

BEFORE THE VIRGINIA GAS AND OIL BOARD

APPLICANT: Pocahontas Gas LLC

DIVISION OF GAS AND OIL
DOCKET NO.: VGOB 24-1217-4299

RELIEF SOUGHT: POOLING

LOCATION: SEE EXHIBITS "A" AND "A1"

HEARING DATE: May 20, 2025

UNIT NUMBER: BB-15
IN THE OAKWOOD COALBED METHANE GAS FIELD II

BUCHANAN COUNTY, VIRGINIA

APPLICATION

1. **Applicant and its counsel:** Applicant is **Pocahontas Gas LLC**, 1825 Front Street, Suite 104, Richlands, VA 24641. Applicant's counsel is Mark A. Swartz, Hilliard & Swartz, LLP, 124 Capitol Street, Suite 201, Charleston, WV 25301.
2. **Relief sought:** Pooling under Oakwood Coalbed Methane Gas Field II.
3. **Legal Authority:** Va. Code Ann. §45.2-1600 et seq. 4 VAC 25-160-10 et seq. and relevant Virginia Gas and Oil Board Orders heretofore promulgated pursuant to law including OGCB 3-90; VGOB-91-1119-162; VGOB 92/02/16-0336; and VGOB 93/03/16-0349.
4. **Type of well(s):** Coalbed methane
5. **Permit numbers, if any:** AA15-262 Permit 14042 (Panel Allocated Production)
6. **Plat:** Annexed hereto are Exhibit A and the Tract Identifications for Exhibit A. The Plat shows the size and shape of the unit and the boundaries of the tracts within the unit. The plat is certified by a licensed professional engineer and is attested by the undersigned on behalf of the applicant to be in conformity with existing orders issued by the Board.
7. **Status of interests to be pooled and Applicant's standing:** The respondents whose interests are sought to be pooled by the Applicant are:

James Woodrow McGlothlin, et al, including: Michael Gordon McGlothlin; Shortridge Family Irrevocable Trust; Randy Carson & Delinda Kathy McGlothlin; A.W. Street Heirs including: Lois Hale, June Baker, Hildred Meadows, the undocumented heirs of Mildred Sue Clark, including: Joel Clark and Eddie Clark, Royce Street, Roger Street, Randall "Ronnie" McGlothlin, Michail McGlothlin, Quentin R. Hastings, Joshua W. Hastings, James Hunter Moeller, Blane Fred McGlothlin, Jr., Claudia McGlothlin, Sandra Alice McGlothlin, Terry Wayne Gooden, Tammy Jo Metcalf, Todd Gooden, Tracy Lynn Miller, Douglas Wayne Foster, David C. McGlothlin, Katie Kirkland, Connie Degroat, Tina Marie Funk, Peggy Hawkins, the undocumented heirs of Maudy Street Shortridge, including: Carol Shortridge, Nicholas Shortridge, Richard B. Shortridge, Barbara J. Church, Gregory J. Shortridge, Jennifer J. Grimm, Michael Glenn DeHart, Helen Niederhauser, Linda Carlisle, Ronald Green, Ola Kirkland, Mary J. Crum Heirs, Elsie Shirocky Cassidy Heirs, Rebecca Shortridge Eckhoff, Joyce Shortridge Jones, Alta Irene Justice Heirs, and Elmer Paul Shortridge Heirs, the undocumented heirs of Lydia Hess, including: Ronald Creel, Deborah Hundley, Tarren M. Christian, Taven L. Pulliam, Brigitte Ann Martin, the

undocumented heirs of Virginia Sue Santmyers (Michael Ray Santmyers Sr., Bobby Neil Henderson, II, Michael Ray Santmyers Jr., and Desiree Nicole Henderson), and Carson Wayne Hess, the undocumented heirs of A. W. Street, Jr., including: Wanda Street, Lynn Woodard, Kenny Street, Kellis Street, Jr., Cindy Viers, Diane Ennis, Susan S. Fuller, Renee Lynn Chapman, Pamela Street, Jean Darman, Tammy Clayborn, Holly Street, Michael Street-Boggs, Bryce Boggs, and Tucker Mata, the undocumented heirs of Martha Edgar Yates Price, including: Patricia A. Marlin, Charles Yates, Leona Goswellen, Melissa Hutcheson, Robert Billy Yates, Jr. Heirs, Brenda K. Cohen, Michael Simms, James C. Simms, and Cynthia S Cornelius, the undocumented heirs of Georgia Marie Weaver, including: Brenda L. Garner, and Norma Jean Dolby, the undocumented heirs of Mollissie Street Keene, including: Victor Presley and Edith Green, and the undocumented heirs of Zella May Street Keen, including: Scott Dean McGlothlin, Bridget D. McFarlane, Walter Shawn McGlothlin, Kathy Meade, Kimberly Harris, Judy Combs, Amy Denise McGlothlin, Frank A. Wilson, Donald R. Keen, and Georgia Johnson; Monnie Ray & Linda Carol Coleman; Ricky Dean & Sandra Meadows; Roger Ellis & Kathy Dean Lester; Jerlis Boyd, et al and Wallace F. Rowe, et al, including: the undocumented heir of Wallace Frank Rowe (Mary E. Rowe), the undocumented heir of James Henry Rowe (Charlotte Ann Rowe), the undocumented heir of Jerlis Kathleen Cook Boyd (Steve Cook), and Wanda Fay Street; Jackie & Carla Lester; Dollie McGlothlin Heirs, including: Connie Meadows, Doris Gay Dye, Kathy Lester, Donna Blankenship, Anthony Joe McGlothlin, Aleshia Beth Deel, and Randy McGlothlin; Mary Rife Sayer; Carla Michelle Keene Lester; the undocumented heirs of Cutie Arwood Keene, including: Carla Keene Lester, Lisa Keene Hess, Leslie Keene, Phillip Keene, and Gregory Keene; Marie Stiltner Dykes; Elwood & Kristy Dykes; and Wyatt Ratliff, et al, including: the undocumented heir of Wyatt Ratliff (Grace Ratliff), Barbara June Dill, Kathy L. Brown, Regina Mullins, and Michael Bert Whitt.

Further, said respondents are listed in Exhibit B-3 hereto which describes their interests/claims. There are no respondents whose interests are subject to escrow under §45.2-1620.D. The annexed Exhibit B-3 at pages 2 and 3 sets forth the total interest(s) held by Applicant in the unit.

8. **Formation(s) to be produced and estimates:** All coal seams and associated strata below the Tiller seam of coal all as more particularly described in the annexed proposed order. The estimated total production from subject unit is **125 to 550** MMCF. The estimated amount of reserves from the subject drilling unit is **125 to 550** MMCF. These figures concerning estimated production and the amount of reserves are, however, estimates only that are not based upon actual production and should not be relied upon for any purpose. It should not be assumed that final production before plugging and abandonment will equal estimated reserves.

9. **Estimate of allowable costs:** **\$47,281.32** See Exhibit C which estimates/reports the costs associated with the conversion of one VVH and Exhibit M which estimates the panel allocated cost for unit BB-15.

10. **Attestation:** The foregoing application, to the best of my knowledge, information, and belief, is true and correct.

POCAHONTAS GAS LLC, PETITIONER

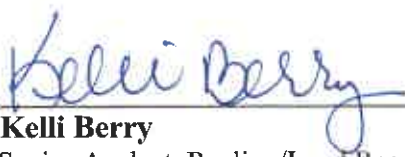
By: 
Kelli Berry
 Senior Analyst–Pooling/Land Records/DOI
 1825 Front Street, Suite 104
 Richlands, VA 24641

BEFORE THE VIRGINIA GAS AND OIL BOARD

APPLICANT: Pocahontas Gas LLC

DIVISION OF GAS AND OIL
DOCKET NO. VGOB 24-1217-4299

RELIEF SOUGHT: POOLING

UNIT NUMBER: BB-15

NOTICE OF HEARING

HEARING DATE: May 20, 2025
PLACE: Virginia Dept of Energy
Hearing to be held via Teleconference only
TIME: 10:00 AM

COMMONWEALTH OF VIRGINIA:

To: James Woodrow McGlothlin, et al, including: Michael Gordon McGlothlin; Shortridge Family Irrevocable Trust; Randy Carson & Delinda Kathy McGlothlin; A.W. Street Heirs including: Lois Hale, June Baker, Hildred Meadows, the undocumented heirs of Mildred Sue Clark, including: Joel Clark and Eddie Clark, Royce Street, Roger Street, Randall "Ronnie" McGlothlin, Michail McGlothlin, Quentin R. Hastings, Joshua W. Hastings, James Hunter Moeller, Blane Fred McGlothlin, Jr., Claudia McGlothlin, Sandra Alice McGlothlin, Terry Wayne Gooden, Tammy Jo Metcalf, Todd Gooden, Tracy Lynn Miller, Douglas Wayne Foster, David C. McGlothlin, Katie Kirkland, Connie Degroat, Tina Marie Funk, Peggy Hawkins, the undocumented heirs of Maudy Street Shortridge, including: Carol Shortridge, Nicholas Shortridge, Richard B. Shortridge, Barbara J. Church, Gregory J. Shortridge, Jennifer J. Grimm, Michael Glenn DeHart, Helen Niederhauser, Linda Carlisle, Ronald Green, Ola Kirkland, Mary J. Crum Heirs, Elsie Shirocky Cassidy Heirs, Rebecca Shortridge Eckhoff, Joyce Shortridge Jones, Alta Irene Justice Heirs, and Elmer Paul Shortridge Heirs, the undocumented heirs of Lydia Hess, including: Ronald Creel, Deborah Hundley, Tarren M. Christian, Taven L. Pulliam, Brigitte Ann Martin, and the undocumented heirs of Virginia Sue Santmyers (Michael Ray Santmyers, Sr., Bobby Neil Henderson, II, Michael Ray Santmyers, Jr., and Desiree Nicole Henderson), and Carson Wayne Hess, the undocumented heirs of A. W. Street, Jr., including: Wanda Street, Lynn Woodard, Kenny Street, Kellis Street, Jr., Cindy Viers, Diane Ennis, Susan S. Fuller, Renee Lynn Chapman, Pamela Street, Jean Darman, Tammy Clayborn, Holly Street, Michael Street-Boggs, Bryce Boggs, and Tucker Mata, the undocumented heirs of Martha Edgar Yates Price, including: Patricia A. Marlin, Charles Yates, Leona Goswellen, Melissa Hutcheson, Robert Billy Yates, Jr. Heirs, Brenda K. Cohen, Michael Simms, James C. Simms, and Cynthia S Cornelius, the undocumented heirs of Georgia Marie Weaver, including: Brenda L. Garner, and Norma Jean Dolby, the undocumented heirs of Mollissie Street Keene, including: Victor Presley and Edith Green, and the undocumented heirs of Zella May Street Keen, including: Scott Dean McGlothlin, Bridget D. McFarlane, Walter Shawn McGlothlin, Kathy Meade, Kimberly Harris, Judy Combs, Amy Denise McGlothlin, Frank A. Wilson, Donald R. Keen, and Georgia Johnson; Monnie Ray & Linda Carol Coleman; Ricky Dean & Sandra Meadows; Roger Ellis & Kathy Dean Lester; Jerlis Boyd, et al and Wallace F. Rowe, et al, including: the undocumented heir of Wallace Frank Rowe (Mary E. Rowe), the undocumented heir of James Henry Rowe (Charlotte Ann Rowe), the undocumented heir of Jerlis Kathleen Cook Boyd (Steve Cook), and Wanda Fay Street; Jackie & Carla Lester; Dollie McGlothlin Heirs, including: Connie Meadows, Doris Gay Dye, Kathy Lester, Donna Blankenship, Anthony Joe McGlothlin, Aleshia Beth Deel, and Randy McGlothlin; Mary Rife Salyer; Carla Michelle Keene Lester; the undocumented heirs of Cutie Arwood Keene, including: Carla Keene Lester, Lisa Keene Hess, Leslie Keene, Phillip Keene,

and Gregory Keene; Marie Stiltner Dykes; Elwood & Kristy Dykes; and Wyatt Ratliff, et al, including: the undocumented heir of Wyatt Ratliff (Grace Ratliff), Barbara June Dill, Kathy L. Brown, Regina Mullins, and Michael Bert Whitt.

1. **Applicant and its counsel:** Applicant is **Pocahontas Gas LLC**, 128 Glenwood Street, Cedar Bluff, Virginia, 24609. Applicant's counsel is Mark A. Swartz, Hilliard & Swartz, LLP, 124 Capitol Street, Suite 201, Charleston, WV 25301.

2. **Relief sought:** Pooling under Oakwood Coalbed Methane Gas Field II

3. **Proposed provisions of order:** (a) Pooling all the interests and estates of the persons named above in coalbed methane in the unit in question; (b) Establishing a procedure whereby each respondent shall have the right to make elections; (c) Providing that any respondent who does not make a timely election shall be deemed to have leased or assigned his coalbed methane gas interests to the applicant at a rate to be established by the Board; (d) Designating Pocahontas Gas LLC as Unit Operator; (e) Making any necessary provisions for the escrow of funds; (f) Granting such other relief as is merited by the evidence and is just and equitable, whether or not such relief has been specifically requested herein.

4. **Legal Authority:** Va. Code Ann. §45.2-1600 et seq. 4 VAC 25-160-10 et seq. and relevant Virginia Gas and Oil Board Orders heretofore promulgated pursuant to law including OGCB 3-90; VGOB-91-1119-0162; VGOB 92/02/16-0336; and VGOB 93/03/16-0349.

5. **Type of well(s):** Coalbed methane.

6. **Plat:** Annexed hereto are Exhibit A, Exhibit A1 and the Tract Identifications for Exhibit A. The Plat shows the size and shape of the unit and the boundaries of the tracts within the unit. The Tract Identification page shows the percentage of acreage in each tract. The plat is certified by a licensed professional engineer and is attested by the undersigned on behalf of the applicant to be in conformity with existing orders issued by the Board.

7. **Your interest or claim sought to be pooled by this Application pertains to coalbed methane gas.**

8. **Formation(s) to be produced and estimates:** All coal seams and associated strata below the Tiller seam of coal all as more particularly described in the annexed proposed order. The estimated total production from subject unit is 125 to 550 MMCF. The estimated amount of reserves from the subject drilling unit is 125 to 550 MMCF. These figures concerning estimated production and the amount of reserves are, however, estimates only that are not based upon actual production and should not be relied upon for any purpose. It should not be assumed that final production before plugging and abandonment will equal estimated reserves.

9. **Estimate of allowable costs:** **\$47,281.32**

10. **Attestation:** The foregoing application to the best of my knowledge, information, and belief is true and correct.

NOTICE IS FURTHER GIVEN that this cause has been set for hearing and the taking of evidence before the Board at 10:00 AM, on **May 20, 2025**, and this meeting will be held “All Virtual”. Those who wish to join the meeting online, please contact the Gas and Oil office at 276-393-5507, prior to the day of the hearing. If you wish to call-in to the meeting, you may do so by dialing 1-434-230-0065, Conference ID: 847072378#. Notice will be published as required by law and the Rules of the Board.

NOTICE IS FURTHER GIVEN that you may attend this hearing, with or without an attorney, and offer evidence or state any comments you have. For further information or a copy of the Application and Exhibits, either contact the Virginia Gas and Oil Board, State Oil and Gas Inspector, Virginia Department of Energy, the Division of Gas and Oil, 3405 Mountain Empire Road, Big Stone Gap, VA 24219, 276/523-8100 or the Applicant at the address shown below.

DATED: April 10, 2025

POCAHONTAS GAS LLC, PETITIONER

By: 
Kelli Berry
Senior Analyst–Pooling/Land Records/DOI
1825 Front Street, Suite 104
Richlands, VA 24641

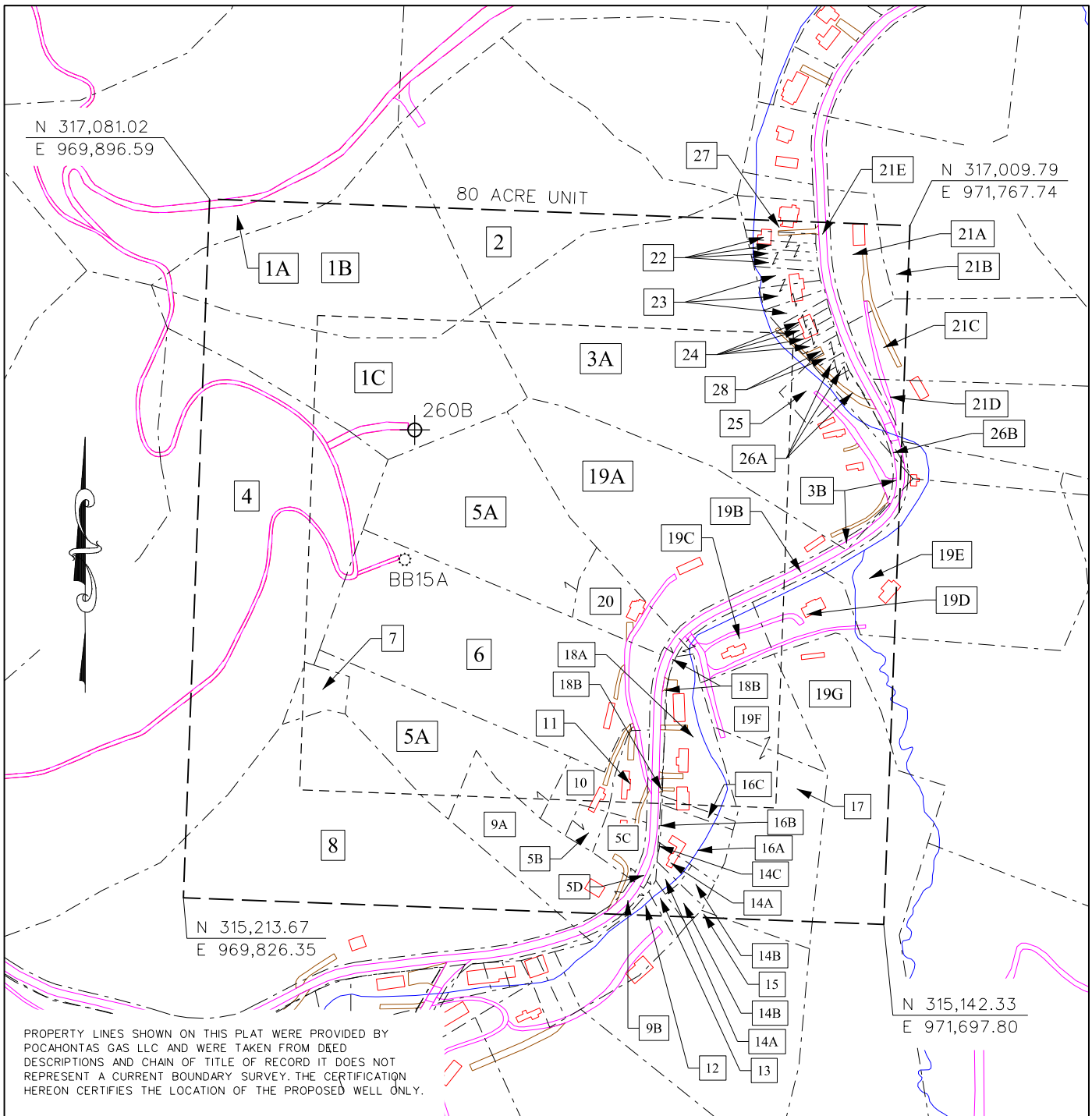

PROPERTY LINES SHOWN ON THIS PLAT WERE PROVIDED BY POCAHONTAS GAS LLC AND WERE TAKEN FROM D&E DESCRIPTIONS AND CHAIN OF TITLE OF RECORD IT DOES NOT REPRESENT A CURRENT BOUNDARY SURVEY. THE CERTIFICATION HEREON CERTIFIES THE LOCATION OF THE PROPOSED WELL ONLY.

CBM WELL
 PROPOSED CBM WELL
 VVH WELL

EXHIBIT A
 OAKWOOD FIELD
 UNIT BB15
 FORCE POOLING
 VGOB-24-1217-4299

Company POCAHONTAS GAS LLC Well Name and Number UNIT BB15
 Tract No. _____ Elevation on _____ Quadrangle Keen Mountain
 County Buchanan District Garden Scale: 1" = 400' Date _____
 This plat is a new plat an updated plat _____ ; or a final plat _____



Form DGO-GO-7 _____ (Affix Seal)
 Rev. 9/91 Licensed Professional Engineer or Licensed Land Surveyor

Pocahontas Gas LLC
UNIT BB15
Tract Identifications

1. Harrison-Wyatt, LLC Big Axe Tract 42 (370 Acre Tract) – Minerals
Buchanan Mining Company LLC – Coal Below Tiller Seam Leased
Pocahontas Gas LLC – Oil, Gas and CBM Leased
9.44 Acres 11.8000%

- 1A. Sharon Peck – Surface
- 1B. Michael G. McGlothlin – Surface
- 1C. Michael G. McGlothlin – Surface

2. James Woodrow McGlothlin, et al – All Minerals except P-3 Seam
Buchanan Mining Company LLC – Coal Below Tiller Seam Leased
Island Creek Coal Company – P-3 Seam
Pocahontas Gas LLC – Oil, Gas and CBM Leased (66.6667%)
Michael G. McGlothlin – Surface
1.51 Acres 1.8875%

3. James Woodrow McGlothlin, et al – All Minerals except P-3 Seam
Buchanan Mining Company LLC – Coal Below Tiller Seam Leased
Island Creek Coal Company – P-3 Seam
Pocahontas Gas LLC – Oil, Gas and CBM Leased (66.6667%)
Michael G. McGlothlin – Surface
11.22 Acres 14.0250%

4. Shortridge Family Irrevocable Trust – Fee
8.94 Acres 11.1750%

5. Randy and Kathy McGlothlin – Minerals
Buchanan Mining Company LLC – Coal Below Tiller Seam Leased
8.14 Acres 10.1750%

- 5A. Randy Carson McGlothlin, et ux – Surface
- 5B. Ricky Meadows – Surface
- 5C. Jackie Lee Dye – Surface
- 5D. Commonwealth of Virginia (S.R. 624) – Surface

6. Randy Carson McGlothlin – Fee
Buchanan Mining Company LLC – Coal Below Tiller Seam Leased
6.79 Acres 8.4875%

7. A.W. Street Heirs – Fee
Buchanan Mining Company LLC – Coal Below Tiller Seam Leased
Pocahontas Gas LLC – Oil, Gas and CBM Leased (Undetermined Percentage)
0.50 Acres 0.6250%

"This title block is for general informational purposes only and does not reflect an analysis of the severance deed and its effect upon coal bed methane ownership and should not be relied upon for such purpose."

**Pocahontas Gas LLC
UNIT BB15
Tract Identifications**

8. James Woodrow McGlothlin, et al – All Minerals except P-3 Seam
Island Creek Coal Company – P-3 Seam
Pocahontas Gas LLC – Oil, Gas and CBM Leased (66.6667%)
Michael G. McGlothlin - Surface
6.85 Acres 8.5625%

9. Monnie and Linda Coleman – All Minerals
Buchanan Mining Company LLC – Coal Below Tiller Seam Leased
2.05 Acres 2.5625%

- 9A. Monnie and Linda Coleman – Surface
- 9B. Commonwealth of Virginia (S.R. 624) - Surface

10. Ricky and Sandra Meadows - Fee
Buchanan Mining Company LLC – Coal Below Tiller Seam Leased
0.57 Acres 0.7125%

11. Roger and Kathy Lester - Fee
Buchanan Mining Company LLC – Coal Below Tiller Seam Leased
0.45 Acres 0.5625%

12. Jerlis Boyd, et al – All Minerals
Buchanan Mining Company LLC – Coal Below Tiller Seam Leased
Jackie R. Lester, et ux - Surface
0.07 Acres 0.0875%

13. Jackie and Carla Lester – Fee
Buchanan Mining Company LLC – Coal Below Tiller Seam Leased
0.08 Acres 0.1000%

14. Dollie McGlothlin Heirs – All Minerals
Buchanan Mining Company LLC – Coal Below Tiller Seam Leased
0.40 Acres 0.5000%

- 14A. Ceretha Gail McGlothlin – Surface
- 14B. Jackie Lester, et ux – Surface
- 14C. Commonwealth of Virginia (S.R. 624) – Surface

15. Mary Rife Salyer- – All Minerals
Buchanan Mining Company LLC – Coal Below Tiller Seam Leased
Jackie R. Lester, et ux - Surface
0.02 Acres 0.0250%

"This title block is for general informational purposes only and does not reflect an analysis of the severance deed and its effect upon coal bed methane ownership and should not be relied upon for such purpose."

**Pocahontas Gas LLC
UNIT BB15
Tract Identifications**

- 16. Carla Lester – All Minerals
0.64 Acres 0.8000%

- 16A. Carla Lester – Surface
- 16B. Commonwealth of Virginia (S.R. 624) – Surface
- 16C. Cutie Arwood Keene – Surface

- 17. Jerlis Boyd, et al – Fee
Buchanan Mining Company LLC – Coal Below Tiller Seam Leased
2.65 Acres 3.3125%

- 18. Cutie Arwood Keene Heirs – All Minerals
Buchanan Mining Company LLC – Coal Below Tiller Seam Leased
1.23 Acres 1.5375%

- 18A. Cutie Arwood Keene Heirs– Surface
- 18B. Commonwealth of Virginia (S.R. 624) – Surface

- 19. Wallace F. Rowe, et al – All Minerals
Buchanan Mining Company LLC – Coal Below Tiller Seam Leased
13.34 Acres 16.675%

- 19A. Ricky D. Meadows, et ux – Surface
- 19B. Commonwealth of Virginia (S.R. 624) – Surface
- 19C. Gene Boyd, et al – Surface
- 19D. Wanda Fay Street – Surface
- 19E. David Bise – Surface
- 19F. James Harvey Rowe – Surface
- 19G. Wallace Frank Rowe - Surface

- 20. Roger Lester – Fee
Buchanan Mining Company LLC – Coal Below Tiller Seam Leased
0.85 Acres 1.0625%

- 21. Mary Rife Salyer – All Minerals
Buchanan Mining Company LLC – P-3 Seam Leased
2.23 Acres 2.7875%

- 21A. Bobby Shane Breeding, et ux – Surface
- 21B. Bobby Shane Breeding, et ux – Surface
- 21C. Jack Stiltner, et ux – Surface

"This title block is for general informational purposes only and does not reflect an analysis of the severance deed and its effect upon coal bed methane ownership and should not be relied upon for such purpose."

**Pocahontas Gas LLC
UNIT BB15
Tract Identifications**

- 21D. Jack Stiltner, et ux – Surface
- 21E. Commonwealth of Virginia (S.R. 624) – Surface

- 22. Marie Stiltner Dykes– All Minerals
Marie Dykes, et al - Surface
0.40 Acres 0.5000%

- 23. Elwood Dykes, et al – Fee
0.47 Acres 0.5875%

- 24. Wyatt Ratliff, et al – All Minerals
Gloria Simmons - Surface
0.28 Acres 0.3500%

- 25. James Woodrow McGlothlin, et al – All Minerals except P-3 Seam
Island Creek Coal Company – P-3 Seam
Pocahontas Gas LLC – Oil, Gas and CBM Leased (66.6667%)
Michael G. McGlothlin - Surface
0.31 Acres 0.3875%

- 26. James Woodrow McGlothlin, et al – All Minerals except P-3 Seam
Island Creek Coal Company – P-3 Seam
Pocahontas Gas LLC – Oil, Gas and CBM Leased (83.3333%)
Gloria Simmons – Surface
0.33 Acres 0.4125%

- 26A. Michael G. McGlothlin – Surface
- 26B. Commonwealth of Virginia (S.R. 624) - Surface

- 27. Marie Stiltner Dykes – Fee
0.24 Acres 0.3000%

"This title block is for general informational purposes only and does not reflect an analysis of the severance deed and its effect upon coal bed methane ownership and should not be relied upon for such purpose."

Exhibit B
Unit BB-15 (VVH 262 Production)
Docket #VGOB 24-1217-4299
List of all Owners/Claimants

	Acres in Unit	Percent of Unit	Division of Interest in VP6 - 7 South
I. COAL OWNERSHIP			
<u>Tract #1 - 9.44 acres</u>			
(1) Harrison-Wyatt, LLC <i>Big Axe Tr. 42 (370 Acre Tract)</i> P.O. Box 11000 Danville, VA 24543	9.44 acres	11.8000%	
<u>Tract #2 - 1.51 acres</u>			
<u>All Coal Except P-3 Seam:</u>			
(1) James Woodrow McGlothlin, et al	1.51 acres	1.8875%	
(a) James W. McGlothlin 295 United Avenue Bristol, VA 24201	0.5033 acres 1/3 of 1.51 acres	0.6292%	
(b) Thomas Dale McGlothlin 112 Phlox Creek Bristol, VA 27620	0.5033 acres 1/3 of 1.51 acres	0.6292%	
(c) Michael Gordon McGlothlin PO Box 810 Grundy, VA 24614	0.5033 acres 1/3 of 1.51 acres	0.6292%	
<u>P-3 Seam of Coal:</u>			
(1) Island Creek Coal Company PO Box 488 Pounding Mill, VA 24637	1.51 acres	1.8875%	
<u>Tract #3 - 11.22 acres</u>			
<u>All Coal Except P-3 Seam:</u>			
(1) James Woodrow McGlothlin, et al	11.22 acres	14.0250%	
(a) James W. McGlothlin 295 United Avenue Bristol, VA 24201	3.7400 acres 1/3 of 11.22 acres	4.6750%	
(b) Thomas Dale McGlothlin 112 Phlox Creek Bristol, VA 27620	3.7400 acres 1/3 of 11.22 acres	4.6750%	
(c) Michael Gordon McGlothlin PO Box 810 Grundy, VA 24614	3.7400 acres 1/3 of 11.22 acres	4.6750%	
<u>P-3 Seam of Coal:</u>			
(1) Island Creek Coal Company PO Box 488 Pounding Mill, VA 34637	11.22 acres	14.0250%	
<u>Tract #4 - 8.94 acres</u>			
(1) Shortridge Family IrrevocableTrust c/o Frank Wesley Shortridge, Trustee PO Box 662 Bealeton, VA 22712	8.94 acres	11.1750%	

Exhibit B
Unit BB-15 (VVH 262 Production)
Docket #VGOB 24-1217-4299
List of all Owners/Claimants

	Acres in Unit	Percent of Unit	Division of Interest in VP6 - 7 South
<u>Tract #5 - 8.14 acres</u>			
(1) Randy Carson & Delinda Kathy McGlothlin, t/e 1055 Flintlock Road Rowe, VA 24646	8.14 acres	10.1750%	
<u>Tract #6 - 6.79 acres</u>			
(1) Randy Carson McGlothlin 1055 Flintlock Road Rowe, VA 24646	6.79 acres	8.4875%	
<u>Tract #7 - 0.50 acres</u>			
(1) A.W. Street Heirs, Devisees, Successors, or Assigns	0.50 acres	0.6250%	
(a) Nancy Street Heirs, Devisees, Successors, or Assigns			
(a.1) Walter Street Heirs, Devisees, Successors, or Assigns			
(a.1.1) Lois Hale 19 Miller Creek Road Honaker, VA 24260	0.0083 acres 1/60 of 0.50 acres	0.0104%	
(a.1.2) June Baker PO Box 324 Oakwood, VA 24631	0.0083 acres 1/60 of 0.50 acres	0.0104%	
(a.1.3) Hildred Meadows 2105 Ambrosia Road Rowe, VA 24646	0.0083 acres 1/60 of 0.50 acres	0.0104%	
(a.1.4) Mildred Sue Clark Heirs, Devisees, Successors, or Assigns <i>(Documentation Pending)</i>	0.0083 acres 1/60 of 0.50 acres	0.0104%	
(a.1.4.1) Joel Clark PO Box 1211 Lebanon, VA 24266			
(a.1.4.2) Eddie Clark 180 Stage Road Jonesborough, TN 37659			
(a.1.5) Royce Street PO Box 965 Cedar Bluff, VA 24609	0.0083 acres 1/60 of 0.50 acres	0.0104%	
(a.1.6) Roger Street 2034 Ambrosia Road Rowe, VA 24646	0.0083 acres 1/60 of 0.50 acres	0.0104%	
(b) Nellie Street McGlothlin Heirs, Devisees, Successors, or Assigns			
(b.1) Randall "Ronnie" McGlothlin 3468 Garden Creek Road Rowe, VA 24646	0.0500 acres 1/10 of 0.50 acres	0.0625%	
(c) Gladys Irene McGlothlin Heirs, Devisees, Successors, or Assigns			
(c.1) Blane Fred McGlothlin Heirs, Devisees, Successors, or Assigns			

Exhibit B
Unit BB-15 (VVH 262 Production)
Docket #VGOB 24-1217-4299
List of all Owners/Claimants

	Acres in Unit	Percent of Unit	Division of Interest in VP6 - 7 South
(c.1.1) Pattye Crane 11733 Skylark Drive Nokesville, VA 20181	0.0011 acres 1/450 of 0.50 acres	0.0014%	
(c.1.2) Elizabeth Sue Dillman	<i>pre-deceased</i>		
(c.1.2.1) Michail McGlothlin 5939 Dungeness Lane Alexandria, VA 22315	0.0011 acres 1/450 of 0.50 acres	0.0014%	
(c.1.3) Pamela Norene Hastings	<i>pre-deceased</i>		
(c.1.3.1) Quentin R. Hastings 11131 King Fletcher Court Nokesville, VA 20181	0.0004 acres 1/1350 of 0.50 acres	0.0005%	
(c.1.3.2) Joshua W. Hastings 41785 Eloquence Terrace Aldie, VA 20105	0.0004 acres 1/1350 of 0.50 acres	0.0005%	
(c.1.3.3) James Hunter Moeller 11131 King Fletcher Court Nokesville, VA 20181	0.0004 acres 1/1350 of 0.50 acres	0.0005%	
(c.1.4) Blane Fred McGlothlin, Jr. 9893 Elk Run Road Catlett, VA 20119-2224	0.0011 acres 1/450 of 0.50 acres	0.0014%	
(c.1.5) Claudia McGlothlin 9124 Spring Green Loop Mechanicsville, VA 23116-2618	0.0011 acres 1/450 of 0.50 acres	0.0014%	
(c.2) Alton Bradley McGlothlin Heirs, Devisees, Successors, or Assigns			
(c.2.1) Sandra Alice McGlothlin 14075 Sowers Lane Culpeper, VA 22701	0.0056 acres 1/90 of 0.50 acres	0.0069%	
(c.3) JoAnn Zelpha Gooden Heirs, Devisees, Successors, or Assigns			
(c.3.1) Roger Gooden Sr. Heirs, Devisees, Successors, or Assigns			
(c.3.1.1) Roger Anthony Gooden Heirs, Devisees, Successors, or Assigns			
(c.3.1.1.1) Elizabeth Gooden PO Box 571 Bealeton, VA 22712	0.0009 acres 1/540 of 0.50 acres	0.0012%	
(c.3.1.2) Terry Wayne Gooden PO Box 234 Mitchells, VA 22729	0.0009 acres 1/540 of 0.50 acres	0.0012%	
(c.3.1.3) Tammy Jo Metcalf 93 Battle Mountain Road Amisville, VA 20106	0.0009 acres 1/540 of 0.50 acres	0.0012%	
(c.3.1.4) Todd Gooden 11320 Boston Drive Boston, VA 22713	0.0009 acres 1/540 of 0.50 acres	0.0012%	
(c.3.1.5) Tracy Lynn Miller 464 Huckleberry Drive Gerrardstown, WV 25420	0.0009 acres 1/540 of 0.50 acres	0.0012%	

Exhibit B
Unit BB-15 (VVH 262 Production)
Docket #VGOB 24-1217-4299
List of all Owners/Claimants

	Acres in Unit	Percent of Unit	Division of Interest in VP6 - 7 South
(c.3.1.6) Douglas Wayne Foster 308 G. Street SE Washington D.C. 20003	0.0009 acres 1/540 of 0.50 acres	0.0012%	
(c.4) David C. McGlothlin 10110 Baileysburg Lane Nokesville, VA 20181	0.0056 acres 1/90 of 0.50 acres	0.0069%	
(c.5) Katie Kirkland 2921 Elmbrook Drive Silver Lake, OH 44224	0.0056 acres 1/90 of 0.50 acres	0.0069%	
(c.6) Connie Degroat 4830 East Milestrip Road Canastota, NY 13032	0.0056 acres 1/90 of 0.50 acres	0.0069%	
(c.7) Patricia Melton 4737 Three Chopt Road Louisa, VA 23093	0.0056 acres 1/90 of 0.50 acres	0.0069%	
(c.8) Tina Marie Funk 5593 Jaclyn Drive Warrenton, VA 20186	0.0056 acres 1/90 of 0.50 acres	0.0069%	
(c.9) Peggy Hawkins 77 Moser Road Warrenton, VA 20186	0.0056 acres 1/90 of 0.50 acres	0.0069%	
(d) Maudy Street Shortridge Heirs, Devisees, Successors, or Assigns <i>(Documentation Pending)</i>	0.0500 acres 1/10 of 0.50 acres	0.0625%	
			<i>**Individual interests pending documentation of the heirs of Maudy Street Shortridge</i>
(d.1) Ervine Cecil Shortridge Heirs, Devisees, Successors, or Assigns			
(d.1.1) Pauline Wampler Shortridge Heirs, Devisees, Successors, or Assigns			
(d.1.1.1) Crimson J. Shortridge 29146 Piney Neck Road Dagsboro, DE 19939			
(d.1.1.2) Sharon Oliverson 2043 County Road 470 Stephenville, TX 76401			
(d.2) Frank Wesley Shortridge Heirs, Devisees, Successors, or Assigns			
(d.2.1) Carol Shortridge PO Box 662 Bealeton, VA 22712			
(d.3) Martha Ellen Shortridge Meeks Heirs, Devisees, Successors, or Assigns			
(d.3.1) Richard E. Shortridge Heirs, Devisees, Successors, or Assigns			
(d.3.1.1) Nicholas Shortridge 515 Hillsboro Boulevard Manchester, TN 37355			
(d.3.1.2) Richard B. Shortridge 142 Butch Lane Manchester, TN 37355			

Exhibit B
Unit BB-15 (VVH 262 Production)
Docket #VGOB 24-1217-4299
List of all Owners/Claimants

	Acres in Unit	Percent of Unit	Division of Interest in VP6 - 7 South
(d.3.2) Barbara J. Church <i>Address Pending</i>			
(d.4) James Shortridge Heirs, Devisees, Successors, or Assigns			
(d.4.1) Gregory J. Shortridge 41 Run Road Carlisle, PA 17015			
(d.4.2) Jennifer J. Grimm 111 Maple Street Dillsburg, PA 17019			
(d.5) Margaret Shortridge DeHart Heirs, Devisees, Successors, or Assigns			
(d.5.1) Michael Glenn DeHart 612 Grouse Court Clover, SC 29710			
(d.6) Ina Mae Green Heirs, Devisees, Successors, or Assigns			
(d.6.1) Helen Niederhauser 1805 Elmer Neely Drive Deridder, LA 70634			
(d.6.2) Linda Carlisle 890 Vandaler Court Hope Mills, NC 28348			
(d.6.3) Ronald Green 6161 Fisher Road Fayetteville, NC 28304			
(d.7) Ola Kirkland 1683 Randles Road Grant, AL 35747			
(d.8) Mary J. Crum Heirs, Devisees, Successors, or Assigns <i>(Documentation Pending)</i>			
(d.9) Elsie Shortridge Cassidy Heirs, Devisees, Successors, or Assigns <i>(Documentation Pending)</i>			
(d.10) Rebecca Shortridge Eckhoff 22279 Yorkshire Drive Athens, AL 35613			
(d.11) Joyce Shortridge Jones <i>Address Pending</i>			
(d.12) Alta Irene Justice Heirs, Devisees, Successors, or Assigns <i>(Documentation Pending)</i>			
(d.13) Elmer Paul Shortridge Heirs, Devisees, Successors, or Assigns <i>(Documentation Pending)</i>			
(e) Lydia Hess Heirs, Devisees, Successors, or Assigns <i>(Documentation Pending)</i>	0.0500 acres 1/10 of 0.50 acres	0.0625%	

***Individual interests pending documentation of the heirs of Lydia Hess*

Exhibit B
Unit BB-15 (VVH 262 Production)
Docket #VGOB 24-1217-4299
List of all Owners/Claimants

	Acres in Unit	Percent of Unit	Division of Interest in VP6 - 7 South
(e.1) Betty Creel Heirs, Devisees, Successors, or Assigns			
(e.1.1) Ronald Creel 2681 Rocky Branch Road Luray, VA 22835			
(e.1.2) Deborah Hundley 7221 Royal Fern Circle, Apt 101 Manassas, VA 20111			
(e.1.3) Jennifer D. Creel Heirs, Devisees, Successors, or Assigns			
(e.1.3.1) Tarren M. Christian 14236 Viburnum Lane Orlando, FL 32828			
(e.1.3.2) Taven L. Pulliam 6606 Quicksilver Court, Apt 202 Springfield, VA 22150			
(e.2) Bertha Sue Burkholder Heirs, Devisees, Successors, or Assigns			
(e.2.1) Brigitte Ann Martin 534 Main Street, Apt 4 Front Royal, VA 22630			
(e.2.2) Virginia Sue Santmyers Heirs, Devisees, Successors, or Assigns <i>(Documentation Pending)</i>			
(e.2.2.1) Michael Ray Santmyers, Sr. 4672 Strasburg Road Strasburg, VA 22657			
(e.2.2.2) Bobby Neil Henderson, II 343 Thunderbird Road Bentonville, VA 22610-1707			
(e.2.2.3) Michael Ray Santmyers, Jr. <i>Address Pending</i>			
(e.2.2.4) Desiree Nicole Henderson 343 Cherrydale Ave, Apt 4 Front Royal, VA 22630			
(e.3) Carson Wayne Hess 9914 Midland Way Fredericksburg, VA 22408			
(f) A.W. Street Jr. Heirs, Devisees, Successors, or Assigns	0.0500 acres 1/10 of 0.50 acres	0.0625%	
	<i>**Individual interests pending documentation of the heirs of A.W. Street, Jr.</i>		
(f.1) Kellis Eugene Street Heirs, Devisees, Successors, or Assigns			
(f.1.1) Wanda Street PO Box 18 Rowe, VA 24646			
(f.1.2) Lynn Woodard 27351 Denton Valley Road Abingdon, VA 24211			

Exhibit B
Unit BB-15 (VVH 262 Production)
Docket #VGOB 24-1217-4299
List of all Owners/Claimants

	Acres in Unit	Percent of Unit	Division of Interest in VP6 - 7 South
(f.1.3) Kenny Street 7370 Botha Road Bealeton, VA 22712			
(f.1.4) Kellis Street, Jr. PO Box 18 Rowe, VA 24646			
(f.1.5) Cindy Viers 16015 Steinman Road Abingdon, VA 24210			
(f.2) Kathy Cotrill 98 Rosser Drive Luray, VA 22835			
(f.3) Diane Ennis PO Box 24 Catlett, VA 20119			
(f.4) Susan S. Fuller 1386 Meadow Run Road Waverly, OH 45690			
(f.5) Needen Carl Street Heirs, Devisees, Successors, or Assigns			
(f.5.1) Renee Lynn Chapman 14505 Northeast Place Chantilly, VA 20151-3927			
(f.6) Randy Street Heirs, Devisees, Successors, or Assigns			
(f.6.1) Pamela Street 3326 Catlett Road Catlett, VA 20119			
(f.7) Jean Darman PO Box 287 Topping, VA 23169			
(f.8) Ronnie Lee Street Heirs, Devisees, Successors, or Assigns			
(f.8.1) Kellis Eugene Street Heirs, Devisees, Successors, or Assigns			
(f.8.1.1) Wanda Street PO Box 18 Rowe, VA 24646			
(f.8.1.2) Lynn Woodard 27351 Denton Valley Road Abingdon, VA 24211			
(f.8.1.3) Kenny Street 7370 Botha Road Bealeton, VA 22712			
(f.8.1.4) Kellis Street, Jr. PO Box 18 Rowe, VA 24646			
(f.8.1.5) Cindy Viers 16015 Steinman Road Abingdon, VA 24210			

Exhibit B
Unit BB-15 (VVH 262 Production)
Docket #VGOB 24-1217-4299
List of all Owners/Claimants

	Acres in Unit	Percent of Unit	Division of Interest in VP6 - 7 South
(f.8.2) Kathy Cotrill 98 Rosser Drive Luray, VA 22835			
(f.8.3) Diane Ennis PO Box 24 Catlett, VA 20119			
(f.8.4) Susan S. Fuller 1386 Meadow Run Road Waverly, OH 45690			
(f.8.5) Needen Carl Street Heirs, Devisees, Successors, or Assigns			
(f.8.5.1) Renee Lynn Chapman 14505 Northeast Place Chantilly, VA 20151-3927			
(f.8.6) Randy Street Heirs, Devisees, Successors, or Assigns			
(f.8.6.1) Pamela Street 3326 Catlett Road Catlett, VA 20119			
(f.8.7) Jean Darman PO Box 287 Topping, VA 23169			
(f.8.8) Michael Wayne Street Heirs, Devisees, Successors, or Assigns			
(f.8.8.1) Kellis Eugene Street Heirs, Devisees, Successors, or Assigns			
(f.8.8.1.1) Wanda Street PO Box 18 Rowe, VA 24646			
(f.8.8.1.2) Lynn Woodard 27351 Denton Valley Road Abingdon, VA 24211			
(f.8.8.1.3) Kenny Street 7370 Botha Road Beaeton, VA 22712			
(f.8.8.1.4) Kellis Street, Jr. PO Box 18 Rowe, VA 24646			
(f.8.8.1.5) Cindy Viers 16015 Steinman Road Abingdon, VA 24210			
(f.8.8.2) Kathy Cotrill 98 Rosser Drive Luray, VA 22835			
(f.8.8.3) Diane Ennis PO Box 24 Catlett, VA 20119			
(f.8.8.4) Susan S. Fuller 1386 Meadow Run Road Waverly, OH 45690			

Exhibit B
Unit BB-15 (VVH 262 Production)
Docket #VGOB 24-1217-4299
List of all Owners/Claimants

	Acres in Unit	Percent of Unit	Division of Interest in VP6 - 7 South
(f.8.8.5) Needen Carl Street Heirs, Devisees, Successors, or Assigns			
(f.8.8.5.1) Renee Lynn Chapman 14505 Northeast Place Chantilly, VA 20151-3927			
(f.8.8.6) Randy Street Heirs, Devisees, Successors, or Assigns			
(f.8.8.6.1) Tammy Clayborn 3326 Catlett Road Catlett, VA 20119			
(f.8.8.6.2) Holly Street 10309 Dutch Hollow Road Rixeyville, VA 22737			
(f.8.8.6.3) Brandi Dawn Street Heirs, Devisees, Successors, or Assigns			
(f.8.8.6.3.1) Michael Street-Boggs <i>Address Pending</i>			
(f.8.8.6.3.2) Bryce Boggs <i>Address Pending</i>			
(f.8.8.6.3.3) Tucker Mata <i>Address Pending</i>			
(f.8.8.7) Jean Darman PO Box 287 Topping, VA 23169			
(f.9) Michael Wayne Street Heirs, Devisees, Successors, or Assigns			
(f.9.1) Kellis Eugene Street Heirs, Devisees, Successors, or Assigns			
(f.9.1.1) Wanda Street PO Box 18 Rowe, VA 24646			
(f.9.1.2) Lynn Woodard 27351 Denton Valley Road Abingdon, VA 24211			
(f.9.1.3) Kenny Street 7370 Botha Road Beaeton, VA 22712			
(f.9.1.4) Kellis Street, Jr. PO Box 18 Rowe, VA 24646			
(f.9.1.5) Cindy Viers 16015 Steinman Road Abingdon, VA 24210			
(f.9.2) Kathy Cotrill 98 Rosser Drive Luray, VA 22835			
(f.9.3) Diane Ennis PO Box 24 Catlett, VA 20119			

Exhibit B
Unit BB-15 (VVH 262 Production)
Docket #VGOB 24-1217-4299
List of all Owners/Claimants

	Acres in Unit	Percent of Unit	Division of Interest in VP6 - 7 South
(f.9.4) Susan S. Fuller 1386 Meadow Run Road Waverly, OH 45690			
(f.9.5) Needen Carl Street Heirs, Devisees, Successors, or Assigns			
(f.9.5.1) Renee Lynn Chapman 14505 Northeast Place Chantilly, VA 20151-3927			
(f.9.6) Randy Street Heirs, Devisees, Successors, or Assigns			
(f.9.6.1) Tammy Clayborn 3326 Catlett Road Catlett, VA 20119			
(f.9.6.2) Holly Street 10309 Dutch Hollow Road Rixeyville, VA 22737			
(f.9.6.3) Brandi Dawn Street Heirs, Devisees, Successors, or Assigns			
(f.9.6.3.1) Michael Street-Boggs <i>Address Pending</i>			
(f.9.6.3.2) Bryce Boggs <i>Address Pending</i>			
(f.9.6.3.3) Tucker Mata <i>Address Pending</i>			
(f.9.7) Jean Darman PO Box 287 Topping, VA 23169			
(g) Martha Edgar Yates Price Heirs, Devisees, Successors, or Assigns	0.0500 acres 1/10 of 0.50 acres	0.0625%	
	<i>**Individual interests pending documentation of the heirs of Martha Edgar Yates Price</i>		
(g.1) James Estel Yates Heirs, Devisees, Successors, or Assigns			
(g.1.1) Peggy Ann Yates Heirs, Devisees, Successors, or Assigns			
(g.1.1.1) Patricia A. Marlin 616 Maury Street Fredericksburg, VA 22401			
(g.1.1.2) Charles Yates 524 Smith Drive Ruther Glen, VA 22546			
(g.2) Elijah Wayne Yates Heirs, Devisees, Successors, or Assigns			
(g.2.1) Nova Leonard Yates Heirs, Devisees, Successors, or Assigns			
(g.2.1.1) Leona Goswellen 5 Drake Street Stafford, VA 22554			
(g.2.1.2) Melissa Hutcheson 10221 Anchor Court Bealeton, VA 22712			

Exhibit B
Unit BB-15 (VVH 262 Production)
Docket #VGOB 24-1217-4299
List of all Owners/Claimants

	Acres in Unit	Percent of Unit	Division of Interest in VP6 - 7 South
(g.3) Robert Billy Yates, Sr. Heirs, Devisees, Successors, or Assigns			
(g.3.1) Robert Billy Yates, Jr. <i>(Heirs Pending)</i>	<i>pre-deceased</i>		
(g.3.2) Brenda K .Cohen 2813 SW South Calabria Circle Port Saint Lucie, FL 34953			
(g.4) Maudine Simms Heirs, Devisees, Successors, or Assigns			
(g.4.1) Michael Simms 14607 Vint Hill Road Nokesville, VA 20181			
(g.4.2) James C. Simms 411 Breedlove Road Eglen, WV 26716			
(g.4.3) Cynthia S. Cornelius PO Box 179 Townsend, TN 37882			
(h) Georgia Marie Weaver Heirs, Devisees, Successors, or Assigns	0.0500 acres 1/10 of 0.50 acres	0.0625%	
			<i>**Individual interests pending documentation of the heirs of Georgia Marie Weaver</i>
(h.1) Brenda L. Garner 124 Ashley Place Littleton, NC 27850			
(h.2) Norma Jean Dolby 1356 Whispering Pines Drive Frostproof, FL 33843			
(h.3) Lewis Franklin Weaver Jr Heirs, Devisees Successors, or Assigns			
(h.3.1) Corrine R. Weaver 12951 Old Church Road Nokesville, VA 20181			
(i) Mollissie Street Keene Heirs, Devisees, Successors, or Assigns	0.0500 acres 1/10 of 0.50 acres	0.0625%	
			<i>**Individual interests pending documentation of the heirs of Mollissie Street Keen</i>
(i.1) Margaret Irene Presley Heirs, Devisees, Successors, or Assigns			
(i.1.1) Victor Presley 12361 John Marshall Highway Markham, VA 22643			
(i.2) Edith Green 11630 Smithfield Road Manassas, VA 20112			
(j) Zella May Keen Street Heirs, Devisees, Successors, or Assigns	0.0500 acres 1/10 of 0.50 acres	0.0625%	
			<i>**Individual interests pending documentation of the heirs of Zella May Street Keen</i>
(j.1) Lula Bell McGlothlin Heirs, Devisees, Successors, or Assigns			
(j.1.1) Carlis McGlothlin Heirs, Devisees, Successors, or Assigns			

Exhibit B
Unit BB-15 (VVH 262 Production)
Docket #VGOB 24-1217-4299
List of all Owners/Claimants

	Acres in Unit	Percent of Unit	Division of Interest in VP6 - 7 South
(j.1.1.1) Scott Dean McGlothlin PO Box 1106 Honaker, VA 24260			
(j.1.1.2) Bridget D. McFarlane PO Box 1786 Chilhowie, VA 24319			
(j.1.1.3) Walter Shawn McGlothlin 527 Strouth Creek Swords Creek, VA 24649			
(j.1.1.4) Kathy Meade PO Box 477 Honaker, VA 24260			
(j.2) Dorothy Kathleen Keen McGlothlin Heirs, Successors, or Assigns			
(j.2.1) Clinton McGlothlin Heirs, Devisees, Successors, or Assigns			
(j.2.1.1) Kimberly Harris 1105 Sunrest Drive Honaker, VA 24260			
(j.2.1.2) Danny McGlothlin PO Box 668 Honaker, VA 24260			
(j.2.1.3) Judy Combs PO Box 1354 Honaker, VA 24260			
(j.2.1.4) Gregory McGlothlin		<i>pre-deceased</i>	
(j.2.1.4.1) Amy Denise McGlothlin PO Box 668 Honaker, VA 24260			
(j.2.1.4.2) Gregory Brian McGlothlin 325 Whites Subdivision Road Cedar Bluff, VA 24609			
(j.3) Dollie M. Keen Wilson Heirs, Devisees, Successors, or Assigns <i>(Documentation Pending)</i>			
(j.3.1) Frank A. Wilson 152 County Road 218 Glen, MS 38846			
(j.4) Donald R. Keen 7503 Melton Court Gainesville, VA 20155			
(j.5) Mary Lee Keen Hylton Heirs, Devisees, Successors, or Assigns			
(j.5.1) Larry R. Hylton 507 Jay Street Ashland, OH 44805			
(j.6) Georgia Johnson PO Box 294 Honaker, VA 24260			

Exhibit B
Unit BB-15 (VVH 262 Production)
Docket #VGOB 24-1217-4299
List of all Owners/Claimants

	Acres in Unit	Percent of Unit	Division of Interest in VP6 - 7 South
<u>Tract #8 - 6.85 acres</u>			
<u>All Coal Except P-3 Seam:</u>			
(1) James Woodrow McGlothlin, et al	6.85 acres	8.5625%	
(a) James W. McGlothlin 295 United Avenue Bristol, VA 24201	2.2833 acres 1/3 of 6.85 acres	2.8542%	
(b) Thomas Dale McGlothlin 112 Phlox Creek Bristol, VA 27620	2.2833 acres 1/3 of 6.85 acres	2.8542%	
(c) Michael Gordon McGlothlin PO Box 810 Grundy, VA 24614	2.2833 acres 1/3 of 6.85 acres	2.8542%	
<u>P-3 Seam of Coal:</u>			
(1) Island Creek Coal Company PO Box 488 Pounding Mill, VA 34637	6.85 acres	8.5625%	
<u>Tract #9 - 2.05 acres</u>			
(1) Monnie Ray and Linda Carol Coleman, t/e 1032 Walnut Hill Road Rowe, VA 24646	2.05 acres	2.5625%	
<u>Tract #10 - 0.57 acres</u>			
(1) Ricky Dean and Sandra Meadows, t/e 1140 Flintlock Road Rowe, VA 24646	0.57 acres	0.7125%	
<u>Tract #11 - 0.45 acres</u>			
(1) Roger Ellis and Kathy Dean Lester, t/e PO Box 2 Rowe, VA 24646	0.45 acres	0.5625%	
<u>Tract #12 - 0.07 acres</u>			
(1) Jerlis Boyd, et al	0.07 acres	0.0875%	
(a) Bascom Rowe Heirs, Devisees, Successors, or Assigns			
(a.1) Oma Lee Rowe Heirs, Devisees, Successors, or Assigns			
(a.1.1) Wallace Frank Rowe Heirs, Devisees, Successors, or Assigns <i>(Documentation Pending)</i>	0.0117 acres 1/6 of 0.07 acres	0.0146%	
(a.1.1.1) Mary E. Rowe 837 County Road 620 Ashland, OH 44805			
(b) Oma Lee Rowe Heirs, Devisees, Successors, or Assigns			
(b.1) Wallace Frank Rowe Heirs, Devisees, Successors, or Assigns <i>(Documentation Pending)</i>	0.0117 acres 1/6 of 0.07 acres	0.0146%	

Exhibit B
Unit BB-15 (VVH 262 Production)
Docket #VGOB 24-1217-4299
List of all Owners/Claimants

	Acres in Unit	Percent of Unit	Division of Interest in VP6 - 7 South
(b.1.1) Mary E. Rowe 837 County Road 620 Ashland, OH 44805			
(c) Wallace Frank Rowe Heirs, Deviseses, Successors, or Assigns <i>(Documentation Pending)</i>	0.0117 acres 1/6 of 0.07 acres	0.0146%	
(c.1) Mary E. Rowe 837 County Road 620 Ashland, OH 44805			
(d) James Henry Rowe Heirs, Deviseses, Successors, or Assigns <i>(Documentation Pending)</i>	0.0117 acres 1/6 of 0.07 acres	0.0146%	
(d.1) Charlotte Ann Rowe 322 Manassas Drive Manassas, VA 20111			
(e) Jerlis Kathleen Cook Boyd Heirs, Deviseses, Successors, or Assigns <i>(Documentation Pending)</i>	0.0117 acres 1/6 of 0.07 acres	0.0146%	
(e.1) Steve Cook 1012 Twisty River Road Oakwood, VA 24631			
(c) Wanda Fay Street PO Box 18 Rowe, VA 24646	0.0117 acres 1/6 of 0.07 acres	0.0146%	
<u>Tract #13 - 0.08 acres</u>			
(1) Jackie and Carla Lester PO Box 133 Rowe, VA 24646	0.08 acres	0.1000%	
<u>Tract #14 - 0.40 acres</u>			
(1) Dollie McGlothlin Heirs, Deviseses, Successors, or Assigns	0.40 acres	0.5000%	
(a) Connie Meadows 315 Sassy Lane Cedar Bluff, VA 24609	0.0667 acres 1/6 of 0.40 acres	0.0833%	
(b) Doris Gay Dye 1011 Flintlock Road Rowe, VA 24646	0.0667 acres 1/6 of 0.40 acres	0.0833%	
(c) Kathy Lester PO Box 2 Rowe, VA 24646	0.0667 acres 1/6 of 0.40 acres	0.0833%	
(d) Donna Blankenship PO Box 1975 Honaker, VA 24260	0.0667 acres 1/6 of 0.40 acres	0.0833%	
(e) Thomas McGlothlin	<i>pre-deceased</i>		
(e.1) Anthony Joe McGlothlin PO Box 14 Rowe, VA 24646	0.0333 acres 1/12 of 0.40 acres	0.0417%	
(e.2) Aleshia Beth Deel 3475 Nealy Ridge Clinchco, VA 24226	0.0333 acres 1/12 of 0.40 acres	0.0417%	

Exhibit B
Unit BB-15 (VVH 262 Production)
Docket #VGOB 24-1217-4299
List of all Owners/Claimants

	Acres in Unit	Percent of Unit	Division of Interest in VP6 - 7 South
(f) Randy McGlothlin 1055 Flintlock Road Rowe, VA 24646	0.0667 acres 1/6 of 0.40 acres	0.0833%	
<u>Tract #15 - 0.02 acres</u>			
(1) Mary Rife Salyer 1088 Twin Branch Road Grundy, VA 24614	0.02 acres	0.0250%	
<u>Tract #16 - 0.64 acres</u>			
(1) Carla Michelle Keene Lester PO Box 133 Rowe, VA 24646	0.64 acres	0.8000%	
<u>Tract #17 - 2.65 acres</u>			
(1) Jerlis Boyd, et al	2.65 acres	3.3125%	
(a) Bascom Rowe Heirs, Devisees, Successors, or Assigns			
(a.1) Oma Lee Rowe Heirs, Devisees, Successors, or Assigns			
(a.1.1) Wallace Frank Rowe Heirs, Devisees, Successors, or Assigns <i>(Documentation Pending)</i>	0.4417 acres 1/6 of 2.65 acres	0.5521%	
(a.1.1.1) Mary E. Rowe 837 County Road 620 Ashland, OH 44805			
(b) Oma Lee Rowe Heirs, Devisees, Successors, or Assigns			
(b.1) Wallace Frank Rowe Heirs, Devisees, Successors, or Assigns <i>(Documentation Pending)</i>	0.4417 acres 1/6 of 2.65 acres	0.5521%	
(b.1.1) Mary E. Rowe 837 County Road 620 Ashland, OH 44805			
(c) Wallace Frank Rowe Heirs, Devisees, Successors, or Assigns <i>(Documentation Pending)</i>	0.4417 acres 1/6 of 2.65 acres	0.5521%	
(c.1) Mary E. Rowe 837 County Road 620 Ashland, OH 44805			
(d) James Henry Rowe Heirs, Devisees, Successors, or Assigns <i>(Documentation Pending)</i>	0.4417 acres 1/6 of 2.65 acres	0.5521%	
(d.1) Charlotte Ann Rowe 322 Manassas Drive Manassas, VA 20111			
(e) Jerlis Kathleen Cook Boyd Heirs, Devisees, Successors, or Assigns <i>(Documentation Pending)</i>	0.4417 acres 1/6 of 2.65 acres	0.5521%	

Exhibit B
Unit BB-15 (VVH 262 Production)
Docket #VGOB 24-1217-4299
List of all Owners/Claimants

	Acres in Unit	Percent of Unit	Division of Interest in VP6 - 7 South
(e.1) Steve Cook 1012 Twisty River Road Oakwood, VA 24631			
(c) Wanda Fay Street PO Box 18 Rowe, VA 24646	0.4417 acres 1/6 of 2.65 acres	0.5521%	
<u>Tract #18 - 1.23 acres</u>			
(1) Cutie Arwood Keene Heirs, Devisees, Successors, or Assigns <i>(Documentation Pending)</i>	1.23 acres	1.5375%	
(a) Carla Lester PO Box 133 Rowe, VA 24646			
(b) Lisa Hess PO Box 119 Rowe, VA 24646			
(c) Leslie Keene 4692 Garden Creek Road Rowe, VA 24646			
(d) Phillip Keene 3707 Garden Creek Road Rowe, VA 24646			
(e) Gregory Keene 1413 Ravens Nest Branch Road Cedar Bluff, VA 24609			
<u>Tract #19 -13.34 acres</u>			
(1) Wallace F. Rowe, et al	13.34 acres	16.6750%	
(a) Bascom Rowe Heirs, Devisees, Successors, or Assigns			
(a.1) Oma Lee Rowe Heirs, Devisees, Successors, or Assigns			
(a.1.1) Wallace Frank Rowe Heirs, Devisees, Successors, or Assigns <i>(Documentation Pending)</i>	2.2233 acres 1/6 of 13.34 acres	2.7792%	
(a.1.1.1) Mary E. Rowe 837 County Road 620 Ashland, OH 44805			
(b) Oma Lee Rowe Heirs, Devisees, Successors, or Assigns			
(b.1) Wallace Frank Rowe Heirs, Devisees, Successors, or Assigns <i>(Documentation Pending)</i>	2.2233 acres 1/6 of 13.34 acres	2.7792%	
(b.1.1) Mary E. Rowe 837 County Road 620 Ashland, OH 44805			
(c) Wallace Frank Rowe Heirs, Devisees, Successors, or Assigns <i>(Documentation Pending)</i>	2.2233 acres 1/6 of 13.34 acres	2.7792%	

Exhibit B
Unit BB-15 (VVH 262 Production)
Docket #VGOB 24-1217-4299
List of all Owners/Claimants

	Acres in Unit	Percent of Unit	Division of Interest in VP6 - 7 South
(c.1) Mary E. Rowe 837 County Road 620 Ashland, OH 44805			
(d) James Henry Rowe Heirs, Devisees, Successors, or Assigns <i>(Documentation Pending)</i>	2.2233 acres 1/6 of 13.34 acres	2.7792%	
(d.1) Charlotte Ann Rowe 322 Manassas Drive Manassas, VA 20111			
(e) Jerlis Kathleen Cook Boyd Heirs, Devisees, Successors, or Assigns <i>(Documentation Pending)</i>	2.2233 acres 1/6 of 13.34 acres	2.7792%	
(e.1) Steve Cook 1012 Twisty River Road Oakwood, VA 24631			
(c) Wanda Fay Street PO Box 18 Rowe, VA 24646	2.2233 acres 1/6 of 13.34 acres	2.7792%	
<u>Tract #20 - 0.85 acres</u>			
(1) Roger Ellis and Kathy Dean Lester, t/e PO Box 2 Rowe, VA 24646	0.85 acres	1.0625%	
<u>Tract #21 - 2.23 acres</u>			
(1) Mary Rife Salyer 1088 Twin Branch Road Grundy, VA 24614	2.23 acres	2.7875%	
<u>Tract #22 - 0.40 acres</u>			
(1) Marie Stiltner Dykes PO Box 42 Oakwood, VA 24631	0.40 acres	0.5000%	
<u>Tract #23 - 0.47 acres</u>			
(1) Elwood and Kristy Dykes, t/e 4989 Garden Creek Road Rowe, VA 24646	0.47 acres	0.5875%	
<u>Tract #24 - 0.28 acres</u>			
(1) Wyatt Ratliff, et al	0.28 acres	0.3500%	
(a) Wyatt Ratliff Heirs, Devisees, Successors, or Assigns <i>(Documentation Pending)</i>	0.1400 acres 1/2 of 0.28 acres	0.1750%	
(a.1) Grace Ratliff 8131 Garden Creek Road Oakwood, VA 24631			
(b) Carson Brown Heirs, Devisees, Successors, or Assigns			
(b.1) Barbara June Brown Dill 2423 Pepper Avenue Melbourne, FL 32935	0.0350 acres 1/8 of 0.28 acres	0.0438%	

Exhibit B
Unit BB-15 (VVH 262 Production)
Docket #VGOB 24-1217-4299
List of all Owners/Claimants

	Acres in Unit	Percent of Unit	Division of Interest in VP6 - 7 South
(b.2) Kathy L. Brown 245 Olen Street Bristol, VA 24201	0.0350 acres 1/8 of 0.28 acres	0.0438%	
(b.3) Regina Mullins 245 Olen Street Bristol, VA 24201	0.0350 acres 1/8 of 0.28 acres	0.0438%	
(b.4) Michael Bert Whitt 3540 Enterprise Road Safety Harbor, FL 34695	0.0350 acres 1/8 of 0.28 acres	0.0438%	
<u>Tract #25 - 0.31 acres</u>			
<u>All Coal Except P-3 Seam:</u>			
(1) James Woodrow McGlothlin, et al	0.31 acres	0.3875%	
(a) James W. McGlothlin 295 United Avenue Bristol, VA 24201	0.1033 acres 1/3 of 0.31 acres	0.1292%	
(b) Thomas Dale McGlothlin 112 Phlox Creek Bristol, VA 27620	0.1033 acres 1/3 of 0.31 acres	0.1292%	
(c) Michael Gordon McGlothlin PO Box 810 Grundy, VA 24614	0.1033 acres 1/3 of 0.31 acres	0.1292%	
<u>P-3 Seam of Coal:</u>			
(1) Island Creek Coal Company PO Box 488 Pounding Mill, VA 24637	0.31 acres	0.3875%	
<u>Tract #26 - 0.33 acres</u>			
(1) James Woodrow McGlothlin, et al	0.33 acres	0.4125%	
(a) James W. McGlothlin 295 United Avenue Bristol, VA 24201	0.1650 acres 1/2 of 0.33 acres	0.2063%	
(b) W.W. McGlothlin Heirs, Devisees, Successors, or Assigns			
(b.1) James W. McGlothlin 295 United Avenue Bristol, VA 24201	0.0550 acres 1/6 of 0.33 acres	0.0688%	
(b.2) Thomas Dale McGlothlin 112 Phlox Creek Bristol, VA 27620	0.0550 acres 1/6 of 0.33 acres	0.0688%	
(b.3) Michael Gordon McGlothlin PO Box 810 Grundy, VA 24614	0.0550 acres 1/6 of 0.33 acres	0.0688%	
<u>Tract #27 - 0.24 acres</u>			
(1) Marie Stiltner Dykes PO Box 42 Oakwood, VA 24631	0.24 acres	0.3000%	

Exhibit B
Unit BB-15 (VVH 262 Production)
Docket #VGOB 24-1217-4299
List of all Owners/Claimants

	Acres in Unit	Percent of Unit	Division of Interest in VP6 - 7 South
II. OIL & GAS OWNERSHIP			
<u>Tract #1 - 9.44 acres</u>			
(1) Harrison-Wyatt, LLC <i>Big Axe Tr. 42 (370 Acre Tract)</i> P.O. Box 11000 Danville, VA 24543	9.44 acres	11.8000%	2.7349%
<u>Tract #2 - 1.51 acres</u>			
(1) James Woodrow McGlothlin, et al	1.51 acres	1.8875%	0.4375%
(a) James W. McGlothlin 295 United Avenue Bristol, VA 24201	0.5033 acres 1/3 of 1.51 acres	0.6292%	0.1458%
(b) Thomas Dale McGlothlin 112 Phlox Creek Bristol, VA 27620	0.5033 acres 1/3 of 1.51 acres	0.6292%	0.1458%
(c) Michael Gordon McGlothlin PO Box 810 Grundy, VA 24614	0.5033 acres 1/3 of 1.51 acres	0.6292%	0.1458%
<u>Tract #3 - 11.22 acres</u>			
(1) James Woodrow McGlothlin, et al	11.22 acres	14.0250%	3.2506%
(a) James W. McGlothlin 295 United Avenue Bristol, VA 24201	3.7400 acres 1/3 of 11.22 acres	4.6750%	1.0835%
(b) Thomas Dale McGlothlin 112 Phlox Creek Bristol, VA 27620	3.7400 acres 1/3 of 11.22 acres	4.6750%	1.0835%
(c) Michael Gordon McGlothlin PO Box 810 Grundy, VA 24614	3.7400 acres 1/3 of 11.22 acres	4.6750%	1.0835%
<u>Tract #4 - 8.94 acres</u>			
(1) Shortridge Family IrrevocableTrust c/o Frank Wesley Shortridge, Trustee PO Box 662 Bealeton, VA 22712	8.94 acres	11.1750%	2.5900%
<u>Tract #5 - 8.14 acres</u>			
(1) Randy Carson & Delinda Kathy McGlothlin, t/e 1055 Flintlock Road Rowe, VA 24646	8.14 acres	10.1750%	2.3583%
<u>Tract #6 - 6.79 acres</u>			
(1) Randy Carson McGlothlin 1055 Flintlock Road Rowe, VA 24646	6.79 acres	8.4875%	1.9672%
<u>Tract #7 - 0.50 acres</u>			
(1) A.W. Street Heirs, Devisees, Successors, or Assigns	0.50 acres	0.6250%	0.1449%
(a) Nancy Street Heirs, Devisees, Successors, or Assigns			

Exhibit B
Unit BB-15 (VVH 262 Production)
Docket #VGOB 24-1217-4299
List of all Owners/Claimants

	Acres in Unit	Percent of Unit	Division of Interest in VP6 - 7 South
(a.1) Walter Street Heirs, Devisees, Successors, or Assigns			
(a.1.1) Lois Hale 19 Miller Creek Road Honaker, VA 24260	0.0083 acres 1/60 of 0.50 acres	0.0104%	0.0024%
(a.1.2) June Baker PO Box 324 Oakwood, VA 24631	0.0083 acres 1/60 of 0.50 acres	0.0104%	0.0024%
(a.1.3) Hildred Meadows 2105 Ambrosia Road Rowe, VA 24646	0.0083 acres 1/60 of 0.50 acres	0.0104%	0.0024%
(a.1.4) Mildred Sue Clark Heirs, Devisees, Successors, or Assigns <i>(Documentation Pending)</i>	0.0083 acres 1/60 of 0.50 acres	0.0104%	0.0024%
(a.1.4.1) Joel Clark PO Box 1211 Lebanon, VA 24266			
(a.1.4.2) Eddie Clark 180 Stage Road Jonesborough, TN 37659			
(a.1.5) Royce Street PO Box 965 Cedar Bluff, VA 24609	0.0083 acres 1/60 of 0.50 acres	0.0104%	0.0024%
(a.1.6) Roger Street 2034 Ambrosia Road Rowe, VA 24646	0.0083 acres 1/60 of 0.50 acres	0.0104%	0.0024%
(b) Nellie Street McGlothlin Heirs, Devisees, Successors, or Assigns			
(b.1) Randall "Ronnie" McGlothlin 3468 Garden Creek Road Rowe, VA 24646	0.0500 acres 1/10 of 0.50 acres	0.0625%	0.0145%
(c) Gladys Irene McGlothlin Heirs, Devisees, Successors, or Assigns			
(c.1) Blane Fred McGlothlin Heirs, Devisees, Successors, or Assigns			
(c.1.1) Pattye Crane 11733 Skylark Drive Nokesville, VA 20181	0.0011 acres 1/450 of 0.50 acres	0.0014%	0.0003%
(c.1.2) Elizabeth Sue Dillman	<i>pre-deceased</i>		
(c.1.2.1) Michail McGlothlin 5939 Dungeness Lane Alexandria, VA 22315	0.0011 acres 1/450 of 0.50 acres	0.0014%	0.0003%
(c.1.3) Pamela Norene Hastings	<i>pre-deceased</i>		
(c.1.3.1) Quentin R. Hastings 11131 King Fletcher Court Nokesville, VA 20181	0.0004 acres 1/1350 of 0.50 acres	0.0005%	0.0001%
(c.1.3.2) Joshua W. Hastings 41785 Eloquence Terrace Aldie, VA 20105	0.0004 acres 1/1350 of 0.50 acres	0.0005%	0.0001%

Exhibit B
Unit BB-15 (VVH 262 Production)
Docket #VGOB 24-1217-4299
List of all Owners/Claimants

	Acres in Unit	Percent of Unit	Division of Interest in VP6 - 7 South
(c.1.3.3) James Hunter Moeller 11131 King Fletcher Court Nokesville, VA 20181	0.0004 acres 1/1350 of 0.50 acres	0.0005%	0.0001%
(c.1.4) Blane Fred McGlothlin, Jr. 9893 Elk Run Road Catlett, VA 20119-2224	0.0011 acres 1/450 of 0.50 acres	0.0014%	0.0003%
(c.1.5) Claudia McGlothlin 9124 Spring Green Loop Mechanicsville, VA 23116-2618	0.0011 acres 1/450 of 0.50 acres	0.0014%	0.0003%
(c.2) Alton Bradley McGlothlin Heirs, Devisees, Successors, or Assigns			
(c.2.1) Sandra Alice McGlothlin 14075 Sowers Lane Culpeper, VA 22701	0.0056 acres 1/90 of 0.50 acres	0.0069%	0.0016%
(c.3) JoAnn Zelpha Gooden Heirs, Devisees, Successors, or Assigns			
(c.3.1) Roger Gooden Sr. Heirs, Devisees, Successors, or Assigns			
(c.3.1.1) Roger Anthony Gooden Heirs, Devisees, Successors, or Assigns			
(c.3.1.1.1) Elizabeth Gooden PO Box 571 Bealeton, VA 22712	0.0009 acres 1/540 of 0.50 acres	0.0012%	0.0003%
(c.3.1.2) Terry Wayne Gooden PO Box 234 Mitchells, VA 22729	0.0009 acres 1/540 of 0.50 acres	0.0012%	0.0003%
(c.3.1.3) Tammy Jo Metcalf 93 Battle Mountain Road Amissville, VA 20106	0.0009 acres 1/540 of 0.50 acres	0.0012%	0.0003%
(c.3.1.4) Todd Gooden 11320 Boston Drive Boston, VA 22713	0.0009 acres 1/540 of 0.50 acres	0.0012%	0.0003%
(c.3.1.5) Tracy Lynn Miller 464 Huckleberry Drive Gerrardstown, WV 25420	0.0009 acres 1/540 of 0.50 acres	0.0012%	0.0003%
(c.3.1.6) Douglas Wayne Foster 308 G. Street SE Washington D.C. 20003	0.0009 acres 1/540 of 0.50 acres	0.0012%	0.0003%
(c.4) David C. McGlothlin 10110 Baileysburg Lane Nokesville, VA 20181	0.0056 acres 1/90 of 0.50 acres	0.0069%	0.0016%
(c.5) Katie Kirkland 2921 Elmbrook Drive Silver Lake, OH 44224	0.0056 acres 1/90 of 0.50 acres	0.0069%	0.0016%
(c.6) Connie Degroat 4830 East Milestrip Road Canastota, NY 13032	0.0056 acres 1/90 of 0.50 acres	0.0069%	0.0016%
(c.7) Patricia Melton 4737 Three Chopt Road Louisa, VA 23093	0.0056 acres 1/90 of 0.50 acres	0.0069%	0.0016%

Exhibit B
Unit BB-15 (VVH 262 Production)
Docket #VGOB 24-1217-4299
List of all Owners/Claimants

	Acres in Unit	Percent of Unit	Division of Interest in VP6 - 7 South
(c.8) Tina Marie Funk 5593 Jaclyn Drive Warrenton, VA 20186	0.0056 acres 1/90 of 0.50 acres	0.0069%	0.0016%
(c.9) Peggy Hawkins 77 Moser Road Warrenton, VA 20186	0.0056 acres 1/90 of 0.50 acres	0.0069%	0.0016%
(d) Maudy Street Shortridge Heirs, Devisees, Successors, or Assigns <i>(Documentation Pending)</i>	0.0500 acres 1/10 of 0.50 acres	0.0625%	0.0145%
<i>**Individual interests pending documentation of the heirs of Maudy Street Shortridge</i>			
(d.1) Ervine Cecil Shortridge Heirs, Devisees, Successors, or Assigns			
(d.1.1) Pauline Wampler Shortridge Heirs, Devisees, Successors, or Assigns			
(d.1.1.1) Crimson J. Shortridge 29146 Piney Neck Road Dagsboro, DE 19939			
(d.1.1.2) Sharon Oliverson 2043 County Road 470 Stephenville, TX 76401			
(d.2) Frank Wesley Shortridge Heirs, Devisees, Successors, or Assigns			
(d.2.1) Carol Shortridge PO Box 662 Bealeton, VA 22712			
(d.3) Martha Ellen Shortridge Meeks Heirs, Devisees, Successors, or Assigns			
(d.3.1) Richard E. Shortridge Heirs, Devisees, Successors, or Assigns			
(d.3.1.1) Nicholas Shortridge 515 Hillsboro Boulevard Manchester, TN 37355			
(d.3.1.2) Richard B. Shortridge 142 Butch Lane Manchester, TN 37355			
(d.3.2) Barbara J. Church <i>Address Pending</i>			
(d.4) James Shortridge Heirs, Devisees, Successors, or Assigns			
(d.4.1) Gregory J. Shortridge 41 Run Road Carlisle, PA 17015			
(d.4.2) Jennifer J. Grimm 111 Maple Street Dillsburg, PA 17019			
(d.5) Margaret Shortridge DeHart Heirs, Devisees, Successors, or Assigns			
(d.5.1) Michael Glenn DeHart 612 Grouse Court Clover, SC 29710			

Exhibit B
Unit BB-15 (VVH 262 Production)
Docket #VGOB 24-1217-4299
List of all Owners/Claimants

	Acres in Unit	Percent of Unit	Division of Interest in VP6 - 7 South
(d.6) Ina Mae Green Heirs, Devisees, Successors, or Assigns			
(d.6.1) Helen Niederhauser 1805 Elmer Neely Drive Deridder, LA 70634			
(d.6.2) Linda Carlisle 890 Vandaler Court Hope Mills, NC 28348			
(d.6.3) Ronald Green 6161 Fisher Road Fayetteville, NC 28304			
(d.7) Ola Kirkland 1683 Randles Road Grant, AL 35747			
(d.8) Mary J. Crum Heirs, Devisees, Successors, or Assigns <i>(Documentation Pending)</i>			
(d.9) Elsie Shortridge Cassidy Heirs, Devisees, Successors, or Assigns <i>(Documentation Pending)</i>			
(d.10) Rebecca Shortridge Eckhoff 22279 Yorkshire Drive Athens, AL 35613			
(d.11) Joyce Shortridge Jones <i>Address Pending</i>			
(d.12) Alta Irene Justice Heirs, Devisees, Successors, or Assigns <i>(Documentation Pending)</i>			
(d.13) Elmer Paul Shortridge Heirs, Devisees, Successors, or Assigns <i>(Documentation Pending)</i>			
(e) Lydia Hess Heirs, Devisees, Successors, or Assigns <i>(Documentation Pending)</i>	0.0500 acres 1/10 of 0.50 acres	0.0625%	0.0145%
	<i>**Individual interests pending documentation of the heirs of Lydia Hess</i>		
(e.1) Betty Creel Heirs, Devisees, Successors, or Assigns			
(e.1.1) Ronald Creel 2681 Rocky Branch Road Luray, VA 22835			
(e.1.2) Deborah Hundley 7221 Royal Fern Circle, Apt 101 Manassas, VA 20111			
(e.1.3) Jennifer D. Creel Heirs, Devisees, Successors, or Assigns			
(e.1.3.1) Tarren M. Christian 14236 Viburnum Lane Orlando, FL 32828			
(e.1.3.2) Taven L. Pulliam 6606 Quicksilver Court, Apt 202 Springfield, VA 22150			

Exhibit B
Unit BB-15 (VVH 262 Production)
Docket #VGOB 24-1217-4299
List of all Owners/Claimants

	Acres in Unit	Percent of Unit	Division of Interest in VP6 - 7 South
(e.2) Bertha Sue Burkholder Heirs, Devisees, Successors, or Assigns			
(e.2.1) Brigitte Ann Martin 534 Main Street, Apt 4 Front Royal, VA 22630			
(e.2.2) Virginia Sue Santmyers Heirs, Devisees, Successors, or Assigns <i>(Documentation Pending)</i>			
(e.2.2.1) Michael Ray Santmyers, Sr. 4672 Strasburg Road Strasburg, VA 22657			
(e.2.2.2) Bobby Neil Henderson, II 343 Thunderbird Road Bentonville, VA 22610-1707			
(e.2.2.3) Michael Ray Santmyers, Jr. <i>Address Pending</i>			
(e.2.2.4) Desiree Nicole Henderson 343 Cherrydale Ave, Apt 4 Front Royal, VA 22630			
(e.3) Carson Wayne Hess 9914 Midland Way Fredericksburg, VA 22408			
(f) A.W. Street Jr. Heirs, Devisees, Successors, or Assigns	0.0500 acres 1/10 of 0.50 acres	0.0625%	0.0145%
	<i>**Individual interests pending documentation of the heirs of A.W. Street, Jr.</i>		
(f.1) Kellis Eugene Street Heirs, Devisees, Successors, or Assigns			
(f.1.1) Wanda Street PO Box 18 Rowe, VA 24646			
(f.1.2) Lynn Woodard 27351 Denton Valley Road Abingdon, VA 24211			
(f.1.3) Kenny Street 7370 Botha Road Beaeton, VA 22712			
(f.1.4) Kellis Street, Jr. PO Box 18 Rowe, VA 24646			
(f.1.5) Cindy Viers 16015 Steinman Road Abingdon, VA 24210			
(f.2) Kathy Cotrill 98 Rosser Drive Luray, VA 22835			
(f.3) Diane Ennis PO Box 24 Catlett, VA 20119			
(f.4) Susan S. Fuller 1386 Meadow Run Road Waverly, OH 45690			

Exhibit B
Unit BB-15 (VVH 262 Production)
Docket #VGOB 24-1217-4299
List of all Owners/Claimants

	Acres in Unit	Percent of Unit	Division of Interest in VP6 - 7 South
(f.5) Needen Carl Street Heirs, Devisees, Successors, or Assigns			
(f.5.1) Renee Lynn Chapman 14505 Northeast Place Chantilly, VA 20151-3927			
(f.6) Randy Street Heirs, Devisees, Successors, or Assigns			
(f.6.1) Pamela Street 3326 Catlett Road Catlett, VA 20119			
(f.7) Jean Darman PO Box 287 Topping, VA 23169			
(f.8) Ronnie Lee Street Heirs, Devisees, Successors, or Assigns			
(f.8.1) Kellis Eugene Street Heirs, Devisees, Successors, or Assigns			
(f.8.1.1) Wanda Street PO Box 18 Rowe, VA 24646			
(f.8.1.2) Lynn Woodard 27351 Denton Valley Road Abingdon, VA 24211			
(f.8.1.3) Kenny Street 7370 Botha Road Bealeton, VA 22712			
(f.8.1.4) Kellis Street, Jr. PO Box 18 Rowe, VA 24646			
(f.8.1.5) Cindy Viers 16015 Steinman Road Abingdon, VA 24210			
(f.8.2) Kathy Cotrill 98 Rosser Drive Luray, VA 22835			
(f.8.3) Diane Ennis PO Box 24 Catlett, VA 20119			
(f.8.4) Susan S. Fuller 1386 Meadow Run Road Waverly, OH 45690			
(f.8.5) Needen Carl Street Heirs, Devisees, Successors, or Assigns			
(f.8.5.1) Renee Lynn Chapman 14505 Northeast Place Chantilly, VA 20151-3927			
(f.8.6) Randy Street Heirs, Devisees, Successors, or Assigns			

Exhibit B
Unit BB-15 (VVH 262 Production)
Docket #VGOB 24-1217-4299
List of all Owners/Claimants

	Acres in Unit	Percent of Unit	Division of Interest in VP6 - 7 South
(f.8.6.1) Pamela Street 3326 Catlett Road Catlett, VA 20119			
(f.8.7) Jean Darman PO Box 287 Topping, VA 23169			
(f.8.8) Michael Wayne Street Heirs, Devisees, Successors, or Assigns			
(f.8.8.1) Kellis Eugene Street Heirs, Devisees, Successors, or Assigns			
(f.8.8.1.1) Wanda Street PO Box 18 Rowe, VA 24646			
(f.8.8.1.2) Lynn Woodard 27351 Denton Valley Road Abingdon, VA 24211			
(f.8.8.1.3) Kenny Street 7370 Botha Road Bealeton, VA 22712			
(f.8.8.1.4) Kellis Street, Jr. PO Box 18 Rowe, VA 24646			
(f.8.8.1.5) Cindy Viers 16015 Steinman Road Abingdon, VA 24210			
(f.8.8.2) Kathy Cotrill 98 Rosser Drive Luray, VA 22835			
(f.8.8.3) Diane Ennis PO Box 24 Catlett, VA 20119			
(f.8.8.4) Susan S. Fuller 1386 Meadow Run Road Waverly, OH 45690			
(f.8.8.5) Needen Carl Street Heirs, Devisees, Successors, or Assigns			
(f.8.8.5.1) Renee Lynn Chapman 14505 Northeast Place Chantilly, VA 20151-3927			
(f.8.8.6) Randy Street Heirs, Devisees, Successors, or Assigns			
(f.8.8.6.1) Tammy Clayborn 3326 Catlett Road Catlett, VA 20119			
(f.8.8.6.2) Holly Street 10309 Dutch Hollow Road Rixeyville, VA 22737			
(f.8.8.6.3) Brandi Dawn Street Heirs, Devisees, Successors, or Assigns			

Exhibit B
Unit BB-15 (VVH 262 Production)
Docket #VGOB 24-1217-4299
List of all Owners/Claimants

	Acres in Unit	Percent of Unit	Division of Interest in VP6 - 7 South
(f.8.8.6.3.1) Michael Street-Boggs <i>Address Pending</i>			
(f.8.8.6.3.2) Bryce Boggs <i>Address Pending</i>			
(f.8.8.6.3.3) Tucker Mata <i>Address Pending</i>			
(f.8.8.7) Jean Darman PO Box 287 Topping, VA 23169			
(f.9) Michael Wayne Street Heirs, Devisees, Successors, or Assigns			
(f.9.1) Kellis Eugene Street Heirs, Devisees, Successors, or Assigns			
(f.9.1.1) Wanda Street PO Box 18 Rowe, VA 24646			
(f.9.1.2) Lynn Woodard 27351 Denton Valley Road Abingdon, VA 24211			
(f.9.1.3) Kenny Street 7370 Botha Road Beaeton, VA 22712			
(f.9.1.4) Kellis Street, Jr. PO Box 18 Rowe, VA 24646			
(f.9.1.5) Cindy Viers 16015 Steinman Road Abingdon, VA 24210			
(f.9.2) Kathy Cotrill 98 Rosser Drive Luray, VA 22835			
(f.9.3) Diane Ennis PO Box 24 Catlett, VA 20119			
(f.9.4) Susan S. Fuller 1386 Meadow Run Road Waverly, OH 45690			
(f.9.5) Needen Carl Street Heirs, Devisees, Successors, or Assigns			
(f.9.5.1) Renee Lynn Chapman 14505 Northeast Place Chantilly, VA 20151-3927			
(f.9.6) Randy Street Heirs, Devisees, Successors, or Assigns			
(f.9.6.1) Tammy Clayborn 3326 Catlett Road Catlett, VA 20119			
(f.9.6.2) Holly Street 10309 Dutch Hollow Road Rixeyville, VA 22737			

Exhibit B
Unit BB-15 (VVH 262 Production)
Docket #VGOB 24-1217-4299
List of all Owners/Claimants

	Acres in Unit	Percent of Unit	Division of Interest in VP6 - 7 South
(f.9.6.3) Brandi Dawn Street Heirs, Devisees, Successors, or Assigns			
(f.9.6.3.1) Michael Street-Boggs <i>Address Pending</i>			
(f.9.6.3.2) Bryce Boggs <i>Address Pending</i>			
(f.9.6.3.3) Tucker Mata <i>Address Pending</i>			
(f.9.7) Jean Darman PO Box 287 Topping, VA 23169			
(g) Martha Edgar Yates Price Heirs, Devisees, Successors, or Assigns	0.0500 acres 1/10 of 0.50 acres	0.0625%	0.0145%
	<i>**Individual interests pending documentation of the heirs of Martha Edgar Yates Price</i>		
(g.1) James Estel Yates Heirs, Devisees, Successors, or Assigns			
(g.1.1) Peggy Ann Yates Heirs, Devisees, Successors, or Assigns			
(g.1.1.1) Patricia A. Marlin 616 Maury Street Fredericksburg, VA 22401			
(g.1.1.2) Charles Yates 524 Smith Drive Ruther Glen, VA 22546			
(g.2) Elijah Wayne Yates Heirs, Devisees, Successors, or Assigns			
(g.2.1) Nova Leonard Yates Heirs, Devisees, Successors, or Assigns			
(g.2.1.1) Leona Goswellen 5 Drake Street Stafford, VA 22554			
(g.2.1.2) Melissa Hutcheson 10221 Anchor Court Beaeton, VA 22712			
(g.3) Robert Billy Yates, Sr. Heirs, Devisees, Successors, or Assigns			
(g.3.1) Robert Billy Yates, Jr. <i>(Heirs Pending)</i>	<i>pre-deceased</i>		
(g.3.2) Brenda K .Cohen 2813 SW South Calabria Circle Port Saint Lucie, FL 34953			
(g.4) Maudine Simms Heirs, Devisees, Successors, or Assigns			
(g.4.1) Michael Simms 14607 Vint Hill Road Nokesville, VA 20181			
(g.4.2) James C. Simms 411 Breedlove Road Eglon, WV 26716			

Exhibit B
Unit BB-15 (VVH 262 Production)
Docket #VGOB 24-1217-4299
List of all Owners/Claimants

	Acres in Unit	Percent of Unit	Division of Interest in VP6 - 7 South
(g.4.3) Cynthia S. Cornelius PO Box 179 Townsend, TN 37882			
(h) Georgia Marie Weaver Heirs, Devisees, Successors, or Assigns	0.0500 acres 1/10 of 0.50 acres	0.0625%	0.0145%
	<i>**Individual interests pending documentation of the heirs of Georgia Marie Weaver</i>		
(h.1) Brenda L. Garner 124 Ashley Place Littleton, NC 27850			
(h.2) Norma Jean Dolby 1356 Whispering Pines Drive Frostproof, FL 33843			
(h.3) Lewis Franklin Weaver Jr Heirs, Devisees Successors, or Assigns			
(h.3.1) Corrine R. Weaver 12951 Old Church Road Nokesville, VA 20181			
(i) Mollissie Street Keene Heirs, Devisees, Successors, or Assigns	0.0500 acres 1/10 of 0.50 acres	0.0625%	0.0145%
	<i>**Individual interests pending documentation of the heirs of Mollissie Street Keen</i>		
(i.1) Margaret Irene Presley Heirs, Devisees, Successors, or Assigns			
(i.1.1) Victor Presley 12361 John Marshall Highway Markham, VA 22643			
(i.2) Edith Green 11630 Smithfield Road Manassas, VA 20112			
(j) Zella May Keen Street Heirs, Devisees, Successors, or Assigns	0.0500 acres 1/10 of 0.50 acres	0.0625%	0.0145%
	<i>**Individual interests pending documentation of the heirs of Zella May Street Keen</i>		
(j.1) Lula Bell McGlothlin Heirs, Devisees, Successors, or Assigns			
(j.1.1) Carlis McGlothlin Heirs, Devisees, Successors, or Assigns			
(j.1.1.1) Scott Dean McGlothlin PO Box 1106 Honaker, VA 24260			
(j.1.1.2) Bridget D. McFarlane PO Box 1786 Chilhowie, VA 24319			
(j.1.1.3) Walter Shawn McGlothlin 527 Strouth Creek Swords Creek, VA 24649			
(j.1.1.4) Kathy Meade PO Box 477 Honaker, VA 24260			
(j.2) Dorothy Kathleen Keen McGlothlin Heirs, Successors, or Assigns			
(j.2.1) Clinton McGlothlin Heirs, Devisees, Successors, or Assigns			

Exhibit B
Unit BB-15 (VVH 262 Production)
Docket #VGOB 24-1217-4299
List of all Owners/Claimants

	Acres in Unit	Percent of Unit	Division of Interest in VP6 - 7 South
(j.2.1.1) Kimberly Harris 111 Cloverhill Circle Rosedale, VA 24280			
(j.2.1.2) Danny McGlothlin PO Box 668 Honaker, VA 24260			
(j.2.1.3) Judy Combs PO Box 1354 Honaker, VA 24260			
(j.2.1.4) Gregory McGlothlin	<i>pre-deceased</i>		
(j.2.1.4.1) Amy Denise McGlothlin PO Box 668 Honaker, VA 24260			
(j.2.1.4.2) Gregory Brian McGlothlin 325 Whites Subdivision Road Cedar Bluff, VA 24609			
(j.3) Dollie M. Keen Wilson Heirs, Devisees, Successors, or Assigns <i>(Documentation Pending)</i>			
(j.3.1) Frank A. Wilson 152 County Road 218 Glen, MS 38846			
(j.4) Donald R. Keen 7503 Melton Court Gainesville, VA 20155			
(j.5) Mary Lee Keen Hylton Heirs, Devisees, Successors, or Assigns			
(j.5.1) Larry R. Hylton 507 Jay Street Ashland, OH 44805			
(j.6) Georgia Johnson PO Box 294 Honaker, VA 24260			
<u>Tract #8 - 6.85 acres</u>			
(1) James Woodrow McGlothlin, et al	6.85 acres	8.5625%	1.9845%
(a) James W. McGlothlin 295 United Avenue Bristol, VA 24201	2.28 acres 1/3 of 6.85 acres	2.8542%	0.6615%
(b) Thomas Dale McGlothlin 112 Phlox Creek Bristol, VA 27620	2.28 acres 1/3 of 6.85 acres	2.8542%	0.6615%
(c) Michael Gordon McGlothlin PO Box 810 Grundy, VA 24614	2.28 acres 1/3 of 6.85 acres	2.8542%	0.6615%
<u>Tract #9 - 2.05 acres</u>			
(1) Monnie Ray and Linda Carol Coleman, t/e 1032 Walnut Hill Road Rowe, VA 24646	2.05 acres	2.5625%	0.5939%

Exhibit B
Unit BB-15 (VVH 262 Production)
Docket #VGOB 24-1217-4299
List of all Owners/Claimants

	Acres in Unit	Percent of Unit	Division of Interest in VP6 - 7 South
<u>Tract #10 - 0.57 acres</u>			
(1) Ricky Dean and Sandra Meadows, t/e 1140 Flintlock Road Rowe, VA 24646	0.57 acres	0.7125%	0.1651%
<u>Tract #11 - 0.45 acres</u>			
(1) Roger Ellis and Kathy Dean Lester, t/e PO Box 2 Rowe, VA 24646	0.45 acres	0.5625%	0.1304%
<u>Tract #12 - 0.07 acres</u>			
(1) Jerlis Boyd, et al	0.07 acres	0.0875%	0.0203%
(a) Bascom Rowe Heirs, Devisees, Successors, or Assigns			
(a.1) Oma Lee Rowe Heirs, Devisees, Successors, or Assigns			
(a.1.1) Wallace Frank Rowe Heirs, Devisees, Successors, or Assigns <i>(Documentation Pending)</i>	0.0117 acres 1/6 of 0.07 acres	0.0146%	0.0034%
(a.1.1.1) Mary E. Rowe 837 County Road 620 Ashland, OH 44805			
(b) Oma Lee Rowe Heirs, Devisees, Successors, or Assigns			
(b.1) Wallace Frank Rowe Heirs, Devisees, Successors, or Assigns <i>(Documentation Pending)</i>	0.0117 acres 1/6 of 0.07 acres	0.0146%	0.0034%
(b.1.1) Mary E. Rowe 837 County Road 620 Ashland, OH 44805			
(c) Wallace Frank Rowe Heirs, Devisees, Successors, or Assigns <i>(Documentation Pending)</i>	0.0117 acres 1/6 of 0.07 acres	0.0146%	0.0034%
(c.1) Mary E. Rowe 837 County Road 620 Ashland, OH 44805			
(d) James Henry Rowe Heirs, Devisees, Successors, or Assigns <i>(Documentation Pending)</i>	0.0117 acres 1/6 of 0.07 acres	0.0146%	0.0034%
(d.1) Charlotte Ann Rowe 322 Manassas Drive Manassas, VA 20111			
(e) Jerlis Kathleen Cook Boyd Heirs, Devisees, Successors, or Assigns <i>(Documentation Pending)</i>	0.0117 acres 1/6 of 0.07 acres	0.0146%	0.0034%
(e.1) Steve Cook 1012 Twisty River Road Oakwood, VA 24631			
(c) Wanda Fay Street PO Box 18 Rowe, VA 24646	0.0117 acres 1/6 of 0.07 acres	0.0146%	0.0034%

Exhibit B
Unit BB-15 (VVH 262 Production)
Docket #VGOB 24-1217-4299
List of all Owners/Claimants

	Acres in Unit	Percent of Unit	Division of Interest in VP6 - 7 South
<u>Tract #13 - 0.08 acres</u>			
(1) Jackie and Carla Lester PO Box 133 Rowe, VA 24646	0.08 acres	0.1000%	0.0232%
<u>Tract #14 - 0.40 acres</u>			
(1) Dollie McGlothlin Heirs, Devisees, Successors, or Assigns	0.40 acres	0.5000%	0.1159%
(a) Connie Meadows 315 Sassy Lane Cedar Bluff, VA 24609	0.0667 acres 1/6 of 0.40 acres	0.0833%	0.0193%
(b) Doris Gay Dye 1011 Flintlock Road Rowe, VA 24646	0.0667 acres 1/6 of 0.40 acres	0.0833%	0.0193%
(c) Kathy Lester PO Box 2 Rowe, VA 24646	0.0667 acres 1/6 of 0.40 acres	0.0833%	0.0193%
(d) Donna Blankenship PO Box 1975 Honaker, VA 24260	0.0667 acres 1/6 of 0.40 acres	0.0833%	0.0193%
(e) Thomas McGlothlin	<i>pre-deceased</i>		
(e.1) Anthony Joe McGlothlin PO Box 14 Rowe, VA 24646	0.0333 acres 1/12 of 0.40 acres	0.0417%	0.0097%
(e.2) Aleshia Beth Deel 3475 Nealy Ridge Clinchco, VA 24226	0.0333 acres 1/12 of 0.40 acres	0.0417%	0.0097%
(f) Randy McGlothlin 1055 Flintlock Road Rowe, VA 24646	0.0667 acres 1/6 of 0.40 acres	0.0833%	0.0193%
<u>Tract #15 - 0.02 acres</u>			
(1) Mary Rife Salyer 1088 Twin Branch Road Grundy, VA 24614	0.02 acres	0.0250%	0.0058%
<u>Tract #16 - 0.64 acres</u>			
(1) Carla Michelle Keene Lester PO Box 133 Rowe, VA 24646	0.64 acres	0.8000%	0.1854%
<u>Tract #17 - 2.65 acres</u>			
(1) Jerlis Boyd, et al	2.65 acres	3.3125%	0.7677%
(a) Bascom Rowe Heirs, Devisees, Successors, or Assigns			
(a.1) Oma Lee Rowe Heirs, Devisees, Successors, or Assigns			
(a.1.1) Wallace Frank Rowe Heirs, Devisees, Successors, or Assigns <i>(Documentation Pending)</i>	0.44 acres 1/6 of 2.65 acres	0.5521%	0.1280%

Exhibit B
Unit BB-15 (VVH 262 Production)
Docket #VGOB 24-1217-4299
List of all Owners/Claimants

	Acres in Unit	Percent of Unit	Division of Interest in VP6 - 7 South
(a.1.1.1) Mary E. Rowe 837 County Road 620 Ashland, OH 44805-9570			
(b) Oma Lee Rowe Heirs, Devisees, Successors, or Assigns			
(b.1) Wallace Frank Rowe Heirs, Devisees, Successors, or Assigns <i>(Documentation Pending)</i>	0.44 acres 1/6 of 2.65 acres	0.5521%	0.1280%
(b.1.1) Mary E. Rowe 837 County Road 620 Ashland, OH 44805-9570			
(c) Wallace Frank Rowe Heirs, Devisees, Successors, or Assigns <i>(Documentation Pending)</i>	0.44 acres 1/6 of 2.65 acres	0.5521%	0.1280%
(c.1) Mary E. Rowe 837 County Road 620 Ashland, OH 44805-9570			
(d) James Henry Rowe Heirs, Devisees, Successors, or Assigns <i>(Documentation Pending)</i>	0.44 acres 1/6 of 2.65 acres	0.5521%	0.1280%
(d.1) Charlotte Ann Rowe 322 Manassas Drive Manassas Park, VA 20111			
(e) Jerlis Kathleen Boyd Heirs, Devisees, Successors, or Assigns <i>(Documentation Pending)</i>	0.44 acres 1/6 of 2.65 acres	0.5521%	0.1280%
(e.1) Steven K. Cook 1012 Twisty Rover Road Oakwood, VA 24631			
(c) Wanda Fay Street PO Box 18 Rowe, VA 24646	0.44 acres 1/6 of 0.07 acres	0.5521%	0.1280%
<u>Tract #18 - 1.23 acres</u>			
(1) Cutie Arwood Keene Heirs, Devisees, Successors, or Assigns <i>(Documentation Pending)</i>	1.23 acres	1.5375%	0.3563%
(a) Carla Keene Lester PO Box 133 Rowe, VA 24646			
(b) Lisa Keene Hess PO Box 119 Rowe, VA 24646			
(c) Leslie Keene 4692 Garden Creek Road Rowe, VA 24646			
(d) Phillip Keene 3707 Garden Creek Road Rowe, VA 24646			
(e) Gregory Keene 1413 Ravens Nest Branch Road Cedar Bluff, VA 24609			

Exhibit B
Unit BB-15 (VVH 262 Production)
Docket #VGOB 24-1217-4299
List of all Owners/Claimants

	Acres in Unit	Percent of Unit	Division of Interest in VP6 - 7 South
<u>Tract #19 - 13.34 acres</u>			
(1) Wallace F. Rowe, et al	13.34 acres	16.6750%	3.8648%
(a) Bascom Rowe Heirs, Devisees, Successors, or Assigns			
(a.1) Oma Lee Rowe Heirs, Devisees, Successors, or Assigns			
(a.1.1) Wallace Frank Rowe Heirs, Devisees, Successors, or Assigns <i>(Documentation Pending)</i>	2.2233 acres 1/6 of 13.34 acres	2.7792%	0.6441%
(a.1.1.1) Mary E. Rowe 837 County Road 620 Ashland, OH 44805-9570			
(b) Oma Lee Rowe Heirs, Devisees, Successors, or Assigns			
(b.1) Wallace Frank Rowe Heirs, Devisees, Successors, or Assigns <i>(Documentation Pending)</i>	2.2233 acres 1/6 of 13.34 acres	2.7792%	0.6441%
(b.1.1) Mary E. Rowe 837 County Road 620 Ashland, OH 44805-9570			
(c) Wallace Frank Rowe Heirs, Devisees, Successors, or Assigns <i>(Documentation Pending)</i>			
(c.1) Mary E. Rowe 837 County Road 620 Ashland, OH 44805-9570	2.2233 acres 1/6 of 13.34 acres	2.7792%	0.6441%
(d) James Henry Rowe Heirs, Devisees, Successors, or Assigns <i>(Documentation Pending)</i>			
(d.1) Charlotte Ann Rowe 322 Manassas Drive Manassas Park, VA 20111	2.2233 acres 1/6 of 13.34 acres	2.7792%	0.6441%
(e) Jerlis Kathleen Boyd Heirs, Devisees, Successors, or Assigns <i>(Documentation Pending)</i>			
(e.1) Steven K. Cook 1012 Twisty Rover Road Oakwood, VA 24631	2.2233 acres 1/6 of 13.34 acres	2.7792%	0.6441%
(c) Wanda Fay Street PO Box 18 Rowe, VA 24646			
<u>Tract #20 - 0.85 acres</u>			
(1) Roger Ellis and Kathy Dean Lester, t/e PO Box 2 Rowe, VA 24646	0.85 acres	1.0625%	0.2463%

Exhibit B
Unit BB-15 (VVH 262 Production)
Docket #VGOB 24-1217-4299
List of all Owners/Claimants

	Acres in Unit	Percent of Unit	Division of Interest in VP6 - 7 South
<u>Tract #21 - 2.23 acres</u>			
(1) Mary Rife Salyer 1088 Twin Branch Road Grundy, VA 24614	2.23 acres	2.7875%	0.6461%
<u>Tract #22 - 0.40 acres</u>			
(1) Marie Stiltner Dykes PO Box 42 Oakwood, VA 24631	0.40 acres	0.5000%	0.1159%
<u>Tract #23 - 0.47 acres</u>			
(1) Elwood and Kristy Dykes, t/e 4989 Garden Creek Road Rowe, VA 24646	0.47 acres	0.5875%	0.1362%
<u>Tract #24 - 0.28 acres</u>			
(1) Wyatt Ratliff, et al	0.28 acres	0.3500%	0.0811%
(a) Wyatt Ratliff Heirs, Devisees, Successors, or Assigns <i>(Documentation Pending)</i>	0.1400 acres 1/2 of 0.28 acres	0.1750%	0.0406%
(a.1) Grace Ratliff 8131 Garden Creek Road Oakwood, VA 24631			
(b) Carson Brown Heirs, Devisees, Successors, or Assigns			
(b.1) Barbara June Brown Dill 2423 Pepper Avenue Melbourne, FL 32935	0.0350 acres 1/8 of 0.28 acres	0.0438%	0.0101%
(b.2) Kathy L. Brown 245 Olen Street Bristol, VA 24201	0.0350 acres 1/8 of 0.28 acres	0.0438%	0.0101%
(b.3) Regina Mullins 245 Olen Street Bristol, VA 24201	0.0350 acres 1/8 of 0.28 acres	0.0438%	0.0101%
(b.4) Michael Bert Whitt 3540 Enterprise Road Safety Harbor, FL 34695	0.0350 acres 1/8 of 0.28 acres	0.0438%	0.0101%
<u>Tract #25 - 0.31 acres</u>			
(1) James Woodrow McGlothlin, et al	0.31 acres	0.3875%	0.0898%
(a) James W. McGlothlin 295 United Avenue Bristol, VA 24201	0.1033 acres 1/3 of 0.31 acres	0.1292%	0.0299%
(b) Thomas Dale McGlothlin 112 Phlox Creek Bristol, VA 27620	0.1033 acres 1/3 of 0.31 acres	0.1292%	0.0299%
(c) Michael Gordon McGlothlin PO Box 810 Grundy, VA 24614	0.1033 acres 1/3 of 0.31 acres	0.1292%	0.0299%

Exhibit B
Unit BB-15 (VVH 262 Production)
Docket #VGOB 24-1217-4299
List of all Owners/Claimants

	Acres in Unit	Percent of Unit	Division of Interest in VP6 - 7 South
<u>Tract #26 - 0.33 acres</u>			
(1) James Woodrow McGlothlin, et al	0.33 acres	0.4125%	0.0956%
(a) James W. McGlothlin 295 United Avenue Bristol, VA 24201	0.1650 acres 1/2 of 0.33 acres	0.2063%	0.0478%
(b) W.W. McGlothlin Heirs, Devisees, Successors, or Assigns			
(b.1) James W. McGlothlin 295 United Avenue Bristol, VA 24201	0.0550 acres 1/6 of 0.33 acres	0.0688%	0.0159%
(b.2) Thomas Dale McGlothlin 112 Phlox Creek Bristol, VA 27620	0.0550 acres 1/6 of 0.33 acres	0.0688%	0.0159%
(b.3) Michael Gordon McGlothlin PO Box 810 Grundy, VA 24614	0.0550 acres 1/6 of 0.33 acres	0.0688%	0.0159%
<u>Tract #27 - 0.24 acres</u>			
(1) Marie Stiltner Dykes PO Box 42 Oakwood, VA 24631	0.24 acres	0.3000%	0.0695%

Exhibit B3
Unit BB-15 (VVH 262 Production)
Docket #VGOB 24-1217-4299
List of all Unleased Owners/Claimants

	Acres in Unit	Percent of Unit	Division of Interest in VP6 - 7 South
23.1771%			
II. OIL & GAS OWNERSHIP			
<u>Tract #2 - 1.51 acres</u>			
(1) James Woodrow McGlothlin, et al	1.51 acres	1.8875%	0.4375%
(c) Michael Gordon McGlothlin PO Box 810 Grundy, VA 24614	0.5033 acres 1/3 of 1.51 acres	0.6292%	0.1458%
	<i>Total Tract Acres</i>	0.5033	
	<i>Total Tract Percentage</i>	0.6292%	
<u>Tract #3 - 11.22 acres</u>			
(1) James Woodrow McGlothlin, et al	11.22 acres	14.0250%	3.2506%
(c) Michael Gordon McGlothlin PO Box 810 Grundy, VA 24614	3.7400 acres 1/3 of 11.22 acres	4.6750%	1.0835%
	<i>Total Tract Acres</i>	3.7400	
	<i>Total Tract Percentage</i>	4.6750%	
<u>Tract #4 - 8.94 acres</u>			
(1) Shortridge Family IrrevocableTrust c/o Frank Wesley Shortridge, Trustee PO Box 662 Bealeton, VA 22712	8.94 acres	11.1750%	2.5900%
<u>Tract #5 - 8.14 acres</u>			
(1) Randy Carson & Delinda Kathy McGlothlin, t/e 1055 Flintlock Road Rowe, VA 24646	8.14 acres	10.1750%	2.3583%
<u>Tract #6 - 6.79 acres</u>			
(1) Randy Carson McGlothlin 1055 Flintlock Road Rowe, VA 24646	6.79 acres	8.4875%	1.9672%
<u>Tract #7 - 0.50 acres</u>			
(1) A.W. Street Heirs, Devisees, Successors, or Assigns	0.50 acres	0.6250%	0.1449%
(a) Nancy Street Heirs, Devisees, Successors, or Assigns			
(a.1) Walter Street Heirs, Devisees, Successors, or Assigns			
(a.1.1) Lois Hale 19 Miller Creek Road Honaker, VA 24260	0.0083 acres 1/60 of 0.50 acres	0.0104%	0.0024%
(a.1.2) June Baker PO Box 324 Oakwood, VA 24631	0.0083 acres 1/60 of 0.50 acres	0.0104%	0.0024%
(a.1.3) Hildred Meadows 2105 Ambrosia Road Rowe, VA 24646	0.0083 acres 1/60 of 0.50 acres	0.0104%	0.0024%
(a.1.4) Mildred Sue Clark Heirs, Devisees, Successors, or Assigns <i>(Documentation Pending)</i>	0.0083 acres 1/60 of 0.50 acres	0.0104%	0.0024%

Exhibit B3
Unit BB-15 (VVH 262 Production)
Docket #VGOB 24-1217-4299
List of all Unleased Owners/Claimants

	Acres in Unit	Percent of Unit	Division of Interest in VP6 - 7 South
23.1771%			
(a.1.4.1) Joel Clark PO Box 1211 Lebanon, VA 24266			
(a.1.4.2) Eddie Clark 180 Stage Road Jonesborough, TN 37659			
(a.1.5) Royce Street PO Box 965 Cedar Bluff, VA 24609	0.0083 acres 1/60 of 0.50 acres	0.0104%	0.0024%
(a.1.6) Roger Street 2034 Ambrosia Road Rowe, VA 24646	0.0083 acres 1/60 of 0.50 acres	0.0104%	0.0024%
(b) Nellie Street McGlothlin Heirs, Devisees, Successors, or Assigns			
(b.1) Randall "Ronnie" McGlothlin 3468 Garden Creek Road Rowe, VA 24646	0.0500 acres 1/10 of 0.50 acres	0.0625%	0.0145%
(c) Gladys Irene McGlothlin Heirs, Devisees, Successors, or Assigns			
(c.1) Blane Fred McGlothlin Heirs, Devisees, Successors, or Assigns			
(c.1.2) Elizabeth Sue Dillman	<i>pre-deceased</i>		
(c.1.2.1) Michail McGlothlin 5939 Dungeness Lane Alexandria, VA 22315	0.0011 acres 1/450 of 0.50 acres	0.0014%	0.0003%
(c.1.3) Pamela Norene Hastings	<i>pre-deceased</i>		
(c.1.3.1) Quentin R. Hastings 11131 King Fletcher Court Nokesville, VA 20181	0.0004 acres 1/1350 of 0.50 acres	0.0005%	0.0001%
(c.1.3.2) Joshua W. Hastings 41785 Eloquence Terrace Aldie, VA 20105	0.0004 acres 1/1350 of 0.50 acres	0.0005%	0.0001%
(c.1.3.3) James Hunter Moeller 11131 King Fletcher Court Nokesville, VA 20181	0.0004 acres 1/1350 of 0.50 acres	0.0005%	0.0001%
(c.1.4) Blane Fred McGlothlin, Jr. 9893 Elk Run Road Catlett, VA 20119-2224	0.0011 acres 1/450 of 0.50 acres	0.0014%	0.0003%
(c.1.5) Claudia McGlothlin 9124 Spring Green Loop Mechanicsville, VA 23116-2618	0.0011 acres 1/450 of 0.50 acres	0.0014%	0.0003%
(c.2) Alton Bradley McGlothlin Heirs, Devisees, Successors, or Assigns			
(c.2.1) Sandra Alice McGlothlin 14075 Sowers Lane Culpeper, VA 22701	0.0056 acres 1/90 of 0.50 acres	0.0069%	0.0016%
(c.3) JoAnn Zelpha Gooden Heirs, Devisees, Successors, or Assigns			
(c.3.1) Roger Gooden Sr. Heirs, Devisees, Successors, or Assigns			

Exhibit B3
Unit BB-15 (VVH 262 Production)
Docket #VGOB 24-1217-4299
List of all Unleased Owners/Claimants

	Acres in Unit	Percent of Unit	Division of Interest in VP6 - 7 South
			23.1771%
(c.3.1.2) Terry Wayne Gooden PO Box 234 Mitchells, VA 22729	0.0009 acres 1/540 of 0.50 acres	0.0012%	0.0003%
(c.3.1.3) Tammy Jo Metcalf 93 Battle Mountain Road Amissville, VA 20106	0.0009 acres 1/540 of 0.50 acres	0.0012%	0.0003%
(c.3.1.4) Todd Gooden 11320 Boston Drive Boston, VA 22713	0.0009 acres 1/540 of 0.50 acres	0.0012%	0.0003%
(c.3.1.5) Tracy Lynn Miller 464 Huckleberry Drive Gerrardstown, WV 25420	0.0009 acres 1/540 of 0.50 acres	0.0012%	0.0003%
(c.3.1.6) Douglas Wayne Foster 308 G. Street SE Washington D.C. 20003	0.0009 acres 1/540 of 0.50 acres	0.0012%	0.0003%
(c.4) David C. McGlothlin 10110 Baileysburg Lane Nokesville, VA 20181	0.0056 acres 1/90 of 0.50 acres	0.0069%	0.0016%
(c.5) Katie Kirkland 2921 Elmbrook Drive Silver Lake, OH 44224	0.0056 acres 1/90 of 0.50 acres	0.0069%	0.0016%
(c.6) Connie Degroat 4830 East Milestrip Road Canastota, NY 13032	0.0056 acres 1/90 of 0.50 acres	0.0069%	0.0016%
(c.8) Tina Marie Funk 5593 Jaclyn Drive Warrenton, VA 20186	0.0056 acres 1/90 of 0.50 acres	0.0069%	0.0016%
(c.9) Peggy Hawkins 77 Moser Road Warrenton, VA 20186	0.0056 acres 1/90 of 0.50 acres	0.0069%	0.0016%
(d) Maudy Street Shortridge Heirs, Devisees, Successors, or Assigns <i>(Documentation Pending)</i>	0.0500 acres 1/10 of 0.50 acres	0.0625%	0.0145%
			<i>**Individual interests pending documentation of the heirs of Maudy Street Shortridge</i>
(d.2) Frank Wesley Shortridge Heirs, Devisees, Successors, or Assigns			
(d.2.1) Carol Shortridge PO Box 662 Bealeton, VA 22712			
(d.3) Martha Ellen Shortridge Meeks Heirs, Devisees, Successors, or Assigns			
(d.3.1) Richard E. Shortridge Heirs, Devisees, Successors, or Assigns			
(d.3.1.1) Nicholas Shortridge 515 Hillsboro Boulevard Manchester, TN 37355			
(d.3.1.2) Richard B. Shortridge 142 Butch Lane Manchester, TN 37355			
(d.3.2) Barbara J. Church <i>Address Pending</i>			
(d.4) James Shortridge Heirs, Devisees, Successors, or Assigns			

Exhibit B3
Unit BB-15 (VVH 262 Production)
Docket #VGOB 24-1217-4299
List of all Unleased Owners/Claimants

	Acres in Unit	Percent of Unit	Division of Interest in VP6 - 7 South
(d.4.1) Gregory J. Shortridge 41 Run Road Carlisle, PA 17015			23.1771%
(d.4.2) Jennifer J. Grimm 111 Maple Street Dillsburg, PA 17019			
(d.5) Margaret Shortridge DeHart Heirs, Devisees, Successors, or Assigns			
(d.5.1) Michael Glenn DeHart 612 Grouse Court Clover, SC 29710			
(d.6) Ina Mae Green Heirs, Devisees, Successors, or Assigns			
(d.6.1) Helen Niederhauser 1805 Elmer Neely Drive Deridder, LA 70634			
(d.6.2) Linda Carlisle 890 Vandalerio Court Hope Mills, NC 28348			
(d.6.3) Ronald Green 6161 Fisher Road Fayetteville, NC 28304			
(d.7) Ola Kirkland 1683 Randles Road Grant, AL 35747			
(d.8) Mary J. Crum Heirs, Devisees, Successors, or Assigns <i>(Documentation Pending)</i>			
(d.9) Elsie Shortridge Cassidy Heirs, Devisees, Successors, or Assigns <i>(Documentation Pending)</i>			
(d.10) Rebecca Shortridge Eckhoff 22279 Yorkshire Drive Athens, AL 35613			
(d.11) Joyce Shortridge Jones <i>Address Pending</i>			
(d.12) Alta Irene Justice Heirs, Devisees, Successors, or Assigns <i>(Documentation Pending)</i>			
(d.13) Elmer Paul Shortridge Heirs, Devisees, Successors, or Assigns <i>(Documentation Pending)</i>			
(e) Lydia Hess Heirs, Devisees, Successors, or Assigns <i>(Documentation Pending)</i>	0.0500 acres 1/10 of 0.50 acres	0.0625%	0.0145%
	<i>**Individual interests pending documentation of the heirs of Lydia Hess</i>		
(e.1) Betty Creel Heirs, Devisees, Successors, or Assigns			
(e.1.1) Ronald Creel 2681 Rocky Branch Road Luray, VA 22835			
(e.1.2) Deborah Hundley 7221 Royal Fern Circle, Apt 101 Manassas, VA 20111			

Exhibit B3
Unit BB-15 (VVH 262 Production)
Docket #VGOB 24-1217-4299
List of all Unleased Owners/Claimants

	Acres in Unit	Percent of Unit	Division of Interest in VP6 - 7 South
			23.1771%
(e.1.3) Jennifer D. Creel Heirs, Devisees, Successors, or Assigns			
(e.1.3.1) Tarren M. Christian 14236 Viburnum Lane Orlando, FL 32828			
(e.1.3.2) Taven L. Pulliam 6606 Quicksilver Court, Apt 202 Springfield, VA 22150			
(e.2) Bertha Sue Burkholder Heirs, Devisees, Successors, or Assigns			
(e.2.1) Brigitte Ann Martin 534 Main Street, Apt 4 Front Royal, VA 22630			
(e.2.2) Virginia Sue Santmyers Heirs, Devisees, Successors, or Assigns <i>(Documentation Pending)</i>			
(e.2.2.1) Michael Ray Santmyers, Sr. 4672 Strasburg Road Strasburg, VA 22657			
(e.2.2.2) Bobby Neil Henderson, II 343 Thunderbird Road Bentonville, VA 22610-1707			
(e.2.2.3) Michael Ray Santmyers, Jr. <i>Address Pending</i>			
(e.2.2.4) Desiree Nicole Henderson 343 Cherrydale Ave, Apt 4 Front Royal, VA 22630			
(e.3) Carson Wayne Hess 9914 Midland Way Fredericksburg, VA 22408			
(f) A.W. Street Jr. Heirs, Devisees, Successors, or Assigns	0.0500 acres 1/10 of 0.50 acres	0.0625%	0.0145%
(f.1) Kellis Eugene Street Heirs, Devisees, Successors, or Assigns			
(f.1.1) Wanda Street PO Box 18 Rowe, VA 24646			
(f.1.2) Lynn Woodard 27351 Denton Valley Road Abingdon, VA 24211			
(f.1.3) Kenny Street 7370 Botha Road Bealeton, VA 22712			
(f.1.4) Kellis Street, Jr. PO Box 18 Rowe, VA 24646			
(f.1.5) Cindy Viers 16015 Steinman Road Abingdon, VA 24210			

***Individual interests pending documentation of the heirs of A.W. Street, Jr.*

Exhibit B3
Unit BB-15 (VVH 262 Production)
Docket #VGOB 24-1217-4299
List of all Unleased Owners/Claimants

Acres in Unit	Percent of Unit	Division of Interest in VP6 - 7 South
		23.1771%
(f.3) Diane Ennis PO Box 24 Catlett, VA 20119		
(f.4) Susan S. Fuller 1386 Meadow Run Road Waverly, OH 45690		
(f.5) Needen Carl Street Heirs, Devisees, Successors, or Assigns		
(f.5.1) Renee Lynn Chapman 14505 Northeast Place Chantilly, VA 20151-3927		
(f.6) Randy Street Heirs, Devisees, Successors, or Assigns		
(f.6.1) Pamela Street 3326 Catlett Road Catlett, VA 20119		
(f.7) Jean Darman PO Box 287 Topping, VA 23169		
(f.8) Ronnie Lee Street Heirs, Devisees, Successors, or Assigns		
(f.8.1) Kellis Eugene Street Heirs, Devisees, Successors, or Assigns		
(f.8.1.1) Wanda Street PO Box 18 Rowe, VA 24646		
(f.8.1.2) Lynn Woodard 27351 Denton Valley Road Abingdon, VA 24211		
(f.8.1.3) Kenny Street 7370 Botha Road Bealeton, VA 22712		
(f.8.1.4) Kellis Street, Jr. PO Box 18 Rowe, VA 24646		
(f.8.1.5) Cindy Viers 16015 Steinman Road Abingdon, VA 24210		
(f.8.3) Diane Ennis PO Box 24 Catlett, VA 20119		
(f.8.4) Susan S. Fuller 1386 Meadow Run Road Waverly, OH 45690		
(f.8.5) Needen Carl Street Heirs, Devisees, Successors, or Assigns		
(f.8.5.1) Renee Lynn Chapman 14505 Northeast Place Chantilly, VA 20151-3927		
(f.8.6) Randy Street Heirs, Devisees, Successors, or Assigns		

Exhibit B3
Unit BB-15 (VVH 262 Production)
Docket #VGOB 24-1217-4299
List of all Unleased Owners/Claimants

Acres in Unit	Percent of Unit	Division of Interest in VP6 - 7 South
		23.1771%
(f.8.6.1) Pamela Street 3326 Catlett Road Catlett, VA 20119		
(f.8.7) Jean Darman PO Box 287 Topping, VA 23169		
(f.8.8) Michael Wayne Street Heirs, Devisees, Successors, or Assigns		
(f.8.8.1) Kellis Eugene Street Heirs, Devisees, Successors, or Assigns		
(f.8.8.1.1) Wanda Street PO Box 18 Rowe, VA 24646		
(f.8.8.1.2) Lynn Woodard 27351 Denton Valley Road Abingdon, VA 24211		
(f.8.8.1.3) Kenny Street 7370 Botha Road Bealeton, VA 22712		
(f.8.8.1.4) Kellis Street, Jr. PO Box 18 Rowe, VA 24646		
(f.8.8.1.5) Cindy Viers 16015 Steinman Road Abingdon, VA 24210		
(f.8.8.3) Diane Ennis PO Box 24 Catlett, VA 20119		
(f.8.8.4) Susan S. Fuller 1386 Meadow Run Road Waverly, OH 45690		
(f.8.8.5) Needen Carl Street Heirs, Devisees, Successors, or Assigns		
(f.8.8.5.1) Renee Lynn Chapman 14505 Northeast Place Chantilly, VA 20151-3927		
(f.8.8.6) Randy Street Heirs, Devisees, Successors, or Assigns		
(f.8.8.6.1) Tammy Clayborn 3326 Catlett Road Catlett, VA 20119		
(f.8.8.6.2) Holly Street 10309 Dutch Hollow Road Rixeyville, VA 22737		
(f.8.8.6.3) Brandi Dawn Street Heirs, Devisees, Successors, or Assigns		
(f.8.8.6.3.1) Michael Street-Boggs <i>Address Pending</i>		
(f.8.8.6.3.2) Bryce Boggs <i>Address Pending</i>		
(f.8.8.6.3.3) Tucker Mata <i>Address Pending</i>		

Exhibit B3
 Unit BB-15 (VVH 262 Production)
 Docket #VGOB 24-1217-4299
 List of all Unleased Owners/Claimants

Acres in Unit	Percent of Unit	Division of Interest in VP6 - 7 South
		23.1771%
(f.8.8.7) Jean Darman PO Box 287 Topping, VA 23169		
(f.9) Michael Wayne Street Heirs, Devisees, Successors, or Assigns		
(f.9.1) Kellis Eugene Street Heirs, Devisees, Successors, or Assigns		
(f.9.1.1) Wanda Street PO Box 18 Rowe, VA 24646		
(f.9.1.2) Lynn Woodard 27351 Denton Valley Road Abingdon, VA 24211		
(f.9.1.3) Kenny Street 7370 Botha Road Bealeton, VA 22712		
(f.9.1.4) Kellis Street, Jr. PO Box 18 Rowe, VA 24646		
(f.9.1.5) Cindy Viers 16015 Steinman Road Abingdon, VA 24210		
(f.9.3) Diane Ennis PO Box 24 Catlett, VA 20119		
(f.9.4) Susan S. Fuller 1386 Meadow Run Road Waverly, OH 45690		
(f.9.5) Needen Carl Street Heirs, Devisees, Successors, or Assigns		
(f.9.5.1) Renee Lynn Chapman 14505 Northeast Place Chantilly, VA 20151-3927		
(f.9.6) Randy Street Heirs, Devisees, Successors, or Assigns		
(f.9.6.1) Tammy Clayborn 3326 Catlett Road Catlett, VA 20119		
(f.9.6.2) Holly Street 10309 Dutch Hollow Road Rixeyville, VA 22737		
(f.9.6.3) Brandi Dawn Street Heirs, Devisees, Successors, or Assigns		
(f.9.6.3.1) Michael Street-Boggs <i>Address Pending</i>		
(f.9.6.3.2) Bryce Boggs <i>Address Pending</i>		
(f.9.6.3.3) Tucker Mata <i>Address Pending</i>		

**Exhibit B3
Unit BB-15 (VVH 262 Production)
Docket #VGOB 24-1217-4299
List of all Unleased Owners/Claimants**

	Acres in Unit	Percent of Unit	Division of Interest in VP6 - 7 South
(f.9.7) Jean Darman PO Box 287 Topping, VA 23169			23.1771%
(g) Martha Edgar Yates Price Heirs, Devisees, Successors, or Assigns	0.0500 acres 1/10 of 0.50 acres	0.0625%	0.0145%
			<i>**Individual interests pending documentation of the heirs of Martha Edgar Yates Price</i>
(g.1) James Estel Yates Heirs, Devisees, Successors, or Assigns			
(g.1.1) Peggy Ann Yates Heirs, Devisees, Successors, or Assigns			
(g.1.1.1) Patricia A. Marlin 616 Maury Street Fredericksburg, VA 22401			
(g.1.1.2) Charles Yates 524 Smith Drive Ruther Glen, VA 22546			
(g.2) Elijah Wayne Yates Heirs, Devisees, Successors, or Assigns			
(g.2.1) Nova Leonard Yates Heirs, Devisees, Successors, or Assigns			
(g.2.1.1) Leona Goswollen 5 Drake Street Stafford, VA 22554			
(g.2.1.2) Melissa Hutcheson 10221 Anchor Court Bealeton, VA 22712			
(g.3) Robert Billy Yates, Sr. Heirs, Devisees, Successors, or Assigns			
(g.3.1) Robert Billy Yates, Jr. <i>(Heirs Pending)</i>		<i>pre-deceased</i>	
(g.3.2) Brenda K .Cohen 2813 SW South Calabria Circle Port Saint Lucie, FL 34953			
(g.4) Maudine Simms Heirs, Devisees, Successors, or Assigns			
(g.4.1) Michael Simms 14607 Vint Hill Road Nokesville, VA 20181			
(g.4.2) James C. Simms 411 Breedlove Road Eglen, WV 26716			
(g.4.3) Cynthia S. Cornelius PO Box 179 Townsend, TN 37882			
(h) Georgia Marie Weaver Heirs, Devisees, Successors, or Assigns	0.0500 acres 1/10 of 0.50 acres	0.0625%	0.0145%
			<i>**Individual interests pending documentation of the heirs of Georgia Marie Weaver</i>
(h.1) Brenda L. Garner 124 Ashley Place Littleton, NC 27850			
(h.2) Norma Jean Dolby 1356 Whispering Pines Drive Frostproof, FL 33843			

Exhibit B3
Unit BB-15 (VVH 262 Production)
Docket #VGOB 24-1217-4299
List of all Unleased Owners/Claimants

	Acres in Unit	Percent of Unit	Division of Interest in VP6 - 7 South
(i) Mollissie Street Keene Heirs, Deviseses, Successors, or Assigns	0.0500 acres 1/10 of 0.50 acres	0.0625%	23.1771% 0.0145%
<i>**Individual interests pending documentation of the heirs of Mollissie Street Keen</i>			
(i.1) Margaret Irene Presley Heirs, Deviseses, Successors, or Assigns			
(i.1.1) Victor Presley 12361 John Marshall Highway Markham, VA 22643			
(i.2) Edith Green 11630 Smithfield Road Manassas, VA 20112			
(j) Zella May Keen Street Heirs, Deviseses, Successors, or Assigns	0.0500 acres 1/10 of 0.50 acres	0.0625%	0.0145%
<i>**Individual interests pending documentation of the heirs of Zella May Street Keen</i>			
(j.1) Lula Bell McGlothlin Heirs, Deviseses, Successors, or Assigns			
(j.1.1) Carlis McGlothlin Heirs, Deviseses, Successors, or Assigns			
(j.1.1.1) Scott Dean McGlothlin PO Box 1106 Honaker, VA 24260			
(j.1.1.2) Bridget D. McFarlane PO Box 1786 Chilhowie, VA 24319			
(j.1.1.3) Walter Shawn McGlothlin 527 Strouth Creek Swords Creek, VA 24649			
(j.1.1.4) Kathy Meade PO Box 477 Honaker, VA 24260			
(j.2) Dorothy Kathleen Keen McGlothlin Heirs, Successors, or Assigns			
(j.2.1) Clinton McGlothlin Heirs, Deviseses, Successors, or Assigns			
(j.2.1.1) Kimberly Harris 111 Cloverhill Circle Rosedale, VA 24280			
(j.2.1.3) Judy Combs PO Box 1354 Honaker, VA 24260			
(j.2.1.4) Gregory McGlothlin			<i>pre-deceased</i>
(j.2.1.4.1) Amy Denise McGlothlin PO Box 668 Honaker, VA 24260			
(j.3) Dollie M. Keen Wilson Heirs, Deviseses, Successors, or Assigns <i>(Documentation Pending)</i>			
(j.3.1) Frank A. Wilson 152 County Road 218 Glen, MS 38846			
(j.4) Donald R. Keen 7503 Melton Court Gainesville, VA 20155			

**Exhibit B3
Unit BB-15 (VVH 262 Production)
Docket #VGOB 24-1217-4299
List of all Unleased Owners/Claimants**

	Acres in Unit	Percent of Unit	Division of Interest in VP6 - 7 South
(j.6) Georgia Johnson PO Box 294 Honaker, VA 24260			23.1771%
<i>Total Tract Acres</i>	0.4924		
<i>Total Tract Percentage</i>	0.6155%		
<u>Tract #8 - 6.85 acres</u>			
(1) James Woodrow McGlothlin, et al	6.85 acres	8.5625%	1.9845%
(c) Michael Gordon McGlothlin PO Box 810 Grundy, VA 24614	2.2833 acres 1/3 of 6.85 acres	2.8542%	0.6615%
<i>Total Tract Acres</i>	2.2833		
<i>Total Tract Percentage</i>	2.8542%		
<u>Tract #9 - 2.05 acres</u>			
(1) Monnie Ray and Linda Carol Coleman, t/e 1032 Walnut Hill Road Rowe, VA 24646	2.05 acres	2.5625%	0.5939%
<u>Tract #10 - 0.57 acres</u>			
(1) Ricky Dean and Sandra Meadows, t/e 1140 Flintlock Road Rowe, VA 24646	0.57 acres	0.7125%	0.1651%
<u>Tract #11 - 0.45 acres</u>			
(1) Roger Ellis and Kathy Dean Lester, t/e PO Box 2 Rowe, VA 24646	0.45 acres	0.5625%	0.1304%
<u>Tract #12 - 0.07 acres</u>			
(1) Jerlis Boyd, et al	0.07 acres	0.0875%	0.0203%
(a) Bascom Rowe Heirs, Devisees, Successors, or Assigns			
(a.1) Oma Lee Rowe Heirs, Devisees, Successors, or Assigns			
(a.1.1) Wallace Frank Rowe Heirs, Devisees, Successors, or Assigns <i>(Documentation Pending)</i>	0.0117 acres 1/6 of 0.07 acres	0.0146%	0.0034%
(a.1.1.1) Mary E. Rowe 837 County Road 620 Ashland, OH 44805			
(b) Oma Lee Rowe Heirs, Devisees, Successors, or Assigns			
(b.1) Wallace Frank Rowe Heirs, Devisees, Successors, or Assigns <i>(Documentation Pending)</i>	0.0117 acres 1/6 of 0.07 acres	0.0146%	0.0034%
(b.1.1) Mary E. Rowe 837 County Road 620 Ashland, OH 44805			
(c) Wallace Frank Rowe Heirs, Devisees, Successors, or Assigns <i>(Documentation Pending)</i>	0.0117 acres 1/6 of 0.07 acres	0.0146%	0.0034%

Exhibit B3
Unit BB-15 (VVH 262 Production)
Docket #VGOB 24-1217-4299
List of all Unleased Owners/Claimants

	Acres in Unit	Percent of Unit	Division of Interest in VP6 - 7 South
(c.1) Mary E. Rowe 837 County Road 620 Ashland, OH 44805			23.1771%
(d) James Henry Rowe Heirs, Deviseses, Successors, or Assigns <i>(Documentation Pending)</i>	0.0117 acres 1/6 of 0.07 acres	0.0146%	0.0034%
(d.1) Charlotte Ann Rowe 322 Manassas Drive Manassas, VA 20111			
(e) Jerlis Kathleen Cook Boyd Heirs, Deviseses, Successors, or Assigns <i>(Documentation Pending)</i>	0.0117 acres 1/6 of 0.07 acres	0.0146%	0.0034%
(e.1) Steve Cook 1012 Twisty River Road Oakwood, VA 24631			
(c) Wanda Fay Street PO Box 18 Rowe, VA 24646	0.0117 acres 1/6 of 0.07 acres	0.0146%	0.0034%
<i>Total Tract Acres</i>		0.0700	
<i>Total Tract Percentage</i>		0.0875%	
<u>Tract #13 - 0.08 acres</u>			
(1) Jackie and Carla Lester PO Box 133 Rowe, VA 24646	0.08 acres	0.1000%	0.0232%
<u>Tract #14 - 0.40 acres</u>			
(1) Dollie McGlothlin Heirs, Deviseses, Successors, or Assigns	0.40 acres	0.5000%	0.1159%
(a) Connie Meadows 315 Sassy Lane Cedar Bluff, VA 24609	0.0667 acres 1/6 of 0.40 acres	0.0833%	0.0193%
(b) Doris Gay Dye 1011 Flintlock Road Rowe, VA 24646	0.0667 acres 1/6 of 0.40 acres	0.0833%	0.0193%
(c) Kathy Lester PO Box 2 Rowe, VA 24646	0.0667 acres 1/6 of 0.40 acres	0.0833%	0.0193%
(d) Donna Blankenship PO Box 1975 Honaker, VA 24260	0.0667 acres 1/6 of 0.40 acres	0.0833%	0.0193%
(e) Thomas McGlothlin	<i>pre-deceased</i>		
(e.1) Anthony Joe McGlothlin PO Box 14 Rowe, VA 24646	0.0333 acres 1/12 of 0.40 acres	0.0417%	0.0097%
(e.2) Aleshia Beth Deel 3475 Nealy Ridge Clinchco, VA 24226	0.0333 acres 1/12 of 0.40 acres	0.0417%	0.0097%
(f) Randy McGlothlin 1055 Flintlock Road Rowe, VA 24646	0.0667 acres 1/6 of 0.40 acres	0.0833%	0.0193%
<i>Total Tract Acres</i>		0.4000	
<i>Total Tract Percentage</i>		0.5000%	

Exhibit B3
Unit BB-15 (VVH 262 Production)
Docket #VGOB 24-1217-4299
List of all Unleased Owners/Claimants

	Acres in Unit	Percent of Unit	Division of Interest in VP6 - 7 South 23.1771%
<u>Tract #15 - 0.02 acres</u>			
(1) Mary Rife Salyer 1088 Twin Branch Road Grundy, VA 24614	0.02 acres	0.0250%	0.0058%
<u>Tract #16 - 0.64 acres</u>			
(1) Carla Michelle Keene Lester PO Box 133 Rowe, VA 24646	0.64 acres	0.8000%	0.1854%
<u>Tract #17 - 2.65 acres</u>			
(1) Jerlis Boyd, et al	2.65 acres	3.3125%	0.7677%
(a) Bascom Rowe Heirs, Devisees, Successors, or Assigns			
(a.1) Oma Lee Rowe Heirs, Devisees, Successors, or Assigns			
(a.1.1) Wallace Frank Rowe Heirs, Devisees, Successors, or Assigns <i>(Documentation Pending)</i>	0.44 acres 1/6 of 2.65 acres	0.5521%	0.1280%
(a.1.1.1) Mary E. Rowe 837 County Road 620 Ashland, OH 44805-9570			
(b) Oma Lee Rowe Heirs, Devisees, Successors, or Assigns			
(b.1) Wallace Frank Rowe Heirs, Devisees, Successors, or Assigns <i>(Documentation Pending)</i>	0.44 acres 1/6 of 2.65 acres	0.5521%	0.1280%
(b.1.1) Mary E. Rowe 837 County Road 620 Ashland, OH 44805-9570			
(c) Wallace Frank Rowe Heirs, Devisees, Successors, or Assigns <i>(Documentation Pending)</i>	0.44 acres 1/6 of 2.65 acres	0.5521%	0.1280%
(c.1) Mary E. Rowe 837 County Road 620 Ashland, OH 44805-9570			
(d) James Henry Rowe Heirs, Devisees, Successors, or Assigns <i>(Documentation Pending)</i>	0.44 acres 1/6 of 2.65 acres	0.5521%	0.1280%
(d.1) Charlotte Ann Rowe 322 Manassas Drive Manassas Park, VA 20111			
(e) Jerlis Kathleen Boyd Heirs, Devisees, Successors, or Assigns <i>(Documentation Pending)</i>	0.44 acres 1/6 of 2.65 acres	0.5521%	0.1280%
(e.1) Steven K. Cook 1012 Twisty Rover Road Oakwood, VA 24631			

**Exhibit B3
Unit BB-15 (VVH 262 Production)
Docket #VGOB 24-1217-4299
List of all Unleased Owners/Claimants**

	Acres in Unit	Percent of Unit	Division of Interest in VP6 - 7 South
(c) Wanda Fay Street PO Box 18 Rowe, VA 24646	0.44 acres 1/6 of 0.07 acres	0.5521%	23.1771% 0.1280%
<i>Total Tract Acres</i>	2.65		
<i>Total Tract Percentage</i>	3.3125%		
<u>Tract #18 - 1.23 acres</u>			
(1) Cutie Arwood Keene Heirs, Devisees, Successors, or Assigns <i>(Documentation Pending)</i>	1.23 acres	1.5375%	0.3563%
(a) Carla Keene Lester PO Box 133 Rowe, VA 24646			
(b) Lisa Keene Hess PO Box 119 Rowe, VA 24646			
(c) Leslie Keene 4692 Garden Creek Road Rowe, VA 24646			
(d) Phillip Keene 3707 Garden Creek Road Rowe, VA 24646			
(e) Gregory Keene 1413 Ravens Nest Branch Road Cedar Bluff, VA 24609			
<i>Total Tract Acres</i>	1.23		
<i>Total Tract Percentage</i>	1.5375%		
<u>Tract #19 -13.34 acres</u>			
(1) Wallace F. Rowe, et al	13.34 acres	16.6750%	3.8648%
(a) Bascom Rowe Heirs, Devisees, Successors, or Assigns			
(a.1) Oma Lee Rowe Heirs, Devisees, Successors, or Assigns			
(a.1.1) Wallace Frank Rowe Heirs, Devisees, Successors, or Assigns <i>(Documentation Pending)</i>	2.2233 acres 1/6 of 13.34 acres	2.7792%	0.6441%
(a.1.1.1) Mary E. Rowe 837 County Road 620 Ashland, OH 44805-9570			
(b) Oma Lee Rowe Heirs, Devisees, Successors, or Assigns			
(b.1) Wallace Frank Rowe Heirs, Devisees, Successors, or Assigns <i>(Documentation Pending)</i>	2.2233 acres 1/6 of 13.34 acres	2.7792%	0.6441%
(b.1.1) Mary E. Rowe 837 County Road 620 Ashland, OH 44805-9570			
(c) Wallace Frank Rowe Heirs, Devisees, Successors, or Assigns <i>(Documentation Pending)</i>	2.2233 acres 1/6 of 13.34 acres	2.7792%	0.6441%

Exhibit B3
Unit BB-15 (VVH 262 Production)
Docket #VGOB 24-1217-4299
List of all Unleased Owners/Claimants

	Acres in Unit	Percent of Unit	Division of Interest in VP6 - 7 South
(c.1) Mary E. Rowe 837 County Road 620 Ashland, OH 44805-9570			23.1771%
(d) James Henry Rowe Heirs, Deviseses, Successors, or Assigns <i>(Documentation Pending)</i>	2.2233 acres 1/6 of 13.34 acres	2.7792%	0.6441%
(d.1) Charlotte Ann Rowe 322 Manassas Drive Manassas Park, VA 20111			
(e) Jerlis Kathleen Boyd Heirs, Deviseses, Successors, or Assigns <i>(Documentation Pending)</i>	2.2233 acres 1/6 of 13.34 acres	2.7792%	0.6441%
(e.1) Steven K. Cook 1012 Twisty Rover Road Oakwood, VA 24631			
(c) Wanda Fay Street PO Box 18 Rowe, VA 24646	2.2233 acres 1/6 of 13.34 acres	2.7792%	0.6441%
<i>Total Tract Acres</i>		13.34	
<i>Total Tract Percentage</i>		16.6750%	
<u>Tract #20 - 0.85 acres</u>			
(1) Roger Ellis and Kathy Dean Lester, t/e PO Box 2 Rowe, VA 24646	0.85 acres	1.0625%	0.2463%
<u>Tract #21 - 2.23 acres</u>			
(1) Mary Rife Salyer 1088 Twin Branch Road Grundy, VA 24614	2.23 acres	2.7875%	0.6461%
<u>Tract #22 - 0.40 acres</u>			
(1) Marie Stiltner Dykes PO Box 42 Oakwood, VA 24631	0.40 acres	0.5000%	0.1159%
<u>Tract #23 - 0.47 acres</u>			
(1) Elwood and Kristy Dykes, t/e 4989 Garden Creek Road Rowe, VA 24646	0.47 acres	0.5875%	0.1362%
<u>Tract #24 -0.28 acres</u>			
(1) Wyatt Ratliff, et al	0.28 acres	0.3500%	0.0811%
(a) Wyatt Ratliff Heirs, Deviseses, Successors, or Assigns <i>(Documentation Pending)</i>	0.1400 acres 1/2 of 0.28 acres	0.1750%	0.0406%
(a.1) Grace Ratliff 8131 Garden Creek Road Oakwood, VA 24631			
(b) Carson Brown Heirs, Deviseses, Successors, or Assigns			
(b.1) Barbara June Brown Dill 2423 Pepper Avenue Melbourne, FL 32935	0.0350 acres 1/8 of 0.28 acres	0.0438%	0.0101%

**Exhibit B3
Unit BB-15 (VVH 262 Production)
Docket #VGOB 24-1217-4299
List of all Unleased Owners/Claimants**

	Acres in Unit	Percent of Unit	Division of Interest in VP6 - 7 South
(b.2) Kathy L. Brown 245 Olen Street Bristol, VA 24201	0.0350 acres 1/8 of 0.28 acres	0.0438%	23.1771% 0.0101%
(b.3) Regina Mullins 245 Olen Street Bristol, VA 24201	0.0350 acres 1/8 of 0.28 acres	0.0438%	0.0101%
(b.4) Michael Bert Whitt 3540 Enterprise Road Safety Harbor, FL 34695	0.0350 acres 1/8 of 0.28 acres	0.0438%	0.0101%
<i>Total Tract Acres</i>		0.28	
<i>Total Tract Percentage</i>		0.3500%	
<u>Tract #25 - 0.31 acres</u>			
(1) James Woodrow McGlothlin, et al	0.31 acres	0.3875%	0.0898%
(c) Michael Gordon McGlothlin PO Box 810 Grundy, VA 24614	0.1033 acres 1/3 of 0.31 acres	0.1292%	0.0299%
<i>Total Tract Acres</i>		0.1033	
<i>Total Tract Percentage</i>		0.3875%	
<u>Tract #26 - 0.33 acres</u>			
(1) James Woodrow McGlothlin, et al	0.33 acres	0.4125%	0.0956%
(b) W.W. McGlothlin Heirs, Devisees, Successors, or Assigns			
(b.3) Michael Gordon McGlothlin PO Box 810 Grundy, VA 24614	0.0550 acres 1/6 of 0.33 acres	0.0688%	0.0159%
<i>Total Tract Acres</i>		0.0550	
<i>Total Tract Percentage</i>		0.0688%	
<u>Tract #27 - 0.24 acres</u>			
(1) Marie Stiltner Dykes PO Box 42 Oakwood, VA 24631	0.24 acres	0.3000%	0.0695%
<u>TOTAL UNLEASED OIL & GAS ESTATE</u>			
		ACRES	57.0174
		PERCENTAGE	71.5301%

Unit: BB15 (VVH 262 Conversion Production)
 VGOB 24-1217-4299
 EXHIBIT "M", Page 1

ESTIMATE OF ALLOWABLE COSTS BY PANEL

7 SOUTH WELLS	VVH CONVERSION WELL COST
1 WELL	\$204,000.00

TOTAL COST 7 SOUTH = **\$204,000.00**

7 SOUTH ALLOCATION PER 80 ACRE UNIT

UNIT	PANEL	ALLOCATION	TOTAL COST	COST ALLOCATION
Z-15	7 SOUTH	36.5726%	\$204,000.00	\$74,608.10
AA-15	7 SOUTH	40.2503%	\$204,000.00	\$82,110.59
BB-15	7 SOUTH	23.1771%	\$204,000.00	\$47,281.32
		100.0000%		\$204,000.00
BB-15	7 SOUTH	23.1771%	\$204,000.00	\$47,281.32
			Total for Unit BB-15	<u>\$47,281.32</u>

Company: **Pocahontas Gas LLC**

Virginia Department of Energy Gas and Oil Program Template -- Estimate Authorization For Expenditure (AFE)

AFE #	N/A	Property #	N/A	Version #	
Well Name:	AA15-262 (VVH Conversion)	Field:	Oakwood	Completed By:	Ciampanella/Patton
Location:	Buchanan County	Operator:	Pocahontas Gas LLC	Date:	Revised 6/21/2024
Expected Pay Zones:	Gob	Estimated Total Depth:	1,969 ft	AAPG Class:	CBM
Proposed Work:	VVH Conversion	Participant(s):	N/A	W.I.	Amount
					\$204,000

Gen	Sub	Description	Casing Point	Completion	Total Cost
		Leasehold Costs	\$0	\$0	\$0
		Permit / Title Opinion / Survey / Insurance	\$0	\$0	\$25,000
		Site Construction/Surface Prep	\$0	\$0	\$0
		Drilling Contract	\$0	\$0	\$0
		Mud & Chemicals (Drilling)	\$0	\$0	\$0
		Fuel	\$0	\$0	\$0
		Cement Casing	\$0	\$0	\$0
		Open Hole Logging & Testing	\$0	\$0	\$0
		Technical Supervision (Drilling)	\$0	\$0	\$0
		Overhead Rate	\$0	\$0	\$0
		Misc. & Contingencies	\$0	\$0	\$0
		Trucking / Dozer (Completion)	\$0	\$0	\$0
		Technical Supervision (Completion)	\$0	\$0	\$0
		Cased Hole Logging / Perforating	\$0	\$0	\$0
		Stimulation / Fracturing	\$0	\$0	\$0
		Completion Rig	\$0	\$0	\$0
		Reclamation & Damages	\$0	\$0	\$0
		Haul Pit Water / Disposal	\$0	\$0	\$0
		Rental Tools & Equipment (Completion)	\$0	\$0	\$0
		Fresh Water Hauling (Completion)	\$0	\$0	\$0
		Roustabout Labor	\$0	\$0	\$0
		TOTAL INTANGIBLES	\$0	\$0	\$25,000

Code	Code	Description	Casing Point	Completion	Total Cost
		Well Casing	\$0	\$0	\$0
		Pipe Material 4,800 Ft	\$0	\$65,520	\$65,520
		Dead Tie-in	\$0	\$2,500	\$2,500
		Tank Battery	\$0	\$0	\$0
		Drips	\$0	\$1,500	\$1,500
		Electrical Install	\$0	\$0	\$0
		Rods / Stuffing Box	\$0	\$0	\$0
		Downhole Pump	\$0	\$0	\$0
		Pumping Unit / Motor / Blower	\$0	\$0	\$0
		Inspection	\$0	\$10,800	\$10,800
		Valves & Fittings	\$0	\$4,880	\$4,880
		Pipe Installation Labor	\$0	\$72,000	\$72,000
		Rock chip and Tree clearing	\$0	\$21,800	\$21,800
		TOTAL TANGIBLES	\$0	\$179,000	\$179,000

GRAND TOTAL WELL COST			\$0	\$179,000	\$204,000
------------------------------	--	--	------------	------------------	------------------

153	115	Plugging & Abandonment			
			Production Costs :	\$204,000	Dry Hole Costs : N/A

Prepared by: *Sandy Ciampanella* Title: Midstream Director Date: Revised 6/21/2024

THIS IS AN ESTIMATE OF PROJECTED WELL DRILLING, COMPLETION, EQUIPMENT AND PIPELINE COSTS. THESE ESTIMATES ARE PROJECTIONS ONLY AND ACTUAL BILLED COSTS MAY VARY FROM WELL TO WELL DEPENDING UPON ACTUAL FINAL DEPTH AND OTHER FACTORS INCLUDING, BUT NOT LIMITED TO, SEASONAL MATERIAL COSTS, WEATHER CONDITIONS, AND UNFORESEEN RIGHT-OF-WAY PROBLEMS.

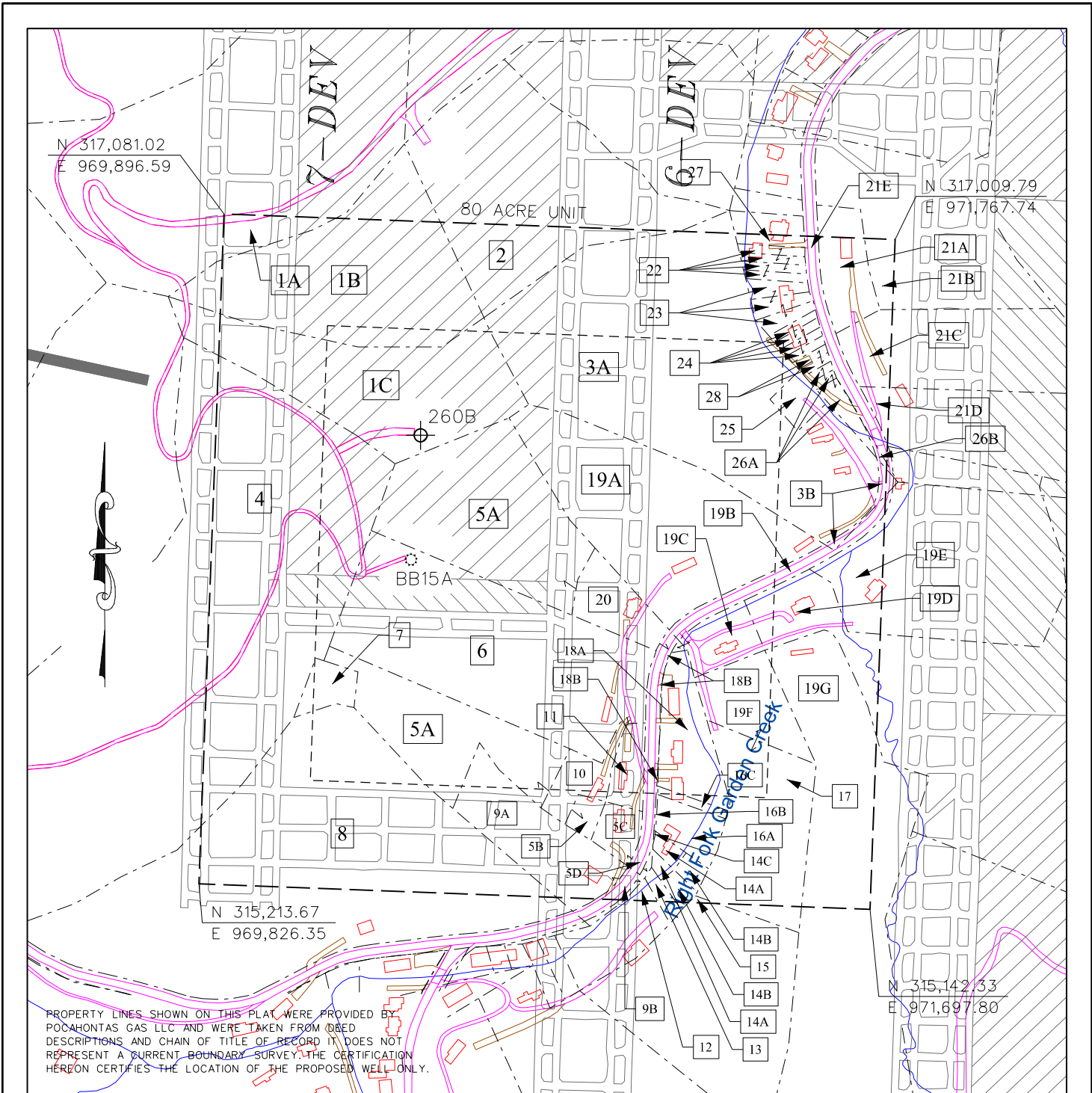

PROPERTY LINES SHOWN ON THIS PLAT WERE PROVIDED BY POCAHONTAS GAS LLC AND WERE TAKEN FROM DEED DESCRIPTIONS AND CHAIN OF TITLE OF RECORD IT DOES NOT REPRESENT A CURRENT BOUNDARY SURVEY. THE CERTIFICATION HEREON CERTIFIES THE LOCATION OF THE PROPOSED WELL ONLY.

CBM WELL
 PROPOSED CBM WELL
 VVH WELL

EXHIBIT L
 OAKWOOD FIELD
 UNIT BB15
 FORCE POOLING
 VGOB-24-1217-4299

Company POCAHONTAS GAS LLC Well Name and Number UNIT BB15
 Tract No. _____ Elevation _____ Quadrangle Keen Mountain
 County Buchanan District Garden Scale: 1" = 400' Date _____
 This plat is a new plat _____ or a final plat _____



Form DGO-GO-7 _____ (Affix Seal)
 Rev. 9/91 Licensed Professional Engineer or Licensed Land Surveyor

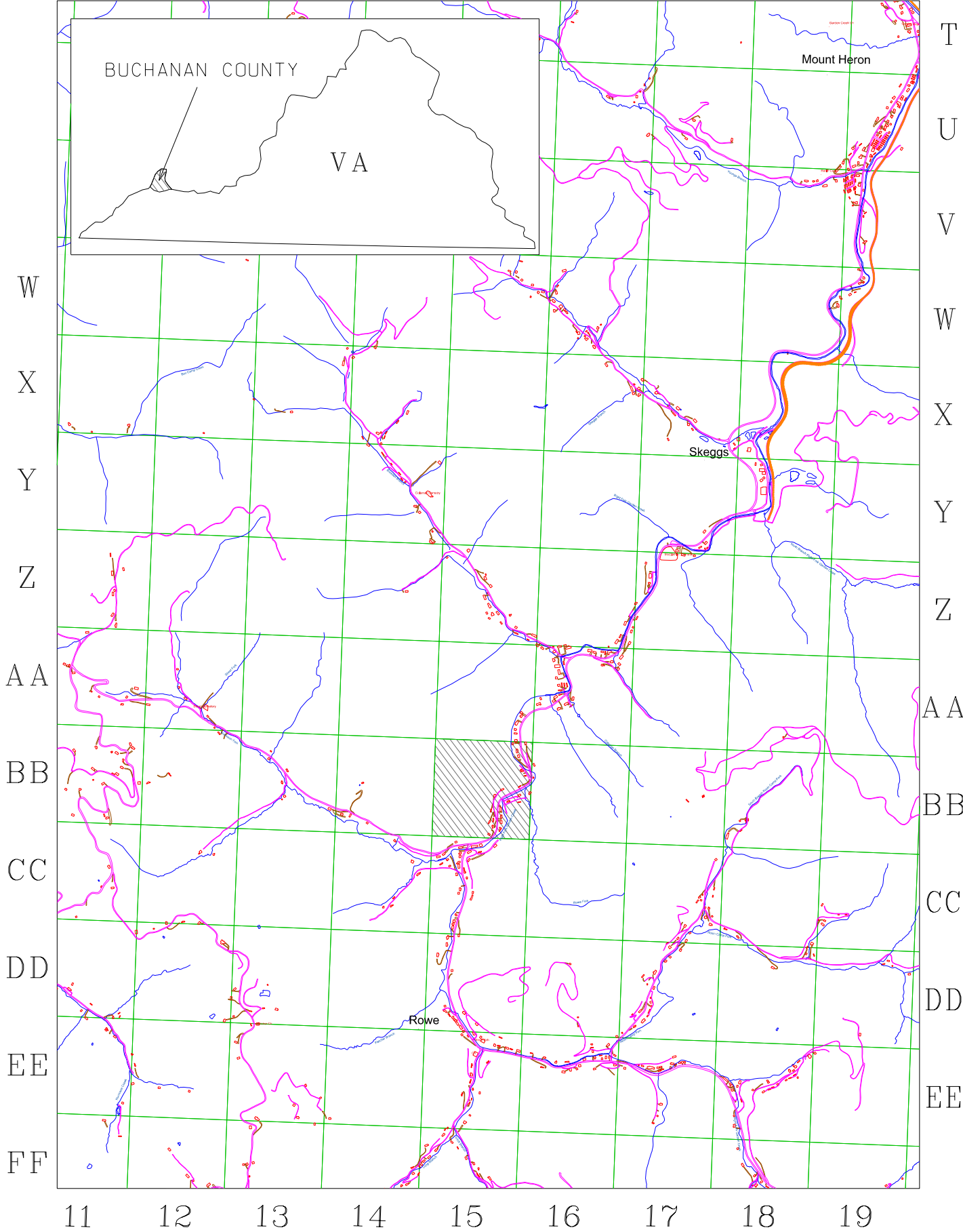
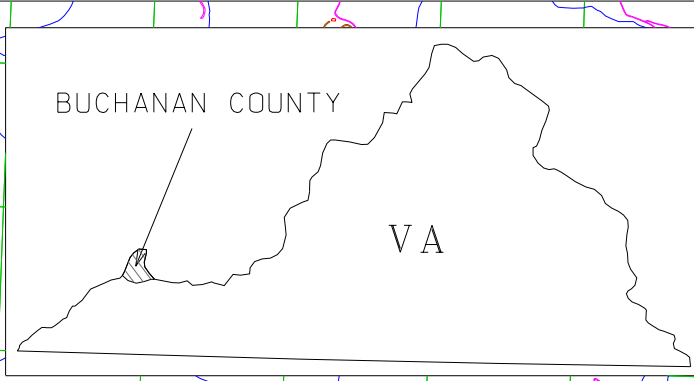

EXHIBIT A1
UNIT BB-15
VCOR 24-1217-4299
Page Number: 66

therewith (hereafter "Subject Formation") in Subject Drilling Unit underlying and comprised of Subject Lands; (2) represented it has given notice to those parties (hereafter sometimes "person(s)" whether referring to individuals, corporations, partnerships, associations, companies, businesses, trusts, joint ventures or other legal entities) entitled by Va. Code §§ 45.2-1618 and 45.2-1622, to notice of the Application filed herein; and (3) that the persons set forth in their Application and Notice of Hearing have been identified by Applicant through its due diligence as Owners of Claimants of Coalbed Methane Gas interests in Subject Formation, in Subject Drilling Unit and that the persons identified in **Exhibit B-3** attached hereto are persons identified by Applicant who may be Owners or Claimants of Coalbed Methane Gas interests in Subject Formation who have not heretofore agreed to lease or sell to the Applicant and/or voluntarily pool their Gas interests. Further, the Board has caused notice of this hearing to be published as required by Va. Code § 45.2-1618.B. Whereupon, the Board hereby finds that the notices given herein satisfy all statutory requirements, Board rule requirements and the minimum standards of due process.

4. Amendments: **None**

5. Dismissals: **None**

6. Relief Requested: Applicant requests (1) that pursuant to Va. Code § 45.2-1622, including the applicable portions of Va. Code § 45.2-1620, the Board pool all the rights, interests and estates in and to the Gas in Subject Drilling Unit, including the pooling of the interests of the Applicant and of the known and unknown persons named in Exhibit B-3 hereto and that of their known and unknown heirs, executors, administrators, devisees, trustees, assigns and successors, both immediate and remote, for the drilling and operation, including production, of Coalbed Methane Gas, produced from or allocated to the Subject Drilling Unit established for the Subject Formation underlying and comprised of the Subject Lands, (hereafter sometimes collectively identified and referred to as "Well Development and/or Operation in the Subject Drilling Unit"), and (2) that the Board designate Pocahontas Gas LLC as Unit Operator.

7. Relief Granted: The Applicant's requested relief in this cause shall be and hereby is granted: (1) Pursuant to Va. Code § 45.2-1620.C.3, Pocahontas Gas LLC (hereafter "Unit Operator") is designated as the Unit Operator authorized to operate the Subject Drilling Unit depicted on the plat attached hereto as **Exhibit A**, subject to the permit provisions contained in Va. Code §§ 45.2-1629 et seq.; to the Oakwood Coalbed Methane Gas Field II Order docket number VGOB 91-1119-162, effective December 17, 1991; to §§ 4 VAC 25-150 et seq., Gas and Oil Regulations; and to §§ 4 VAC 25-160 et seq., Virginia Gas and Oil Board Regulations, all as amended from time to time, and (2) all the interests and estates in and to the Gas in Subject Drilling Unit, including that of the Applicant and of the known and unknown persons listed on **Exhibit B-3**, attached hereto and made a part hereof, and their known and unknown heirs, executors, administrators, devisees, trustees, assigns and successors, both immediate and remote, be and hereby are pooled in the Subject Formation in the Subject Drilling Unit underlying and comprised of the Subject Lands.

Pursuant to the Oakwood II Field Rules promulgated under the authority of

Va. Code § 45.2-1619, the Board has adopted the following method for the calculation of production and revenue and allocation of allowable costs for the production of Coalbed Methane Gas, dependent on the particular long wall mining plan applicable to each 80-acre drilling unit. The Designated Operator of any 80-acre drilling unit or units within the boundaries, of which any long wall panel which has been isolated by the driving of entries is located and from which Unsealed Gob Gas, Short Hole Gas or Gas from any Well authorized by the Code of Virginia is produced, shall calculate production and revenue based upon the mine plan as implemented within each affected 80-acre drilling unit and in particular, based upon the mineral acreage, as platted upon the surface, in each 80-acre drilling unit actually contained within a long wall panel as depicted by said mine plan. Except as otherwise provided herein, a copy of the pertinent portion of the mine plan being utilized to calculate production, revenue and costs from any affected 80-acre drilling unit shall be filed of record with the Board prior to the payment of any revenue based upon such calculations.

The formula or division of interest for production from any 80-acre drilling unit affected by a long wall panel and from any; separately owned tract in any such 80-acre unit shall be calculated as follows:

- 7.1 For Short Hole Gas - The amount of production produced from and attributed to each 80-acre drilling unit shall be the ratio (expressed as a percentage) that the amount of mineral acreage, when platted on the surface, which is both in the affected unit and the long wall panel, bears to the total mineral acreage, when platted on the surface, contained within the entire long wall panel affecting such 80-acre drilling unit.
- 7.2 For Unsealed Gob Gas - The amount of production produced from and attributed to each 80-acre drilling unit shall be the ratio (expressed as a percentage) that the amount of mineral acreage, when platted on the surface, which is both in the affected unit and the long wall panel, bears to the total mineral acreage, when platted on the surface, contained within the entire long wall panel affecting such 80-acre drilling unit.
- 7.3
 - a. For Gas from Any Well Located in a Long Wall Panel - After actual commencement of coal mining operations by the driving of entries and completion of isolation of a long wall panel, the amount of Gas produced from such a well and attributed to each 80-acre drilling unit shall be the ratio (expressed as a percentage) that the amount of mineral acreage, when platted on the surface, which is both in the affected 80-acre drilling unit and the isolated long wall panel, bears to the total mineral acreage, when platted on the surface, contained within the entire long wall panel affecting such 80-acre drilling unit.
 - b. For Frac Well Gas - Prior to the actual commencement of coal mining operations by the driving of entries and completion of isolation of a long wall panel, Gas from any well located in a proposed long wall panel shall be produced from and allocated to only the 80-acre drilling unit in which

the well is located according to the undivided interests of each Owner/Claimant within the unit, which undivided interest shall be the ratio (expressed as a percentage) that the amount of mineral acreage within each separate tract that is within the Subject Drilling Unit, when platted on the surface, bears to the total mineral acreage, when platted on the surface, contained within the entire 80-acre drilling unit in the manner set forth the in the Oakwood I Field Rules.

8. Election and Election Period: In the event any Owner or Claimant named in **Exhibit B-3** hereto does not reach a voluntary agreement to share in the operation of the well located in the Subject Drilling Unit, at a rate of payment mutually agreed to by said Gas Owner or Claimant and the Unit Operator, then such person named may elect one of the options set forth in Paragraph 9 below and must give written notice of his election of the option selected under Paragraph 9 to the designated Unit Operator at the address shown below within thirty (30) days from the date of receipt of a copy of this Order. A timely election shall be deemed to have been made if, on or before the last day of said 30-day period, such electing person has delivered his written election to the designated Unit Operator at the address shown below or has duly postmarked and placed its written election in first class United States mail, postage prepaid, addressed to the Unit Operator at the address shown below.

9. Election Options:

9.1 Option 1 - To Participate In The Well Development and Operation of the Drilling Unit: Any Gas Owner or Claimant named in **Exhibit B-3** who does not reach a voluntary agreement with the Unit Operator may elect to participate in the Well Development and Operation in the Subject Drilling Unit (hereafter "Participating Operator") by agreeing to pay the estimate of such Participating Operator's proportionate part of the actual and reasonable costs of the Well Development contemplated by this Order for Gas produced pursuant to the Oakwood II Field Rules, including a reasonable supervision fee, as more particularly set forth in Virginia Gas and Oil Board Regulation 4 VAC 25-160-100 (herein "Completed-for-Production Costs"). Further, a Participating Operator agrees to pay the estimate of such Participating Operator's proportionate part of the Completed-for-Production Cost as set forth below to the Unit Operator within forty-five (45) days from the later of the date of mailing or the date of recording of this Order. The Completed-for-Production Cost for the Subject Drilling Unit is as follows:

Completed-for-Production Cost: **\$47,281.32 (7 South Panel Allocated Costs)**

Any gas owner and/or claimants named in Exhibit B-3, who elect this option (Option 1) understand and agree that their initial payment under this option is for their proportionate share of the Applicant's estimate of actual costs and expenses. It is also understood by all persons electing this option that they are agreeing to pay their proportionate share of the actual costs and expenses as determined by the Operator named in this Board Order.

A Participating Operator's proportionate cost hereunder shall be

the result obtained by multiplying the Participating Operators' "Interest in Unit" times the Completed-for-Production Cost set forth above. Provided, however, that in the event a Participating Operator elects to participate and fails or refuses to pay the estimate of his proportionate part of the Completed-for-Production Cost as set forth above, all within the time set forth herein and in the manner prescribed in Paragraph 8 of this Order, then such Participating Operator shall be deemed to have elected not to participate and to have elected compensation in lieu of participation pursuant to Paragraph 9.2 herein.

9.2 Option 2 - To Receive A Cash Bonus Consideration: In lieu of participating in the Well Development and Operation in Subject Drilling Unit under Paragraph 9.1 above, any Gas Owner or Claimant named in **Exhibit B-3** hereto who does not reach a voluntary agreement with the Unit Operator may elect to accept a cash bonus consideration of **\$5.00** per net mineral acre owned by such person, commencing upon entry of this Order and continuing annually until commencement of production from Subject Drilling Unit, and thereafter a royalty of 1/8th of 8/8ths [twelve and one-half percent (12.5%)] of the net proceeds received by the Unit Operator for the sale of the Coalbed Methane Gas produced from any Well Development and Operation covered by this Order multiplied by that person's Interest in Unit or proportional share of said production [for purposes of this Order, net proceeds shall be actual proceeds received less post-production costs incurred downstream of the wellhead, including, but not limited to, gathering, compression, treating, transportation and marketing costs, whether performed by Unit Operator or a third person] as fair, reasonable and equitable compensation to be paid to said Gas Owner or Claimant. The initial cash bonus shall become due and owing when so elected and shall be tendered, paid or escrowed within one hundred twenty (120) days of recording of this Order. Thereafter, annual cash bonuses, if any, shall become due and owing on each anniversary of the date of recording of this order in the event production from Subject Drilling Unit has not theretofore commenced, and once due, shall be tendered, paid or escrowed within sixty (60) days of said anniversary date. Once the initial cash bonus and the annual cash bonuses, if any, are so paid or escrowed, subject to a final legal determination of ownership, said payment(s) shall be satisfaction in full for the right, interests, and claims of such electing person in and to the Gas produced from Subject Formation in the Subject Lands, except, however, for the 1/8th royalties due hereunder.

Subject to a final legal determination of ownership, the election made under this Paragraph 9.2, when so made, shall be satisfaction in full for the right, interests, and claims of such electing person in any Well Development and Operation covered hereby and such electing person shall be deemed to and hereby does lease and assign, its right, interests, and claims in and to the Gas produced from Subject Formation in the Subject Drilling Unit to the Applicant.

9.3. Option 3 - To Share In The Well Development And Operation As A Non-Participating Person On A Carried Basis And To Receive Consideration In Lieu Of Cash: In lieu of participating in the Well Development and Operation in Subject Drilling Unit under Paragraph 9.1 above and in lieu of receiving a Cash Bonus Consideration under Paragraph 9.2 above, any Gas Owner or Claimant named in **Exhibit B-3** hereto who does not reach a voluntary agreement with the Unit Operator may elect to share in the Well Development and Operation of Subject Drilling Unit on a carried basis (as a "Carried Well Operator"] so that the proportionate part of the Completed-for-Production Cost hereby allocable to such Carried Well Operator's interest is charged against such Carried Well Operator's share of production from Subject Drilling Unit. Such Carried Well Operator's rights, interests, and claims in and to the Gas in Subject Drilling Unit shall be deemed and hereby are assigned to the Applicant until the proceeds from the sale of such Carried Well Operator's share of production from Subject Drilling Unit (exclusive of any royalty, excess or overriding royalty, or other non-operating or non cost-bearing burden reserved in any lease, assignment thereof or agreement relating thereto covering such interest) equals three hundred percent (300%) for a leased interest or two hundred percent (200%) for an unleased interest (whichever is applicable) of such Carried Well Operator's share of the Completed-for-Production Cost allocable to the interest of such Carried Well Operator. When the Applicant recoups and recovers from such Carried Well Operator's assigned interest the amounts provided for above, then, the assigned interest of such Carried Well Operator shall automatically revert back to such Carried Well Operator, and from and after such reversion, such Carried Well Operator shall be treated as if it had participated initially under Paragraph 9.1 above; and thereafter, such participating person shall be charged with and shall pay his proportionate part of all further costs of such Well Development and Operation.

Subject to a final legal determination of ownership, the election made under this Paragraph 9.3, when so made, shall be satisfaction in full for the rights, interests, and claims of such electing person in any Well Development and Operation covered hereby and such electing person shall be deemed to have and hereby does assign its rights, interests, and claims in and to the Gas produced from Subject Formation in the Subject Drilling Unit to the Applicant for the period of time during which its interest is carried as above provided prior to its reversion back to such electing person.

10. Failure to Properly Elect: In the event a person named in **Exhibit B-3** hereto does not reach a voluntary agreement with the Unit Operator and fails to elect within the time, in the manner and in accordance with the terms of this Order, one of the alternatives set forth in Paragraph 9 above for which his interest qualifies, then such person shall be deemed to have elected not to participate in the proposed Well Development and Operation in Subject Drilling Unit and shall be deemed, subject to a final legal determination of ownership, to have elected to accept as satisfaction in full for such person's right, interests, and

claims in and to the Gas the consideration provided in Paragraph 9.2 above for which its interest qualifies and shall be deemed to have leased and/or assigned his right, interests, and claims in and to the Gas produced from Subject Formation in the Subject Drilling Unit to the Applicant. Persons who fail to properly elect shall be deemed, subject to a final legal determination of ownership, to have accepted the compensation and terms set forth herein at Paragraph 9.2 in satisfaction in full for the right, interests, and claims of such person in and to the Gas produced from the Subject Formation underlying Subject Lands.

11. Default By Participating Person: In the event a person named in **Exhibit B-3** elects to participate under Paragraph 9.1, but fails or refuses to pay, to secure the payment or to make an arrangement with the Unit Operator for the payment of such person's proportionate part of the Completed-for-Production Cost as set forth herein, all within the time and in the manner as prescribed in this Order, then such person shall be deemed to have withdrawn his election to participate and shall be deemed to have elected to accept as satisfaction in full for such person's right, interest, and claims in and to the Gas the consideration provided in Paragraph 9.2 above for which his interest qualifies depending on the excess burdens attached to such interest. Whereupon, any cash bonus consideration due as a result of such deemed election shall be tendered, paid or escrowed by Unit Operator within one hundred twenty (120) days after the last day on which such defaulting person under this Order should have paid his proportionate part of such cost or should have made satisfactory arrangements for the payment thereof. When such cash bonus consideration is paid or escrowed, it shall be satisfaction in full for the right, interests, and claims of such person in and to the Gas underlying Subject Drilling Unit in the Subject Lands covered hereby, except, however, for any royalties which would become due pursuant to Paragraph 9.2 hereof.

12. Assignment of Interest: In the event a person named in **Exhibit B-3** is unable to reach a voluntary agreement to share in the Well Development and Operation contemplated by this Order at a rate of payment agreed to mutually by said Owner or Claimant and the Unit Operator, or fails to make an election under Paragraph 9.1 above, then subject to a final legal determination of ownership, such person shall be deemed to have and shall have assigned unto Applicant such person's right, interests, and claims in and to said well, and other share in production to which such person may be entitled by reason of any election or deemed election hereunder in accordance with the provisions of this Order governing said election.

13. Unit Operator (or Operator): **Pocahontas Gas LLC** shall be and hereby is designated as Unit Operator authorized to operate the Subject Drilling Unit, all subject to the permit provisions contained in Va. Code §§ 45.2-1629 et seq.; §§ 4 VAC 25-150 et seq., Gas and Oil Regulations; §§ 4 VAC 25-160 et seq., Virginia Gas and Oil Board Regulations; the Oakwood Coalbed Gas Field II Order Docket Number VGOB 91-1119-162, all as amended from time to time, and all elections required by this Order shall be communicated to Unit Operator in writing at the address shown below:

Pocahontas Gas LLC
PO Box 570
Pounding Mill, VA 24637
Attn: Kelli Berry

14. Commencement of Operations: Unit Operator shall commence or cause to commence operations for the drilling of the well(s) outside the Subject Drilling Unit but from which production is allocated to the Subject Drilling Unit within Seven Hundred and Thirty (730) days from the date of the Order and shall prosecute same with due diligence. If Unit Operator shall not have so commenced and/or prosecuted, then this Order shall terminate, except for any cash sums then payable hereunder; otherwise, unless sooner terminated by Order of the Board, this Order shall expire at 12:00 P.M. on the date on which all wells covered by the Order and/or all wells from which production is allocated to the Subject Drilling Unit are permanently abandoned and plugged. However, in the event an appeal is taken from this Order, then the time between the filing of the petition for appeal and the final Order of the Circuit Court shall be excluded in calculating the two-year period referred to herein.

15. Operator's Lien: Unit Operator, in addition to the other rights afforded hereunder, shall have a lien and a right of set off on the Gas estates, rights, and interests owned by any person subject hereto who elects to participate under Paragraph 9.1 in the Subject Drilling Unit to the extent that costs incurred in the drilling or operation on the Subject Drilling Unit are chargeable against such person's interest. Such liens and right of set off shall be separable as to each separate person and shall remain liens until the Unit Operator drilling or operating any well covered hereby has been paid the full amounts due under the terms of this Order.

16. Escrow Provisions: The Applicant represented to the Board that there **are no** unknown or unlocatable claimants in Subject Drilling Unit whose payments are subject to the provisions of Paragraph 16.1 hereof in the Subject Drilling Unit; and, the Unit Operator has represented to the Board that there **are no** conflicting claimants in the Subject Drilling Unit whose payments are subject to the provisions of Paragraph 16.2 hereof. Therefore, by this Order, the Escrow Agent named herein or any successor named by the Board, **is not** required to establish an interest-bearing escrow account for the Subject Drilling Unit (herein "Escrow Account"), and to receive and account to the Board pursuant to its agreement for the escrowed funds hereafter described in Paragraphs 16.1 and 16.2:

**First Bank & Trust Company
PO Box 1008
Abingdon, VA 24212**

16.1. Escrow Provisions For Unknown or Unlocatable Persons: If any payment of bonus, royalty payment or other payment due and owing under this Order cannot be made because the person entitled thereto cannot be located or is unknown, then such cash bonus, royalty payment, or other payment shall not be commingled with any funds of the Unit Operator and, pursuant to Va. Code § 45.2-1620.D, said sums shall be deposited by the Unit Operator into the Escrow Account, commencing within one hundred twenty (120) days of recording of this Order, and continuing thereafter on a monthly basis with each deposit to be made, by use of a report format approved by the Inspector, by a date which is no later than sixty (60) days after the

last day of the month being reported and/or for which funds are being deposited. Such funds shall be held for the exclusive use of, and sole benefit of the person entitled thereto until such funds can be paid to such person(s) or until the Escrow Agent relinquishes such funds as required by law or pursuant to Order of the Board in accordance with Va. Code § 45.2-1620.D.

16.2 Escrow Provisions For Conflicting Claimants: If any payment of bonus, royalty payment, proceeds in excess of ongoing operational expenses, or other payment due and owing under this Order cannot be made because the person entitled thereto cannot be made certain due to conflicting claims of ownership and/or a defect or cloud on the title, then such cash bonus, royalty payment, proceeds in excess of ongoing operational expenses, or other payment, together with Participating Operator's Proportionate Costs paid to Unit Operator pursuant to Paragraph 9.1 hereof, if any, (1) shall not be commingled with any funds of the Unit Operator; and (2) shall, pursuant to Va. Code §§ 45.2-1622.B.2, 45.2-1622.B.3 and 45.2-1622.B.4, be deposited by the Operator into the Escrow Account within one hundred twenty (120) days of recording of this Order, and continuing thereafter on a monthly basis with each deposit to be made by a date which is no later than sixty (60) days after the last day of the month being reported and/or for which funds are subject to deposit. Such funds shall be held for the exclusive use of, and sole benefit of, the person entitled thereto until such funds can be paid to such person(s) or until the Escrow Agent relinquishes such funds as required by law or pursuant to Order of the Board.

17. Special Findings: The Board specifically and specially finds:

17.1. **Pocahontas Gas LLC**, a Virginia limited liability company is duly authorized and qualified to transact business in the Commonwealth of Virginia;

17.2. **Pocahontas Gas LLC** has the authority to explore, develop and maintain the properties and assets, now owned or hereafter acquired, consented to serve as Coalbed Methane Gas Unit Operator for Subject Drilling Unit and to faithfully discharge the duties imposed upon it as Unit Operator by statute and regulations;

17.3. **Pocahontas Gas LLC** is an operator in the Commonwealth of Virginia, and has satisfied the Board's requirements for operations in Virginia;

17.4 **Pocahontas Gas LLC** claims ownership of Oil & Gas leases, and/or Coalbed Methane Gas leases representing **28.4699** percent of the oil and gas interest in and to Coalbed Methane Gas in Subject Drilling Unit; and, Applicant claims the right to explore for, develop and produce Coalbed Methane Gas from Subject Formations in Subject Drilling Unit in **Buchanan** County, Virginia, which Subject Lands are more particularly described in **Exhibit A**;

17.5. The estimated total production from Subject Drilling Unit is **125 MMCF to 550 MMCF**. The estimated amount of reserves from

the Subject Drilling Unit is **125 MMCF** to **550 MMCF**;

17.6. Set forth in **Exhibit B-3**, is the name and last known address of each Owner or Claimant identified by the Applicant as having or claiming an interest in the Coalbed Methane Gas in Subject Formation in Subject Drilling Unit underlying and comprised of Subject Lands, who has not, in writing, leased to the Applicant or the Unit Operator or agreed to voluntarily pool his interests in Subject Drilling Unit for its development. The interests of the Respondents listed in **Exhibit B-3** comprise **71.5301** percent of the oil and gas interests in and to Coalbed Methane in Subject Drilling Unit;

17.7 Applicant's evidence established that the fair, reasonable and equitable compensation to be paid to any person in lieu of the right to participate in the Wells are those options provided in Paragraph 9 above;

17.8 The relief requested and granted is just and reasonable, is supported by substantial evidence and will afford each person listed and named in **Exhibit B-3** hereto the opportunity to recover or receive, without unnecessary expense, such person's just and fair share of the production from Subject Drilling Unit. The granting of the Application and relief requested therein will ensure to the extent possible the greatest ultimate recovery of Coalbed Methane Gas, prevent or assist in preventing the various types of waste prohibited by statute and protect or assist in protecting the correlative rights of all persons in the subject common sources of supply in the Subject Lands. Therefore, the Board is entering an Order granting the relief herein set forth.

18. Mailing Of Order And Filing Of Affidavit: Applicant or its Attorney shall file an affidavit with the Secretary of the Board within sixty (60) days after the date of recording of this Order stating that a true and correct copy of said Order was mailed within seven (7) days from the date of its receipt by Unit Operator to each Respondent named in Exhibit B-3 pooled by this Order and whose address is known.

19. Availability of Unit Records: The Director shall provide all persons not subject to a lease with reasonable access to all records for Subject Drilling Unit which are submitted by the Unit Operator to said Director and/or his Inspector(s).

20. Conclusion: Therefore, the requested relief and all terms and provisions set forth above be and hereby are granted and IT IS SO ORDERED.

21. Appeals: Appeals of this Order are governed by the provisions of Va. Code Ann. § 45.2-1609 which provides that any order or decision of the Board may be appealed to the appropriate circuit court.

22. Effective Date: This Order shall be effective as of the date of the Board's approval of this Application, which is set forth at Paragraph 1 above.