

VIRGINIA DEPARTMENT OF ENERGY:

BEFORE THE VIRGINIA GAS AND OIL BOARD

Applicant: EnerVest Operating, LLC)
)
Relief Sought: Well Location Exception)
Well Number Well No. V-536902)Docket Number
)VGOB-24-1022-4293
)
Legal Description: John R. Stallard WI-278 Tract)
P/O 85.5 acres, more or less)
Pound Quadrangle)
Gladeville District)
Wise County, Virginia)

APPLICATION

1. Parties:

1.1 Applicant herein is EnerVest Operating, LLC, whose address for the purposes hereof is 408 West Main Street, Abingdon, Virginia 24210, Telephone: (276) 628-9001. The attorney for Applicant is Timothy E. Scott, whose address is 135 West Main Street, Suite 200, Kingsport, Tennessee, 37660, Telephone: (423) 247-9376.

1.2 Applicant is the owner of the right to develop and produce oil and gas from all formations, from surface to total depth drilled in accordance with the permit submitted by applicant and located within the Gladeville District of Wise County, Virginia, and underlying the lands depicted at Exhibit "A" attached hereto and made a part hereof and to appropriate the oil and gas produced therefrom.

2. Allegation of Facts:

2.1 Applicant has proposed a plan of development and operation of the formations underlying the drilling unit involved herein and depicted at Exhibit "A" and has proposed to commence such plan of development and operation of such unit by a conventional gas well, designated as Well Number V-536902, to be drilled upon the lands involved herein so as to produce oil and gas from such unit.

2.2 That the unit depicted at Exhibit "A" hereof is subject to statewide spacing as provided under Virginia Code Annotated Section 45.2-1616. This section provides that "wells drilled in search of gas shall not be located closer than 2500 feet to any other well completed in the same pool." In consideration of all known conditions, it is the opinion of the Applicant that such distance limitation is not feasible for the unit described in Exhibit "A," because there is no legal location.

2.3 That to prevent waste, protect correlative rights, and provide for the maximum safe recovery of the mineral resources underlying the Commonwealth, the Board should allow for an exception to the distance limitation and statewide spacing.

2.4 That the proposed well, at the location requested by Applicant, is necessary to effectively and efficiently drain a portion of the common sources of supply (reservoir) underlying the unit described at Exhibit "A-1" which cannot be adequately and efficiently drained without an exception to the distance limitations and spacing rules.

2.5 The drilling unit involved herein is a circle having a radius of 1250 feet from the proposed well bore to be located 6,357 feet West of Longitude Line 82 degrees 30 minutes and 00 seconds and 1,145 South of the Latitude Line 37 degrees 05 minutes 00 seconds (Virginia State Plane North 281,749.02 and East 826,473.43) in the Pound Quadrangle, Wise County, Virginia.

2.6 That EnerVest Operating, LLC, Well No. V-530387 lies 2,487 feet North 56 degrees 52 minutes 37 seconds East of proposed Well No. V-536902 and Well No. V-536907 lies 1,700 feet North 14 degrees 55 minutes 39 seconds West of proposed Well No. V-536902 and Well No. V-536906 lies 2,200 feet North 69 degrees 05 minutes 30 seconds West of proposed Well No. V-536902.

2.7 That proposed Well No. V-536902 is located on the John R. Stallard WI-278 P/O 85.5-acre Tract and Applicant anticipates producing from the formations from surface to total depth drilled, 5,000 feet.

3. Legal Authority: The relief sought by this Application is authorized by Virginia Code Annotated § 45.2-1616.

4. Relief Sought: Applicant requests the Virginia Gas and Oil Board to enter an order to enable Well No. V-536902 to be drilled as depicted on the plat attached as Exhibit "A" and that Applicant be granted the right to produce these formations which appear on the well work permit submitted to the Inspector.

DATED this the 13th day of September, 2024.

ENERVEST OPERATING, LLC



Timothy E. Scott

VERIFICATION

The foregoing Application to the best of my knowledge, information and belief is true and correct.

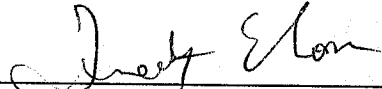

Timothy E. Scott

[c:\msword\enervest\regulatory2024\well.location.exception.application.V-536902 October 2024]

VIRGINIA

VIRGINIA GAS AND OIL BOARD
VIRGINIA DEPARTMENT OF ENERGY
BIG STONE GAP, VIRGINIA

DOCKET NUMBER: VGOB-24-1022-4293
APPLICANT: EnerVest Operating, LLC
RELIEF SOUGHT: WELL LOCATION EXCEPTION
Va. Code Ann. § 45.2-1616
WELL NO.: V-536902
LEGAL DESCRIPTION: John R. Stallard WI-278 Tract)
P/O 85.5 acres, more or less)
Pound Quadrangle)
Gladeville District)
Wise County, Virginia)

NOTICE OF HEARING

TO: See Exhibit B

Notice is hereby given that the Applicant in this cause is requesting the Virginia Gas and Oil Board to authorize the drilling of the proposed well to produce formations from surface to total depth drilled as set forth in the attached application.

Notice is further given that this matter is set for hearing before the Virginia Gas and Oil Board on the 22nd day of October, 2024, at 10:00 a.m. at the 3405 Mountain Empire Rd, Big Stone Gap, VA 24219 or telephonically, at which time and place all interested persons may appear and be heard. Any questions concerning said hearing may be directed to the Virginia Gas and Oil Board, State Gas and Oil Inspector, Virginia Department of Energy, 3405 Mountain Empire Rd, Big Stone Gap, VA 24219 (276) 523-8100.

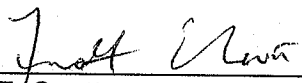

Timothy E. Scott
135 West Main Street, Suite 200
Kingsport, Tennessee 37660
(423) 247-9376

CERTIFICATE OF SERVICE

I, Timothy E. Scott, counsel for EnerVest Operating, LLC, hereby certify that I have this day caused the foregoing notice and application to be served upon the parties listed herein, at their address, by certified mail, return receipt requested.

Dated this the 13th day of September, 2024.

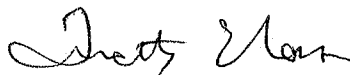

Timothy E. Scott

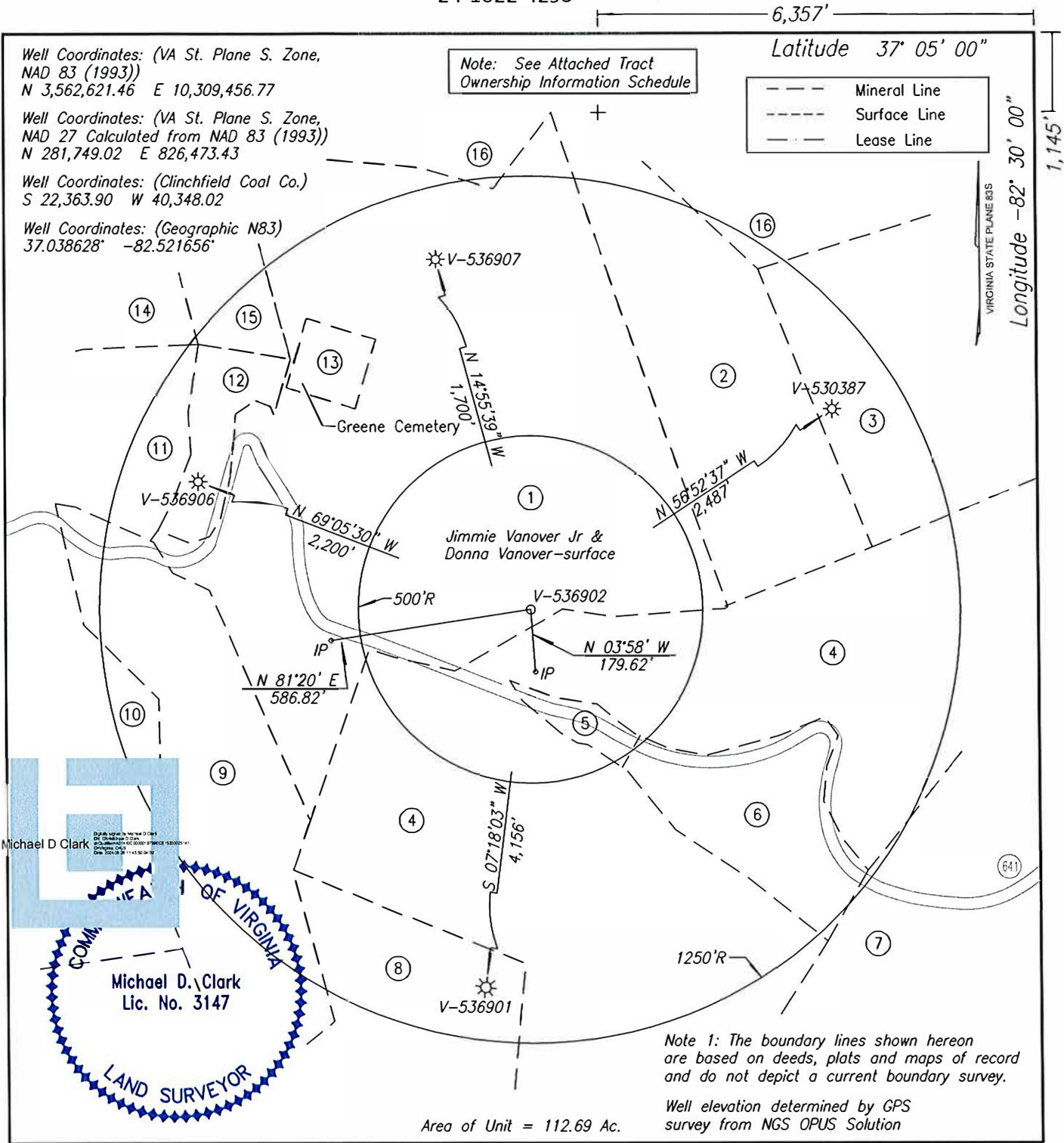

WELL LOCATION PLAT

COMPANY EnerVest Operating, LLC WELL NAME AND NUMBER V-536902
 TRACT NO. _____ ELEVATION 2,234.05 QUADRANGLE Pound
 COUNTY Wise DISTRICT Gladeville SCALE 1" = 400' DATE 8-20-24
 This Plat is a new plat x; an updated plat _____; or a final location plat _____

+ Denotes the location of a well on United States topographic Maps, scale 1 to 24,000, latitude and longitude lines being represented by border lines as shown.

~~Licensed Professional Engineer or Licensed Land Surveyor~~

V-536902 PLAT
TRACT OWNERSHIP INFORMATION SCHEDULE
8-20-24

- ① WI-278
John R. Stallard
P/O 85.5 Acres
ACIN LLC - coal
Paramont Contura, LLC - coal lessee
WBRD LLC - coal
Dickenson-Russell Contura, LLC - coal lessee
Leased
Jimmie Vanover Jr. & Donna Vanover - oil & gas
44.967 Acres
Gas 36.22 AC 32.14%
- ② WI-278
John R. Stallard
P/O 85.5 Acres
ACIN LLC - coal
Paramont Contura, LLC - coal lessee
WBRD LLC - coal
Dickenson-Russell Contura, LLC - coal lessee
Lease No. 10001299
Jimmy & Rosie Vanover- oil & gas
11.57 Acres (Tr 2 of Division of 34.71 Ac.)
Gas 11.30 AC 10.03%
- ③ WI-278
John R. Stallard
P/O 85.5 Acres
ACIN LLC - coal
Paramont Contura, LLC - coal lessee
WBRD LLC - coal
Dickenson-Russell Contura, LLC - coal lessee
Lease No. 10001299
Jimmy & Rosie Vanover- oil & gas
11.57 Acres (Tr 3 of Division of 34.71 Ac.)
Gas 4.28 AC 3.80%
- ④ WI-294
C.F. Flanary
56.033 Acres
ACIN LLC - coal,
Paramont Contura, LLC - coal lessee
WBRD LLC - coal
Dickenson-Russell Contura, LLC - coal lessee
KRP Marcellus I, et al - oil & gas
Gas 34.93 AC 30.99%
- ⑤ Unleased
Bernie Hicks Jr & Candace Hicks- oil & gas
0.76 Acres
Gas 0.76 AC 0.68%
- Unleased
- ⑥ Alvin & Susan Hall- oil & gas
5.18 Acres
Gas 5.14 AC 4.56%
- Unleased
- ⑦ Mark Kelly- oil & gas
11 Acres
Gas 0.08 AC 0.07%
- ⑧ Unleased
Darrell and Sheila Osborne - oil & gas
22.5 Acres
Gas 4.19 Ac. 3.72%
- ⑨ Leased
Thomas Young Dotson Living Trust - oil & gas
P/O 29.44 Acres
Gas 8.74 Ac. 7.76%
- ⑩ Leased
Thomas Young Dotson Living Trust - oil & gas
P/O 29.44 Acres
Gas 1.02 Ac. 0.91%
- ⑪ WI-278
P/O 85.5 Acres
ACIN LLC - coal
Paramont Contura, LLC - coal lessee
WBRD LLC - coal
Dickenson-Russell Contura, LLC - coal lessee
Unleased
Wiley Lee Vanover & Lisa D. Vanover - oil & gas
+/- 5.47 Acres
Gas 1.66 Acres 1.47%
- ⑫ WI-278
John R. Stallard
P/O 85.5 Acres
ACIN LLC - coal
Paramont Contura, LLC - coal lessee
WBRD LLC - coal
Dickenson-Russell Contura, LLC - coal lessee
Unleased
Deborah Vanover- oil & gas
2.216 Acres
Gas 2.18 AC 1.93%
- ⑬ Greene Cemetery
WI-278 (coal)
Lease No. 10113382
James & Rosie Vanover - oil & gas
Gas 1.00 AC 0.89%
- ⑭ WI-36
Jas. Harmon Bevins
119.851 Acres
ACIN LLC - coal
Paramont Contura, LLC - coal lessee
WBRD LLC - coal
Lease No. 10113373
James Vanover & Rosie Vanover - oil & gas
+/-44.683 Acres
Gas 0.01 Acres 0.01%

V-536902 PLAT
TRACT OWNERSHIP INFORMATION SCHEDULE
8-20-24

⑮ WI-36
Jas. Harmon Bevins
5.188 Acres (P/O 119.851)
ACIN LLC - coal
Paramont Contura, LLC - coal lessee
WBRD LLC - coal
Dickenson-Russell Contura, LLC - coal lessee
KRP Marcellus I, et al - oil & gas
Gas 0.89 AC 0.79%

⑯ D.A. Stallard
55 Acres
ACIN LLC - coal
Paramont Contura, LLC - coal lessee
WBRD LLC - coal
Dickenson-Russell Contura, LLC - coal lessee
EnerVest XIV-A Nora LLC., EnerVest Energy
Institutional Fund XIV-1A, L.P. &
EnerVest XIV-WIC Nora LLC - oil & gas
Gas 0.28 AC 0.25%

Exhibit "B"
V-536902
Docket Number: 24-1022-4293

DEPTH - 5,000'

Dickenson-Russell Coal Company
Maxxim Shared Services, LLC
Attn: Travis Webb
5703 Crutchfield Drive
Norton, VA 24273

ALPHA Land & Reserves, LLC
Attn: Travis Webb
5703 Crutchfield Drive
Norton, VA 24273

WBRD LLC
Chad Mooney
5260 Irwin Road
Huntington, WV 25705-3247

ACIN LLC
Chad Mooney
5260 Irwin Road
Huntington, WV 25705-3247

EnerVest XIV-A Nora, LLC
EnerVest XIV-WIC Nora, LLC
EnerVest Energy Institutional Fund XIV, 1A, L.P.
Attn: Kevin Miller
408 West Main Street
Abingdon, VA 24210

Jimmy Vanover Jr. & Donna Vanover
8148 Boggs Hill Rd
Wise, VA 24293

Jimmy & Rosie Vanover
8262 Boggs Hill Rd
Wise, VA 24293

KRP Marcellus I, LLC
777 Taylor Street, Suite 810
Fort Worth, TX 76102

Kimbell Royalty Holdings, LLC
777 Taylor Street, Suite 810
Fort Worth, TX 76102

Rivercrest Royalties II, LLC
777 Taylor Street, Suite 810
Fort Worth, TX 76102

Diversified Rox Minerals, LLC
C/O CAMS
910 Louisiana St, Suite 2400
Houston, TX 77002

BRD Royalty Holdings, LLC
2777 Stemmons Freeway, Suite 1133
Dallas, TX 75207

Amon G Carter Foundation
PO Box 1036
Fort Worth, TX 76101

Bernie Hicks & Candace Hicks
8105 Boggs Hill Rd
Wise, VA 24293

Alvin & Susan Hall
8055 Boggs Hill Rd
Wise, VA 24293

Mark & Susan Kelly
PO Box 2293
Wise, VA 24293

Darrell & Sheila Osborne
10600 Richey Rd
Wise, VA 24293

Thomas Dotson Living Trust
305 Hill Rd
Southern Pines, NC 28387

Wiley L. Vanover & Lisa D. Vanover
8224 Boggs Hill Rd
Wise, VA 24293

Deborah Vanover
8180 Boggs Hill Rd
Wise, VA 24293

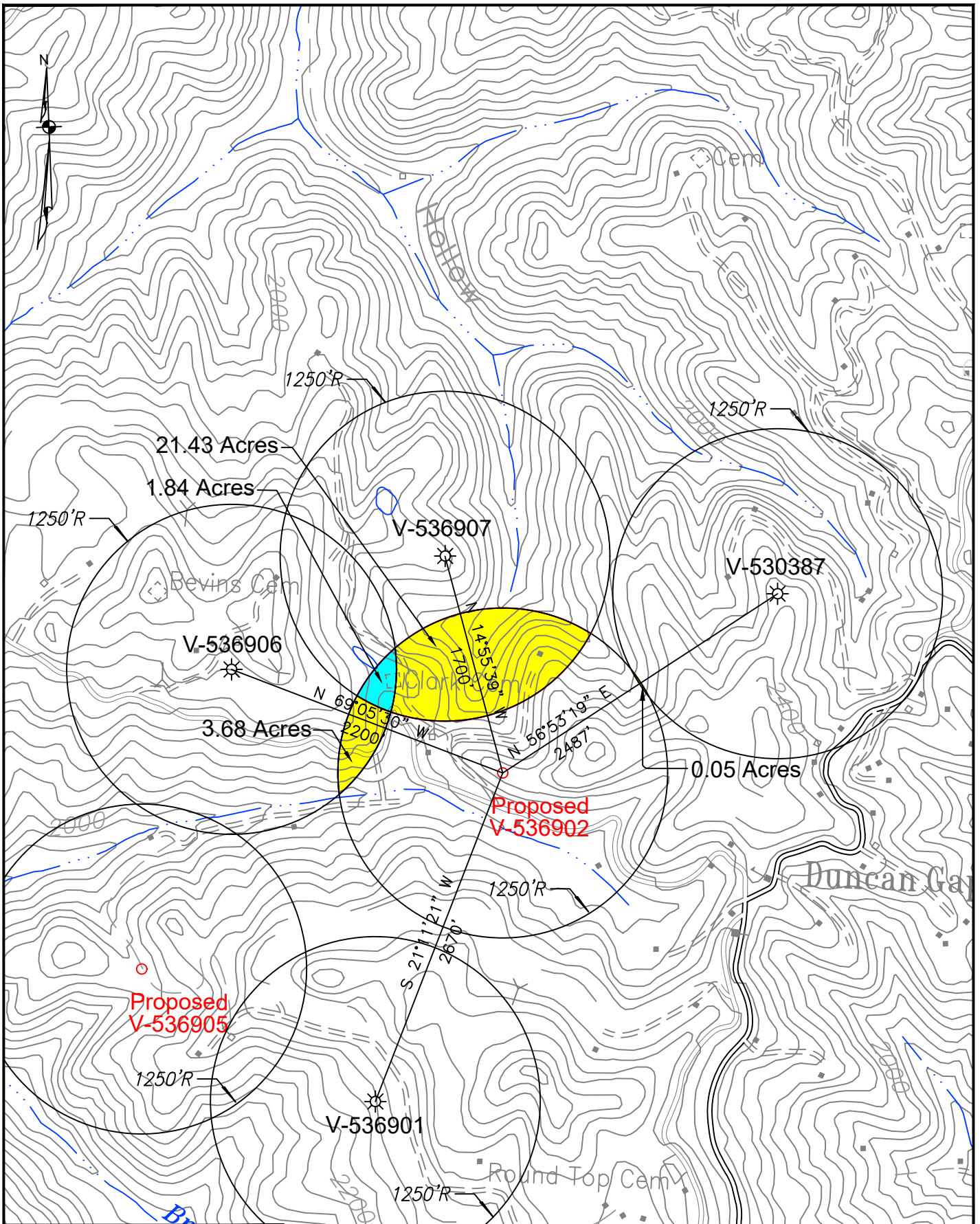

| | | | | | | | |
|---|--|-------------------------------|--|----------------|----------|------------|---------|
| EnerVest Operating, LLC. | | Location Exception Map | | Designed By | Drawn By | Checked By | Date |
| Diamond Consulting Services, LLC P.O. Box 4207 Wise, Virginia 24293 | | | | MDC | ARC | MDC | 8-21-24 |
| | | Project Number | | Scale | | | |
| | | 45.84 | | 1" = 1000' | | | |
| Well No. V-536902 | | Pound Quad | | Drawing Number | | Sheet | |
| Wise County | | Gladeville District | | Loc. Map | | 1 of 1 | |

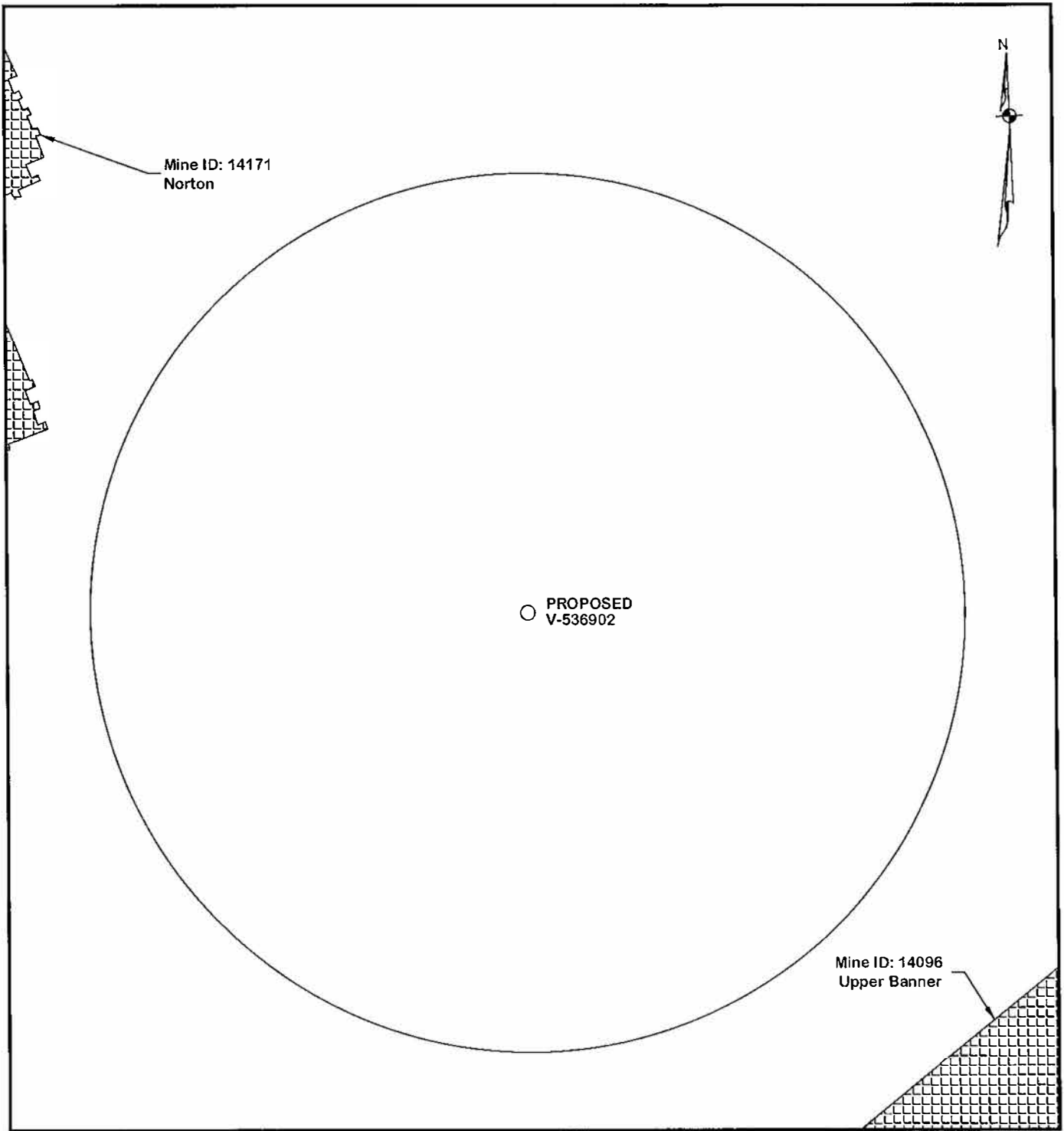

WELL & MINE LOCATION MAP

COMPANY EnerVest Operating, LLC WELL NAME AND NUMBER V-536902
QUADRANGLE Pound PERMIT NO. _____ SCALE 1" = 400' DATE 8-22-24

NOTE: The mine locations are approximate locations taken from downloaded DMME data.
The maps are to be used for anticipated drilling conditions only.

BEFORE THE VIRGINIA GAS AND OIL BOARD

| | | | |
|----------------|----------------------------|---|-------------------|
| Applicant: | EnerVest Operating, L.L.C. |) | |
| | |) | |
| | |) | |
| Relief Sought: | Well Location Exception |) | Docket No. |
| | Well No. V-536902 |) | VGOB-24-1022-4293 |
| | |) | |
| | |) | |

AFFIDAVIT OF MAILING
(CERTIFICATE OF SERVICE)

STATE OF TENNESSEE)
COUNTY OF SULLIVAN)

Timothy E. Scott, of lawful age, being duly sworn, upon oath, deposes and says:

- (1) He is an attorney licensed to practice law in the Commonwealth of Virginia, Agent for EnerVest Operating, L.L.C. and makes this affidavit on behalf of EnerVest Operating, L.L.C.
- (2) Based upon information and belief, the name and last-known address, if available, where such address is known, of the party owning an interest in the oil and gas in this cause are set forth and attached hereto.
- (3) That affiant causes to be mailed the application notice of hearing, amended notice of hearing and all exhibits thereto for the referenced matter by certified mail, return receipt requested, postage prepaid, as the party respondent listed on Exhibit B which is hereby made a part of this affidavit.
- (4) Notice of this cause has therefore been served by mail pursuant to the applicable statutes and rules of the Board.

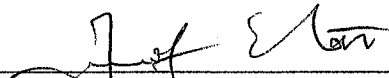

Timothy E. Scott

SUBSCRIBED AND SWORN TO before me this 15th day of October, 2024.

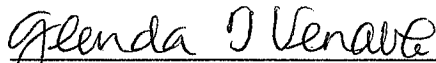

Notary Public

My commission expires: 3/31/2027

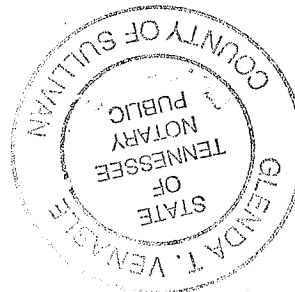

COMPLETE THIS SECTION ON DELIVERY

A. Signature Agent
 B. Received by (Printed Name) 9/24
 C. Date of Delivery 9/24
 D. Is delivery address different from item 1? Yes No

3. Service Type
 Priority Mail Express®
 Registered Mail™
 Adult Signature Restricted Delivery
 Certified Mail®
 Registered Mail Restricted Delivery
 Signature Confirmation
 Restricted Delivery

SENDER: COMPLETE THIS SECTION

1. Article Addressed to:
 Kimball Royalty Holdings, LLC
 777 Taylor Street, Suite 810
 Fort Worth, Texas 76102
 V-536905 & V-536902 WLE & FP

2. Article Number (Transfer from service label)
 9590 9402 8283 3094 2554 50

3. Service Type
 Priority Mail Express®
 Registered Mail™
 Adult Signature Restricted Delivery
 Certified Mail®
 Registered Mail Restricted Delivery
 Signature Confirmation
 Restricted Delivery

COMPLETE THIS SECTION ON DELIVERY

A. Signature Agent
 B. Received by (Printed Name) 9/24
 C. Date of Delivery 9/24
 D. Is delivery address different from item 1? Yes No

3. Service Type
 Priority Mail Express®
 Registered Mail™
 Adult Signature Restricted Delivery
 Certified Mail®
 Registered Mail Restricted Delivery
 Signature Confirmation

COMPLETE THIS SECTION ON DELIVERY

A. Signature Agent
 B. Received by (Printed Name) 9/24
 C. Date of Delivery 9/24
 D. Is delivery address different from item 1? Yes No

3. Service Type
 Priority Mail Express®
 Registered Mail™
 Adult Signature Restricted Delivery
 Certified Mail®
 Registered Mail Restricted Delivery
 Signature Confirmation
 Restricted Delivery

SENDER: COMPLETE THIS SECTION

1. Article Addressed to:
 Amnon G. Carter Foundation
 P.O. Box 1036
 Fort Worth, TX 76101
 V-536905 & V-536902 WLE & FP

2. Article Number (Transfer from service label)
 9590 9402 8283 3094 2554 98

3. Service Type
 Priority Mail Express®
 Registered Mail™
 Adult Signature Restricted Delivery
 Certified Mail®
 Registered Mail Restricted Delivery
 Signature Confirmation
 Restricted Delivery

SENDER: COMPLETE THIS SECTION

1. Article Addressed to:
 Rivercrest Royalties II, LLC
 777 Taylor Street, Suite 810
 Fort Worth, Texas 76102
 V-536905 & V-536902 WLE & FP

2. Article Number (Transfer from service label)
 9590 9402 8283 3094 2554 98

3. Service Type
 Priority Mail Express®
 Registered Mail™
 Adult Signature Restricted Delivery
 Certified Mail®
 Registered Mail Restricted Delivery
 Signature Confirmation
 Restricted Delivery

COMPLETE THIS SECTION ON DELIVERY

A. Signature Agent
 B. Received by (Printed Name) 9/24
 C. Date of Delivery 9/24
 D. Is delivery address different from item 1? Yes No

3. Service Type
 Priority Mail Express®
 Registered Mail™
 Adult Signature Restricted Delivery
 Certified Mail®
 Registered Mail Restricted Delivery
 Signature Confirmation
 Restricted Delivery

SENDER: COMPLETE THIS SECTION

1. Article Addressed to:
 KRP Marcellus I, LLC
 777 Taylor Street, Suite 810
 Fort Worth, Texas 76102
 V-536905 & V-536902 WLE & FP

2. Article Number (Transfer from service label)
 9590 9402 8283 3094 2554 43

3. Service Type
 Priority Mail Express®
 Registered Mail™
 Adult Signature Restricted Delivery
 Certified Mail®
 Registered Mail Restricted Delivery
 Signature Confirmation
 Restricted Delivery

COMPLETE THIS SECTION ON DELIVERY

A. Signature Agent
 B. Received by (Printed Name) 9/24
 C. Date of Delivery 9/24
 D. Is delivery address different from item 1? Yes No

3. Service Type
 Priority Mail Express®
 Registered Mail™
 Adult Signature Restricted Delivery
 Certified Mail®
 Registered Mail Restricted Delivery
 Signature Confirmation

COMPLETE THIS SECTION ON DELIVERY

A. Signature Agent
 B. Received by (Printed Name) 9/24
 C. Date of Delivery 9/24
 D. Is delivery address different from item 1? Yes No

3. Service Type
 Priority Mail Express®
 Registered Mail™
 Adult Signature Restricted Delivery
 Certified Mail®
 Registered Mail Restricted Delivery
 Signature Confirmation
 Restricted Delivery

SENDER: COMPLETE THIS SECTION

1. Article Addressed to:
 Diversified Rox Minerals, L.L.C. C/O CAMS
 301 Louisiana Street, Suite 2400
 Houston, TX 77002
 V-536905 & V-536902 WLE & FP

2. Article Number (Transfer from service label)
 9590 9402 8283 3094 2554 43

3. Service Type
 Priority Mail Express®
 Registered Mail™
 Adult Signature Restricted Delivery
 Certified Mail®
 Registered Mail Restricted Delivery
 Signature Confirmation
 Restricted Delivery

SENDER: COMPLETE THIS SECTION

1. Article Addressed to:
 Diversified Rox Minerals, L.L.C. C/O CAMS
 301 Louisiana Street, Suite 2400
 Houston, TX 77002
 V-536905 & V-536902 WLE & FP

2. Article Number (Transfer from service label)
 9590 9402 8283 3094 2554 43

3. Service Type
 Priority Mail Express®
 Registered Mail™
 Adult Signature Restricted Delivery
 Certified Mail®
 Registered Mail Restricted Delivery
 Signature Confirmation
 Restricted Delivery

SENDER: COMPLETE THIS SECTION

Complete items 1, 2, and 3.
 Print your name and address on the reverse so that we can return the card to you.
 Attach this card to the back of the mailpiece, or on the front if space permits.

Article Addressed to:
 Thomas Dotson Living Trust
 305 Hill Road
 Southern Pines, NC 23387
 V-536905 & V-536902 WLE & FP

Article Number (Transfer from service label)
 7022 2410 0001 6157 4929

COMPLETE THIS SECTION ON DELIVERY

A. Signature
 x *Thomas D. Dotson* Agent Addressee

B. Received by (Printed Name)
 Tom Dotson 10-7-24

C. Date of Delivery
 10-7-24

D. Is delivery address different from item 1? Yes
 If YES, enter delivery address below: No

3. Service Type
 Adult Signature Priority Mail Express®
 Adult Signature Restricted Delivery Registered Mail™
 Certified Mail® Registered Mail Restricted Delivery
 Certified Mail Restricted Delivery Signature Confirmation™
 Collect on Delivery Signature Confirmation Restricted Delivery
 Collect on Delivery Restricted Delivery

PS Form 3811, July 2020 PSN 7530-02-000-9053

Article Addressed to:
 Wiley L. Vanover & Lisa D. Vanover
 8224 Boggs Hill Road
 Wise, VA 24293
 V-536902 WLE & FP

Article Number (Transfer from service label)
 7022 2410 0001 6157 4882

3. Service Type
 Adult Signature Priority Mail Express®
 Adult Signature Restricted Delivery Registered Mail™
 Certified Mail® Registered Mail Restricted Delivery
 Certified Mail Restricted Delivery Signature Confirmation™
 Collect on Delivery Signature Confirmation Restricted Delivery

SENDER: COMPLETE THIS SECTION

Complete items 1, 2, and 3.
 Print your name and address on the reverse so that we can return the card to you.
 Attach this card to the back of the mailpiece, or on the front if space permits.

Article Addressed to:
 Alvin C. Hall
 8055 Boggs Hill Road
 Wise, VA 24293
 V-536902 WLE & FP

Article Number (Transfer from service label)
 7022 2410 0001 6157 4745

COMPLETE THIS SECTION ON DELIVERY

A. Signature
 x *Alvin C. Hall Jr* Agent Addressee

B. Received by (Printed Name)
 ALVIN C HALL JR 9-24-24

C. Date of Delivery
 9-24-24

D. Is delivery address different from item 1? Yes
 If YES, enter delivery address below: No

3. Service Type
 Adult Signature Priority Mail Express®
 Adult Signature Restricted Delivery Registered Mail™
 Certified Mail® Registered Mail Restricted Delivery
 Certified Mail Restricted Delivery Signature Confirmation™
 Collect on Delivery Signature Confirmation Restricted Delivery
 Collect on Delivery Restricted Delivery

PS Form 3811, July 2020 PSN 7530-02-000-9053

Article Addressed to:
 Darrell & Sheila Osborn
 10600 Ritchey Road
 Wise, VA 24293
 V-536902 WLE & FP

Article Number (Transfer from service label)
 7022 2410 0001 6157 4813

3. Service Type
 Adult Signature Priority Mail Express®
 Adult Signature Restricted Delivery Registered Mail™
 Certified Mail® Registered Mail Restricted Delivery
 Certified Mail Restricted Delivery Signature Confirmation™
 Collect on Delivery Signature Confirmation Restricted Delivery

SENDER: COMPLETE THIS SECTION

Complete items 1, 2, and 3.
 Print your name and address on the reverse so that we can return the card to you.
 Attach this card to the back of the mailpiece, or on the front if space permits.

Article Addressed to:
 Deborah Vanover
 8180 Boggs Hill Road
 Wise, VA 24293
 V-536902 WLE & FP

Article Number (Transfer from service label)
 7022 2410 0001 6157 4851

COMPLETE THIS SECTION ON DELIVERY

A. Signature
 x *Deborah Vanover* Agent Addressee

B. Received by (Printed Name)
 Deborah Vanover 9/24/24

C. Date of Delivery
 9/24/24

D. Is delivery address different from item 1? Yes
 If YES, enter delivery address below: No

3. Service Type
 Adult Signature Priority Mail Express®
 Adult Signature Restricted Delivery Registered Mail™
 Certified Mail® Registered Mail Restricted Delivery
 Certified Mail Restricted Delivery Signature Confirmation™
 Collect on Delivery Signature Confirmation Restricted Delivery
 Collect on Delivery Restricted Delivery

PS Form 3811, July 2020 PSN 7530-02-000-9053

Article Addressed to:
 Darrell & Sheila Osborn
 10600 Ritchey Road
 Wise, VA 24293
 V-536902 WLE & FP

Article Number (Transfer from service label)
 7022 2410 0001 6157 4813

3. Service Type
 Adult Signature Priority Mail Express®
 Adult Signature Restricted Delivery Registered Mail™
 Certified Mail® Registered Mail Restricted Delivery
 Certified Mail Restricted Delivery Signature Confirmation™
 Collect on Delivery Signature Confirmation Restricted Delivery

so that we can return the card to you.
 Attach this card to the back of the mailpiece, or on the front if space permits.

B. Received by (Printed Name)
 C. Date of Delivery

so that we can return the card to you.
 Attach this card to the back of the mailpiece, or on the front if space permits.

B. Received by (Printed Name)
 C. Date of Delivery
 9-23-24

SENDER: COMPLETE THIS SECTION

- Complete items 1, 2, and 3.
- Print your name and address on the reverse so that we can return the card to you.
- Attach this card to the back of the mailpiece, or on the front if space permits.

1. Article Addressed to:
 Jimmy Vanover Jr & Donna Vanover
 8148 Boggs Hill Road
 Wise, VA 24293
 V-536902 WLE



9590 9402 8283 3094 2553 68

2. Article Number (Transfer from service label)
 7022 2410 0001 6157 4875

PS Form 3811, July 2020 PSN 7530-02-000-9053

COMPLETE THIS SECTION ON DELIVERY

A. Signature
 Homeowner Agent
 Addressee

B. Received by (Printed Name)
 C. Date of Delivery
 9-23-24

D. Is delivery address different from item 1? Yes
 If YES, enter delivery address below: No

3. Service Type
 Adult Signature Priority Mail Express®
 Adult Signature Restricted Delivery Registered Mail™
 Certified Mail® Registered Mail Restricted Delivery
 Certified Mail Restricted Delivery Signature Confirmation™
 Collect on Delivery Signature Confirmation Restricted Delivery
 Collect on Delivery Restricted Delivery Restricted Delivery

Domestic Return Receipt

COMPLETE THIS SECTION ON DELIVERY

A. Signature
 MTownsend Agent
 Addressee

B. Received by (Printed Name)
 C. Date of Delivery

D. Is delivery address different from item 1? Yes
 If YES, enter delivery address below: No
 175 Irwin Rd

3. Service Type
 Priority Mail Express®
 Adult Signature
 Adult Signature Restricted Delivery
 Certified Mail®
 Certified Mail Restricted Delivery

Domestic Return Receipt

SENDER: COMPLETE THIS SECTION

- Complete items 1, 2, and 3.
- Print your name and address on the reverse so that we can return the card to you.
- Attach this card to the back of the mailpiece, or on the front if space permits.

1. Article Addressed to:
 Dickenson Russell Coal Company
 Maxxim Shared Services, LLC
 Attn: Travis Webb
 5703 Clinchfield Drive
 Norton, VA V-536905 & 902 WLE



9590 9402 8283 3094 2554 05

2. Article Number (Transfer from service label)
 9589 0710 5270 1059 7880 14

PS Form 3811, July 2020 PSN 7530-02-000-9053

COMPLETE THIS SECTION ON DELIVERY

A. Signature
 RL 4273 Bca Agent
 Addressee

B. Received by (Printed Name)
 C. Date of Delivery
 9-23-24

D. Is delivery address different from item 1? Yes
 If YES, enter delivery address below: No

3. Service Type
 Adult Signature Priority Mail Express®
 Adult Signature Restricted Delivery Registered Mail™
 Certified Mail® Registered Mail Restricted Delivery
 Certified Mail Restricted Delivery Signature Confirmation™
 Collect on Delivery Signature Confirmation Restricted Delivery
 Collect on Delivery Restricted Delivery Restricted Delivery

Domestic Return Receipt

SENDER: COMPLETE THIS SECTION

- Complete items 1, 2, and 3.
- Print your name and address on the reverse so that we can return the card to you.
- Attach this card to the back of the mailpiece, or on the front if space permits.

1. Article Addressed to:
 VBRD LLC
 Chad Mooney
 5260 Irwin Road
 Huntington, WV 25705-3247
 V-536905 & V-536902 WLE

3. Service Type
 Priority Mail Express®
 Adult Signature
 Adult Signature Restricted Delivery
 Certified Mail®
 Certified Mail Restricted Delivery

Domestic Return Receipt

SENDER: COMPLETE THIS SECTION

- Complete items 1, 2, and 3.
- Print your name and address on the reverse so that we can return the card to you.
- Attach this card to the back of the mailpiece, or on the front if space permits.

1. Article Addressed to:
 Alpha Land & Reserves, LLC
 Attn: Travis Webb
 5703 Clinchfield Drive
 Norton, VA
 V-536905 & V-536902 WLE



9590 9402 8283 3094 2554 12

2. Article Number (Transfer from service label)
 7022 2410 0001 6157 4691

PS Form 3811, July 2020 PSN 7530-02-000-9053

COMPLETE THIS SECTION ON DELIVERY

A. Signature
 RL 4273 Bca Agent
 Addressee

B. Received by (Printed Name)
 C. Date of Delivery
 9-23-24

D. Is delivery address different from item 1? Yes
 If YES, enter delivery address below: No

3. Service Type
 Adult Signature Priority Mail Express®
 Adult Signature Restricted Delivery Registered Mail™
 Certified Mail® Registered Mail Restricted Delivery
 Certified Mail Restricted Delivery Signature Confirmation™
 Collect on Delivery Signature Confirmation Restricted Delivery
 Collect on Delivery Restricted Delivery Restricted Delivery

Domestic Return Receipt

COMPLETE THIS SECTION ON DELIVERY

A. Signature
 MTownsend Agent
 Addressee

B. Received by (Printed Name)
 C. Date of Delivery

D. Is delivery address different from item 1? Yes
 If YES, enter delivery address below: No
 175 Irwin Rd

3. Service Type
 Priority Mail Express®
 Adult Signature
 Adult Signature Restricted Delivery
 Certified Mail®
 Certified Mail Restricted Delivery

Domestic Return Receipt

SENDER: COMPLETE THIS SECTION

COMPLETE THIS SECTION ON DELIVERY

- Complete items 1, 2, and 3.
- Print your name and address on the reverse so that we can return the card to you.
- Attach this card to the back of the mailpiece, or on the front if space permits.

1. Article Addressed to:

Jimmy & Rosie Vanover
 8262 Boggs Hill Road
 Wise, VA 24293
 V-536902 WLE

A. Signature Agent
Rosie Vanover Addressee

B. Received by (Printed Name) C. Date of Delivery
10/14/04

D. Is delivery address different from item 1? Yes
 If YES, enter delivery address below: No



9590 9402 8283 3094 2553 75

2. Article Number (Transfer from service label)

7022 2410 0001 6157 4868

- 3. Service Type**
- | | |
|--|---|
| <input type="checkbox"/> Adult Signature | <input type="checkbox"/> Priority Mail Express® |
| <input type="checkbox"/> Adult Signature Restricted Delivery | <input type="checkbox"/> Registered Mail™ |
| <input type="checkbox"/> Certified Mail® | <input type="checkbox"/> Registered Mail Restricted Delivery |
| <input type="checkbox"/> Certified Mail Restricted Delivery | <input type="checkbox"/> Signature Confirmation™ |
| <input type="checkbox"/> Collect on Delivery | <input type="checkbox"/> Signature Confirmation Restricted Delivery |
| <input type="checkbox"/> Collect on Delivery Restricted Delivery | |
| <input type="checkbox"/> Insured Mail (over \$500) | |
| <input type="checkbox"/> Insured Mail Restricted Delivery (over \$500) | |

VIRGINIA:

BEFORE THE VIRGINIA DEPARTMENT OF ENERGY

| | | | |
|---------------|---------------------------------------|---|---------------------------------|
| APPLICANT: | EnerVest Operating, LLC |) | VIRGINIA GAS |
| | |) | AND OIL BOARD |
| RELIEF SOUGHT | EXCEPTION TO STATEWIDE SPACING |) | |
| | LIMITATIONS PRESCRIBED BY |) | DOCKET NO. |
| | VA. CODE § 45.2-1616 (a) (2) |) | <u>VGOB-24-1022-4293</u> |
| | FOR <u>WELL NO. V-536902</u> |) | |

LEGAL DESCRIPTION:

DRILLING UNIT SERVED BY WELL
 NUMBERED **V-536902**
 TO BE DRILLED IN THE LOCATION
 DEPICTED ON **EXHIBIT A** HERETO,
John R. Stallard WI-278 Tract
P/O 85.5 acres, more or less
Pound Quadrangle
Gladeville District
Wise County, Virginia
 (the "Subject Lands" are more particularly described
 on **Exhibit "A"**, attached hereto and made a part
 hereof)

REPORT OF THE BOARD

FINDINGS AND ORDER

1. Hearing Date and Place: This matter came on for hearing before the Virginia Gas and Oil Board (hereafter "Board") at **10:00 a.m. on October 22, 2024** at the 3405 Mountain Empire Road, Big Stone Gap, Virginia.
2. Appearances: **Timothy E. Scott** appeared for the Applicant.
3. Jurisdiction and Notice: Pursuant to Va. Code §§ 45.2-1600 *et seq.*, the Board finds that it has jurisdiction over the subject matter. Based upon the evidence presented by Applicant, the Board also finds that the Applicant has (1) exercised due diligence in conducting a meaningful search of reasonably available sources to determine the identity and whereabouts of each gas and oil owner, coal owner, or mineral owner having an interest in Subject Drilling Unit underlying and comprised of Subject Lands; and (2) represented to the Board that it has given notice to those parties (hereafter sometimes "person(s)" whether referring to individuals, corporations, partnerships associations, companies, businesses, trusts, joint ventures or other legal entities) entitled by Va. Code § 45.2-1618 to notice of this application. Further, the Board has caused notice of this hearing to be published as required by Va. Code § 45.2-1618. Whereupon, the Board hereby finds that the notices given herein satisfy all statutory requirements, Board rule requirements and the minimum standards of state due process.

4. Amendments: None.
5. Dismissals: None.
6. Relief Requested: Applicant requests an exception to the statewide spacing limitations set forth in Va. Code § 45.2-1616 for **Well No. V-536902**.
7. Relief Granted: The requested relief in this cause shall be and hereby is granted. The Board hereby grants Applicant the consent to permit and drill proposed **Well No. V-536902 which is 2,487 feet from EnerVest Well No. V-530387, 2,200 feet from EnerVest Well No. V-536906 and 1,700 feet from EnerVest Well No. V-536907** at the location depicted on the Plat attached hereto as **Exhibit A**.
8. Special Findings: The Board specifically and specially finds:
 - 8.1 Applicant is **EnerVest Operating, LLC**. Applicant is duly authorized and qualified to transact business in the Commonwealth of Virginia;
 - 8.2 Applicant **EnerVest Operating, LLC**, is an operator in the Commonwealth of Virginia and has satisfied the Board's requirements for operations in Virginia;
 - 8.3 Applicant claims ownership of Conventional Gas Leases of Subject Drilling Unit and the right to explore for, develop and produce Gas from Well No. **V-536902** as well as the right to participate and develop the reciprocal well, being **EnerVest Operating, LLC Well Nos. V-530387, V-536906 and V-536907**.
 - 8.4 The proposed Well No. **V-536902** is located on the John R. Stallard WI-278 P/O 85.5 acre Tract and the surface, coal, gas and oil owners have consented to the proposed location for Well No. **V-536902** that is depicted on the Plat attached hereto as **Exhibit A**;
 - 8.5 The Applicant testified it has the right to operate and participate in the development of the reciprocal **EnerVest Operating, LLC, Well Nos. V-530387, V-536906 and V-536907** and that the granting of the application filed herein will not impact the correlative rights of any person;
 - 8.6 An exception to the well spacing requirements of Va. Code § 45.2-1618 for Well No. **V-536902** is necessary to efficiently drain a portion of the common sources of supply (reservoir) underlying Subject Drilling Unit, and the Board's granting of the requested location exception is in the best interest of preventing the waste of an as yet undetermined quantum of Conventional Gas underlying the Subject Drilling Unit, and to generally effect the purposes of the Virginia and Oil Act;
 - 8.7 Applicant proposes the drilling of Well No. **V-536902** to a depth of **5,000 feet** on the Subject Drilling Unit at the location depicted on Exhibit A to explore for all the formations from the surface to all formations encountered to a total depth drilled,
 - 8.8 Applicant proposes to drill Well No. **V-536902** a distance of 13 feet closer to **EnerVest Well No. V-530387**, a distance of 300 feet closer to **EnerVest Well No. V-536906** and 800 feet closer to **EnerVest Well No. 536907** than the 2500 feet mandated by statewide spacing;

- 8.9 Applicant proposes to complete and operate **Well No. V-536902** for the purpose of producing Conventional Gas;
9. Conclusion: Therefore, the requested relief and all terms and provisions set forth above be and hereby are granted and **IT IS SO ORDERED.**
10. Appeals: Appeals of this Order are governed by the provisions of Va. Code Ann. § 45.2-1609 which provides that any order or decision of the Board may be appealed to the appropriate circuit court. Such appeals must be taken in the manner prescribed in the Administrative Process Act, Va. Code Ann. § 9-6.14:1 *et seq.* and Rule 2A of the Rules of the Virginia Supreme Court.
11. Effective Date: This Order shall be effective as of the date of the Board's approval of this Application, which is set forth at Paragraph 1 above.