

BEFORE THE VIRGINIA GAS AND OIL BOARD

PETITIONER: Pocahontas Gas LLC

GAS AND OIL PROGRAM

DOCKET NO: VGOB 98-0324-0627-13

RELIEF SOUGHT: (1) DISBURSEMENT FROM ESCROW REGARDING TRACT(S) 1E (2) AND AUTHORIZATION FOR DIRECT PAYMENT OF ROYALTIES (3) AND DISMISSAL OF COAL OWNERS PURSUANT TO CODE OF VIRGINIA SECTION 45.2-1624.

HEARING DATE: January 16, 2024

DRILLING UNIT: W35

BUCHANAN COUNTY, VIRGINIA

PETITION FOR ORDER OF DISBURSEMENT OF ESCROW FUNDS

1. Petitioner and its counsel

Petitioner is Pocahontas Gas LLC, PO Box 570, Pounding Mill, VA 24637, 276-596-5075. Petitioner's counsel is Mark A. Swartz, Hillard & Swartz, LLP, 122 Capital Street, Suite 201, Charleston, WV 25301.

2. Relief Sought

(1) the disbursement of escrowed funds heretofore deposited with the Board's Escrow Agent, attributable to Tract 1E, as depicted upon the annexed Table; and (2) authorization to begin paying royalties directly to the parties to the Royalty Split Agreement between Daisy Burke (now owned by Joel and Brenda Burke, prior owner payments to the Daisy Burke Heirs) and Hurt-McGuire Land Trust (now McGuire-Hurt Heirs Trust).

3. Legal Authority

Va. Code Ann. § 45.2-1600 et seq., 4 VAC 25-160-140., and relevant Virginia Gas and Oil Board Orders ("Board") heretofore promulgated pursuant to law.

4. Type of Well(s)

Coalbed Methane

5. Factual basis for relief requested

- a. McGuire-Hurt Heirs Trust (FKA Hurt McGuire Land Trust) and Joel and Brenda Burke (previously Daisy Burke) have entered into royalty split agreement(s). Said royalty split agreement(s) allow the Applicant and Designated Operator to pay royalties directly to the persons identified in Exhibit EE.
- b. That a detailed accounting in accordance with the applicable provisions of § 45.2-1622 is submitted herewith and identified as Exhibit J.
- c. That an Exhibit identified as Table 1 is annexed hereto, and it specifies how the disbursement(s) is to be calculated and paid by the escrow agent.

6. Attestation

The foregoing Petition to the best of my knowledge, information, and belief is true and correct.

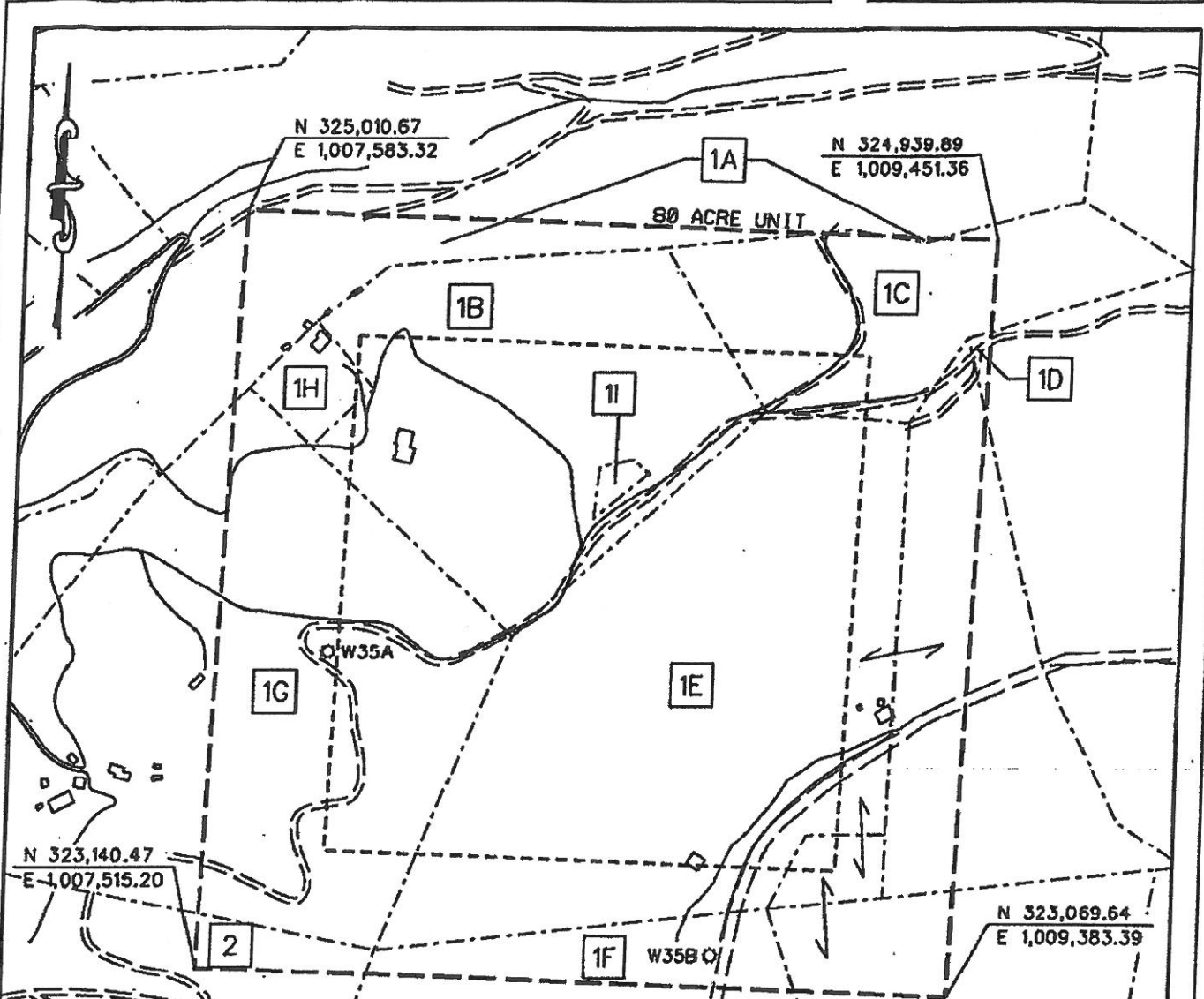

BEARINGS AND DISTANCES TO OTHER WELLS WITHIN 2,500' RADIUS OF CBM-W35B

CBM-X35A S 57° 49' 11" W 1532.45'
 CBM-X36D S 58° 17' 26" E 1077.62'
 CBM-X36A S 65° 17' 57" E 2067.65'
 CBM-V36C N 41° 27' 48" E 2338.43'
 CBM-W36A N 35° 38' 42" E 2006.27'
 CBM-V36B N 17° 2' 5" E 2409.4'
 CBM-V35K N 5° 55' 58" E 2122.09'
 CBM-V35A N 11° 57' 46" W 2218.75'

CBM-V35F N 20° 48' 24" W 2285.67'
 CBM-V35G N 22° 8' 5" W 2318.47'
 CBM-V35E N 25° 6' 27" W 2034.73'
 CBM-V35D N 26° 49' 32" W 2042.7'
 CBM-W35A N 52° 26' 18" W 1226.99'
 CBM-W35D N 6° 58' 1" E 1786.48'
 CBM-V16 N 03° 07' 00" W 1334.75'
 CBM-V35E N 25° 6' 27" W 2034.73'
 CBM-V35E N 25° 6' 27" E 2034.73'

PROPERTY LINES SHOWN ON THIS PLAT WERE PROVIDED BY CNX GAS LLC AND WERE TAKEN FROM DEED DESCRIPTIONS AND CHAIN OF TITLE OF RECORD IT DOES NOT REPRESENT A CURRENT BOUNDARY SURVEY. THE CERTIFICATION HEREON CERTIFIES THE SIZE, SHAPE AND LOCATION OF THE PROPOSED UNIT ONLY.

- ⊙ CBM WELL
- ⊙ PROPOSED HORIZONTAL WELL
- ⊙ PROPOSED CBM WELL

RICHARD C. MURPHY
 Lic. No. 041898
 05/02/11
 PROFESSIONAL ENGINEER

EXHIBIT A
OAKWOOD FIELD
UNIT W35
FORCE POOLING
VG0B-98-0324-0627-07

Company CNX Gas Company LLC Unit Name and Number UNIT W35
 Tract No. _____ Elevation _____ Quadrangle KEEN MOUNTAIN
 County BUCHANAN District GARDEN Scale: 1" = 400' Date _____
 This plat is a new plat X ; an updated plat _____ ; or a final plat _____

Form DG0-G0-7 Richard C. Murphy (Affix Seal)
 Rev. 9/91 Licensed Professional Engineer or Licensed Land Surveyor

CNX Gas Company LLC
Unit W35
Tract Identifications

- 1A. **Hurt-McGuire Land Trust (Lewis Osborne 628.41 Acre Tract) – Coal**
Island Creek Coal Company/Consol Energy, Inc. – Coal below Tiller Seam Leased
Jewell Smokeless Coal Company – Tiller and above Coal Leased
CNX Gas Company LLC – CBM Leased
Dewey Rowe – Surface, Oil and Gas
CNX Gas Company LLC – Oil, Gas and CBM Leased
3.98 acres 4.9750%
- 1B. **Hurt-McGuire Land Trust (Lewis Osborne 628.41 Acre Tract) – Coal**
Island Creek Coal Company/Consol Energy, Inc. – Coal below Tiller Seam Leased
Jewell Smokeless Coal Company – Tiller and above Coal Leased
CNX Gas Company LLC – CBM Leased
Hassell Davis, et ux – Surface, Oil and Gas
CNX Gas Company LLC – Oil, Gas and CBM Leased
15.31 acres 19.1375%
- 1C. **Hurt-McGuire Land Trust (Lewis Osborne 628.41 Acre Tract) – Coal**
Island Creek Coal Company/Consol Energy, Inc. – Coal below Tiller Seam Leased
Jewell Smokeless Coal Company – Tiller and above Coal Leased
CNX Gas Company LLC – CBM Leased
Guster Clifton, et ux – Surface, Oil and Gas
CNX Gas Company, LLC – Oil, Gas and CBM Leased
6.43 acres 8.0375%
- 1D. **Hurt-McGuire Land Trust (Lewis Osborne 628.41 Acre Tract) – Coal**
Island Creek Coal Company/Consol Energy, Inc. – Coal below Tiller Seam Leased
Jewell Smokeless Coal Company – Tiller and above Coal Leased
CNX Gas Company LLC – CBM Leased
CNX Gas Company LLC – Oil and Gas
Consolidation Coal Company – Surface
0.13 acres 0.1625%
- 1E. **Hurt-McGuire Land Trust (Lewis Osborne 628.41 Acre Tract) – Coal**
Island Creek Coal Company/Consol Energy, Inc. – Coal below Tiller Seam Leased
Jewell Smokeless Coal Company – Tiller and above Coal Leased
CNX Gas Company LLC – CBM Leased
Daisy Burke OR Garden Realty Corporation – Oil and Gas
CNX Gas Company LLC – Oil, Gas and CBM Leased (If owned by Garden Realty Corporation)
Daisy Burke – Surface
33.56 acres 41.9500%

"This title block is for general informational purposes only and does not reflect an analysis of the severance deed and its effect upon coal bed methane ownership and should not be relied upon for such purpose."

CNX Gas Company LLC
Unit W35
Tract Identifications

- 1F. **Hurt-McGuire Land Trust (Lewis Osborne 628.41 Acre Tract) – Coal**
Island Creek Coal Company/Consol Energy, Inc. – Coal below Tiller Seam Leased
Jewell Smokeless Coal Company – Tiller and above Coal Leased
CNX Gas Company LLC – CBM Leased
CNX Gas Company LLC – Oil and Gas
Consolidation Coal Company – Surface
3.10 acres 3.8750%
- 1G. **Hurt-McGuire Land Trust (Lewis Osborne 628.41 Acre Tract) – Coal**
Island Creek Coal Company/Consol Energy, Inc. – Coal below Tiller Seam Leased
Jewell Smokeless Coal Company – Tiller and above Coal Leased
CNX Gas Company LLC – CBM Leased
O.H. Keen Heirs – Oil and Gas
CNX Gas Company LLC – Oil, Gas and CBM Leased (86.8615%)
Dewey Rowe – Surface
15.21 acres 19.0125%
- 1H. **Hurt-McGuire Land Trust (Lewis Osborne 628.41 Acre Tract) – Coal**
Island Creek Coal Company/Consol Energy, Inc. – Coal below Tiller Seam Leased
Jewell Smokeless Coal Company – Tiller and above Coal Leased
CNX Gas Company LLC – CBM Leased
Hershel Keen, et ux – Surface, Oil and Gas
CNX Gas Company LLC – Oil, Gas and CBM Leased
1.09 acres 1.3625%
- 1I. **Hurt-McGuire Land Trust (Lewis Osborne 628.41 Acre Tract) – Coal**
Island Creek Coal Company/Consol Energy, Inc. – Coal below Tiller Seam Leased
Jewell Smokeless Coal Company – Tiller and above Coal Leased
CNX Gas Company LLC – CBM Leased
Theodore Osborne - Oil and Gas
0.22 acres 0.2750%
2. **Consolidation Coal Company, et al Big Vein Tr. 95 (37.09 Acre Tract) – Coal**
Island Creek Coal Company/Consol Energy, Inc. – Coal Below Tiller Seam Leased
Jewell Smokeless Coal Corporation – Tiller and Above Coal Leased
Highland Resources/North American Resources Corporation, et al – Oil and Gas
CNX Gas Company LLC – Oil and Gas Leased (1/3)
Plum Creek Timberland, et al – CBM
CNX Gas Company LLC –CBM Leased
CNX Gas Company LLC, et al - Surface
0.97 acres 1.2125%

"This title block is for general informational purposes only and does not reflect an analysis of the severance deed and its effect upon coal bed methane ownership and should not be relied upon for such purpose."

Exhibit E
Unit W-35
Docket # VGOB 98-0324-0627-13
List of Owners/Claimants in escrow

	Acres in Unit	Percent of Unit	Division of Interest in				
			5-East 0.54807%	6-East 0.28983%	13-East 3.6684%	14-East 8.1032%	15-East 0.4068%

Tract #1G, 15.21 acres

COAL OWNERSHIP

(1) McGuire-Hurt Heirs Trust c/o Charles Green 15519 Lookout Road Bristol, VA 24202 <i>(Lewis Osborne 628.41 Acre Tract)</i>	15.21 acres	19.0125%	0.10420%	0.05510%	0.69745%	1.54062%	0.07734%
--	-------------	----------	----------	----------	----------	----------	----------

OIL & GAS OWNERSHIP

O.H. Keen Heirs, Devisees, Successors or Assigns	15.21 acres	19.0125%	0.10420%	0.05510%	0.69745%	1.54062%	0.07734%
--	-------------	----------	----------	----------	----------	----------	----------

(3) Mary Elizabeth & Linkous W. Horn Heirs, Devisees,
Successors or Assigns

(b) Lydia Bell Osborne Deel Blankenship Heirs, Devisees,
Successors or Assigns

Royalty Split remains in dispute

(b.7) Ronnie Osborne *** PO Box 12 Oakwood, VA 24631	0.0198 acres 1/770 of 15.21 acres	0.0247%	0.00014%	0.00007%	0.00091%	0.00200%	0.00010%
--	--------------------------------------	---------	----------	----------	----------	----------	----------

(7) James Henry Keen Heirs, Devisees,
Successors or Assigns

(g) Hester Brown Heirs, Devisees,
Successors or Assigns

W9/Affidavit not received

(g.2) Michael Ray Brown <i>(address pending)</i>	0.0155 acres 1/980 of 15.21 acres	0.0194%	0.00011%	0.00006%	0.00071%	0.00157%	0.00008%
---	--------------------------------------	---------	----------	----------	----------	----------	----------

(k) Hester Brown Heirs, Devisees,
Successors or Assigns

W9/Affidavit not received

(k.2) Michael Ray Brown <i>(address pending)</i>	0.0776 acres 1/196 of 15.21 acres	0.0970%	0.00053%	0.00028%	0.00356%	0.00786%	0.00039%
---	--------------------------------------	---------	----------	----------	----------	----------	----------

Total tract acres 0.1129
Total tract percent 0.1411%

Tract #1I, 0.22 acres

COAL OWNERSHIP

(1) Hurt McGuire Land Trust c/o Charles Green P.O. Box 1067 Bluefield, VA 24605 <i>(Lewis Osborne 628.41 Acre Tract)</i>	0.22 acres	0.2750%	0.00151%	0.00080%	0.01009%	0.02228%	0.00112%
--	------------	---------	----------	----------	----------	----------	----------

OIL & GAS OWNERSHIP

Unresolved Heirship & Outstanding W-9/Affidavits

(1) Theodore Osborne Heirs, Devisees, Successors or Assigns	0.22 acres	0.2750%	0.00151%	0.00080%	0.01009%	0.02228%	0.00112%
--	------------	---------	----------	----------	----------	----------	----------

(b) Esau Osborne Heirs, Devisees,
Successors or Assigns

(b.3) Ernestine Ward Heirs, Devisees,
Successors or Assigns

(b.3.4) Rickey Lee Ward 130 Pearlview Ln Bassett, VA 24055	0.0012 acres 1/189 of 0.22 acres	0.0015%	0.00001%	0.00000%	0.00005%	0.00012%	0.00001%
--	-------------------------------------	---------	----------	----------	----------	----------	----------

(c) Bertha Viola Osborne Davis Heirs, Devisees,
Successors or Assigns

(c.1) Ashley Davis, Sr *Pre-deceased*

Exhibit E
Unit W-35
Docket # VGOB 98-0324-0627-13
List of Owners/Claimants in escrow

	Acres in Unit	Percent of Unit	Division of Interest in					
			5-East 0.54807%	6-East 0.28983%	13-East 3.6684%	14-East 8.1032%	15-East 0.4068%	
(c.2) Pearl W. Davis Heirs, Devisees, Successors or Assigns								
(c.2.1) Wilma Lee Davis 210 Ridge Ave Richlands, VA 24641	0.0012 acres 1/189 of 0.22 acres	0.0015%	0.00001%	0.00000%	0.00005%	0.00012%	0.00001%	
(c.4) Earl Davis 9511 Dorothy Ave Cleveland, OH 44125	0.0035 acres 1/63 of 0.22 acres	0.0044%	0.00002%	0.00001%	0.00016%	0.00035%	0.00002%	
(c.5) Aaron "Orson" Davis 116 Ray Circle Richlands, VA 24641	0.0035 acres 1/63 of 0.22 acres	0.0044%	0.00002%	0.00001%	0.00016%	0.00035%	0.00002%	
(c.6) Garland Davis PO Box 957 Raven, VA 24639	0.0035 acres 1/63 of 0.22 acres	0.0044%	0.00002%	0.00001%	0.00016%	0.00035%	0.00002%	
(c.7) Ashley Davis, Jr PO Box 903 Cedar Bluff, VA 24609	0.0035 acres 1/63 of 0.22 acres	0.0044%	0.00002%	0.00001%	0.00016%	0.00035%	0.00002%	
(c.8) Norma Griffith 210 Ridge Ave Richlands, VA 24641	0.0035 acres 1/63 of 0.22 acres	0.0044%	0.00002%	0.00001%	0.00016%	0.00035%	0.00002%	
(d) Edith "Edie" Victoria Osborne Heirs, Devisees, Successors or Assigns								
(d.1) Massie Short Heirs, Devisees, Successors or Assigns								
(d.1.1) Trula F. Short 958 Fairmont Dr Bassett, VA 24055	0.0049 acres 1/45 of 0.22 acres	0.0061%	0.00003%	0.00002%	0.00022%	0.00050%	0.00002%	
(d.2) Estil Guy Hurt 5129 Red Root Ridge Rd Raven, VA 24639	0.0049 acres 1/45 of 0.22 acres	0.0061%	0.00003%	0.00002%	0.00022%	0.00050%	0.00002%	
(d.4) Jessie Carnita Osborne 1818 Fork Ridge Rd Raven, VA 24639	0.0049 acres 1/45 of 0.22 acres	0.0061%	0.00003%	0.00002%	0.00022%	0.00050%	0.00002%	
(d.5) Danie Osborne 1818 Fork Ridge Rd Raven, VA 24639	0.0049 acres 1/45 of 0.22 acres	0.0061%	0.00003%	0.00002%	0.00022%	0.00050%	0.00002%	
(e) Mollie Osborne Webb (Pre-deceased) D.O.D. unknown <i>(Documentation needed - dead end)</i>	0.0244 acres 1/9 of 0.22 acres	0.0306%	0.00017%	0.00009%	0.00112%	0.00248%	0.00012%	
(f) Mary Steele Heirs, Devisees, Successors or Assigns								
(f.1) Rita Coleen Steele Reynolds Heirs, Devisees, Successors or Assigns								
(f.1.1) Rita Gail Reynolds	<i>Pre-deceased</i>							
(f.1.2) Larry Wayne Reynolds Heirs, Devisees, Successors or Assigns								
(f.1.2.2) Bobby Lee Reynolds 216 Hobbs Place, Apt 2 Princeton, WV 24740	0.0002 acres 1/1296 of 0.22 acres	0.0002%	0.00000%	0.00000%	0.00001%	0.00002%	0.000001%	
			<i>(owner was previously underpaid from escrow and is due an additional interest)</i>					
(f.1.2.3) Mallory Breann Reynolds 310 Burnett St Richlands, VA 24641	0.0005 acres 1/432 of 0.22 acres	0.0006%	0.00000%	0.00000%	0.00002%	0.00005%	0.000003%	
(g) Rose Bell Davis Heirs, Devisees, Successors or Assigns								
(g.2) Mattie Magdalene Davis Burke Heirs, Devisees, Successors or Assigns								
(g.2.6) Carlos Matthew Burke Heirs, Devisees, Successors or Assigns								

Exhibit E
Unit W-35
Docket # VGOB 98-0324-0627-13
List of Owners/Claimants in escrow

	Acres in Unit	Percent of Unit	Division of Interest in				
			5-East 0.54807%	6-East 0.28983%	13-East 3.6684%	14-East 8.1032%	15-East 0.4068%
(g.2.6.1) Donna Annette Henkel Burke 121 Norman Ln Cedar Bluff, VA 24609	0.0002 acres 1/991 of 0.22 acres	0.0003%	0.00000%	0.00000%	0.00001%	0.00002%	0.000001%
(g.2.6.4) Aaron Matthew Burke 121 Norman Ln Cedar Bluff, VA 24609	0.0002 acres 2/2673 of 0.22 acres	0.0002%	0.00000%	0.00000%	0.00001%	0.00002%	0.000001%
(h) Rebecca Osborne Heirs, Devisees, Successors or Assigns <i>(documentation pending - dead end)</i>	0.0246 acres 1/9 of 0.22 acres	0.0308%	0.00017%	0.00009%	0.00113%	0.00250%	0.00013%
(i) Noah Jeff Osborne Heirs, Devisees, Successors or Assigns							
(i.3) Ernestine Ward Heirs, Devisees, Successors or Assigns							
(i.3.4) Rickey Lee Ward 130 Pearlview Ln Bassett, VA 24055	0.0001 acres 1/1512 of 0.22 acres	0.0002%	0.00000%	0.00000%	0.00001%	0.00001%	0.000001%
(i.3.4) Earl Davis 9511 Dorothy Ave Cleveland, OH 44125	0.0004 acres 1/504 of 0.22 acres	0.0005%	0.00000%	0.00000%	0.00002%	0.00004%	0.000002%
(i.3.5) Aaron "Orson" Davis 116 Ray Circle Richlands, VA 24641	0.0004 acres 1/504 of 0.22 acres	0.0005%	0.00000%	0.00000%	0.00002%	0.00004%	0.000002%
(i.3.6) Garland Davis PO Box 957 Raven, VA 24639	0.0004 acres 1/504 of 0.22 acres	0.0005%	0.00000%	0.00000%	0.00002%	0.00004%	0.000002%
(i.3.7) Ashley Davis, Jr PO Box 903 Cedar Bluff, VA 24609	0.0004 acres 1/504 of 0.22 acres	0.0005%	0.00000%	0.00000%	0.00002%	0.00004%	0.000002%
(i.3.8) Norma Griffith 210 Ridge Ave Richlands, VA 24641	0.0004 acres 1/504 of 0.22 acres	0.0005%	0.00000%	0.00000%	0.00002%	0.00004%	0.000002%
(i.4) Edith "Edie" Victoria Osborne Heirs, Devisees, Successors or Assigns							
(i.4.1) Massie Short Heirs, Devisees, Successors or Assigns							
(i.4.1.1) Raymond Short 962 Fairmont Dr Bassett, VA 24055	0.0002 acres 1/1080 of 0.22 acres	0.0003%	0.00000%	0.00000%	0.00001%	0.00002%	0.000001%
(i.4.1.2) Rhonda Garland 1452 Robinhood Rd Callands, VA 24530	0.0002 acres 1/1080 of 0.22 acres	0.0003%	0.00000%	0.00000%	0.00001%	0.00002%	0.000001%
(i.4.1.3) Robin Goard 1298 Fairmont Dr Bassett, VA 24055	0.0002 acres 1/1080 of 0.22 acres	0.0003%	0.00000%	0.00000%	0.00001%	0.00002%	0.000001%
(i.4.2) Estil Guy Hurt 5129 Red Root Ridge Rd Raven, VA 24639	0.0006 acres 1/360 of 0.22 acres	0.0008%	0.00000%	0.00000%	0.00003%	0.00006%	0.000003%
(i.4.4) Jessie Carnita Osborne 1818 Fork Ridge Rd Raven, VA 24639	0.0006 acres 1/360 of 0.22 acres	0.0008%	0.00000%	0.00000%	0.00003%	0.00006%	0.000003%
(i.4.5) Danie Osborne 1818 Fork Ridge Rd Raven, VA 24639	0.0006 acres 1/360 of 0.22 acres	0.0008%	0.00000%	0.00000%	0.00003%	0.00006%	0.000003%
(i.5) Mollie Osborne Webb (Pre-deceased) D.O.D. unknown <i>(Documentation needed - dead end)</i>	0.0031 acres 1/72 of 0.22 acres	0.0038%	0.00002%	0.00001%	0.00014%	0.00031%	0.00002%
(i.6) Mary Steele Heirs, Devisees, Successors or Assigns							
(i.6.1) Rita Coleen Steele Reynolds Heirs, Devisees, Successors or Assigns							

Exhibit E
Unit W-35
Docket # VGOB 98-0324-0627-13
List of Owners/Claimants in escrow

	Acres in Unit	Percent of Unit	Division of Interest in				
			5-East 0.54807%	6-East 0.28983%	13-East 3.6684%	14-East 8.1032%	15-East 0.4068%
(i.6.1.1) Rita Gail Reynolds	<i>Pre-deceased</i>						
(i.6.1.1.1) Larry Wayne Reynolds Heirs, Devisees, Successors or Assigns							
(i.6.1.1.1.1) Phyllis Bowman Reynolds 4305 Aus Keen Road Raven, VA 24639	0.0001 acres 1/3456 of 0.22 acres	0.0001%	0.00000%	0.00000%	0.00000%	0.00001%	0.000000%
	<i>(owner was previously underpaid from escrow and is due an additional interest)</i>						
(i.6.1.2.2) Mallory Breann Reynolds 310 Burnett St Richlands, VA 24641	0.0001 acres 1/3456 of 0.22 acres	0.0001%	0.00000%	0.00000%	0.00000%	0.00001%	0.000000%
(i.7) Rosie Bell Davis Heirs, Devisees, Successors or Assigns							
(i.7.2) Mattie Magdalene Davis Burke Heirs, Devisees, Successors or Assigns							
(i.7.2.6) Carlos Matthew Burke Heirs, Devisees, Successors or Assigns							
(i.7.2.6.3) Aaron Matthew Burke 121 Norman Ln Cedar Bluff, VA 24609	0.0000 acres 1/7128 of 0.22 acres	0.0000%	0.00000%	0.00000%	0.00000%	0.00000%	0.00000%
(i.8) Rebecca Osborne Heirs, Devisees, Successors or Assigns <i>(documentation pending - dead end)</i>	0.0029 acres 1/72 of 0.22 acres	0.0036%	0.00002%	0.00001%	0.00013%	0.00029%	0.00001%
	Total tract acres	0.1003					
	Total tract percent	0.1254%					

TOTAL REMAINING IN ESCROW:

Acreage in Unit	0.2132
Percentage of Unit	0.2665%

Exhibit EE
Unit W-35
Docket # VGOB 98-0324-0627-13
List of Owners/Claimants with Royalty Split Agreements/Court Orders/HB2058

	Acres in Unit	Percent of Unit	Division of Interest in					Percent of Escrow
			5-East 0.54807%	6-East 0.28983%	13-East 3.6684%	14-East 8.1032%	15-East 0.4068%	
<u>Tract #1B, 15.31 acres</u>								
COAL OWNERSHIP								
(1) McGuire-Hurt Heirs Trust c/o Charles Green 15519 Lookout Road Bristol, VA 24202 <i>(Lewis Osborne 628.41 Acre Tract)</i>	15.31 acres	19.1375%	0.10489%	0.05547%	0.70204%	1.55075%	0.07785%	n/a
OIL & GAS OWNERSHIP								
(1) Hassell Davis, et ux P.O. Box 213 Raven, VA 24639	15.31 acres	19.1375%	0.10489%	0.05547%	0.70204%	1.55075%	0.07785%	n/a
<u>Tract #1C, 6.43 acres</u>								
COAL OWNERSHIP								
(1) McGuire-Hurt Heirs Trust c/o Charles Green 15519 Lookout Road Bristol, VA 24202 <i>(Lewis Osborne 628.41 Acre Tract)</i>	6.43 acres	8.0375%	0.04405%	0.02330%	0.29485%	0.65129%	0.03270%	n/a
OIL & GAS OWNERSHIP								
(1) Guster Clifton, et ux 497 McFarlane Lane Rosedale, VA 24280	6.43 acres	8.0375%	0.04405%	0.02330%	0.29485%	0.65129%	0.03270%	n/a
<u>Tract #1D, 0.13 acres</u>								
COAL OWNERSHIP								
(1) McGuire-Hurt Heirs Trust c/o Charles Green 15519 Lookout Road Bristol, VA 24202 <i>(Lewis Osborne 628.41 Acre Tract)</i>	0.13 acres	0.1625%	0.00089%	0.00047%	0.00596%	0.01317%	0.00066%	n/a
OIL & GAS OWNERSHIP								
(1) Pocahontas Gas LLC 1000 Horizon Vue Drive Canonsburg, PA 15317 <i>(Previously Consolidation Coal Company)</i>	0.13 acres	0.1625%	0.00089%	0.00047%	0.00596%	0.01317%	0.00066%	n/a
<u>Tract #1E, 33.56 acres</u>								
COAL OWNERSHIP								
(1) McGuire-Hurt Heirs Trust c/o Charles Green 15519 Lookout Road Bristol, VA 24202 <i>(Lewis Osborne 628.41 Acre Tract)</i>	33.56 acres	41.9500%	0.22992%	0.12158%	1.53889%	3.39929%	0.17065%	49.6844% Royalty Division Agreement
OIL & GAS OWNERSHIP								
<i>Previously noted as title conflict, a review of title, severance deed, and surrounding property concludes that the surface owner has the claim to the oil and gas ownership. Garden Realty did not include this property in their gas lease and Daisy Burke further asserted her claim of oil and gas possession by executing a royalty split agreement. Escrowed funds should be released to successors in ownership to Daisy Burke, who is now deceased.</i>								
(1) Daisy Burke <i>Daisy Burke DOD 12/2/2020**</i>								
(a) Joel and Brenda Burke, TE PO Box 33 Rowe, VA 24646	33.56 acres	41.9500%	0.22992%	0.12158%	1.53889%	3.39929%	0.17065%	49.6844% Royalty Division Agreement
** Heirs of Daisy Burke listed below are due funds held in escrow prior to the 3/5/2020 deed to Joel and Brenda Burke:								
(a) Carlos Russell Burke 1145 Hidden Acre Road Vansant, VA 24656	11.1867 acres 1/3 of 33.56 acres	13.9833%	0.07664%	0.04053%	0.51296%	1.13310%	0.05688%	
(b) Johnny Wayne Burke Heirs, Deviseses, Successors, or Assigns								
(b.1) Adam Caleb Burke 1197 Bostic Hollow Road Swords Creek, VA 24649	5.5933 acres 1/6 of 33.56 acres	6.9917%	0.03832%	0.02026%	0.25648%	0.56655%	0.02844%	
(b.2) Aaron Wayne Burke 1197 Bostic Hollow Road Swords Creek, VA 24649	5.5933 acres 1/6 of 33.56 acres	6.9917%	0.03832%	0.02026%	0.25648%	0.56655%	0.02844%	

Exhibit EE
Unit W-35
Docket # VGOB 98-0324-0627-13
List of Owners/Claimants with Royalty Split Agreements/Court Orders/HB2058

	Acres in Unit	Percent of Unit	Division of Interest in					Percent of Escrow
			5-East 0.54807%	6-East 0.28983%	13-East 3.6684%	14-East 8.1032%	15-East 0.4068%	
(c) Joel Dale Burke PO Box 33 Rowe, VA 24646	11.1867 acres 1/3 of 33.56 acres	13.9833%	0.07664%	0.04053%	0.51296%	1.13310%	0.05688%	
	Tract acres	33.5600						
	Tract percent	41.9500%						

Tract #1F, 3.10 acres

COAL OWNERSHIP

(1) McGuire-Hurt Heirs Trust c/o Charles Green 15519 Lookout Road Bristol, VA 24202 <i>(Lewis Osborne 628.41 Acre Tract)</i>	3.10 acres	3.8750%	0.02124%	0.01123%	0.14215%	0.31400%	0.01576%	n/a
--	------------	---------	----------	----------	----------	----------	----------	-----

OIL & GAS OWNERSHIP

(1) Pocahontas Gas LLC 1000 Horizon Vue Drive Canonsburg, PA 15317 <i>(Previously Consolidation Coal Company)</i>	3.10 acres	3.8750%	0.02124%	0.01123%	0.14215%	0.31400%	0.01576%	n/a
--	------------	---------	----------	----------	----------	----------	----------	-----

Tract #1G, 15.21 acres

COAL OWNERSHIP

(1) McGuire-Hurt Heirs Trust c/o Charles Green 15519 Lookout Road Bristol, VA 24202 <i>(Lewis Osborne 628.41 Acre Tract)</i>	15.21 acres	19.0125%	0.10420%	0.05510%	0.69745%	1.54062%	0.07734%	n/a
--	-------------	----------	----------	----------	----------	----------	----------	-----

OIL & GAS OWNERSHIP

O.H. Keen Heirs, Devisees, Successors or Assigns	15.21 acres	19.0125%	0.10420%	0.05510%	0.69745%	1.54062%	0.07734%	
(1) Stella Keen Clifton Heirs, Devisees, Successors or Assigns								
(a) Jean Davis Heirs, Devisees, Successors or Assigns								
(a.1) Valerie Robin Deskins 4833 Riverside Drive Raven, VA 24639	0.2173 acres 1/70 of 15.21 acres	0.2716%	0.00149%	0.00079%	0.00996%	0.02201%	0.00110%	n/a
(a.2) Scotty Byran Davis 4871 Riverside Drive Raven, VA 24639	0.2173 acres 1/70 of 15.21 acres	0.2716%	0.00149%	0.00079%	0.00996%	0.02201%	0.00110%	n/a
(b) Guster Clifton 497 McFarlane Lane Rosedale, VA 24280	0.4346 acres 1/35 of 15.21 acres	0.5432%	0.00298%	0.00157%	0.01993%	0.04402%	0.00221%	n/a
(c) Jerrell Clifton Heirs, Devisees, Successors, or Assigns								
(c.1) Jeanette Clifton PO Box 1001 Abingdon, VA 24212	0.4346 acres 1/35 of 15.21 acres	0.5432%	0.00298%	0.00157%	0.01993%	0.04402%	0.00221%	n/a
(d) Delcia Alderson 4701 Florist Road NW Roanoke, VA 24012	0.4346 acres 1/35 of 15.21 acres	0.5432%	0.00298%	0.00157%	0.01993%	0.04402%	0.00221%	n/a
(e) Andrew Short Heirs, Devisees, Successors or Assigns								
(e.1) Benny Earl Short Heirs, Devisees, Successors or Assigns								
(e.1.1) Benjamin Eugene Shortt 2717 Bowman Street, NW Roanoke, VA 24012	0.1086 acres 1/140 of 15.21 acres	0.1358%	0.00074%	0.00039%	0.00498%	0.01100%	0.00055%	n/a
(e.2) Michael Andrew Shortt 1235 Trevino Drive, NE Roanoke, VA 24019	0.1086 acres 1/140 of 15.21 acres	0.1358%	0.00074%	0.00039%	0.00498%	0.01100%	0.00055%	n/a
(e.3) Sharon Kaye Shortt Manning 765 Mollys Mountain Road Amherst, VA 24521	0.1086 acres 1/140 of 15.21 acres	0.1358%	0.00074%	0.00039%	0.00498%	0.01100%	0.00055%	n/a
(e.4) Sheila Faye Shortt Smith Heirs, Devisees, Successors or Assigns								
(e.4.1) William "Billy" Smith 2588 Ravens Croft Way Charlottesville, VA 22911	0.1086 acres 1/140 of 15.21 acres	0.1358%	0.00074%	0.00039%	0.00498%	0.01100%	0.00055%	n/a

Exhibit EE
Unit W-35
Docket # VGOB 98-0324-0627-13
List of Owners/Claimants with Royalty Split Agreements/Court Orders/HB2058

	Acres in Unit	Percent of Unit	Division of Interest in					Percent of Escrow
			5-East 0.54807%	6-East 0.28983%	13-East 3.6684%	14-East 8.1032%	15-East 0.4068%	
(2) Harve Keen Heirs, Devisees, Successors or Assigns								
(a) Pansy Church Heirs, Devisees, Successors, or Assigns <i>(Documentation Pending)</i>	2.1729 acres 1/7 of 15.21 acres	2.7161%	0.01489%	0.00787%	0.09964%	0.22009%	0.01105%	n/a
(3) Mary Elizabeth & Linkous W. Horn Heirs, Devisees, Successors or Assigns								
(a) Arizona Osborne Heirs, Devisees, Successors or Assigns <i>Represented by WF Mason</i>								
(a.1) Martha Guilliams 1911 McVitty Road Salem, VA 24153 <i>Represented by WF Mason</i>	0.0724 acres 1/210 of 15.21 acres	0.0905%	0.00050%	0.00026%	0.00332%	0.00734%	0.00037%	n/a
(a.2) Sidney Smith 1911 McVitty Road Salem, VA 24153 <i>Represented by WF Mason</i>	0.0724 acres 1/210 of 15.21 acres	0.0905%	0.00050%	0.00026%	0.00332%	0.00734%	0.00037%	n/a
(a.3) Kenneth Osborne 848 Peyton Street Roanoke, VA 24019	0.0724 acres 1/210 of 15.21 acres	0.0905%	0.00050%	0.00026%	0.00332%	0.00734%	0.00037%	n/a
(b) Lydia Bell Osborne Deel Blankenship Heirs, Devisees, Successors or Assigns <i>Represented by WF Mason</i>								
(b.1) Mary Jane Keen 1077 Longwall Ln Raven, VA 24639 <i>Represented by WF Mason</i>	0.0198 acres 1/770 of 15.21 acres	0.0247%	0.00014%	0.00007%	0.00091%	0.00200%	0.00010%	n/a
(b.2) Shirley Mae Keen 1685 Honaker Branch Road Raven, VA 24639	0.0198 acres 1/770 of 15.21 acres	0.0247%	0.00014%	0.00007%	0.00091%	0.00200%	0.00010%	n/a
(b.3) Patsy Moore 6985 Osborne Mtn Road Raven, VA 24639	0.0198 acres 1/770 of 15.21 acres	0.0247%	0.00014%	0.00007%	0.00091%	0.00200%	0.00010%	n/a
(b.4) Brenda Sue Justice Viars PO Box 1058 Raven, VA 24260	0.0198 acres 1/770 of 15.21 acres	0.0247%	0.00014%	0.00007%	0.00091%	0.00200%	0.00010%	n/a
(b.5) James Osborne Heirs, Devisees, Successors, or Assigns								
(b.5.1) Rita Ann Lester 131 Miami Street Richlands, VA 24641	0.0066 acres 1/2310 of 15.21 acres	0.0082%	0.00005%	0.00002%	0.00030%	0.00067%	0.00003%	n/a
(b.5.2) James Russell Osborne, Jr. PO Box 921 Grundy, VA 24614	0.0066 acres 1/2310 of 15.21 acres	0.0082%	0.00005%	0.00002%	0.00030%	0.00067%	0.00003%	n/a
(b.5.3) Clyde Peery Osborne 4492 Osborne Mountain Rd Raven, VA 24639	0.0066 acres 1/2310 of 15.21 acres	0.0082%	0.00005%	0.00002%	0.00030%	0.00067%	0.00003%	n/a
(b.6) Clifford Osborne Heirs, Devisees, Successors or Assigns								
(b.6.1) Phyllis W. Osborne 1109 Moore Rd. Raven, VA 24639	0.0198 acres 1/770 of 15.21 acres	0.0247%	0.00014%	0.00007%	0.00091%	0.00200%	0.00010%	n/a
(b.8) Charles M. Osborne 216 Plantation Road Richlands, VA 24641	0.0198 acres 1/770 of 15.21 acres	0.0247%	0.00014%	0.00007%	0.00091%	0.00200%	0.00010%	n/a
(b.9) Richard Osborne Heirs, Devisees, Successors, or Assigns								
(b.9.1) Debbie Osborne 1062 Canterbury Rd Oakwood, VA 24631	0.0198 acres 1/770 of 15.21 acres	0.0247%	0.00014%	0.00007%	0.00091%	0.00200%	0.00010%	n/a
(b.10) William Osborne Heirs, Devisees, Successors or Assigns								

Exhibit EE
Unit W-35
Docket # VGOB 98-0324-0627-13
List of Owners/Claimants with Royalty Split Agreements/Court Orders/HB2058

	Acres in Unit	Percent of Unit	Division of Interest in					Percent of Escrow
			5-East 0.54807%	6-East 0.28983%	13-East 3.6684%	14-East 8.1032%	15-East 0.4068%	
(b.10.1) Joyce Ann Mays Bush 1027 Crane Creek Rd Salisbury, NC 28146	0.0198 acres 1/770 of 15.21 acres	0.0247%	0.00014%	0.00007%	0.00091%	0.00200%	0.00010%	n/a
(b.11) John David Osborne Heirs, Devisees, Successors or Assigns								
(b.11.1) Darlene B. Osborne 1055 Mapleleaf Hollow Raven, VA 24639	0.0198 acres 1/770 of 15.21 acres	0.0247%	0.00014%	0.00007%	0.00091%	0.00200%	0.00010%	n/a
(c) Henry Horn Heirs, Devisees, Successors or Assigns								
(c.1) Ivory Horn Heirs, Devisees, Successors or Assigns								
(c.1.1) Margie Dye 784 Big Creek Road Richlands, VA 24641	0.0121 acres 1/1260 of 15.21 acres	0.0151%	0.00008%	0.00004%	0.00055%	0.00122%	0.00006%	n/a
(c.1.2) Nellie Maynard PO Box 296 Raven, VA 24639	0.0121 acres 1/1260 of 15.21 acres	0.0151%	0.00008%	0.00004%	0.00055%	0.00122%	0.00006%	n/a
(c.1.3) Tammy Boyd Street 195 Taylor Circle Raven, VA 24639	0.0121 acres 1/1260 of 15.21 acres	0.0151%	0.00008%	0.00004%	0.00055%	0.00122%	0.00006%	n/a
(c.1.4) Patricia Horton 200 Birch Street Raven, VA 24639	0.0121 acres 1/1260 of 15.21 acres	0.0151%	0.00008%	0.00004%	0.00055%	0.00122%	0.00006%	n/a
(c.1.5) Danny Elder Heirs, Devisees, Successors, or Assigns <i>(documentation pending)</i>	0.0121 acres 1/1260 of 15.21 acres	0.0151%	0.00008%	0.00004%	0.00055%	0.00122%	0.00006%	n/a
(c.1.6) Robert G. Elder 229 Horton Crest Drive #15 Richlands, VA 24641	0.0121 acres 1/1260 of 15.21 acres	0.0151%	0.00008%	0.00004%	0.00055%	0.00122%	0.00006%	n/a
(c.2) Peery W. Horn Heirs, Devisees, Successors or Assigns								
Represented by WF Mason via Perry Horn								
(c.2.1) Margie Dye 784 Big Creek Road Richlands, VA 24641	0.0097 acres 1/1575 of 15.21 acres	0.0121%	0.00007%	0.00003%	0.00044%	0.00098%	0.00005%	n/a
Represented by WF Mason via Perry Horn								
(c.2.2) Nellie Maynard PO Box 296 Raven, VA 24639	0.0097 acres 1/1575 of 15.21 acres	0.0121%	0.00007%	0.00003%	0.00044%	0.00098%	0.00005%	n/a
Represented by WF Mason via Perry Horn								
(c.2.3) Tammy Boyd Street 195 Taylor Circle Raven, VA 24639	0.0097 acres 1/1575 of 15.21 acres	0.0121%	0.00007%	0.00003%	0.00044%	0.00098%	0.00005%	n/a
(c.3) Larry M. Horn Heirs, Devisees, Successors or Assigns			<i>**previous LOH incorrect, owner was married at the time of his death, interests suspended</i>					
(c.3.1) Peery W. Horn Heirs, Devisees, Successors or Assigns								
(c.3.1.1) Margie Dye 784 Big Creek Road Richlands, VA 24641	0.0039 acres 2/7875 of 15.21 acres	0.0048%	0.00003%	0.00001%	0.00018%	0.00039%	0.00002%	n/a
(c.3.1.2) Nellie Maynard PO Box 296 Raven, VA 24639	0.0039 acres 2/7875 of 15.21 acres	0.0048%	0.00003%	0.00001%	0.00018%	0.00039%	0.00002%	n/a
(c.3.1.3) Tammy Boyd Street 195 Taylor Circle Raven, VA 24639	0.0039 acres 2/7875 of 15.21 acres	0.0048%	0.00003%	0.00001%	0.00018%	0.00039%	0.00002%	n/a
(c.3.2) Margie Dye 784 Big Creek Road Richlands, VA 24641	0.0058 acres 1/2625 of 15.21 acres	0.0072%	0.00004%	0.00002%	0.00027%	0.00059%	0.00003%	n/a
(c.3.3) Nellie Maynard PO Box 296 Raven, VA 24639	0.0058 acres 1/2625 of 15.21 acres	0.0072%	0.00004%	0.00002%	0.00027%	0.00059%	0.00003%	n/a
(c.3.4) Tammy Boyd Street 195 Taylor Circle Raven, VA 24639	0.0058 acres 1/2625 of 15.21 acres	0.0072%	0.00004%	0.00002%	0.00027%	0.00059%	0.00003%	n/a

Exhibit EE
Unit W-35
Docket # VGOB 98-0324-0627-13
List of Owners/Claimants with Royalty Split Agreements/Court Orders/HB2058

	Acres in Unit	Percent of Unit	Division of Interest in					Percent of Escrow
			5-East 0.54807%	6-East 0.28983%	13-East 3.6684%	14-East 8.1032%	15-East 0.4068%	
(c.4) Margie Dye 784 Big Creek Road Richlands, VA 24641	0.0290 acres 1/525 of 15.21 acres	0.0362%	0.00020%	0.00010%	0.00133%	0.00293%	0.00015%	n/a
(c.5) Nellie Maynard PO Box 296 Raven, VA 24639	0.0290 acres 1/525 of 15.21 acres	0.0362%	0.00020%	0.00010%	0.00133%	0.00293%	0.00015%	n/a
(c.6) Tammy Boyd Street 195 Taylor Circle Raven, VA 24639	0.0290 acres 1/525 of 15.21 acres	0.0362%	0.00020%	0.00010%	0.00133%	0.00293%	0.00015%	n/a
(d) Thelma Osborne Heirs, Devisees, Successors or Assigns								
<i>Represented by WF Mason</i>								
(d.1) Paul Junior Osborne 178 Glenhaven St Fruita, CO 81521	0.0724 acres 1/210 of 15.21 acres	0.0905%	0.00050%	0.00026%	0.00332%	0.00734%	0.00037%	n/a
<i>Represented by WF Mason</i>								
(d.2) Curtis McCoy Osborne P.O. Box 31 Raven, VA 24639	0.0724 acres 1/210 of 15.21 acres	0.0905%	0.00050%	0.00026%	0.00332%	0.00734%	0.00037%	n/a
<i>Represented by WF Mason</i>								
(d.3) Barbara Joyce Harmon P.O. Box 174 North Tazewell, VA 24630	0.0724 acres 1/210 of 15.21 acres	0.0905%	0.00050%	0.00026%	0.00332%	0.00734%	0.00037%	n/a
(e) Joseph P. Horne 848 Reynolds Ridge Rd Bandy, VA 24602	0.2173 acres 1/70 of 15.21 acres	0.2716%	0.00149%	0.00079%	0.00996%	0.02201%	0.00110%	n/a
(f) Nancy H. Stilwell Heirs, Devisees, Successors, or Assigns								
(f.1) Linkous E. Horn 130 Winter Lane Pounding Mill, VA 24637	0.0435 acres 1/350 of 15.21 acres	0.0543%	0.00030%	0.00016%	0.00199%	0.00440%	0.00022%	n/a
(f.2) John Andrew Stilwell 130 Winter Lane Pounding Mill, VA 24637	0.0435 acres 1/350 of 15.21 acres	0.0543%	0.00030%	0.00016%	0.00199%	0.00440%	0.00022%	n/a
(f.3) Connie Sparks 146 Sparks Hollow Road Tazewell, VA 24651	0.0435 acres 1/350 of 15.21 acres	0.0543%	0.00030%	0.00016%	0.00199%	0.00440%	0.00022%	n/a
(f.4) Patricia Kay Stilwell 110 Rasnake Road Tazewell, VA 24651	0.0435 acres 1/350 of 15.21 acres	0.0543%	0.00030%	0.00016%	0.00199%	0.00440%	0.00022%	n/a
(f.5) Tony Douglas Stilwell 140 Rasnake Road Tazewell, VA 24651	0.0435 acres 1/350 of 15.21 acres	0.0543%	0.00030%	0.00016%	0.00199%	0.00440%	0.00022%	n/a
(g) Earnest Horn Heirs, Devisees, Successors or Assigns								
(g.1) Dorothy Mandy Horn			<i>Life Estate Extinguished</i>					
(g.1.1) Balford Daniel Perkins Heirs, Devisees, Successors, or Assigns								
(g.1.1.1) Wesley D. Perkins 305 Bane Bottom Ave Cedar Bluff, VA 24609	0.1086 acres 1/140 of 15.21 acres	0.1358%	0.00074%	0.00039%	0.00498%	0.01100%	0.00055%	n/a
<i>Entitled to 1/2 of Royalties by Deed of Gift dated September 22, 2011 recorded at DB 1101 / PG 230</i>								
(g.1.1.2) Tania Yvonne Hess 132 River Road Cedar Bluff, VA 24609	0.1086 acres 1/140 of 15.21 acres	0.1358%	0.00074%	0.00039%	0.00498%	0.01100%	0.00055%	n/a
(h) Martha E. Smith P.O. Box 395 Max Meadows, VA 24360	0.2173 acres 1/70 of 15.21 acres	0.2716%	0.00149%	0.00079%	0.00996%	0.02201%	0.00110%	n/a
(i) Sarah K. Day Heirs, Devisees, Successors or Assigns								
(i.1) Kathy Lynn Bostic PO Box 58 Cedar Bluff, VA 24609	0.0435 acres 1/350 of 15.21 acres	0.0543%	0.00030%	0.00016%	0.00199%	0.00440%	0.00022%	n/a

Exhibit EE
Unit W-35
Docket # VGOB 98-0324-0627-13
List of Owners/Claimants with Royalty Split Agreements/Court Orders/HB2058

	Acres in Unit	Percent of Unit	Division of Interest in					Percent of Escrow
			5-East 0.54807%	6-East 0.28983%	13-East 3.6684%	14-East 8.1032%	15-East 0.4068%	
(i.2) Frankie Lee Stacy 1129 Eventide Blvd Wilmington, NC 28411	0.0435 acres 1/350 of 15.21 acres	0.0543%	0.00030%	0.00016%	0.00199%	0.00440%	0.00022%	n/a
(i.3) Chrisie Ann Smock 3267 Kings Creek Road Hayes, VA 23077	0.0435 acres 1/350 of 15.21 acres	0.0543%	0.00030%	0.00016%	0.00199%	0.00440%	0.00022%	n/a
(i.4) Melissa Kay Long 100 Dorsey Drive Barboursville, WV 25504	0.0435 acres 1/350 of 15.21 acres	0.0543%	0.00030%	0.00016%	0.00199%	0.00440%	0.00022%	n/a
(i.5) Tammy Brown PO Box 805 Lebanon, VA 24266	0.0435 acres 1/350 of 15.21 acres	0.0543%	0.00030%	0.00016%	0.00199%	0.00440%	0.00022%	n/a
(j) Carl Horn Heirs, Deviseses, Successors or Assigns <i>Represented by WF Mason</i>								
(j.1) Marilyn Taylor 4336 Wardell Dr Pounding Mill, VA 24637	0.2173 acres 1/70 of 15.21 acres	0.2716%	0.00149%	0.00079%	0.00996%	0.02201%	0.00110%	n/a
(4) William David Lewis Keen Heirs, Deviseses, Successors or Assigns								
(a) Edward Keen Heirs, Deviseses, Successors or Assigns								
(a.1) Nannie Sue Keen Heirs, Deviseses, Successors, or Assigns								
(a.1.1) Edward L. Keen Jr. 5733 NC Hwy 67 Boonville, NC 27011	0.1358 acres 1/112 of 15.21 acres	0.1698%	0.00093%	0.00049%	0.00623%	0.01376%	0.00069%	n/a
(a.1.2) Sandra S. Kegley 109 South Lane Bluefield, VA 24605	0.1358 acres 1/112 of 15.21 acres	0.1698%	0.00093%	0.00049%	0.00623%	0.01376%	0.00069%	n/a
(b) Homer Keen Heirs, Deviseses, Successors, or Assigns <i>(Documentation Pending)</i>	0.2716 acres 1/56 of 15.21 acres	0.3395%	0.00186%	0.00098%	0.01245%	0.02751%	0.00138%	n/a
(c) Virginia Ball Heirs, Deviseses, Successors or Assigns								
(c.1) Carol Anita Davis 117 OwlCourt Richlands, VA 24641	0.0905 acres 1/168 of 15.21 acres	0.1132%	0.00062%	0.00033%	0.00415%	0.00917%	0.00046%	n/a
(c.2) Richard Ball 1275 E Hightower Rd Sutherlin, VA 24594	0.0905 acres 1/168 of 15.21 acres	0.1132%	0.00062%	0.00033%	0.00415%	0.00917%	0.00046%	n/a
(c.3) Carl Ball 1162 Longview Drive Bassett, VA 24055	0.0905 acres 1/168 of 15.21 acres	0.1132%	0.00062%	0.00033%	0.00415%	0.00917%	0.00046%	n/a
(d) William Albert Keen Heirs, Deviseses, Successors or Assigns								
(d.1) Bessie Aline Keen Heirs, Deviseses, Successors or Assigns								
(d.1.1) Shirley Perry 6091 Red Root Ridge Rd. Raven, VA 24639	0.0226 acres 1/672 of 15.21 acres	0.0283%	0.00016%	0.00008%	0.00104%	0.00229%	0.00012%	n/a
(d.1.2) Barbara Smith 6091 Red Root Ridge Rd. Raven, VA 24639	0.0226 acres 1/672 of 15.21 acres	0.0283%	0.00016%	0.00008%	0.00104%	0.00229%	0.00012%	n/a
(d.1.3) Joyce Nipper Heirs, Deviseses, Successors, or Assigns <i>(Documentation Pending)</i>	0.0226 acres 1/672 of 15.21 acres	0.0283%	0.00016%	0.00008%	0.00104%	0.00229%	0.00012%	n/a
(d.1.4) Melvin Catron Heirs, Deviseses Successors or Assigns								
(d.1.4.1) Kristy Lynn Catron 84 West Maxlow Street Hazel Park, MI 48030	0.0057 acres 1/2688 of 15.21 acres	0.0071%	0.00004%	0.00002%	0.00026%	0.00057%	0.00003%	n/a
(d.1.4.2) Alyssa Marie Catron 39 East Harry Street Hazel Park, MI 48030	0.0057 acres 1/2688 of 15.21 acres	0.0071%	0.00004%	0.00002%	0.00026%	0.00057%	0.00003%	n/a

Exhibit EE
Unit W-35
Docket # VGOB 98-0324-0627-13
List of Owners/Claimants with Royalty Split Agreements/Court Orders/HB2058

	Acres in Unit	Percent of Unit	Division of Interest in					Percent of Escrow
			5-East 0.54807%	6-East 0.28983%	13-East 3.6684%	14-East 8.1032%	15-East 0.4068%	
(d.1.4.3) Emily Edna Dutkiewicz 3542 Highway 511 Corbin, KY 40701	0.0057 acres 1/2688 of 15.21 acres	0.0071%	0.00004%	0.00002%	0.00026%	0.00057%	0.00003%	n/a
(d.1.4.4) Kaitlynn Williams 3542 Highway 511 Corbin, KY 40701	0.0057 acres 1/2688 of 15.21 acres	0.0071%	0.00004%	0.00002%	0.00026%	0.00057%	0.00003%	n/a
(d.2) Douglas W. Keen PO Box 12100 Inmate Trust Funds Centerville Station Tallahassee, FL 32317	0.0905 acres 1/168 of 15.21 acres	0.1132%	0.00062%	0.00033%	0.00415%	0.00917%	0.00046%	n/a
(d.3) Darrell A. Keen 7231 W Stuart Lane Homosassa, FL 34448	0.0905 acres 1/168 of 15.21 acres	0.1132%	0.00062%	0.00033%	0.00415%	0.00917%	0.00046%	n/a
(e) Lillie Mae Cook 141 Virginia Street Kingsport, TN 37660	0.2716 acres 1/56 of 15.21 acres	0.3395%	0.00186%	0.00098%	0.01245%	0.02751%	0.00138%	n/a
(f) Georgia Keen 107 Pinewood Acre Drive Powells Point, NC 27966	0.2716 acres 1/56 of 15.21 acres	0.3395%	0.00186%	0.00098%	0.01245%	0.02751%	0.00138%	n/a
(g) Bonnie Absher P.O. Box 635 Richlands, VA 24641	0.2716 acres 1/56 of 15.21 acres	0.3395%	0.00186%	0.00098%	0.01245%	0.02751%	0.00138%	n/a
(h) Ruby Stanley Heirs, Devises, Successors or Assigns								
(h.1) Ruth Ann Hunt Heirs, Devises, Successors or Assigns								
(h.1.1) Sandra Hunt Conner Heirs, Devises, Successors or Assigns								
(h.1.1.1) Roger W. Conner 761 Centerville Rd. Axton, VA 24054	0.0272 acres 1/560 of 15.21 acres	0.0340%	0.00019%	0.00010%	0.00125%	0.00275%	0.00014%	n/a
(h.1.2) Kimberly Hunt Kidd 128 Susan Drive Collinsville, VA 24078	0.0272 acres 1/560 of 15.21 acres	0.0340%	0.00019%	0.00010%	0.00125%	0.00275%	0.00014%	n/a
(h.2) Ruby Arlene Gilbert Heirs, Devises, Successors or Assigns								
(h.2.1) Lisa M. Rasnake 1498 Mundy Town Road N. Tazewell, VA 24630	0.0543 acres 1/280 of 15.21 acres	0.0679%	0.00037%	0.00020%	0.00249%	0.00550%	0.00028%	n/a
(h.3) William E. Stanley, Jr. Heirs, Devises, Successors, or Assigns <i>(Documentation Pending)</i>	0.0543 acres 1/280 of 15.21 acres	0.0679%	0.00037%	0.00020%	0.00249%	0.00550%	0.00028%	n/a
(h.4) James H. Stanley Heirs, Devises, Successors, or Assigns <i>(Documentation Pending)</i>	0.0543 acres 1/280 of 15.21 acres	0.0679%	0.00037%	0.00020%	0.00249%	0.00550%	0.00028%	n/a
(h.5) Victoria Webb Heirs, Devises, Successors, or Assigns <i>(Documentation Pending)</i>	0.0543 acres 1/280 of 15.21 acres	0.0679%	0.00037%	0.00020%	0.00249%	0.00550%	0.00028%	n/a
(5) Georgie Bell Short Clifton Heirs, Devises, Successors or Assigns								
(a) Shelby Jean Vandyke Heirs, Devises, Successors or Assigns								
(a.1) Darrell Vandyke PO Box 540 Pounding Mill, VA 24637	0.2716 acres 1/56 of 15.21 acres	0.3395%	0.00186%	0.00098%	0.01245%	0.02751%	0.00138%	n/a
(a.2) Rita McGlothlin 4815 Red Root Ridge Raven, VA 24639	0.2716 acres 1/56 of 15.21 acres	0.3395%	0.00186%	0.00098%	0.01245%	0.02751%	0.00138%	n/a
(a.3) Gerald Vandyke 4768 Red Root Ridge Rd Raven, VA 24639	0.2716 acres 1/56 of 15.21 acres	0.3395%	0.00186%	0.00098%	0.01245%	0.02751%	0.00138%	n/a
(a.4) Dennis Vandyke (Incarcerated) c/o Rita McGlothlin 4815 Red Root Ridge Raven, VA 24639	0.2716 acres 1/56 of 15.21 acres	0.3395%	0.00186%	0.00098%	0.01245%	0.02751%	0.00138%	n/a
(b) Frances Stella Gross P.O. Box 295 Richlands, VA 24641	1.0864 acres 1/14 of 15.21 acres	1.3580%	0.00744%	0.00394%	0.04982%	0.11004%	0.00552%	n/a

Exhibit EE
Unit W-35
Docket # VGOB 98-0324-0627-13
List of Owners/Claimants with Royalty Split Agreements/Court Orders/HB2058

	Acres in Unit	Percent of Unit	Division of Interest in					Percent of Escrow
			5-East 0.54807%	6-East 0.28983%	13-East 3.6684%	14-East 8.1032%	15-East 0.4068%	
(6) Harry Neal Keen Heirs, Devisees, Successors or Assigns								
(a) Larry Roger Keen P.O. Box 635 Keen Mountain, VA 24639	0.2414 acres 1/63 of 15.21 acres	0.3018%	0.00165%	0.00087%	0.01107%	0.02445%	0.00123%	n/a
(b) Carnice Keen 4777 Hale Creek Road Pilgrims Knob, VA 24634	0.2414 acres 1/63 of 15.21 acres	0.3018%	0.00165%	0.00087%	0.01107%	0.02445%	0.00123%	n/a
(c) Phillip Keen P.O. Box 215 Wytheville, VA 24383	0.2414 acres 1/63 of 15.21 acres	0.3018%	0.00165%	0.00087%	0.01107%	0.02445%	0.00123%	n/a
(d) Eddie Keen Heirs, Devisees, Successors, or Assigns <i>(Documentation Pending)</i>	0.2414 acres 1/63 of 15.21 acres	0.3018%	0.00165%	0.00087%	0.01107%	0.02445%	0.00123%	n/a
(e) Remus Gary Keen Heirs, Devisees, Successors, or Assigns								
(e.1) Linda Keen PO Box 570 Doran, VA 24612	0.2414 acres 1/63 of 15.21 acres	0.3018%	0.00165%	0.00087%	0.01107%	0.02445%	0.00123%	n/a
(f) Richard Keen P.O. Box 431 Oakwood, VA 24624	0.2414 acres 1/63 of 15.21 acres	0.3018%	0.00165%	0.00087%	0.01107%	0.02445%	0.00123%	n/a
(g) Inez J. Acklin Heirs, Devisees, Successors, or Assigns								
(g.1) Wesley D. Acklin Heirs, Devisees, Successors, or Assigns								
(g.1.1) Joyce M. Litz 1309 Mary Street Bristol, VA 24201	0.0805 acres 1/189 of 15.21 acres	0.1006%	0.00055%	0.00029%	0.00369%	0.00815%	0.00041%	n/a
(g.1.2) Wesley D. Acklin II 146 EagleView Private Drive Blountville, TN 37617	0.0805 acres 1/189 of 15.21 acres	0.1006%	0.00055%	0.00029%	0.00369%	0.00815%	0.00041%	n/a
(g.1.3) Rodger N. Acklin 184 Sanders Street Blountville, TN 37617	0.0805 acres 1/189 of 15.21 acres	0.1006%	0.00055%	0.00029%	0.00369%	0.00815%	0.00041%	n/a
(h) Janice Cook 2914 Clarks Valley Rd. Swords Creek, VA 24649	0.2414 acres 1/63 of 15.21 acres	0.3018%	0.00165%	0.00087%	0.01107%	0.02445%	0.00123%	n/a
(i) Harry D. Keen Heirs, Devisees, Successors or Assigns								
(I.1) Beautii Honaker Jarvins 9468 New Salem Rd NE Pleasantville, OH 43148	0.2414 acres 1/63 of 15.21 acres	0.3018%	0.00165%	0.00087%	0.01107%	0.02445%	0.00123%	n/a
(7) James Henry Keen Heirs, Devisees, Successors or Assigns								
(a) Dexter Keene 154 Painter Street Tazewell, VA 24651	0.3104 acres 1/49 of 15.21 acres	0.3880%	0.00213%	0.00112%	0.01423%	0.03144%	0.00158%	n/a
(b) Dorothy Clifton P.O. Box 123 Springdale, WV 25986	0.3104 acres 1/49 of 15.21 acres	0.3880%	0.00213%	0.00112%	0.01423%	0.03144%	0.00158%	n/a
(c) Zelvia Keen <i>Deceased - No heirs - interest back to siblings</i>								
(c.1) Dexter Keen <i>(Half sibling to Zelvia)</i> 154 Painter Street Tazewell, VA 24651	0.0310 acres 1/490 of 15.21 acres	0.0388%	0.00021%	0.00011%	0.00142%	0.00314%	0.00016%	n/a
(c.2) Dorothy Clifton <i>(Half sibling to Zelvia)</i> P.O. Box 123 Springdale, WV 25986	0.0310 acres 1/490 of 15.21 acres	0.0388%	0.00021%	0.00011%	0.00142%	0.00314%	0.00016%	n/a
(c.3) Junior William Keene Heirs, Devisees, Successors or Assigns								
(c.3.1) Charles Eddie Keene PO Box 481 Mabscott, WV 25871	0.0155 acres 1/980 of 15.21 acres	0.0194%	0.00011%	0.00006%	0.00071%	0.00157%	0.00008%	n/a

Exhibit EE
Unit W-35
Docket # VGOB 98-0324-0627-13
List of Owners/Claimants with Royalty Split Agreements/Court Orders/HB2058

	Acres in Unit	Percent of Unit	Division of Interest in					Percent of Escrow
			5-East 0.54807%	6-East 0.28983%	13-East 3.6684%	14-East 8.1032%	15-East 0.4068%	
(c.3.2) Sandra Gay Keen PO Box 905 Mabscott, WV 25871	0.0155 acres 1/980 of 15.21 acres	0.0194%	0.00011%	0.00006%	0.00071%	0.00157%	0.00008%	n/a
(c.3.3) Rebecca Ann Martinez <i>address pending</i>	0.0155 acres 1/980 of 15.21 acres	0.0194%	0.00011%	0.00006%	0.00071%	0.00157%	0.00008%	n/a
(c.3.4) Douglas Rodney Keene 10 Cusabo Rd St Helens Island, SC 29920	0.0155 acres 1/980 of 15.21 acres	0.0194%	0.00011%	0.00006%	0.00071%	0.00157%	0.00008%	n/a
(c.4) Della Virginia Monk Heirs, Deviseses, Successors or Assigns								
(c.4.1) Connie Stilwell Heirs, Deviseses, Successors or Assigns								
(c.4.1.1) Hope Fennewald 1342 Cresswood Dr Richlands, VA 24641	0.0030 acres 1/5145 of 15.21 acres	0.0037%	0.00002%	0.00001%	0.00014%	0.00030%	0.00002%	n/a
(c.4.1.2) Thomas Stilwell 1401 Tennis Court Rd Raven, VA 24639	0.0030 acres 1/5145 of 15.21 acres	0.0037%	0.00002%	0.00001%	0.00014%	0.00030%	0.00002%	n/a
(c.4.1.3) Carlene Justice PO Box 556 Vansant, VA 24656	0.0030 acres 1/5145 of 15.21 acres	0.0037%	0.00002%	0.00001%	0.00014%	0.00030%	0.00002%	n/a
(c.4.2) Glenna Street 1338 Lynwood Drive Lancaster, SC 29720	0.0089 acres 1/1715 of 15.21 acres	0.0111%	0.00006%	0.00003%	0.00041%	0.00090%	0.00005%	n/a
(c.4.3) Pamela Looney 162 Wolfe Creek Trail Dobson, NC 27017	0.0089 acres 1/1715 of 15.21 acres	0.0111%	0.00006%	0.00003%	0.00041%	0.00090%	0.00005%	n/a
(c.4.4) Regina Clifton 9790 Garden Creek Rd Oakwood, VA 24631	0.0089 acres 1/1715 of 15.21 acres	0.0111%	0.00006%	0.00003%	0.00041%	0.00090%	0.00005%	n/a
(c.4.5) Sybil Oliver 4478 Strait Road Rock Hill, SC 29730	0.0089 acres 1/1715 of 15.21 acres	0.0111%	0.00006%	0.00003%	0.00041%	0.00090%	0.00005%	n/a
(c.4.6) Lloyd Dana Clifton 4632 Brookgreen Circle Rock Hill, SC 29730	0.0089 acres 1/1715 of 15.21 acres	0.0111%	0.00006%	0.00003%	0.00041%	0.00090%	0.00005%	n/a
(c.4.7) Diana Proffitt 1552 Elkins Branch Rd Grundy, VA 24614	0.0089 acres 1/1715 of 15.21 acres	0.0111%	0.00006%	0.00003%	0.00041%	0.00090%	0.00005%	n/a
(c.5) Audrey Law Heirs, Deviseses, Successors, or Assigns <i>(Documentation Pending)</i>	0.0621 acres 1/245 of 15.21 acres	0.0776%	0.00043%	0.00022%	0.00285%	0.00629%	0.00032%	n/a
(c.6) Hester Brown Heirs, Deviseses, Successors or Assigns								
(c.6.1) Tamatha Bednar Heirs, Deviseses, Successors, or Assigns <i>(Documentation Pending)</i>	0.0155 acres 1/980 of 15.21 acres	0.0194%	0.00011%	0.00006%	0.00071%	0.00157%	0.00008%	n/a
(c.6.3) Loretta Lynn Rathbone P.O. Box 1375 Clyde, NC 28721	0.0155 acres 1/980 of 15.21 acres	0.0194%	0.00011%	0.00006%	0.00071%	0.00157%	0.00008%	n/a
(c.6.4) Donna Sue Brown 118 Crooked Fork Ln Waynesville, NC 28785	0.0155 acres 1/980 of 15.21 acres	0.0194%	0.00011%	0.00006%	0.00071%	0.00157%	0.00008%	n/a
(d) Junior William Keene Heirs, Deviseses, Successors or Assigns								
(d.1) Charles Eddie Keene PO Box 481 Mabscott, WV 25871	0.0776 acres 1/196 of 15.21 acres	0.0970%	0.00053%	0.00028%	0.00356%	0.00786%	0.00039%	n/a
(d.2) Sandra Gay Keene PO Box 905 Mabscott, WV 25871	0.0776 acres 1/196 of 15.21 acres	0.0970%	0.00053%	0.00028%	0.00356%	0.00786%	0.00039%	n/a
(d.3) Rebecca Martinez <i>address pending</i>	0.0776 acres 1/196 of 15.21 acres	0.0970%	0.00053%	0.00028%	0.00356%	0.00786%	0.00039%	n/a
(d.4) Douglas R. Keene 10 Cusabo Rd St Helens Island, SC 29920	0.0776 acres 1/196 of 15.21 acres	0.0970%	0.00053%	0.00028%	0.00356%	0.00786%	0.00039%	n/a

Exhibit EE
Unit W-35
Docket # VGOB 98-0324-0627-13
List of Owners/Claimants with Royalty Split Agreements/Court Orders/HB2058

	Acres in Unit	Percent of Unit	Division of Interest in					Percent of Escrow
			5-East 0.54807%	6-East 0.28983%	13-East 3.6684%	14-East 8.1032%	15-East 0.4068%	
(e) Della Virginia Monk Heirs, Devises, Successors or Assigns								
(e.1) Connie Stilwell Heirs, Devises, Successors or Assigns								
(e.1.1) Hope Fennewald 1342 Cresswood Dr Richlands, VA 24641	0.0148 acres 1/1029 of 15.21 acres	0.0185%	0.00010%	0.00005%	0.00068%	0.00150%	0.00008%	n/a
(e.1.2) Thomas Stilwell 1401 Tennis Court Rd Raven, VA 24639	0.0148 acres 1/1029 of 15.21 acres	0.0185%	0.00010%	0.00005%	0.00068%	0.00150%	0.00008%	n/a
(e.1.3) Carlene Justice PO Box 556 Vasant, VA 24656	0.0148 acres 1/1029 of 15.21 acres	0.0185%	0.00010%	0.00005%	0.00068%	0.00150%	0.00008%	n/a
(e.2) Glenna Street 1338 Lynwood Drive Lancaster, SC 29720	0.0443 acres 1/343 of 15.21 acres	0.0554%	0.00030%	0.00016%	0.00203%	0.00449%	0.00023%	n/a
(e.3) Pamela Looney 162 Wolfe Creek Trail Dobson, NC 27017	0.0443 acres 1/343 of 15.21 acres	0.0554%	0.00030%	0.00016%	0.00203%	0.00449%	0.00023%	n/a
(e.4) Regina Clifton 9790 Garden Creek Rd Oakwood, VA 24631	0.0443 acres 1/343 of 15.21 acres	0.0554%	0.00030%	0.00016%	0.00203%	0.00449%	0.00023%	n/a
(e.5) Sybil Oliver 4478 Strait Road Rock Hill, SC 29730	0.0443 acres 1/343 of 15.21 acres	0.0554%	0.00030%	0.00016%	0.00203%	0.00449%	0.00023%	n/a
(e.6) Lloyd Dana Clifton 4632 Brookgreen Circle Rock Hill, SC 29730	0.0443 acres 1/343 of 15.21 acres	0.0554%	0.00030%	0.00016%	0.00203%	0.00449%	0.00023%	n/a
(e.7) Diana Proffitt 1552 Elkins Branch Rd Grundy, VA 24614	0.0443 acres 1/343 of 15.21 acres	0.0554%	0.00030%	0.00016%	0.00203%	0.00449%	0.00023%	n/a
(f) Audrey Law Heirs, Devises, Successors, or Assigns <i>(Documentation Pending)</i>	0.3104 acres 1/49 of 15.21 acres	0.3880%	0.00213%	0.00112%	0.01423%	0.03144%	0.00158%	n/a
(g) Hester Brown Heirs, Devises, Successors or Assigns								
(g.1) Tamatha Bednar Heirs, Devises, Successors, or Assigns <i>(Documentation Pending)</i>	0.0776 acres 1/196 of 15.21 acres	0.0970%	0.00053%	0.00028%	0.00356%	0.00786%	0.00039%	n/a
(g.3) Loretta Lynn Rathbone P.O. Box 1375 Clyde, NC 28721	0.0776 acres 1/196 of 15.21 acres	0.0970%	0.00053%	0.00028%	0.00356%	0.00786%	0.00039%	n/a
(g.4) Donna Sue Brown 118 Crooked Fork Ln Waynesville, NC 28785	0.0776 acres 1/196 of 15.21 acres	0.0970%	0.00053%	0.00028%	0.00356%	0.00786%	0.00039%	n/a
Total tract acres	15.0971							
Total tract percent	18.8714%							

Tract #1H, 1.09 acres

COAL OWNERSHIP

(1) McGuire-Hurt Heirs Trust c/o Charles Green 15519 Lookout Road Bristol, VA 24202 <i>(Lewis Osborne 628.41 Acre Tract)</i>	1.09 acres	1.3625%	0.00747%	0.00395%	0.04998%	0.11041%	0.00554%	n/a
--	------------	---------	----------	----------	----------	----------	----------	-----

OIL & GAS OWNERSHIP

(1) Hershel Keen, et ux. 4970 Old Ky. Turnpike Road Raven, VA 24639	1.09 acres	1.3625%	0.00747%	0.00395%	0.04998%	0.11041%	0.00554%	n/a
---	------------	---------	----------	----------	----------	----------	----------	-----

Tract #1I, 0.22 acres

COAL OWNERSHIP

(1) McGuire-Hurt Heirs Trust c/o Charles Green 15519 Lookout Road Bristol, VA 24202 <i>(Lewis Osborne 628.41 Acre Tract)</i>	0.22 acres	0.2750%	0.00151%	0.00080%	0.01009%	0.02228%	0.00112%	n/a
--	------------	---------	----------	----------	----------	----------	----------	-----

Exhibit EE
Unit W-35
Docket # VGOB 98-0324-0627-13
List of Owners/Claimants with Royalty Split Agreements/Court Orders/HB2058

	Acres in Unit	Percent of Unit	Division of Interest in					Percent of Escrow
			5-East 0.54807%	6-East 0.28983%	13-East 3.6684%	14-East 8.1032%	15-East 0.4068%	
OIL & GAS OWNERSHIP								
(1) Theodore Osborne Heirs, Devises, Successors or Assigns	0.22 acres	0.2750%	0.00151%	0.00080%	0.01009%	0.02228%	0.00112%	
(a) Walter S. Osborne Heirs, Devises, Successors or Assigns								
(a.1) Bonnie Nipper 4109 Osborne Mtn Rd Raven, VA 24639	0.0122 acres 1/18 of 0.22 acres	0.0153%	0.00008%	0.00004%	0.00056%	0.00124%	0.00006%	n/a
(a.2) Monnie Coker Heirs, Devises, Successors, or Assigns								
(a.2.1) Annette Coker 29575 Alpenglow Dr Meadowview, VA 24361	0.0061 acres 1/36 of 0.22 acres	0.0076%	0.00004%	0.00002%	0.00028%	0.00062%	0.00003%	n/a
(a.2.2) James Coker 179 Finview St Tazewell, VA 24651	0.0061 acres 1/36 of 0.22 acres	0.0076%	0.00004%	0.00002%	0.00028%	0.00062%	0.00003%	n/a
(b) Esau Osborne Heirs, Devises, Successors or Assigns								
(b.1) Tennessee Barnes Heirs, Devises, Successors, or Assigns <i>(Documentation Pending)</i>	0.0081 acres 1/27 of 0.22 acres	0.0102%	0.00006%	0.00003%	0.00037%	0.00083%	0.00004%	n/a
(b.2) Elvie Casey 977 Dovewood Ln Swords Creek, VA 24649	0.0081 acres 1/27 of 0.22 acres	0.0102%	0.00006%	0.00003%	0.00037%	0.00083%	0.00004%	n/a
(b.3) Ernestine Ward Heirs, Devises, Successors or Assigns								
(b.3.1) Gloria Smith 113 Franklin Avenue Richlands, VA 24641	0.0012 acres 1/189 of 0.22 acres	0.0015%	0.00001%	0.00000%	0.00005%	0.00012%	0.00001%	n/a
(b.3.2) Lorretta Hess PO Box 129 Raven, VA 24639	0.0012 acres 1/189 of 0.22 acres	0.0015%	0.00001%	0.00000%	0.00005%	0.00012%	0.00001%	n/a
(b.3.3) Judy Taylor 3217 Ky Rt 1750 East Point, KY 41216	0.0012 acres 1/189 of 0.22 acres	0.0015%	0.00001%	0.00000%	0.00005%	0.00012%	0.00001%	n/a
(b.3.5) Jimmy Darrell Ward PO Box 756 Doran, VA 24612	0.0012 acres 1/189 of 0.22 acres	0.0015%	0.00001%	0.00000%	0.00005%	0.00012%	0.00001%	n/a
(b.3.6) Michael Ward 117 Franklin Ave Richlands, VA 24641	0.0012 acres 1/189 of 0.22 acres	0.0015%	0.00001%	0.00000%	0.00005%	0.00012%	0.00001%	n/a
(b.3.7) Geneva Kennedy Heirs, Devises, Successors or Assigns								
(b.3.7.1) Marsha Jane Nichols 3210 Holly Springs Road Amisville, VA 20106	0.0012 acres 1/189 of 0.22 acres	0.0015%	0.00001%	0.00000%	0.00005%	0.00012%	0.00001%	n/a
(c) Bertha Viola Osborne Davis Heirs, Devises, Successors or Assigns								
(c.1) Ashley Davis, Sr								<i>Pre-deceased</i>
(c.2) Pearl W. Davis Heirs, Devises, Successors or Assigns								
(c.2.2) Deborah Elise Haydu 722 N Fairfield Dr Pensacola, FL 32506	0.0006 acres 1/378 of 0.22 acres	0.0007%	0.00000%	0.00000%	0.00003%	0.00006%	0.00000%	n/a
(c.2.3) Franklin Scott Davis 108 Helton St, Lot 12 Richlands, VA 24641	0.0006 acres 1/378 of 0.22 acres	0.0007%	0.00000%	0.00000%	0.00003%	0.00006%	0.00000%	n/a
(c.2.4) Karen Viola Gobble 2206 Vincent Ln Kingsport, TN 37660	0.0006 acres 1/378 of 0.22 acres	0.0007%	0.00000%	0.00000%	0.00003%	0.00006%	0.00000%	n/a
(c.2.5) George Edward Davis PO Box 394 Richlands, VA 24641	0.0006 acres 1/378 of 0.22 acres	0.0007%	0.00000%	0.00000%	0.00003%	0.00006%	0.00000%	n/a
(c.3) Roscoe Davis Heirs, Devises, Successors or Assigns								

Exhibit EE
Unit W-35
Docket # VGOB 98-0324-0627-13
List of Owners/Claimants with Royalty Split Agreements/Court Orders/HB2058

	Acres in Unit	Percent of Unit	Division of Interest in					Percent of Escrow
			5-East 0.54807%	6-East 0.28983%	13-East 3.6684%	14-East 8.1032%	15-East 0.4068%	
(c.3.1) Ruby Ball Davis Heirs, Devises, Successors, or Assigns <i>(Documentation Pending)</i>	0.0035 acres 1/63 of 0.22 acres	0.0044%	0.00002%	0.00001%	0.00016%	0.00035%	0.00002%	<i>n/a</i>
(d) Edith "Edie" Victoria Osborne Heirs, Devises, Successors or Assigns								
(d.3) James Ernest Davis 973 Jabo Ln Richlands, VA 24641	0.0049 acres 1/45 of 0.22 acres	0.0061%	0.00003%	0.00002%	0.00022%	0.00050%	0.00002%	<i>n/a</i>
(f) Mary Steele Heirs, Devises, Successors or Assigns								
(f.1) Rita Coleen Steele Reynolds Heirs, Devises, Successors or Assigns								
(f.1.1) Rita Gail Reynods	<i>Pre-deceased</i>							
(f.1.2) Larry Wayne Reynolds Heirs, Devises, Successors or Assigns								
(f.1.2.1) Phyllis Marie Bowman Reynolds 4305 Aus Keen Rd Raven, VA 24639	0.0010 acres 1/216 of 0.22 acres	0.0013%	0.00001%	0.00000%	0.00005%	0.00010%	0.00001%	<i>n/a</i>
(f.1.2.2) Bobby Lee Reynolds 216 Hobbs Place, Apt 2 Princeton, WV 24740	0.0008 acres 5/1296 of 0.22 acres	0.0011%	0.00001%	0.00000%	0.00004%	0.00009%	0.00000%	<i>n/a</i>
(f.1.2.4) Carl Andrew Meade c/o Tammy R. Clark, Guardian 29 Cedar Grove Dr Copperas Cove, TX 76522	0.0005 acres 1/432 of 0.22 acres	0.0006%	0.00000%	0.00000%	0.00002%	0.00005%	0.00000%	<i>n/a</i>
(f.1.3) Jerry Lee Reynolds 949 Purcell Rd Richlands, VA 24641	0.0031 acres 1/72 of 0.22 acres	0.0038%	0.00002%	0.00001%	0.00014%	0.00031%	0.00002%	<i>n/a</i>
(f.2) Nannie Lou Steele Slate Heirs, Devises, Successors or Assigns								
(f.2.1) Leon H. Slate 4611 Edgelawn Ave NW Roanoke, VA 24017	0.0061 acres 1/36 of 0.22 acres	0.0076%	0.00004%	0.00002%	0.00028%	0.00062%	0.00003%	<i>n/a</i>
(f.3) Bessie M. Reynolds 114 Bass Trail Crescent City, FL 32112	0.0061 acres 1/36 of 0.22 acres	0.0076%	0.00004%	0.00002%	0.00028%	0.00062%	0.00003%	<i>n/a</i>
(f.4) Myrtle Addison 251 Francis Mill Rd Cripple Creek, VA 24322	0.0061 acres 1/36 of 0.22 acres	0.0076%	0.00004%	0.00002%	0.00028%	0.00062%	0.00003%	<i>n/a</i>
(g) Rose Bell Davis Heirs, Devises, Successors or Assigns								
(g.1) Effie Lou Davis Lowe Heirs, Devises, Successors or Assigns								
(g.1.1) Louise Helen Jeter 172 Oxford St Richlands, VA 24641	0.0014 acres 1/162 of 0.22 acres	0.0017%	0.00001%	0.00000%	0.00006%	0.00014%	0.00001%	<i>n/a</i>
(g.1.2) William S. Lowe, Sr Heirs, Devises, Successors or Assigns								
(g.1.2.1) James William Lowe Heirs, Devises, Successors or Assigns								
(g.1.2.1.1) Jessica Renee Salyer 1332 Peppers Ferry Rd NW Christiansburg, VA 24073	0.0001 acres 1/2916 of 0.22 acres	0.0001%	0.00000%	0.00000%	0.00000%	0.00001%	0.00000%	<i>n/a</i>
(g.1.2.1.2) Joshua James William Neece 1095 Big Branch Rd Bluefield, VA 24605	0.0001 acres 1/2916 of 0.22 acres	0.0001%	0.00000%	0.00000%	0.00000%	0.00001%	0.00000%	<i>n/a</i>
(g.1.2.1.3) James William Lowe, Jr PO Box 195 Jewell Ridge, VA 24622	0.0001 acres 1/2916 of 0.22 acres	0.0001%	0.00000%	0.00000%	0.00000%	0.00001%	0.00000%	<i>n/a</i>
(g.1.2.2) William S. Lowe, Jr PO Box 2216 Cedar Bluff, VA 24609	0.0002 acres 1/972 of 0.22 acres	0.0003%	0.00000%	0.00000%	0.00001%	0.00002%	0.00000%	<i>n/a</i>
(g.1.2.3) Tommy Wayne Lowe PO Box 865 Cedar Bluff, VA 24609	0.0002 acres 1/972 of 0.22 acres	0.0003%	0.00000%	0.00000%	0.00001%	0.00002%	0.00000%	<i>n/a</i>

Exhibit EE
Unit W-35
Docket # VGOB 98-0324-0627-13
List of Owners/Claimants with Royalty Split Agreements/Court Orders/HB2058

	Acres in Unit	Percent of Unit	Division of Interest in					Percent of Escrow
			5-East 0.54807%	6-East 0.28983%	13-East 3.6684%	14-East 8.1032%	15-East 0.4068%	
(g.1.2.4) Janet Lester Heirs, Devises, Successors, or Assigns <i>(Documentation Pending)</i>	0.0002 acres 1/972 of 0.22 acres	0.0003%	0.00000%	0.00000%	0.00001%	0.00002%	0.00000%	<i>n/a</i>
(g.1.2.5) Tina Marie Justice PO Box 485 Cedar Bluff, VA 24609	0.0002 acres 1/972 of 0.22 acres	0.0003%	0.00000%	0.00000%	0.00001%	0.00002%	0.00000%	<i>n/a</i>
(g.1.2.6) Crystal Gail Owens 172 Kenworth Dr Richlands, VA 24641	0.0002 acres 1/972 of 0.22 acres	0.0003%	0.00000%	0.00000%	0.00001%	0.00002%	0.00000%	<i>n/a</i>
(g.1.3) Phyllis Ann Goss 114 Westfork Rd Richlands, VA 24641	0.0014 acres 1/162 of 0.22 acres	0.0017%	0.00001%	0.00000%	0.00006%	0.00014%	0.00001%	<i>n/a</i>
(g.1.4) Maxine Marie Lowe 100 West St Richlands, VA 24641	0.0014 acres 1/162 of 0.22 acres	0.0017%	0.00001%	0.00000%	0.00006%	0.00014%	0.00001%	<i>n/a</i>
(g.1.5) Roger Dale Lowe 983 Jabo Ln Richlands, VA 24641	0.0014 acres 1/162 of 0.22 acres	0.0017%	0.00001%	0.00000%	0.00006%	0.00014%	0.00001%	<i>n/a</i>
(g.1.6) Teresa Mae Hill 1052 Maple Gap Rd Swords Creek, VA 24649	0.0014 acres 1/162 of 0.22 acres	0.0017%	0.00001%	0.00000%	0.00006%	0.00014%	0.00001%	<i>n/a</i>
(g.2) Mattie Magdalene Davis Burke Heirs, Devises, Successors or Assigns								
(g.2.1) Thelma Jean Thomas 103 Indian Circle, Apt 4 Cedar Bluff, VA 24609	0.0007 acres 1/297 of 0.22 acres	0.0009%	0.00001%	0.00000%	0.00003%	0.00008%	0.00000%	<i>n/a</i>
(g.2.2) Nora Ellen Fields PO Box 2578 Abingdon, VA 24210	0.0007 acres 1/297 of 0.22 acres	0.0009%	0.00001%	0.00000%	0.00003%	0.00008%	0.00000%	<i>n/a</i>
(g.2.3) Wanda Faye Ganoe 132 1st St Cedar Bluff, VA 24609	0.0007 acres 1/297 of 0.22 acres	0.0009%	0.00001%	0.00000%	0.00003%	0.00008%	0.00000%	<i>n/a</i>
(g.2.4) Connie Jane Carver Heirs, Devises, Successors or Assigns								
(g.2.4.1) Roger D. Carver PO Box 123 Richlands, VA 24641	0.0007 acres 1/297 of 0.22 acres	0.0009%	0.00001%	0.00000%	0.00003%	0.00008%	0.00000%	<i>n/a</i>
(g.2.5) Debra Carol Burke 35054 Widener Valley Rd Glade Spring, VA 24340	0.0007 acres 1/297 of 0.22 acres	0.0009%	0.00001%	0.00000%	0.00003%	0.00008%	0.00000%	<i>n/a</i>
(g.2.6) Carlos Matthew Burke Heirs, Devises, Successors or Assigns								
(g.2.6.2) Wanda Jean Carver 495 Redwood Dr Raven, VA 24639	0.0002 acres 2/2673 of 0.22 acres	0.0002%	0.00000%	0.00000%	0.00001%	0.00002%	0.00000%	<i>n/a</i>
(g.2.6.3) Junior Darrell Burke PO Box 815 Pounding Mill, VA 24637	0.0002 acres 2/2673 of 0.22 acres	0.0002%	0.00000%	0.00000%	0.00001%	0.00002%	0.00000%	<i>n/a</i>
(g.2.7) Hassell Robert Burke 19 Cardinal Dr Bristol, TN 37620	0.0007 acres 1/297 of 0.22 acres	0.0009%	0.00001%	0.00000%	0.00003%	0.00008%	0.00000%	<i>n/a</i>
(g.2.8) Chester Lewis Burke Heirs, Devises, Successors or Assigns								
(g.2.8.1) David Allen Burke 2812 Bloomingdale Rd Kingsport, TN 37660	0.0004 acres 1/594 of 0.22 acres	0.0005%	0.00000%	0.00000%	0.00002%	0.00004%	0.00000%	<i>n/a</i>
(g.2.8.2) Adam Lee Burke 905 S Sherbrooke Cir Mt Carmel, TN 37645	0.0004 acres 1/594 of 0.22 acres	0.0005%	0.00000%	0.00000%	0.00002%	0.00004%	0.00000%	<i>n/a</i>
(g.2.9) Larry Wayne Burke 4387 Sablan Ln Milton, FL 32583	0.0007 acres 1/297 of 0.22 acres	0.0009%	0.00001%	0.00000%	0.00003%	0.00008%	0.00000%	<i>n/a</i>
(g.2.10) Michael Lee Burke 76 24th St Bristol, TN 37620	0.0007 acres 1/297 of 0.22 acres	0.0009%	0.00001%	0.00000%	0.00003%	0.00008%	0.00000%	<i>n/a</i>
(g.2.11) Darrell McQue Burke 15101 Rory Ln Lot 8 Bristol, VA 24202	0.0007 acres 1/297 of 0.22 acres	0.0009%	0.00001%	0.00000%	0.00003%	0.00008%	0.00000%	<i>n/a</i>

Exhibit EE
Unit W-35
Docket # VGOB 98-0324-0627-13
List of Owners/Claimants with Royalty Split Agreements/Court Orders/HB2058

	Acres in Unit	Percent of Unit	Division of Interest in					Percent of Escrow
			5-East 0.54807%	6-East 0.28983%	13-East 3.6684%	14-East 8.1032%	15-East 0.4068%	
(g.3) Hattie V. Davis Heirs, Devisees, Successors or Assigns								
(g.3.1) Jackie Wilma Chapman 905 E. 1st St Richlands, VA 24641	0.0041 acres 1/54 of 0.22 acres	0.0051%	0.00003%	0.00001%	0.00019%	0.00041%	0.00002%	n/a
(g.3.2) Zelda Gay Patrick PO Box 836 Cedar Bluff, VA 24609	0.0041 acres 1/54 of 0.22 acres	0.0051%	0.00003%	0.00001%	0.00019%	0.00041%	0.00002%	n/a
(i) Noah Jeff Osborne Heirs, Devisees, Successors or Assigns								
(i.1) Walter S. Osborne Heirs, Devisees, Successors or Assigns								
(i.1.1) Bonnie Nipper 4109 Osborne Mtn Rd Raven, VA 24639	0.0015 acres 1/144 of 0.22 acres	0.0019%	0.00001%	0.00001%	0.00007%	0.00015%	0.00001%	n/a
(i.1.2) Monnie Coker Heirs, Devisees, Successors, or Assigns								
(i.1.2.1) Annette Coker 29575 Alpenglow Dr Meadowview, VA 24361	0.0008 acres 1/288 of 0.22 acres	0.0010%	0.00001%	0.00000%	0.00004%	0.00008%	0.00000%	n/a
(i.1.2.2) James Coker 179 Finview St Tazewell, VA 24651	0.0008 acres 1/288 of 0.22 acres	0.0010%	0.00001%	0.00000%	0.00004%	0.00008%	0.00000%	n/a
(i.2) Esau Osborne Heirs, Devisees, Successors or Assigns								
(i.2.1) Tennessee Barnes Heirs, Devisees, Successors, or Assigns <i>(Documentation Pending)</i>	0.0010 acres 1/216 of 0.22 acres	0.0013%	0.00001%	0.00000%	0.00005%	0.00010%	0.00001%	n/a
(i.2.2) Elvie Casey 977 Dovewood Ln Swords Creek, VA 24649	0.0010 acres 1/216 of 0.22 acres	0.0013%	0.00001%	0.00000%	0.00005%	0.00010%	0.00001%	n/a
(i.3) Ernestine Ward Heirs, Devisees, Successors or Assigns								
(i.3.1) Gloria Smith 113 Franklin Avenue Richlands, VA 24641	0.0001 acres 1/1512 of 0.22 acres	0.0002%	0.00000%	0.00000%	0.00001%	0.00001%	0.00000%	n/a
(i.3.2) Lorretta Hess PO Box 129 Raven, VA 24639	0.0001 acres 1/1512 of 0.22 acres	0.0002%	0.00000%	0.00000%	0.00001%	0.00001%	0.00000%	n/a
(i.3.3) Judy Taylor 3217 Ky Rt 1750 East Point, KY 41216	0.0001 acres 1/1512 of 0.22 acres	0.0002%	0.00000%	0.00000%	0.00001%	0.00001%	0.00000%	n/a
(i.3.5) Jimmy Darrell Ward PO Box 756 Doran, VA 24612	0.0001 acres 1/1512 of 0.22 acres	0.0002%	0.00000%	0.00000%	0.00001%	0.00001%	0.00000%	n/a
(i.3.6) Michael Ward 117 Franklin Ave Richlands, VA 24641	0.0001 acres 1/1512 of 0.22 acres	0.0002%	0.00000%	0.00000%	0.00001%	0.00001%	0.00000%	n/a
(i.3.7) Geneva Kennedy Heirs, Devisees, Successors or Assigns								
(i.3.7.1) Marsha Jane Nichols 3210 Holly Springs Road Amisville, VA 20106	0.0001 acres 1/1512 of 0.22 acres	0.0002%	0.00000%	0.00000%	0.00001%	0.00001%	0.00000%	n/a
(i.3) Bertha Viola Osborne Davis Heirs, Devisees, Successors or Assigns								
(i.3.1) Ashley Davis, Sr	<i>Pre-deceased</i>							
(i.3.2) Pearl W. Davis Heirs, Devisees, Successors or Assigns								
(i.3.2.1) Deborah Elise Haydu 722 N Fairfield Dr Pensacola, FL 32506	0.0001 acres 1/2016 of 0.22 acres	0.0001%	0.00000%	0.00000%	0.00001%	0.00001%	0.00000%	n/a
(i.3.2.2) Franklin Scott Davis 108 Helton St, Lot 12 Richlands, VA 24641	0.0001 acres 1/2016 of 0.22 acres	0.0001%	0.00000%	0.00000%	0.00001%	0.00001%	0.00000%	n/a

Exhibit EE
Unit W-35
Docket # VGOB 98-0324-0627-13
List of Owners/Claimants with Royalty Split Agreements/Court Orders/HB2058

	Acres in Unit	Percent of Unit	Division of Interest in					Percent of Escrow
			5-East 0.54807%	6-East 0.28983%	13-East 3.6684%	14-East 8.1032%	15-East 0.4068%	
(i.3.2.3) Karen Viola Gobble 2206 Vincent Ln Kingsport, TN 37660	0.0001 acres 1/2016 of 0.22 acres	0.0001%	0.00000%	0.00000%	0.00001%	0.00001%	0.00000%	n/a
(i.3.2.4) George Edward Davis PO Box 394 Richlands, VA 24641	0.0001 acres 1/2016 of 0.22 acres	0.0001%	0.00000%	0.00000%	0.00001%	0.00001%	0.00000%	n/a
(i.3.3) Roscoe Davis Heirs, Devisees, Successors or Assigns								
(i.3.3.1) Rita Osborne 1995 Altizer Rd Raven, VA 24639	0.0002 acres 1/1008 of 0.22 acres	0.0003%	0.00000%	0.00000%	0.00001%	0.00002%	0.00000%	n/a
(i.3.3.2) Connie Lester PO Box 629 Doran, VA 24612	0.0002 acres 1/1008 of 0.22 acres	0.0003%	0.00000%	0.00000%	0.00001%	0.00002%	0.00000%	n/a
(i.4) Edith "Edie" Victoria Osborne Heirs, Devisees, Successors or Assigns								
(i.4.3) James Ernest Davis 973 Jabo Ln Richlands, VA 24641	0.0006 acres 1/360 of 0.22 acres	0.0008%	0.00000%	0.00000%	0.00003%	0.00006%	0.00000%	n/a
(i.6) Mary Steele Heirs, Devisees, Successors or Assigns								
(i.6.1) Rita Coleen Steele Reynolds Heirs, Devisees, Successors or Assigns								
(i.6.1.1) Rita Gail Reynolds	<i>Pre-deceased</i>							
(i.6.1.1.1) Larry Wayne Reynolds Heirs, Devisees, Successors or Assigns								
(i.6.1.1.1.1) Phyllis Bowman Reynolds 4305 Aus Keen Road Raven, VA 24639	0.0001 acres 1/3456 of 0.22 acres	0.0001%	0.00000%	0.00000%	0.00000%	0.00001%	0.00000%	n/a
(i.6.1.1.1.2) Bobby Lee Reynolds 216 Hobbs Place, Apt 2 Princeton, WV 24740	0.0001 acres 1/1728 of 0.22 acres	0.0002%	0.00000%	0.00000%	0.00001%	0.00001%	0.00000%	n/a
(i.6.1.2.3) Carl Andrew Meade c/o Tammy R. Clark, Guardian 29 Cedar Grove Dr Copperas Cove, TX 76522	0.0001 acres 1/3456 of 0.22 acres	0.0001%	0.00000%	0.00000%	0.00000%	0.00001%	0.00000%	n/a
(i.6.1.3) Jerry Lee Reynolds 949 Purcell Rd Richlands, VA 24641	0.0004 acres 1/576 of 0.22 acres	0.0005%	0.00000%	0.00000%	0.00002%	0.00004%	0.00000%	n/a
(i.6.2) Nannie Lou Steele Slate Heirs, Devisees, Successors or Assigns								
(i.6.2.1) Leon H. Slate 4611 Edgelawn Ave NW Roanoke, VA 24017	0.0008 acres 1/288 of 0.22 acres	0.0010%	0.00001%	0.00000%	0.00004%	0.00008%	0.00000%	n/a
(i.6.3) Bessie M. Reynolds 114 Bass Trail Crescent City, FL 32112	0.0008 acres 1/288 of 0.22 acres	0.0010%	0.00001%	0.00000%	0.00004%	0.00008%	0.00000%	n/a
(i.6.4) Myrtle Addison 251 Francis Mill Rd Cripple Creek, VA 24322	0.0008 acres 1/288 of 0.22 acres	0.0010%	0.00001%	0.00000%	0.00004%	0.00008%	0.00000%	n/a
(i.7) Rosie Bell Davis Heirs, Devisees, Successors or Assigns								
(i.7.1) Effie Lou Davis Lowe Heirs, Devisees, Successors or Assigns								
(i.7.1.1) Louise Helen Jeter 172 Oxford St Richlands, VA 24641	0.0002 acres 1/1296 of 0.22 acres	0.0002%	0.00000%	0.00000%	0.00001%	0.00002%	0.00000%	n/a
(i.7.1.2) William S. Lowe, Sr Heirs, Devisees, Successors or Assigns								
(i.7.1.2.1) James William Lowe Heirs, Devisees, Successors or Assigns								
(i.7.1.2.1.1) Jessica Renee Salyer 1332 Peppers Ferry Rd NW Christiansburg, VA 24073	0.00001 acres 1/23328 of 0.22 acres	0.0000%	0.00000%	0.00000%	0.00000%	0.00000%	0.00000%	n/a

Exhibit EE
Unit W-35
Docket # VGOB 98-0324-0627-13
List of Owners/Claimants with Royalty Split Agreements/Court Orders/HB2058

	Acres in Unit	Percent of Unit	Division of Interest in					Percent of Escrow
			5-East 0.54807%	6-East 0.28983%	13-East 3.6684%	14-East 8.1032%	15-East 0.4068%	
(i.7.1.2.1.2) Joshua James William Neece 1095 Big Branch Rd Bluefield, VA 24605	0.00001 acres 1/23328 of 0.22 acres	0.0000%	0.00000%	0.00000%	0.00000%	0.00000%	0.00000%	n/a
(i.7.1.2.1.3) James William Lowe, Jr PO Box 195 Jewell Ridge, VA 24622	0.00001 acres 1/23328 of 0.22 acres	0.0000%	0.00000%	0.00000%	0.00000%	0.00000%	0.00000%	n/a
(i.7.1.2.2) William S. Lowe, Jr PO Box 2216 Cedar Bluff, VA 24609	0.00003 acres 1/7776 of 0.22 acres	0.0000%	0.00000%	0.00000%	0.00000%	0.00000%	0.00000%	n/a
(i.7.1.2.3) Tommy Wayne Lowe PO Box 865 Cedar Bluff, VA 24609	0.00003 acres 1/7776 of 0.22 acres	0.0000%	0.00000%	0.00000%	0.00000%	0.00000%	0.00000%	n/a
(i.7.1.2.4) Janet Lester Heirs, Deviseses, Successors, or Assigns <i>(Documentation Pending)</i>	0.00003 acres 1/7776 of 0.22 acres	0.0000%	0.00000%	0.00000%	0.00000%	0.00000%	0.00000%	n/a
(i.7.1.2.5) Tina Marie Justice PO Box 485 Cedar Bluff, VA 24609	0.00003 acres 1/7776 of 0.22 acres	0.0000%	0.00000%	0.00000%	0.00000%	0.00000%	0.00000%	n/a
(i.7.1.2.6) Crystal Gail Owens 172 Kenworth Dr Richlands, VA 24641	0.00003 acres 1/7776 of 0.22 acres	0.0000%	0.00000%	0.00000%	0.00000%	0.00000%	0.00000%	n/a
(i.7.1.3) Phyllis Ann Goss 114 Westfork Rd Richlands, VA 24641	0.0002 acres 1/1296 of 0.22 acres	0.0002%	0.00000%	0.00000%	0.00001%	0.00002%	0.00000%	n/a
(i.7.1.4) Maxine Marie Lowe 100 West St Richlands, VA 24641	0.0002 acres 1/1296 of 0.22 acres	0.0002%	0.00000%	0.00000%	0.00001%	0.00002%	0.00000%	n/a
(i.7.1.5) Roger Dale Lowe 983 Jabo Ln Richlands, VA 24641	0.0002 acres 1/1296 of 0.22 acres	0.0002%	0.00000%	0.00000%	0.00001%	0.00002%	0.00000%	n/a
(i.7.1.6) Teresa Mae Hill 1052 Maple Gap Rd Swords Creek, VA 24649	0.0002 acres 1/1296 of 0.22 acres	0.0002%	0.00000%	0.00000%	0.00001%	0.00002%	0.00000%	n/a
(i.7.2) Mattie Magdalene Davis Burke Heirs, Deviseses, Successors or Assigns								
(i.7.2.1) Thelma Jean Thomas 103 Indian Circle, Apt 4 Cedar Bluff, VA 24609	0.0001 acres 1/2376 of 0.22 acres	0.0001%	0.00000%	0.00000%	0.00000%	0.00001%	0.00000%	n/a
(i.7.2.2) Nora Ellen Fields PO Box 2578 Abingdon, VA 24210	0.0001 acres 1/2376 of 0.22 acres	0.0001%	0.00000%	0.00000%	0.00000%	0.00001%	0.00000%	n/a
(i.7.2.3) Wanda Faye Ganoe 132 1st St Cedar Bluff, VA 24609	0.0001 acres 1/2376 of 0.22 acres	0.0001%	0.00000%	0.00000%	0.00000%	0.00001%	0.00000%	n/a
(i.7.2.4) Connie Jane Carver Heirs, Deviseses, Successors or Assigns								
(i.7.2.4.1) Roger D. Carver PO Box 123 Richlands, VA 24641	0.0001 acres 1/2376 of 0.22 acres	0.0001%	0.00000%	0.00000%	0.00000%	0.00001%	0.00000%	n/a
(i.7.2.5) Debra Carol Burke 35054 Widener Valley Rd Glade Spring, VA 24340	0.0001 acres 1/2376 of 0.22 acres	0.0001%	0.00000%	0.00000%	0.00000%	0.00001%	0.00000%	n/a
(i.7.2.6) Carlos Matthew Burke Heirs, Deviseses, Successors or Assigns								
(i.7.2.6.1) Wanda Jean Carver 495 Redwood Dr Raven, VA 24639	0.00003 acres 1/7128 of 0.22 acres	0.0000%	0.00000%	0.00000%	0.00000%	0.00000%	0.00000%	n/a
(i.7.2.6.2) Junior Darrell Burke PO Box 815 Pounding Mill, VA 24637	0.00003 acres 1/7128 of 0.22 acres	0.0000%	0.00000%	0.00000%	0.00000%	0.00000%	0.00000%	n/a
(i.7.2.7) Hassell Robert Burke 19 Cardinal Dr Bristol, TN 37620	0.0001 acres 1/2376 of 0.22 acres	0.0001%	0.00000%	0.00000%	0.00000%	0.00001%	0.00000%	n/a
(i.7.2.8) Chester Lewis Burke Heirs, Deviseses, Successors or Assigns								
(i.7.2.8.1) David Allen Burke 2812 Bloomingdale Rd Kingsport, TN 37660	0.00005 acres 1/4752 of 0.22 acres	0.0001%	0.00000%	0.00000%	0.00000%	0.00000%	0.00000%	n/a

Exhibit EE
Unit W-35
Docket # VGOB 98-0324-0627-13
List of Owners/Claimants with Royalty Split Agreements/Court Orders/HB2058

	Acres in Unit	Percent of Unit	Division of Interest in					Percent of Escrow
			5-East 0.54807%	6-East 0.28983%	13-East 3.6684%	14-East 8.1032%	15-East 0.4068%	
(i.7.2.8.2) Adam Lee Burke 905 S Sherbrooke Cir Mt Carmel, TN 37645	0.00005 acres 1/4752 of 0.22 acres	0.0001%	0.00000%	0.00000%	0.00000%	0.00000%	0.00000%	n/a
(i.7.2.9) Larry Wayne Burke 4387 Sablan Ln Milton, FL 32583	0.0001 acres 1/2376 of 0.22 acres	0.0001%	0.00000%	0.00000%	0.00000%	0.00001%	0.00000%	n/a
(i.7.2.10) Michael Lee Burke 76 24th St Bristol, TN 37620	0.0001 acres 1/2376 of 0.22 acres	0.0001%	0.00000%	0.00000%	0.00000%	0.00001%	0.00000%	n/a
(i.7.2.11) Darrell McQue Burke 15101 Rory Ln Lot 8 Bristol, VA 24202	0.0001 acres 1/2376 of 0.22 acres	0.0001%	0.00000%	0.00000%	0.00000%	0.00001%	0.00000%	n/a
(i.7.3) Hattie V. Davis Heirs, Devisees, Successors or Assigns								
(i.7.3.1) Jackie Wilma Chapman 905 E. 1st St Richlands, VA 24641	0.0005 acres 1/432 of 0.22 acres	0.0006%	0.00000%	0.00000%	0.00002%	0.00005%	0.00000%	n/a
(i.7.3.2) Zelda Gay Patrick PO Box 836 Cedar Bluff, VA 24609	0.0005 acres 1/432 of 0.22 acres	0.0006%	0.00000%	0.00000%	0.00002%	0.00005%	0.00000%	n/a
Total tract acres	0.1196							
Total tract percent		0.1495%						

TOTAL CONFLICTS RESOLVED:

Acreage in Unit 74.84
Percentage of Unit 93.5459%

Exhibit J
Unit W-35 Escrow Account Reconciliation
VGOB 98-0324-0627

CNX Deposit Information		
Check Date	Check Number	Total
8/25/2022	318051374	\$134.94
9/23/2022	318053581	\$121.04
10/25/2022	318057732	\$164.44
11/25/2022	318059641	\$140.74
12/23/2022	318061528	\$100.94
1/25/2023	318063433	\$76.39
2/24/2023	318065156	\$147.25
3/24/2023	318067164	\$101.96
4/25/2023	318068818	\$45.49
5/25/2023	318070226	\$23.51
6/23/2023	318071400	\$15.18
7/25/2023	318072763	\$18.00
8/25/2023	318073596	\$20.09
9/25/2023	318074721	\$29.77
10/25/2023	318076044	\$27.63

Escrow Bank Data														Running Balance	Difference
Date	Escrow Royalty Deposits	Income	\$ Mrket Int	CDARS Int	Fees	Distributions	Audit Costs	Corrections	Gain/Loss	Royalty Bonus	Total Int. and Fees	Bank Balance			
8/31/2022	\$134.94		\$24.32	\$0.00	(\$24.33)	\$0.00	\$0.00	\$0.00			-\$0.01	\$147,620.29	\$147,404.87	\$215.42	
9/30/2022	\$121.04		\$20.17	\$0.00	(\$20.53)	\$0.00	\$0.00	\$0.00			-\$0.36	\$147,740.97	\$147,525.55	\$215.42	
10/31/2022	\$164.44		\$19.70	\$15.67	(\$34.81)	\$0.00	\$0.00	\$0.00			\$0.56	\$147,905.97	\$147,690.55	\$215.42	
11/30/2022	\$140.74		\$28.31	\$16.29	(\$43.85)	\$0.00	\$0.00	\$0.00			\$0.75	\$148,047.46	\$147,832.04	\$215.42	
12/31/2022	\$100.94		\$31.84	\$15.90	(\$46.93)	\$0.00	\$0.00	\$0.00			\$0.81	\$148,149.21	\$147,933.79	\$215.42	
1/31/2023	\$76.39		\$35.20	\$0.00	(\$35.66)	\$0.00	\$0.00	\$0.00			-\$0.46	\$148,225.14	\$148,009.72	\$215.42	
2/28/2023	\$147.25		\$31.68	\$0.00	(\$32.22)	\$0.00	\$0.00	\$0.00			-\$0.54	\$148,371.85	\$148,156.43	\$215.42	
3/31/2023	\$101.96		\$84.11	\$108.80	(\$184.16)	\$0.00	\$0.00	\$0.00			\$8.75	\$148,482.56	\$148,267.14	\$215.42	
4/30/2023	\$45.49		\$82.97	\$0.00	(\$49.49)	\$0.00	\$0.00	\$0.00			\$33.48	\$148,561.53	\$148,346.11	\$215.42	
5/31/2023	\$23.51		\$97.15	\$0.00	(\$49.52)	\$0.00	\$0.00	\$0.00			\$47.63	\$148,632.67	\$148,417.25	\$215.42	
6/30/2023	\$15.18		\$98.53	\$169.79	(\$49.54)	\$0.00	\$0.00	\$0.00			\$218.78	\$148,866.63	\$148,651.21	\$215.42	
7/31/2023	\$18.00		\$92.25	\$0.00	(\$49.62)	\$0.00	\$0.00	\$0.00			\$42.63	\$148,927.26	\$148,711.84	\$215.42	
8/31/2023	\$20.09		\$66.37	\$148.67	(\$49.64)	\$0.00	\$0.00	\$0.00			\$165.40	\$149,112.75	\$148,897.33	\$215.42	
9/30/2023	\$29.77		\$65.45	\$393.04	(\$49.70)	\$0.00	\$0.00	\$0.00			\$408.79	\$149,551.31	\$149,335.89	\$215.42	
10/31/2023	\$27.63		\$67.84	\$220.83	(\$49.85)	\$0.00	\$0.00	\$0.00			\$238.82	\$149,817.76	\$149,602.34	\$215.42	
Total											\$27,481.15				

Total Deposited	\$415,798.96
2006 Disbursement	-\$35,158.03
2009 Disbursement	-\$220,060.34
2014 Disbursement	-\$33,936.73
Disbursement 10	-\$4,039.79
Disbursement 11	-\$471.00
Disbursement 12	-\$11.88
Total Interest and Fees	\$27,481.15
Total	\$149,602.34
October 2023 First Bank and Trust Balance	
	\$149,817.76
FB&T Difference	\$215.42