

VIRGINIA DEPARTMENT OF ENERGY:

BEFORE THE VIRGINIA GAS AND OIL BOARD

Applicant:	EnerVest Operating, LLC)
)
Relief Sought:	Well Location Exception)
	Well Number Well No. V-536919)Docket Number
)VGOB-22-0621-4241
)
Legal Description:	B.B. Redwine T-887 Tract)
	114.98 acres, more or less)
	Wise Quadrangle)
	Gladeville District)
	Wise County, Virginia)

APPLICATION

1. Parties:

1.1 Applicant herein is EnerVest Operating, LLC, whose address for the purposes hereof is 408 West Main Street, Abingdon, Virginia 24210, Telephone: (276) 628-9001. The attorney for Applicant is Timothy E. Scott, whose address is 135 West Main Street, Suite 200, Kingsport, Tennessee, 37660, Telephone: (423) 247-9376.

1.2 Applicant is the owner of the right to develop and produce oil and gas from all formations, from surface to total depth drilled in accordance with the permit submitted by applicant and located within the Gladeville District of Wise County, Virginia, and underlying the lands depicted at Exhibit "A-1" attached hereto and made a part hereof and to appropriate the oil and gas produced therefrom.

2. Allegation of Facts:

2.1 Applicant has proposed a plan of development and operation of the formations underlying the drilling unit involved herein and depicted at Exhibit "A-1" and has proposed to commence such plan of development and operation of such unit by a conventional gas well, designated as Well Number V-536919, to be drilled upon the lands involved herein so as to produce oil and gas from such unit.

2.2 That the unit depicted at Exhibit "A" hereof is subject to statewide spacing as provided under Virginia Code Annotated Section 45.2-1616. This section provides that "wells drilled in search of gas shall not be located closer than 2500 feet to any other well completed in the same pool." In consideration of all known conditions, it is the opinion of the Applicant that such distance limitation is not feasible for the unit described in Exhibit "A," because there is no legal location.

2.3 That to prevent waste, protect correlative rights, and provide for the maximum safe recovery of the mineral resources underlying the Commonwealth, the Board should allow for an exception to the distance limitation and statewide spacing.

2.4 That the proposed well, at the location requested by Applicant, is necessary to effectively and efficiently drain a portion of the common sources of supply (reservoir) underlying the unit described at Exhibit "A-1" which cannot be adequately and efficiently drained without an exception to the distance limitations and spacing rules.

2.5 The drilling unit involved herein is a circle having a radius of 1250 feet from the proposed well bore to be located 4247 feet West of Longitude Line 82 degrees 30 minutes and 00 seconds and 13 feet South of the Latitude Line 37 degrees 00 minutes 00 seconds (Virginia State Plane North 3,548,505.64 and East 10,310,970.22) in the Wise Quadrangle, Wise County, Virginia.

2.6 That EnerVest Operating, LLC, Well No. V-530399 lies 2,108.05 feet North 53 degrees 34 minutes 43 seconds East of proposed Well No. V-536919.

2.7 That proposed Well No. V-536919 is located on the B.B. Redwine T-887 114.98-acre Tract and Applicant anticipates producing from the formations listed on Exhibit "A-2" from surface to total depth drilled, 4,850 feet.

3. Legal Authority: The relief sought by this Application is authorized by Virginia Code Annotated § 45.2-1616.

4. Relief Sought: Applicant requests the Virginia Gas and Oil Board to enter an order to enable Well No. V-536919 to be drilled as depicted on the plat attached as Exhibit "A" and that Applicant be granted the right to produce these formations which appear on the well work permit submitted to the Inspector.

DATED this the 19th day of May, 2022.

ENERVEST OPERATING, LLC

Timothy E. Scott

VERIFICATION

The foregoing Application to the best of my knowledge, information and belief is true and correct.

Timothy E. Scott

[c:\msword\enervest\regulatory2022\well.location.exception.application.V-536919 May 2022]

VIRGINIA

VIRGINIA GAS AND OIL BOARD
VIRGINIA DEPARTMENT OF ENERGY
BIG STONE GAP, VIRGINIA

DOCKET NUMBER: VGOB-22-0621-4241
APPLICANT: EnerVest Operating, LLC
RELIEF SOUGHT: WELL LOCATION EXCEPTION
Va. Code Ann. § 45.2-1616
WELL NO.: V-536919
LEGAL DESCRIPTION: B.B. Redwine T-887 Tract)
114.98-acres, more or less)
Wise Quadrangle)
Gladeville District)
Wise County, Virginia)

NOTICE OF HEARING

TO: See Exhibit B

Notice is hereby given that the Applicant in this cause is requesting the Virginia Gas and Oil Board to authorize the drilling of the proposed well to produce formations from surface to total depth drilled as set forth in the attached application.

Notice is further given that this matter is set for hearing before the Virginia Gas and Oil Board on the 28th day of June, 2022, at 10:00 a.m. at the 3405 Mountain Empire Rd, Big Stone Gap, VA 24219 or telephonically, at which time and place all interested persons may appear and be heard. Any questions concerning said hearing may be directed to the Virginia Gas and Oil Board, State Gas and Oil Inspector, Virginia Department of Energy, 3405 Mountain Empire Rd, Big Stone Gap, VA 24219 (276) 523-8100.

Timothy E. Scott
135 West Main Street, Suite 200
Kingsport, Tennessee 37660
(423) 247-9376

CERTIFICATE OF SERVICE

I, Timothy E. Scott, counsel for EnerVest Operating, LLC, hereby certify that I have this day caused the foregoing notice and application to be served upon the parties listed herein, at their address, by certified mail, return receipt requested.

Dated this the 27th day of May, 2022.



Timothy E. Scott

[c:\msword\enervest\regulatory2022\well.location.exception.notice.V-536919 June 2022]

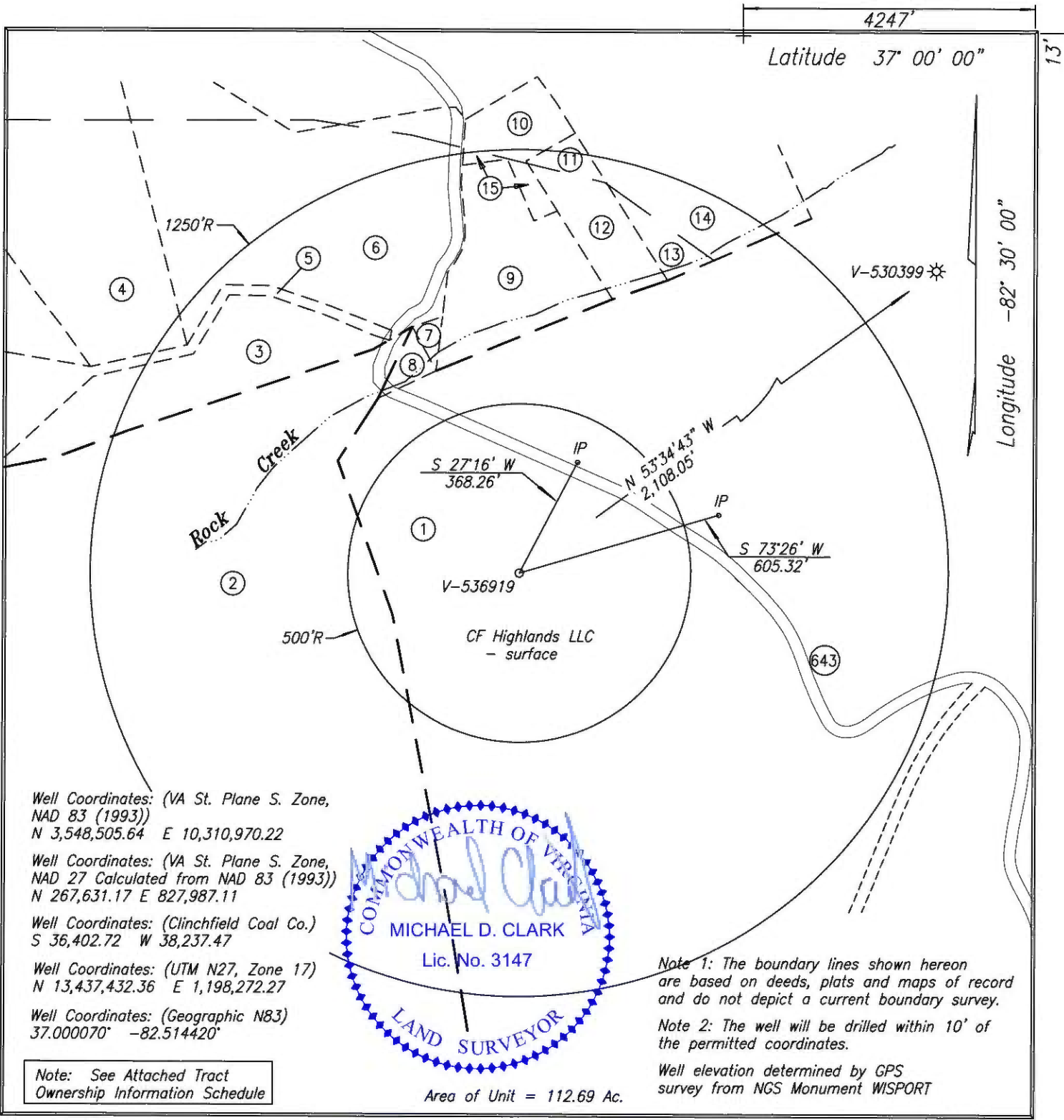

Well Coordinates: (VA St. Plane S. Zone, NAD 83 (1993))
 N 3,548,505.64 E 10,310,970.22

Well Coordinates: (VA St. Plane S. Zone, NAD 27 Calculated from NAD 83 (1993))
 N 267,631.17 E 827,987.11

Well Coordinates: (Clinchfield Coal Co.)
 S 36,402.72 W 38,237.47

Well Coordinates: (UTM N27, Zone 17)
 N 13,437,432.36 E 1,198,272.27

Well Coordinates: (Geographic N83)
 37.000070° -82.514420°

Note: See Attached Tract Ownership Information Schedule



Note 1: The boundary lines shown hereon are based on deeds, plats and maps of record and do not depict a current boundary survey.

Note 2: The well will be drilled within 10' of the permitted coordinates.

Well elevation determined by GPS survey from NGS Monument WISPORT

Area of Unit = 112.69 Ac.

COMPANY EnerVest Operating, LLC WELL NAME AND NUMBER V-536919
 TRACT NO. I-887 ELEVATION 2,530.60 QUADRANGLE Wise
 COUNTY Wise DISTRICT Gladeville SCALE 1" = 400' DATE 4-18-22

This Plat is a new plat x; an updated plat ; or a final location plat

+ Denotes the location of a well on United States topographic Maps, scale 1 to 24,000, latitude and longitude lines being represented by border lines as shown.

Farm DGO-GO-7

~~Licensed Professional Engineer or Licensed Land Surveyor~~

Michael D Clark

Digitally signed by Michael D Clark
 DN: C=US,
 E=mclark.cme@gmail.com,
 O="Diamond Consulting Services, LLC", CN=Michael D Clark
 Date: 2022.04.19
 08:14:28-04'00'

① T-887
B.B. Redwine
114.98 Acres
ACIN LLC - coal
Paramont Contura, LLC - coal lessee
WBRD LLC - coal
Dickenson-Russell Contura, LLC - coal lessee
EnerVest XIV-A Nora LLC
EnerVest Energy Institutional Fund XIV-A1, L.P. &
EnerVest XIV-WIC Nora LLC - oil, gas
Gas 65.17 Ac. 57.83%

② WI-67
Rhonda Kilgore
56.00 Acres
ACIN LLC - coal
Paramont Contura, LLC - coal lessee
WBRD LLC - coal
Dickenson-Russell Contura, LLC - coal lessee
Unleased - KRP Marcellus I, LLC, etal. - oil & gas
Gas 29.49 Ac. 26.17%

③ WI-67
Rhonda Kilgore
71.386 Acres
ACIN LLC - coal
Paramont Contura, LLC - coal lessee
WBRD LLC - coal
Dickenson-Russell Contura, LLC - coal lessee
Unleased - KRP Marcellus I, LLC, etal. - oil
Unleased
Arthur Gilbert - gas
17.20 Acres
Gas 3.15 Ac. 2.80%

④ WI-67
Rhonda Kilgore
71.386 Acres
ACIN LLC - coal
Paramont Contura, LLC - coal lessee
WBRD LLC - coal
Dickenson-Russell Contura, LLC - coal lessee
Unleased - KRP Marcellus I, LLC, etal. - oil
Unleased
Steinman Development Company - gas
15.50 Acres
Gas 0.11 Ac. 0.10%

⑤ WI-67
Rhonda Kilgore
71.386 Acres
ACIN LLC - coal
Paramont Contura, LLC - coal lessee
WBRD LLC - coal
Dickenson-Russell Contura, LLC - coal lessee
Unleased - KRP Marcellus I, LLC, etal. - oil
Unleased
Jerry Ramey & Patricia Clisso - gas
12.62 Acres
Gas 0.59 Ac. 0.52%



⑥
WI-67
Rhonda Kilgore
71.386 Acres
ACIN LLC - coal
Paramont Contura, LLC - coal lessee
WBRD LLC - coal
Dickenson-Russell Contura, LLC - coal lessee
Unleased - KRP Marcellus I, LLC, etal.- oil
Unleased
Viria Sanders, et al.- gas
13.43 Acres
Gas 5.42 Ac. 4.81%



⑦
WI-67
Rhonda Kilgore
71.386 Acres
ACIN LLC - coal
Paramont Contura, LLC - coal lessee
WBRD LLC - coal
Dickenson-Russell Contura, LLC - coal lessee
Unleased - KRP Marcellus I, LLC, etal.- oil
Unleased
Vernal Collier- gas
0.15 Acres
Gas 0.15 Ac. 0.13%

⑧
WI-67
Rhonda Kilgore
71.386 Acres
ACIN LLC - coal
Paramont Contura, LLC - coal lessee
WBRD LLC - coal
Dickenson-Russell Contura, LLC - coal lessee
Unleased - KRP Marcellus I, LLC, etal.- oil
Unleased
Thomas Young Dotson Living Trust- gas
0.40 Acres
Gas 0.40 Ac. 0.35%

⑨
WI-67
Rhonda Kilgore
71.386 Acres
ACIN LLC - coal
Paramont Contura, LLC - coal lessee
WBRD LLC - coal
Dickenson-Russell Contura, LLC - coal lessee
Unleased - KRP Marcellus I, LLC, etal.- oil
Unleased
Gilbert & Leda Amburgey- gas
3.939 Acres
Gas 3.939 Ac. 3.50%

⑩

TC-21
W.R. Wheatley
120.14 Acres
ACIN LLC - coal
Paramont Contura, LLC - coal lessee
WBRD LLC - coal
Dickenson-Russell Contura, LLC - coal lessee
Unleased
Thomas Young Dotson Living Trust- oil & gas
1.46 Acres
Gas 0.10 Ac. 0.09%



⑪

TC-21
W.R. Wheatley
120.14 Acres
ACIN LLC - coal
Paramont Contura, LLC - coal lessee
WBRD LLC - coal
Dickenson-Russell Contura, LLC - coal lessee
Unleased
Robert Dingus- oil & gas
1.855 Acres
Gas 0.27 Ac. 0.24%

⑫

WI-67
Rhonda Kilgore
71.386 Acres
ACIN LLC - coal
Paramont Contura, LLC - coal lessee
WBRD LLC - coal
Dickenson-Russell Contura, LLC - coal lessee
Unleased - KRP Marcellus I, LLC, etal.- oil
Unleased
Robert Dingus- gas
1.855 Acres
Gas 1.53 Ac. 1.36%

⑬

WI-67
Rhonda Kilgore
71.386 Acres
ACIN LLC - coal
Paramont Contura, LLC - coal lessee
WBRD LLC - coal
Dickenson-Russell Contura, LLC - coal lessee
Unleased - KRP Marcellus I, LLC, etal.- oil
Unleased
Joshua Bailey- gas
4.94 Acres
Gas 0.56 Ac. 0.50%

14

TC-21
W.R. Wheatley
120.14 Acres
ACIN LLC - coal
Paramont Contura, LLC - coal lessee
WBRD LLC - coal
Dickenson-Russell Contura, LLC - coal lessee
Unleased
Joshua Bailey- oil & gas
4.94 Acres
Gas 1.48 Ac. 1.31%



15

WI-67
Rhonda Kilgore
71.386 Acres
ACIN LLC - coal
Paramont Contura, LLC - coal lessee
WBRD LLC - coal
Dickenson-Russell Contura, LLC - coal lessee
Unleased - KRP Marcellus I, LLC, etal.- oil
Unleased
Thomas Young Dotson Living Trust- gas
1.46 Acres
Gas 0.331 Ac. 0.29%

Exhibit "B"
V-536919
Docket Number: 22-0621-4241
5/5/2022

Tract	Lessor	Lease Status	Interest Within Unit	Gross Acreage in Unit
Gas Estate Only				
1	EnerVest XIV-A Nora, LLC EnerVest XIV-WIC Nora, LLC EnerVest Energy Institutional Fund XIV, 1A, L.P. Attn: Kevin Miller 408 West Main Street Abingdon, VA 24210 Tax # Minerals Only	Owner	57.83000000	65.17000000
2	Tax # Minerals Only KRP Marcellus I, LLC 777 Taylor Street, Suite 810 Fort Worth, TX 76102	Unleased OR Leased Diversified Gas & Oil Corporation PLC	3.33981540	3.76351380
	Kimbell Royalty Holdings, LLC 777 Taylor Street, Suite 810 Fort Worth, TX 76102	Unleased OR Leased Diversified Gas & Oil Corporation PLC	6.64508640	7.48810080
	Rivercrest Royalties II, LLC 777 Taylor Street, Suite 810 Fort Worth, TX 76102	Unleased OR Leased Diversified Gas & Oil Corporation PLC	6.93400320	7.81367040
	Diversified Rox Minerals, LLC C/O MSW Royalties, LLC 306 West 7th Street, Suite 901 Fort Worth, TX 76102	Unleased OR Leased Diversified Gas & Oil Corporation PLC	6.80864890	7.67241330
	BRD Royalty Holdings, LLC 2777 Stemmons Freeway, Suite 1133 Dallas, TX 75207	Unleased OR Leased Diversified Gas & Oil Corporation PLC	0.83744000	0.94368000
	Amon G Carter Foundation PO Box 1036 Fort Worth, TX 76101	Unleased OR Leased Diversified Gas & Oil Corporation PLC	1.60500610	1.80862170
Tract 2 Totals			26.17000000	29.49000000

3	Arthur N. Gilliam P.O. Box 994 Wise, VA 24293 Tax# R010437	Unleased	2.80000000	3.15000000
4	Steinman Development Company c/o Harry Meador 1912 Wildcat Rd Big Stone Gap, VA 24219 Tax # RO20417	Unleased	0.10000000	0.11000000
5	Jerry Ramey & Patricia Clisso 1132 Virginia Ave Norton, VA 24273 Tax # R011856 Tax # R011941	Unleased	0.52000000	0.59000000
6	<u>James & Hazel Powers Heirs:</u> Viria Arlene Sanders 10600 Birchfield Rd Wise, VA 24293	Unleased	2.40500000	2.71000000
	Linda Powers 602 Peachtree Dr. Maryville, TN 37801	Unleased	1.20250000	1.35500000
	Connie Mullins P.O. Box 2166 Lebanon, VA 24266	Unleased	1.20250000	1.35500000
Tract 6 Totals			4.81000000	5.42000000
7	Vernal Collier 6826 Redwine Rd Wise, VA 24293 Tax # R012227	Unleased	0.13000000	0.15000000
8	David Arnold 6812 Redwine Rd Wise, VA 24293 Tax # R037847	Unleased	0.35000000	0.40000000
9	Gilbert & Leda Amburgey 6840 Redwine Rd Wise, VA 24293 Tax # R037742	Unleased	3.50000000	3.93900000
10	Thomas Young Dotson Living Trust 308 Hill Rd Southern Pines, NC 28387 Tax # R042728	Unleased	0.09000000	0.10000000

11	Robert R. Dingus P.O. Box 1498 Wise, VA 24293 Tax # R012226	Unleased	0.24000000	0.27000000
12	Robert R. Dingus P.O. Box 1498 Wise, VA 24293 Tax # R012226	Unleased	1.36000000	1.53000000
13	Joshua Bailey 6901 Castor Rd Wise, VA 24293 Tax # R012227	Leased	0.50000000	0.56000000
14	Joshua Bailey 6901 Castor Rd Wise, VA 24293 Tax # R012227	Leased	1.31000000	1.48000000
15	Thomas Young Dotson Living Trust 308 Hill Rd Southern Pines, NC 28387 Tax # R042728	Unleased	0.29000000	0.33100000
TOTAL GAS ESTATE			100.00000000	112.69000000
Percentage of Unit Leased			59.64000000	
Percentage of Unit Unleased			40.36000000	
Acreage in Unit Leased				67.21000000
Acreage in Unit Unleased				45.48000000

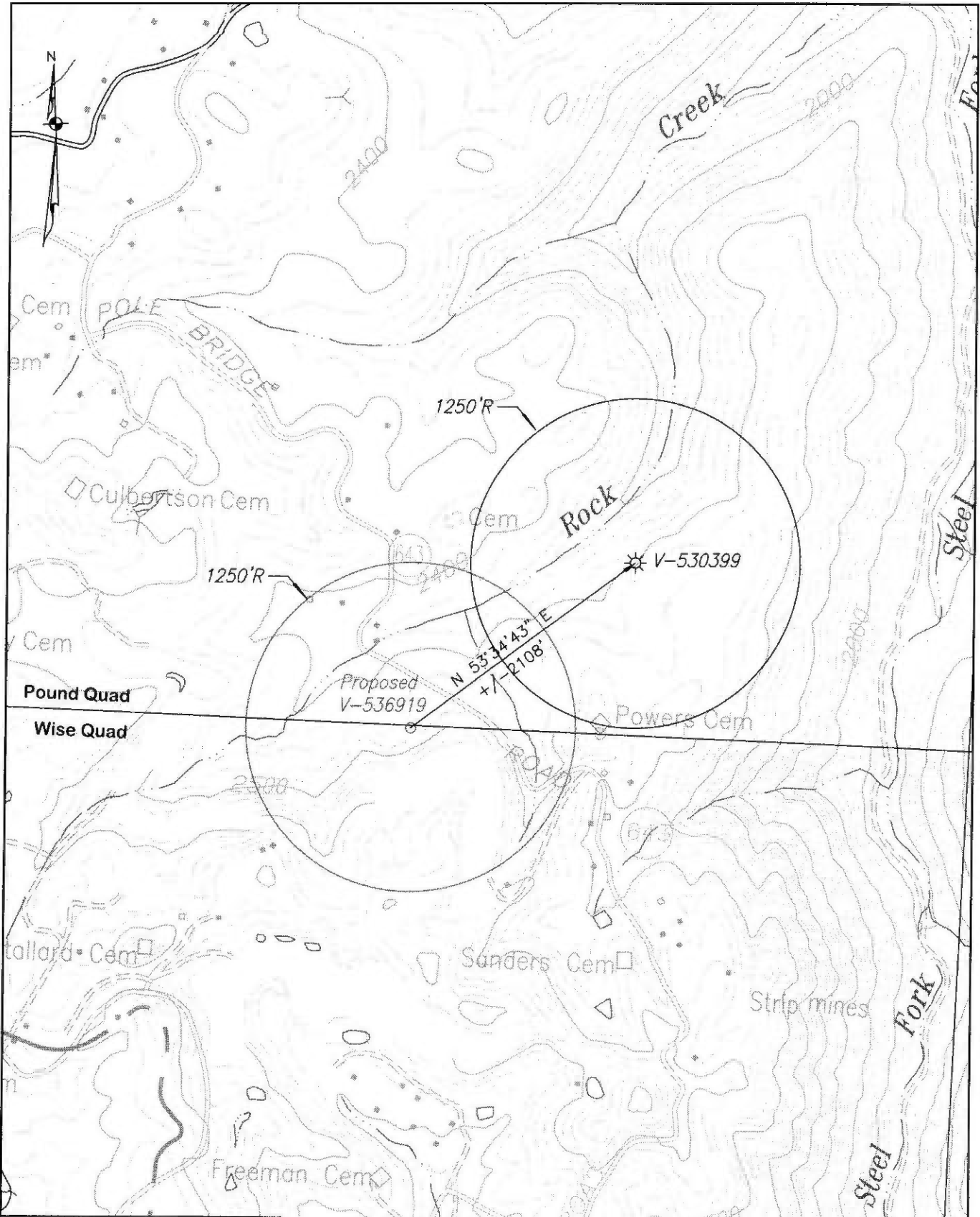

EnerVest Operating, LLC.		Location Exception Map		Designed By	Drawn By	Checked By	Date
Diamond Consulting Services, LLC P.O. Box 4207 Wise, Virginia 24293 (276) 870-4220				MDC	MDC	MDC	3-30-22
		Project Number		Scale			
		45.29		1" = 1000'			
Well No. V-536919		Wise Quad		Drawing Number		Sheet	
Wise County		Gladeville District		Loc. Map		1 of 1	

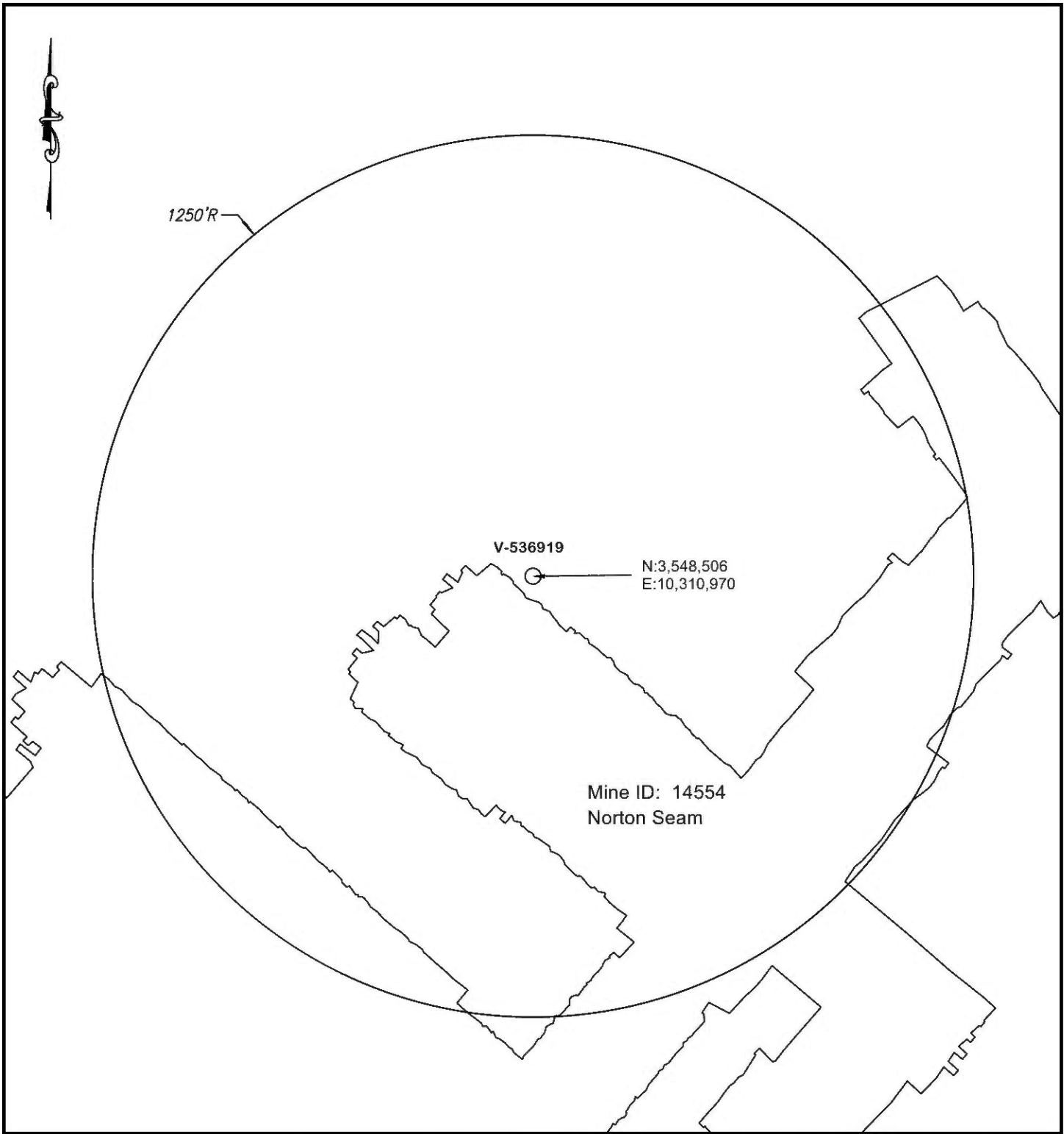

COMPANY EnerVest Operating, LLC WELL NAME AND NUMBER V-536919
 QUADRANGLE Wise PERMIT NO. _____ SCALE 1" = 400' DATE 3-30-22

NOTE: The mine locations are approximate locations taken from downloaded DMME data.
 The maps are to be used for anticipated drilling conditions only.