

BEFORE THE VIRGINIA GAS AND OIL BOARD

APPLICANT: Pocahontas Gas LLC

DIVISION OF GAS AND OIL
DOCKET NO.: VGOB 92-0915-0263-01

RELIEF SOUGHT: RE-POOLING

LOCATION: SEE EXHIBITS "A" AND "A1"

HEARING DATE: April 19, 2022

UNIT NUMBER: R-3
IN THE OAKWOOD COALBED METHANE GAS FIELDS I & II

BUCHANAN COUNTY, VIRGINIA

APPLICATION

1. **Applicant and its counsel:** Applicant is **Pocahontas Gas LLC**, 128 Glenwood St, Cedar Bluff, Virginia, 24609. Applicant's counsel is Mark A. Swartz, Hilliard & Swartz, LLP, 122 Capitol Street, FL 2, Charleston, WV 25301.

2. **Relief sought:** Re-pooling (1) to revise interests consistent with those determined by remapping; (2) to include production under Oakwood II Field Rules after longwall panel isolation.

3. **Legal Authority:** Va. Code Ann. §45.2-1600 et seq. 4 VAC 25-160-10 et seq. and relevant Virginia Gas and Oil Board Orders heretofore promulgated pursuant to law including OGCB 3-90; VGOB-91-1119-162; VGOB 92/02/16-0336; and VGOB 93/03/16-0349.

4. **Type of well(s):** Coalbed methane, including increased density wells as required by mining plans.

5. **Permit numbers, if any:** R-3C Permit# 2411

6. **Plat:** Annexed hereto are Exhibit A and the Tract Identifications for Exhibit A. The Plat shows the size and shape of the unit and the boundaries of the tracts within the unit. The plat is certified by a licensed professional engineer and is attested by the undersigned on behalf of the applicant to be in conformity with existing orders issued by the Board.

7. **Status of interests to be pooled/re-pooled and Applicant' standing:** The respondents whose interests are sought to be pooled/re-pooled by the Applicant are:

Levisa Coal Company; Buchanan Mining Co LLC; CONSOL Mining Co LLC, et al including: CONSOL Mining Co LLC, Carol C. Welch, Mark Welch, May S. Harris Trust, Lindsay Manufacturing, Cindy Lindsay, James D. Lindsay, Jr., John T. Lindsay, Sr., George Benton Harris, Jr., Alfred H. Ruemke, III, Margeurite Whyte Revocable Trust, Walker Trust Indentures, Bran Investments, LLC, Runals Trust, John Powers, Peggy Powers, Lucy Wetherington, Buchanan Realty LP, and George Belcher Trust; John W. Pobst, Jr., et al including; Fairview Limited Partnership, CIPL, LP, F.H. Combs Testamentary Trust, Martha E. Combs Trust, John W. Pobst, Jr., Virginia Lee Linwick, Mary Katherine Pobst, and Meredith Jennings; James Robert Yates Heirs including; Dorothy Cantrell, Onice Cook, Diana Feazelle, Pauline

Nuckels, Betty Jo Coleman, Mary Helen Coleman, Rita S. Carter, Genora Coleman Robingson, Gary Coleman, Carla Robinson, Joshua Coleman, Seth Coleman, Windle Aven Viers, pending Heirs of Glade Martin Metz, Inez Pugh, pending Heirs of Paul Robert Yates, Judy Diane Yates, Ralph Yates, pending Heirs of Ruby H. Modlin, Robert B. Pollard, Georgia Janette Lombardi, pending Heirs of Mallie Ilene Rowe, pending Heirs of Bobby Glen Looney, Steve P. Hagy, Michael H. Hagy, Susan Coleman, McDonald Hagy, pending Heirs of Tracy Owens Sprinkle, Teresa Kiser, Jesse Hagy, John Hagy, Karen Lee Bostic, Gina Marie Ramey, Paul Hagy, Samuel Elswick, Tammy Sue Belcher, Phillip Elswick, Jesse James Elswick, Jerry Yates, Steve D. Yates, John A. Yates, Eddie Yates, pending Heirs of Jacqueline Yates, Helen Pearl Yates, Lesia Mosley, Renia Thompson, Rita Michelle Long, and Myrtle Yates Coleman; Rosa Yates Heirs including; Coretta Evans, pending Heirs of Madeline McCarthy, Edward W. Smith, Daniel C. Smith, Jr., Darin Ray Baldwin, Duane Scott Baldwin, Lindell Ray Yates, Robert Raysor, Patricia Ann McCain, Pauline Elizabeth Hales, Lorna May Walker Dobson, Robert Krieger, Doris Neeley, Cynthia Jill Miller, Diane Loraine Calcaterra, Jerry Martin Lindsay, Eddie Keith Lindsay, Lawrence Powell Lindsay, Phyllis Watkins, Larry D. Yates, Bernda Y. Ferguson, pending Heirs of Ralph C. Keene, pending Heirs of Truett Orrick, Gaynell Medcalf, Mary Flossie Baldwin, and the pending Heirs of Peggy Yates

Further, said respondents are listed in Exhibit B-3 hereto which describes their interests/claims. The respondents and others, if any, whose interests are subject to escrow under §45.1-361.21.D. are identified at Exhibit E. The annexed Exhibit B-3 at pages 2 and 3 sets forth the total interest(s) held by Applicant in the unit.

8. **Formation(s) to be produced and estimates:** All coal seams and associated strata below the Tiller seam of coal all as more particularly described in the annexed proposed order. The estimated total production from subject unit is **125 to 550** MMCF. The estimated amount of reserves from the subject drilling unit is **125 to 550** MMCF. These figures concerning estimated production and the amount of reserves are, however, estimates only that are not based upon actual production and should not be relied upon for any purpose. It should not be assumed that final production before plugging and abandonment will equal estimated reserves.

9. **Estimate of allowable costs:** **\$362,066.00** - See the annexed Exhibit M that estimates/reports the frac well cost associated with each panel that intersects the subject unit.

10. **Attestation:** The foregoing application, to the best of my knowledge, information, and belief, is true and correct.

POCAHONTAS GAS LLC
BY ITS PROFESSIONAL MANAGER
POCAHONTAS GAS LLC, PETITIONER

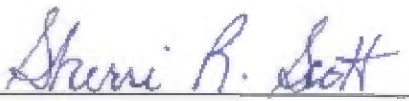
By: 

Sherri R. Scott
Manager-Land Records, DOI, Pooling
128 Glenwood Street
Cedar Bluff, Virginia 24609

BEFORE THE VIRGINIA GAS AND OIL BOARD

APPLICANT: Pocahontas Gas LLC

DIVISION OF GAS AND OIL
DOCKET NO. 92-0915-0263-01

RELIEF SOUGHT: RE-POOLING

UNIT NUMBER: R-3

NOTICE OF HEARING

HEARING DATE: April 19, 2022
PLACE: Virginia Dept of Energy
3405 Mountain Empire Road, Room 219
Big Stone Gap, VA 24219
and via Teleconference
TIME: 10:00 AM

COMMONWEALTH OF VIRGINIA:

To: *Levisa Coal Company; Buchanan Mining Co LLC; CONSOL Mining Co LLC, et al including: CONSOL Mining Co LLC, Carol C. Welch, Mark Welch, May S. Harris Trust, Lindsay Manufacturing, Cindy Lindsay, James D. Lindsay, Jr., John T. Lindsay, Sr., George Benton Harris, Jr., Alfred H. Ruemke, III, Margeurite Whyte Revocable Trust, Walker Trust Indentures, Bran Investments, LLC, Runals Trust, John Powers, Peggy Powers, Lucy Wetherington, Buchanan Realty LP, and George Belcher Trust; John W. Pobst, Jr., et al including; Fairview Limited Partnership, CIPL, LP, F.H. Combs Testamentary Trust, Martha E. Combs Trust, John W. Pobst, Jr., Virginia Lee Linwick, Mary Katherine Pobst, and Meredith Jennings; James Robert Yates Heirs including; Dorothy Cantrell, Onice Cook, Diana Feazelle, Pauline Nuckels, Betty Jo Coleman, Mary Helen Coleman, Rita S. Carter, Genora Coleman Robingson, Gary Coleman, Carla Robinson, Joshua Coleman, Seth Coleman, Windle Aven Viers, pending Heirs of Glade Martin Metz, Inez Pugh, pending Heirs of Paul Robert Yates, Judy Diane Yates, Ralph Yates, pending Heirs of Ruby H. Modlin, Robert B. Pollard, Georgia Janette Lombardi, pending Heirs of Mallie Ilene Rowe, pending Heirs of Bobby Glen Looney, Steve P. Hagy, Michael H. Hagy, Susan Coleman, McDonald Hagy, pending Heirs of Tracy Owens Sprinkle, Teresa Kiser, Jesse Hagy, John Hagy, Karen Lee Bostic, Gina Marie Ramey, Paul Hagy, Samuel Elswick, Tammy Sue Belcher, Phillip Elswick, Jesse James Elswick, Jerry Yates, Steve D. Yates, John A. Yates, Eddie Yates, pending Heirs of Jacqueline Yates, Helen Pearl Yates, Lesia Mosley, Renia Thompson, Rita Michelle Long, and Myrtle Yates Coleman; Rosa Yates Heirs including; Coretta Evans, pending Heirs of Madeline McCarthy, Edward W. Smith, Daniel C. Smith, Jr., Darin Ray Baldwin, Duane Scott Baldwin, Lindell Ray Yates, Robert Raysor, Patricia Ann McCain, Pauline Elizabeth Hales, Lorna May Walker Dobson, Robert Krieger, Doris Neeley, Cynthia Jill Miller, Diane Loraine Calcaterra, Jerry Martin Lindsay, Eddie Keith Lindsay, Lawrence Powell Lindsay, Phyllis Watkins, Larry D. Yates, Bernda Y. Ferguson, pending Heirs of Ralph C. Keene, pending Heirs of Truett Orrick, Gaynell Medcalf, Mary Flossie Baldwin, and the pending Heirs of Peggy Yates*

1. **Applicant and its counsel:** Applicant is **Pocahontas Gas LLC**, 128 Glenwood Street, Cedar Bluff, Virginia, 24609. Applicant's counsel is Mark A. Swartz, Hilliard & Swartz, LLP, 122 Capitol Street, FL 2, Charleston, WV 25301.

2. **Relief sought:** Repooling (1) to revise interests consistent with those determined by remapping; (2) to include production under Oakwood II Field Rules after longwall panel isolation.

3. **Proposed provisions of order:** (a) Pooling all the interests and estates of the persons named above in coalbed methane in the unit in question; (b) Establishing a procedure whereby each respondent shall have the right to make elections; (c) Providing that any respondent who does not make a timely election shall be deemed to have leased or assigned his coalbed methane gas interests to the applicant at a rate to be established by the Board; (d) Designating Pocahontas Gas LLC as Unit Operator; (e) Making any necessary provisions for the escrow of funds; (f) Granting such other relief as is merited by the evidence and is just and equitable, whether or not such relief has been specifically requested herein.

4. **Legal Authority:** Va. Code Ann. §45.2-1600 et seq. 4 VAC 25-160-10 et seq. and relevant Virginia Gas and Oil Board Orders heretofore promulgated pursuant to law including OGCB 3-90; VGOB-91-1119-162; VGOB 92/02/16-0336; and VGOB 93/03/16-0349.

5. **Type of well(s):** Coalbed methane.

6. **Plat:** Annexed hereto are Exhibit A, Exhibit A1 and the Tract Identifications for Exhibit A. The Plat shows the size and shape of the unit and the boundaries of the tracts within the unit. The Tract Identification page shows the percentage of acreage in each tract. The plat is certified by a licensed professional engineer and is attested by the undersigned on behalf of the applicant to be in conformity with existing orders issued by the Board.

7. **Your interest or claim sought to be pooled by this Application pertains to coalbed methane gas.**

8. **Formation(s) to be produced and estimates:** All coal seams and associated strata below the Tiller seam of coal all as more particularly described in the annexed proposed order. The estimated total production from subject unit is **125 to 550** MMCF. The estimated amount of reserves from the subject drilling unit is **125 to 550** MMCF. These figures concerning estimated production and the amount of reserves are, however, estimates only that are not based upon actual production and should not be relied upon for any purpose. It should not be assumed that final production before plugging and abandonment will equal estimated reserves.

9. **Estimate of allowable costs:** **\$362,066.00**

10. **Attestation:** The foregoing application to the best of my knowledge, information, and belief is true and correct.

NOTICE IS FURTHER GIVEN that this cause has been set for hearing and the taking of evidence before the Board at 10:00 AM, on **April 19, 2022**, at the Virginia Energy Office, 3405 Mountain Empire Road, Big Stone Gap, Virginia 24219, and that notice will be published as required by law and the Rules of the Board.

NOTICE IS FURTHER GIVEN that you may attend this hearing, with or without an attorney, and offer evidence or state any comments you have. For further information or a copy of the Application and Exhibits, either contact the Virginia Gas and Oil Board, State Oil and Gas Inspector, Department of Mines, Minerals and Energy, the Division of Gas and Oil, 3405 Mountain Empire Road, Big Stone Gap, VA 24219, 276/523-8100 or the Applicant at the address shown

DATED: March 18, 2022

POCAHONTAS GAS LLC
BY ITS PROFESSIONAL MANAGER
POCAHONTAS GAS LLC, PETITIONER

By: 

Sherri R. Scott
Manager-Land Records,DOI,Pooling
128 Glenwood Street
Cedar Bluff, Virginia 24609

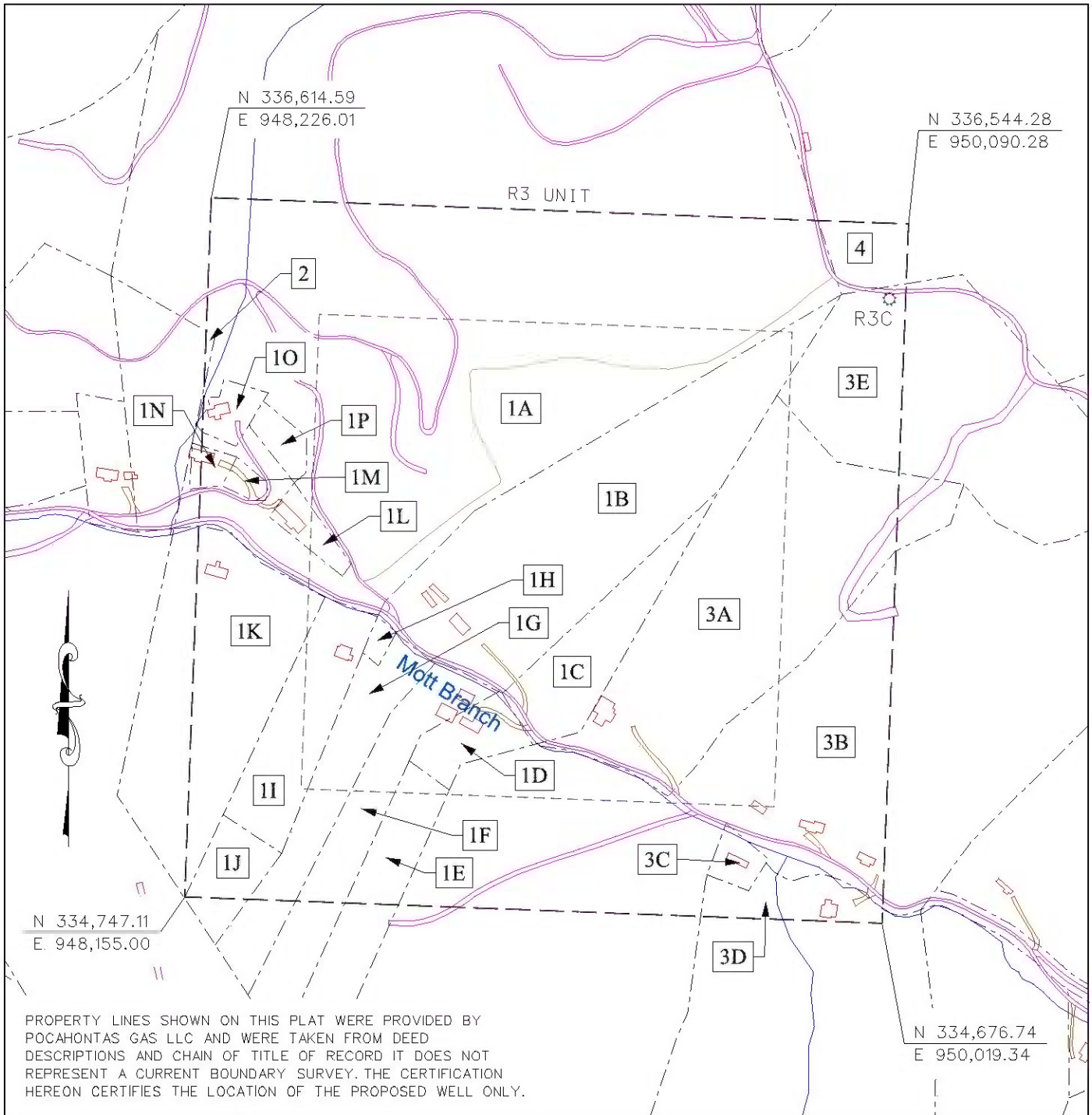

PROPERTY LINES SHOWN ON THIS PLAT WERE PROVIDED BY POCAHONTAS GAS LLC AND WERE TAKEN FROM DEED DESCRIPTIONS AND CHAIN OF TITLE OF RECORD IT DOES NOT REPRESENT A CURRENT BOUNDARY SURVEY. THE CERTIFICATION HEREON CERTIFIES THE LOCATION OF THE PROPOSED WELL ONLY.



 CBM WELL
 PROPOSED CBM WELL

EXHIBIT A
 OAKWOOD FIELD
 UNIT R3
 FORCE POOLING
 VGOB-92-0915-0263-01

Company POCAHONTAS GAS LLC Well Name and Number UNIT R3

Tract No. _____ Quadrangle Vansant

County Buchanan District _____ Precinct _____ Date: 1" = 400' Date _____

This plat is a new plat ; an updated plat _____ ; or a _____



ALLEN MITCHELL
 Digitally signed by
ALLEN MITCHELL
 Date: 2022.03.24
 12:14:37 -04'00'
 (ATTIX Seal)

Form DGO-GO-7
Rev. 9/91

Licensed Professional Engineer or Licensed Land Surveyor

Pocahontas Gas LLC
UNIT R3
Tract Identifications
(80-acre unit)

1. Levisa Coal Company (87.23 Acre Tract) – All Coal except Coal Below Tiller Seam
Buchanan Mining Company LLC – Coal Below Tiller Seam
Revelation Energy, LLC – Coal in Tiller Seam and Above Leased
John W. Pobst, Jr., et al – Oil and Gas
Pocahontas Gas LLC – Oil, Gas & CBM Leased
52.88 Acres 66.1000%

1A. Jeffery Todd Vanmeter – Surface
1B. Unknown Surface Owner
1C. Unknown Surface Owner
1D. Unknown Surface Owner
1E. Unknown Surface Owner
1F. Unknown Surface Owner
1G. Unknown Surface Owner
1H. Unknown Surface Owner
1I. Unknown Surface Owner
1J. Unknown Surface Owner
1K. Unknown Surface Owner
1L. Unknown Surface Owner
1M. Unknown Surface Owner
1N. Unknown Surface Owner
1O. Unknown Surface Owner
1P. Unknown Surface Owner

2. CONSOL Mining Company LLC, et al Tract 81 (162.91 Acre Tract) – All Coal except Coal Below Tiller Seam
Buchanan Mining Company LLC – Coal Below Tiller Seam (2/5)
Revelation Energy, LLC – Coal in Tiller Seam and Above Leased
John W. Pobst, Jr., et al – Oil and Gas
Pocahontas Gas LLC – CBM 60.50% Interest Leased
0.10 Acres 0.1250%

3. Levisa Coal Company (110.19 Acre Tract) – All Coal except Coal Below Tiller Seam
Buchanan Mining Company LLC – Coal Below Tiller Seam
Revelation Energy, LLC – Coal in Tiller Seam and Above Leased
John W. Pobst, Jr., et al – Oil and Gas
Pocahontas Gas LLC – Oil, Gas & CBM Leased
26.25 Acres 32.8125%

(This title block is for general informational purposes only and does not reflect an analysis of the severance deed and its effect upon coalbed methane ownership and should not be relied upon for such purpose.)

Exhibit B
Unit R-3
Docket #VGOB 92-0915-0263-01
List of all Owners/Claimants

	Acres in Unit	Percent in Unit	Division of Interest in	
			1-West 14.2308%	2-West 24.8713%
I. COAL OWNERSHIP				
<u>Tract #1 - 52.88 acres</u>				
<i>All coal except coal below Tiller seam:</i>				
(1) Levisa Coal Company <i>(87.23 Acre Tract)</i> c/o John C. Irvin 4710 Hunterwood Circle Richmond, TX 77406	52.88 acres	66.1000%	9.4066%	16.4400%
<i>Coal below Tiller seam:</i>				
(1) Buchanan Mining Company LLC PO Drawer L Oakwood, VA 24631	52.88 acres	66.1000%	9.4066%	16.4400%
<u>Tract #2 - 0.10 acres</u>				
Levisa Coal Company, et al <i>(162.91 Acre Tract)</i>	0.10 acres	0.1250%	0.0178%	0.0311%
(1) CONSOL Mining Co LLC PO Box 488 Pounding Mill, VA 24637	0.0400 acres 2/5 of 0.10 acres	0.0500%	0.0071%	0.0124%
(2) Margaret M. Williams Heirs, Devisees, Successors, or Assigns				
(a) E. Stuart Harris Heirs, Devisees, Successors, or Assigns				
(a.1) Florence Harris Curtis Heirs, Devisees, Successors, or Assigns				
(a.1.1) Humphrey W. Curtis Jr. Heirs, Devisees, Successors, or Assigns				
(a.1.1.1) Sovran Bank, NA - Trustee <i>conveyed a Life Estate in 1/2 interest by deed dated 2/26/1997 to Carol C. Welch, remainder to Mark Welch Instrument# 080003066 by Letter Agreement dated 7/22/2008, also Instrument# 080003066, Carol Welch is to receive 1/2 of royalties for life regardless of production date</i>				
(a.1.1.1.1) Carol C. Welch 134 Little John Road Williamsburg, VA 23185	0.0021 acres 1/48 of 0.10 acres	0.0026%	0.0004%	0.0006%
(a.1.1.1.2) Mark Welch 113 Holdsworth Road Williamsburg, VA 23185	0.0021 acres 1/48 of 0.10 acres	0.0026%	0.0004%	0.0006%
(b) John G. Harris Heirs, Devisees, Successors, or Assigns				
(b.1) May S. Harris Heirs, Devisees, Successors, or Assigns				
(b.1.1) May S. Harris Trust c/o Michael Kauble, Trustee PO Box 325 Angwin, CA 94508	0.0042 acres 1/24 of 0.10 acres	0.0052%	0.0007%	0.0013%
(c) E. Stuart Harris Heirs, Devisees, Successors, or Assigns				
(c.1) Florence Harris Curtis Heirs, Devisees, Successors, or Assigns <i>(see (a.1.1) above)</i>				
(c.2) John G. Harris Heirs, Devisees, Successors, or Assigns <i>(see (b) above)</i>				
(c.3) Marjorie Lee Harris Lindsay <i>Conveyed by deed dated 1/28/1962, DB 199/532</i>				
(c.3.1) The Lindsay Trust - Edward W. Lindsay <i>Conveyed by Instrument# 090000412</i>				

Exhibit B
Unit R-3
Docket #VGOB 92-0915-0263-01
List of all Owners/Claimants

	Acres in Unit	Percent in Unit	Division of Interest in	
			1-West 14.2308%	2-West 24.8713%
(c.3.1.1) Lindsay Manufacturing PO Box 1708 Ponce City, OK 74602	0.0003 acres 1/360 of 0.10 acres	0.0003%	0.0000%	0.0001%
(c.3.1.2) Cindy Lindsay PO Box 578 Laytonville, CA 95454-0578	0.0001 acres 1/1080 of 0.10 acres	0.0001%	0.0000%	0.0000%
(c.3.1.3) James D, Lindsay, Jr. 5455 Lions Gate Lane Colorado Springs, CO 80919-3563	0.0001 acres 1/1080 of 0.10 acres	0.0001%	0.0000%	0.0000%
(c.3.1.4) John T. Lindsay, Sr. 1285 Kittery Street Castle Rock, CO 80104-3289	0.0004 acres 1/270 of 0.10 acres	0.0005%	0.0001%	0.0001%
(c.4) George Ben Harris <i>Conveyed by deed dated 1/21/1964, DB 161/151</i>				
(c.4.1) Winston S. Lindsey <i>Conveyed by deed dated 6/26/1964, DB 162/308</i>				
(c.4.1.1) George Benton Harris Heirs, Devisees, Successors, or Assigns				
(c.4.1.1.1) George Benton Harris, Jr. 11 Luzanne Circle San Anselmo, CA 94960-1005	0.0003 acres 1/360 of 0.10 acres	0.0003%	0.0000%	0.0001%
(c.4.1.1.2) Patricia Ruemke Heirs, Devisees, Successors, or Assigns				
(c.4.1.1.2.1) Alfred H. Ruemke III 14008 Puerto Drive Ocean Springs, MS 39564-2586	0.0003 acres 1/360 of 0.10 acres	0.0003%	0.0000%	0.0001%
(c.4.1.1.3) Margeurite Whyte Heirs, Devisees, Successors, or Assigns				
(c.4.1.1.3.1) Margeurite Whyte Revocable Trust Crispin Whyte - Trustee 129 Euclid Avenue San Leandro, CA 94577	0.0003 acres 1/360 of 0.10 acres	0.0003%	0.0000%	0.0001%
(3) Amy Lee Powers <i>Conveyed 11/3/1975 (DB 232/552) and 12/10/1975 (DB 236/463), individually and as Executrix of the Estate of J.H. Stinson</i>				
(a) Florence Walker <i>Conveyed Coal and Minerals 12/31/1990, DB 400/225</i>				
(a.1) Walker Trust Indentures 284 Mowery Lane NW Charleston, TN 37310	0.0063 acres 1/16 of 0.10 acres	0.0078%	0.0011%	0.0019%
(b) Lois C. Bowie <i>Conveyed by deed dated 1/25/2005 (DB 621/619)</i>				
(b.1) Bran Investments, LLC 516 Holston Avenue, Ste 100 Bristol, TN 37620	0.0063 acres 1/16 of 0.10 acres	0.0078%	0.0011%	0.0019%
(c) Erma Runals <i>Conveyed Coal and Minerals 12/6/1990 (DB 369/421)</i>				
(c.1) Runals Trust c/o Andrew Runals, Trustee 11453 Davis Road Middleville, MI 49333	0.0063 acres 1/16 of 0.10 acres	0.0078%	0.0011%	0.0019%
(d) Robert S. Powers Heirs, Devisees, Successors, or Assigns				
(d.1) John Powers 439 Cypress Street Mount Carmel, TN 37645-3911	0.0021 acres 1/48 of 0.10 acres	0.0026%	0.0004%	0.0006%

Exhibit B
Unit R-3
Docket #VGOB 92-0915-0263-01
List of all Owners/Claimants

	Acres in Unit	Percent in Unit	Division of Interest in	
			1-West 14.2308%	2-West 24.8713%
(d.2) Peggy Powers PO Box 31393 Jerusalem, Israel 91313	0.0021 acres 1/48 of 0.10 acres	0.0026%	0.0004%	0.0006%
(d.3) Lucy Wetherington 3222 Dewine Road Knoxville, TN 37921-4208	0.0021 acres 1/48 of 0.10 acres	0.0026%	0.0004%	0.0006%
(4) Buchanan Realty LP c/o John Irvin 4710 Hunterwood Circle Richmond, TX 77406	0.0075 acres 3/40 of 0.10 acres	0.0094%	0.0013%	0.0023%
(5) James Robert Yates Heirs, Devisees, Successors, or Assigns				
(a) Maye J. Nichols	<i>Life Estate Extinguished</i>			
(a.1) Hettie Coleman Heirs, Devisees, Successors, or Assigns				
(a.1.1) Dorothy Cantrell 123 Parkdale Drive Salem, VA 24153	0.0001 acres 1/770 of 0.10 acres	0.0002%	0.0000%	0.0000%
(a.1.2) Orice Cook 110 Hart Drive Salem, VA 24153	0.0001 acres 1/770 of 0.10 acres	0.0002%	0.0000%	0.0000%
(a.1.3) Diana Feazelle 1150 Forest Lawn Drive Salem, VA 24153	0.0001 acres 1/770 of 0.10 acres	0.0002%	0.0000%	0.0000%
(a.1.4) Pauline Nuckels PO Box 155 Mavisdale, VA 24627	0.0001 acres 1/770 of 0.10 acres	0.0002%	0.0000%	0.0000%
(a.1.5) Billy Stuart Coleman Heirs, Devisees, Successors, or Assigns				
(a.1.5.1) Betty Jo Coleman 609 Gayle Street Princeton, WV 24740	0.0001 acres 1/770 of 0.10 acres	0.0002%	0.0000%	0.0000%
(a.1.6) Sammy Mack Coleman Heirs, Devisees, Successors, or Assigns				
(a.1.6.1) Mary Helen Coleman 496 Harbor Landing Drive Moneta, VA 24121	0.0001 acres 1/770 of 0.10 acres	0.0002%	0.0000%	0.0000%
(a.1.7) Carlos Lenburg Coleman Heirs, Devisees, Successors, or Assigns				
(a.1.7.1) Rita S. Carter 204 Gordon Circle Canton, GA 30114	0.0000 acres 1/3850 of 0.10 acres	0.0000%	0.0000%	0.0000%
(a.1.7.2) Genora H. Robinson 1700 Webb Street, Unit 3F Asbury Park, NJ 07712	0.0000 acres 1/3850 of 0.10 acres	0.0000%	0.0000%	0.0000%
(a.1.7.3) Gary Coleman 1857 Capri Drive 5721 Aurora, IL 60503	0.0000 acres 1/3850 of 0.10 acres	0.0000%	0.0000%	0.0000%
(a.1.7.4) Carla Robinson 1382 Viers Ridge Birchleaf, VA 24220	0.0000 acres 1/3850 of 0.10 acres	0.0000%	0.0000%	0.0000%
(a.1.7.5) Larry Coleman	<i>Pre-Deceased</i>			
(a.1.7.5.1) Joshua Coleman 1721 Chapman Ave SW Roanoke, VA 24016	0.0000 acres 1/7700 of 0.10 acres	0.0000%	0.0000%	0.0000%

Exhibit B
Unit R-3
Docket #VGOB 92-0915-0263-01
List of all Owners/Claimants

	Acres in Unit	Percent in Unit	Division of Interest in	
			1-West 14.2308%	2-West 24.8713%
(a.1.7.5.2) Seth Coleman 2206 Asheford Place Drive Charleston, SC	0.0000 acres 1/7700 of 0.10 acres	0.0000%	0.0000%	0.0000%
(a.2) Sidney Ralph Yates Heirs, Devisees, Successors, or Assigns				
(a.2.1) Daisy Viola Yates	<i>Life Estate extinguished at death</i>			
(a.2.1.1) Leona Omileen Viers Heirs, Devisees, Successors, or Assigns				
(a.2.1.1.1) Aven Viers 9067 Lovers Gap Road Vansant, VA 24656	0.0002 acres 1/660 of 0.10 acres	0.0002%	0.0000%	0.0000%
(a.2.2) Juanita Metz Heirs, Devisees, Successors, or Assigns				
(a.2.2.1) Glade Martin Metz Heirs, Devisees, Successors, or Assigns <i>(Documentation Pending)</i>	0.0002 acres 1/660 of 0.10 acres	0.0002%	0.0000%	0.0000%
(a.2.3) Inez Pugh PO Box 1277 Grundy, VA 24614	0.0002 acres 1/660 of 0.10 acres	0.0002%	0.0000%	0.0000%
(a.2.4) Paul Robert Yates Heirs, Devisees, Successors, or Assigns <i>(Documentation Pending)</i>	0.0002 acres 1/660 of 0.10 acres	0.0002%	0.0000%	0.0000%
(a.2.5) Sonny Joe Yates Heirs, Devisees, Successors, or Assigns				
(a.2.5.1) Judy Diane Yates PO Box 258 Vansant, VA 24656	0.0002 acres 1/660 of 0.10 acres	0.0002%	0.0000%	0.0000%
(a.2.6) Ralph Yates PO Box 335 Vansant, VA 24656	0.0002 acres 1/660 of 0.10 acres	0.0002%	0.0000%	0.0000%
(a.3) Julia Hagy Heirs, Devisees, Successors, or Assigns				
(a.3.1) Jacob Hagy Heirs, Devisees, Successors, or Assigns				
(a.3.1.1) Ruby H. Modlin Heirs, Devisees, Successors, or Assigns <i>(Documentation Pending)</i>	0.0001 acres 1/770 of 0.10 acres	0.0002%	0.0000%	0.0000%
(a.3.1.2) Ada Haden Heirs, Devisees, Successors, or Assigns				
(a.3.1.2.1) Robert M. Haden Heirs, Devisees, Successors, or Assigns				
(a.3.1.2.1.1) Iris Pollard Heirs, Devisees, Successors, or Assigns				
(a.3.1.2.1.1.1) Robert B. Pollard 212 Colony Lake Drive Richmond, VA 23238	0.0000 acres 1/2310 of 0.10 acres	0.0001%	0.0000%	0.0000%
(a.3.1.2.2) Georgia Janette Lombardi 5205 Huckleberry Street NW North Canton, OH 44720	0.0000 acres 1/3465 of 0.10 acres	0.0000%	0.0000%	0.0000%
(a.3.1.2.3) Mallie Ilene Rowe Heirs, Devisees, Successors, or Assigns <i>(Documentation Pending)</i>	0.0000 acres 1/3465 of 0.10 acres	0.0000%	0.0000%	0.0000%
(a.3.1.2.4) Bobby Glen Looney Heirs, Devisees, Successors, or Assigns <i>(Documentation Pending)</i>	0.0000 acres 1/3465 of 0.10 acres	0.0000%	0.0000%	0.0000%

Exhibit B
Unit R-3
Docket #VGOB 92-0915-0263-01
List of all Owners/Claimants

	Acres in Unit	Percent in Unit	Division of Interest in	
			1-West 14.2308%	2-West 24.8713%
(a.3.1.3) Donald Hagy Heirs, Devisees, Successors, or Assigns				
(a.3.1.3.1) Steve P. Hagy 21400 Mandalay Lane Abingdon, VA 24211	0.0000 acres 1/4620 of 0.10 acres	0.0000%	0.0000%	0.0000%
(a.3.1.3.2) Michael H. Hagy 2745 Leemaster Drive Vansant, VA 24656	0.0000 acres 1/4620 of 0.10 acres	0.0000%	0.0000%	0.0000%
(a.3.1.3.3) Susan Coleman 3229 Leemaster Drive Vansant, VA 24656	0.0000 acres 1/4620 of 0.10 acres	0.0000%	0.0000%	0.0000%
(a.3.1.3.4) McDonald Hagy 1065 Spicewood Branch Rd Vansant, VA 24656	0.0000 acres 1/4620 of 0.10 acres	0.0000%	0.0000%	0.0000%
(a.3.1.3.5) Tracy Owens Sprinkle Heirs, Devisees, Successors, or Assigns <i>(Documentation Pending)</i>	0.0000 acres 1/4620 of 0.10 acres	0.0000%	0.0000%	0.0000%
(a.3.1.3.6) Glen Kiser, Jr. Heirs, Devisees, Successors, or Assigns				
(a.3.1.3.6.1) Teresa Kiser PO Box 223 Maxie, VA 24628	0.0000 acres 1/4620 of 0.10 acres	0.0000%	0.0000%	0.0000%
(a.3.1.4) Jesse Hagy 2847 Olympia Drive NW Canton, OH 44708	0.0001 acres 1/770 of 0.10 acres	0.0002%	0.0000%	0.0000%
(a.3.1.5) John Hagy 6206 Westwood Lane Myrtle Beach, SC 29588	0.0001 acres 1/770 of 0.10 acres	0.0002%	0.0000%	0.0000%
(a.3.1.6) Geneva Deel Heirs, Devisees, Successors, or Assigns				
(a.3.1.6.1) Karen Lee Bostic 1140 Red Dirt Road Vansant, VA 24656	0.0001 acres 1/1540 of 0.10 acres	0.0001%	0.0000%	0.0000%
(a.3.1.6.2) Gina Marie Ramey 2730 Lynn Camp Branch Rd Grundy, VA 24614	0.0001 acres 1/1540 of 0.10 acres	0.0001%	0.0000%	0.0000%
(a.3.1.7) Paul Hagy 3161 Leemaster Drive Vansant, VA 24656	0.0001 acres 1/770 of 0.10 acres	0.0002%	0.0000%	0.0000%
(a.4) Mary Looney Heirs, Devisees, Successors, or Assigns				
(a.4.1) Ransome Looney				<i>Life Estate extinguished at death</i>
(a.4.1.1) Nova Elswick Heirs, Devisees, Successors, or Assigns				
(a.4.1.1.1) Samuel Elswick 29072 Chestnut Ridge Meadowview, VA 24361	0.0002 acres 1/440 of 0.10 acres	0.0003%	0.0000%	0.0001%
(a.4.1.1.2) Tammy Sue Belcher 114 Grimm Road Kingsport, TN 37663	0.0002 acres 1/440 of 0.10 acres	0.0003%	0.0000%	0.0001%
(a.4.1.1.3) Phillip Elswick 29078 Chestnut Ridge Meadowview, VA 24361	0.0002 acres 1/440 of 0.10 acres	0.0003%	0.0000%	0.0001%
(a.4.1.1.4) James Adam Elswick				<i>Pre-Deceased</i>

Exhibit B
Unit R-3
Docket #VGOB 92-0915-0263-01
List of all Owners/Claimants

	Acres in Unit	Percent in Unit	Division of Interest in	
			1-West 14.2308%	2-West 24.8713%
(a.4.1.1.4.1) Jesse James Elswick 29072 Chestnut Ridge Meadowview, VA 24361	0.0002 acres 1/440 of 0.10 acres	0.0003%	0.0000%	0.0001%
(a.5) Lee Milford Yates Heirs, Devisees, Successors, or Assigns				
(a.5.1) Flora Deel Yates Heirs, Devisees, Successors, or Assigns				
(a.5.1.1) Jerry Yates 2807 Winding River Road North Myrtle Beach, SC 29582-9421	0.0002 acres 1/440 of 0.10 acres	0.0003%	0.0000%	0.0001%
(a.5.1.2) Steve D. Yates 668 Old Highway 52 E Bethpage, TN 37022-9166	0.0002 acres 1/440 of 0.10 acres	0.0003%	0.0000%	0.0001%
(a.5.1.3) John A. Yates 3716 Sapphire Court Franklinton, NC 27525	0.0002 acres 1/440 of 0.10 acres	0.0003%	0.0000%	0.0001%
(a.5.1.4) Eddie Yates 689 Cresswood Drive Richlands, VA 24641	0.0002 acres 1/440 of 0.10 acres	0.0003%	0.0000%	0.0001%
(a.6) Paul M. Yates Heirs, Devisees, Successors, or Assigns				
(a.6.1) Jacqueline Yates Heirs, Devisees, Successors, or Assigns <i>(Documentation Pending)</i>	0.0009 acres 1/110 of 0.10 acres	0.0011%	0.0002%	0.0003%
(a.7) Dewey E. Yates Heirs, Devisees, Successors, or Assigns				
(a.7.1) Helen Pearl Yates 185 Chest Lane Cedar Bluff, VA 24609	0.0009 acres 1/110 of 0.10 acres	0.0011%	0.0002%	0.0003%
(a.8) James Robert Yates, Jr. Heirs, Devisees, Successors, or Assigns				
(a.8.1) Ola Gay Cook Yates Heirs, Devisees, Successors, or Assigns				
(a.8.1.1) Lesia Mosley 4510 SW 46th Street Ocala, FL 34477-4353	0.0005 acres 1/220 of 0.10 acres	0.0006%	0.0001%	0.0001%
(a.8.1.2) Renia Thompson PO Box 757 Anthony, FL 32617	0.0005 acres 1/220 of 0.10 acres	0.0006%	0.0001%	0.0001%
(a.9) Rush Jennings Yates Heirs, Devisees, Successors, or Assigns				
(a.9.1) Geraldine Yates Heirs, Devisees, Successors, or Assigns				
(a.9.1.1) Rita Michelle Long 92 Deerwood Lane Hayesville, NC 28904	0.0009 acres 1/110 of 0.10 acres	0.0011%	0.0002%	0.0003%
(a.10) Myrtle Yates Coleman 465 Timber Ridge Fincastle, VA 24090	0.0009 acres 1/110 of 0.10 acres	0.0011%	0.0002%	0.0003%
(a.11) John H. Yates Heirs, Devisees, Successors, or Assigns				
(a.11.1) Maye Nichols Yates Heirs, Devisees, Successors, or Assigns				
(a.11.1.1) Hettie Coleman Heirs, Devisees, Successors, or Assigns				
(a.11.1.1.1) Dorothy Cantrell 123 Parkdale Drive Salem, VA 24153	0.0000 acres 1/7700 of 0.10 acres	0.0000%	0.0000%	0.0000%

Exhibit B
Unit R-3
Docket #VGOB 92-0915-0263-01
List of all Owners/Claimants

	Acres in Unit	Percent in Unit	Division of Interest in	
			1-West 14.2308%	2-West 24.8713%
(a.11.1.1.2) Onice Cook 110 Hart Drive Salem, VA 24153	0.0000 acres 1/7700 of 0.10 acres	0.0000%	0.0000%	0.0000%
(a.11.1.1.3) Diana Feazelle 1150 Forest Lawn Drive Salem, VA 24153	0.0000 acres 1/7700 of 0.10 acres	0.0000%	0.0000%	0.0000%
(a.11.1.1.4) Pauline Nuckels PO Box 155 Mavisdale, VA 24627	0.0000 acres 1/7700 of 0.10 acres	0.0000%	0.0000%	0.0000%
(a.11.1.1.5) Billy Stuart Coleman Heirs, Devisees, Successors, or Assigns				
(a.11.1.1.5.1) Betty Jo Coleman 609 Gayle Street Princeton, WV 24740	0.0000 acres 1/7700 of 0.10 acres	0.0000%	0.0000%	0.0000%
(a.11.1.1.6) Sammy Mack Coleman Heirs, Devisees, Successors, or Assigns				
(a.11.1.1.6.1) Mary Helen Coleman 496 Harbor Landing Drive Moneta, VA 24121	0.0000 acres 1/7700 of 0.10 acres	0.0000%	0.0000%	0.0000%
(a.11.1.1.7) Carlos Lenburg Coleman Heirs, Devisees, Successors, or Assigns				
(a.11.1.1.7.1) Rita S. Carter 204 Gordon Circle Canton, GA 30114	0.0000 acres 1/38500 of 0.10 acres	0.0000%	0.0000%	0.0000%
(a.11.1.1.7.2) Genora H. Robinson 1700 Webb Street, Unit 3F Asbury Park, NJ 07712	0.0000 acres 1/38500 of 0.10 acres	0.0000%	0.0000%	0.0000%
(a.11.1.1.7.3) Gary Coleman 1857 Capri Drive 5721 Aurora, IL 60503	0.0000 acres 1/38500 of 0.10 acres	0.0000%	0.0000%	0.0000%
(a.11.1.1.7.4) Carla Robinson 1382 Viers Ridge Birchleaf, VA 24220	0.0000 acres 1/38500 of 0.10 acres	0.0000%	0.0000%	0.0000%
(a.11.1.1.7.5) Larry Coleman <i>Pre-Deceased</i>				
(a.11.1.1.7.5.1) Joshua Coleman 1721 Chapman Ave SW Roanoke, VA 24016	0.0000 acres 1/77000 of 0.10 acres	0.0000%	0.0000%	0.0000%
(a.11.1.1.7.5.2) Seth Coleman 2206 Ashford Place Drive Charleston, SC 29414	0.0000 acres 1/77000 of 0.10 acres	0.0000%	0.0000%	0.0000%
(a.11.1.2) Sidney Ralph Yates Heirs, Devisees, Successors, or Assigns				
(a.11.1.2.1) Daisy Viola Yates <i>Life Estate extinguished at death</i>				
(a.11.1.2.1.1) Leona Omileen Viers Heirs, Devisees, Successors, or Assigns				
(a.11.1.2.1.1.1) Aven Viers 9067 Lovers Gap Road Vansant, VA 24656	0.0000 acres 1/6600 of 0.10 acres	0.0000%	0.0000%	0.0000%
(a.11.1.2.2) Juanita Metz Heirs, Devisees, Successors, or Assigns				
(a.11.1.2.2.1) Glade Martin Metz Heirs, Devisees, Successors, or Assigns <i>(Documentation Pending)</i>	0.0000 acres 1/6600 of 0.10 acres	0.0000%	0.0000%	0.0000%
(a.11.1.2.3) Inez Pugh PO Box 1277 Grundy, VA 24614	0.0000 acres 1/6600 of 0.10 acres	0.0000%	0.0000%	0.0000%

Exhibit B
Unit R-3
Docket #VGOB 92-0915-0263-01
List of all Owners/Claimants

	Acres in Unit	Percent in Unit	Division of Interest in	
			1-West 14.2308%	2-West 24.8713%
(a.11.1.2.4) Paul Robert Yates Heirs, Devisees, Successors, or Assigns <i>(Documentation Pending)</i>	0.0000 acres 1/6600 of 0.10 acres	0.0000%	0.0000%	0.0000%
(a.11.1.2.5) Sonny Joe Yates Heirs, Devisees, Successors, or Assigns				
(a.11.1.2.5.1) Judy Diane Yates PO Box 258 Vansant, VA 24656	0.0000 acres 1/6600 of 0.10 acres	0.0000%	0.0000%	0.0000%
(a.11.1.2.6) Ralph Yates PO Box 335 Vansant, VA 24656	0.0000 acres 1/6600 of 0.10 acres	0.0000%	0.0000%	0.0000%
(a.11.1.3) Julia Hagy Heirs, Devisees, Successors, or Assigns				
(a.11.1.3.1) Jacob Hagy Heirs, Devisees, Successors, or Assigns				
(a.11.1.3.1.1) Ruby H. Modlin Heirs, Devisees, Successors, or Assigns <i>(Documentation Pending)</i>	0.0000 acres 1/7700 of 0.10 acres	0.0000%	0.0000%	0.0000%
(a.11.1.3.1.2) Ada Haden Heirs, Devisees, Successors, or Assigns				
(a.11.1.3.1.2.1) Robert M. Haden Heirs, Devisees, Successors, or Assigns				
(a.11.1.3.1.2.1.1) Iris Pollard Heirs, Devisees, Successors, or Assigns				
(a.11.1.3.1.2.1.1.1) Robert B. Pollard 212 Colony Lake Drive Richmond, VA 23238	0.0000 acres 1/23100 of 0.10 acres	0.0000%	0.0000%	0.0000%
(a.11.1.3.1.2.2) Georgia Janette Lombardi 5205 Huckleberry Street NW North Canton, OH 44720	0.0000 acres 1/34650 of 0.10 acres	0.0000%	0.0000%	0.0000%
(a.11.1.3.1.2.3) Mallie Ilene Rowe Heirs, Devisees, Successors, or Assigns <i>(Documentation Pending)</i>	0.0000 acres 1/34650 of 0.10 acres	0.0000%	0.0000%	0.0000%
(a.11.1.3.1.2.4) Bobby Glen Looney Heirs, Devisees, Successors, or Assigns <i>(Documentation Pending)</i>	0.0000 acres 1/34650 of 0.10 acres	0.0000%	0.0000%	0.0000%
(a.11.1.3.1.3) Donald Hagy Heirs, Devisees, Successors, or Assigns				
(a.11.1.3.1.3.1) Steve P. Hagy 21400 Mandalay Lane Abingdon, VA 24211	0.0000 acres 1/46200 of 0.10 acres	0.0000%	0.0000%	0.0000%
(a.11.1.3.1.3.2) Michael H. Hagy 2745 Leemaster Drive Vansant, VA 24656	0.0000 acres 1/46200 of 0.10 acres	0.0000%	0.0000%	0.0000%
(a.11.1.3.1.3.3) Susan Coleman 3229 Leemaster Drive Vansant, VA 24656	0.0000 acres 1/46200 of 0.10 acres	0.0000%	0.0000%	0.0000%
(a.11.1.3.1.3.4) McDonald Hagy 1065 Spicewood Branch Rd Vansant, VA 24656	0.0000 acres 1/46200 of 0.10 acres	0.0000%	0.0000%	0.0000%
(a.11.1.3.1.3.5) Tracy Owens Sprinkle Heirs, Devisees, Successors, or Assigns <i>(Documentation Pending)</i>	0.0000 acres 1/46200 of 0.10 acres	0.0000%	0.0000%	0.0000%
(a.11.1.3.1.3.6) Glen Kiser, Jr. Heirs, Devisees, Successors, or Assigns				

Exhibit B
Unit R-3
Docket #VGOB 92-0915-0263-01
List of all Owners/Claimants

	Acres in Unit	Percent in Unit	Division of Interest in	
			1-West 14.2308%	2-West 24.8713%
(a.11.1.3.1.3.6.1) Teresa Kiser PO Box 223 Maxie, VA 24628	0.0000 acres 1/46200 of 0.10 acres	0.0000%	0.0000%	0.0000%
(a.11.1.3.1.4) Jesse Hagy 2847 Olympia Drive NW Canton, OH 44708	0.0000 acres 1/7700 of 0.10 acres	0.0000%	0.0000%	0.0000%
(a.11.1.3.1.5) John Hagy 6206 Westwood Lane Myrtle Beach, SC 29588	0.0000 acres 1/7700 of 0.10 acres	0.0000%	0.0000%	0.0000%
(a.11.1.3.1.6) Geneva Deel Heirs, Devisees, Successors, or Assigns				
(a.11.1.3.1.6.1) Karen Lee Bostic 1140 Red Dirt Road Vansant, VA 24656	0.0000 acres 1/15400 of 0.10 acres	0.0000%	0.0000%	0.0000%
(a.11.1.3.1.6.2) Gina Marie Ramey 2730 Lynn Camp Branch Rd Grundy, VA 24614	0.0000 acres 1/15400 of 0.10 acres	0.0000%	0.0000%	0.0000%
(a.11.1.3.1.7) Paul Hagy 3161 Leemaster Drive Vansant, VA 24656	0.0000 acres 1/7700 of 0.10 acres	0.0000%	0.0000%	0.0000%
(a.11.1.4) Mary Looney Heirs, Devisees, Successors, or Assigns				
(a.11.1.4.1) Ransome Looney	<i>Life Estate extinguished at death</i>			
(a.11.1.4.1.1) Nova Elswick Heirs, Devisees, Successors, or Assigns				
(a.11.1.4.1.1.1) Samuel Elswick 29072 Chestnut Ridge Meadowview, VA 24361	0.0000 acres 1/4400 of 0.10 acres	0.0000%	0.0000%	0.0000%
(a.11.1.4.1.1.2) Tammy Sue Belcher 114 Grimm Road Kingsport, TN 37663	0.0000 acres 1/4400 of 0.10 acres	0.0000%	0.0000%	0.0000%
(a.11.1.4.1.1.3) Phillip Elswick 29078 Chestnut Ridge Meadowview, VA 24361	0.0000 acres 1/4400 of 0.10 acres	0.0000%	0.0000%	0.0000%
(a.11.1.4.1.1.4) James Adam Elswick	<i>Pre-Deceased</i>			
(a.11.1.4.1.1.4.1) Jesse James Elswick 29072 Chestnut Ridge Meadowview, VA 24361	0.0000 acres 1/4400 of 0.10 acres	0.0000%	0.0000%	0.0000%
(a.11.1.5) Lee Milford Yates Heirs, Devisees, Successors, or Assigns				
(a.11.1.5.1) Flora Deel Yates Heirs, Devisees, Successors, or Assigns				
(a.11.1.5.1.1) Jerry Yates 2807 Winding River Road North Myrtle Beach, SC 29582-9421	0.0000 acres 1/4400 of 0.10 acres	0.0000%	0.0000%	0.0000%
(a.11.1.5.1.2) Steve D. Yates 668 Old Highway 52 E Bethpage, TN 37022-9166	0.0000 acres 1/4400 of 0.10 acres	0.0000%	0.0000%	0.0000%
(a.11.1.5.1.3) John A. Yates 3716 Sapphire Court Franklinton, NC 27525	0.0000 acres 1/4400 of 0.10 acres	0.0000%	0.0000%	0.0000%
(a.11.1.5.1.4) Eddie Yates 689 Cresswood Drive Richlands, VA 24641	0.0000 acres 1/4400 of 0.10 acres	0.0000%	0.0000%	0.0000%

Exhibit B
Unit R-3
Docket #VGOB 92-0915-0263-01
List of all Owners/Claimants

	Acres in Unit	Percent in Unit	Division of Interest in	
			1-West 14.2308%	2-West 24.8713%
(a.11.1.6) Paul M. Yates Heirs, Devisees, Successors, or Assigns				
(a.11.1.6.1) Jacqueline Yates Heirs, Devisees, Successors, or Assigns <i>(Documentation Pending)</i>	0.0001 acres 1/1100 of 0.10 acres	0.0001%	0.0000%	0.0000%
(a.11.1.7) Dewey E. Yates Heirs, Devisees, Successors, or Assigns				
(a.11.1.7.1) Helen Pearl Yates 185 Chest Lane Cedar Bluff, VA 24609	0.0001 acres 1/1100 of 0.10 acres	0.0001%	0.0000%	0.0000%
(a.11.1.8) James Robert Yates, Jr. Heirs, Devisees, Successors, or Assigns				
(a.11.1.8.1) Ola Gay Cook Yates Heirs, Devisees, Successors, or Assigns				
(a.11.1.8.1.1) Lesia Mosley 4510 SW 46th Street Ocala, FL 34477-4353	0.0000 acres 1/2200 of 0.10 acres	0.0001%	0.0000%	0.0000%
(a.11.1.8.1.2) Renia Thompson PO Box 757 Anthony, FL 32617	0.0000 acres 1/2200 of 0.10 acres	0.0001%	0.0000%	0.0000%
(a.11.1.9) Rush Jennings Yates Heirs, Devisees, Successors, or Assigns				
(a.11.1.9.1) Geraldine Yates Heirs, Devisees, Successors, or Assigns				
(a.11.1.9.1.1) Rita Michelle Long 92 Deerwood Lane Hayesville, NC 28904	0.0001 acres 1/1100 of 0.10 acres	0.0001%	0.0000%	0.0000%
(a.11.1.10) Myrtle Yates Coleman 465 Timber Ridge Fincastle, VA 24090	0.0001 acres 1/1100 of 0.10 acres	0.0001%	0.0000%	0.0000%
(6) George Belcher Heirs, Devisees, Successors, or Assigns <i>George Belcher Heirs conveyed by deed dated 7/9/1960, DB 147/567</i>				
(a) George Belcher Trust c/o John H. Belcher 524 Maxfield Road Big Stone Gap, VA 24219	0.0075 acres 3/40 of 0.10 acres	0.0094%	0.0013%	0.0023%
<u>Tract #3 - 26.25 acres</u>				
<i>All coal except coal below Tiller seam:</i>				
(1) Levisa Coal Company <i>(110.19 Acre Tract)</i> c/o John C. Irvin 4710 Hunterwood Circle Richmond, TX 77406	26.25 acres	32.8125%	4.6695%	8.1609%
<i>Coal below Tiller seam:</i>				
(1) Buchanan Mining Company LLC PO Drawer L Oakwood, VA 24631	26.25 acres	32.8125%	4.6695%	8.1609%
<u>Tract #4 - 0.77 acres</u>				
<i>All coal except coal below Tiller seam:</i>				
(1) Levisa Coal Company <i>(330.13 Acre Tract)</i> c/o John C. Irvin 4710 Hunterwood Circle Richmond, TX 77406	0.77 acres	0.9625%	0.1370%	0.2394%

**Exhibit B
Unit R-3
Docket #VGOB 92-0915-0263-01
List of all Owners/Claimants**

	Acres in Unit	Percent in Unit	Division of Interest in	
			1-West 14.2308%	2-West 24.8713%
<i>Coal below Tiller seam:</i>				
(1) Buchanan Mining Company LLC PO Drawer L Oakwood, VA 24631	0.77 acres	0.9625%	0.1370%	0.2394%
II. OIL & GAS OWNERSHIP				
<u>Tract #1 - 52.88 acres</u>				
(1) John W. Pobst, Jr., et al. <i>(87.23 Acre Tract)</i>	52.88 acres	66.1000%	9.4066%	16.4400%
(a) Fairview Limited Partnership c/o John C. Irvin, Managing Partner 4710 Hunterwood Circle Richmond, TX 77406	13.220 acres 1/4 of 52.88 acres	16.5250%	2.3516%	4.1100%
(b) CIPL, LP c/o John Irvin 4710 Hunterwood Circle Richmond, TX 77406	4.407 acres 1/12 of 52.88 acres	5.5083%	0.7839%	1.3700%
(c) F.H. Combs Testamentary Trust c/o Amy or Eric Combs, Trustee(s) PO Box 841 Tazewell, VA 24651	4.407 acres 1/12 of 52.88 acres	5.5083%	0.7839%	1.3700%
(d) Martha E. Combs Trust PO Box 1404 Abingdon, VA 24212	4.407 acres 1/12 of 52.88 acres	5.5083%	0.7839%	1.3700%
(e) John W. Pobst, Jr. PO Box 86 Revere, PA 18953	4.407 acres 1/12 of 52.88 acres	5.5083%	0.7839%	1.3700%
(f) Virginia Lee Linwick 4324 South Ball Road Veradale, WA 99037	4.407 acres 1/12 of 52.88 acres	5.5083%	0.7839%	1.3700%
(g) W. Kent Pobst Trust	<i>Terminated February 24, 2004</i>			
(g.1) Richard K. Pobst Heirs, Devisees, Successors, or Assigns				
(g.1.1) Mary Katherine Pobst 39 Waterside Drive SE Cartersville, GA 30121	4.407 acres 1/12 of 52.88 acres	5.5083%	0.7839%	1.3700%
(g.2) Nancy C. Pobst Heirs, Devisees, Successors, or Assigns				
(g.2.1) Richard K. Pobst Heirs, Devisees Successors, or Assigns				
(g.2.1.1) Mary Katherine Pobst 39 Waterside Drive SE Cartersville, GA 30121	4.407 acres 1/12 of 52.88 acres	5.5083%	0.7839%	1.3700%
(h) Meredith E. Jennings 3110 Spyglass Drive Marysville, TN 37801	8.813 acres 1/6 of 52.88 acres	11.0167%	1.5678%	2.7400%
<u>Tract #2 - 0.10 acres</u>				
(1) John W. Pobst, Jr., et al. <i>(162.91 Acre Tract)</i>	0.10 acres	0.1250%	0.0178%	0.0311%
(a) Fairview Limited Partnership c/o John C. Irvin, Managing Partner 4710 Hunterwood Circle Richmond, TX 77406	0.0100 acres 1/10 of 0.10 acres	0.0125%	0.0018%	0.0031%

Exhibit B
Unit R-3
Docket #VGOB 92-0915-0263-01
List of all Owners/Claimants

	Acres in Unit	Percent in Unit	Division of Interest in	
			1-West 14.2308%	2-West 24.8713%
(b) CIPL, LP c/o John Irvin 4710 Hunterwood Circle Richmond, TX 77406	0.0033 acres 1/30 of 0.10 acres	0.0042%	0.0006%	0.0010%
(c) F.H. Combs Testamentary Trust c/o Amy or Eric Compbs, Trustee(s) PO Box 841 Tazewell, VA 24651	0.0033 acres 1/30 of 0.10 acres	0.0042%	0.0006%	0.0010%
(d) Martha E. Combs Trust PO Box 1404 Abingdon, VA 24212	0.0033 acres 1/30 of 0.10 acres	0.0042%	0.0006%	0.0010%
(e) John W. Pobst, Jr. PO Box 86 Revere, PA 18953	0.0033 acres 1/30 of 0.10 acres	0.0042%	0.0006%	0.0010%
(f) Virginia Lee Linwick 4324 South Ball Road Veradale, WA 99037	0.0033 acres 1/30 of 0.10 acres	0.0042%	0.0006%	0.0010%
(g) W. Kent Pobst Trust	<i>Terminated February 24, 2004</i>			
(g.1) Richard K. Pobst Heirs, Devisees, Successors, or Assigns				
(g.1.1) Mary Katherine Pobst 39 Waterside Drive SE Cartersville, GA 30121	0.0033 acres 1/30 of 0.10 acres	0.0042%	0.0006%	0.0010%
(g.2) Nancy C. Pobst Heirs, Devisees, Successors, or Assigns				
(g.2.1) Richard K. Pobst Heirs, Devisees Successors, or Assigns				
(g.2.1.1) Mary Katherine Pobst 39 Waterside Drive SE Cartersville, GA 30121	0.0033 acres 1/30 of 0.10 acres	0.0042%	0.0006%	0.0010%
(h) Meredith E. Jennings 3110 Spyglass Drive Marysville, TN 37801	0.0067 acres 1/15 of 0.10 acres	0.0083%	0.0012%	0.0021%
(2) Margaret M. Williams Heirs, Devisees, Successors, or Assigns				
(a) E. Stuart Harris Heirs, Devisees, Successors, or Assigns				
(a.1) Florence Harris Curtis Heirs, Devisees, Successors, or Assigns				
(a.1.1) Humphrey W. Curtis Jr. Heirs, Devisees, Successors, or Assigns				
(a.1.1.1) Sovran Bank, NA - Trustee <i>conveyed a Life Estate in 1/2 interest by deed dated 2/26/1997 to Carol C. Welch, remainder to Mark Welch Instrument# 080003066 by Letter Agreement dated 7/22/2008, also Instrument# 080003066, Carol Welch is to receive 1/2 of royalties for life regardless of production date</i>				
(a.1.1.1.1) Carol C. Welch 134 Little John Road Williamsburg, VA 23185	0.0010 acres 1/96 of 0.10 acres	0.0013%	0.0002%	0.0003%
(a.1.1.1.2) Mark Welch 113 Holdsworth Road Williamsburg, VA 23185	0.0010 acres 1/96 of 0.10 acres	0.0013%	0.0002%	0.0003%
(b) John G. Harris Heirs, Devisees, Successors, or Assigns				
(b.1) May S. Harris Heirs, Devisees, Successors, or Assigns				

Exhibit B
Unit R-3
Docket #VGOB 92-0915-0263-01
List of all Owners/Claimants

	Acres in Unit	Percent in Unit	Division of Interest in	
			1-West 14.2308%	2-West 24.8713%
(b.1.1) May S. Harris Trust c/o Michael Kauble, Trustee PO Box 325 Angwin, CA 94508	0.0021 acres 1/48 of 0.10 acres	0.0026%	0.0004%	0.0006%
(c) E. Stuart Harris Heirs, Devisees, Successors, or Assigns				
(c.1) Florence Harris Curtis Heirs, Devisees, Successors, or Assigns (see (a.1.1) above)				
(c.2) John G. Harris Heirs, Devisees, Successors, or Assigns (see (b) above)				
(c.3) Marjorie Lee Harris Lindsay <i>Conveyed by deed dated 1/28/1962, DB 199/532</i>				
(c.3.1) The Lindsay Trust - Edward W. Lindsay <i>Conveyed by Instrument# 090000412</i>				
(c.3.1.1) Lindsay Manufacturing PO Box 1708 Ponce City, OK 74602	0.0001 acres 1/720 of 0.10 acres	0.0002%	0.0000%	0.0000%
(c.3.1.2) Cindy Lindsay PO Box 578 Laytonville, CA 95454-0578	0.0000 acres 1/2160 of 0.10 acres	0.0001%	0.0000%	0.0000%
(c.3.1.3) James D, Lindsay, Jr. 5455 Lions Gate Lane Colorado Springs, CO 80919-3563	0.0000 acres 1/2160 of 0.10 acres	0.0001%	0.0000%	0.0000%
(c.3.1.4) John T. Lindsay, Sr. 1285 Kittery Street Castle Rock, CO 80104-3289	0.0002 acres 1/540 of 0.10 acres	0.0002%	0.0000%	0.0001%
(c.4) George Ben Harris <i>Conveyed by deed dated 1/21/1964, DB 161/151</i>				
(c.4.1) Winston S. Lindsey <i>Conveyed by deed dated 6/26/1964, DB 162/308</i>				
(c.4.1.1) George Benton Harris Heirs, Devisees, Successors, or Assigns				
(c.4.1.1.1) George Benton Harris, Jr. 11 Luzanne Circle San Anselmo, CA 94960-1005	0.0001 acres 1/720 of 0.10 acres	0.0002%	0.0000%	0.0000%
(c.4.1.1.2) Patricia Ruemke Heirs, Devisees, Successors, or Assigns				
(c.4.1.1.2.1) Alfred H. Ruemke III 14008 Puerto Drive Ocean Springs, MS 39564-2586	0.0001 acres 1/720 of 0.10 acres	0.0002%	0.0000%	0.0000%
(c.4.1.1.3) Margeurite Whyte Heirs, Devisees, Successors, or Assigns				
(c.4.1.1.3.1) Margeurite Whyte Revocable Trust Crispin Whyte - Trustee 129 Euclid Avenue San Leandro, CA 94577	0.0001 acres 1/720 of 0.10 acres	0.0002%	0.0000%	0.0000%
(3) Amy Lee Powers <i>Conveyed 11/3/1975 (DB 232/552) and 12/10/1975 (DB 236/463), individually and as Executrix of the Estate of J.H. Stinson</i>				
(a) Florence Walker <i>Conveyed Coal and Minerals 12/31/1990, DB 400/225</i>				
(a.1) James S. Thompson 284 Mowery Lane NW Charleston, TN 37310	0.0050 acres 1/20 of 0.10 acres	0.0063%	0.0009%	0.0016%
(b) Lois C. Bowie <i>Conveyed by deed dated 1/25/2005 (DB 621/619)</i>				

Exhibit B
Unit R-3
Docket #VGOB 92-0915-0263-01
List of all Owners/Claimants

	Acres in Unit	Percent in Unit	Division of Interest in	
			1-West 14.2308%	2-West 24.8713%
(b.1) Bran Investments, LLC 516 Holston Avenue, Ste 100 Bristol, TN 37620	0.0050 acres 1/20 of 0.10 acres	0.0063%	0.0009%	0.0016%
(c) Erma Runals <i>Conveyed Coal and Minerals 12/6/1990 (DB 369/421)</i>				
(c.1) Runals Trust c/o Andrew Runals, Trustee 11453 Davis Road Middleville, MI 49333	0.0050 acres 1/20 of 0.10 acres	0.0063%	0.0009%	0.0016%
(d) Robert S. Powers Heirs, Devisees, Successors, or Assigns				
(d.1) John Powers 439 Cypress Street Mount Carmel, TN 37645-3911	0.0017 acres 1/60 of 0.10 acres	0.0021%	0.0003%	0.0005%
(d.2) Peggy Powers PO Box 31393 Jerusalem, Israel 91313	0.0017 acres 1/60 of 0.10 acres	0.0021%	0.0003%	0.0005%
(d.3) Lucy Wetherington 3222 Dewine Road Knoxville, TN 37921-4208	0.0017 acres 1/60 of 0.10 acres	0.0021%	0.0003%	0.0005%
(4) Buchanan Realty LP** c/o John Irvin 4710 Hunterwood Circle Richmond, TX 77406 <i>**Oil and Gas lease held by Range Resources - Appalachia</i>	0.0075 acres 3/40 of 0.10 acres	0.0094%	0.0013%	0.0023%
(5) James Robert Yates Heirs, Devisees, Successors, or Assigns				
(a) Maye J. Nichols <i>Life Estate Extinguished</i>				
(a.1) Hettie Coleman Heirs, Devisees, Successors, or Assigns				
(a.1.1) Dorothy Cantrell 123 Parkdale Drive Salem, VA 24153	0.0001 acres 1/770 of 0.10 acres	0.0002%	0.0000%	0.0000%
(a.1.2) Onice Cook 110 Hart Drive Salem, VA 24153	0.0001 acres 1/770 of 0.10 acres	0.0002%	0.0000%	0.0000%
(a.1.3) Diana Feazelle 1150 Forest Lawn Drive Salem, VA 24153	0.0001 acres 1/770 of 0.10 acres	0.0002%	0.0000%	0.0000%
(a.1.4) Pauline Nuckels PO Box 155 Mavisdale, VA 24627	0.0001 acres 1/770 of 0.10 acres	0.0002%	0.0000%	0.0000%
(a.1.5) Billy Stuart Coleman Heirs, Devisees, Successors, or Assigns				
(a.1.5.1) Betty Jo Coleman 609 Gayle Street Princeton, WV 24740	0.0001 acres 1/770 of 0.10 acres	0.0002%	0.0000%	0.0000%
(a.1.6) Sammy Mack Coleman Heirs, Devisees, Successors, or Assigns				
(a.1.6.1) Mary Helen Coleman 496 Harbor Landing Drive Moneta, VA 24121	0.0001 acres 1/770 of 0.10 acres	0.0002%	0.0000%	0.0000%
(a.1.7) Carlos Lenburg Coleman Heirs, Devisees, Successors, or Assigns				
(a.1.7.1) Rita S. Carter 204 Gordon Circle Canton, GA 30114	0.0000 acres 1/3850 of 0.10 acres	0.0000%	0.0000%	0.0000%

Exhibit B
Unit R-3
Docket #VGOB 92-0915-0263-01
List of all Owners/Claimants

	Acres in Unit	Percent in Unit	Division of Interest in	
			1-West 14.2308%	2-West 24.8713%
(a.1.7.2) Genora H. Robinson 1700 Webb Street, Unit 3F Asbury Park, NJ 07712	0.0000 acres 1/3850 of 0.10 acres	0.0000%	0.0000%	0.0000%
(a.1.7.3) Gary Coleman 1857 Capri Drive 5721 Aurora, IL 60503	0.0000 acres 1/3850 of 0.10 acres	0.0000%	0.0000%	0.0000%
(a.1.7.4) Carla Robinson 1382 Viers Ridge Birchleaf, VA 24220	0.0000 acres 1/3850 of 0.10 acres	0.0000%	0.0000%	0.0000%
(a.1.7.5) Larry Coleman	<i>Pre-Deceased</i>			
(a.1.7.5.1) Joshua Coleman 1721 Chapman Ave SW Roanoke, VA 24016	0.0000 acres 1/7700 of 0.10 acres	0.0000%	0.0000%	0.0000%
(a.1.7.5.2) Seth Coleman 2206 Asheford Place Drive Charleston, SC	0.0000 acres 1/7700 of 0.10 acres	0.0000%	0.0000%	0.0000%
(a.2) Sidney Ralph Yates Heirs, Devisees, Successors, or Assigns				
(a.2.1) Daisy Viola Yates	<i>Life Estate extinguished at death</i>			
(a.2.1.1) Leona Omileen Viers Heirs, Devisees, Successors, or Assigns				
(a.2.1.1.1) Aven Viers 9067 Lovers Gap Road Vansant, VA 24656	0.0002 acres 1/660 of 0.10 acres	0.0002%	0.0000%	0.0000%
(a.2.2) Juanita Metz Heirs, Devisees, Successors, or Assigns				
(a.2.2.1) Glade Martin Metz Heirs, Devisees, Successors, or Assigns <i>(Documentation Pending)</i>	0.0002 acres 1/660 of 0.10 acres	0.0002%	0.0000%	0.0000%
(a.2.3) Inez Pugh PO Box 1277 Grundy, VA 24614	0.0002 acres 1/660 of 0.10 acres	0.0002%	0.0000%	0.0000%
(a.2.4) Paul Robert Yates Heirs, Devisees, Successors, or Assigns <i>(Documentation Pending)</i>	0.0002 acres 1/660 of 0.10 acres	0.0002%	0.0000%	0.0000%
(a.2.5) Sonny Joe Yates Heirs, Devisees, Successors, or Assigns				
(a.2.5.1) Judy Diane Yates PO Box 258 Vansant, VA 24656	0.0002 acres 1/660 of 0.10 acres	0.0002%	0.0000%	0.0000%
(a.2.6) Ralph Yates PO Box 335 Vansant, VA 24656	0.0002 acres 1/660 of 0.10 acres	0.0002%	0.0000%	0.0000%
(a.3) Julia Hagy Heirs, Devisees, Successors, or Assigns				
(a.3.1) Jacob Hagy Heirs, Devisees, Successors, or Assigns				
(a.3.1.1) Ruby H. Modlin Heirs, Devisees, Successors, or Assigns <i>(Documentation Pending)</i>	0.0001 acres 1/770 of 0.10 acres	0.0002%	0.0000%	0.0000%
(a.3.1.2) Ada Haden Heirs, Devisees, Successors, or Assigns				
(a.3.1.2.1) Robert M. Haden Heirs, Devisees, Successors, or Assigns				
(a.3.1.2.1.1) Iris Pollard Heirs, Devisees, Successors, or Assigns				

Exhibit B
Unit R-3
Docket #VGOB 92-0915-0263-01
List of all Owners/Claimants

	Acres in Unit	Percent in Unit	Division of Interest in	
			1-West 14.2308%	2-West 24.8713%
(a.3.1.2.1.1.1) Robert B. Pollard 212 Colony Lake Drive Richmond, VA 23238	0.0000 acres 1/2310 of 0.10 acres	0.0001%	0.0000%	0.0000%
(a.3.1.2.2) Georgia Janette Lombardi 5205 Huckleberry Street NW North Canton, OH 44720	0.0000 acres 1/3465 of 0.10 acres	0.0000%	0.0000%	0.0000%
(a.3.1.2.3) Mallie Ilene Rowe Heirs, Devisees, Successors, or Assigns <i>(Documentation Pending)</i>	0.0000 acres 1/3465 of 0.10 acres	0.0000%	0.0000%	0.0000%
(a.3.1.2.4) Bobby Glen Looney Heirs, Devisees, Successors, or Assigns <i>(Documentation Pending)</i>	0.0000 acres 1/3465 of 0.10 acres	0.0000%	0.0000%	0.0000%
(a.3.1.3) Donald Hagy Heirs, Devisees, Successors, or Assigns				
(a.3.1.3.1) Steve P. Hagy 21400 Mandalay Lane Abingdon, VA 24211	0.0000 acres 1/4620 of 0.10 acres	0.0000%	0.0000%	0.0000%
(a.3.1.3.2) Michael H. Hagy 2745 Leemaster Drive Vansant, VA 24656	0.0000 acres 1/4620 of 0.10 acres	0.0000%	0.0000%	0.0000%
(a.3.1.3.3) Susan Coleman 3229 Leemaster Drive Vansant, VA 24656	0.0000 acres 1/4620 of 0.10 acres	0.0000%	0.0000%	0.0000%
(a.3.1.3.4) McDonald Hagy 1065 Spicewood Branch Rd Vansant, VA 24656	0.0000 acres 1/4620 of 0.10 acres	0.0000%	0.0000%	0.0000%
(a.3.1.3.5) Tracy Owens Sprinkle Heirs, Devisees, Successors, or Assigns <i>(Documentation Pending)</i>	0.0000 acres 1/4620 of 0.10 acres	0.0000%	0.0000%	0.0000%
(a.3.1.3.6) Glen Kiser, Jr. Heirs, Devisees, Successors, or Assigns				
(a.3.1.3.6.1) Teresa Kiser PO Box 223 Maxie, VA 24628	0.0000 acres 1/4620 of 0.10 acres	0.0000%	0.0000%	0.0000%
(a.3.1.4) Jesse Hagy 2847 Olympia Drive NW Canton, OH 44708	0.0001 acres 1/770 of 0.10 acres	0.0002%	0.0000%	0.0000%
(a.3.1.5) John Hagy 6206 Westwood Lane Myrtle Beach, SC 29588	0.0001 acres 1/770 of 0.10 acres	0.0002%	0.0000%	0.0000%
(a.3.1.6) Geneva Deel Heirs, Devisees, Successors, or Assigns				
(a.3.1.6.1) Karen Lee Bostic 1140 Red Dirt Road Vansant, VA 24656	0.0001 acres 1/1540 of 0.10 acres	0.0001%	0.0000%	0.0000%
(a.3.1.6.2) Gina Marie Ramey 2730 Lynn Camp Branch Rd Grundy, VA 24614	0.0001 acres 1/1540 of 0.10 acres	0.0001%	0.0000%	0.0000%
(a.3.1.7) Paul Hagy 3161 Leemaster Drive Vansant, VA 24656	0.0001 acres 1/770 of 0.10 acres	0.0002%	0.0000%	0.0000%
(a.4) Mary Looney Heirs, Devisees, Successors, or Assigns				
(a.4.1) Ransome Looney	<i>Life Estate extinguished at death</i>			

Exhibit B
Unit R-3
Docket #VGOB 92-0915-0263-01
List of all Owners/Claimants

	Acres in Unit	Percent in Unit	Division of Interest in	
			1-West 14.2308%	2-West 24.8713%
(a.4.1.1) Nova Elswick Heirs, Devisees, Successors, or Assigns				
(a.4.1.1.1) Samuel Elswick 29072 Chestnut Ridge Meadowview, VA 24361	0.0002 acres 1/440 of 0.10 acres	0.0003%	0.0000%	0.0001%
(a.4.1.1.2) Tammy Sue Belcher 114 Grimm Road Kingsport, TN 37663	0.0002 acres 1/440 of 0.10 acres	0.0003%	0.0000%	0.0001%
(a.4.1.1.3) Phillip Elswick 29078 Chestnut Ridge Meadowview, VA 24361	0.0002 acres 1/440 of 0.10 acres	0.0003%	0.0000%	0.0001%
(a.4.1.1.4) James Adam Elswick	<i>Pre-Deceased</i>			
(a.4.1.1.4.1) Jesse James Elswick 29072 Chestnut Ridge Meadowview, VA 24361	0.0002 acres 1/440 of 0.10 acres	0.0003%	0.0000%	0.0001%
(a.5) Lee Milford Yates Heirs, Devisees, Successors, or Assigns				
(a.5.1) Flora Deel Yates Heirs, Devisees, Successors, or Assigns				
(a.5.1.1) Jerry Yates 2807 Winding River Road North Myrtle Beach, SC 29582-9421	0.0002 acres 1/440 of 0.10 acres	0.0003%	0.0000%	0.0001%
(a.5.1.2) Steve D. Yates 668 Old Highway 52 E Bethpage, TN 37022-9166	0.0002 acres 1/440 of 0.10 acres	0.0003%	0.0000%	0.0001%
(a.5.1.3) John A. Yates 3716 Sapphire Court Franklinton, NC 27525	0.0002 acres 1/440 of 0.10 acres	0.0003%	0.0000%	0.0001%
(a.5.1.4) Eddie Yates 689 Cresswood Drive Richlands, VA 24641	0.0002 acres 1/440 of 0.10 acres	0.0003%	0.0000%	0.0001%
(a.6) Paul M. Yates Heirs, Devisees, Successors, or Assigns				
(a.6.1) Jacqueline Yates Heirs, Devisees, Successors, or Assigns <i>(Documentation Pending)</i>	0.0009 acres 1/110 of 0.10 acres	0.0011%	0.0002%	0.0003%
(a.7) Dewey E. Yates Heirs, Devisees, Successors, or Assigns				
(a.7.1) Helen Pearl Yates 185 Chest Lane Cedar Bluff, VA 24609	0.0009 acres 1/110 of 0.10 acres	0.0011%	0.0002%	0.0003%
(a.8) James Robert Yates, Jr. Heirs, Devisees, Successors, or Assigns				
(a.8.1) Ola Gay Cook Yates Heirs, Devisees, Successors, or Assigns				
(a.8.1.1) Lesia Mosley 4510 SW 46th Street Ocala, FL 34477-4353	0.0005 acres 1/220 of 0.10 acres	0.0006%	0.0001%	0.0001%
(a.8.1.2) Renia Thompson PO Box 757 Anthony, FL 32617	0.0005 acres 1/220 of 0.10 acres	0.0006%	0.0001%	0.0001%
(a.9) Rush Jennings Yates Heirs, Devisees, Successors, or Assigns				
(a.9.1) Geraldine Yates Heirs, Devisees, Successors, or Assigns				

Exhibit B
Unit R-3
Docket #VGOB 92-0915-0263-01
List of all Owners/Claimants

	Acres in Unit	Percent in Unit	Division of Interest in	
			1-West 14.2308%	2-West 24.8713%
(a.9.1.1) Rita Michelle Long 92 Deerwood Lane Hayesville, NC 28904	0.0009 acres 1/110 of 0.10 acres	0.0011%	0.0002%	0.0003%
(a.10) Myrtle Yates Coleman 465 Timber Ridge Fincastle, VA 24090	0.0009 acres 1/110 of 0.10 acres	0.0011%	0.0002%	0.0003%
(a.11) John H. Yates Heirs, Devisees, Successors, or Assigns				
(a.11.1) Maye Nichols Yates Heirs, Devisees, Successors, or Assigns				
(a.11.1.1) Hettie Coleman Heirs, Devisees, Successors, or Assigns				
(a.11.1.1.1) Dorothy Cantrell 123 Parkdale Drive Salem, VA 24153	0.0000 acres 1/7700 of 0.10 acres	0.0000%	0.0000%	0.0000%
(a.11.1.1.2) Onice Cook 110 Hart Drive Salem, VA 24153	0.0000 acres 1/7700 of 0.10 acres	0.0000%	0.0000%	0.0000%
(a.11.1.1.3) Diana Feazelle 1150 Forest Lawn Drive Salem, VA 24153	0.0000 acres 1/7700 of 0.10 acres	0.0000%	0.0000%	0.0000%
(a.11.1.1.4) Pauline Nuckels PO Box 155 Mavisdale, VA 24627	0.0000 acres 1/7700 of 0.10 acres	0.0000%	0.0000%	0.0000%
(a.11.1.1.5) Billy Stuart Coleman Heirs, Devisees, Successors, or Assigns				
(a.11.1.1.5.1) Betty Jo Coleman 609 Gayle Street Princeton, WV 24740	0.0000 acres 1/7700 of 0.10 acres	0.0000%	0.0000%	0.0000%
(a.11.1.1.6) Sammy Mack Coleman Heirs, Devisees, Successors, or Assigns				
(a.11.1.1.6.1) Mary Helen Coleman 496 Harbor Landing Drive Moneta, VA 24121	0.0000 acres 1/7700 of 0.10 acres	0.0000%	0.0000%	0.0000%
(a.11.1.1.7) Carlos Lenburg Coleman Heirs, Devisees, Successors, or Assigns				
(a.11.1.1.7.1) Rita S. Carter 204 Gordon Circle Canton, GA 30114	0.0000 acres 1/38500 of 0.10 acres	0.0000%	0.0000%	0.0000%
(a.11.1.1.7.2) Genora H. Robinson 1700 Webb Street, Unit 3F Asbury Park, NJ 07712	0.0000 acres 1/38500 of 0.10 acres	0.0000%	0.0000%	0.0000%
(a.11.1.1.7.3) Gary Coleman 1857 Capri Drive 5721 Aurora, IL 60503	0.0000 acres 1/38500 of 0.10 acres	0.0000%	0.0000%	0.0000%
(a.11.1.1.7.4) Carla Robinson 1382 Viers Ridge Birchleaf, VA 24220	0.0000 acres 1/38500 of 0.10 acres	0.0000%	0.0000%	0.0000%
(a.11.1.1.7.5) Larry Coleman <i>Pre-Deceased</i>				
(a.11.1.1.7.5.1) Joshua Coleman 1721 Chapman Ave SW Roanoke, VA 24016	0.0000 acres 1/77000 of 0.10 acres	0.0000%	0.0000%	0.0000%
(a.11.1.1.7.5.2) Seth Coleman 2206 Ashford Place Drive Charleston, SC 29414	0.0000 acres 1/77000 of 0.10 acres	0.0000%	0.0000%	0.0000%
(a.11.1.2) Sidney Ralph Yates Heirs, Devisees, Successors, or Assigns				

Exhibit B
Unit R-3
Docket #VGOB 92-0915-0263-01
List of all Owners/Claimants

	Acres in Unit	Percent in Unit	Division of Interest in	
			1-West 14.2308%	2-West 24.8713%
(a.11.1.2.1) Daisy Viola Yates	<i>Life Estate extinguished at death</i>			
(a.11.1.2.1.1) Leona Omileen Viers Heirs, Devisees, Successors, or Assigns				
(a.11.1.2.1.1.1) Aven Viers 9067 Lovers Gap Road Vansant, VA 24656	0.0000 acres 1/6600 of 0.10 acres	0.0000%	0.0000%	0.0000%
(a.11.1.2.2) Juanita Metz Heirs, Devisees, Successors, or Assigns				
(a.11.1.2.2.1) Glade Martin Metz Heirs, Devisees, Successors, or Assigns <i>(Documentation Pending)</i>	0.0000 acres 1/6600 of 0.10 acres	0.0000%	0.0000%	0.0000%
(a.11.1.2.3) Inez Pugh PO Box 1277 Grundy, VA 24614	0.0000 acres 1/6600 of 0.10 acres	0.0000%	0.0000%	0.0000%
(a.11.1.2.4) Paul Robert Yates Heirs, Devisees, Successors, or Assigns <i>(Documentation Pending)</i>	0.0000 acres 1/6600 of 0.10 acres	0.0000%	0.0000%	0.0000%
(a.11.1.2.5) Sonny Joe Yates Heirs, Devisees, Successors, or Assigns				
(a.11.1.2.5.1) Judy Diane Yates PO Box 258 Vansant, VA 24656	0.0000 acres 1/6600 of 0.10 acres	0.0000%	0.0000%	0.0000%
(a.11.1.2.6) Ralph Yates PO Box 335 Vansant, VA 24656	0.0000 acres 1/6600 of 0.10 acres	0.0000%	0.0000%	0.0000%
(a.11.1.3) Julia Hagy Heirs, Devisees, Successors, or Assigns				
(a.11.1.3.1) Jacob Hagy Heirs, Devisees, Successors, or Assigns				
(a.11.1.3.1.1) Ruby H. Modlin Heirs, Devisees, Successors, or Assigns <i>(Documentation Pending)</i>	0.0000 acres 1/7700 of 0.10 acres	0.0000%	0.0000%	0.0000%
(a.11.1.3.1.2) Ada Haden Heirs, Devisees, Successors, or Assigns				
(a.11.1.3.1.2.1) Robert M. Haden Heirs, Devisees, Successors, or Assigns				
(a.11.1.3.1.2.1.1) Iris Pollard Heirs, Devisees, Successors, or Assigns				
(a.11.1.3.1.2.1.1.1) Robert B. Pollard 212 Colony Lake Drive Richmond, VA 23238	0.0000 acres 1/23100 of 0.10 acres	0.0000%	0.0000%	0.0000%
(a.11.1.3.1.2.2) Georgia Janette Lombardi 5205 Huckleberry Street NW North Canton, OH 44720	0.0000 acres 1/34650 of 0.10 acres	0.0000%	0.0000%	0.0000%
(a.11.1.3.1.2.3) Mallie Ilene Rowe Heirs, Devisees Successors, or Assigns <i>(Documentation Pending)</i>	0.0000 acres 1/34650 of 0.10 acres	0.0000%	0.0000%	0.0000%
(a.11.1.3.1.2.4) Bobby Glen Looney Heirs, Devisees, Successors, or Assigns <i>(Documentation Pending)</i>	0.0000 acres 1/34650 of 0.10 acres	0.0000%	0.0000%	0.0000%
(a.11.1.3.1.3) Donald Hagy Heirs, Devisees, Successors, or Assigns				
(a.11.1.3.1.3.1) Steve P. Hagy 21400 Mandalay Lane Abingdon, VA 24211	0.0000 acres 1/46200 of 0.10 acres	0.0000%	0.0000%	0.0000%

Exhibit B
Unit R-3
Docket #VGOB 92-0915-0263-01
List of all Owners/Claimants

	Acres in Unit	Percent in Unit	Division of Interest in	
			1-West 14.2308%	2-West 24.8713%
(a.11.1.3.1.3.2) Michael H. Hagy 2745 Leemaster Drive Vansant, VA 24656	0.0000 acres 1/46200 of 0.10 acres	0.0000%	0.0000%	0.0000%
(a.11.1.3.1.3.3) Susan Coleman 3229 Leemaster Drive Vansant, VA 24656	0.0000 acres 1/46200 of 0.10 acres	0.0000%	0.0000%	0.0000%
(a.11.1.3.1.3.4) McDonald Hagy 1065 Spicewood Branch Rd Vansant, VA 24656	0.0000 acres 1/46200 of 0.10 acres	0.0000%	0.0000%	0.0000%
(a.11.1.3.1.3.5) Tracy Owens Sprinkle Heirs, Devises, Successors, or Assigns <i>(Documentation Pending)</i>	0.0000 acres 1/46200 of 0.10 acres	0.0000%	0.0000%	0.0000%
(a.11.1.3.1.3.6) Glen Kiser, Jr. Heirs, Devises, Successors, or Assigns				
(a.11.1.3.1.3.6.1) Teresa Kiser PO Box 223 Maxie, VA 24628	0.0000 acres 1/46200 of 0.10 acres	0.0000%	0.0000%	0.0000%
(a.11.1.3.1.4) Jesse Hagy 2847 Olympia Drive NW Canton, OH 44708	0.0000 acres 1/7700 of 0.10 acres	0.0000%	0.0000%	0.0000%
(a.11.1.3.1.5) John Hagy 6206 Westwood Lane Myrtle Beach, SC 29588	0.0000 acres 1/7700 of 0.10 acres	0.0000%	0.0000%	0.0000%
(a.11.1.3.1.6) Geneva Deel Heirs, Devises, Successors, or Assigns				
(a.11.1.3.1.6.1) Karen Lee Bostic 1140 Red Dirt Road Vansant, VA 24656	0.0000 acres 1/15400 of 0.10 acres	0.0000%	0.0000%	0.0000%
(a.11.1.3.1.6.2) Gina Marie Ramey 2730 Lynn Camp Branch Rd Grundy, VA 24614	0.0000 acres 1/15400 of 0.10 acres	0.0000%	0.0000%	0.0000%
(a.11.1.3.1.7) Paul Hagy 3161 Leemaster Drive Vansant, VA 24656	0.0000 acres 1/7700 of 0.10 acres	0.0000%	0.0000%	0.0000%
(a.11.1.4) Mary Looney Heirs, Devises, Successors, or Assigns				
(a.11.1.4.1) Ransome Looney				<i>Life Estate extinguished at death</i>
(a.11.1.4.1.1) Nova Elswick Heirs, Devises, Successors, or Assigns				
(a.11.1.4.1.1.1) Samuel Elswick 29072 Chestnut Ridge Meadowview, VA 24361	0.0000 acres 1/4400 of 0.10 acres	0.0000%	0.0000%	0.0000%
(a.11.1.4.1.1.2) Tammy Sue Belcher 114 Grimm Road Kingsport, TN 37663	0.0000 acres 1/4400 of 0.10 acres	0.0000%	0.0000%	0.0000%
(a.11.1.4.1.1.3) Phillip Elswick 29078 Chestnut Ridge Meadowview, VA 24361	0.0000 acres 1/4400 of 0.10 acres	0.0000%	0.0000%	0.0000%
(a.11.1.4.1.1.4) James Adam Elswick				<i>Pre-Deceased</i>
(a.11.1.4.1.1.4.1) Jesse James Elswick 29072 Chestnut Ridge Meadowview, VA 24361	0.0000 acres 1/4400 of 0.10 acres	0.0000%	0.0000%	0.0000%
(a.11.1.5) Lee Milford Yates Heirs, Devises, Successors, or Assigns				

Exhibit B
Unit R-3
Docket #VGOB 92-0915-0263-01
List of all Owners/Claimants

	Acres in Unit	Percent in Unit	Division of Interest in	
			1-West 14.2308%	2-West 24.8713%
(a.11.1.5.1) Flora Deel Yates Heirs, Devisees, Successors, or Assigns				
(a.11.1.5.1.1) Jerry Yates 2807 Winding River Road North Myrtle Beach, SC 29582-9421	0.0000 acres 1/4400 of 0.10 acres	0.0000%	0.0000%	0.0000%
(a.11.1.5.1.2) Steve D. Yates 668 Old Highway 52 E Bethpage, TN 37022-9166	0.0000 acres 1/4400 of 0.10 acres	0.0000%	0.0000%	0.0000%
(a.11.1.5.1.3) John A. Yates 3716 Sapphire Court Franklinton, NC 27525	0.0000 acres 1/4400 of 0.10 acres	0.0000%	0.0000%	0.0000%
(a.11.1.5.1.4) Eddie Yates 689 Cresswood Drive Richlands, VA 24641	0.0000 acres 1/4400 of 0.10 acres	0.0000%	0.0000%	0.0000%
(a.11.1.6) Paul M. Yates Heirs, Devisees, Successors, or Assigns				
(a.11.1.6.1) Jacqueline Yates Heirs, Devisees, Successors, or Assigns <i>(Documentation Pending)</i>	0.0001 acres 1/1100 of 0.10 acres	0.0001%	0.0000%	0.0000%
(a.11.1.7) Dewey E. Yates Heirs, Devisees, Successors, or Assigns				
(a.11.1.7.1) Helen Pearl Yates 185 Chest Lane Cedar Bluff, VA 24609	0.0001 acres 1/1100 of 0.10 acres	0.0001%	0.0000%	0.0000%
(a.11.1.8) James Robert Yates, Jr. Heirs, Devisees, Successors, or Assigns				
(a.11.1.8.1) Ola Gay Cook Yates Heirs, Devisees, Successors, or Assigns				
(a.11.1.8.1.1) Lesia Mosley 4510 SW 46th Street Ocala, FL 34477-4353	0.0000 acres 1/2200 of 0.10 acres	0.0001%	0.0000%	0.0000%
(a.11.1.8.1.2) Renia Thompson PO Box 757 Anthony, FL 32617	0.0000 acres 1/2200 of 0.10 acres	0.0001%	0.0000%	0.0000%
(a.11.1.9) Rush Jennings Yates Heirs, Devisees, Successors, or Assigns				
(a.11.1.9.1) Geraldine Yates Heirs, Devisees, Successors, or Assigns				
(a.11.1.9.1.1) Rita Michelle Long 92 Deerwood Lane Hayesville, NC 28904	0.0001 acres 1/1100 of 0.10 acres	0.0001%	0.0000%	0.0000%
(a.11.1.10) Myrtle Yates Coleman 465 Timber Ridge Fincastle, VA 24090	0.0001 acres 1/1100 of 0.10 acres	0.0001%	0.0000%	0.0000%
(6) George Belcher Heirs, Devisees, Successors, or Assigns <i>George Belcher Heirs conveyed by deed dated 7/9/1960, DB 147/567</i>				
(a) George Belcher Trust c/o John H. Belcher 524 Maxfield Road Big Stone Gap, VA 24219	0.0075 acres 3/40 of 0.10 acres	0.0094%	0.0013%	0.0023%
(7) Rosa Yates Heirs, Devisees, Successors, or Assigns				
(a) Naomi Yates Baldwin Heirs, Devisees, Successors, or Assigns				
(a.1) Coretta Evans 7508 Shadow Lands Court Mechanicsville, VA 23111	0.0003 acres 1/400 of 0.10 acres	0.0003%	0.0000%	0.0001%

Exhibit B
Unit R-3
Docket #VGOB 92-0915-0263-01
List of all Owners/Claimants

	Acres in Unit	Percent in Unit	Division of Interest in	
			1-West 14.2308%	2-West 24.8713%
(a.2) Madeline McCarthy Heirs, Devisees, Successors, or Assigns <i>(Documentation Pending)</i>	0.0003 acres 1/400 of 0.10 acres	0.0003%	0.0000%	0.0001%
(a.3) Thelma Baldwin Smith Heirs, Devisees, Successors, or Assigns				
(a.3.1) Edward W. Smith 5710 El Dorado Avenue Lakeland, FL 22809	0.0001 acres 1/800 of 0.10 acres	0.0002%	0.0000%	0.0000%
(a.3.2) Daniel C. Smith, Jr. 123 Laguna Forest Trail Palm Coast, FL 32164	0.0001 acres 1/800 of 0.10 acres	0.0002%	0.0000%	0.0000%
(a.4) Ernest F. Baldwin	<i>Pre-Deceased</i>			
(a.4.1) Darin Ray Baldwin 8738 Hollyhedge Lane Mechanicsville, VA 23116	0.0001 acres 1/800 of 0.10 acres	0.0002%	0.0000%	0.0000%
(a.4.2) Duane Scott Baldwin 8005 Delkin Court Mechanicsville, VA 23116	0.0001 acres 1/800 of 0.10 acres	0.0002%	0.0000%	0.0000%
(b) Glen Yates Heirs Devisees, Successors, or Assigns				
(b.1) Lindell Ray Yates 148 Baytree Blvd Tavares, FL 32778	0.0010 acres 1/100 of 0.10 acres	0.0013%	0.0002%	0.0003%
(c) Myrtle Fay Yates Raysor Heirs, Devisees, Successors, or Assigns				
(c.1) Chalmers Raysor Heirs, Devisees, Successors, or Assigns				
(c.1.1) Robert Raysor 805 Sandusky Drive Lynchburg, VA 24502	0.0002 acres 1/600 of 0.10 acres	0.0002%	0.0000%	0.0001%
(c.1.2) Patricia Ann McCain 26 Lawton Road Cleveland, SC 29635	0.0001 acres 1/1800 of 0.10 acres	0.0001%	0.0000%	0.0000%
(c.1.3) Pauline Elizabeth Hales 1638 Sapling Way Randleman, NC 27317	0.0001 acres 1/1800 of 0.10 acres	0.0001%	0.0000%	0.0000%
(c.1.4) Lorna May Walker Dobson 2511 Autumn Ash Drive SE Grand Rapids, MI 49512	0.0001 acres 1/1800 of 0.10 acres	0.0001%	0.0000%	0.0000%
(c.2) Roseann Krieger Heirs, Devisees, Successors, or Assigns				
(c.2.1) Robert Krieger 3607 El Segundo Court Naples, FL 34109	0.0003 acres 1/300 of 0.10 acres	0.0004%	0.0001%	0.0001%
(c.3) Calvin Edwin Neeley Heirs, Devisees, Successors, or Assigns				
(c.3.1) Donis Neeley 420 Blue Haven Drive Kingsport, TN 27663	0.0003 acres 1/300 of 0.10 acres	0.0004%	0.0001%	0.0001%
(d) Alta Mae Yates Lindsay Heirs, Devisees, Successors, or Assigns				
(d.1) Joan Lindsay Holt	<i>Pre-Deceased</i>			
(d.1.1) Cynthia Jill Miller 1014 Rampart Ridge Road Woodland Park, CO 80863	0.0001 acres 1/1000 of 0.10 acres	0.0001%	0.0000%	0.0000%
(d.1.2) Diane Loraine Calcaterra 11035 Ravenna Avenue Mesa, AZ 85212	0.0001 acres 1/1000 of 0.10 acres	0.0001%	0.0000%	0.0000%

Exhibit B
Unit R-3
Docket #VGOB 92-0915-0263-01
List of all Owners/Claimants

	Acres in Unit	Percent in Unit	Division of Interest in	
			1-West 14.2308%	2-West 24.8713%
(d.2) Jerry Martin Lindsay 1045 Graceland Road Vansant, VA 24656	0.0002 acres 1/500 of 0.10 acres	0.0003%	0.0000%	0.0001%
(d.3) Eddie Keith Lindsay 1034 Graceland Road Vansant, VA 24656	0.0002 acres 1/500 of 0.10 acres	0.0003%	0.0000%	0.0001%
(d.4) Lawrence Powell Lindsay 2831 Leemaster Drive Vansant, VA 24656	0.0002 acres 1/500 of 0.10 acres	0.0003%	0.0000%	0.0001%
(d.5) Phyllis Watkins 18046 Calle Este Pona San Diego, CA 92128	0.0002 acres 1/500 of 0.10 acres	0.0003%	0.0000%	0.0001%
(e) Clyde Harvey Yates Heirs, Devisees, Successors, or Assigns				
(e.1) Ruth Yates Heirs, Devisees, Successors, or Assigns				
(e.1.1) Larry D. Yates 111 Devil's Backbone Overlook Stephenson, VA 22656	0.0005 acres 1/200 of 0.10 acres	0.0006%	0.0001%	0.0002%
(e.1.2) Brenda Y. Ferguson 15 Doolin Road New City, NY 10956	0.0005 acres 1/200 of 0.10 acres	0.0006%	0.0001%	0.0002%
(f) Leah Rachel Keene Heirs, Devisees, Successors, or Assigns				
(f.1) Ralph C. Keene Heirs, Devisees, Successors, or Assigns <i>(Documentation Pending)</i>	0.0010 acres 1/100 of 0.10 acres	0.0013%	0.0002%	0.0003%
(g) Estelle Orrick Heirs, Devisees, Successors, or Assigns				
(g.1) Truett Orrick Heirs, Devisees, Successors, or Assigns <i>(Documentation Pending)</i>	0.0010 acres 1/100 of 0.10 acres	0.0013%	0.0002%	0.0003%
(h) Gaynell Medcalf 450 Rockwell Church Rd. NE Winder, GA 30680-3011	0.0010 acres 1/100 of 0.10 acres	0.0013%	0.0002%	0.0003%
(i) Mary Flossie Baldwin 1038 Spicewood Brance Road Vansant, VA 24656	0.0010 acres 1/100 of 0.10 acres	0.0013%	0.0002%	0.0003%
(j) Frank Tyler Yates Heirs, Devisees, Successors, or Assigns				
(j.1) Peggy Yates Heirs, Devisees, Successors, or Assigns <i>(Documentation Pending)</i>	0.0010 acres 1/100 of 0.10 acres	0.0013%	0.0002%	0.0003%
<u>Tract #3 - 24.65 acres</u>				
(1) John W. Pobst, Jr., et al. <i>(110.19 Acre Tract)</i>	24.65 acres	30.812500%	4.384864%	7.663483%
(a) Fairview Limited Partnership c/o John C. Irvin, Managing Partner 4710 Hunterwood Circle Richmond, TX 77406	6.1625 acres 1/4 of 24.65 acres	7.7031%	1.0962%	1.9159%
(b) CIPL, LP c/o John Irvin 4710 Hunterwood Circle Richmond, TX 77406	2.0542 acres 1/12 of 24.65 acres	2.5677%	0.3654%	0.6386%
(c) F.H. Combs Testamentary Trust c/o Amy or Eric Compbs, Trustee(s) PO Box 841 Tazewell, VA 24651	2.0542 acres 1/12 of 24.65 acres	2.5677%	0.3654%	0.6386%

Exhibit B
Unit R-3
Docket #VGOB 92-0915-0263-01
List of all Owners/Claimants

	Acres in Unit	Percent in Unit	Division of Interest in	
			1-West 14.2308%	2-West 24.8713%
(d) Martha E. Combs Trust PO Box 1404 Abingdon, VA 24212	2.0542 acres 1/12 of 24.65 acres	2.5677%	0.3654%	0.6386%
(e) John W. Pobst, Jr. PO Box 86 Revere, PA 18953	2.0542 acres 1/12 of 24.65 acres	2.5677%	0.3654%	0.6386%
(f) Virginia Lee Linwick 4324 South Ball Road Veradale, WA 99037	2.0542 acres 1/12 of 24.65 acres	2.5677%	0.3654%	0.6386%
(g) W. Kent Pobst Trust	<i>Terminated February 24, 2004</i>			
(g.1) Richard K. Pobst Heirs, Devisees, Successors, or Assigns				
(g.1.1) Mary Katherine Pobst 39 Waterside Drive SE Cartersville, GA 30121	2.0542 acres 1/12 of 24.65 acres	2.5677%	0.3654%	0.6386%
(g.2) Nancy C. Pobst Heirs, Devisees, Successors, or Assigns				
(g.2.1) Richard K. Pobst Heirs, Devisees Successors, or Assigns				
(g.2.1.1) Mary Katherine Pobst 39 Waterside Drive SE Cartersville, GA 30121	2.0542 acres 1/12 of 24.65 acres	2.5677%	0.3654%	0.6386%
(h) Meredith E. Jennings 3110 Spyglass Drive Marysville, TN 37801	4.1083 acres 1/6 of 24.65 acres	5.1354%	0.7308%	1.2772%
<u>Tract #4 - 0.77 acres</u>				
(1) John W. Pobst, Jr., et al. <i>(330.13 Acre Tract)</i>	0.77 acres	0.9625%	0.1370%	0.2394%
(a) Fairview Limited Partnership c/o John C. Irvin, Managing Partner 4710 Hunterwood Circle Richmond, TX 77406	0.1925 acres 1/4 of 0.77 acres	0.2406%	0.0342%	0.0598%
(b) CIPL, LP c/o John Irvin 4710 Hunterwood Circle Richmond, TX 77406	0.0642 acres 1/12 of 0.77 acres	0.0802%	0.0114%	0.0199%
(c) F.H. Combs Testamentary Trust c/o Amy or Eric Combs, Trustee(s) PO Box 841 Tazewell, VA 24651	0.0642 acres 1/12 of 0.77 acres	0.0802%	0.0114%	0.0199%
(d) Martha E. Combs Trust PO Box 1404 Abingdon, VA 24212	0.0642 acres 1/12 of 0.77 acres	0.0802%	0.0114%	0.0199%
(e) John W. Pobst, Jr. PO Box 86 Revere, PA 18953	0.0642 acres 1/12 of 0.77 acres	0.0802%	0.0114%	0.0199%
(f) Virginia Lee Linwick 4324 South Ball Road Veradale, WA 99037	0.0642 acres 1/12 of 0.77 acres	0.0802%	0.0114%	0.0199%
(g) W. Kent Pobst Trust	<i>Terminated February 24, 2004</i>			
(g.1) Richard K. Pobst Heirs, Devisees, Successors, or Assigns				

Exhibit B
Unit R-3
Docket #VGOB 92-0915-0263-01
List of all Owners/Claimants

	Acres in Unit	Percent in Unit	Division of Interest in	
			1-West 14.2308%	2-West 24.8713%
(g.1.1) Mary Katherine Pobst 39 Waterside Drive SE Cartersville, GA 30121	0.0642 acres 1/12 of 0.77 acres	0.0802%	0.0114%	0.0199%
(g.2) Nancy C. Pobst Heirs, Devises, Successors, or Assigns				
(g.2.1) Richard K. Pobst Heirs, Devises Successors, or Assigns				
(g.2.1.1) Mary Katherine Pobst 39 Waterside Drive SE Cartersville, GA 30121	0.0642 acres 1/12 of 0.77 acres	0.0802%	0.0114%	0.0199%
(h) Meredith E. Jennings 3110 Spyglass Drive Marysville, TN 37801	0.1283 acres 1/6 of 0.77 acres	0.1604%	0.0228%	0.0399%

Exhibit B-3
Unit R-3
Docket #VGOB 92-0915-0263-01
List of Unleased Owners/Claimants

	Acres in Unit	Percent in Unit	Division of Interest in	
			1-West 14.2308%	2-West 24.8713%
II. OIL & GAS OWNERSHIP				
Tract #2 - 0.10 acres				
(1) John W. Pobst, Jr., et al. <i>(162.91 Acre Tract)</i>	0.10 acres	0.1250%	0.0178%	0.0311%
(3) Amy Lee Powers <i>Conveyed 11/3/1975 (DB 232/552) and 12/10/1975 (DB 236/463), individually and as Executrix of the Estate of J.H. Stinson</i>				
(a) Florence Walker <i>Conveyed Coal and Minerals 12/31/1990, DB 400/225</i>				
(a.1) James S. Thompson 284 Mowery Lane NW Charleston, TN 37310	0.0050 acres 1/20 of 0.10 acres	0.0063%	0.0009%	0.0016%
(b) Lois C. Bowie <i>Conveyed by deed dated 1/25/2005 (DB 621/619)</i>				
(b.1) Bran Investments, LLC 516 Holston Avenue, Ste 100 Bristol, TN 37620	0.0050 acres 1/20 of 0.10 acres	0.0063%	0.0009%	0.0016%
(c) Erma Runals <i>Conveyed Coal and Minerals 12/6/1990 (DB 369/421)</i>				
(c.1) Runals Trust c/o Andrew Runals, Trustee 11453 Davis Road Middleville, MI 49333	0.0050 acres 1/20 of 0.10 acres	0.0063%	0.0009%	0.0016%
(d) Robert S. Powers Heirs, Devisees, Successors, or Assigns				
(d.1) John Powers 439 Cypress Street Mount Carmel, TN 37645-3911	0.0017 acres 1/60 of 0.10 acres	0.0021%	0.0003%	0.0005%
(d.2) Peggy Powers PO Box 31393 Jerusalem, Israel 91313	0.0017 acres 1/60 of 0.10 acres	0.0021%	0.0003%	0.0005%
(d.3) Lucy Wetherington 3222 Dewine Road Knoxville, TN 37921-4208	0.0017 acres 1/60 of 0.10 acres	0.0021%	0.0003%	0.0005%
(4) Buchanan Realty LP c/o John Irvin 4710 Hunterwood Circle Richmond, TX 77406	0.0075 acres 3/40 of 0.10 acres	0.0094%	0.0013%	0.0023%
(5) James Robert Yates Heirs, Devisees, Successors, or Assigns				
(a) <i>Maye J. Nichols</i> <i>Life Estate Extinguished</i>				
(a.1) Hettie Coleman Heirs, Devisees, Successors, or Assigns				
(a.1.1) Dorothy Cantrell 123 Parkdale Drive Salem, VA 24153	0.0001 acres 1/770 of 0.10 acres	0.0002%	0.0000%	0.0000%
(a.1.2) Onice Cook 110 Hart Drive Salem, VA 24153	0.0001 acres 1/770 of 0.10 acres	0.0002%	0.0000%	0.0000%
(a.1.3) Diana Feazelle 1150 Forest Lawn Drive Salem, VA 24153	0.0001 acres 1/770 of 0.10 acres	0.0002%	0.0000%	0.0000%
(a.1.4) Pauline Nuckels PO Box 155 Mavisdale, VA 24627	0.0001 acres 1/770 of 0.10 acres	0.0002%	0.0000%	0.0000%
(a.1.5) Billy Stuart Coleman Heirs, Devisees, Successors, or Assigns				
(a.1.5.1) Betty Jo Coleman 609 Gayle Street Princeton, WV 24740	0.0001 acres 1/770 of 0.10 acres	0.0002%	0.0000%	0.0000%
(a.1.6) Sammy Mack Coleman Heirs, Devisees, Successors, or Assigns				

**Exhibit B-3
Unit R-3
Docket #VGOB 92-0915-0263-01
List of Unleased Owners/Claimants**

	Acres in Unit	Percent in Unit	Division of Interest in	
			1-West 14.2308%	2-West 24.8713%
(a.1.6.1) Mary Helen Coleman 496 Harbor Landing Drive Moneta, VA 24121	0.0001 acres 1/770 of 0.10 acres	0.0002%	0.0000%	0.0000%
(a.1.7) Carlos Lenburg Coleman Heirs, Devisees, Successors, or Assigns				
(a.1.7.1) Rita S. Carter 204 Gordon Circle Canton, GA 30114	0.0000 acres 1/3850 of 0.10 acres	0.0000%	0.0000%	0.0000%
(a.1.7.2) Genora H. Robinson 1700 Webb Street, Unit 3F Asbury Park, NJ 07712	0.0000 acres 1/3850 of 0.10 acres	0.0000%	0.0000%	0.0000%
(a.1.7.3) Gary Coleman 1857 Capri Drive 5721 Aurora, IL 60503	0.0000 acres 1/3850 of 0.10 acres	0.0000%	0.0000%	0.0000%
(a.1.7.4) Carla Robinson 1382 Viers Ridge Birchleaf, VA 24220	0.0000 acres 1/3850 of 0.10 acres	0.0000%	0.0000%	0.0000%
(a.1.7.5) Larry Coleman	<i>Pre-Deceased</i>			
(a.1.7.5.1) Joshua Coleman 1721 Chapman Ave SW Roanoke, VA 24016	0.0000 acres 1/7700 of 0.10 acres	0.0000%	0.0000%	0.0000%
(a.1.7.5.2) Seth Coleman 2206 Asheford Place Drive Charleston, SC	0.0000 acres 1/7700 of 0.10 acres	0.0000%	0.0000%	0.0000%
(a.2) Sidney Ralph Yates Heirs, Devisees, Successors, or Assigns				
(a.2.1) Daisy Viola Yates	<i>Life Estate extinguished at death</i>			
(a.2.1.1) Leona Omileen Viers Heirs, Devisees, Successors, or Assigns				
(a.2.1.1.1) Aven Viers 9067 Lovers Gap Road Vansant, VA 24656	0.0002 acres 1/660 of 0.10 acres	0.0002%	0.0000%	0.0000%
(a.2.2) Juanita Metz Heirs, Devisees, Successors, or Assigns				
(a.2.2.1) Glade Martin Metz Heirs, Devisees, Successors, or Assigns <i>(Documentation Pending)</i>	0.0002 acres 1/660 of 0.10 acres	0.0002%	0.0000%	0.0000%
(a.2.3) Inez Pugh PO Box 1277 Grundy, VA 24614	0.0002 acres 1/660 of 0.10 acres	0.0002%	0.0000%	0.0000%
(a.2.4) Paul Robert Yates Heirs, Devisees, Successors, or Assigns <i>(Documentation Pending)</i>	0.0002 acres 1/660 of 0.10 acres	0.0002%	0.0000%	0.0000%
(a.2.5) Sonny Joe Yates Heirs, Devisees, Successors, or Assigns				
(a.2.5.1) Judy Diane Yates PO Box 258 Vansant, VA 24656	0.0002 acres 1/660 of 0.10 acres	0.0002%	0.0000%	0.0000%
(a.2.6) Ralph Yates PO Box 335 Vansant, VA 24656	0.0002 acres 1/660 of 0.10 acres	0.0002%	0.0000%	0.0000%
(a.3) Julia Hagy Heirs, Devisees, Successors, or Assigns				
(a.3.1) Jacob Hagy Heirs, Devisees, Successors, or Assigns				
(a.3.1.1) Ruby H. Modlin Heirs, Devisees, Successors, or Assigns <i>(Documentation Pending)</i>	0.0001 acres 1/770 of 0.10 acres	0.0002%	0.0000%	0.0000%
(a.3.1.2) Ada Haden Heirs, Devisees, Successors, or Assigns				
(a.3.1.2.1) Robert M. Haden Heirs, Devisees, Successors, or Assigns				

**Exhibit B-3
Unit R-3
Docket #VGOB 92-0915-0263-01
List of Unleased Owners/Claimants**

	Acres in Unit	Percent in Unit	Division of Interest in	
			1-West 14.2308%	2-West 24.8713%
(a.3.1.2.1.1) Iris Pollard Heirs, Devisees, Successors, or Assigns				
(a.3.1.2.1.1.1) Robert B. Pollard 212 Colony Lake Drive Richmond, VA 23238	0.0000 acres 1/2310 of 0.10 acres	0.0001%	0.0000%	0.0000%
(a.3.1.2.2) Georgia Janette Lombardi 5205 Huckleberry Street NW North Canton, OH 44720	0.0000 acres 1/3465 of 0.10 acres	0.0000%	0.0000%	0.0000%
(a.3.1.2.3) Mallie Ilene Rowe Heirs, Devisees, Successors, or Assigns <i>(Documentation Pending)</i>	0.0000 acres 1/3465 of 0.10 acres	0.0000%	0.0000%	0.0000%
(a.3.1.2.4) Bobby Glen Looney Heirs, Devisees, Successors, or Assigns <i>(Documentation Pending)</i>	0.0000 acres 1/3465 of 0.10 acres	0.0000%	0.0000%	0.0000%
(a.3.1.3) Donald Hagy Heirs, Devisees, Successors, or Assigns				
(a.3.1.3.1) Steve P. Hagy 21400 Mandalay Lane Abingdon, VA 24211	0.0000 acres 1/4620 of 0.10 acres	0.0000%	0.0000%	0.0000%
(a.3.1.3.2) Michael H. Hagy 2745 Leemaster Drive Vansant, VA 24656	0.0000 acres 1/4620 of 0.10 acres	0.0000%	0.0000%	0.0000%
(a.3.1.3.3) Susan Coleman 3229 Leemaster Drive Vansant, VA 24656	0.0000 acres 1/4620 of 0.10 acres	0.0000%	0.0000%	0.0000%
(a.3.1.3.4) McDonald Hagy 1065 Spicewood Branch Rd Vansant, VA 24656	0.0000 acres 1/4620 of 0.10 acres	0.0000%	0.0000%	0.0000%
(a.3.1.3.5) Tracy Owens Sprinkle Heirs, Devisees, Successors, or Assigns <i>(Documentation Pending)</i>	0.0000 acres 1/4620 of 0.10 acres	0.0000%	0.0000%	0.0000%
(a.3.1.3.6) Glen Kiser, Jr. Heirs, Devisees, Successors, or Assigns				
(a.3.1.3.6.1) Teresa Kiser PO Box 223 Maxie, VA 24628	0.0000 acres 1/4620 of 0.10 acres	0.0000%	0.0000%	0.0000%
(a.3.1.4) Jesse Hagy 2847 Olympia Drive NW Canton, OH 44708	0.0001 acres 1/770 of 0.10 acres	0.0002%	0.0000%	0.0000%
(a.3.1.5) John Hagy 6206 Westwood Lane Myrtle Beach, SC 29588	0.0001 acres 1/770 of 0.10 acres	0.0002%	0.0000%	0.0000%
(a.3.1.6) Geneva Deel Heirs, Devisees, Successors, or Assigns				
(a.3.1.6.1) Karen Lee Bostic 1140 Red Dirt Road Vansant, VA 24656	0.0001 acres 1/1540 of 0.10 acres	0.0001%	0.0000%	0.0000%
(a.3.1.6.2) Gina Marie Ramey 2730 Lynn Camp Branch Rd Grundy, VA 24614	0.0001 acres 1/1540 of 0.10 acres	0.0001%	0.0000%	0.0000%
(a.3.1.7) Paul Hagy 3161 Leemaster Drive Vansant, VA 24656	0.0001 acres 1/770 of 0.10 acres	0.0002%	0.0000%	0.0000%
(a.4) Mary Looney Heirs, Devisees, Successors, or Assigns				
(a.4.1) Ransome Looney				<i>Life Estate extinguished at death</i>
(a.4.1.1) Nova Elswick Heirs, Devisees, Successors, or Assigns				

**Exhibit B-3
Unit R-3
Docket #VGOB 92-0915-0263-01
List of Unleased Owners/Claimants**

	Acres in Unit	Percent in Unit	Division of Interest in	
			1-West 14.2308%	2-West 24.8713%
(a.4.1.1.1) Samuel Elswick 29072 Chestnut Ridge Meadowview, VA 24361	0.0002 acres 1/440 of 0.10 acres	0.0003%	0.0000%	0.0001%
(a.4.1.1.2) Tammy Sue Belcher 114 Grimm Road Kingsport, TN 37663	0.0002 acres 1/440 of 0.10 acres	0.0003%	0.0000%	0.0001%
(a.4.1.1.3) Phillip Elswick 29078 Chestnut Ridge Meadowview, VA 24361	0.0002 acres 1/440 of 0.10 acres	0.0003%	0.0000%	0.0001%
(a.4.1.1.4) James Adam Elswick	<i>Pre-Deceased</i>			
(a.4.1.1.4.1) Jesse James Elswick 29072 Chestnut Ridge Meadowview, VA 24361	0.0002 acres 1/440 of 0.10 acres	0.0003%	0.0000%	0.0001%
(a.5) Lee Milford Yates Heirs, Devisees, Successors, or Assigns				
(a.5.1) Flora Deel Yates Heirs, Devisees, Successors, or Assigns				
(a.5.1.1) Jerry Yates 2807 Winding River Road North Myrtle Beach, SC 29582-9421	0.0002 acres 1/440 of 0.10 acres	0.0003%	0.0000%	0.0001%
(a.5.1.2) Steve D. Yates 668 Old Highway 52 E Bethpage, TN 37022-9166	0.0002 acres 1/440 of 0.10 acres	0.0003%	0.0000%	0.0001%
(a.5.1.3) John A. Yates 3716 Sapphire Court Franklinton, NC 27525	0.0002 acres 1/440 of 0.10 acres	0.0003%	0.0000%	0.0001%
(a.5.1.4) Eddie Yates 689 Cresswood Drive Richlands, VA 24641	0.0002 acres 1/440 of 0.10 acres	0.0003%	0.0000%	0.0001%
(a.6) Paul M. Yates Heirs, Devisees, Successors, or Assigns				
(a.6.1) Jacqueline Yates Heirs, Devisees, Successors, or Assigns <i>(Documentation Pending)</i>	0.0009 acres 1/110 of 0.10 acres	0.0011%	0.0002%	0.0003%
(a.7) Dewey E. Yates Heirs, Devisees, Successors, or Assigns				
(a.7.1) Helen Pearl Yates 185 Chest Lane Cedar Bluff, VA 24609	0.0009 acres 1/110 of 0.10 acres	0.0011%	0.0002%	0.0003%
(a.8) James Robert Yates, Jr. Heirs, Devisees, Successors, or Assigns				
(a.8.1) Ola Gay Cook Yates Heirs, Devisees, Successors, or Assigns				
(a.8.1.1) Lesia Mosley 4510 SW 46th Street Ocala, FL 34477-4353	0.0005 acres 1/220 of 0.10 acres	0.0006%	0.0001%	0.0001%
(a.8.1.2) Renia Thompson PO Box 757 Anthony, FL 32617	0.0005 acres 1/220 of 0.10 acres	0.0006%	0.0001%	0.0001%
(a.9) Rush Jennings Yates Heirs, Devisees, Successors, or Assigns				
(a.9.1) Geraldine Yates Heirs, Devisees, Successors, or Assigns				
(a.9.1.1) Rita Michelle Long 92 Deerwood Lane Hayesville, NC 28904	0.0009 acres 1/110 of 0.10 acres	0.0011%	0.0002%	0.0003%
(a.10) Myrtle Yates Coleman 465 Timber Ridge Fincastle, VA 24090	0.0009 acres 1/110 of 0.10 acres	0.0011%	0.0002%	0.0003%
(a.11) John H. Yates Heirs, Devisees, Successors, or Assigns				
(a.11.1) Maye Nichols Yates Heirs, Devisees, Successors, or Assigns				

**Exhibit B-3
Unit R-3
Docket #VGOB 92-0915-0263-01
List of Unleased Owners/Claimants**

	Acres in Unit	Percent in Unit	Division of Interest in	
			1-West 14.2308%	2-West 24.8713%
(a.11.1.1) Hettie Coleman Heirs, Devisees, Successors, or Assigns				
(a.11.1.1.1) Dorothy Cantrell 123 Parkdale Drive Salem, VA 24153	0.0000 acres 1/7700 of 0.10 acres	0.0000%	0.0000%	0.0000%
(a.11.1.1.2) Onice Cook 110 Hart Drive Salem, VA 24153	0.0000 acres 1/7700 of 0.10 acres	0.0000%	0.0000%	0.0000%
(a.11.1.1.3) Diana Feazelle 1150 Forest Lawn Drive Salem, VA 24153	0.0000 acres 1/7700 of 0.10 acres	0.0000%	0.0000%	0.0000%
(a.11.1.1.4) Pauline Nuckels PO Box 155 Mavisdale, VA 24627	0.0000 acres 1/7700 of 0.10 acres	0.0000%	0.0000%	0.0000%
(a.11.1.1.5) Billy Stuart Coleman Heirs, Devisees, Successors, or Assigns				
(a.11.1.1.5.1) Betty Jo Coleman 609 Gayle Street Princeton, WV 24740	0.0000 acres 1/7700 of 0.10 acres	0.0000%	0.0000%	0.0000%
(a.11.1.1.6) Sammy Mack Coleman Heirs, Devisees, Successors, or Assigns				
(a.11.1.1.6.1) Mary Helen Coleman 496 Harbor Landing Drive Moneta, VA 24121	0.0000 acres 1/7700 of 0.10 acres	0.0000%	0.0000%	0.0000%
(a.11.1.1.7) Carlos Lenburg Coleman Heirs, Devisees, Successors, or Assigns				
(a.11.1.1.7.1) Rita S. Carter 204 Gordon Circle Canton, GA 30114	0.0000 acres 1/38500 of 0.10 acres	0.0000%	0.0000%	0.0000%
(a.11.1.1.7.2) Genora H. Robinson 1700 Webb Street, Unit 3F Asbury Park, NJ 07712	0.0000 acres 1/38500 of 0.10 acres	0.0000%	0.0000%	0.0000%
(a.11.1.1.7.3) Gary Coleman 1857 Capri Drive 5721 Aurora, IL 60503	0.0000 acres 1/38500 of 0.10 acres	0.0000%	0.0000%	0.0000%
(a.11.1.1.7.4) Carla Robinson 1382 Viers Ridge Birchleaf, VA 24220	0.0000 acres 1/38500 of 0.10 acres	0.0000%	0.0000%	0.0000%
(a.11.1.1.7.5) Larry Coleman	<i>Pre-Deceased</i>			
(a.11.1.1.7.5.1) Joshua Coleman 1721 Chapman Ave SW Roanoke, VA 24016	0.0000 acres 1/77000 of 0.10 acres	0.0000%	0.0000%	0.0000%
(a.11.1.1.7.5.2) Seth Coleman 2206 Asheford Place Drive Charleston, SC 29414	0.0000 acres 1/77000 of 0.10 acres	0.0000%	0.0000%	0.0000%
(a.11.1.2) Sidney Ralph Yates Heirs, Devisees, Successors, or Assigns				
(a.11.1.2.1) Daisy Viola Yates	<i>Life Estate extinguished at death</i>			
(a.11.1.2.1.1) Leona Omileen Viers Heirs, Devisees, Successors, or Assigns				
(a.11.1.2.1.1.1) Aven Viers 9067 Lovers Gap Road Vansant, VA 24656	0.0000 acres 1/6600 of 0.10 acres	0.0000%	0.0000%	0.0000%
(a.11.1.2.2) Juanita Metz Heirs, Devisees, Successors, or Assigns				
(a.11.1.2.2.1) Glade Martin Metz Heirs, Devisees, Successors, or Assigns <i>(Documentation Pending)</i>	0.0000 acres 1/6600 of 0.10 acres	0.0000%	0.0000%	0.0000%
(a.11.1.2.3) Inez Pugh PO Box 1277 Grundy, VA 24614	0.0000 acres 1/6600 of 0.10 acres	0.0000%	0.0000%	0.0000%

Exhibit B-3
Unit R-3
Docket #VGOB 92-0915-0263-01
List of Unleased Owners/Claimants

	Acres in Unit	Percent in Unit	Division of Interest in	
			1-West 14.2308%	2-West 24.8713%
(a.11.1.2.4) Paul Robert Yates Heirs, Devisees, Successors, or Assigns <i>(Documentation Pending)</i>	0.0000 acres 1/6600 of 0.10 acres	0.0000%	0.0000%	0.0000%
(a.11.1.2.5) Sonny Joe Yates Heirs, Devisees, Successors, or Assigns				
(a.11.1.2.5.1) Judy Diane Yates PO Box 258 Vansant, VA 24656	0.0000 acres 1/6600 of 0.10 acres	0.0000%	0.0000%	0.0000%
(a.11.1.2.6) Ralph Yates PO Box 335 Vansant, VA 24656	0.0000 acres 1/6600 of 0.10 acres	0.0000%	0.0000%	0.0000%
(a.11.1.3) Julia Hagy Heirs, Devisees, Successors, or Assigns				
(a.11.1.3.1) Jacob Hagy Heirs, Devisees, Successors, or Assigns				
(a.11.1.3.1.1) Ruby H. Modlin Heirs, Devisees, Successors, or Assigns <i>(Documentation Pending)</i>	0.0000 acres 1/7700 of 0.10 acres	0.0000%	0.0000%	0.0000%
(a.11.1.3.1.2) Ada Haden Heirs, Devisees, Successors, or Assigns				
(a.11.1.3.1.2.1) Robert M. Haden Heirs, Devisees, Successors, or Assigns				
(a.11.1.3.1.2.1.1) Iris Pollard Heirs, Devisees, Successors, or Assigns				
(a.11.1.3.1.2.1.1.1) Robert B. Pollard 212 Colony Lake Drive Richmond, VA 23238	0.0000 acres 1/23100 of 0.10 acres	0.0000%	0.0000%	0.0000%
(a.11.1.3.1.2.2) Georgia Janette Lombardi 5205 Huckleberry Street NW North Canton, OH 44720	0.0000 acres 1/34650 of 0.10 acres	0.0000%	0.0000%	0.0000%
(a.11.1.3.1.2.3) Malie Ilene Rowe Heirs, Devisees, Successors, or Assigns <i>(Documentation Pending)</i>	0.0000 acres 1/34650 of 0.10 acres	0.0000%	0.0000%	0.0000%
(a.11.1.3.1.2.4) Bobby Glen Looney Heirs, Devisees, Successors, or Assigns <i>(Documentation Pending)</i>	0.0000 acres 1/34650 of 0.10 acres	0.0000%	0.0000%	0.0000%
(a.11.1.3.1.3) Donald Hagy Heirs, Devisees, Successors, or Assigns				
(a.11.1.3.1.3.1) Steve P. Hagy 21400 Mandalay Lane Abingdon, VA 24211	0.0000 acres 1/46200 of 0.10 acres	0.0000%	0.0000%	0.0000%
(a.11.1.3.1.3.2) Michael H. Hagy 2745 Leemaster Drive Vansant, VA 24656	0.0000 acres 1/46200 of 0.10 acres	0.0000%	0.0000%	0.0000%
(a.11.1.3.1.3.3) Susan Coleman 3229 Leemaster Drive Vansant, VA 24656	0.0000 acres 1/46200 of 0.10 acres	0.0000%	0.0000%	0.0000%
(a.11.1.3.1.3.4) McDonald Hagy 1065 Spicewood Branch Rd Vansant, VA 24656	0.0000 acres 1/46200 of 0.10 acres	0.0000%	0.0000%	0.0000%
(a.11.1.3.1.3.5) Tracy Owens Sprinkle Heirs, Devisees, Successors, or Assigns <i>(Documentation Pending)</i>	0.0000 acres 1/46200 of 0.10 acres	0.0000%	0.0000%	0.0000%
(a.11.1.3.1.3.6) Glen Kiser, Jr. Heirs, Devisees, Successors, or Assigns				
(a.11.1.3.1.3.6.1) Teresa Kiser PO Box 223 Maxie, VA 24628	0.0000 acres 1/46200 of 0.10 acres	0.0000%	0.0000%	0.0000%
(a.11.1.3.1.4) Jesse Hagy 2847 Olympia Drive NW Canton, OH 44708	0.0000 acres 1/7700 of 0.10 acres	0.0000%	0.0000%	0.0000%

**Exhibit B-3
Unit R-3
Docket #VGOB 92-0915-0263-01
List of Unleased Owners/Claimants**

	Acres in Unit	Percent in Unit	Division of Interest in	
			1-West 14.2308%	2-West 24.8713%
(a.11.1.3.1.5) John Hagy 6206 Westwood Lane Myrtle Beach, SC 29588	0.0000 acres 1/7700 of 0.10 acres	0.0000%	0.0000%	0.0000%
(a.11.1.3.1.6) Geneva Deel Heirs, Devisees, Successors, or Assigns				
(a.11.1.3.1.6.1) Karen Lee Bostic 1140 Red Dirt Road Vansant, VA 24656	0.0000 acres 1/15400 of 0.10 acres	0.0000%	0.0000%	0.0000%
(a.11.1.3.1.6.2) Gina Marie Ramey 2730 Lynn Camp Branch Rd Grundy, VA 24614	0.0000 acres 1/15400 of 0.10 acres	0.0000%	0.0000%	0.0000%
(a.11.1.3.1.7) Paul Hagy 3161 Leemaster Drive Vansant, VA 24656	0.0000 acres 1/7700 of 0.10 acres	0.0000%	0.0000%	0.0000%
(a.11.1.4) Mary Looney Heirs, Devisees, Successors, or Assigns				
(a.11.1.4.1) Ransome Looney	<i>Life Estate extinguished at death</i>			
(a.11.1.4.1.1) Nova Elswick Heirs, Devisees, Successors, or Assigns				
(a.11.1.4.1.1.1) Samuel Elswick 29072 Chestnut Ridge Meadowview, VA 24361	0.0000 acres 1/4400 of 0.10 acres	0.0000%	0.0000%	0.0000%
(a.11.1.4.1.1.2) Tammy Sue Belcher 114 Grimm Road Kingsport, TN 37663	0.0000 acres 1/4400 of 0.10 acres	0.0000%	0.0000%	0.0000%
(a.11.1.4.1.1.3) Phillip Elswick 29078 Chestnut Ridge Meadowview, VA 24361	0.0000 acres 1/4400 of 0.10 acres	0.0000%	0.0000%	0.0000%
(a.11.1.4.1.1.4) James Adam Elswick	<i>Pre-Deceased</i>			
(a.11.1.4.1.1.4.1) Jesse James Elswick 29072 Chestnut Ridge Meadowview, VA 24361	0.0000 acres 1/4400 of 0.10 acres	0.0000%	0.0000%	0.0000%
(a.11.1.5) Lee Milford Yates Heirs, Devisees, Successors, or Assigns				
(a.11.1.5.1) Flora Deel Yates Heirs, Devisees, Successors, or Assigns				
(a.11.1.5.1.1) Jerry Yates 2807 Winding River Road North Myrtle Beach, SC 29582-9421	0.0000 acres 1/4400 of 0.10 acres	0.0000%	0.0000%	0.0000%
(a.11.1.5.1.2) Steve D. Yates 668 Old Highway 52 E Bethpage, TN 37022-9166	0.0000 acres 1/4400 of 0.10 acres	0.0000%	0.0000%	0.0000%
(a.11.1.5.1.3) John A. Yates 3716 Sapphire Court Franklinton, NC 27525	0.0000 acres 1/4400 of 0.10 acres	0.0000%	0.0000%	0.0000%
(a.11.1.5.1.4) Eddie Yates 689 Cresswood Drive Richlands, VA 24641	0.0000 acres 1/4400 of 0.10 acres	0.0000%	0.0000%	0.0000%
(a.11.1.6) Paul M. Yates Heirs, Devisees, Successors, or Assigns				
(a.11.1.6.1) Jacqueline Yates Heirs, Devisees, Successors, or Assigns <i>(Documentation Pending)</i>	0.0001 acres 1/1100 of 0.10 acres	0.0001%	0.0000%	0.0000%
(a.11.1.7) Dewey E. Yates Heirs, Devisees, Successors, or Assigns				
(a.11.1.7.1) Helen Pearl Yates 185 Chest Lane Cedar Bluff, VA 24609	0.0001 acres 1/1100 of 0.10 acres	0.0001%	0.0000%	0.0000%
(a.11.1.8) James Robert Yates, Jr. Heirs, Devisees, Successors, or Assigns				
(a.11.1.8.1) Ola Gay Cook Yates Heirs, Devisees, Successors, or Assigns				

Exhibit B-3
Unit R-3
Docket #VGOB 92-0915-0263-01
List of Unleased Owners/Claimants

	Acres in Unit	Percent in Unit	Division of Interest in	
			1-West 14.2308%	2-West 24.8713%
(a.11.1.8.1.1) Lesia Mosley 4510 SW 46th Street Ocala, FL 34477-4353	0.0000 acres 1/2200 of 0.10 acres	0.0001%	0.0000%	0.0000%
(a.11.1.8.1.2) Renia Thompson PO Box 757 Anthony, FL 32617	0.0000 acres 1/2200 of 0.10 acres	0.0001%	0.0000%	0.0000%
(a.11.1.9) Rush Jennings Yates Heirs, Devisees, Successors, or Assigns				
(a.11.1.9.1) Geraldine Yates Heirs, Devisees, Successors, or Assigns				
(a.11.1.9.1.1) Rita Michelle Long 92 Deerwood Lane Hayesville, NC 28904	0.0001 acres 1/1100 of 0.10 acres	0.0001%	0.0000%	0.0000%
(a.11.1.10) Myrtle Yates Coleman 465 Timber Ridge Fincastle, VA 24090	0.0001 acres 1/1100 of 0.10 acres	0.0001%	0.0000%	0.0000%
(7) Rosa Yates Heirs, Devisees, Successors, or Assigns				
(b) Glen Yates Heirs Devisees, Successors, or Assigns				
(b.1) Lindell Ray Yates 148 Baytree Blvd Tavares, FL 32778	0.0010 acres 1/100 of 0.10 acres	0.0013%	0.0002%	0.0003%
(c) Myrtle Fay Yates Raysor Heirs, Devisees, Successors, or Assigns				
(c.1) Chalmers Raysor Heirs, Devisees, Successors, or Assigns				
(c.1.1) Robert Raysor 805 Sandusky Drive Lynchburg, VA 24502	0.0002 acres 1/600 of 0.10 acres	0.0002%	0.0000%	0.0001%
(c.1.2) Patricia Ann McCain 26 Lawton Road Cleveland, SC 29635	0.0001 acres 1/1800 of 0.10 acres	0.0001%	0.0000%	0.0000%
(c.1.3) Pauline Elizabeth Hales 1638 Sapling Way Randleman, NC 27317	0.0001 acres 1/1800 of 0.10 acres	0.0001%	0.0000%	0.0000%
(c.1.4) Lorna May Walker Dobson 2511 Autumn Ash Drive SE Grand Rapids, MI 49512	0.0001 acres 1/1800 of 0.10 acres	0.0001%	0.0000%	0.0000%
(c.2) Roseann Krieger Heirs, Devisees, Successors, or Assigns				
(c.2.1) Robert Krieger 3607 El Segundo Court Naples, FL 34109	0.0003 acres 1/300 of 0.10 acres	0.0004%	0.0001%	0.0001%
(c.3) Calvin Edwin Neeley Heirs, Devisees, Successors, or Assigns				
(c.3.1) Doris Neeley 420 Blue Haven Drive Kingsport, TN 27663	0.0003 acres 1/300 of 0.10 acres	0.0004%	0.0001%	0.0001%
TOTAL UNLEASED OIL & GAS ESTATE				
Acres			0.0395	
Percentage			0.0494%	

**Re-Created from original costs used and updated allocation %

**ESTIMATE OF ALLOWABLE COSTS BY PANEL
 VP3 West Development Panels**

TOTAL COST 1 WEST = **\$1,010,450.00** TOTAL COST 2 WEST = **\$877,600.00**

1 WEST DEVELOPMENT ALLOCATION PER 80 ACRE UNIT

UNIT	PANEL	ALLOCATION	TOTAL COST	COST ALLOCATION
O-3	1 WEST	9.6316%	\$1,010,450.00	\$97,323.00
O-4	1 WEST	6.6751%	\$1,010,450.00	\$67,448.08
P-3	1 WEST	15.2163%	\$1,010,450.00	\$153,753.38
P-4	1 WEST	11.2113%	\$1,010,450.00	\$113,284.53
Q-3	1 WEST	14.7271%	\$1,010,450.00	\$148,809.54
Q-4	1 WEST	11.7635%	\$1,010,450.00	\$118,864.01
R-3	1 WEST	14.2308%	\$1,010,450.00	\$143,795.08
R-4	1 WEST	12.2597%	\$1,010,450.00	\$123,878.47
S-3	1 WEST	2.2856%	\$1,010,450.00	\$23,094.79
S-4	1 WEST	1.9990%	\$1,010,450.00	\$20,199.11
		100.0000%		\$1,010,450.00

2 WEST DEVELOPMENT ALLOCATION PER 80 ACRE UNIT

UNIT	PANEL	ALLOCATION	TOTAL COST	COST ALLOCATION
O-3	2 WEST	16.9298%	\$877,600.00	\$148,576.14
P-3	2 WEST	24.8129%	\$877,600.00	\$217,757.71
Q3	2 WEST	24.7251%	\$877,600.00	\$216,987.88
R-3	2 WEST	24.8713%	\$877,600.00	\$218,270.92
S-3	2 WEST	8.6608%	\$877,600.00	\$76,007.35
		100.0000%		\$877,600.00

R-3	1 WEST	14.2308%	\$1,010,450.00	\$143,795.08
R-3	2 WEST	24.8713%	\$877,600.00	\$218,270.92

Total for Unit R-3 \$362,066.00

Exhibit E
Unit R-3
Docket #VGOB 92-0915-0263-01
List of Owners/Claimants that require escrow

	Acres in Unit	Percent in Unit	Division of Interest in	
			1-West 14.2308%	2-West 24.8713%
<u>Tract #2 - 0.10 acres</u>				
<u>COAL OWNERSHIP</u>				
Levisa Coal Company, et al <i>(162.91 Acre Tract)</i>	0.10 acres	0.1250%	0.0178%	0.0311%
(1) CONSOL Mining Co LLC PO Box 488 Pounding Mill, VA 24637	0.0400 acres 2/5 of 0.10 acres	0.0500%	0.0071%	0.0124%
(2) Margaret M. Williams Heirs, Devisees, Successors, or Assigns				
(a) E. Stuart Harris Heirs, Devisees, Successors, or Assigns				
(a.1) Florence Harris Curtis Heirs, Devisees, Successors, or Assigns				
(a.1.1) Humphrey W. Curtis Jr. Heirs, Devisees, Successors, or Assigns				
(a.1.1.1) Sovran Bank, NA - Trustee <i>Conveyed a Life Estate in 1/2 interest by deed dated 2/26/1997 to Carol C. Welch, remainder to Mark Welch Instrument# 080003066, by Letter Agreement dated 7/22/2008, Instrument# 080003066, Carol Welch receives 1/2 of royalties for life regardless of production date</i>				
(a.1.1.1.1) Carol C. Welch 134 Little John Road Williamsburg, VA 23185	0.0021 acres 1/48 of 0.10 acres	0.0026%	0.0004%	0.0006%
(a.1.1.1.2) Mark Welch 113 Holdsworth Road Williamsburg, VA 23185	0.0021 acres 1/48 of 0.10 acres	0.0026%	0.0004%	0.0006%
(b) John G. Harris Heirs, Devisees, Successors, or Assigns				
(b.1) May S. Harris Heirs, Devisees, Successors, or Assigns				
(b.1.1) May S. Harris Trust c/o Michael Kauble, Trustee PO Box 325 Angwin, CA 94508	0.0042 acres 1/24 of 0.10 acres	0.0052%	0.0007%	0.0013%
(c) E. Stuart Harris Heirs, Devisees, Successors, or Assigns				
(c.1) Florence Harris Curtis Heirs, Devisees, Successors, or Assigns <i>(see (a.1.1) above)</i>				
(c.2) John G. Harris Heirs, Devisees, Successors, or Assigns <i>(see (b) above)</i>				
(c.3) Marjorie Lee Harris Lindsay <i>Conveyed by deed dated 1/28/1962, DB 199/532</i>				
(c.3.1) The Lindsay Trust - Edward W. Lindsay <i>Conveyed by Instrument# 090000412</i>				
(c.3.1.1) Lindsay Manufacturing PO Box 1708 Ponce City, OK 74602	0.0003 acres 1/360 of 0.10 acres	0.0003%	0.0000%	0.0001%
(c.3.1.2) Cindy Lindsay PO Box 578 Laytonville, CA 95454-0578	0.0001 acres 1/1080 of 0.10 acres	0.0001%	0.0000%	0.0000%
(c.3.1.3) James D, Lindsay, Jr. 5455 Lions Gate Lane Colorado Springs, CO 80919-3563	0.0001 acres 1/1080 of 0.10 acres	0.0001%	0.0000%	0.0000%

Exhibit E
Unit R-3
Docket #VGOB 92-0915-0263-01
List of Owners/Claimants that require escrow

	Acres in Unit	Percent in Unit	Division of Interest in	
			1-West 14.2308%	2-West 24.8713%
(c.3.1.4) John T. Lindsay, Sr. 1285 Kittery Street Castle Rock, CO 80104-3289	0.0004 acres 1/270 of 0.10 acres	0.0005%	0.0001%	0.0001%
(c.4) George Ben Harris <i>Conveyed by deed dated 1/21/1964, DB 161/151</i>				
(c.4.1) Winston S. Lindsey <i>Conveyed by deed dated 6/26/1964, DB 162/308</i>				
(c.4.1.1) George Benton Harris Heirs, Devisees, Successors, or Assigns				
(c.4.1.1.1) George Benton Harris, Jr. 11 Luzanne Circle San Anselmo, CA 94960-1005	0.0003 acres 1/360 of 0.10 acres	0.0003%	0.0000%	0.0001%
(c.4.1.1.2) Patricia Ruemke Heirs, Devisees, Successors, or Assigns				
(c.4.1.1.2.1) Alfred H. Ruemke III 14008 Puerto Drive Ocean Springs, MS 39564-2586	0.0003 acres 1/360 of 0.10 acres	0.0003%	0.0000%	0.0001%
(c.4.1.1.3) Margeurite Whyte Heirs, Devisees, Successors, or Assigns				
(c.4.1.1.3.1) Margeurite Whyte Revocable Trust Crispin Whyte - Trustee 129 Euclid Avenue San Leandro, CA 94577	0.0003 acres 1/360 of 0.10 acres	0.0003%	0.0000%	0.0001%
(3) Amy Lee Powers <i>Conveyed 11/3/1975 (DB 232/552) and 12/10/1975 (DB 236/463), individually and as Executrix of the Estate of J.H. Stinson</i>				
(a) Florence Walker <i>Conveyed Coal and Minerals 12/31/1990, DB 400/225</i>				
(a.1) Walker Trust Indentures 284 Mowery Lane NW Charleston, TN 37310	0.0063 acres 1/16 of 0.10 acres	0.0078%	0.0011%	0.0019%
(b) Lois C. Bowie <i>Conveyed by deed dated 1/25/2005 (DB 621/619)</i>				
(b.1) Bran Investments, LLC 516 Holston Avenue, Ste 100 Bristol, TN 37620	0.0063 acres 1/16 of 0.10 acres	0.0078%	0.0011%	0.0019%
(c) Erma Runals <i>Conveyed Coal and Minerals 12/6/1990 (DB 369/421)</i>				
(c.1) Runals Trust c/o Andrew Runals, Trustee 11453 Davis Road Middleville, MI 49333	0.0063 acres 1/16 of 0.10 acres	0.0078%	0.0011%	0.0019%
(d) Robert S. Powers Heirs, Devisees, Successors, or Assigns				
(d.1) John Powers 439 Cypress Street Mount Carmel, TN 37645-3911	0.0021 acres 1/48 of 0.10 acres	0.0026%	0.0004%	0.0006%
(d.2) Peggy Powers PO Box 31393 Jerusalem, Israel 91313	0.0021 acres 1/48 of 0.10 acres	0.0026%	0.0004%	0.0006%
(d.3) Lucy Wetherington 3222 Dewine Road Knoxville, TN 37921-4208	0.0021 acres 1/48 of 0.10 acres	0.0026%	0.0004%	0.0006%

Exhibit E
Unit R-3
Docket #VGOB 92-0915-0263-01
List of Owners/Claimants that require escrow

	Acres in Unit	Percent in Unit	Division of Interest in	
			1-West 14.2308%	2-West 24.8713%
(4) Buchanan Realty LP c/o John Irvin 4710 Hunterwood Circle Richmond, TX 77406	0.0075 acres 3/40 of 0.10 acres	0.0094%	0.0013%	0.0023%
(6) George Belcher Heirs, Devisees, Successors, or Assigns <i>George Belcher Heirs conveyed by deed dated 7/9/1960, DB 147/567</i>				
(a) George Belcher Trust c/o John H. Belcher 524 Maxfield Road Big Stone Gap, VA 24219	0.0075 acres 3/40 of 0.10 acres	0.0094%	0.0013%	0.0023%
<u>OIL & GAS OWNERSHIP</u>				
John W. Pobst, Jr., et al. <i>(162.91 Acre Tract)</i>	0.10 acres	0.1250%	0.0178%	0.0311%
(5) James Robert Yates Heirs, Devisees, Successors, or Assigns				
(a) Maye J. Nichols <i>Life Estate Extinguished</i>				
(a.1) Hettie Coleman Heirs, Devisees, Successors, or Assigns				
(a.1.1) Dorothy Cantrell 123 Parkdale Drive Salem, VA 24153	0.0001 acres 1/770 of 0.10 acres	0.0002%	0.0000%	0.0000%
(a.1.2) Onice Cook 110 Hart Drive Salem, VA 24153	0.0001 acres 1/770 of 0.10 acres	0.0002%	0.0000%	0.0000%
(a.1.3) Diana Feazelle 1150 Forest Lawn Drive Salem, VA 24153	0.0001 acres 1/770 of 0.10 acres	0.0002%	0.0000%	0.0000%
(a.1.4) Pauline Nuckels PO Box 155 Mavisdale, VA 24627	0.0001 acres 1/770 of 0.10 acres	0.0002%	0.0000%	0.0000%
(a.1.5) Billy Stuart Coleman Heirs, Devisees, Successors, or Assigns				
(a.1.5.1) Betty Jo Coleman 609 Gayle Street Princeton, WV 24740	0.0001 acres 1/770 of 0.10 acres	0.0002%	0.0000%	0.0000%
(a.1.6) Sammy Mack Coleman Heirs, Devisees, Successors, or Assigns				
(a.1.6.1) Mary Helen Coleman 496 Harbor Landing Drive Moneta, VA 24121	0.0001 acres 1/770 of 0.10 acres	0.0002%	0.0000%	0.0000%
(a.1.7) Carlos Lenburg Coleman Heirs, Devisees, Successors, or Assigns				
(a.1.7.1) Rita S. Carter 204 Gordon Circle Canton, GA 30114	0.0000 acres 1/3850 of 0.10 acres	0.0000%	0.0000%	0.0000%
(a.1.7.2) Genora H. Robinson 1700 Webb Street, Unit 3F Asbury Park, NJ 07712	0.0000 acres 1/3850 of 0.10 acres	0.0000%	0.0000%	0.0000%
(a.1.7.3) Gary Coleman 1857 Capri Drive 5721 Aurora, IL 60503	0.0000 acres 1/3850 of 0.10 acres	0.0000%	0.0000%	0.0000%
(a.1.7.4) Carla Robinson 1382 Viers Ridge Birchleaf, VA 24220	0.0000 acres 1/3850 of 0.10 acres	0.0000%	0.0000%	0.0000%

Exhibit E
Unit R-3
Docket #VGOB 92-0915-0263-01
List of Owners/Claimants that require escrow

	Acres in Unit	Percent in Unit	Division of Interest in	
			1-West 14.2308%	2-West 24.8713%
(a.1.7.5) Larry Coleman	<i>Pre-Deceased</i>			
(a.1.7.5.1) Joshua Coleman 1721 Chapman Ave SW Roanoke, VA 24016	0.0000 acres 1/7700 of 0.10 acres	0.0000%	0.0000%	0.0000%
(a.1.7.5.2) Seth Coleman 2206 Asheford Place Drive Charleston, SC	0.0000 acres 1/7700 of 0.10 acres	0.0000%	0.0000%	0.0000%
(a.2) Sidney Ralph Yates Heirs, Devisees, Successors, or Assigns				
(a.2.1) Daisy Viola Yates	<i>Life Estate extinguished at death</i>			
(a.2.1.1) Leona Omileen Viers Heirs, Devisees, Successors, or Assigns				
(a.2.1.1.1) Aven Viers 9067 Lovers Gap Road Vansant, VA 24656	0.0002 acres 1/660 of 0.10 acres	0.0002%	0.0000%	0.0000%
(a.2.2) Juanita Metz Heirs, Devisees, Successors, or Assigns				
(a.2.2.1) Glade Martin Metz Heirs, Devisees, Successors, or Assigns <i>(Documentation Pending)</i>	0.0002 acres 1/660 of 0.10 acres	0.0002%	0.0000%	0.0000%
(a.2.3) Inez Pugh PO Box 1277 Grundy, VA 24614	0.0002 acres 1/660 of 0.10 acres	0.0002%	0.0000%	0.0000%
(a.2.4) Paul Robert Yates Heirs, Devisees, Successors, or Assigns <i>(Documentation Pending)</i>	0.0002 acres 1/660 of 0.10 acres	0.0002%	0.0000%	0.0000%
(a.2.5) Sonny Joe Yates Heirs, Devisees, Successors, or Assigns				
(a.2.5.1) Judy Diane Yates PO Box 258 Vansant, VA 24656	0.0002 acres 1/660 of 0.10 acres	0.0002%	0.0000%	0.0000%
(a.2.6) Ralph Yates PO Box 335 Vansant, VA 24656	0.0002 acres 1/660 of 0.10 acres	0.0002%	0.0000%	0.0000%
(a.3) Julia Hagy Heirs, Devisees, Successors, or Assigns				
(a.3.1) Jacob Hagy Heirs, Devisees, Successors, or Assigns				
(a.3.1.1) Ruby H. Modlin Heirs, Devisees, Successors, or Assigns <i>(Documentation Pending)</i>	0.0001 acres 1/770 of 0.10 acres	0.0002%	0.0000%	0.0000%
(a.3.1.2) Ada Haden Heirs, Devisees, Successors, or Assigns				
(a.3.1.2.1) Robert M. Haden Heirs, Devisees, Successors, or Assigns				
(a.3.1.2.1.1) Iris Pollard Heirs, Devisees, Successors, or Assigns				
(a.3.1.2.1.1.1) Robert B. Pollard 212 Colony Lake Drive Richmond, VA 23238	0.0000 acres 1/2310 of 0.10 acres	0.0001%	0.0000%	0.0000%
(a.3.1.2.2) Georgia Janette Lombardi 5205 Huckleberry Street NW North Canton, OH 44720	0.0000 acres 1/3465 of 0.10 acres	0.0000%	0.0000%	0.0000%

Exhibit E
Unit R-3
Docket #VGOB 92-0915-0263-01
List of Owners/Claimants that require escrow

	Acres in Unit	Percent in Unit	Division of Interest in	
			1-West 14.2308%	2-West 24.8713%
(a.3.1.2.3) Mallie Ilene Rowe Heirs, Devisees, Successors, or Assigns <i>(Documentation Pending)</i>	0.0000 acres 1/3465 of 0.10 acres	0.0000%	0.0000%	0.0000%
(a.3.1.2.4) Bobby Glen Looney Heirs, Devisees, Successors, or Assigns <i>(Documentation Pending)</i>	0.0000 acres 1/3465 of 0.10 acres	0.0000%	0.0000%	0.0000%
(a.3.1.3) Donald Hagy Heirs, Devisees, Successors, or Assigns				
(a.3.1.3.1) Steve P. Hagy 21400 Mandalay Lane Abingdon, VA 24211	0.0000 acres 1/4620 of 0.10 acres	0.0000%	0.0000%	0.0000%
(a.3.1.3.2) Michael H. Hagy 2745 Leemaster Drive Vansant, VA 24656	0.0000 acres 1/4620 of 0.10 acres	0.0000%	0.0000%	0.0000%
(a.3.1.3.3) Susan Coleman 3229 Leemaster Drive Vansant, VA 24656	0.0000 acres 1/4620 of 0.10 acres	0.0000%	0.0000%	0.0000%
(a.3.1.3.4) McDonald Hagy 1065 Spicewood Branch Rd Vansant, VA 24656	0.0000 acres 1/4620 of 0.10 acres	0.0000%	0.0000%	0.0000%
(a.3.1.3.5) Tracy Owens Sprinkle Heirs, Devisees, Successors, or Assigns <i>(Documentation Pending)</i>	0.0000 acres 1/4620 of 0.10 acres	0.0000%	0.0000%	0.0000%
(a.3.1.3.6) Glen Kiser, Jr. Heirs, Devisees, Successors, or Assigns				
(a.3.1.3.6.1) Teresa Kiser PO Box 223 Maxie, VA 24628	0.0000 acres 1/4620 of 0.10 acres	0.0000%	0.0000%	0.0000%
(a.3.1.4) Jesse Hagy 2847 Olympia Drive NW Canton, OH 44708	0.0001 acres 1/770 of 0.10 acres	0.0002%	0.0000%	0.0000%
(a.3.1.5) John Hagy 6206 Westwood Lane Myrtle Beach, SC 29588	0.0001 acres 1/770 of 0.10 acres	0.0002%	0.0000%	0.0000%
(a.3.1.6) Geneva Deel Heirs, Devisees, Successors, or Assigns				
(a.3.1.6.1) Karen Lee Bostic 1140 Red Dirt Road Vansant, VA 24656	0.0001 acres 1/1540 of 0.10 acres	0.0001%	0.0000%	0.0000%
(a.3.1.6.2) Gina Marie Ramey 2730 Lynn Camp Branch Rd Grundy, VA 24614	0.0001 acres 1/1540 of 0.10 acres	0.0001%	0.0000%	0.0000%
(a.3.1.7) Paul Hagy 3161 Leemaster Drive Vansant, VA 24656	0.0001 acres 1/770 of 0.10 acres	0.0002%	0.0000%	0.0000%
(a.4) Mary Looney Heirs, Devisees, Successors, or Assigns				
(a.4.1) Ransome Looney	<i>Life Estate extinguished at death</i>			
(a.4.1.1) Nova Elswick Heirs, Devisees, Successors, or Assigns				

Exhibit E
Unit R-3
Docket #VGOB 92-0915-0263-01
List of Owners/Claimants that require escrow

	Acres in Unit	Percent in Unit	Division of Interest in	
			1-West 14.2308%	2-West 24.8713%
(a.4.1.1.1) Samuel Elswick 29072 Chestnut Ridge Meadowview, VA 24361	0.0002 acres 1/440 of 0.10 acres	0.0003%	0.0000%	0.0001%
(a.4.1.1.2) Tammy Sue Belcher 114 Grimm Road Kingsport, TN 37663	0.0002 acres 1/440 of 0.10 acres	0.0003%	0.0000%	0.0001%
(a.4.1.1.3) Phillip Elswick 29078 Chestnut Ridge Meadowview, VA 24361	0.0002 acres 1/440 of 0.10 acres	0.0003%	0.0000%	0.0001%
(a.4.1.1.4) James Adam Elswick	<i>Pre-Deceased</i>			
(a.4.1.1.4.1) Jesse James Elswick 29072 Chestnut Ridge Meadowview, VA 24361	0.0002 acres 1/440 of 0.10 acres	0.0003%	0.0000%	0.0001%
(a.5) Lee Milford Yates Heirs, Devisees, Successors, or Assigns				
(a.5.1) Flora Deel Yates Heirs, Devisees, Successors, or Assigns				
(a.5.1.1) Jerry Yates 2807 Winding River Road North Myrtle Beach, SC 29582-9421	0.0002 acres 1/440 of 0.10 acres	0.0003%	0.0000%	0.0001%
(a.5.1.2) Steve D. Yates 668 Old Highway 52 E Bethpage, TN 37022-9166	0.0002 acres 1/440 of 0.10 acres	0.0003%	0.0000%	0.0001%
(a.5.1.3) John A. Yates 3716 Sapphire Court Franklinton, NC 27525	0.0002 acres 1/440 of 0.10 acres	0.0003%	0.0000%	0.0001%
(a.5.1.4) Eddie Yates 689 Cresswood Drive Richlands, VA 24641	0.0002 acres 1/440 of 0.10 acres	0.0003%	0.0000%	0.0001%
(a.6) Paul M. Yates Heirs, Devisees, Successors, or Assigns				
(a.6.1) Jacqueline Yates Heirs, Devisees, Successors, or Assigns <i>(Documentation Pending)</i>	0.0009 acres 1/110 of 0.10 acres	0.0011%	0.0002%	0.0003%
(a.7) Dewey E. Yates Heirs, Devisees, Successors, or Assigns				
(a.7.1) Helen Pearl Yates 185 Chest Lane Cedar Bluff, VA 24609	0.0009 acres 1/110 of 0.10 acres	0.0011%	0.0002%	0.0003%
(a.8) James Robert Yates, Jr. Heirs, Devisees, Successors, or Assigns				
(a.8.1) Ola Gay Cook Yates Heirs, Devisees, Successors, or Assigns				
(a.8.1.1) Lesia Mosley 4510 SW 46th Street Ocala, FL 34477-4353	0.0005 acres 1/220 of 0.10 acres	0.0006%	0.0001%	0.0001%
(a.8.1.2) Renia Thompson PO Box 757 Anthony, FL 32617	0.0005 acres 1/220 of 0.10 acres	0.0006%	0.0001%	0.0001%
(a.9) Rush Jennings Yates Heirs, Devisees, Successors, or Assigns				
(a.9.1) Geraldine Yates Heirs, Devisees, Successors, or Assigns				

Exhibit E
Unit R-3
Docket #VGOB 92-0915-0263-01
List of Owners/Claimants that require escrow

	Acres in Unit	Percent in Unit	Division of Interest in	
			1-West 14.2308%	2-West 24.8713%
(a.9.1.1) Rita Michelle Long 92 Deerwood Lane Hayesville, NC 28904	0.0009 acres 1/110 of 0.10 acres	0.0011%	0.0002%	0.0003%
(a.10) Myrtle Yates Coleman 465 Timber Ridge Fincastle, VA 24090	0.0009 acres 1/110 of 0.10 acres	0.0011%	0.0002%	0.0003%
(a.11) John H. Yates Heirs, Devisees, Successors, or Assigns				
(a.11.1) Maye Nichols Yates Heirs, Devisees, Successors, or Assigns				
(a.11.1.1) Hettie Coleman Heirs, Devisees, Successors, or Assigns				
(a.11.1.1.1) Dorothy Cantrell 123 Parkdale Drive Salem, VA 24153	0.0000 acres 1/7700 of 0.10 acres	0.0000%	0.0000%	0.0000%
(a.11.1.1.2) Onice Cook 110 Hart Drive Salem, VA 24153	0.0000 acres 1/7700 of 0.10 acres	0.0000%	0.0000%	0.0000%
(a.11.1.1.3) Diana Feazelle 1150 Forest Lawn Drive Salem, VA 24153	0.0000 acres 1/7700 of 0.10 acres	0.0000%	0.0000%	0.0000%
(a.11.1.1.4) Pauline Nuckels PO Box 155 Mavisdale, VA 24627	0.0000 acres 1/7700 of 0.10 acres	0.0000%	0.0000%	0.0000%
(a.11.1.1.5) Billy Stuart Coleman Heirs, Devisees, Successors, or Assigns				
(a.11.1.1.5.1) Betty Jo Coleman 609 Gayle Street Princeton, WV 24740	0.0000 acres 1/7700 of 0.10 acres	0.0000%	0.0000%	0.0000%
(a.11.1.1.6) Sammy Mack Coleman Heirs, Devisees, Successors, or Assigns				
(a.11.1.1.6.1) Mary Helen Coleman 496 Harbor Landing Drive Moneta, VA 24121	0.0000 acres 1/7700 of 0.10 acres	0.0000%	0.0000%	0.0000%
(a.11.1.1.7) Carlos Lenburg Coleman Heirs, Devisees, Successors, or Assigns				
(a.11.1.1.7.1) Rita S. Carter 204 Gordon Circle Canton, GA 30114	0.0000 acres 1/38500 of 0.10 acres	0.0000%	0.0000%	0.0000%
(a.11.1.1.7.2) Genora H. Robinson 1700 Webb Street, Unit 3F Asbury Park, NJ 07712	0.0000 acres 1/38500 of 0.10 acres	0.0000%	0.0000%	0.0000%
(a.11.1.1.7.3) Gary Coleman 1857 Capri Drive 5721 Aurora, IL 60503	0.0000 acres 1/38500 of 0.10 acres	0.0000%	0.0000%	0.0000%
(a.11.1.1.7.4) Carla Robinson 1382 Viers Ridge Birchleaf, VA 24220	0.0000 acres 1/38500 of 0.10 acres	0.0000%	0.0000%	0.0000%
(a.11.1.1.7.5) Larry Coleman	<i>Pre-Deceased</i>			
(a.11.1.1.7.5.1) Joshua Coleman 1721 Chapman Ave SW Roanoke, VA 24016	0.0000 acres 1/77000 of 0.10 acres	0.0000%	0.0000%	0.0000%
(a.11.1.1.7.5.2) Seth Coleman 2206 Asheford Place Drive Charleston, SC 29414	0.0000 acres 1/77000 of 0.10 acres	0.0000%	0.0000%	0.0000%

Exhibit E
Unit R-3
Docket #VGOB 92-0915-0263-01
List of Owners/Claimants that require escrow

	Acres in Unit	Percent in Unit	Division of Interest in	
			1-West 14.2308%	2-West 24.8713%
(a.11.1.2) Sidney Ralph Yates Heirs, Devisees, Successors, or Assigns				
(a.11.1.2.1) Daisy Viola Yates <i>Life Estate extinguished at death</i>				
(a.11.1.2.1.1) Leona Omileen Viers Heirs, Devisees, Successors, or Assigns				
(a.11.1.2.1.1.1) Aven Viers	0.0000 acres	0.0000%	0.0000%	0.0000%
9067 Lovers Gap Road	1/6600 of 0.10 acres			
Vansant, VA 24656				
(a.11.1.2.2) Juanita Metz Heirs, Devisees, Successors, or Assigns				
(a.11.1.2.2.1) Glade Martin Metz Heirs, Devisees, Successors, or Assigns	0.0000 acres	0.0000%	0.0000%	0.0000%
<i>(Documentation Pending)</i>	1/6600 of 0.10 acres			
(a.11.1.2.3) Inez Pugh				
PO Box 1277	0.0000 acres	0.0000%	0.0000%	0.0000%
Grundy, VA 24614	1/6600 of 0.10 acres			
(a.11.1.2.4) Paul Robert Yates Heirs, Devisees, Successors, or Assigns				
<i>(Documentation Pending)</i>	0.0000 acres	0.0000%	0.0000%	0.0000%
	1/6600 of 0.10 acres			
(a.11.1.2.5) Sonny Joe Yates Heirs, Devisees, Successors, or Assigns				
(a.11.1.2.5.1) Judy Diane Yates	0.0000 acres	0.0000%	0.0000%	0.0000%
PO Box 258	1/6600 of 0.10 acres			
Vansant, VA 24656				
(a.11.1.2.6) Ralph Yates	0.0000 acres	0.0000%	0.0000%	0.0000%
PO Box 335	1/6600 of 0.10 acres			
Vansant, VA 24656				
(a.11.1.3) Julia Hagy Heirs, Devisees, Successors, or Assigns				
(a.11.1.3.1) Jacob Hagy Heirs, Devisees, Successors, or Assigns				
(a.11.1.3.1.1) Ruby H. Modlin Heirs, Devisees, Successors, or Assigns	0.0000 acres	0.0000%	0.0000%	0.0000%
<i>(Documentation Pending)</i>	1/7700 of 0.10 acres			
(a.11.1.3.1.2) Ada Haden Heirs, Devisees, Successors, or Assigns				
(a.11.1.3.1.2.1) Robert M. Haden Heirs, Devisees, Successors, or Assigns				
(a.11.1.3.1.2.1.1) Iris Pollard Heirs, Devisees, Successors, or Assigns				
(a.11.1.3.1.2.1.1.1) Robert B. Pollard	0.0000 acres	0.0000%	0.0000%	0.0000%
212 Colony Lake Drive	1/23100 of 0.10 acres			
Richmond, VA 23238				
(a.11.1.3.1.2.2) Georgia Janette Lombardi	0.0000 acres	0.0000%	0.0000%	0.0000%
5205 Huckleberry Street NW	1/34650 of 0.10 acres			
North Canton, OH 44720				
(a.11.1.3.1.2.3) Mallie Ilene Rowe Heirs, Devisees, Successors, or Assigns	0.0000 acres	0.0000%	0.0000%	0.0000%
<i>(Documentation Pending)</i>	1/34650 of 0.10 acres			
(a.11.1.3.1.2.4) Bobby Glen Looney Heirs, Devisees, Successors, or Assigns	0.0000 acres	0.0000%	0.0000%	0.0000%
<i>(Documentation Pending)</i>	1/34650 of 0.10 acres			

Exhibit E
Unit R-3
Docket #VGOB 92-0915-0263-01
List of Owners/Claimants that require escrow

	Acres in Unit	Percent in Unit	Division of Interest in	
			1-West 14.2308%	2-West 24.8713%
(a.11.1.3.1.3) Donald Hagy Heirs, Devisees, Successors, or Assigns				
(a.11.1.3.1.3.1) Steve P. Hagy 21400 Mandalay Lane Abingdon, VA 24211	0.0000 acres 1/46200 of 0.10 acres	0.0000%	0.0000%	0.0000%
(a.11.1.3.1.3.2) Michael H. Hagy 2745 Leemaster Drive Vansant, VA 24656	0.0000 acres 1/46200 of 0.10 acres	0.0000%	0.0000%	0.0000%
(a.11.1.3.1.3.3) Susan Coleman 3229 Leemaster Drive Vansant, VA 24656	0.0000 acres 1/46200 of 0.10 acres	0.0000%	0.0000%	0.0000%
(a.11.1.3.1.3.4) McDonald Hagy 1065 Spicewood Branch Rd Vansant, VA 24656	0.0000 acres 1/46200 of 0.10 acres	0.0000%	0.0000%	0.0000%
(a.11.1.3.1.3.5) Tracy Owens Sprinkle Heirs, Devisees, Successors, or Assigns <i>(Documentation Pending)</i>	0.0000 acres 1/46200 of 0.10 acres	0.0000%	0.0000%	0.0000%
(a.11.1.3.1.3.6) Glen Kiser, Jr. Heirs, Devisees, Successors, or Assigns				
(a.11.1.3.1.3.6.1) Teresa Kiser PO Box 223 Maxie, VA 24628	0.0000 acres 1/46200 of 0.10 acres	0.0000%	0.0000%	0.0000%
(a.11.1.3.1.4) Jesse Hagy 2847 Olympia Drive NW Canton, OH 44708	0.0000 acres 1/7700 of 0.10 acres	0.0000%	0.0000%	0.0000%
(a.11.1.3.1.5) John Hagy 6206 Westwood Lane Myrtle Beach, SC 29588	0.0000 acres 1/7700 of 0.10 acres	0.0000%	0.0000%	0.0000%
(a.11.1.3.1.6) Geneva Deel Heirs, Devisees, Successors, or Assigns				
(a.11.1.3.1.6.1) Karen Lee Bostic 1140 Red Dirt Road Vansant, VA 24656	0.0000 acres 1/15400 of 0.10 acres	0.0000%	0.0000%	0.0000%
(a.11.1.3.1.6.2) Gina Marie Ramey 2730 Lynn Camp Branch Rd Grundy, VA 24614	0.0000 acres 1/15400 of 0.10 acres	0.0000%	0.0000%	0.0000%
(a.11.1.3.1.7) Paul Hagy 3161 Leemaster Drive Vansant, VA 24656	0.0000 acres 1/7700 of 0.10 acres	0.0000%	0.0000%	0.0000%
(a.11.1.4) Mary Looney Heirs, Devisees, Successors, or Assigns				
(a.11.1.4.1) Ransome Looney	<i>Life Estate extinguished at death</i>			
(a.11.1.4.1.1) Nova Elswick Heirs, Devisees, Successors, or Assigns				
(a.11.1.4.1.1.1) Samuel Elswick 29072 Chestnut Ridge Meadowview, VA 24361	0.0000 acres 1/4400 of 0.10 acres	0.0000%	0.0000%	0.0000%
(a.11.1.4.1.1.2) Tammy Sue Belcher 114 Grimm Road Kingsport, TN 37663	0.0000 acres 1/4400 of 0.10 acres	0.0000%	0.0000%	0.0000%

Exhibit E
Unit R-3
Docket #VGOB 92-0915-0263-01
List of Owners/Claimants that require escrow

	Acres in Unit	Percent in Unit	Division of Interest in	
			1-West 14.2308%	2-West 24.8713%
(a.11.1.4.1.1.3) Phillip Elswick 29078 Chestnut Ridge Meadowview, VA 24361	0.0000 acres 1/4400 of 0.10 acres	0.0000%	0.0000%	0.0000%
(a.11.1.4.1.1.4) James Adam Elswick	<i>Pre-Deceased</i>			
(a.11.1.4.1.1.4.1) Jesse James Elswick 29072 Chestnut Ridge Meadowview, VA 24361	0.0000 acres 1/4400 of 0.10 acres	0.0000%	0.0000%	0.0000%
(a.11.1.5) Lee Milford Yates Heirs, Devisees, Successors, or Assigns				
(a.11.1.5.1) Flora Deel Yates Heirs, Devisees, Successors, or Assigns				
(a.11.1.5.1.1) Jerry Yates 2807 Winding River Road North Myrtle Beach, SC 29582-9421	0.0000 acres 1/4400 of 0.10 acres	0.0000%	0.0000%	0.0000%
(a.11.1.5.1.2) Steve D. Yates 668 Old Highway 52 E Bethpage, TN 37022-9166	0.0000 acres 1/4400 of 0.10 acres	0.0000%	0.0000%	0.0000%
(a.11.1.5.1.3) John A. Yates 3716 Sapphire Court Franklinton, NC 27525	0.0000 acres 1/4400 of 0.10 acres	0.0000%	0.0000%	0.0000%
(a.11.1.5.1.4) Eddie Yates 689 Cresswood Drive Richlands, VA 24641	0.0000 acres 1/4400 of 0.10 acres	0.0000%	0.0000%	0.0000%
(a.11.1.6) Paul M. Yates Heirs, Devisees, Successors, or Assigns				
(a.11.1.6.1) Jacqueline Yates Heirs, Devisees, Successors, or Assigns <i>(Documentation Pending)</i>	0.0001 acres 1/1100 of 0.10 acres	0.0001%	0.0000%	0.0000%
(a.11.1.7) Dewey E. Yates Heirs, Devisees, Successors, or Assigns				
(a.11.1.7.1) Helen Pearl Yates 185 Chest Lane Cedar Bluff, VA 24609	0.0001 acres 1/1100 of 0.10 acres	0.0001%	0.0000%	0.0000%
(a.11.1.8) James Robert Yates, Jr. Heirs, Devisees, Successors, or Assigns				
(a.11.1.8.1) Ola Gay Cook Yates Heirs, Devisees, Successors, or Assigns				
(a.11.1.8.1.1) Lesia Mosley 4510 SW 46th Street Ocala, FL 34477-4353	0.0000 acres 1/2200 of 0.10 acres	0.0001%	0.0000%	0.0000%
(a.11.1.8.1.2) Renia Thompson PO Box 757 Anthony, FL 32617	0.0000 acres 1/2200 of 0.10 acres	0.0001%	0.0000%	0.0000%
(a.11.1.9) Rush Jennings Yates Heirs, Devisees, Successors, or Assigns				
(a.11.1.9.1) Geraldine Yates Heirs, Devisees, Successors, or Assigns				
(a.11.1.9.1.1) Rita Michelle Long 92 Deerwood Lane Hayesville, NC 28904	0.0001 acres 1/1100 of 0.10 acres	0.0001%	0.0000%	0.0000%
(a.11.1.10) Myrtle Yates Coleman 465 Timber Ridge Fincastle, VA 24090	0.0001 acres 1/1100 of 0.10 acres	0.0001%	0.0000%	0.0000%

(7) Rosa Yates Heirs, Devisees, Successors, or Assigns

Exhibit E
Unit R-3
Docket #VGOB 92-0915-0263-01
List of Owners/Claimants that require escrow

	Acres in Unit	Percent in Unit	Division of Interest in	
			1-West 14.2308%	2-West 24.8713%
(a) Naomi Yates Baldwin Heirs, Devisees, Successors, or Assigns				
(a.1) Coretta Evans 7508 Shadow Lands Court Mechanicsville, VA 23111	0.0003 acres 1/400 of 0.10 acres	0.0003%	0.0000%	0.0001%
(a.2) Madeline McCarthy Heirs, Devisees, Successors, or Assigns <i>(Documentation Pending)</i>	0.0003 acres 1/400 of 0.10 acres	0.0003%	0.0000%	0.0001%
(a.3) Thelma Baldwin Smith Heirs, Devisees, Successors, or Assigns				
(a.3.1) Edward W. Smith 5710 El Dorado Avenue Lakeland, FL 22809	0.0001 acres 1/800 of 0.10 acres	0.0002%	0.0000%	0.0000%
(a.3.2) Daniel C. Smith, Jr. 123 Laguna Forest Trail Palm Coast, FL 32164	0.0001 acres 1/800 of 0.10 acres	0.0002%	0.0000%	0.0000%
(a.4) Ernest F. Baldwin <i>Pre-Deceased</i>				
(a.4.1) Darin Ray Baldwin 8738 Hollyhedge Lane Mechanicsville, VA 23116	0.0001 acres 1/800 of 0.10 acres	0.0002%	0.0000%	0.0000%
(a.4.2) Duane Scott Baldwin 8005 Delkin Court Mechanicsville, VA 23116	0.0001 acres 1/800 of 0.10 acres	0.0002%	0.0000%	0.0000%
(b) Glen Yates Heirs Devisees, Successors, or Assigns				
(b.1) Lindell Ray Yates 148 Baytree Blvd Tavares, FL 32778	0.0010 acres 1/100 of 0.10 acres	0.0013%	0.0002%	0.0003%
(c) Myrtle Fay Yates Raysor Heirs, Devisees, Successors, or Assigns				
(c.1) Chalmers Raysor Heirs, Devisees, Successors, or Assigns				
(c.1.1) Robert Raysor 805 Sandusky Drive Lynchburg, VA 24502	0.0002 acres 1/600 of 0.10 acres	0.0002%	0.0000%	0.0001%
(c.1.2) Patricia Ann McCain 26 Lawton Road Cleveland, SC 29635	0.0001 acres 1/1800 of 0.10 acres	0.0001%	0.0000%	0.0000%
(c.1.3) Pauline Elizabeth Hales 1638 Sapling Way Randleman, NC 27317	0.0001 acres 1/1800 of 0.10 acres	0.0001%	0.0000%	0.0000%
(c.1.4) Loma May Walker Dobson 2511 Autumn Ash Drive SE Grand Rapids, MI 49512	0.0001 acres 1/1800 of 0.10 acres	0.0001%	0.0000%	0.0000%
(c.2) Roseann Krieger Heirs, Devisees, Successors, or Assigns				
(c.2.1) Robert Krieger 3607 El Segundo Court Naples, FL 34109	0.0003 acres 1/300 of 0.10 acres	0.0004%	0.0001%	0.0001%
(c.3) Calvin Edwin Neeley Heirs, Devisees, Successors, or Assigns				
(c.3.1) Doris Neeley 420 Blue Haven Drive Kingsport, TN 27663	0.0003 acres 1/300 of 0.10 acres	0.0004%	0.0001%	0.0001%
(d) Alta Mae Yates Lindsay Heirs, Devisees, Successors, or Assigns				

Exhibit E
Unit R-3
Docket #VGOB 92-0915-0263-01
List of Owners/Claimants that require escrow

	Acres in Unit	Percent in Unit	Division of Interest in	
			1-West 14.2308%	2-West 24.8713%
(d.1) Joan Lindsay Holt	<i>Pre-Deceased</i>			
(d.1.1) Cynthia Jill Miller 1014 Rampart Ridge Road Woodland Park, CO 80863	0.0001 acres 1/1000 of 0.10 acres	0.0001%	0.0000%	0.0000%
(d.1.2) Diane Loraine Calcaterra 11035 Ravenna Avenue Mesa, AZ 85212	0.0001 acres 1/1000 of 0.10 acres	0.0001%	0.0000%	0.0000%
(d.2) Jerry Martin Lindsay 1045 Graceland Road Vansant, VA 24656	0.0002 acres 1/500 of 0.10 acres	0.0003%	0.0000%	0.0001%
(d.3) Eddie Keith Lindsay 1034 Graceland Road Vansant, VA 24656	0.0002 acres 1/500 of 0.10 acres	0.0003%	0.0000%	0.0001%
(d.4) Lawrence Powell Lindsay 2831 Leemaster Drive Vansant, VA 24656	0.0002 acres 1/500 of 0.10 acres	0.0003%	0.0000%	0.0001%
(d.5) Phyllis Watkins 18046 Calle Este Pona San Diego, CA 92128	0.0002 acres 1/500 of 0.10 acres	0.0003%	0.0000%	0.0001%
(e) Clyde Harvey Yates Heirs, Devisees, Successors, or Assigns				
(e.1) Ruth Yates Heirs, Devisees, Successors, or Assigns				
(e.1.1) Larry D. Yates 111 Devil's Backbone Overlook Stephenson, VA 22656	0.0005 acres 1/200 of 0.10 acres	0.0006%	0.0001%	0.0002%
(e.1.2) Brenda Y. Ferguson 15 Doolin Road New City, NY 10956	0.0005 acres 1/200 of 0.10 acres	0.0006%	0.0001%	0.0002%
(f) Leah Rachel Keene Heirs, Devisees, Successors, or Assigns				
(f.1) Ralph C. Keene Heirs, Devisees, Successors, or Assigns <i>(Documentation Pending)</i>	0.0010 acres 1/100 of 0.10 acres	0.0013%	0.0002%	0.0003%
(g) Estelle Orrick Heirs, Devisees, Successors, or Assigns				
(g.1) Truett Orrick Heirs, Devisees, Successors, or Assigns <i>(Documentation Pending)</i>	0.0010 acres 1/100 of 0.10 acres	0.0013%	0.0002%	0.0003%
(h) Gaynell Medcalf 450 Rockwell Church Rd. NE Winder, GA 30680-3011	0.0010 acres 1/100 of 0.10 acres	0.0013%	0.0002%	0.0003%
(i) Mary Flossie Baldwin 1038 Spicewood Brance Road Vansant, VA 24656	0.0010 acres 1/100 of 0.10 acres	0.0013%	0.0002%	0.0003%
(j) Frank Tyler Yates Heirs, Devisees, Successors, or Assigns				
(j.1) Peggy Yates Heirs, Devisees, Successors, or Assigns <i>(Documentation Pending)</i>	0.0010 acres 1/100 of 0.10 acres	0.0013%	0.0002%	0.0003%
	TOTAL ACRES	0.019998		
	TOTAL PERCENTAGE	0.0250%		

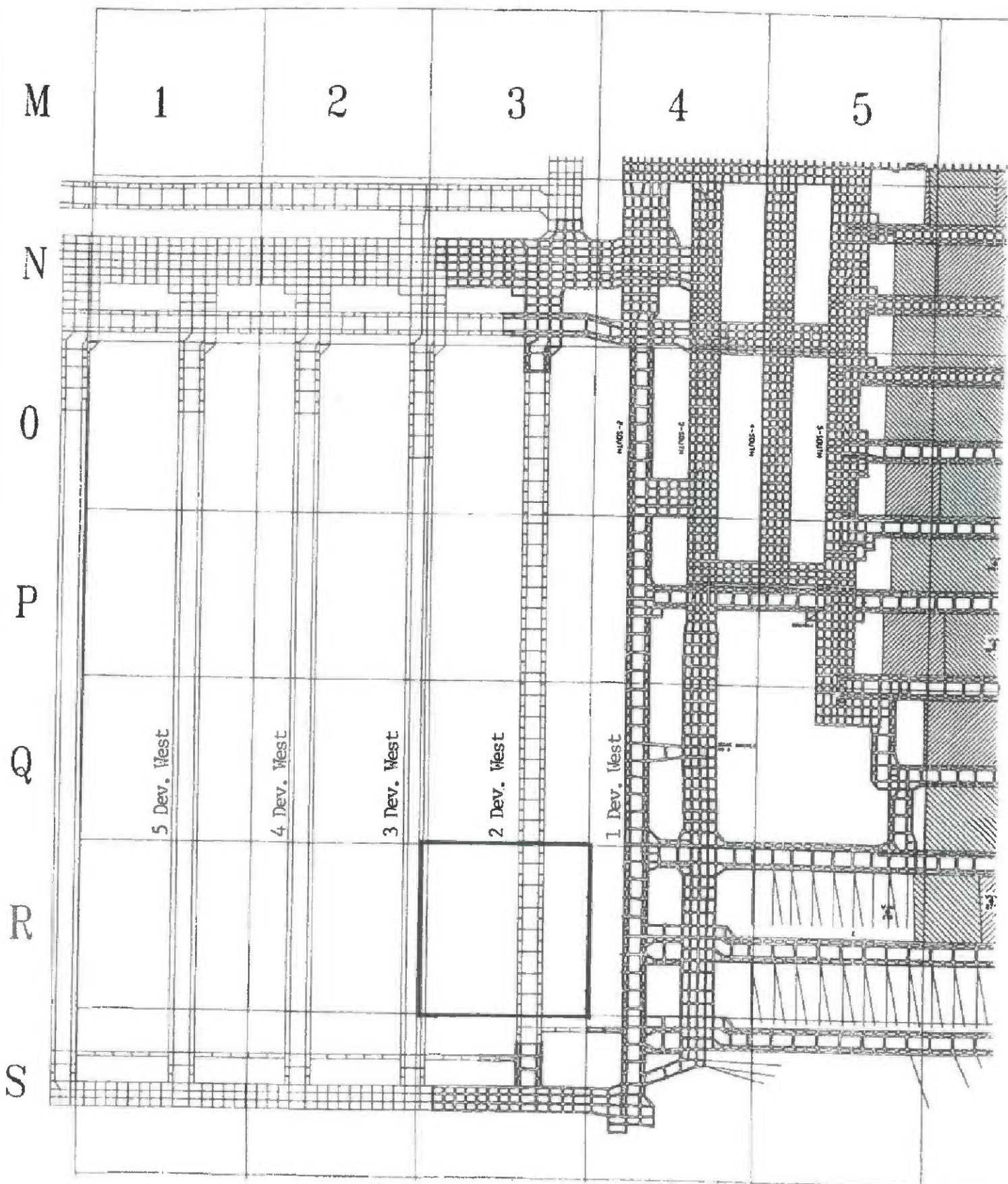

BUCHANAN COUNTY

VA

O
P
Q
R
S
T
U
V
W
X

-1 0 1 2 3 4 5 6 7

EXHIBIT A1
UNIT R-3
VGOB 92-0915-0263-01
Page Number 57.

