

BEFORE THE VIRGINIA GAS AND OIL BOARD

APPLICANT: Pocahontas Gas LLC

DIVISION OF GAS AND OIL  
DOCKET NO.: VGOB 09-0317-2487-02

RELIEF SOUGHT: RE-POOLING

LOCATION: SEE EXHIBITS "A" AND "A1"

HEARING DATE: July 21, 2021

UNIT NUMBER: R-49  
IN THE OAKWOOD COALBED METHANE GAS FIELD I

BUCHANAN COUNTY, VIRGINIA

APPLICATION

1. **Applicant and its counsel:** Applicant is **Pocahontas Gas LLC**, 128 Glenwood St, Cedar Bluff, Virginia, 24609. Applicant's counsel is Mark A. Swartz, Hilliard & Swartz, LLP, 122 Capitol Street, FL 2, Charleston, WV 25301.

2. **Relief sought:** Re-Pooling under Oakwood Coalbed Methane Gas Field I to address mapping changes.

3. **Legal Authority:** Va. Code Ann. §45.1-361.1 et seq. 4 VAC 25-160-10 et seq. and relevant Virginia Gas and Oil Board Orders heretofore promulgated pursuant to law including OGCB 3-90; VGOB-91-1119-162; VGOB 92/02/16-0336; and VGOB 93/03/16-0349.

4. **Type of well(s):** Coalbed methane, including increased density wells as required by mining plans.

5. **Permit numbers, if any:** R49 Permit# 9858

6. **Plat:** Annexed hereto are Exhibit A and the Tract Identifications for Exhibit A. The Plat shows the size and shape of the unit and the boundaries of the tracts within the unit. The plat is certified by a licensed professional engineer and is attested by the undersigned on behalf of the applicant to be in conformity with existing orders issued by the Board.

7. **Status of interests to be pooled/re-pooled and Applicant's standing:** The respondents whose interests are sought to be pooled/re-pooled by the Applicant are:

*James McGuire Land Trust; Pocahontas Resources LLC; James O. & Margaret McNeil Heirs, Devisees, Successors or Assigns including: Shirley Lee Pennington, Janice Sue Wingate, Richard W. McNeil, James Garland McNeil, Jr., Bertha Reanette Fuller, Clair Terry, Brenda Hamilton, Joan B. McNeil, David Bruce, Leashia Bruce, Cindy Bruce, Raymond Bruce, Thomas Bruce, Jaqueline Notgrass, James Day McNeil, Larry David McNeil, Frederick McNeil, Paula Adkins, Susan E. Holland, Linda Anderson, Rebecca Toole, Marianne Davenport, Robert V. Davenport, Charlotte Ann James, George Trossbach, Norma Jean McNeil, Ronald Eugene Fuller, Gary Fuller, Vernona Wheeler, Patricia Fuller, Janice Fuller, Charles E. Ditty, Sr., James Randall Hammonds, Jackson L. Matney, Jerry Matney, June Jones, Geraldine Ingle, Clarence McNeil, Jr., Josephine Lantz, Tracy D. Green, Ciara E. McNeil, David S. McNeil, Emily A. McNeil, Linda McNeil, Joseph Cory McNeil, Jonna McNeil, Leah McNeil Karuri, Richard W. McNeil, II, Justin McNeil, Arthur Compton, Helen Hart, Marie McCright, James*

*Allen Compton Heirs, Randy Compton, Lucinda Leighton, Lawrence Cecil Compton, Mark Compton, Danny Farmer Heirs, Sue Farmer Ward, Gregory Wheatley, Sandra Smith, Susan Sherman, Ricky Wheatley, William L. Wheatley, Jr., Randall Swiney Heirs, Sheila Lewis, Allene Hazlet, Bertha Faye Reed, Anna L. Ellenburg, George Andrew Qualls, James Moses Qualls, Gregory Miles, David Miles, Phillip Miles, Patricia Kinkead, Joyce Sizemore, Debra Bryan, Alice Jean Hammonds, Francine Edmunds Heirs, Sandra Kay Hutchinson, Sharon Hutchinson, Debra Gates, Kim Roesemann, Jennifer McSorly, Nancy Prince, Anita Poe, Brooks Collins, Gloria J. Kersey, Ina R. Scott, Connie Jenkins Collins, Angela Grose, Tina Collins, Brenda Collins, George R. Nolen, Linda Triplett, Michael D. Miles, Mark Miles, Martin B. Miles, Robert Craig McNeil, Andy Paul McNeil, Rebecca Lynn Adkins, Robin Michelle Knipp, Randall E. McNeil, Kimberly McNeil Kish, Cheryl Jean Harmon, John Nelson Williams, Sharon Miller, James David Williams, George E. Miller, Leonard Thomas McNeil Heirs, Goldie Trippet McNeil Heirs, Maxine Pauley Bailey Heirs, Tammy Pauley Heirs, Donna Holbrook Heirs, Linda Hall, Rhonda Duchesne, Charles Wellman, Michael Wellman, Belma Kelly, Mary Staten, William J. Williams, Edna Paulette Rose, Clarence Patrick McNeil and Millard Rock McNeil; Michael B. Robinson; Jerry and Sandra Patton; Shelby Maxwell; Commonwealth of VA Dept. of Transportation; Michael Shannon; Robert and Adrienne Maxwell; Freda Ann Snider; Patricia Lynn Campbell; Herbert (A/K/A Hubert) Harman Heirs including: Virginia Harman, Linda Darlene Reed, Shelia Annette Harman, James Kenneth Harman, and Marsha Elaine Thomas; and Terry and Mary Keen*

Further, said respondents are listed in Exhibit B-3 hereto which describes their interests/claims. The respondents and others, if any, whose interests are subject to escrow under §45.1-361.21.D. are identified at Exhibit E. The annexed Exhibit B-3 at pages 2 and 3 sets forth the total interest(s) held by Applicant in the unit.

8. **Formation(s) to be produced and estimates:** All coal seams and associated strata below the Tiller seam of coal all as more particularly described in the annexed proposed order. The estimated total production from subject unit is **125 to 550** MMCF. The estimated amount of reserves from the subject drilling unit is **125 to 550** MMCF. These figures concerning estimated production and the amount of reserves are, however, estimates only that are not based upon actual production and should not be relied upon for any purpose. It should not be assumed that final production before plugging and abandonment will equal estimated reserves.

9. **Estimate of allowable costs:** **\$326,026.03** See Exhibit C which estimates/reports the costs associated with two frac wells. To the extent additional wells may be required by mine plans in the Buchanan No. 1 Mine, the costs of any such additional wells as may be permitted by the Division of Gas and Oil, in accordance with the provisions of §45.1-361.20.C., Code of Virginia, will not be allocated for frac well production to the subject unit by the Operator.

10. **Attestation:** The foregoing application, to the best of my knowledge, information, and belief, is true and correct.

**POCAHONTAS GAS LLC**  
BY ITS PROFESSIONAL MANAGER  
POCAHONTAS GAS LLC, PETITIONER

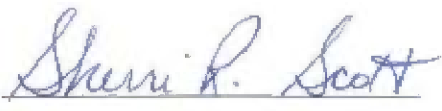
By: 

**Sherri R. Scott**  
Manager-Pooling, Land Records, DOI  
128 Glenwood St.  
Cedar Bluff, Virginia 24609

BEFORE THE VIRGINIA GAS AND OIL BOARD

APPLICANT: Pocahontas Gas LLC

DIVISION OF GAS AND OIL  
DOCKET NO. VGOB 09-0317-2487-02

RELIEF SOUGHT: RE-POOLING

UNIT NUMBER: R-49

NOTICE OF HEARING

HEARING DATE: July 21, 2021  
PLACE: Russell County Conference Center  
135 Highlands Drive  
Lebanon, Virginia 24266  
and/or Via Teleconference  
TIME: 9:00 AM

COMMONWEALTH OF VIRGINIA:

To: *James McGuire Land Trust; Pocahontas Resources LLC; James O. & Margaret McNeil Heirs, Devisees, Successors or Assigns including: Shirley Lee Pennington, Janice Sue Wingate, Richard W. McNeil, James Garland McNeil, Jr., Bertha Reanette Fuller, Clair Terry, Brenda Hamilton, Joan B. McNeil, David Bruce, Leashia Bruce, Cindy Bruce, Raymond Bruce, Thomas Bruce, Jaqueline Notgrass, James Day McNeil, Larry David McNeil, Frederick McNeil, Paula Adkins, Susan E. Holland, Linda Anderson, Rebecca Toole, Marianne Davenport, Robert V. Davenport, Charlotte Ann James, George Trossbach, Norma Jean McNeil, Ronald Eugene Fuller, Gary Fuller, Vernona Wheeler, Patricia Fuller, Janice Fuller, Charles E. Ditty, Sr., James Randall Hammonds, Jackson L. Matney, Jerry Matney, June Jones, Geraldine Ingle, Clarence McNeil, Jr., Josephine Lantz, Tracy D. Green, Ciara E. McNeil, David S. McNeil, Emily A. McNeil, Linda McNeil, Joseph Cory McNeil, Jonna McNeil, Leah McNeil Karuri, Richard W. McNeil, II, Justin McNeil, Arthur Compton, Helen Hart, Marie McCright, James Allen Compton Heirs, Randy Compton, Lucinda Leighton, Lawrence Cecil Compton, Mark Compton, Danny Farmer Heirs, Sue Farmer Ward, Gregory Wheatley, Sandra Smith, Susan Sherman, Ricky Wheatley, William L. Wheatley, Jr., Randall Swiney Heirs, Sheila Lewis, Allene Hazlet, Bertha Faye Reed, Anna L. Ellenburg, George Andrew Qualls, James Moses Qualls, Gregory Miles, David Miles, Phillip Miles, Patricia Kinkead, Joyce Sizemore, Debra Bryan, Alice Jean Hammonds, Francine Edmunds Heirs, Sandra Kay Hutchinson, Sharon Hutchinson, Debra Gates, Kim Roesemann, Jennifer McSorly, Nancy Prince, Anita Poe, Brooks Collins, Gloria J. Kersey, Ina R. Scott, Connie Jenkins Collins, Angela Grose, Tina Collins, Brenda Collins, George R. Nolen, Linda Triplett, Michael D. Miles, Mark Miles, Martin B. Miles, Robert Craig McNeil, Andy Paul McNeil, Rebecca Lynn Adkins, Robin Michelle Knipp, Randall E. McNeil, Kimberly McNeil Kish, Cheryl Jean Harmon, John Nelson Williams, Sharon Miller, James David Williams, George E. Miller, Leonard Thomas McNeil Heirs, Goldie Trippet McNeil Heirs, Maxine Pauley Bailey Heirs, Tammy Pauley Heirs, Donna Holbrook Heirs, Linda Hall, Rhonda Duchesne, Charles Wellman, Michael Wellman, Belma Kelly, Mary Staten, William J. Williams, Edna Paulette Rose, Clarence Patrick McNeil and Millard Rock McNeil; Michael B. Robinson; Jerry and Sandra Patton; Shelby Maxwell; Commonwealth of VA Dept. of Transportation; Michael Shannon; Robert and Adrienne Maxwell; Freda Ann Snider; Patricia Lynn Campbell; Herbert (A/K/A Hubert) Harman Heirs including: Virginia Harman, Linda Darlene Reed, Shelia Annette Harman, James Kenneth Harman, and Marsha Elaine Thomas; and Terry and Mary Keen.*

1. **Applicant and its counsel:** Applicant is **Pocahontas Gas LLC**, 128 Glenwood St, Cedar Bluff, Virginia, 24609. Applicant's counsel is Mark A. Swartz, Hilliard & Swartz, LLP, 122 Capitol Street, FL 2, Charleston, WV 25301.

2. **Relief sought:** Re-Pooling to address mapping changes.

3. **Proposed provisions of order:** (a) Pooling all the interests and estates of the persons named above in coalbed methane in the unit in question; (b) Establishing a procedure whereby each respondent shall have the right to make elections; (c) Providing that any respondent who does not make a timely election shall be deemed to have leased or assigned his coalbed methane gas interests to the applicant at a rate to be established by the Board; (d) Designating Pocahontas Gas LLC as Unit Operator; (e) Making any necessary provisions for the escrow of funds; (f) Granting such other relief as is merited by the evidence and is just and equitable, whether or not such relief has been specifically requested herein.

4. **Legal Authority:** Va. Code Ann. §45.1-361.1 et seq. 4 VAC 25-160-10 et seq. and relevant Virginia Gas and Oil Board Orders heretofore promulgated pursuant to law including OGCB 3-90; VGOB-91-1119-162; VGOB 92/02/16-0336; and VGOB 93/03/16-0349.

5. **Type of well(s):** Coalbed methane.

6. **Plat:** Annexed hereto are Exhibit A, Exhibit A1 and the Tract Identifications for Exhibit A. The Plat shows the size and shape of the unit and the boundaries of the tracts within the unit. The Tract Identification page shows the percentage of acreage in each tract. The plat is certified by a licensed professional engineer and is attested by the undersigned on behalf of the applicant to be in conformity with existing orders issued by the Board.

7. **Your interest or claim sought to be pooled by this Application pertains to coalbed methane gas.**

8. **Formation(s) to be produced and estimates:** All coal seams and associated strata below the Tiller seam of coal all as more particularly described in the annexed proposed order. The estimated total production from subject unit is **125 to 550** MMCF. The estimated amount of reserves from the subject drilling unit is **125 to 550** MMCF. These figures concerning estimated production and the amount of reserves are, however, estimates only that are not based upon actual production and should not be relied upon for any purpose. It should not be assumed that final production before plugging and abandonment will equal estimated reserves.

9. **Estimate of allowable costs:** **\$326,026.03**

10. **Attestation:** The foregoing application to the best of my knowledge, information, and belief is true and correct.

**NOTICE IS FURTHER GIVEN** that this cause has been set for hearing and the taking of evidence before the Board at 9:00 AM, on **April 20, 2021**, at the Russell County Government Conference Center, 135 Highlands Drive, Lebanon, Virginia 24266, and that notice will be published as required by law and the Rules of the Board. If you wish to participate in person or via teleconference, **please** visit <https://dmme.virginia.gov/DGO/Board/Docket.pdf> , or call 276/415-9700, to confirm the date, time, and phone number for call-in, as hearings may be cancelled and/or post-poned from time to time.

**NOTICE IS FURTHER GIVEN** that you may attend this hearing, with or without an attorney, and offer evidence or state any comments you have. For further information or a copy of the Application and Exhibits, either contact the Virginia Department of Energy, Division of Gas and Oil, 3405 Mountain Empire Road, Big Stone Gap, Virginia 24219, 276/415-9700 or the Applicant at the address shown below.

DATED: 6/10/2021

**POCAHONTAS GAS LLC**  
BY ITS PROFESSIONAL MANAGER  
POCAHONTAS GAS LLC, PETITIONER

By:   
**Sherri R. Scott**  
Manager-Pooling, Land Records, DOI  
128 Glenwood Street  
Cedar Bluff, Virginia 24609

PROPERTY LINES SHOWN ON THIS PLAT WERE PROVIDED BY POCAHONTAS GAS LLC AND WERE TAKEN FROM DEED DESCRIPTIONS AND CHAIN OF TITLE OF RECORD IT DOES NOT REPRESENT A CURRENT BOUNDARY SURVEY. THE CERTIFICATION HEREON CERTIFIES THE LOCATION OF THE PROPOSED WELL ONLY.

N 333,378.44  
E 1,034,030.12

N 333,308.05  
E 1,035,896.43

N 331,507.86  
E 1,033,964.66

N 331,437.40  
E 1,035,831.18

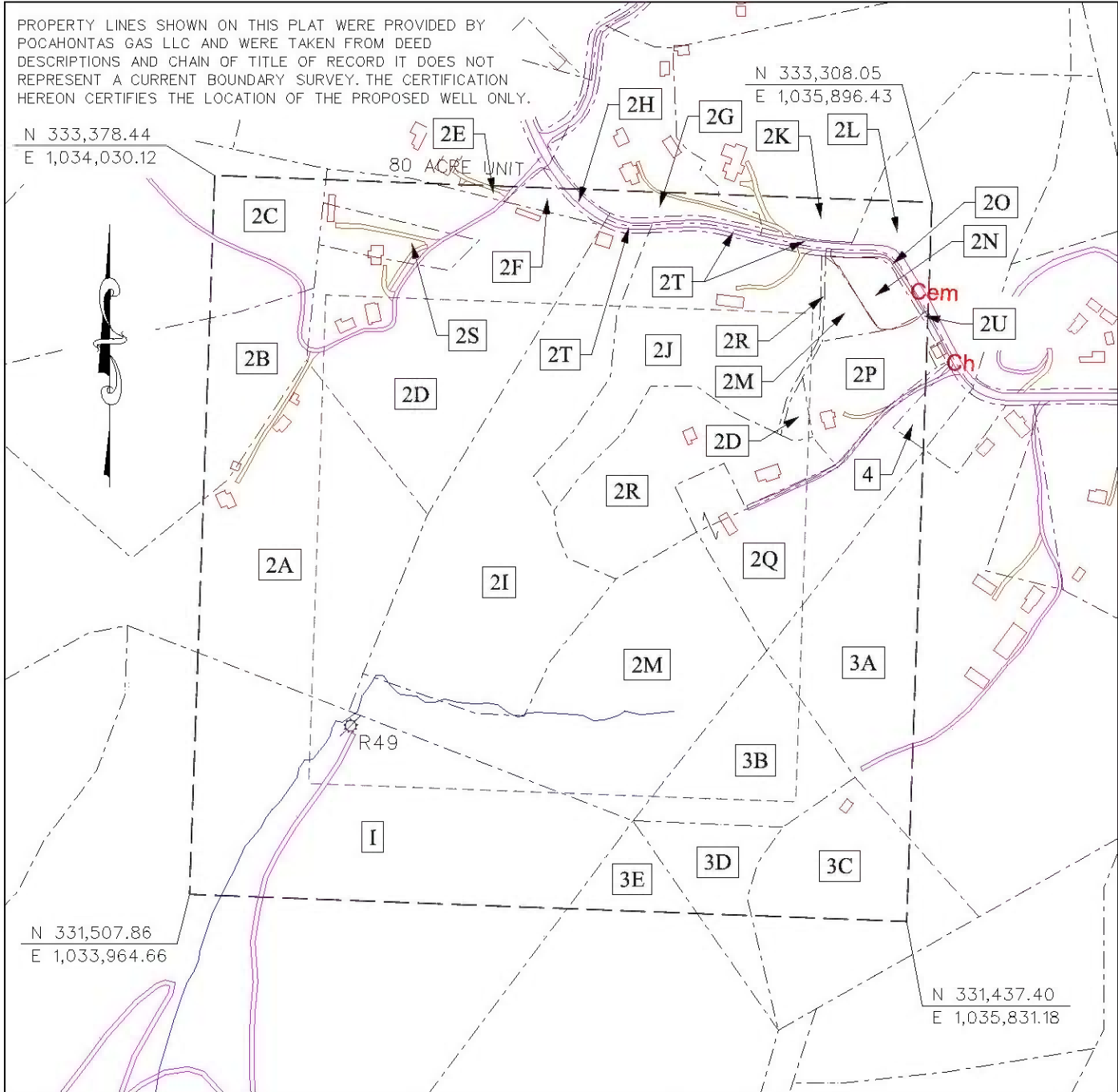

CBM WELL  
 PROPOSED CBM WELL

EXHIBIT A  
OAKWOOD FIELD  
UNIT R49  
FORCE POOLING  
VGOB-09-0317-2487-02

Company POCAHONTAS GAS LLC Well Name and Number UNIT R49  
 Tract No. \_\_\_\_\_ Elevat \_\_\_\_\_ Quadrangle CLARK ROAD  
 County BUCHANAN District ARDEN Scale 1" = 400'  
 This plat is a new plat X ; an updated plat \_\_\_\_\_ ; or a final plat \_\_\_\_\_  
 Form DGO-GO-7 \_\_\_\_\_ Date: 2021.06.10  
 Rev. 9/91 Licensed Professional Engineer or Licensed Land Surveyor 12:21:39 -04'00'



Digitally signed  
by **ALLEN MITCHELL**  
Date: 2021.06.10  
12:21:39 -04'00'

# Pocahontas Gas LLC

## UNIT R49

### Tract Identifications

1. James M. McGuire Land Trust, Tr. 323 (118.67 Acre Tract) - All Minerals  
Buchanan Mining Company LLC – Coal in Tiller Seam and Below Leased  
Jewell Ridge Coal Corporation – Coal in the Jawbone and Tiller Seams Leased  
CNX Gas Company LLC – CBM Leased  
CNX Gas Company LLC – Surface  
10.90 Acres 13.6250%
  
- 2A. Hurt McGuire Land Trust, Tr. 320 (105 Acre Tract) – All Coal  
Buchanan Mining Company LLC – Below Drainage Coal Leased  
Jewell Ridge Coal Corporation - Jawbone and Tiller Seams Leased  
James & Margaret McNeil Heirs (50%) & Hurt McGuire Land Trust (50%) – Oil, Gas, and CBM  
Pocahontas Gas LLC – Oil, Gas and CBM Leased (50.8929%)  
Joseph Horn, et al – Surface  
7.74 Acres 9.6750%
  
- 2B. Hurt McGuire Land Trust, Tr. 320 (105 Acre Tract) – All Coal  
Buchanan Mining Company LLC – Below Drainage Coal Leased  
Jewell Ridge Coal Corporation - Jawbone and Tiller Seams Leased  
James & Margaret McNeil Heirs (50%) & Hurt McGuire Land Trust (50%) – Oil, Gas, and CBM  
Pocahontas Gas LLC – Oil, Gas and CBM Leased (50.8929%)  
James Osborn, et ux – Surface  
2.02 Acres 2.5250%
  
- 2C. Hurt McGuire Land Trust, Tr. 320 (105 Acre Tract) – All Coal  
Buchanan Mining Company LLC – Below Drainage Coal Leased  
Jewell Ridge Coal Corporation - Jawbone and Tiller Seams Leased  
James & Margaret McNeil Heirs (50%) & Hurt McGuire Land Trust (50%) – Oil, Gas, and CBM  
Pocahontas Gas LLC – Oil, Gas and CBM Leased (50.8929%)  
Lilly Osborne, et al - Surface  
2.09 Acres 2.6125%
  
- 2D. Hurt McGuire Land Trust, Tr. 320 (105 Acre Tract) – All Coal  
Buchanan Mining Company LLC – Below Drainage Coal Leased  
Jewell Ridge Coal Corporation - Jawbone and Tiller Seams Leased  
James & Margaret McNeil Heirs (50%) & Hurt McGuire Land Trust (50%) – Oil, Gas, and CBM  
Pocahontas Gas LLC – Oil, Gas and CBM Leased (50.8929%)  
Roland Tackett - Surface  
8.13 Acres 10.1625%
  
- 2E. Hurt McGuire Land Trust, Tr. 320 (231 Acre Tract) – All Coal  
Buchanan Mining Company LLC – Below Drainage Coal Leased  
Jewell Ridge Coal Corporation - Jawbone and Tiller Seams Leased  
Michael B. Robinson (50%) & Hurt McGuire Land Trust (50%) – Oil, Gas, and CBM  
Pocahontas Gas LLC - Oil, Gas, and CBM Leased (50%)  
Michael B. Robinson - Surface  
0.10 acres 0.1250%
  
- 2F. Hurt McGuire Land Trust, Tr. 320 (231 Acre Tract) – All Coal  
Buchanan Mining Company LLC – Below Drainage Coal Leased  
Jewell Ridge Coal Corporation - Jawbone and Tiller Seams Leased  
Jerry Patton, et ux (50%) & Hurt McGuire Land Trust (50%) – Oil, Gas, and CBM  
Pocahontas Gas LLC – Oil, Gas, and CBM Leased (50%)  
Jerry Patton, et ux – Surface  
0.22 acres 0.2750%

"This title block is for general informational purposes only and does not reflect an analysis of the severance deed and its effect upon coal bed methane ownership and should not be relied upon for such purpose."

# Pocahontas Gas LLC

## UNIT R49

### Tract Identifications

- 2G. Hurt McGuire Land Trust, Tr. 320 (231 Acre Tract) – All Coal  
Buchanan Mining Company LLC – Below Drainage Coal Leased  
Jewell Ridge Coal Corporation - Jawbone and Tiller Seams Leased  
Shelby Maxwell (50%) & Hurt McGuire Land Trust (50%) – Oil and Gas  
Pocahontas Gas LLC – Oil, Gas, and CBM Leased (50%)  
Pocahontas Gas LLC – CBM (50%)  
Shelby Maxwell – Surface  
0.57 acres      0.7125%
- 2H. Hurt McGuire Land Trust, Tr. 320 (231 Acre Tract) – All Coal  
Buchanan Mining Company LLC – Below Drainage Coal Leased  
Jewell Ridge Coal Corporation - Jawbone and Tiller Seams Leased  
Commonwealth of VA (50%) & Hurt McGuire Land Trust (50%) – Oil, Gas, and CBM  
Pocahontas Gas LLC – Oil, Gas, and CBM Leased (50%)  
Commonwealth of VA (SR 635) – Surface  
0.11 acres      0.1375%
- 2I. Hurt McGuire Land Trust, Tr. 320 (231 Acre Tract) – All Coal  
Buchanan Mining Company LLC – Below Drainage Coal Leased  
Jewell Ridge Coal Corporation - Jawbone and Tiller Seams Leased  
Jerry Patton, et ux (50%) & Hurt McGuire Land Trust (50%) – Oil, Gas, and CBM  
Pocahontas Gas LLC – Oil, Gas, and CBM Leased (50%)  
Jerry Patton, et ux – Surface  
8.78 acres      10.9750%
- 2J. Hurt McGuire Land Trust, Tr. 320 (231 Acre Tract) – All Coal  
Buchanan Mining Company LLC – Below Drainage Coal Leased  
Jewell Ridge Coal Corporation - Jawbone and Tiller Seams Leased  
Michael Shannon (50%) & Hurt McGuire Land Trust (50%) – Oil, Gas, and CBM  
Pocahontas Gas LLC – Oil, Gas, and CBM Leased (50%)  
Michael Shannon – Surface  
5.56 acres      6.9500%
- 2K. Hurt McGuire Land Trust, Tr. 320 (231 Acre Tract) – All Coal  
Buchanan Mining Company LLC – Below Drainage Coal Leased  
Jewell Ridge Coal Corporation - Jawbone and Tiller Seams Leased  
Hurt McGuire Land Trust (50%) – Oil, Gas, and CBM  
Robert Maxwell, et ux – Oil and Gas (50%)  
Pocahontas Gas LLC – CBM (50%)  
Pocahontas Gas LLC – Oil, Gas, and CBM Leased (50%)  
Robert Maxwell, et ux – Surface  
0.70 acres      0.8750%
- 2L. Hurt McGuire Land Trust, Tr. 320 (231 Acre Tract) – All Coal  
Buchanan Mining Company LLC – Below Drainage Coal Leased  
Jewell Ridge Coal Corporation - Jawbone and Tiller Seams Leased  
Hurt McGuire Land Trust (50%) – Oil, Gas, and CBM  
Robert Maxwell, et ux – Oil and Gas (50%)  
Pocahontas Gas LLC – CBM (50%)  
Pocahontas Gas LLC – Oil, Gas, and CBM Leased (50%)  
Robert Maxwell, et ux – Surface  
0.75 acres      0.9375%

"This title block is for general informational purposes only and does not reflect an analysis of the severance deed and its effect upon coal bed methane ownership and should not be relied upon for such purpose."

# Pocahontas Gas LLC

## UNIT R49

### Tract Identifications

- 2M. Hurt McGuire Land Trust, Tr. 320 (231 Acre Tract) – All Coal  
Buchanan Mining Company LLC – Below Drainage Coal Leased  
Jewell Ridge Coal Corporation - Jawbone and Tiller Seams Leased  
Freda Snyder, et al (50%) & Hurt McGuire Land Trust (50%) – Oil, Gas, and CBM  
Pocahontas Gas LLC – Oil, Gas, and CBM Leased (50%)  
Freda Snyder, et al – Surface  
7.92 acres      9.9000%
- 2N. Hurt McGuire Land Trust, Tr. 320 (231 Acre Tract) – All Coal  
Buchanan Mining Company LLC – Below Drainage Coal Leased  
Jewell Ridge Coal Corporation - Jawbone and Tiller Seams Leased  
James O. McNeil Heirs (50%) & Hurt McGuire Land Trust (50%) – Oil, Gas, and CBM  
Pocahontas Gas LLC – Oil, Gas, and CBM Leased (50.8929%)  
James O. McNeil Heirs (Cemetery) – Surface  
0.54 acres      0.6750%
- 2O. Hurt McGuire Land Trust, Tr. 320 (231 Acre Tract) – All Coal  
Buchanan Mining Company LLC – Below Drainage Coal Leased  
Jewell Ridge Coal Corporation - Jawbone and Tiller Seams Leased  
James O. McNeil Heirs (50%) & Hurt McGuire Land Trust (50%) – Oil, Gas, and CBM  
Pocahontas Gas LLC – Oil, Gas, and CBM Leased (50.8929%)  
Commonwealth of VA (SR 635) – Surface  
0.15 acres      0.1875%
- 2P. Hurt McGuire Land Trust, Tr. 320 (231 Acre Tract) – All Coal  
Buchanan Mining Company LLC – Below Drainage Coal Leased  
Jewell Ridge Coal Corporation - Jawbone and Tiller Seams Leased  
Virginia Harman, et al (50%) & Hurt McGuire Land Trust (50%) – Oil, Gas, and CBM  
Pocahontas Gas LLC – Oil, Gas, and CBM Leased (50%)  
Virginia Harman, et al – Surface  
1.84 acres      2.3000%
- 2Q. Hurt McGuire Land Trust, Tr. 320 (231 Acre Tract) – All Coal  
Buchanan Mining Company LLC – Below Drainage Coal Leased  
Jewell Ridge Coal Corporation - Jawbone and Tiller Seams Leased  
Virginia Harman (50%) & Hurt McGuire Land Trust (50%) – Oil, Gas, and CBM  
Pocahontas Gas LLC – Oil, Gas, and CBM Leased (50%)  
Virginia Harman – Surface  
3.69 acres      4.6125%
- 2R. Hurt McGuire Land Trust, Tr. 320 (231 Acre Tract) – All Coal  
Buchanan Mining Company LLC – Below Drainage Coal Leased  
Jewell Ridge Coal Corporation - Jawbone and Tiller Seams Leased  
Terry Keen, et ux (50%) & Hurt McGuire Land Trust (50%) – Oil, Gas, and CBM  
Pocahontas Gas LLC – Oil, Gas, and CBM Leased (50%)  
Terry Keen, et ux – Surface  
4.07 acres      5.8075%
- 2S. Hurt McGuire Land Trust, Tr. 320 (105 Acre Tract) – All Coal  
Buchanan Mining Company LLC – Below Drainage Coal Leased  
Jewell Ridge Coal Corporation - Jawbone and Tiller Seams Leased  
James & Margaret McNeil Heirs (50%) & Hurt McGuire Land Trust (50%) – Oil, Gas, and CBM  
Pocahontas Gas LLC – Oil, Gas and CBM Leased (50.8929%)  
Unknown Surface Owner  
0.90 Acres      1.1250%

"This title block is for general informational purposes only and does not reflect an analysis of the severance deed and its effect upon coal bed methane ownership and should not be relied upon for such purpose."

# Pocahontas Gas LLC

## UNIT R49

### Tract Identifications

- 2T. Hurt McGuire Land Trust, Tr. 320 (231 Acre Tract) – All Coal  
Buchanan Mining Company LLC – Below Drainage Coal Leased  
Jewell Ridge Coal Corporation - Jawbone and Tiller Seams Leased  
Commonwealth of VA (50%) & Hurt McGuire Land Trust (50%) – Oil, Gas, and CBM  
Pocahontas Gas LLC – Oil, Gas, and CBM Leased (50%)  
Commonwealth of VA (SR 635) – Surface  
0.57 acres      0.7125%
- 2U. Hurt McGuire Land Trust, Tr. 320 (231 Acre Tract) – All Coal  
Buchanan Mining Company LLC – Below Drainage Coal Leased  
Jewell Ridge Coal Corporation - Jawbone and Tiller Seams Leased  
Virginia Harman, et al (50%) & Hurt McGuire Land Trust (50%) – Oil, Gas, and CBM  
Pocahontas Gas LLC – Oil, Gas, and CBM Leased (50%)  
Commonwealth of VA (SR 635) – Surface  
0.01 acres      0.0125%
3. Pocahontas Resources LLC, Tract 22, 316.50 acres – Minerals  
Buchanan Mining Company LLC – P3 seam of coal and 250 feet above - Leased  
Revelation Energy, LLC – Red Ash and Coal Above Red Ash Leased  
Revelation Energy, LLC – Jawbone and Tiller Seams Leased  
Pocahontas Gas LLC – CBM Leased  
12.50 acres      15.6250%
- 3A. Jason Gilbert, et al - Surface  
3B. Unknown Surface Owner  
3C. Unknown Surface Owner  
3D. Unknown Surface Owner  
3E. Unknown Surface Owner
4. Hurt McGuire Land Trust, Tr. 320 (231 Acre Tract) – All Coal  
Buchanan Mining Company LLC – Below Drainage Coal Leased  
Jewell Ridge Coal Corporation - Jawbone and Tiller Seams Leased  
Hubert Harman Heirs (50%) & Hurt McGuire Land Trust (50%) – Oil, Gas, and CBM  
Pocahontas Gas LLC – Oil, Gas, and CBM Leased (50%)  
Hubert Harman Heirs – Surface  
0.14 acres      0.1750%

"This title block is for general informational purposes only and does not reflect an analysis of the severance deed and its effect upon coal bed methane ownership and should not be relied upon for such purpose."

Exhibit B  
Unit R-49  
Docket #VGOB 09-0317-2487-02  
List of All Owners/Claimants

	Net Acres in Unit	Interest in Unit
<b>i. COAL OWNERSHIP</b>		
<b><u>Tract #1 - 10.90 acres</u></b>		
(1) James M. McGuire Land Trust, Tr. 323 c/o Charles Green P.O. Box 1067 Bluefield, VA 24605 <i>(118.67 Acre Tract)</i>	10.90 acres	13.6250%
<b><u>Tract #2A - 7.74 acres</u></b>		
(1) Hurt McGuire Land Trust, Tr. 320 c/o Charles Green P.O. Box 1067 Bluefield, VA 24605 <i>(105 Acre Tract)</i>	7.74 acres	9.6750%
<b><u>Tract #2B - 2.02 acres</u></b>		
(1) Hurt McGuire Land Trust, Tr. 320 c/o Charles Green P.O. Box 1067 Bluefield, VA 24605 <i>(105 Acre Tract)</i>	2.02 acres	2.5250%
<b><u>Tract #2C - 2.09 acres</u></b>		
(1) Hurt McGuire Land Trust, Tr. 320 c/o Charles Green P.O. Box 1067 Bluefield, VA 24605 <i>(105 Acre Tract)</i>	2.09 acres	2.6125%
<b><u>Tract #2D - 8.13 acres</u></b>		
(1) Hurt McGuire Land Trust, Tr. 320 c/o Charles Green P.O. Box 1067 Bluefield, VA 24605 <i>(105 Acre Tract)</i>	8.13 acres	10.1625%
<b><u>Tract #2E - 0.10 acres</u></b>		
(1) Hurt McGuire Land Trust, Tr. 320 c/o Charles Green P.O. Box 1067 Bluefield, VA 24605 <i>(231.00 Acre Tract)</i>	0.10 acres	0.1250%
<b><u>Tract #2F - 0.22 acres</u></b>		
(1) Hurt McGuire Land Trust, Tr. 320 c/o Charles Green P.O. Box 1067 Bluefield, VA 24605 <i>(231.00 Acre Tract)</i>	0.22 acres	0.2750%
<b><u>Tract #2G - 0.57 acres</u></b>		
(1) Hurt McGuire Land Trust, Tr. 320 c/o Charles Green P.O. Box 1067 Bluefield, VA 24605 <i>(231.00 Acre Tract)</i>	0.57 acres	0.7125%
<b><u>Tract #2H - 0.11 acres</u></b>		
(1) Hurt McGuire Land Trust, Tr. 320 c/o Charles Green P.O. Box 1067 Bluefield, VA 24605 <i>(231.00 Acre Tract)</i>	0.11 acres	0.1375%

Exhibit B  
Unit R-49  
Docket #VGOB 09-0317-2487-02  
List of All Owners/Claimants

	Net Acres in Unit	Interest in Unit
<b><u>Tract #2I - 8.78 acres</u></b>		
(1) Hurt McGuire Land Trust, Tr. 320 c/o Charles Green P.O. Box 1067 Bluefield, VA 24605 <i>(231.00 Acre Tract)</i>	8.78 acres	10.9750%
<b><u>Tract #2J - 5.56 acres</u></b>		
(1) Hurt McGuire Land Trust, Tr. 320 c/o Charles Green P.O. Box 1067 Bluefield, VA 24605 <i>(231.00 Acre Tract)</i>	5.56 acres	6.9500%
<b><u>Tract #2K - 0.70 acres</u></b>		
(1) Hurt McGuire Land Trust, Tr. 320 c/o Charles Green P.O. Box 1067 Bluefield, VA 24605 <i>(231.00 Acre Tract)</i>	0.70 acres	0.8750%
<b><u>Tract #2L - 0.75 acres</u></b>		
(1) Hurt McGuire Land Trust, Tr. 320 c/o Charles Green P.O. Box 1067 Bluefield, VA 24605 <i>(231.00 Acre Tract)</i>	0.75 acres	0.9375%
<b><u>Tract #2M - 7.92 acres</u></b>		
(1) Hurt McGuire Land Trust, Tr. 320 c/o Charles Green P.O. Box 1067 Bluefield, VA 24605 <i>(231.00 Acre Tract)</i>	7.92 acres	9.9000%
<b><u>Tract #2N - 0.54 acres</u></b>		
(1) Hurt McGuire Land Trust, Tr. 320 c/o Charles Green P.O. Box 1067 Bluefield, VA 24605 <i>(105 Acre Tract)</i>	0.54 acres	0.6750%
<b><u>Tract #2O - 0.15 acres</u></b>		
(1) Hurt McGuire Land Trust, Tr. 320 c/o Charles Green P.O. Box 1067 Bluefield, VA 24605 <i>(105 Acre Tract)</i>	0.15 acres	0.1875%
<b><u>Tract #2P - 1.84 acres</u></b>		
(1) Hurt McGuire Land Trust, Tr. 320 c/o Charles Green P.O. Box 1067 Bluefield, VA 24605 <i>(231.00 Acre Tract)</i>	1.84 acres	2.3000%
<b><u>Tract #2Q - 3.69 acres</u></b>		
(1) Hurt McGuire Land Trust, Tr. 320 c/o Charles Green P.O. Box 1067 Bluefield, VA 24605 <i>(231.00 Acre Tract)</i>	3.69 acres	4.6125%

Exhibit B  
Unit R-49  
Docket #VGOB 09-0317-2487-02  
List of All Owners/Claimants

	Net Acres in Unit	Interest in Unit
<b><u>Tract #2R - 4.07 acres</u></b>		
(1) Hurt McGuire Land Trust, Tr. 320 c/o Charles Green P.O. Box 1067 Bluefield, VA 24605 <i>(231.00 Acre Tract)</i>	4.07 acres	5.0875%
<b><u>Tract #2S - 0.90 acres</u></b>		
(1) Hurt McGuire Land Trust, Tr. 320 c/o Charles Green P.O. Box 1067 Bluefield, VA 24605 <i>(105 Acre Tract)</i>	0.90 acres	1.1250%
<b><u>Tract #2T - 0.57 acres</u></b>		
(1) Hurt McGuire Land Trust, Tr. 320 c/o Charles Green P.O. Box 1067 Bluefield, VA 24605 <i>(231.00 Acre Tract)</i>	0.57 acres	0.7125%
<b><u>Tract #2U - 0.01 acres</u></b>		
(1) Hurt McGuire Land Trust, Tr. 320 c/o Charles Green P.O. Box 1067 Bluefield, VA 24605 <i>(231.00 Acre Tract)</i>	0.01 acres	0.0125%
<b><u>Tract #3 - 12.50 acres</u></b>		
(1) Pocahontas Resources LLC P. O. Box 1837 Abingdon, VA 24212 <i>(316.50 Acre Tract)</i>	12.50 acres	15.6250%
<b><u>Tract #4 - 0.14 acres</u></b>		
(1) Hurt McGuire Land Trust, Tr. 320 c/o Charles Green P.O. Box 1067 Bluefield, VA 24605 <i>(231.00 Acre Tract)</i>	0.14 acres	0.1750%
<b>II. OIL &amp; GAS OWNERSHIP</b>		
<b><u>Tract #1 - 10.90 acres</u></b>		
(1) James M. McGuire Land Trust, Tr. 323 c/o Charles Green P.O. Box 1067 Bluefield, VA 24605 <i>(118.67 Acre Tract)</i>	10.90 acres	13.6250%
<b><u>Tract#'s 2A (7.74 acres), 2B (2.02 acres), 2C (2.09 acres), 2D (8.13 acres), 2N (0.54 acres), 2O (0.15 acres), &amp; 2S (0.90 acres)*</u></b>		
<i>*In an effort to minimize mailing costs and exhibit size, the acreage for these tracts with identical ownership have been combined</i>		
James O. and Margaret McNeil Heirs, et al	21.57 acres	26.9625%
(1) James O. & Margaret McNeil Heirs, Devisees, Successors or Assigns		
(a) Margaret McNeil Heirs, Devisees, Successors or Assigns		
(a.1) James Oscar McNeil Heirs	<i>Life estate from 4/28/1930</i>	
(a.1.1) Garland Stewart McNeil Heirs, Devisees, Successors or Assigns		
(a.1.1.1) Mabel Claria Walker Heirs, Devisees, Successors or Assigns		

**Exhibit B**  
**Unit R-49**  
**Docket #VGOB 09-0317-2487-02**  
**List of All Owners/Claimants**

	Net Acres in Unit	Interest in Unit
(a.1.1.1.1) Shirley Lee Pennington 804 Friars Lane Baytown, TX 77521	0.0843 acres 1/256 of 21.57 acres	0.1053%
(a.1.1.1.2) Janice Sue Wingate PO Box 992 Highlands, TX 77562	0.0843 acres 1/256 of 21.57 acres	0.1053%
(a.1.1.2) Estel Esco McNeil Heirs, Devisees, Successors or Assigns		
(a.1.1.2.1) Georgia Mae McNeil Nee Colvin Heirs, Devisees, Successors or Assigns		
(a.1.1.2.1.1) James Garland McNeil Heirs, Devisees, Successors or Assigns		
(a.1.1.2.1.1.1) Ellen Jeanette McNeil Heirs, Devisees, Successors, or Assigns		
(a.1.1.2.1.1.1.1) Richard Wade McNeil PO Box 1837 Silver City, NM 88062	0.0187 acres 1/1152 of 21.57 acres	0.0234%
(a.1.1.2.1.1.1.2) James Garland McNeil Jr. PO Box 52 Lake Arthur, NM 88253	0.0187 acres 1/1152 of 21.57 acres	0.0234%
(a.1.1.2.1.1.1.3) Bertha Reanette Fuller PO Box 184 Lake Arthur, NM 88253	0.0187 acres 1/1152 of 21.57 acres	0.0234%
(a.1.1.2.1.2) Clair Terry PO Box 70552 Tuscaloosa, AL 35407	0.0562 acres 1/384 of 21.57 acres	0.0702%
(a.1.1.2.1.3) Brenda Hamilton 2000 Argillite Rd, Lot 16 Flatwoods, KY 41139	0.0562 acres 1/384 of 21.57 acres	0.0702%
(a.1.1.3) Bruce Gene McNeil Heirs, Devisees, Successors, or Assigns		
(a.1.1.3.1) Joan B. McNeil 1700 Normandie Dr, #111 York, PA 17408	0.1685 acres 1/128 of 21.57 acres	0.2106%
(a.1.1.4) Patricia M. Bruce Heirs, Devisees, Successors, or Assigns		
(a.1.1.4.1) Daniel D. Bruce Heirs, Devisees, Successors, or Assigns		
(a.1.1.4.1.1) David Bruce 6 Allenwood Lane Greer, SC 29650	0.0337 acres 1/640 of 21.57 acres	0.0421%
(a.1.1.4.1.2) Richard V. Bruce Heirs, Devisees, Successors, or Assigns		
(a.1.1.4.1.2.1) Leashia Bruce 3402 Twin Creek Trail Ave Cody, WY 82414	0.0337 acres 1/640 of 21.57 acres	0.0421%
(a.1.1.4.1.3) Cindy Bruce 3718 S McCall Street Salt Lake City, UT 84115	0.0337 acres 1/640 of 21.57 acres	0.0421%
(a.1.1.4.1.4) Raymond Bruce 8720 Parkland Street Manassas, VA 20111	0.0337 acres 1/640 of 21.57 acres	0.0421%
(a.1.1.4.1.5) Thomas Bruce 955 E Essex Ct #8 Midvale, UT 84047	0.0337 acres 1/640 of 21.57 acres	0.0421%
(a.1.1.5) James Watson McNeil Heirs, Devisees, Successors or Assigns		

**Exhibit B**  
**Unit R-49**  
**Docket #VGOB 09-0317-2487-02**  
**List of All Owners/Claimants**

	Net Acres in Unit	Interest in Unit
(a.1.1.5.1) Jacqueline Notgrass 6219 E FM 41 Slaton, TX 79364	0.0843 acres 1/256 of 21.57 acres	0.1053%
(a.1.1.5.2) James Day McNeil 2401 Mary St Alvin, TX 77511	0.0843 acres 1/256 of 21.57 acres	0.1053%
(a.1.1.6) Clyde McNeil Heirs, Devisees, Successors or Assigns		
(a.1.1.6.1) Larry David McNeil 1805 Clay St, Apt 606 Flatwoods, KY 41139	0.0562 acres 1/384 of 21.57 acres	0.0702%
(a.1.1.6.2) Frederick McNeil 1604 Lexington Ave Flatwoods, KY 41139	0.0562 acres 1/384 of 21.57 acres	0.0702%
(a.1.1.6.3) Paula Adkins 2920 New Haven Ct Flatwoods, KY 41139	0.0562 acres 1/384 of 21.57 acres	0.0702%
(a.1.1.7) Amanda M Davenport Heirs, Devisees, Successors or Assigns		
(a.1.1.7.1) Oliver Woodley Davenport Heirs, Devisees, Successors or Assigns		
(a.1.1.7.1.1) Susan E. Holland 8088 SW 81st Loop Ocala, FL 34476	0.0094 acres 1/2304 of 21.57 acres	0.0117%
(a.1.1.7.1.2) Linda Anderson 5158 Winterville Rd Springhill, FL 34608	0.0094 acres 1/2304 of 21.57 acres	0.0117%
(a.1.1.7.1.3) Rebecca Toole 6030 Dixon Dr Raleigh, NC 37609	0.0094 acres 1/2304 of 21.57 acres	0.0117%
(a.1.1.7.1.4) Carol Davenport Heirs, Devisees, Successors, or Assigns		
(a.1.1.7.1.4.1) Marianne Davenport 1591 Big Branch Road Middlesburg, FL 32068	0.0094 acres 1/2304 of 21.57 acres	0.0117%
(a.1.1.7.1.5) Robert V Davenport 6204 Pella Lane Fredericksburg, VA 22407	0.0094 acres 1/2304 of 21.57 acres	0.0117%
(a.1.1.7.1.6) Charlotte Ann James 4144 Old River Trail Powhatan, VA 23139	0.0094 acres 1/2304 of 21.57 acres	0.0117%
(a.1.1.7.2) Susan E. Holland 8088 SW 81st Loop Ocala, FL 34476	0.0562 acres 1/384 of 21.57 acres	0.0702%
(a.1.1.7.3) Linda Anderson 5158 Winterville Rd Springhill, FL 34608	0.0562 acres 1/384 of 21.57 acres	0.0702%
(a.1.1.8) Ethel Marie Collins Heirs, Devisees, Successors, or Assigns		
(a.1.1.8.1) Opal Lacey Trossbach Heirs, Devisees, Successors, or Assigns		
(a.1.1.8.1.1) George Trossbach 12015 Point Lookout Road Scotland, MD 20687	0.1685 acres 1/128 of 21.57 acres	0.2106%
(a.1.2) Augustus Farley McNeil Heirs, Devisees, Successors or Assigns		

**Exhibit B**  
**Unit R-49**  
**Docket #VGOB 09-0317-2487-02**  
**List of All Owners/Claimants**

	Net Acres in Unit	Interest in Unit
(a.1.2.1) Dexter McNeil Heirs, Devisees, Successors or Assigns		
(a.1.2.1.1) Norma Jean McNeil 3879 Springtree Dr Owensboro, KY 42301	1.3481 acres 1/16 of 21.57 acres	1.6852%
(a.1.3) James Beverly McNeil Heirs, Devisees, Successors or Assigns		
(a.1.3.1) Hattie Adams Heirs, Devisees, Successors or Assigns		
(a.1.3.1.1) Maude Catherine Fuller Heirs, Devisees, Successors or Assigns		
(a.1.3.1.1.1) Ronald Eugene Fuller 1248 S. Old 3C Rd Sunbury, OH 43074	0.0150 acres 1/1440 of 21.57 acres	0.0187%
(a.1.3.1.1.2) Gary Fuller 4246 Township Rd #216 Marengo, OH 43334	0.0150 acres 1/1440 of 21.57 acres	0.0187%
(a.1.3.1.1.3) Vernona Wheeler 316 S Main Street #B Mount Gilead, OH 43338	0.0150 acres 1/1440 of 21.57 acres	0.0187%
(a.1.3.1.1.4) Patricia Fuller 920 County Rd 26 Marengo, OH 43334	0.0150 acres 1/1440 of 21.57 acres	0.0187%
(a.1.3.1.1.5) Janice Fuller 9561 LaBelle Court Delray Beach, FL 33446	0.0150 acres 1/1440 of 21.57 acres	0.0187%
(a.1.3.1.1.6) Anitta Ditty Heirs, Devisees, Successors or Assigns		
(a.1.3.1.1.6.1) Charles E. Ditty, Sr. 205 County Road 26 Marengo, OH 43334	0.0150 acres 1/1440 of 21.57 acres	0.0187%
(a.1.3.1.2) Mae Belle Hammonds Heirs, Devisee Successors or Assigns <i>(Documentation Pending)</i>	0.0899 acres 1/240 of 21.57 acres	0.1123%
(a.1.3.1.2.1) James Randall Hammonds PO Box 514 Gate City, VA 24251		
(a.1.3.1.3) Charlotte Coffey Heirs, Devisees, Successors or Assigns		
(a.1.3.1.3.1) Jackson L. Matney 432 W 7th St Salida, CO 81201	0.0300 acres 1/720 of 21.57 acres	0.0374%
(a.1.3.1.3.2) Jerry Matney 433 E Adams St, Apt B Sandusky, OH 44870	0.0300 acres 1/720 of 21.57 acres	0.0374%
(a.1.3.1.3.3) June Jones 401 E 3rd St Salida, CO 81201	0.0300 acres 1/720 of 21.57 acres	0.0374%
(a.1.3.2) Clarence McNeil Heirs, Devisees, Successors or Assigns		
(a.1.3.2.1) Agnes McNeil Heirs, Devisees, Successors or Assigns		
(a.1.3.2.1.1) Geraldine Ingle 585 Willowgreen Lane Titusville, FL 32780	0.0899 acres 1/240 of 21.57 acres	0.1123%

**Exhibit B  
Unit R-49  
Docket #VGOB 09-0317-2487-02  
List of All Owners/Claimants**

	Net Acres in Unit	Interest in Unit
(a.1.3.2.1.2) Clarence McNeil, Jr 2038 NE 5th St Cape Coral, FL 33909	0.0899 acres 1/240 of 21.57 acres	0.1123%
(a.1.3.2.1.3) Josephine Lantz 1850 S Park Ave, Apt B8 Titusville, FL 32780	0.0899 acres 1/240 of 21.57 acres	0.1123%
(a.1.3.3) Clyde McNeil Heirs, Devisees, Successors or Assigns		
(a.1.3.3.1) Harold W McNeil Heirs, Devisees, Successors or Assigns		
(a.1.3.3.1.1) Inis McNeil Heirs, Devisees, Successors, or Assigns		
(a.1.3.3.1.1.1) Tracy D. Green 3350 S. Dixie Highway, Lot 3 Lima, OH 45804	0.0674 acres 1/320 of 21.57 acres	0.0843%
(a.1.3.3.1.1.2) David H. McNeil	<i>pre-deceased</i>	
(a.1.3.3.1.1.2.1) Ciara E. McNeil 2936 Inwood Dr. Apt G Lima, OH 45806	0.0225 acres 1/960 of 21.57 acres	0.0281%
(a.1.3.3.1.1.2.2) David S. McNeil 14072 Lindenwood Ave Lakeview, OH 43331	0.0225 acres 1/960 of 21.57 acres	0.0281%
(a.1.3.3.1.1.2.3) Emily A. McNeil 21 East Main St. Montezuma, OH 45866	0.0225 acres 1/960 of 21.57 acres	0.0281%
(a.1.3.3.2) Robert D. McNeil Heirs, Devisees, Successors or Assigns		
(a.1.3.3.2.1) Linda McNeil 6065 E State Rd Elida, OH 45807	0.0449 acres 1/480 of 21.57 acres	0.0562%
(a.1.3.3.2.2) Joseph Cory McNeil 118 Edith Ave Findlay, OH 45807	0.0300 acres 1/720 of 21.57 acres	0.0374%
(a.1.3.3.2.3) Vicky Irick Heirs, Devisees, Successors or Assigns		
(a.1.3.3.2.3.1) Jonna McNeil 701 Dingleline Ave Lima, OH 45804	0.0150 acres 1/1440 of 21.57 acres	0.0187%
(a.1.3.3.2.3.2) Leah Karuri 620 W North St Lima, OH 45801	0.0150 acres 1/1440 of 21.57 acres	0.0187%
(a.1.3.3.2.4) Richard McNeil Heirs, Devisees, Successors or Assigns		
(a.1.3.3.2.4.1) Richard W. McNeil, II 834 Hurd Avenue Findley, OH 45840	0.0150 acres 1/1440 of 21.57 acres	0.0187%
(a.1.3.3.2.4.2) Justin McNeil 3591 S State Route 231 Tiffin, OH 44883	0.0150 acres 1/1440 of 21.57 acres	0.0187%
(a.1.3.4) Olivia McNeil Compton Heirs, Devisees, Successors or Assigns		
(a.1.3.4.1) Herman Allen Compton Heirs, Devisees, Successors or Assigns		
(a.1.3.4.1.1) Arthur Compton 470 AN County Rd 445 Palestine, TX 75803	0.0225 acres 1/960 of 21.57 acres	0.0281%

**Exhibit B**  
**Unit R-49**  
**Docket #VGOB 09-0317-2487-02**  
**List of All Owners/Claimants**

	Net Acres in Unit	Interest in Unit
(a.1.3.4.1.2) Helen Hart 5118 Cove Creek Baytown, TX 77523	0.0225 acres 1/960 of 21.57 acres	0.0281%
(a.1.3.4.1.3) Marie McCright 4268 FM 227 West Grapeland, TX 75844	0.0225 acres 1/960 of 21.57 acres	0.0281%
(a.1.3.4.1.4) James Allen Compton Heirs, Devises, Successors, or Assigns <i>(Documentation Pending)</i>	0.0225 acres 1/960 of 21.57 acres	0.0281%
(a.1.3.4.2) Arthur Randolph Compton Heirs, Devises, Successors or Assigns		
(a.1.3.4.2.1) Randy Compton 245 Sherwood Forest Rd Wytheville, VA 24382	0.0225 acres 1/960 of 21.57 acres	0.0281%
(a.1.3.4.2.2) Lucinda C. Leighton PO Box 208 Rocky Gap, VA 24366	0.0225 acres 1/960 of 21.57 acres	0.0281%
(a.1.3.4.2.3) Lawrence Cecil Compton 455 Main Street Bland, VA 24315	0.0225 acres 1/960 of 21.57 acres	0.0281%
(a.1.3.4.2.4) Mark Compton 313 Lyndhurst Road Columbia, SC 29212	0.0225 acres 1/960 of 21.57 acres	0.0281%
(a.1.3.4.3) Vivian Farmer Heirs, Devises, Successors or Assigns		
(a.1.3.4.3.1) Danny Farmer Heirs, Devises, Successors, or Assigns <i>(Documentation Pending)</i>	0.0449 acres 1/480 of 21.57 acres	0.0562%
(a.1.3.4.3.2) Sue Farmer Ward 2251 Cedar Valley Drive Cedar Bluff, VA 24609	0.0449 acres 1/480 of 21.57 acres	0.0562%
(a.1.3.5) Mae Powell McNeil Heirs, Devises, Successors or Assigns		
(a.1.3.5.1) Hattie Adams Heirs, Devises, Successors or Assigns		
(a.1.3.5.1.1) Maude Catherine Fuller Heirs, Devises, Successors or Assigns		
(a.1.3.5.1.1.1) Ronald Eugene Fuller 1248 S. Old 3C Rd Sunbury, OH 43074	0.0037 acres 1/5760 of 21.57 acres	0.0047%
(a.1.3.5.1.1.2) Gary Fuller 4246 Township Rd #216 Marengo, OH 43334	0.0037 acres 1/5760 of 21.57 acres	0.0047%
(a.1.3.5.1.1.3) Vernona Wheeler 316 S Main St Apt. B Mount Gilead, OH 43338	0.0037 acres 1/5760 of 21.57 acres	0.0047%
(a.1.3.5.1.1.4) Patricia Fuller 920 County Rd 26 Marengo, OH 43334	0.0037 acres 1/5760 of 21.57 acres	0.0047%
(a.1.3.5.1.1.5) Janice Fuller 9561 LaBelle Court Delray Beach, FL 33446	0.0037 acres 1/5760 of 21.57 acres	0.0047%
(a.1.3.5.1.1.6) Anita Ditty Heirs, Devises, Successors or Assigns		
(a.1.3.5.1.1.6.1) Charles E. Ditty, Sr. 205 County Road 26 Marengo, OH 43334	0.0037 acres 1/5760 of 21.57 acres	0.0047%

**Exhibit B**  
**Unit R-49**  
**Docket #VGOB 09-0317-2487-02**  
**List of All Owners/Claimants**

	Net Acres in Unit	Interest in Unit
(a.1.3.5.1.2) Mae Belle Hammonds Heirs, Devise Successors or Assigns <i>(Documentation Pending)</i>	0.0225 acres 1/960 of 21.57 acres	0.0281%
(a.1.3.5.1.2.1) James Randall Hammonds PO Box 514 Gate City, VA 24251		
(a.1.3.5.1.3) Charlotte Coffey Heirs, Devisees, Successors or Assigns		
(a.1.3.5.1.3.1) Jackson L. Matney 432 W 7th St Salida, CO 81201	0.0075 acres 1/2880 of 21.57 acres	0.0094%
(a.1.3.5.1.3.2) Jerry Matney 433 E Adams St, Apt B Sandusky, OH 44870	0.0075 acres 1/2880 of 21.57 acres	0.0094%
(a.1.3.5.1.3.3) June Jones 401 E 3rd St Salida, CO 81201	0.0075 acres 1/2880 of 21.57 acres	0.0094%
(a.1.3.5.2) Clarence McNeil Heirs, Devisees, Successors or Assigns		
(a.1.3.5.2.1) Agnes McNeil Heirs, Devisees, Successors or Assigns		
(a.1.3.5.2.1.1) Geraldine Ingle 585 Willowgreen Lane Titusville, FL 32780	0.0225 acres 1/960 of 21.57 acres	0.0281%
(a.1.3.5.2.1.2) Clarence McNeil, Jr 2038 NE 5th St Cape Coral, FL 33909	0.0225 acres 1/960 of 21.57 acres	0.0281%
(a.1.3.5.2.1.3) Josephine Lantz 1850 S Park Ave, Apt B8 Titusville, FL 32780	0.0225 acres 1/960 of 21.57 acres	0.0281%
(a.1.3.5.3) Clyde McNeil Heirs, Devisees, Successors or Assigns		
(a.1.3.5.3.1) Harold W McNeil Heirs, Devisees, Successors or Assigns		
(a.1.3.5.3.1.1) Inis McNeil Heirs, Devisees, Successors, or Assigns		
(a.1.3.5.3.1.1.1) Tracy D. Green 3350 S Dixie Highway, Lot Lima, OH 45804	0.0169 acres 1/1280 of 21.57 acres	0.0211%
(a.1.3.5.3.1.1.2) David H. McNeil <i>pre-deceased</i>		
(a.1.3.5.3.1.1.2.1) Ciara E. McNeil 2936 Inwood Dr. Apt C Lima, OH 45806	0.0056 acres 1/3840 of 21.57 acres	0.0070%
(a.1.3.5.3.1.1.2.2) David S. McNeil 14072 Lindenwood Av Lakeview, OH 43331	0.0056 acres 1/3840 of 21.57 acres	0.0070%
(a.1.3.5.3.1.1.2.3) Emily A. McNeil 21 East Main Street Montezuma, OH 45866	0.0056 acres 1/3840 of 21.57 acres	0.0070%
(a.1.3.5.3.2) Robert D. McNeil Heirs, Devisees, Successors or Assigns		
(a.1.3.5.3.2.1) Linda McNeil 6065 E State Rd Elida, OH 45807	0.0084 acres 1/2560 of 21.57 acres	0.0105%
(a.1.3.5.3.2.2) Joseph Cory McNeil 118 Edith Ave Findlay, OH 45807	0.0084 acres 1/2560 of 21.57 acres	0.0105%

**Exhibit B**  
**Unit R-49**  
**Docket #VGOB 09-0317-2487-02**  
**List of All Owners/Claimants**

	Net Acres in Unit	Interest in Unit
(a.1.3.5.3.2.3) Vicky Irick Heirs, Devisees, Successors or Assigns		
(a.1.3.5.3.2.3.1) Jonna McNeil 701 Dingleline Ave Lima, OH 45804	0.0042 acres 1/5120 of 21.57 acres	0.0053%
(a.1.3.5.3.2.3.2) Leah Karuri 620 W North St Lima, OH 45801	0.0042 acres 1/5120 of 21.57 acres	0.0053%
(a.1.3.5.3.2.4) Richard McNeil Heirs, Devisees, Successors or Assigns		
(a.1.3.5.3.2.4.1) Richard W. McNeil, II 834 Hurd Avenue Findley, OH 45840	0.0042 acres 1/5120 of 21.57 acres	0.0053%
(a.1.3.5.3.2.4.2) Justin McNeil 3591 S State Route 231 Tiffin, OH 44883	0.0042 acres 1/5120 of 21.57 acres	0.0053%
(a.1.3.5.4) Olivia McNeil Compton Heirs, Devisees, Successors or Assigns		
(a.1.3.5.4.1) Herman Allen Compton Heirs, Devisees, Successors or Assigns		
(a.1.3.5.4.1.1) Arthur Compton 470 AN County Rd 445 Palestine, TX 75803	0.0056 acres 1/3840 of 21.57 acres	0.0070%
(a.1.3.5.4.1.2) Helen Hart 5118 Cove Creek Baytown, TX 77523	0.0056 acres 1/3840 of 21.57 acres	0.0070%
(a.1.3.5.4.1.3) Marie McCright 4268 FM 227 West Grapeland, TX 75844	0.0056 acres 1/3840 of 21.57 acres	0.0070%
(a.1.3.5.4.1.4) James Allen Compton 150 CR 4437 Pittsburg, TX 75686	0.0056 acres 1/3840 of 21.57 acres	0.0070%
(a.1.3.5.4.2) Arthur Randolph Compton Heirs, Devisees, Successors or Assigns		
(a.1.3.5.4.2.1) Randy Compton 245 Sherwood Forest Rd Wytheville, VA 24382	0.0056 acres 1/3840 of 21.57 acres	0.0070%
(a.1.3.5.4.2.2) Lucinda C. Leighton PO Box 308 Rocky Gap, VA 24366	0.0056 acres 1/3840 of 21.57 acres	0.0070%
(a.1.3.5.4.2.3) Lawrence Cecil Compton 455 Main Street Bland, VA 24315	0.0056 acres 1/3840 of 21.57 acres	0.0070%
(a.1.3.5.4.2.4) Mark Compton 313 Lyndhurst Road Columbia, SC 29212	0.0056 acres 1/3840 of 21.57 acres	0.0070%
(a.1.3.5.4.3) Vivian Farmer Heirs, Devisees, Successors or Assigns		
(a.1.3.5.4.3.1) Danny Farmer Heirs, Devisees, Successors, or Assigns <i>(Documentation Pending)</i>	0.0112 acres 1/1920 of 21.57 acres	0.0140%
(a.1.3.5.4.3.2) Sue Farmer Ward 2251 Cedar Valley Drive Cedar Bluff, VA 24609	0.0112 acres 1/1920 of 21.57 acres	0.0140%
(a.1.4) George Norman McNeil Heirs, Devisees, Successors or Assigns		

**Exhibit B**  
**Unit R-49**  
**Docket #VGOB 09-0317-2487-02**  
**List of All Owners/Claimants**

	Net Acres in Unit	Interest in Unit
(a.1.4.1) Mona McNeil Heirs, Devisees, Successors or Assigns		
(a.1.4.1.1) Margaret J. Wheatley Heirs, Devisees, Successors or Assigns		
(a.1.4.1.1.1) Gregory Wheatley 96 Paces Meadow Ln Dallas, GA 30157	0.1348 acres 1/160 of 21.57 acres	0.1685%
(a.1.4.1.1.2) Sandra Smith 4390 Country Road Melbourne, FL 32934	0.1348 acres 1/160 of 21.57 acres	0.1685%
(a.1.4.1.1.3) Susan J. Sherman 2719 Hacker Drive Ashland, KY 41101	0.1348 acres 1/160 of 21.57 acres	0.1685%
(a.1.4.1.1.4) Richard Norman Wheatley 4451 Constantine Circle Green Acres, FL 33463	0.1348 acres 1/160 of 21.57 acres	0.1685%
(a.1.4.1.1.5) William Wheatley, Jr. 1713 Dixon Blvd, Apt. 176 Cocoa, FL 32922	0.1348 acres 1/160 of 21.57 acres	0.1685%
(a.1.4.1.2) Juanita Peaches Swiney Heirs, Devisees, Successors or Assigns		
(a.1.4.1.2.1) Randall Swiney Heirs, Devisees, Successors, or Assigns <i>(Documentation Pending)</i>	0.6741 acres 1/32 of 21.57 acres	0.8426%
(a.1.5) Mary Stella Hazlett Heirs, Devisees, Successors or Assigns		
(a.1.5.1) Anna Margaret Stewart Heirs, Devisees, Successors or Assigns		
(a.1.5.1.1) Ray E. Stewart Heirs, Devisees, Successors or Assigns		
(a.1.5.1.1.1) Sheila Lewis 129 Main Street Blairsville, GA 30512	0.6741 acres 1/32 of 21.57 acres	0.8426%
(a.1.5.2) Clarence Hazlett, Jr. Heirs, Devisees, Successors or Assigns		
(a.1.5.2.1) Allene Hazlet 172 York Drive Goldsboro, NC 27534	0.6741 acres 1/32 of 21.57 acres	0.8426%
(a.1.6) Bertha Hannah Miles Heirs, Devisees, Successors or Assigns		
(a.1.6.1) Oliver A. Miles Heirs, Devisees, Successors or Assigns		
(a.1.6.1.1) Charles E. Miles Heirs, Devisees, Successors or Assigns		
(a.1.6.1.1.1) Amy Fern Miles Heirs, Devisees, Successors or Assigns		
(a.1.6.1.1.1.1) Joyce Carol Pillar Heirs, Devisees, Successors or Assigns		
(a.1.6.1.1.1.1.1) Bertha Faye Reed 15485 Cannon Mills Rd East Liverpool, OH 43920	0.0749 acres 1/288 of 21.57 acres	0.0936%
(a.1.6.1.2) Bertha Faye Reed 15485 Cannon Mills Rd East Liverpool, OH 43920	0.0749 acres 1/288 of 21.57 acres	0.0936%
(a.1.6.2) Mabel Hazel Miles Heirs, Devisees, Successors or Assigns		

**Exhibit B**  
**Unit R-49**  
**Docket #VGOB 09-0317-2487-02**  
**List of All Owners/Claimants**

	Net Acres in Unit	Interest in Unit
(a.1.6.2.1) Anna L. Ellenburg 1727 W. Miller Rd Ashland, KY 41102	0.0499 acres 1/432 of 21.57 acres	0.0624%
(a.1.6.2.2) George Andrew Qualls 5637 Hicks Road Ashland, KY 41102	0.0499 acres 1/432 of 21.57 acres	0.0624%
(a.1.6.2.3) James Moses Qualls 5713 Hicks Road Ashland, KY 41102	0.0499 acres 1/432 of 21.57 acres	0.0624%
(a.1.6.3) Herston Albert Miles Heirs, Devisees, Successors or Assigns		
(a.1.6.3.1) Gregory Miles 2066 Welch Lane Rockingham, VA 22801	0.0499 acres 1/432 of 21.57 acres	0.0624%
(a.1.6.3.2) Herston Eugene Miles Heirs, Devisees, Successors or Assigns		
(a.1.6.3.2.1) David Miles 1817 Cow Creek Circle #8 Hurricane, WV 25526	0.0166 acres 1/1296 of 21.57 acres	0.0208%
(a.1.6.3.2.2) Phillip Miles 4346 Mclane Pike Red House, WV 25168	0.0166 acres 1/1296 of 21.57 acres	0.0208%
(a.1.6.3.2.3) Patricia Kinhead 300 Page Street Bristol, VA 24201	0.0166 acres 1/1296 of 21.57 acres	0.0208%
(a.1.6.3.3) Joyce Sizemore 3356 Flint Avenue Rockingham, VA 22801	0.0499 acres 1/432 of 21.57 acres	0.0624%
(a.1.6.4) Augustus S. Miles Heirs, Devisees, Successors or Assigns		
(a.1.6.4.1) Lillian Rose Miles Heirs, Devisees, Successors or Assigns		
(a.1.6.4.1.1) Debra Bryan 715 Oak Grove Road Madisonville, TN 37354	0.0499 acres 1/432 of 21.57 acres	0.0624%
(a.1.6.4.1.2) Alice J. Hammonds 19811 Cutler Court Miami, FL 33189	0.0499 acres 1/432 of 21.57 acres	0.0624%
(a.1.6.4.1.3) Francine Edmunds Heirs, Devisee Successors, or Assigns <i>(Documentation Pending)</i>	0.0499 acres 1/432 of 21.57 acres	0.0624%
(a.1.6.5) Luther Hampton Miles Heirs, Devisees, Successors or Assigns		
(a.1.6.5.1) Josephine C. Miles Heirs, Devisees, Successors or Assigns		
(a.1.6.5.1.1) Sandra Kay Hutchinson 328 Bellefonte Street Russell, KY 41169	0.0300 acres 1/720 of 21.57 acres	0.0374%
(a.1.6.5.1.2) Sharon Hutchinson PO Box 1094 Flatwoods, KY 41134	0.0300 acres 1/720 of 21.57 acres	0.0374%
(a.1.6.5.1.3) Debra Gates 2803 Blackburn Ave Ashland, KY 41101	0.0300 acres 1/720 of 21.57 acres	0.0374%
(a.1.6.5.1.4) Kim Roesemann 1412 Allison Street NW Washington DC 20011	0.0300 acres 1/720 of 21.57 acres	0.0374%

**Exhibit B**  
**Unit R-49**  
**Docket #VGOB 09-0317-2487-02**  
**List of All Owners/Claimants**

	Net Acres in Unit	Interest in Unit
(a.1.6.5.1.5) Jennifer L. McSorly 5943 Lynnwood Ct Catlettsburg, KY 41129	0.0300 acres 1/720 of 21.57 acres	0.0374%
(a.1.6.6) Minnie Irene Collins Heirs, Devisees, Successors or Assigns		
(a.1.6.6.1) Nancy Prince 1609 Mary Ellen Drive Flatwoods, KY 41139	0.0250 acres 1/864 of 21.57 acres	0.0312%
(a.1.6.6.2) Anita Poe 2168 Westmont Court Lexington, KY 40513	0.0250 acres 1/864 of 21.57 acres	0.0312%
(a.1.6.6.3) Brooks Collins 201 North Cole Lane Elizabethtown, KY 42701	0.0250 acres 1/864 of 21.57 acres	0.0312%
(a.1.6.6.4) Gloria J. Kersey 2817 Azalea Drive Flatwoods, KY 41139	0.0250 acres 1/864 of 21.57 acres	0.0312%
(a.1.6.6.5) Ina R. Scott 2480 Fieldrush Road Lexington, KY 40511	0.0250 acres 1/864 of 21.57 acres	0.0312%
(a.1.6.6.6) Billy Wayne Collins Heirs, Devisees, Successors or Assigns		
(a.1.6.6.6.1) Connie Jenkins Collins 248 Rosewood Drive Frankfort, KY 40601	0.0083 acres 1/2592 of 21.57 acres	0.0104%
(a.1.6.6.6.2) Angela Grose 131 Ohio Street Ridgeway, OH 43345	0.0083 acres 1/2592 of 21.57 acres	0.0104%
(a.1.6.6.6.3) Tina Collins 205 East Hale Street Ridgeway, OH 43345	0.0083 acres 1/2592 of 21.57 acres	0.0104%
(a.1.6.7) Lucy Marie Nolen Heirs, Devisees, Successors or Assigns		
(a.1.6.7.1) Brenda Collins 275 Bates Hollow Greenup, KY 41144	0.0499 acres 1/432 of 21.57 acres	0.0624%
(a.1.6.7.2) George R. Nolen PO Box 1065 Grayson, KY 41143	0.0499 acres 1/432 of 21.57 acres	0.0624%
(a.1.6.7.3) Linda Triplett 3518 Shopes Creek Rd Catlettsburg, KY 41129	0.0499 acres 1/432 of 21.57 acres	0.0624%
(a.1.6.8) Woodrow Miles Heirs, Devisees, Successors or Assigns		
(a.1.6.8.1) Michael D. Miles 657 N. Revere Rd Akron, OH 44333	0.0499 acres 1/432 of 21.57 acres	0.0624%
(a.1.6.8.2) Mark Miles 240 Chamberlain Rd Carlisle, OH 45005	0.0499 acres 1/432 of 21.57 acres	0.0624%
(a.1.6.8.3) Martin B. Miles 154 Calico Loop Grantville, GA 30220	0.0499 acres 1/432 of 21.57 acres	0.0624%
(a.1.6.9) Octavia Avis Conley Heirs, Devisees, Successors or Assigns		
(a.1.6.9.1) Oliver A. Miles Heirs, Devisees, Successors or Assigns		

**Exhibit B**  
**Unit R-49**  
**Docket #VGOB 09-0317-2487-02**  
**List of All Owners/Claimants**

	Net Acres in Unit	Interest in Unit
(a.1.6.9.1.1) Charles E. Miles Heirs, Devisees, Successors or Assigns		
(a.1.6.9.1.1.1) Amy Fern Miles Heirs, Devisees, Successors or Assigns		
(a.1.6.9.1.1.1.1) Joyce Carol Pillar Heirs, Devisees, Successors or Assigns		
(a.1.6.9.1.1.1.1.1) Bertha Faye Reed 15485 Cannon Mills Rd E. Liverpool, OH 43920	0.0094 acres 1/2304 of 21.57 acres	0.0117%
(a.1.6.9.1.2) Bertha Faye Reed 15485 Cannon Mills Rd E. Liverpool, OH 43920	0.0094 acres 1/2304 of 21.57 acres	0.0117%
(a.1.6.9.2) Mabel Hazel Miles Heirs, Devisees, Successors or Assigns		
(a.1.6.9.2.1) Anna L. Ellenburg 1727 W. Miller Rd Ashland, KY 41102	0.0062 acres 1/3456 of 21.57 acres	0.0078%
(a.1.6.9.2.2) George Andrew Qualls 5637 Hicks Road Ashland, KY 41102	0.0062 acres 1/3456 of 21.57 acres	0.0078%
(a.1.6.9.2.3) James Moses Qualls 5713 Hicks Road Ashland, KY 41102	0.0062 acres 1/3456 of 21.57 acres	0.0078%
(a.1.6.9.3) Herston Albert Miles Heirs, Devisees, Successors or Assigns		
(a.1.6.9.3.1) Gregory Miles 2066 Welch Lane Rockingham, VA 22801	0.0062 acres 1/3456 of 21.57 acres	0.0078%
(a.1.6.9.3.2) Herston Eugene Miles Heirs, Devisees, Successors or Assigns		
(a.1.6.9.3.2.1) David Miles 1817 Cow Creek Circle #8 Hurricane, WV 25526	0.0021 acres 1/10368 of 21.57 acres	0.0026%
(a.1.6.9.3.2.2) Phillip Miles 4346 McLane Pike Red House, WV 25168	0.0021 acres 1/10368 of 21.57 acres	0.0026%
(a.1.6.9.3.2.3) Patricia Kinkead 300 Page Street Bristol, VA 24201	0.0021 acres 1/10368 of 21.57 acres	0.0026%
(a.1.6.9.3.3) Joyce Sizemore 3356 Flint Avenue Rockingham, VA 22801	0.0062 acres 1/3456 of 21.57 acres	0.0078%
(a.1.6.9.4) Augustus S. Miles Heirs, Devisees, Successors or Assigns		
(a.1.6.9.4.1) Lillian Rose Miles Heirs, Devisees, Successors or Assigns		
(a.1.6.9.4.1.1) Debra Bryan 715 Oak Grove Road Madisonville, TN 37354	0.0062 acres 1/3456 of 21.57 acres	0.0078%
(a.1.6.9.4.1.2) Alice J. Hammonds 19811 Cutler Court Miami, FL 33189	0.0062 acres 1/3456 of 21.57 acres	0.0078%
(a.1.6.4.1.3) Francine Edmunds Heirs, Devisee Successors, or Assigns <i>(Documentation Pending)</i>	0.0062 acres 1/3456 of 21.57 acres	0.0078%

**Exhibit B**  
**Unit R-49**  
**Docket #VGOB 09-0317-2487-02**  
**List of All Owners/Claimants**

	Net Acres in Unit	Interest in Unit
(a.1.6.9.5) Luther Hampton Miles Heirs, Devisees, Successors or Assigns		
(a.1.6.9.5.1) Josephine C. Miles Heirs, Devisees, Successors or Assigns		
(a.1.6.9.5.1.1) Sandra Kay Hutchinson 328 Bellefonte Street Russell, KY 41169	0.0037 acres 1/5760 of 21.57 acres	0.0047%
(a.1.6.9.5.1.2) Sharon Hutchinson PO Box 1094 Flatwoods, KY 41134	0.0037 acres 1/5760 of 21.57 acres	0.0047%
(a.1.6.9.5.1.3) Debra Gates 2803 Blackburn Ave Ashland, KY 41101	0.0037 acres 1/5760 of 21.57 acres	0.0047%
(a.1.6.9.5.1.4) Kim Roesemann 1412 Allison Street NW Washington DC 20011	0.0037 acres 1/5760 of 21.57 acres	0.0047%
(a.1.6.9.5.1.5) Jennifer L. McSorly 5943 Lynnwood Ct Catlettsburg, KY 41129	0.0037 acres 1/5760 of 21.57 acres	0.0047%
(a.1.6.9.6) Minnie Irene Collins Heirs, Devisees, Successors or Assigns		
(a.1.6.9.6.1) Nancy Prince 1609 Mary Ellen Drive Flatwoods, KY 41139	0.0031 acres 1/6912 of 21.57 acres	0.0039%
(a.1.6.9.6.2) Anita Poe 2168 Westmont Court Lexington, KY 40513	0.0031 acres 1/6912 of 21.57 acres	0.0039%
(a.1.6.9.6.3) Brooks Collins 201 North Cole Lane Elizabethtown, KY 42701	0.0031 acres 1/6912 of 21.57 acres	0.0039%
(a.1.6.9.6.4) Gloria J. Kersey 2817 Azalea Drive Flatwoods, KY 41139	0.0031 acres 1/6912 of 21.57 acres	0.0039%
(a.1.6.9.6.5) Ina R. Scott 2480 Fieldrush Road Lexington, KY 40511	0.0031 acres 1/6912 of 21.57 acres	0.0039%
(a.1.6.9.6.6) Billy Wayne Collins Heirs, Devisees, Successors or Assigns		
(a.1.6.9.6.6.1) Connie Jenkins Collins 248 Rosewood Drive Frankfort, KY 40601	0.0010 acres 1/20736 of 21.57 acres	0.0013%
(a.1.6.9.6.6.2) Angela Grose 131 Ohio Street Ridgeway, OH 43345	0.0010 acres 1/20736 of 21.57 acres	0.0013%
(a.1.6.9.6.6.3) Tina Collins 205 East Hale Street Ridgeway, OH 43345	0.0010 acres 1/20736 of 21.57 acres	0.0013%
(a.1.6.9.7) Lucy Marie Nolen Heirs, Devisees, Successors or Assigns		
(a.1.6.9.7.1) Brenda Collins 275 Bates Hollow Greenup, KY 41144	0.0062 acres 1/3456 of 21.57 acres	0.0078%
(a.1.6.9.7.2) George R. Nolen PO Box 1065 Grayson, KY 41143	0.0062 acres 1/3456 of 21.57 acres	0.0078%
(a.1.6.9.7.3) Linda Triplett 3518 Shopes Creek Rd Catlettsburg, KY 41129	0.0062 acres 1/3456 of 21.57 acres	0.0078%

**Exhibit B**  
**Unit R-49**  
**Docket #VGOB 09-0317-2487-02**  
**List of All Owners/Claimants**

	Net Acres in Unit	Interest in Unit
(a.1.6.9.8) Woodrow Miles Heirs, Devisees, Successors or Assigns		
(a.1.6.9.8.1) Michael D. Miles 657 N. Revere Rd Akron, OH 44333	0.0062 acres 1/3456 of 21.57 acres	0.0078%
(a.1.6.9.8.2) Mark Miles 240 Chamberlain Rd Carlisle, OH 45005	0.0062 acres 1/3456 of 21.57 acres	0.0078%
(a.1.6.9.8.3) Martin B. Miles 154 Calico Loop Grantville, GA 30220	0.0062 acres 1/3456 of 21.57 acres	0.0078%
(a.1.7) Samuel Laird McNeil Heirs, Devisees, Successors or Assigns		
(a.1.7.1) Eugene McNeil Heirs, Devisees, Successors or Assigns		
(a.1.7.1.1) Lorane McNeil Heirs, Devisees, Successors or Assigns		
(a.1.7.1.1.1) Robert Craig McNeil 15 Cub Lane Catlettsburg, KY 41129	0.0963 acres 1/224 of 21.57 acres	0.1204%
(a.1.7.1.1.2) Andy Paul McNeil PO Box 58370 Fairbanks, AK 99711	0.0963 acres 1/224 of 21.57 acres	0.1204%
(a.1.7.1.1.3) Rebecca Lynn Adkins 697 Highway 3 South Louise, KY 44230	0.0963 acres 1/224 of 21.57 acres	0.1204%
(a.1.7.1.1.4) Mark Allen McNeil Heirs, Devisees, Successors, or Assigns		
(a.1.7.1.1.4.1) Robin Michelle Knipp PO Box 147 Grayson, KY 41143	0.0963 acres 1/224 of 21.57 acres	0.1204%
(a.1.7.1.1.5) Randall E. McNeil 107 Dry Fork Road Webbville, KY 41180	0.0963 acres 1/224 of 21.57 acres	0.1204%
(a.1.7.1.1.6) Kimberly McNeil Kish 100 Pine Hill North Aurora, IL 60542	0.0963 acres 1/224 of 21.57 acres	0.1204%
(a.1.7.1.1.7) Cheryl Jean Harmon 2692 NE Highway 70 #659 Arcadia, FL 34266	0.0963 acres 1/224 of 21.57 acres	0.1204%
(a.1.7.2) Ethel McNeil Williams Heirs, Devisees, Successors, or Assigns		
(a.1.7.2.1) William J. Williams Heirs, Devisees, Successors, or Assigns		
(a.1.7.2.1.1) John Nelson Williams 1480 Boiling Brook Drive Columbus, OH 43228	0.2247 acres 1/96 of 21.57 acres	0.2809%
(a.1.7.2.1.2) Sharon Miller 1330 India Hook Rd Apt. 414 Rock Hill, SC 29732	0.2247 acres 1/96 of 21.57 acres	0.2809%
(a.1.7.2.1.3) James David Williams 5350 Miles Road East Jordan, MI 49727	0.2247 acres 1/96 of 21.57 acres	0.2809%
(a.1.8) William Perry McNeil Heirs, Devisees, Successors or Assigns		

**Exhibit B**  
**Unit R-49**  
**Docket #VGOB 09-0317-2487-02**  
**List of All Owners/Claimants**

	Net Acres in Unit	Interest in Unit
(a.1.8.1) James Roscoe McNeil Heirs, Devisees, Successors or Assigns		
(a.1.8.1.1) Mary Jane McNeil Nee Young Heirs, Devisees, Successors or Assigns		
(a.1.8.1.1.1) Gertrude Mae Ann Miller Nee McNeil Heirs, Devisees, Successors or Assigns		
(a.1.8.1.1.1.1) George E. Miller 330 Slickaway Frankfort, KY 40601	0.1498 acres 1/144 of 21.57 acres	0.1872%
(a.1.8.2) Leonard Thomas McNeil Heirs, Devisees, Successors or Assigns <i>(Documentation Pending)</i>	0.1498 acres 1/144 of 21.57 acres	0.1872%
(a.1.8.2.1) Goldie Trippet McNeil Heirs, Devisees, Successors or Assigns <i>(Documentation Pending)</i>		
(a.1.8.2.2) Maxine Eliza Pauley Bailey Heirs, Devisees, Successors or Assigns <i>(Documentation Pending)</i>		
(a.1.8.2.2.1) Leonard S. Pauley Heirs, Devisees, Successors or Assigns		
(a.1.8.2.2.1.1) Tammy Pauley Heirs, Devisees, Successors, or Assigns <i>(Documentation Pending)</i>		
(a.1.8.2.2.2) Donna Holbrook Heirs, Devisees, Successors, or Assigns <i>(Documentation Pending)</i>		
(a.1.8.3) Margaret P. Wellman Heirs, Devisees, Successors or Assigns		
(a.1.8.3.1) Linda R. Hall 2115 W. Bataan Drive Kettering, OH 45420	0.0374 acres 1/576 of 21.57 acres	0.0468%
(a.1.8.3.2) Rhonda Duchesne 4066 Reynoldsburg-New Albany Rd New Albany, OH 43054	0.0374 acres 1/576 of 21.57 acres	0.0468%
(a.1.8.3.3) Charles H. Wellman, Jr. 1032 Colwick Drive Dayton, OH 45420	0.0374 acres 1/576 of 21.57 acres	0.0468%
(a.1.8.3.4) Michael P. Wellman 2524 Cold Springs Drive Beavercreek, OH 45434	0.0374 acres 1/576 of 21.57 acres	0.0468%
(a.1.8.4) Edna N. Williams Heirs, Devisees, Successors or Assigns		
(a.1.8.4.1) Belma Kelley 5186 Wyandot Place Hilliard, OH 43026	0.0499 acres 1/432 of 21.57 acres	0.0624%
(a.1.8.4.2) Mary E. Staten 3824 Luxiar Drive Hilliard, OH 43026	0.0499 acres 1/432 of 21.57 acres	0.0624%
(a.1.8.4.3) William J. Williams 488 Haymarket Road West Jefferson, OH 43162	0.0499 acres 1/432 of 21.57 acres	0.0624%
(a.1.8.5) William P. McNeil Heirs, Devisees, Successors or Assigns		
(a.1.8.5.1) Edna Paulette Rose 2327 W. Woods Ct Ashland, KY 41102	0.1498 acres 1/144 of 21.57 acres	0.1872%

**Exhibit B**  
**Unit R-49**  
**Docket #VGOB 09-0317-2487-02**  
**List of All Owners/Claimants**

	Net Acres in Unit	Interest in Unit
(a.1.8.6) John Clarence McNeil Heirs, Devisees, Successors or Assigns		
(a.1.8.6.1) Clarence Patrick McNeil PO Box 278 Umatilla, OR 97882	0.1498 acres 1/144 of 21.57 acres	0.1872%
(a.1.8.7) Millard Rock McNeil PO Box 436 Benton, TN 37307	0.1498 acres 1/144 of 21.57 acres	0.1872%
(a.1.8.8) Clifford Shannon McNeil Heirs, Devisees, Successors or Assigns		
(a.1.8.8.1) James Roscoe Heirs, Devisees, Successors or Assigns		
(a.1.8.8.1.1) Gertrude Mae Ann Miller Nee McNeil Heirs, Devisees, Successors or Assigns		
(a.1.8.8.1.1.1) George E. Miller 330 Slickaway Frankfort, KY 40601	0.0187 acres 1/1152 of 21.57 acres	0.0234%
(a.1.8.8.2) Leonard Thomas McNeil Heirs, Devisee Successors or Assigns <i>(Documentation Pending)</i>	0.0187 acres 1/1152 of 21.57 acres	0.0234%
(a.1.8.8.2.1) Goldie Trippet McNeil Heirs, Devisees, Successors or Assigns <i>(Documentation Pending)</i>		
(a.1.8.8.2.2) Maxine Eliza Pauley Bailey Heirs, Devisees, Successors or Assigns <i>(Documentation Pending)</i>		
(a.1.8.8.2.2.1) Leonard S. Pauley Heirs, Devisees, Successors or Assigns		
(a.1.8.8.2.2.1.1) Tammy Pauley Heirs, Devisees, Successors, or Assigns <i>(Documentation Pending)</i>		
(a.1.8.8.2.2.2) Donna Holbrook Heirs, Devisees, Successors, or Assigns <i>(Documentation Pending)</i>		
(a.1.8.8.3) Margaret P. Wellman Heirs, Devisees, Successors or Assigns		
(a.1.8.8.3.1) Linda R. Hall 2115 W. Bataan Drive Kettering, OH 45420	0.0047 acres 1/4608 of 21.57 acres	0.0059%
(a.1.8.8.3.2) Rhonda Duchesne 4066 Reynoldsburg-New Albany Rd New Albany, OH 43054	0.0047 acres 1/4608 of 21.57 acres	0.0059%
(a.1.8.8.3.3) Charles H. Wellman, Jr. 1032 Colwick Drive Dayton, OH 45420	0.0047 acres 1/4608 of 21.57 acres	0.0059%
(a.1.8.8.3.4) Michael P. Wellman 2524 Cold Springs Drive Beavercreek, OH 45434	0.0047 acres 1/4608 of 21.57 acres	0.0059%
(a.1.8.8.4) Edna N. Williams Heirs, Devisees, Successors or Assigns		
(a.1.8.8.4.1) Belma Kelley 5186 Wyandot Place Hilliard, OH 43026	0.0062 acres 1/3456 of 21.57 acres	0.0078%
(a.1.8.8.4.2) Mary E. Staten 3824 Luxiar Drive Hilliard, OH 43026	0.0062 acres 1/3456 of 21.57 acres	0.0078%

**Exhibit B**  
**Unit R-49**  
**Docket #VGOB 09-0317-2487-02**  
**List of All Owners/Claimants**

	Net Acres in Unit	Interest in Unit
(a.1.8.8.4.3) William J. Williams 488 Haymarket Road West Jefferson, OH 43162	0.0062 acres 1/3456 of 21.57 acres	0.0078%
(a.1.8.8.5) William P. McNeil Heirs, Devisees, Successors or Assigns		
(a.1.8.8.5.1) Edna Paulette Rose 2327 W. Woods Court Ashland, KY 41102	0.0187 acres 1/1152 of 21.57 acres	0.0234%
(a.1.8.8.6) John Clarence McNeil Heirs, Devisees, Successors or Assigns		
(a.1.8.8.6.1) Clarence Patrick McNeil PO Box 278 Umatilla, OR 97882	0.0187 acres 1/1152 of 21.57 acres	0.0234%
(a.1.8.8.7) Millard Rock McNeil PO Box 436 Benton, TN 37307	0.0187 acres 1/1152 of 21.57 acres	0.0234%
(a.1.8.8.8) Belma Grace McNeil Heirs, Devisees, Successors or Assigns		
(a.1.8.8.8.1) James Roscoe Heirs, Devisees, Successors or Assigns		
(a.1.8.8.8.1.1) Gertrude Mae Ann Miller Nee McNeil Heirs, Devisees, Successors or Assigns		
(a.1.8.8.8.1.1.1) George E. Miller 330 Slickaway Rd Frankfort, KY 40601	0.0027 acres 1/8064 of 21.57 acres	0.0033%
(a.1.8.8.8.2) Leonard Thomas McNeil Heirs, Devisees, Successors or Assigns <i>(Documentation Pending)</i>	0.0027 acres 1/8064 of 21.57 acres	0.0033%
(a.1.8.8.8.2.1) Goldie Trippet McNeil Heirs, Devisees, Successors or Assigns <i>(Documentation Pending)</i>		
(a.1.8.8.8.2.2) Maxine Eliza Pauley Bailey Heirs, Devisees, Successors or Assigns <i>(Documentation Pending)</i>		
(a.1.8.8.8.2.2.1) Leonard S. Pauley Heirs, Devisees, Successors or Assigns		
(a.1.8.8.8.2.2.1.1) Tammy Pauley Heirs, Devisees, Successors, or Assigns <i>(Documentation Pending)</i>		
(a.1.8.8.8.2.2.2) Donna Holbrook Heirs, Devisees, Successors, or Assigns <i>(Documentation Pending)</i>		
(a.1.8.8.8.3) Margaret P. Wellman Heirs, Devisees, Successors or Assigns		
(a.1.8.8.8.3.1) Linda R. Hall 2115 W. Bataan Drive Kettering, OH 45420	0.0007 acres 1/32256 of 21.57 acres	0.0008%
(a.1.8.8.8.3.2) Rhonda Duchesne 4066 Reynoldsburg-New Albany F New Albany, OH 43054	0.0007 acres 1/32256 of 21.57 acres	0.0008%
(a.1.8.8.8.3.3) Charles H. Wellman, Jr. 1032 Colwick Drive Dayton, OH 45420	0.0007 acres 1/32256 of 21.57 acres	0.0008%
(a.1.8.8.8.3.4) Michael P. Wellman 2524 Cold Springs Drive Beavercreek, OH 45434	0.0007 acres 1/32256 of 21.57 acres	0.0008%

**Exhibit B**  
**Unit R-49**  
**Docket #VGOB 09-0317-2487-02**  
**List of All Owners/Claimants**

	Net Acres in Unit	Interest in Unit
(a.1.8.8.8.4) Edna N. Williams Heirs, Devisees, Successors or Assigns		
(a.1.8.8.8.4.1) Belma Kelley 5186 Wyandot Place Hilliard, OH 43026	0.0009 acres 1/24192 of 21.57 acres	0.0011%
(a.1.8.8.8.4.2) Mary E. Staten 3824 Luxiar Drive Hilliard, OH 43026	0.0009 acres 1/24192 of 21.57 acres	0.0011%
(a.1.8.8.8.4.3) William J. Williams 488 Haymarket Road West Jefferson, OH 43162	0.0009 acres 1/24192 of 21.57 acres	0.0011%
(a.1.8.8.8.5) William P. McNeil Heirs, Devisees, Successors or Assigns		
(a.1.8.8.8.5.1) Edna Paulette Rose 2327 W. Woods Court Ashland, KY 41102	0.0027 acres 1/8064 of 21.57 acres	0.0033%
(a.1.8.8.8.6) John Clarence McNeil Heirs, Devisees, Successors or Assigns		
(a.1.8.8.8.6.1) Clarence Patrick McNeil PO Box 278 Umatilla, OR 97882	0.0027 acres 1/8064 of 21.57 acres	0.0033%
(a.1.8.8.8.7) Millard Rock McNeil PO Box 436 Benton, TN 37307	0.0027 acres 1/8064 of 21.57 acres	0.0033%
(a.1.8.9) Belma Grace McNeil Heirs, Devisees, Successors or Assigns		
(a.1.8.9.1) James Roscoe Heirs, Devisees, Successors or Assigns		
(a.1.8.9.1.1) Gertrude Mae Ann Miller Nee McNeil Heirs, Devisees, Successors or Assigns		
(a.1.8.9.1.1.1) George E. Miller 330 Slickaway Frankfort, KY 40601	0.0214 acres 1/1008 of 21.57 acres	0.0267%
(a.1.8.9.2) Leonard Thomas McNeil Heirs, Devisee Successors or Assigns <i>(Documentation Pending)</i>	0.0214 acres 1/1008 of 21.57 acres	0.0267%
(a.1.8.9.2.1) Goldie Trippet McNeil Heirs, Devisees, Successors or Assigns <i>(Documentation Pending)</i>		
(a.1.8.9.2.2) Maxine Eliza Pauley Bailey Heirs, Devisees, Successors or Assigns <i>(Documentation Pending)</i>		
(a.1.8.9.2.2.1) Leonard S. Pauley Heirs, Devisees, Successors or Assigns		
(a.1.8.9.2.2.1.1) Tammy Pauley Heirs, Devisees, Successors, or Assigns <i>(Documentation Pending)</i>		
(a.1.8.9.2.2.2) Donna Holbrook Heirs, Devisees, Successors, or Assigns <i>(Documentation Pending)</i>		
(a.1.8.9.3) Margaret P. Wellman Heirs, Devisees, Successors or Assigns		
(a.1.8.9.3.1) Linda R. Hall 2115 W. Bataan Drive Kettering, OH 45420	0.0053 acres 1/4032 of 21.57 acres	0.0067%

**Exhibit B**  
**Unit R-49**  
**Docket #VGOB 09-0317-2487-02**  
**List of All Owners/Claimants**

	Net Acres in Unit	Interest in Unit
(a.1.8.9.3.2) Rhonda Duchesne 4066 Reynoldsburg-New Albany Rd New Albany, OH 43054	0.0053 acres 1/4032 of 21.57 acres	0.0067%
(a.1.8.9.3.3) Charles H. Wellman, Jr. 1032 Colwick Drive Dayton, OH 45420	0.0053 acres 1/4032 of 21.57 acres	0.0067%
(a.1.8.9.3.4) Michael P. Wellman 2524 Cold Springs Drive Beavercreek, OH 45434	0.0053 acres 1/4032 of 21.57 acres	0.0067%
(a.1.8.9.4) Edna N. Williams Heirs, Devisees, Successors or Assigns		
(a.1.8.9.4.1) Belma Kelley 5186 Wyandot Place Hilliard, OH 43026	0.0071 acres 1/3024 of 21.57 acres	0.0089%
(a.1.8.9.4.2) Mary E. Staten 3824 Luxiar Drive Hilliard, OH 43026	0.0071 acres 1/3024 of 21.57 acres	0.0089%
(a.1.8.9.4.3) William J. Williams 488 Haymarket Road West Jefferson, OH 43162	0.0071 acres 1/3024 of 21.57 acres	0.0089%
(a.1.8.9.5) William P. McNeil Heirs, Devisees, Successors or Assigns		
(a.1.8.9.5.1) Edna Paulette Rose 2327 W. Woods Court Ashland, KY 41102	0.0214 acres 1/1008 of 21.57 acres	0.0267%
(a.1.8.9.6) John Clarence McNeil Heirs, Devisees, Successors or Assigns		
(a.1.8.9.6.1) Clarence Patrick McNeil PO Box 278 Umatilla, OR 97882	0.0214 acres 1/1008 of 21.57 acres	0.0267%
(a.1.8.9.7) Millard Rock McNeil PO Box 436 Benton, TN 37307	0.0214 acres 1/1008 of 21.57 acres	0.0267%
(2) Hurt-McGuire Land Trust c/o Charles Green P.O. Box 1067 Bluefield, VA 24605	10.79 acres 1/2 of 21.57 acres	13.4813%
<b><u>Tract #2B - 2.02 acres*</u></b>		
<i>*see note above regarding combined acreage for identical ownership</i>		
<b><u>Tract #2C - 2.09 acres*</u></b>		
<i>*see note above regarding combined acreage for identical ownership</i>		
<b><u>Tract #2D - 8.13 acres*</u></b>		
<i>*see note above regarding combined acreage for identical ownership</i>		
<b><u>Tract #2E - 0.10 acres</u></b>		
(1) Hurt McGuire Land Trust et al.	0.10 acres	0.1250%
(a) Hurt McGuire Land Trust c/o Charles Green P.O. Box 1067 Bluefield, VA 24605	0.05 acres 1/2 of 0.10 acres	0.0625%
(b) Amos Gabriel & Bertha Hicks, t/e		<i>by deed dated December 29, 2008 Amos Gabriel Hicks and Bertha Hicks conveyed to Michael B. Robinson, Instrument# 090000002</i>
(c) Michael B. Robinson 1028 Onyx Road Jewell Ridge, VA 24622	0.05 acres 1/2 of 0.10 acres	0.0625%

**Exhibit B**  
**Unit R-49**  
**Docket #VGOB 09-0317-2487-02**  
**List of All Owners/Claimants**

	Net Acres in Unit	Interest in Unit
<b><u>Tract #2F - 0.22 acres</u></b>		
(1) Hurt McGuire Land Trust et al.	0.22 acres	0.2750%
(a) Hurt McGuire Land Trust c/o Charles Green P.O. Box 1067 Bluefield, VA 24605	0.11 acres 1/2 of 0.22 acres	0.1375%
(2) Janice L. Patrick Rutherford, et al		
(a) Janice L. Patrick Rutherford		<i>by deed dated September 20, 2007 Janice Layne Rutherford A/K/A Patrick conveyed to Jerry and Sandra Patton as Tenants by the Entirety, Instrument# 070003809</i>
(b) Sylvester & Burnice Patrick		<i>Life Estate reserved in 1977 - extinguished by death of both parties</i>
(c) Jerry and Sandra Patton, t/e 7834 Brown Mountain Road Jewell Ridge, VA 24622	0.11 acres 1/2 of 0.22 acres	0.1375%
<b><u>Tract #2G - 0.57 acres</u></b>		
(1) Hurt McGuire Land Trust et al.	0.57 acres	0.7125%
(a) Hurt McGuire Land Trust c/o Charles Green P.O. Box 1067 Bluefield, VA 24605	0.29 acres 1/2 of 0.57 acres	0.3563%
(2) Shelby Maxwell, et al		
(a) Shelby Maxwell** 7919 Brown Mountain Road Jewell Ridge, VA 24622		<i>by deed dated Mary 16, 2013, Shelby Maxwell conveyed all coalbed methane, coalseam gas, and gas associated with coal to Consolidation Coal Company (see c. below) **owner to receive one time payment for funds escrowed up to May 2013</i>
(b) Joe D. & Sadie Brown		<i>Life Estate reserved in 1989 - extinguished by death of both parties</i>
(c) Pocahontas Gas LLC 1000 Consol Energy Drive Canonsburg, PA 15317	0.29 acres 1/2 of 0.57 acres	0.3563%
<b><u>Tract #2H - 0.11 acres</u></b>		
(1) Hurt McGuire Land Trust et al.	0.11 acres	0.1375%
(a) Hurt McGuire Land Trust c/o Charles Green P.O. Box 1067 Bluefield, VA 24605	0.06 acres 1/2 of 0.11 acres	0.0688%
(b) Commonwealth of Virginia Department of Transportation 870 Bonham Road Bristol, VA 24201-2002	0.06 acres 1/2 of 0.11 acres	0.0688%
<b><u>Tract #2I - 8.78 acres</u></b>		
(1) Hurt McGuire Land Trust et al.	8.78 acres	10.9750%
(a) Hurt McGuire Land Trust c/o Charles Green P.O. Box 1067 Bluefield, VA 24605	4.39 acres 1/2 of 8.78 acres	5.4875%
(b) Janice L. Patrick Rutherford		<i>by deed dated September 20, 2007 Janice Layne Rutherford A/K/A Patrick conveyed to Jerry and Sandra Patton as Tenants by the Entirety, Instrument# 070003809</i>
(c) Jerry & Sandra Patton, t/e 7834 Brown Mountain Road Jewell Ridge, VA 24622	4.39 acres 1/2 of 8.78 acres	5.4875%
<b><u>Tract #2J - 5.56 acres</u></b>		
(1) Hurt McGuire Land Trust et al.	5.56 acres	6.9500%

**Exhibit B  
Unit R-49  
Docket #VGOB 09-0317-2487-02  
List of All Owners/Claimants**

	Net Acres in Unit	Interest in Unit
(a) Hurt McGuire Land Trust c/o Charles Green P.O. Box 1067 Bluefield, VA 24605	2.78 acres 1/2 of 5.56 acres	3.4750%
(b) Elmer L. & Helen Shannon, t/e	<i>Elmer Shannon deceased April 5, 2014</i>	
(b.1) Helen Louise Shannon Heirs, Devises, Successors, or Assigns ( <i>DOD 12/3/2019</i> )		
(b.1.1) Michael Shannon 7928 Brown Mountain Road Jewell Ridge, VA 24622	2.78 acres 1/2 of 5.56 acres	3.4750%
<b><u>Tract #2K - 0.70 acres</u></b>		
(1) Hurt McGuire Land Trust et al.	0.70 acres	0.8750%
(a) Hurt McGuire Land Trust c/o Charles Green P.O. Box 1067 Bluefield, VA 24605	0.35 acres 1/2 of 0.70 acres	0.4375%
(b) Robert D. & Adrienne Maxwell, t/e** 7923 Brown Mountain Road Jewell Ridge, VA 24622	<i>by deed dated Mary 16, 2013, Robert and Adrienne Maxwell conveyed all coalbed methane, coalseam gas, and gas associated with coal to Consolidation Coal Company (see c. below) **owners to receive one time payment for funds escrowed up to May 2013</i>	
(c) Pocahontas Gas LLC 1000 Consol Energy Drive Canonsburg, PA 15317	0.35 acres 1/2 of 0.70 acres	0.4375%
<b><u>Tract #2L - 0.75 acres</u></b>		
(1) Hurt McGuire Land Trust et al.	0.75 acres	0.9375%
(a) Hurt McGuire Land Trust c/o Charles Green P.O. Box 1067 Bluefield, VA 24605	0.38 acres 1/2 of 0.75 acres	0.4688%
(b) Robert D. & Adrienne Maxwell, t/e** 7923 Brown Mountain Road Jewell Ridge, VA 24622	<i>by deed dated Mary 16, 2013, Robert and Adrienne Maxwell conveyed all coalbed methane, coalseam gas, and gas associated with coal to Consolidation Coal Company (see c. below) **owner to receive one time payment for funds escrowed up to May 2013</i>	
(c) Pocahontas Gas LLC 1000 Consol Energy Drive Canonsburg, PA 15317	0.38 acres 1/2 of 0.75 acres	0.4688%
<b><u>Tract #2M - 7.92 acres</u></b>		
(1) Hurt McGuire Land Trust et al.	7.92 acres	9.9000%
(a) Hurt McGuire Land Trust c/o Charles Green P.O. Box 1067 Bluefield, VA 24605	3.96 acres 1/2 of 7.92 acres	4.9500%
(b) Freda Ann Snider, et al		
(b.1) Freda Ann Snider 1803 Brickhaven Lane Lawrenceville, GA 30043	1.98 acres 1/4 of 7.92 acres	2.4750%
(b.2) Patricia Lynn Campbell 1405 Stewart Mill Road McLeansville, NC 27301	1.98 acres 1/4 of 7.92 acres	2.4750%
<b><u>Tract #2N - 0.54 acres*</u></b> <i>*see note above regarding combined acreage for identical ownership</i>		
<b><u>Tract #2O - 0.15 acres*</u></b> <i>*see note above regarding combined acreage for identical ownership</i>		
<b><u>Tract #2P - 1.84 acres</u></b>		
(1) Hurt McGuire Land Trust et al.	1.84 acres	2.3000%

**Exhibit B  
Unit R-49  
Docket #VGOB 09-0317-2487-02  
List of All Owners/Claimants**

	Net Acres in Unit	Interest in Unit
(a) Hurt McGuire Land Trust c/o Charles Green P.O. Box 1067 Bluefield, VA 24605	0.92 acres 1/2 of 1.84 acres	1.1500%
(b) Herbert (A/K/A Hubert) Harman Heirs, Devisees, Successors, or Assigns		
(b.1) Virginia Harman 1046 Spring Ridge Road Jewell Ridge, VA 24622	<i>(Life Estate in 1/3 of 1/2)</i>	
(b.2) Linda Darlene Reed 4755 Benson Hardee Road Benson, NC 27504	0.23 acres 1/8 of 1.84 acres	0.2875%
(b.3) Shelia Annette Harman 7723 Swords Creek Road Swords Creek, VA 24649	0.23 acres 1/8 of 1.84 acres	0.2875%
(b.4) James Kenneth Harman 1046 Spring Ridge Road Jewell Ridge, VA 24622	0.23 acres 1/8 of 1.84 acres	0.2875%
(b.5) Marsha Elaine Thomas 1123 Spring Ridge Road Jewell Ridge, VA 24622	0.23 acres 1/8 of 1.84 acres	0.2875%
<b><u>Tract #2Q - 3.69 acres</u></b>		
(1) Hurt McGuire Land Trust et al.	3.69 acres	4.6125%
(a) Hurt McGuire Land Trust c/o Charles Green P.O. Box 1067 Bluefield, VA 24605	1.845 acres 1/2 of 3.69 acres	2.3063%
(b) Virginia B. Harman 1046 Spring Ridge Road Jewell Ridge, VA 24622	1.845 acres 1/2 of 3.69 acres	2.3063%
<b><u>Tract #2R - 4.07 acres</u></b>		
(1) Hurt McGuire Land Trust et al.	4.07 acres	5.0875%
(a) Hurt McGuire Land Trust c/o Charles Green P.O. Box 1067 Bluefield, VA 24605	2.035 acres 1/2 of 4.07 acres	2.5438%
(b) Terry and Mary Keen, t/e 1120 Spring Ridge Road Jewell Ridge, VA 24622	2.035 acres 1/2 of 4.07 acres	2.5438%
<b><u>Tract #2S - 0.90 acres*</u></b>		
<i>*see note above regarding combined acreage for identical ownership</i>		
<b><u>Tract #2T - 0.57 acres</u></b>		
(1) Hurt McGuire Land Trust et al.	0.57 acres	0.7125%
(a) Hurt McGuire Land Trust c/o Charles Green P.O. Box 1067 Bluefield, VA 24605	0.29 acres 1/2 of 0.57 acres	0.3563%
(b) Commonwealth of Virginia Department of Transportation 870 Bonham Road Bristol, VA 24201-2002	0.29 acres 1/2 of 0.57 acres	0.3563%
<b><u>Tract #2U - 0.01 acres</u></b>		
(1) Hurt McGuire Land Trust et al.	0.01 acres	0.0125%

**Exhibit B  
Unit R-49  
Docket #VGOB 09-0317-2487-02  
List of All Owners/Claimants**

	Net Acres in Unit	Interest in Unit
(a) Hurt McGuire Land Trust c/o Charles Green P.O. Box 1067 Bluefield, VA 24605	0.0050 acres 1/2 of 0.01 acres	0.0063%
(b) Herbert (A/K/A Hubert) Harman Heirs, Devisees, Successors, or Assigns		
(b.1) Virginia Harman 1046 Spring Ridge Road Jewell Ridge, VA 24622	<i>(Life Estate in 1/3 of 1/2)</i>	
(b.2) Linda Darlene Reed 4755 Benson Hardee Road Benson, NC 27504	0.0013 acres 1/8 of 0.01 acres	0.0016%
(b.3) Shelia Annette Harman 7723 Swords Creek Road Swords Creek, VA 24649	0.0013 acres 1/8 of 0.01 acres	0.0016%
(b.4) James Kenneth Harman 1046 Spring Ridge Road Jewell Ridge, VA 24622	0.0013 acres 1/8 of 0.01 acres	0.0016%
(b.5) Marsha Elaine Thomas 1123 Spring Ridge Road Jewell Ridge, VA 24622	0.0013 acres 1/8 of 0.01 acres	0.0016%
<b><u>Tract #3 - 12.50 acres</u></b>		
(1) Pocahontas Resources LLC P. O. Box 1837 Abingdon, VA 24212 <i>(316.50 Acre Tract)</i>	12.50 acres	15.6250%
<b><u>Tract #4 - 0.14 acres</u></b>		
(1) Hurt McGuire Land Trust et al.	0.14 acres	0.1750%
(a) Hurt McGuire Land Trust c/o Charles Green P.O. Box 1067 Bluefield, VA 24605	0.0700 acres 1/2 of 0.14 acres	0.0875%
(b) Herbert (A/K/A Hubert) Harman Heirs, Devisees, Successors, or Assigns		
(b.1) Virginia Harman 1046 Spring Ridge Road Jewell Ridge, VA 24622	<i>(Life Estate in 1/3 of 1/2)</i>	
(b.2) Linda Darlene Reed 4755 Benson Hardee Road Benson, NC 27504	0.0175 acres 1/8 of 0.14 acres	0.0219%
(b.3) Shelia Annette Harman 7723 Swords Creek Road Swords Creek, VA 24649	0.0175 acres 1/8 of 0.14 acres	0.0219%
(b.4) James Kenneth Harman 1046 Spring Ridge Road Jewell Ridge, VA 24622	0.0175 acres 1/8 of 0.14 acres	0.0219%
(b.5) Marsha Elaine Thomas 1123 Spring Ridge Road Jewell Ridge, VA 24622	0.0175 acres 1/8 of 0.14 acres	0.0219%

Exhibit B-3  
Unit R-49  
Docket #VGOB 09-0317-2487-02  
List of All Unleased Owners/Claimants

	Net Acres in Unit	Interest in Unit
--	----------------------	---------------------

II. OIL & GAS OWNERSHIP

Tract#'s 2A (7.74 acres), 2B (2.02 acres), 2C (2.09 acres), 2D (8.13 acres), 2N (0.54 acres), 2O (0.15 acres), & 2S (0.90 acres)\*

*\*In an effort to minimize mailing costs and exhibit size, the acreage for these tracts with identical ownership have been combined*

James O. and Margaret McNeil Heirs, et al	21.57 acres	26.9625%
---	-------------	----------

(1) James O. & Margaret McNeil Heirs, Devisees,  
Successors or Assigns

(a) Margaret McNeil Heirs, Devisees,  
Successors or Assigns

(a.1) James Oscar McNeil Heirs *Life estate from 4/28/1930*

(a.1.1) Garland Stewart McNeil Heirs, Devisees,  
Successors or Assigns

(a.1.1.1) Mabel Claria Walker Heirs, Devisees,  
Successors or Assigns

(a.1.1.1.1) Shirley Lee Pennington 804 Friars Lane Baytown, TX 77521	0.0843 acres 1/256 of 21.57 acres	0.1053%
--	--------------------------------------	---------

(a.1.1.1.2) Janice Sue Wingate PO Box 992 Highlands, TX 77562	0.0843 acres 1/256 of 21.57 acres	0.1053%
---	--------------------------------------	---------

(a.1.1.2) Estel Esco McNeil Heirs, Devisees,  
Successors or Assigns

(a.1.1.2.1) Georgia Mae McNeil Nee Colvin Heirs, Devisees,  
Successors or Assigns

(a.1.1.2.1.1) James Garland McNeil Heirs, Devisees,  
Successors or Assigns

(a.1.1.2.1.1.1) Ellen Jeanette McNeil Heirs,  
Devisees, Successors, or Assigns

(a.1.1.2.1.1.1.1) Richard Wade McNeil PO Box 1837 Silver City, NM 88062	0.0187 acres 1/1152 of 21.57 acres	0.0234%
---	---------------------------------------	---------

(a.1.1.2.1.1.1.2) James Garland McNeil Jr. PO Box 52 Lake Arthur, NM 88253	0.0187 acres 1/1152 of 21.57 acres	0.0234%
--	---------------------------------------	---------

(a.1.1.2.1.1.1.3) Bertha Reanette Fuller PO Box 184 Lake Arthur, NM 88253	0.0187 acres 1/1152 of 21.57 acres	0.0234%
---	---------------------------------------	---------

(a.1.1.2.1.2) Clair Terry PO Box 70552 Tuscaloosa, AL 35407	0.0562 acres 1/384 of 21.57 acres	0.0702%
---	--------------------------------------	---------

(a.1.1.2.1.3) Brenda Hamilton 2000 Argillite Rd, Lot 16 Flatwoods, KY 41139	0.0562 acres 1/384 of 21.57 acres	0.0702%
---	--------------------------------------	---------

(a.1.1.3) Bruce Gene McNeil Heirs, Devisees,  
Successors, or Assigns

(a.1.1.3.1) Joan B. McNeil 1700 Normandie Dr, #111 York, PA 17408	0.1685 acres 1/128 of 21.57 acres	0.2106%
---	--------------------------------------	---------

(a.1.1.4) Patricia M. Bruce Heirs, Devisees,  
Successors, or Assigns

**Exhibit B-3**  
**Unit R-49**  
**Docket #VGOB 09-0317-2487-02**  
**List of All Unleased Owners/Claimants**

	Net Acres in Unit	Interest in Unit
(a.1.1.4.1) Daniel D. Bruce Heirs, Devisees, Successors, or Assigns		
(a.1.1.4.1.1) David Bruce 6 Allenwood Lane Greer, SC 29650	0.0337 acres 1/640 of 21.57 acres	0.0421%
(a.1.1.4.1.2) Richard V. Bruce Heirs, Devisees, Successors, or Assigns		
(a.1.1.4.1.2.1) Leashia Bruce 3402 Twin Creek Trail Ave Cody, WY 82414	0.0337 acres 1/640 of 21.57 acres	0.0421%
(a.1.1.4.1.3) Cindy Bruce 3718 S McCall Street Salt Lake City, UT 84115	0.0337 acres 1/640 of 21.57 acres	0.0421%
(a.1.1.4.1.4) Raymond Bruce 8720 Parkland Street Manassas, VA 20111	0.0337 acres 1/640 of 21.57 acres	0.0421%
(a.1.1.4.1.5) Thomas Bruce 955 E Essex Ct #8 Midvale, UT 84047	0.0337 acres 1/640 of 21.57 acres	0.0421%
(a.1.1.5) James Watson McNeil Heirs, Devisees, Successors or Assigns		
(a.1.1.5.1) Jacqueline Notgrass 6219 E FM 41 Slaton, TX 79364	0.0843 acres 1/256 of 21.57 acres	0.1053%
(a.1.1.5.2) James Day McNeil 2401 Mary St Alvin, TX 77511	0.0843 acres 1/256 of 21.57 acres	0.1053%
(a.1.1.6) Clyde McNeil Heirs, Devisees, Successors or Assigns		
(a.1.1.6.1) Larry David McNeil 1805 Clay St, Apt 606 Flatwoods, KY 41139	0.0562 acres 1/384 of 21.57 acres	0.0702%
(a.1.1.6.2) Frederick McNeil 1604 Lexington Ave Flatwoods, KY 41139	0.0562 acres 1/384 of 21.57 acres	0.0702%
(a.1.1.6.3) Paula Adkins 2920 New Haven Ct Flatwoods, KY 41139	0.0562 acres 1/384 of 21.57 acres	0.0702%
(a.1.1.7) Amanda M Davenport Heirs, Devisees, Successors or Assigns		
(a.1.1.7.1) Oliver Woodley Davenport Heirs, Devisees, Successors or Assigns		
(a.1.1.7.1.1) Susan E. Holland 8088 SW 81st Loop Ocala, FL 34476	0.0094 acres 1/2304 of 21.57 acres	0.0117%
(a.1.1.7.1.2) Linda Anderson 5158 Winterville Rd Springhill, FL 34608	0.0094 acres 1/2304 of 21.57 acres	0.0117%
(a.1.1.7.1.3) Rebecca Toole 6030 Dixon Dr Raleigh, NC 37609	0.0094 acres 1/2304 of 21.57 acres	0.0117%
(a.1.1.7.1.4) Carol Davenport Heirs, Devisees, Successors, or Assigns		

**Exhibit B-3**  
**Unit R-49**  
**Docket #VGOB 09-0317-2487-02**  
**List of All Unleased Owners/Claimants**

	Net Acres in Unit	Interest in Unit
(a.1.1.7.1.4.1) Marianne Davenport 1591 Big Branch Road Middlesburg, FL 32068	0.0094 acres 1/2304 of 21.57 acres	0.0117%
(a.1.1.7.1.5) Robert V Davenport 6204 Pella Lane Fredericksburg, VA 22407	0.0094 acres 1/2304 of 21.57 acres	0.0117%
(a.1.1.7.1.6) Charlotte Ann James 4144 Old River Trail Powhatan, VA 23139	0.0094 acres 1/2304 of 21.57 acres	0.0117%
(a.1.1.7.2) Susan E. Holland 8088 SW 81st Loop Ocala, FL 34476	0.0562 acres 1/384 of 21.57 acres	0.0702%
(a.1.1.7.3) Linda Anderson 5158 Winterville Rd Springhill, FL 34608	0.0562 acres 1/384 of 21.57 acres	0.0702%
(a.1.1.8) Ethel Marie Collins Heirs, Devisees, Successors, or Assigns		
(a.1.1.8.1) Opal Lacey Trossbach Heirs, Devisees, Successors, or Assigns		
(a.1.1.8.1.1) George Trossbach 12015 Point Lookout Road Scotland, MD 20687	0.1685 acres 1/128 of 21.57 acres	0.2106%
(a.1.2) Augustus Farley McNeil Heirs, Devisees, Successors or Assigns		
(a.1.2.1) Dexter McNeil Heirs, Devisees, Successors or Assigns		
(a.1.2.1.1) Norma Jean McNeil 3879 Springtree Dr Owensboro, KY 42301	1.3481 acres 1/16 of 21.57 acres	1.6852%
(a.1.3) James Beverly McNeil Heirs, Devisees, Successors or Assigns		
(a.1.3.1) Hattie Adams Heirs, Devisees, Successors or Assigns		
(a.1.3.1.1) Maude Catherine Fuller Heirs, Devisees, Successors or Assigns		
(a.1.3.1.1.1) Ronald Eugene Fuller 1248 S. Old 3C Rd Sunbury, OH 43074	0.0150 acres 1/1440 of 21.57 acres	0.0187%
(a.1.3.1.1.2) Gary Fuller 4246 Township Rd #216 Marengo, OH 43334	0.0150 acres 1/1440 of 21.57 acres	0.0187%
(a.1.3.1.1.3) Vernona Wheeler 316 S Main Street #B Mount Gilead, OH 43338	0.0150 acres 1/1440 of 21.57 acres	0.0187%
(a.1.3.1.1.4) Patricia Fuller 920 County Rd 26 Marengo, OH 43334	0.0150 acres 1/1440 of 21.57 acres	0.0187%
(a.1.3.1.1.5) Janice Fuller 9561 LaBelle Court Delray Beach, FL 33446	0.0150 acres 1/1440 of 21.57 acres	0.0187%
(a.1.3.1.1.6) Anitta Ditty Heirs, Devisees, Successors or Assigns		

**Exhibit B-3**  
**Unit R-49**  
**Docket #VGOB 09-0317-2487-02**  
**List of All Unleased Owners/Claimants**

	Net Acres in Unit	Interest in Unit
(a.1.3.1.1.6.1) Charles E. Ditty, Sr. 205 County Road 26 Marengo, OH 43334	0.0150 acres 1/1440 of 21.57 acres	0.0187%
(a.1.3.1.2) Mae Belle Hammonds Heirs, Devisees, Successors or Assigns <i>(Documentation Pending)</i>	0.0899 acres 1/240 of 21.57 acres	0.1123%
(a.1.3.1.2.1) James Randall Hammonds PO Box 514 Gate City, VA 24251		
(a.1.3.1.3) Charlotte Coffey Heirs, Devisees, Successors or Assigns		
(a.1.3.1.3.1) Jackson L. Matney 432 W 7th St Salida, CO 81201	0.0300 acres 1/720 of 21.57 acres	0.0374%
(a.1.3.1.3.2) Jerry Matney 433 E Adams St, Apt B Sandusky, OH 44870	0.0300 acres 1/720 of 21.57 acres	0.0374%
(a.1.3.1.3.3) June Jones 401 E 3rd St Salida, CO 81201	0.0300 acres 1/720 of 21.57 acres	0.0374%
(a.1.3.2) Clarence McNeil Heirs, Devisees, Successors or Assigns		
(a.1.3.2.1) Agnes McNeil Heirs, Devisees, Successors or Assigns		
(a.1.3.2.1.1) Geraldine Ingle 585 Willowgreen Lane Titusville, FL 32780	0.0899 acres 1/240 of 21.57 acres	0.1123%
(a.1.3.2.1.2) Clarence McNeil, Jr 2038 NE 5th St Cape Coral, FL 33909	0.0899 acres 1/240 of 21.57 acres	0.1123%
(a.1.3.2.1.3) Josephine Lantz 1850 S Park Ave, Apt B8 Titusville, FL 32780	0.0899 acres 1/240 of 21.57 acres	0.1123%
(a.1.3.3) Clyde McNeil Heirs, Devisees, Successors or Assigns		
(a.1.3.3.1) Harold W McNeil Heirs, Devisees, Successors or Assigns		
(a.1.3.3.1.1) Inis McNeil Heirs, Devisees, Successors, or Assigns		
(a.1.3.3.1.1.1) Tracy D. Green 3350 S. Dixie Highway, Lot 33 Lima, OH 45804	0.0674 acres 1/320 of 21.57 acres	0.0843%
(a.1.3.3.1.1.2) David H. McNeil	<i>pre-deceased</i>	
(a.1.3.3.1.1.2.1) Ciara E. McNeil 2936 Inwood Dr. Apt G Lima, OH 45806	0.0225 acres 1/960 of 21.57 acres	0.0281%
(a.1.3.3.1.1.2.2) David S. McNeil 14072 Lindenwood Ave Lakeview, OH 43331	0.0225 acres 1/960 of 21.57 acres	0.0281%
(a.1.3.3.1.1.2.3) Emily A. McNeil 21 East Main St. Montezuma, OH 45866	0.0225 acres 1/960 of 21.57 acres	0.0281%

**Exhibit B-3**  
**Unit R-49**  
**Docket #VGOB 09-0317-2487-02**  
**List of All Unleased Owners/Claimants**

	Net Acres in Unit	Interest in Unit
(a.1.3.3.2) Robert D. McNeil Heirs, Devisees, Successors or Assigns		
(a.1.3.3.2.1) Linda McNeil 6065 E State Rd Elida, OH 45807	0.0449 acres 1/480 of 21.57 acres	0.0562%
(a.1.3.3.2.2) Joseph Cory McNeil 118 Edith Ave Findlay, OH 45807	0.0300 acres 1/720 of 21.57 acres	0.0374%
(a.1.3.3.2.3) Vicky Irick Heirs, Devisees, Successors or Assigns		
(a.1.3.3.2.3.1) Jonna McNeil 701 Dingleline Ave Lima, OH 45804	0.0150 acres 1/1440 of 21.57 acres	0.0187%
(a.1.3.3.2.3.2) Leah Karuri 620 W North St Lima, OH 45801	0.0150 acres 1/1440 of 21.57 acres	0.0187%
(a.1.3.3.2.4) Richard McNeil Heirs, Devisees, Successors or Assigns		
(a.1.3.3.2.4.1) Richard W. McNeil, II 834 Hurd Avenue Findley, OH 45840	0.0150 acres 1/1440 of 21.57 acres	0.0187%
(a.1.3.3.2.4.2) Justin McNeil 3591 S State Route 231 Tiffin, OH 44883	0.0150 acres 1/1440 of 21.57 acres	0.0187%
(a.1.3.4) Olivia McNeil Compton Heirs, Devisees, Successors or Assigns		
(a.1.3.4.1) Herman Allen Compton Heirs, Devisees, Successors or Assigns		
(a.1.3.4.1.1) Arthur Compton 470 AN County Rd 445 Palestine, TX 75803	0.0225 acres 1/960 of 21.57 acres	0.0281%
(a.1.3.4.1.2) Helen Hart 5118 Cove Creek Baytown, TX 77523	0.0225 acres 1/960 of 21.57 acres	0.0281%
(a.1.3.4.1.3) Marie McCright 4268 FM 227 West Grapeland, TX 75844	0.0225 acres 1/960 of 21.57 acres	0.0281%
(a.1.3.4.1.4) James Allen Compton Heirs, Devisees, Successors, or Assigns <i>(Documentation Pending)</i>	0.0225 acres 1/960 of 21.57 acres	0.0281%
(a.1.3.4.2) Arthur Randolph Compton Heirs, Devisees, Successors or Assigns		
(a.1.3.4.2.1) Randy Compton 245 Sherwood Forest Rd Wytheville, VA 24382	0.0225 acres 1/960 of 21.57 acres	0.0281%
(a.1.3.4.2.2) Lucinda C. Leighton PO Box 208 Rocky Gap, VA 24366	0.0225 acres 1/960 of 21.57 acres	0.0281%
(a.1.3.4.2.3) Lawrence Cecil Compton 455 Main Street Bland, VA 24315	0.0225 acres 1/960 of 21.57 acres	0.0281%
(a.1.3.4.2.4) Mark Compton 313 Lyndhurst Road Columbia, SC 29212	0.0225 acres 1/960 of 21.57 acres	0.0281%

**Exhibit B-3**  
**Unit R-49**  
**Docket #VGOB 09-0317-2487-02**  
**List of All Unleased Owners/Claimants**

	Net Acres in Unit	Interest in Unit
(a.1.3.4.3) Vivian Farmer Heirs, Devisees, Successors or Assigns		
(a.1.3.4.3.1) Danny Farmer Heirs, Devisees, Successors, or Assigns <i>(Documentation Pending)</i>	0.0449 acres 1/480 of 21.57 acres	0.0562%
(a.1.3.4.3.2) Sue Farmer Ward 2251 Cedar Valley Drive Cedar Bluff, VA 24609	0.0449 acres 1/480 of 21.57 acres	0.0562%
(a.1.3.5) Mae Powell McNeil Heirs, Devisees, Successors or Assigns		
(a.1.3.5.1) Hattie Adams Heirs, Devisees, Successors or Assigns		
(a.1.3.5.1.1) Maude Catherine Fuller Heirs, Devisees, Successors or Assigns		
(a.1.3.5.1.1.1) Ronald Eugene Fuller 1248 S. Old 3C Rd Sunbury, OH 43074	0.0037 acres 1/5760 of 21.57 acres	0.0047%
(a.1.3.5.1.1.2) Gary Fuller 4246 Township Rd #216 Marengo, OH 43334	0.0037 acres 1/5760 of 21.57 acres	0.0047%
(a.1.3.5.1.1.3) Vernona Wheeler 316 S Main St Apt. B Mount Gilead, OH 43338	0.0037 acres 1/5760 of 21.57 acres	0.0047%
(a.1.3.5.1.1.4) Patricia Fuller 920 County Rd 26 Marengo, OH 43334	0.0037 acres 1/5760 of 21.57 acres	0.0047%
(a.1.3.5.1.1.5) Janice Fuller 9561 LaBelle Court Delray Beach, FL 33446	0.0037 acres 1/5760 of 21.57 acres	0.0047%
(a.1.3.5.1.1.6) Anita Ditty Heirs, Devisees, Successors or Assigns		
(a.1.3.5.1.1.6.1) Charles E. Ditty, Sr. 205 County Road 26 Marengo, OH 43334	0.0037 acres 1/5760 of 21.57 acres	0.0047%
(a.1.3.5.1.2) Mae Belle Hammonds Heirs, Devisees Successors or Assigns <i>(Documentation Pending)</i>	0.0225 acres 1/960 of 21.57 acres	0.0281%
(a.1.3.5.1.2.1) James Randall Hammonds PO Box 514 Gate City, VA 24251		
(a.1.3.5.1.3) Charlotte Coffey Heirs, Devisees, Successors or Assigns		
(a.1.3.5.1.3.1) Jackson L. Matney 432 W 7th St Salida, CO 81201	0.0075 acres 1/2880 of 21.57 acres	0.0094%
(a.1.3.5.1.3.2) Jerry Matney 433 E Adams St, Apt B Sandusky, OH 44870	0.0075 acres 1/2880 of 21.57 acres	0.0094%
(a.1.3.5.1.3.3) June Jones 401 E 3rd St Salida, CO 81201	0.0075 acres 1/2880 of 21.57 acres	0.0094%
(a.1.3.5.2) Clarence McNeil Heirs, Devisees, Successors or Assigns		

**Exhibit B-3**  
**Unit R-49**  
**Docket #VGOB 09-0317-2487-02**  
**List of All Unleased Owners/Claimants**

	Net Acres in Unit	Interest in Unit
(a.1.3.5.2.1) Agnes McNeil Heirs, Devisees, Successors or Assigns		
(a.1.3.5.2.1.1) Geraldine Ingle 585 Willowgreen Lane Titusville, FL 32780	0.0225 acres 1/960 of 21.57 acres	0.0281%
(a.1.3.5.2.1.2) Clarence McNeil, Jr 2038 NE 5th St Cape Coral, FL 33909	0.0225 acres 1/960 of 21.57 acres	0.0281%
(a.1.3.5.2.1.3) Josephine Lantz 1850 S Park Ave, Apt B8 Titusville, FL 32780	0.0225 acres 1/960 of 21.57 acres	0.0281%
(a.1.3.5.3) Clyde McNeil Heirs, Devisees, Successors or Assigns		
(a.1.3.5.3.1) Harold W McNeil Heirs, Devisees, Successors or Assigns		
(a.1.3.5.3.1.1) Inis McNeil Heirs, Devisees, Successors, or Assigns		
(a.1.3.5.3.1.1.1) Tracy D. Green 3350 S Dixie Highway, Lot 33 Lima, OH 45804	0.0169 acres 1/1280 of 21.57 acres	0.0211%
(a.1.3.5.3.1.1.2) David H. McNeil	<i>pre-deceased</i>	
(a.1.3.5.3.1.1.2.1) Ciara E. McNeil 2936 Inwood Dr. Apt G Lima, OH 45806	0.0056 acres 1/3840 of 21.57 acres	0.0070%
(a.1.3.5.3.1.1.2.2) David S. McNeil 14072 Lindenwood Ave Lakeview, OH 43331	0.0056 acres 1/3840 of 21.57 acres	0.0070%
(a.1.3.5.3.1.1.2.3) Emily A. McNeil 21 East Main Street Montezuma, OH 45866	0.0056 acres 1/3840 of 21.57 acres	0.0070%
(a.1.3.5.3.2) Robert D. McNeil Heirs, Devisees, Successors or Assigns		
(a.1.3.5.3.2.1) Linda McNeil 6065 E State Rd Elida, OH 45807	0.0084 acres 1/2560 of 21.57 acres	0.0105%
(a.1.3.5.3.2.2) Joseph Cory McNeil 118 Edith Ave Findlay, OH 45807	0.0084 acres 1/2560 of 21.57 acres	0.0105%
(a.1.3.5.3.2.3) Vicky Irick Heirs, Devisees, Successors or Assigns		
(a.1.3.5.3.2.3.1) Jonna McNeil 701 Dingleline Ave Lima, OH 45804	0.0042 acres 1/5120 of 21.57 acres	0.0053%
(a.1.3.5.3.2.3.2) Leah Karuri 620 W North St Lima, OH 45801	0.0042 acres 1/5120 of 21.57 acres	0.0053%
(a.1.3.5.3.2.4) Richard McNeil Heirs, Devisees, Successors or Assigns		
(a.1.3.5.3.2.4.1) Richard W. McNeil, II 834 Hurd Avenue Findley, OH 45840	0.0042 acres 1/5120 of 21.57 acres	0.0053%

**Exhibit B-3**  
**Unit R-49**  
**Docket #VGOB 09-0317-2487-02**  
**List of All Unleased Owners/Claimants**

	Net Acres in Unit	Interest in Unit
(a.1.3.5.3.2.4.2) Justin McNeil 3591 S State Route 231 Tiffin, OH 44883	0.0042 acres 1/5120 of 21.57 acres	0.0053%
(a.1.3.5.4) Olivia McNeil Compton Heirs, Devisees, Successors or Assigns		
(a.1.3.5.4.1) Herman Allen Compton Heirs, Devisees, Successors or Assigns		
(a.1.3.5.4.1.1) Arthur Compton 470 AN County Rd 445 Palestine, TX 75803	0.0056 acres 1/3840 of 21.57 acres	0.0070%
(a.1.3.5.4.1.2) Helen Hart 5118 Cove Creek Baytown, TX 77523	0.0056 acres 1/3840 of 21.57 acres	0.0070%
(a.1.3.5.4.1.3) Marie McCright 4268 FM 227 West Grapeland, TX 75844	0.0056 acres 1/3840 of 21.57 acres	0.0070%
(a.1.3.5.4.1.4) James Allen Compton 150 CR 4437 Pittsburg, TX 75686	0.0056 acres 1/3840 of 21.57 acres	0.0070%
(a.1.3.5.4.2) Arthur Randolph Compton Heirs, Devisees, Successors or Assigns		
(a.1.3.5.4.2.1) Randy Compton 245 Sherwood Forest Rd Wytheville, VA 24382	0.0056 acres 1/3840 of 21.57 acres	0.0070%
(a.1.3.5.4.2.2) Lucinda C. Leighton PO Box 308 Rocky Gap, VA 24366	0.0056 acres 1/3840 of 21.57 acres	0.0070%
(a.1.3.5.4.2.3) Lawrence Cecil Compton 455 Main Street Bland, VA 24315	0.0056 acres 1/3840 of 21.57 acres	0.0070%
(a.1.3.5.4.2.4) Mark Compton 313 Lyndhurst Road Columbia, SC 29212	0.0056 acres 1/3840 of 21.57 acres	0.0070%
(a.1.3.5.4.3) Vivian Farmer Heirs, Devisees, Successors or Assigns		
(a.1.3.5.4.3.1) Danny Farmer Heirs, Devisees, Successors, or Assigns <i>(Documentation Pending)</i>	0.0112 acres 1/1920 of 21.57 acres	0.0140%
(a.1.3.5.4.3.2) Sue Farmer Ward 2251 Cedar Valley Drive Cedar Bluff, VA 24609	0.0112 acres 1/1920 of 21.57 acres	0.0140%
(a.1.4) George Norman McNeil Heirs, Devisees, Successors or Assigns		
(a.1.4.1) Mona McNeil Heirs, Devisees, Successors or Assigns		
(a.1.4.1.1) Margaret J. Wheatley Heirs, Devisees, Successors or Assigns		
(a.1.4.1.1.1) Gregory Wheatley 96 Paces Meadow Ln Dallas, GA 30157	0.1348 acres 1/160 of 21.57 acres	0.1685%
(a.1.4.1.1.2) Sandra Smith 4390 Country Road Melbourne, FL 32934	0.1348 acres 1/160 of 21.57 acres	0.1685%

**Exhibit B-3**  
**Unit R-49**  
**Docket #VGOB 09-0317-2487-02**  
**List of All Unleased Owners/Claimants**

	Net Acres in Unit	Interest in Unit
(a.1.4.1.1.3) Susan J. Sherman 2719 Hacker Drive Ashland, KY 41101	0.1348 acres 1/160 of 21.57 acres	0.1685%
(a.1.4.1.1.4) Richard Norman Wheatley 4451 Constantine Circle Green Acres, FL 33463	0.1348 acres 1/160 of 21.57 acres	0.1685%
(a.1.4.1.1.5) William Wheatley, Jr. 1713 Dixon Blvd, Apt. 176 Cocoa, FL 32922	0.1348 acres 1/160 of 21.57 acres	0.1685%
(a.1.4.1.2) Juanita Peaches Swiney Heirs, Devisees, Successors or Assigns		
(a.1.4.1.2.1) Randall Swiney Heirs, Devisees, Successors, or Assigns <i>(Documentation Pending)</i>	0.6741 acres 1/32 of 21.57 acres	0.8426%
(a.1.5) Mary Stella Hazlett Heirs, Devisees, Successors or Assigns		
(a.1.5.1) Anna Margaret Stewart Heirs, Devisees, Successors or Assigns		
(a.1.5.1.1) Ray E. Stewart Heirs, Devisees, Successors or Assigns		
(a.1.5.1.1.1) Sheila Lewis 129 Main Street Blairsville, GA 30512	0.6741 acres 1/32 of 21.57 acres	0.8426%
(a.1.5.2) Clarence Hazlett, Jr. Heirs, Devisees, Successors or Assigns		
(a.1.5.2.1) Allene Hazlet 172 York Drive Goldsboro, NC 27534	0.6741 acres 1/32 of 21.57 acres	0.8426%
(a.1.6) Bertha Hannah Miles Heirs, Devisees, Successors or Assigns		
(a.1.6.1) Oliver A. Miles Heirs, Devisees, Successors or Assigns		
(a.1.6.1.1) Charles E. Miles Heirs, Devisees, Successors or Assigns		
(a.1.6.1.1.1) Amy Fern Miles Heirs, Devisees, Successors or Assigns		
(a.1.6.1.1.1.1) Joyce Carol Pillar Heirs, Devisees, Successors or Assigns		
(a.1.6.1.1.1.1.1) Bertha Faye Reed 15485 Cannon Mills Rd East Liverpool, OH 43920	0.0749 acres 1/288 of 21.57 acres	0.0936%
(a.1.6.1.2) Bertha Faye Reed 15485 Cannon Mills Rd East Liverpool, OH 43920	0.0749 acres 1/288 of 21.57 acres	0.0936%
(a.1.6.2) Mabel Hazel Miles Heirs, Devisees, Successors or Assigns		
(a.1.6.2.1) Anna L. Ellenburg 1727 W. Miller Rd Ashland, KY 41102	0.0499 acres 1/432 of 21.57 acres	0.0624%
(a.1.6.2.2) George Andrew Qualls 5637 Hicks Road Ashland, KY 41102	0.0499 acres 1/432 of 21.57 acres	0.0624%

**Exhibit B-3**  
**Unit R-49**  
**Docket #VGOB 09-0317-2487-02**  
**List of All Unleased Owners/Claimants**

	Net Acres in Unit	Interest in Unit
(a.1.6.2.3) James Moses Qualls 5713 Hicks Road Ashland, KY 41102	0.0499 acres 1/432 of 21.57 acres	0.0624%
(a.1.6.3) Herston Albert Miles Heirs, Devisees, Successors or Assigns		
(a.1.6.3.1) Gregory Miles 2066 Welch Lane Rockingham, VA 22801	0.0499 acres 1/432 of 21.57 acres	0.0624%
(a.1.6.3.2) Herston Eugene Miles Heirs, Devisees, Successors or Assigns		
(a.1.6.3.2.1) David Miles 1817 Cow Creek Circle #8 Hurricane, WV 25526	0.0166 acres 1/1296 of 21.57 acres	0.0208%
(a.1.6.3.2.2) Phillip Miles 4346 Mclane Pike Red House, WV 25168	0.0166 acres 1/1296 of 21.57 acres	0.0208%
(a.1.6.3.2.3) Patricia Kinhead 300 Page Street Bristol, VA 24201	0.0166 acres 1/1296 of 21.57 acres	0.0208%
(a.1.6.3.3) Joyce Sizemore 3356 Flint Avenue Rockingham, VA 22801	0.0499 acres 1/432 of 21.57 acres	0.0624%
(a.1.6.4) Augustus S. Miles Heirs, Devisees, Successors or Assigns		
(a.1.6.4.1) Lillian Rose Miles Heirs, Devisees, Successors or Assigns		
(a.1.6.4.1.1) Debra Bryan 715 Oak Grove Road Madisonville, TN 37354	0.0499 acres 1/432 of 21.57 acres	0.0624%
(a.1.6.4.1.2) Alice J. Hammonds 19811 Cutler Court Miami, FL 33189	0.0499 acres 1/432 of 21.57 acres	0.0624%
(a.1.6.4.1.3) Francine Edmunds Heirs, Devisees, Successors, or Assigns <i>(Documentation Pending)</i>	0.0499 acres 1/432 of 21.57 acres	0.0624%
(a.1.6.5) Luther Hampton Miles Heirs, Devisees, Successors or Assigns		
(a.1.6.5.1) Josephine C. Miles Heirs, Devisees, Successors or Assigns		
(a.1.6.5.1.1) Sandra Kay Hutchinson 328 Bellefonte Street Russell, KY 41169	0.0300 acres 1/720 of 21.57 acres	0.0374%
(a.1.6.5.1.2) Sharon Hutchinson PO Box 1094 Flatwoods, KY 41134	0.0300 acres 1/720 of 21.57 acres	0.0374%
(a.1.6.5.1.3) Debra Gates 2803 Blackburn Ave Ashland, KY 41101	0.0300 acres 1/720 of 21.57 acres	0.0374%
(a.1.6.5.1.4) Kim Roesemann 1412 Allison Street NW Washington DC 20011	0.0300 acres 1/720 of 21.57 acres	0.0374%
(a.1.6.5.1.5) Jennifer L. McSorly 5943 Lynnwood Ct Catlettsburg, KY 41129	0.0300 acres 1/720 of 21.57 acres	0.0374%

**Exhibit B-3**  
**Unit R-49**  
**Docket #VGOB 09-0317-2487-02**  
**List of All Unleased Owners/Claimants**

	Net Acres in Unit	Interest in Unit
(a.1.6.6) Minnie Irene Collins Heirs, Devisees, Successors or Assigns		
(a.1.6.6.1) Nancy Prince 1609 Mary Ellen Drive Flatwoods, KY 41139	0.0250 acres 1/864 of 21.57 acres	0.0312%
(a.1.6.6.2) Anita Poe 2168 Westmont Court Lexington, KY 40513	0.0250 acres 1/864 of 21.57 acres	0.0312%
(a.1.6.6.3) Brooks Collins 201 North Cole Lane Elizabethtown, KY 42701	0.0250 acres 1/864 of 21.57 acres	0.0312%
(a.1.6.6.4) Gloria J. Kersey 2817 Azalea Drive Flatwoods, KY 41139	0.0250 acres 1/864 of 21.57 acres	0.0312%
(a.1.6.6.5) Ina R. Scott 2480 Fieldrush Road Lexington, KY 40511	0.0250 acres 1/864 of 21.57 acres	0.0312%
(a.1.6.6.6) Billy Wayne Collins Heirs, Devisees, Successors or Assigns		
(a.1.6.6.6.1) Connie Jenkins Collins 248 Rosewood Drive Frankfort, KY 40601	0.0083 acres 1/2592 of 21.57 acres	0.0104%
(a.1.6.6.6.2) Angela Grose 131 Ohio Street Ridgeway, OH 43345	0.0083 acres 1/2592 of 21.57 acres	0.0104%
(a.1.6.6.6.3) Tina Collins 205 East Hale Street Ridgeway, OH 43345	0.0083 acres 1/2592 of 21.57 acres	0.0104%
(a.1.6.7) Lucy Marie Nolen Heirs, Devisees, Successors or Assigns		
(a.1.6.7.1) Brenda Collins 275 Bates Hollow Greenup, KY 41144	0.0499 acres 1/432 of 21.57 acres	0.0624%
(a.1.6.7.2) George R. Nolen PO Box 1065 Grayson, KY 41143	0.0499 acres 1/432 of 21.57 acres	0.0624%
(a.1.6.7.3) Linda Triplett 3518 Shopes Creek Rd Cattlettsburg, KY 41129	0.0499 acres 1/432 of 21.57 acres	0.0624%
(a.1.6.8) Woodrow Miles Heirs, Devisees, Successors or Assigns		
(a.1.6.8.1) Michael D. Miles 657 N. Revere Rd Akron, OH 44333	0.0499 acres 1/432 of 21.57 acres	0.0624%
(a.1.6.8.2) Mark Miles 240 Chamberlain Rd Carlisle, OH 45005	0.0499 acres 1/432 of 21.57 acres	0.0624%
(a.1.6.8.3) Martin B. Miles 154 Calico Loop Grantville, GA 30220	0.0499 acres 1/432 of 21.57 acres	0.0624%
(a.1.6.9) Octavia Avis Conley Heirs, Devisees, Successors or Assigns		

**Exhibit B-3**  
**Unit R-49**  
**Docket #VGOB 09-0317-2487-02**  
**List of All Unleased Owners/Claimants**

	Net Acres in Unit	Interest in Unit
(a.1.6.9.1) Oliver A. Miles Heirs, Devisees, Successors or Assigns		
(a.1.6.9.1.1) Charles E. Miles Heirs, Devisees, Successors or Assigns		
(a.1.6.9.1.1.1) Amy Fern Miles Heirs, Devisees, Successors or Assigns		
(a.1.6.9.1.1.1.1) Joyce Carol Pillar Heirs, Devisees, Successors or Assigns		
(a.1.6.9.1.1.1.1.1) Bertha Faye Reed 15485 Cannon Mills Rd E. Liverpool, OH 43920	0.0094 acres 1/2304 of 21.57 acres	0.0117%
(a.1.6.9.1.2) Bertha Faye Reed 15485 Cannon Mills Rd E. Liverpool, OH 43920	0.0094 acres 1/2304 of 21.57 acres	0.0117%
(a.1.6.9.2) Mabel Hazel Miles Heirs, Devisees, Successors or Assigns		
(a.1.6.9.2.1) Anna L. Ellenburg 1727 W. Miller Rd Ashland, KY 41102	0.0062 acres 1/3456 of 21.57 acres	0.0078%
(a.1.6.9.2.2) George Andrew Qualls 5637 Hicks Road Ashland, KY 41102	0.0062 acres 1/3456 of 21.57 acres	0.0078%
(a.1.6.9.2.3) James Moses Qualls 5713 Hicks Road Ashland, KY 41102	0.0062 acres 1/3456 of 21.57 acres	0.0078%
(a.1.6.9.3) Herston Albert Miles Heirs, Devisees, Successors or Assigns		
(a.1.6.9.3.1) Gregory Miles 2066 Welch Lane Rockingham, VA 22801	0.0062 acres 1/3456 of 21.57 acres	0.0078%
(a.1.6.9.3.2) Herston Eugene Miles Heirs, Devisees, Successors or Assigns		
(a.1.6.9.3.2.1) David Miles 1817 Cow Creek Circle #8 Hurricane, WV 25526	0.0021 acres 1/10368 of 21.57 acres	0.0026%
(a.1.6.9.3.2.2) Phillip Miles 4346 Mclane Pike Red House, WV 25168	0.0021 acres 1/10368 of 21.57 acres	0.0026%
(a.1.6.9.3.2.3) Patricia Kinkead 300 Page Street Bristol, VA 24201	0.0021 acres 1/10368 of 21.57 acres	0.0026%
(a.1.6.9.3.3) Joyce Sizemore 3356 Flint Avenue Rockingham, VA 22801	0.0062 acres 1/3456 of 21.57 acres	0.0078%
(a.1.6.9.4) Augustus S. Miles Heirs, Devisees, Successors or Assigns		
(a.1.6.9.4.1) Lillian Rose Miles Heirs, Devisees, Successors or Assigns		
(a.1.6.9.4.1.1) Debra Bryan 715 Oak Grove Road Madisonville, TN 37354	0.0062 acres 1/3456 of 21.57 acres	0.0078%

**Exhibit B-3**  
**Unit R-49**  
**Docket #VGOB 09-0317-2487-02**  
**List of All Unleased Owners/Claimants**

	Net Acres in Unit	Interest in Unit
(a.1.6.9.4.1.2) Alice J. Hammonds 19811 Cutler Court Miami, FL 33189	0.0062 acres 1/3456 of 21.57 acres	0.0078%
(a.1.6.4.1.3) Francine Edmunds Heirs, Devisees, Successors, or Assigns <i>(Documentation Pending)</i>	0.0062 acres 1/3456 of 21.57 acres	0.0078%
(a.1.6.9.5) Luther Hampton Miles Heirs, Devisees, Successors or Assigns		
(a.1.6.9.5.1) Josephine C. Miles Heirs, Devisees, Successors or Assigns		
(a.1.6.9.5.1.1) Sandra Kay Hutchinson 328 Bellefonte Street Russell, KY 41169	0.0037 acres 1/5760 of 21.57 acres	0.0047%
(a.1.6.9.5.1.2) Sharon Hutchinson PO Box 1094 Flatwoods, KY 41134	0.0037 acres 1/5760 of 21.57 acres	0.0047%
(a.1.6.9.5.1.3) Debra Gates 2803 Blackburn Ave Ashland, KY 41101	0.0037 acres 1/5760 of 21.57 acres	0.0047%
(a.1.6.9.5.1.4) Kim Roesemann 1412 Allison Street NW Washington DC 20011	0.0037 acres 1/5760 of 21.57 acres	0.0047%
(a.1.6.9.5.1.5) Jennifer L. McSorly 5943 Lynnwood Ct Catlettsburg, KY 41129	0.0037 acres 1/5760 of 21.57 acres	0.0047%
(a.1.6.9.6) Minnie Irene Collins Heirs, Devisees, Successors or Assigns		
(a.1.6.9.6.1) Nancy Prince 1609 Mary Ellen Drive Flatwoods, KY 41139	0.0031 acres 1/6912 of 21.57 acres	0.0039%
(a.1.6.9.6.2) Anita Poe 2168 Westmont Court Lexington, KY 40513	0.0031 acres 1/6912 of 21.57 acres	0.0039%
(a.1.6.9.6.3) Brooks Collins 201 North Cole Lane Elizabethtown, KY 42701	0.0031 acres 1/6912 of 21.57 acres	0.0039%
(a.1.6.9.6.4) Gloria J. Kersey 2817 Azalea Drive Flatwoods, KY 41139	0.0031 acres 1/6912 of 21.57 acres	0.0039%
(a.1.6.9.6.5) Ina R. Scott 2480 Fieldrush Road Lexington, KY 40511	0.0031 acres 1/6912 of 21.57 acres	0.0039%
(a.1.6.9.6.6) Billy Wayne Collins Heirs, Devisees, Successors or Assigns		
(a.1.6.9.6.6.1) Connie Jenkins Collins 248 Rosewood Drive Frankfort, KY 40601	0.0010 acres 1/20736 of 21.57 acres	0.0013%
(a.1.6.9.6.6.2) Angela Grose 131 Ohio Street Ridgeway, OH 43345	0.0010 acres 1/20736 of 21.57 acres	0.0013%
(a.1.6.9.6.6.3) Tina Collins 205 East Hale Street Ridgeway, OH 43345	0.0010 acres 1/20736 of 21.57 acres	0.0013%

**Exhibit B-3**  
**Unit R-49**  
**Docket #VGOB 09-0317-2487-02**  
**List of All Unleased Owners/Claimants**

	Net Acres in Unit	Interest in Unit
(a.1.6.9.7) Lucy Marie Nolen Heirs, Devisees, Successors or Assigns		
(a.1.6.9.7.1) Brenda Collins 275 Bates Hollow Greenup, KY 41144	0.0062 acres 1/3456 of 21.57 acres	0.0078%
(a.1.6.9.7.2) George R. Nolen PO Box 1065 Grayson, KY 41143	0.0062 acres 1/3456 of 21.57 acres	0.0078%
(a.1.6.9.7.3) Linda Triplett 3518 Shopes Creek Rd Catlettsburg, KY 41129	0.0062 acres 1/3456 of 21.57 acres	0.0078%
(a.1.6.9.8) Woodrow Miles Heirs, Devisees, Successors or Assigns		
(a.1.6.9.8.1) Michael D. Miles 657 N. Revere Rd Akron, OH 44333	0.0062 acres 1/3456 of 21.57 acres	0.0078%
(a.1.6.9.8.2) Mark Miles 240 Chamberlain Rd Carlisle, OH 45005	0.0062 acres 1/3456 of 21.57 acres	0.0078%
(a.1.6.9.8.3) Martin B. Miles 154 Calico Loop Grantville, GA 30220	0.0062 acres 1/3456 of 21.57 acres	0.0078%
(a.1.7) Samuel Laird McNeil Heirs, Devisees, Successors or Assigns		
(a.1.7.1) Eugene McNeil Heirs, Devisees, Successors or Assigns		
(a.1.7.1.1) Lorane McNeil Heirs, Devisees, Successors or Assigns		
(a.1.7.1.1.1) Robert Craig McNeil 15 Cub Lane Catlettsburg, KY 41129	0.0963 acres 1/224 of 21.57 acres	0.1204%
(a.1.7.1.1.2) Andy Paul McNeil PO Box 58370 Fairbanks, AK 99711	0.0963 acres 1/224 of 21.57 acres	0.1204%
(a.1.7.1.1.3) Rebecca Lynn Adkins 697 Highway 3 South Louise, KY 44230	0.0963 acres 1/224 of 21.57 acres	0.1204%
(a.1.7.1.1.4) Mark Allen McNeil Heirs, Devisees, Successors, or Assigns		
(a.1.7.1.1.4.1) Robin Michelle Knipp PO Box 147 Grayson, KY 41143	0.0963 acres 1/224 of 21.57 acres	0.1204%
(a.1.7.1.1.5) Randall E. McNeil 107 Dry Fork Road Webbville, KY 41180	0.0963 acres 1/224 of 21.57 acres	0.1204%
(a.1.7.1.1.6) Kimberly McNeil Kish 100 Pine Hill North Aurora, IL 60542	0.0963 acres 1/224 of 21.57 acres	0.1204%
(a.1.7.1.1.7) Cheryl Jean Harmon 2692 NE Highway 70 #659 Arcadia, FL 34266	0.0963 acres 1/224 of 21.57 acres	0.1204%
(a.1.7.2) Ethel McNeil Williams Heirs, Devisees, Successors, or Assigns		

**Exhibit B-3**  
**Unit R-49**  
**Docket #VGOB 09-0317-2487-02**  
**List of All Unleased Owners/Claimants**

	Net Acres in Unit	Interest in Unit
(a.1.7.2.1) William J. Williams Heirs, Devisees, Successors, or Assigns		
(a.1.7.2.1.1) John Nelson Williams 1480 Boiling Brook Drive Columbus, OH 43228	0.2247 acres 1/96 of 21.57 acres	0.2809%
(a.1.7.2.1.2) Sharon Miller 1330 India Hook Rd Apt. 414 Rock Hill, SC 29732	0.2247 acres 1/96 of 21.57 acres	0.2809%
(a.1.7.2.1.3) James David Williams 5350 Miles Road East Jordan, MI 49727	0.2247 acres 1/96 of 21.57 acres	0.2809%
(a.1.8) William Perry McNeil Heirs, Devisees, Successors or Assigns		
(a.1.8.1) James Roscoe McNeil Heirs, Devisees, Successors or Assigns		
(a.1.8.1.1) Mary Jane McNeil Nee Young Heirs, Devisees, Successors or Assigns		
(a.1.8.1.1.1) Gertrude Mae Ann Miller Nee McNeil Heirs, Devisees, Successors or Assigns		
(a.1.8.1.1.1.1) George E. Miller 330 Slickaway Frankfort, KY 40601	0.1498 acres 1/144 of 21.57 acres	0.1872%
(a.1.8.2) Leonard Thomas McNeil Heirs, Devisees, Successors or Assigns <i>(Documentation Pending)</i>	0.1498 acres 1/144 of 21.57 acres	0.1872%
(a.1.8.2.1) Goldie Trippet McNeil Heirs, Devisees, Successors or Assigns <i>(Documentation Pending)</i>		
(a.1.8.2.2) Maxine Eliza Pauley Bailey Heirs, Devisees, Successors or Assigns <i>(Documentation Pending)</i>		
(a.1.8.2.2.1) Leonard S. Pauley Heirs, Devisees, Successors or Assigns		
(a.1.8.2.2.1.1) Tammy Pauley Heirs, Devisees, Successors, or Assigns <i>(Documentation Pending)</i>		
(a.1.8.2.2.2) Donna Holbrook Heirs, Devisees, Successors, or Assigns <i>(Documentation Pending)</i>		
(a.1.8.3) Margaret P. Wellman Heirs, Devisees, Successors or Assigns		
(a.1.8.3.1) Linda R. Hall 2115 W. Bataan Drive Kettering, OH 45420	0.0374 acres 1/576 of 21.57 acres	0.0468%
(a.1.8.3.2) Rhonda Duchesne 4066 Reynoldsburg-New Albany Rd New Albany, OH 43054	0.0374 acres 1/576 of 21.57 acres	0.0468%
(a.1.8.3.3) Charles H. Wellman, Jr. 1032 Colwick Drive Dayton, OH 45420	0.0374 acres 1/576 of 21.57 acres	0.0468%
(a.1.8.3.4) Michael P. Wellman 2524 Cold Springs Drive Beavercreek, OH 45434	0.0374 acres 1/576 of 21.57 acres	0.0468%

Exhibit B-3  
Unit R-49  
Docket #VGOB 09-0317-2487-02  
List of All Unleased Owners/Claimants

	Net Acres in Unit	Interest in Unit
(a.1.8.4) Edna N. Williams Heirs, Devisees, Successors or Assigns		
(a.1.8.4.1) Belma Kelley 5186 Wyandot Place Hilliard, OH 43026	0.0499 acres 1/432 of 21.57 acres	0.0624%
(a.1.8.4.2) Mary E. Staten 3824 Luxiar Drive Hilliard, OH 43026	0.0499 acres 1/432 of 21.57 acres	0.0624%
(a.1.8.4.3) William J. Williams 488 Haymarket Road West Jefferson, OH 43162	0.0499 acres 1/432 of 21.57 acres	0.0624%
(a.1.8.5) William P. McNeil Heirs, Devisees, Successors or Assigns		
(a.1.8.5.1) Edna Paulette Rose 2327 W. Woods Ct Ashland, KY 41102	0.1498 acres 1/144 of 21.57 acres	0.1872%
(a.1.8.6) John Clarence McNeil Heirs, Devisees, Successors or Assigns		
(a.1.8.6.1) Clarence Patrick McNeil PO Box 278 Umatilla, OR 97882	0.1498 acres 1/144 of 21.57 acres	0.1872%
(a.1.8.8) Clifford Shannon McNeil Heirs, Devisees, Successors or Assigns		
(a.1.8.8.1) James Roscoe Heirs, Devisees, Successors or Assigns		
(a.1.8.8.1.1) Gertrude Mae Ann Miller Nee McNeil Heirs, Devisees, Successors or Assigns		
(a.1.8.8.1.1.1) George E. Miller 330 Slickaway Frankfort, KY 40601	0.0187 acres 1/1152 of 21.57 acres	0.0234%
(a.1.8.8.2) Leonard Thomas McNeil Heirs, Devisees, Successors or Assigns <i>(Documentation Pending)</i>	0.0187 acres 1/1152 of 21.57 acres	0.0234%
(a.1.8.8.2.1) Goldie Trippet McNeil Heirs, Devisees, Successors or Assigns <i>(Documentation Pending)</i>		
(a.1.8.8.2.2) Maxine Eliza Pauley Bailey Heirs, Devisees, Successors or Assigns <i>(Documentation Pending)</i>		
(a.1.8.8.2.2.1) Leonard S. Pauley Heirs, Devisees, Successors or Assigns		
(a.1.8.8.2.2.1.1) Tammy Pauley Heirs, Devisees, Successors, or Assigns <i>(Documentation Pending)</i>		
(a.1.8.8.2.2.2) Donna Holbrook Heirs, Devisees, Successors, or Assigns <i>(Documentation Pending)</i>		
(a.1.8.8.3) Margaret P. Wellman Heirs, Devisees, Successors or Assigns		
(a.1.8.8.3.1) Linda R. Hall 2115 W. Bataan Drive Kettering, OH 45420	0.0047 acres 1/4608 of 21.57 acres	0.0059%

**Exhibit B-3**  
**Unit R-49**  
**Docket #VGOB 09-0317-2487-02**  
**List of All Unleased Owners/Claimants**

	Net Acres in Unit	Interest in Unit
(a.1.8.8.3.2) Rhonda Duchesne 4066 Reynoldsburg-New Albany Rd New Albany, OH 43054	0.0047 acres 1/4608 of 21.57 acres	0.0059%
(a.1.8.8.3.3) Charles H. Wellman, Jr. 1032 Colwick Drive Dayton, OH 45420	0.0047 acres 1/4608 of 21.57 acres	0.0059%
(a.1.8.8.3.4) Michael P. Wellman 2524 Cold Springs Drive Beavercreek, OH 45434	0.0047 acres 1/4608 of 21.57 acres	0.0059%
(a.1.8.8.4) Edna N. Williams Heirs, Devisees, Successors or Assigns		
(a.1.8.8.4.1) Belma Kelley 5186 Wyandot Place Hilliard, OH 43026	0.0062 acres 1/3456 of 21.57 acres	0.0078%
(a.1.8.8.4.2) Mary E. Staten 3824 Luxiar Drive Hilliard, OH 43026	0.0062 acres 1/3456 of 21.57 acres	0.0078%
(a.1.8.8.4.3) William J. Williams 488 Haymarket Road West Jefferson, OH 43162	0.0062 acres 1/3456 of 21.57 acres	0.0078%
(a.1.8.8.5) William P. McNeil Heirs, Devisees, Successors or Assigns		
(a.1.8.8.5.1) Edna Paulette Rose 2327 W. Woods Court Ashland, KY 41102	0.0187 acres 1/1152 of 21.57 acres	0.0234%
(a.1.8.8.6) John Clarence McNeil Heirs, Devisees, Successors or Assigns		
(a.1.8.8.6.1) Clarence Patrick McNeil PO Box 278 Umatilla, OR 97882	0.0187 acres 1/1152 of 21.57 acres	0.0234%
(a.1.8.8.8) Belma Grace McNeil Heirs, Devisees, Successors or Assigns		
(a.1.8.8.8.1) James Roscoe Heirs, Devisees, Successors or Assigns		
(a.1.8.8.8.1.1) Gertrude Mae Ann Miller Nee McNeil Heirs, Devisees, Successors or Assigns		
(a.1.8.8.8.1.1.1) George E. Miller 330 Slickaway Rd Frankfort, KY 40601	0.0027 acres 1/8064 of 21.57 acres	0.0033%
(a.1.8.8.8.2) Leonard Thomas McNeil Heirs, Devisee: Successors or Assigns <i>(Documentation Pending)</i>	0.0027 acres 1/8064 of 21.57 acres	0.0033%
(a.1.8.8.8.2.1) Goldie Trippet McNeil Heirs, Devisees, Successors or Assigns <i>(Documentation Pending)</i>		
(a.1.8.8.8.2.2) Maxine Eliza Pauley Bailey Heirs, Devisees, Successors or Assigns <i>(Documentation Pending)</i>		
(a.1.8.8.8.2.2.1) Leonard S. Pauley Heirs, Devisees, Successors or Assigns		
(a.1.8.8.8.2.2.1.1) Tammy Pauley Heirs, Devisees, Successors, or Assigns <i>(Documentation Pending)</i>		

**Exhibit B-3**  
**Unit R-49**  
**Docket #VGOB 09-0317-2487-02**  
**List of All Unleased Owners/Claimants**

	Net Acres in Unit	Interest in Unit
(a.1.8.8.2.2.2) Donna Holbrook Heirs, Devisees, Successors, or Assigns <i>(Documentation Pending)</i>		
(a.1.8.8.3) Margaret P. Wellman Heirs, Devisees, Successors or Assigns		
(a.1.8.8.3.1) Linda R. Hall 2115 W. Bataan Drive Kettering, OH 45420	0.0007 acres 1/32256 of 21.57 acres	0.0008%
(a.1.8.8.3.2) Rhonda Duchesne 4066 Reynoldsburg-New Albany Rd New Albany, OH 43054	0.0007 acres 1/32256 of 21.57 acres	0.0008%
(a.1.8.8.3.3) Charles H. Wellman, Jr. 1032 Colwick Drive Dayton, OH 45420	0.0007 acres 1/32256 of 21.57 acres	0.0008%
(a.1.8.8.3.4) Michael P. Wellman 2524 Cold Springs Drive Beavercreek, OH 45434	0.0007 acres 1/32256 of 21.57 acres	0.0008%
(a.1.8.8.4) Edna N. Williams Heirs, Devisees, Successors or Assigns		
(a.1.8.8.4.1) Belma Kelley 5186 Wyandot Place Hilliard, OH 43026	0.0009 acres 1/24192 of 21.57 acres	0.0011%
(a.1.8.8.4.2) Mary E. Staten 3824 Luxiar Drive Hilliard, OH 43026	0.0009 acres 1/24192 of 21.57 acres	0.0011%
(a.1.8.8.4.3) William J. Williams 488 Haymarket Road West Jefferson, OH 43162	0.0009 acres 1/24192 of 21.57 acres	0.0011%
(a.1.8.8.5) William P. McNeil Heirs, Devisees, Successors or Assigns		
(a.1.8.8.5.1) Edna Paulette Rose 2327 W. Woods Court Ashland, KY 41102	0.0027 acres 1/8064 of 21.57 acres	0.0033%
(a.1.8.8.6) John Clarence McNeil Heirs, Devisees, Successors or Assigns		
(a.1.8.8.6.1) Clarence Patrick McNeil PO Box 278 Umatilla, OR 97882	0.0027 acres 1/8064 of 21.57 acres	0.0033%
(a.1.8.9) Belma Grace McNeil Heirs, Devisees, Successors or Assigns		
(a.1.8.9.1) James Roscoe Heirs, Devisees, Successors or Assigns		
(a.1.8.9.1.1) Gertrude Mae Ann Miller Nee McNeil Heirs, Devisees, Successors or Assigns		
(a.1.8.9.1.1.1) George E. Miller 330 Slickaway Frankfort, KY 40601	0.0214 acres 1/1008 of 21.57 acres	0.0267%
(a.1.8.9.2) Leonard Thomas McNeil Heirs, Devisees, Successors or Assigns <i>(Documentation Pending)</i>	0.0214 acres 1/1008 of 21.57 acres	0.0267%
(a.1.8.9.2.1) Goldie Trippet McNeil Heirs, Devisees, Successors or Assigns <i>(Documentation Pending)</i>		

**Exhibit B-3**  
**Unit R-49**  
**Docket #VGOB 09-0317-2487-02**  
**List of All Unleased Owners/Claimants**

	Net Acres in Unit	Interest in Unit
(a.1.8.9.2.2) Maxine Eliza Pauley Bailey Heirs, Devisees, Successors or Assigns <i>(Documentation Pending)</i>		
(a.1.8.9.2.2.1) Leonard S. Pauley Heirs, Devisees, Successors or Assigns		
(a.1.8.9.2.2.1.1) Tammy Pauley Heirs, Devisees, Successors, or Assigns <i>(Documentation Pending)</i>		
(a.1.8.9.2.2.2) Donna Holbrook Heirs, Devisees, Successors, or Assigns <i>(Documentation Pending)</i>		
(a.1.8.9.3) Margaret P. Wellman Heirs, Devisees, Successors or Assigns		
(a.1.8.9.3.1) Linda R. Hall 2115 W. Bataan Drive Kettering, OH 45420	0.0053 acres 1/4032 of 21.57 acres	0.0067%
(a.1.8.9.3.2) Rhonda Duchesne 4066 Reynoldsburg-New Albany Rd New Albany, OH 43054	0.0053 acres 1/4032 of 21.57 acres	0.0067%
(a.1.8.9.3.3) Charles H. Wellman, Jr. 1032 Colwick Drive Dayton, OH 45420	0.0053 acres 1/4032 of 21.57 acres	0.0067%
(a.1.8.9.3.4) Michael P. Wellman 2524 Cold Springs Drive Beavercreek, OH 45434	0.0053 acres 1/4032 of 21.57 acres	0.0067%
(a.1.8.9.4) Edna N. Williams Heirs, Devisees, Successors or Assigns		
(a.1.8.9.4.1) Belma Kelley 5186 Wyandot Place Hilliard, OH 43026	0.0071 acres 1/3024 of 21.57 acres	0.0089%
(a.1.8.9.4.2) Mary E. Staten 3824 Luxiar Drive Hilliard, OH 43026	0.0071 acres 1/3024 of 21.57 acres	0.0089%
(a.1.8.9.4.3) William J. Williams 488 Haymarket Road West Jefferson, OH 43162	0.0071 acres 1/3024 of 21.57 acres	0.0089%
(a.1.8.9.5) William P. McNeil Heirs, Devisees, Successors or Assigns		
(a.1.8.9.5.1) Edna Paulette Rose 2327 W. Woods Court Ashland, KY 41102	0.0214 acres 1/1008 of 21.57 acres	0.0267%
(a.1.8.9.6) John Clarence McNeil Heirs, Devisees, Successors or Assigns		
(a.1.8.9.6.1) Clarence Patrick McNeil PO Box 278 Umatilla, OR 97882	0.0214 acres 1/1008 of 21.57 acres	0.0267%
<b>Total Tract Acres</b>	10.5924	
<b>Total Tract Percentage</b>	13.2405%	

**Tract #2E - 0.10 acres**

(1) Hurt McGuire Land Trust et al.	0.10 acres	0.1250%
------------------------------------	------------	---------

(b) Amos Gabriel & Bertha Hicks, t/e

*by deed dated December 29, 2008 Amos Gabriel Hicks and Bertha Hicks conveyed to  
Michael B. Robinson, Instrument# 090000002*

**Exhibit B-3**  
**Unit R-49**  
**Docket #VGOB 09-0317-2487-02**  
**List of All Unleased Owners/Claimants**

	Net Acres in Unit	Interest in Unit
(c) Michael B. Robinson 1028 Onyx Road Jewell Ridge, VA 24622	0.05 acres 1/2 of 0.10 acres	0.0625%

**Total Tract Acres**      0.0500  
**Total Tract Percentage**      0.0625%

**Tract #2F - 0.22 acres**

(1) Hurt McGuire Land Trust et al.	0.22 acres	0.2750%
(2) Janice L. Patrick Rutherford, et al		

(a) Janice L. Patrick Rutherford *by deed dated September 20, 2007 Janice Layne Rutherford A/K/A Patrick conveyed to Jerry and Sandra Patton as Tenants by the Entirety, Instrument# 070003809*

(b) Sylvester & Burnice Patrick *Life Estate reserved in 1977 - extinguished by death of both parties*

(c) Jerry and Sandra Patton, t/e 7834 Brown Mountain Road Jewell Ridge, VA 24622	0.11 acres 1/2 of 0.22 acres	0.1375%
--	---------------------------------	---------

**Total Tract Acres**      0.1100  
**Total Tract Percentage**      0.1375%

**Tract #2H - 0.11 acres**

(1) Hurt McGuire Land Trust et al.	0.11 acres	0.1375%
(b) Commonwealth of Virginia Department of Transportation 870 Bonham Road Bristol, VA 24201-2002	0.06 acres 1/2 of 0.11 acres	0.0688%

**Total Tract Acres**      0.0550  
**Total Tract Percentage**      0.0688%

**Tract #2I - 8.78 acres**

(1) Hurt McGuire Land Trust et al.	8.78 acres	10.9750%
(b) Janice L. Patrick Rutherford		
(c) Jerry & Sandra Patton, t/e 7834 Brown Mountain Road Jewell Ridge, VA 24622	4.39 acres 1/2 of 8.78 acres	5.4875%

*by deed dated September 20, 2007 Janice Layne Rutherford A/K/A Patrick conveyed to Jerry and Sandra Patton as Tenants by the Entirety, Instrument# 070003809*

**Total Tract Acres**      4.3900  
**Total Tract Percentage**      5.4875%

**Tract #2J - 5.56 acres**

(1) Hurt McGuire Land Trust et al.	5.56 acres	6.950%
(b) Elmer L. & Helen Shannon, t/e		
(b.1) Helen Louise Shannon Heirs, Devisees, Successors, or Assigns (DOD 12/3/2019)		
(b.1.1) Michael Shannon 7928 Brown Mountain Road Jewell Ridge, VA 24622	2.78 acres 1/2 of 5.56 acres	3.4750%

*Elmer Shannon deceased April 5, 2014*

**Total Tract Acres**      2.7800  
**Total Tract Percentage**      3.4750%

**Tract #2M - 7.92 acres**

(1) Hurt McGuire Land Trust et al.	7.92 acres	9.9000%
(2) Freda Ann Snider, et al.		

**Exhibit B-3**  
**Unit R-49**  
**Docket #VGOB 09-0317-2487-02**  
**List of All Unleased Owners/Claimants**

	Net Acres in Unit	Interest in Unit
(b) Freda Ann Snider, et al		
(b.1) Freda Ann Snider 1803 Brickhaven Lane Lawrenceville, GA 30043	1.98 acres 1/4 of 7.92 acres	2.4750%
(b.2) Patricia Lynn Campbell 1405 Stewart Mill Road McLeansville, NC 27301	1.98 acres 1/4 of 7.92 acres	2.4750%
<b>Total Tract Acres</b>	3.9600	
<b>Total Tract Percentage</b>	4.9500%	
<b><u>Tract #2P - 1.84 acres</u></b>		
(1) Hurt McGuire Land Trust et al.	1.84 acres	2.3000%
(b) Herbert (A/K/A Hubert) Harman Heirs, Devisees, Successors, or Assigns		
(b.1) Virginia Harman 1046 Spring Ridge Road Jewell Ridge, VA 24622	<i>(Life Estate in 1/3 of 1/2)</i>	
(b.2) Linda Darlene Reed 4755 Benson Hardee Road Benson, NC 27504	0.23 acres 1/8 of 1.84 acres	0.2875%
(b.3) Shelia Annette Harman 7723 Swords Creek Road Swords Creek, VA 24649	0.23 acres 1/8 of 1.84 acres	0.2875%
(b.4) James Kenneth Harman 1046 Spring Ridge Road Jewell Ridge, VA 24622	0.23 acres 1/8 of 1.84 acres	0.2875%
(b.5) Marsha Elaine Thomas 1123 Spring Ridge Road Jewell Ridge, VA 24622	0.23 acres 1/8 of 1.84 acres	0.2875%
<b>Total Tract Acres</b>	0.9200	
<b>Total Tract Percentage</b>	1.1500%	
<b><u>Tract #2Q - 3.69 acres</u></b>		
(1) Hurt McGuire Land Trust et al.	3.69 acres	4.6125%
(b) Virginia B. Harman 1046 Spring Ridge Road Jewell Ridge, VA 24622	1.845 acres 1/2 of 3.69 acres	2.3063%
<b>Total Tract Acres</b>	1.8450	
<b>Total Tract Percentage</b>	2.3063%	
<b><u>Tract #2R - 4.07 acres</u></b>		
(1) Hurt McGuire Land Trust et al.	4.07 acres	5.0875%
(b) Terry and Mary Keen, t/e 1120 Spring Ridge Road Jewell Ridge, VA 24622	2.035 acres 1/2 of 4.07 acres	2.5438%
<b>Total Tract Acres</b>	2.0350	
<b>Total Tract Percentage</b>	2.5438%	
<b><u>Tract #2T - 0.57 acres</u></b>		
(1) Hurt McGuire Land Trust et al.	0.57 acres	0.7125%

Exhibit B-3  
Unit R-49  
Docket #VGOB 09-0317-2487-02  
List of All Unleased Owners/Claimants

	Net Acres in Unit	Interest in Unit
(b) Commonwealth of Virginia Department of Transportation 870 Bonham Road Bristol, VA 24201-2002	0.285 acres 1/2 of 0.57 acres	0.3563%
<b>Total Tract Acres</b>	0.2850	
<b>Total Tract Percentage</b>	0.3563%	

**Tract #2U - 0.01 acres**

(1) Hurt McGuire Land Trust et al.	0.01 acres	0.0125%
(b) Herbert (A/K/A Hubert) Harman Heirs, Devisees, Successors, or Assigns		
(b.1) Virginia Harman 1046 Spring Ridge Road Jewell Ridge, VA 24622	<i>(Life Estate in 1/3 of 1/2)</i>	
(b.2) Linda Darlene Reed 4755 Benson Hardee Road Benson, NC 27504	0.0013 acres 1/8 of 0.01 acres	0.0016%
(b.3) Shelia Annette Harman 7723 Swords Creek Road Swords Creek, VA 24649	0.0013 acres 1/8 of 0.01 acres	0.0016%
(b.4) James Kenneth Harman 1046 Spring Ridge Road Jewell Ridge, VA 24622	0.0013 acres 1/8 of 0.01 acres	0.0016%
(b.5) Marsha Elaine Thomas 1123 Spring Ridge Road Jewell Ridge, VA 24622	0.0013 acres 1/8 of 0.01 acres	0.0016%
<b>Total Tract Acres</b>	0.0050	
<b>Total Tract Percentage</b>	0.0063%	

**Tract #4 - 0.14 acres**

(1) Hurt McGuire Land Trust et al.	0.14 acres	0.1750%
(b) Herbert (A/K/A Hubert) Harman Heirs, Devisees, Successors, or Assigns		
(b.1) Virginia Harman 1046 Spring Ridge Road Jewell Ridge, VA 24622	<i>(Life Estate in 1/3 of 1/2)</i>	
(b.2) Linda Darlene Reed 4755 Benson Hardee Road Benson, NC 27504	0.0175 acres 1/8 of 0.14 acres	0.0219%
(b.3) Shelia Annette Harman 7723 Swords Creek Road Swords Creek, VA 24649	0.0175 acres 1/8 of 0.14 acres	0.0219%
(b.4) James Kenneth Harman 1046 Spring Ridge Road Jewell Ridge, VA 24622	0.0175 acres 1/8 of 0.14 acres	0.0219%
(b.5) Marsha Elaine Thomas 1123 Spring Ridge Road Jewell Ridge, VA 24622	0.0175 acres 1/8 of 0.14 acres	0.0219%
<b>Total Tract Acres</b>	0.0700	
<b>Total Tract Percentage</b>	0.0875%	

**Total Unleased Oil & Gas Estate**

<b>Acres</b>	27.0974
<b>Percentage</b>	33.8718%

EXHIBIT C  
UNIT: R-49  
VGOB: 09-0317-2487  
ESTIMATED/ACTUAL COST

CODE	ITEM	AMOUNT / FT.	UNIT PRICE \$ / FT.	LABOR / MISC.	SUBTOTAL	TOTAL
101	Site Preparation				\$67,625.00	\$67,625.00
102	Survey & Permits				\$9,500.00	\$9,500.00
104	Gravel for Location				\$0.00	\$0.00
108	Row Clearing				\$0.00	\$0.00
111	Logging/Perf				\$0.00	\$0.00
111	A: Electric Logging - Top Hole	250	\$1.25	\$350.00	\$662.50	\$662.50
111	C: Electric Logging - Bottom Hole	2023	\$1.25	\$350.00	\$2,878.75	\$2,878.75
	D: Bond Logging				\$1,000.00	\$1,000.00
112	Rental Tools					\$0.00
114	Cement & Cement Svcs.				\$14,800.00	\$14,800.00
118	Drilling :					
119	A : DRILLING					
	MOBILIZATION	1	\$1,650.00		\$1,650.00	\$1,650.00
	15" DRILLING	25	\$17.58		\$439.50	\$439.50
	CASING RUN	25	\$1.03		\$25.75	\$25.75
	12 1/4" DRILLING	158	\$17.58		\$2,742.48	\$2,742.48
	CASING RUN	181	\$0.85		\$153.85	\$153.85
	8 3/4" DRILLING	0	\$17.58		\$0.00	\$0.00
	CASING RUN	0	\$0.85		\$0.00	\$0.00
	8 1/2" DRILLING	2092	\$17.58		\$36,777.96	\$36,777.96
	CASING RUN	0	\$0.57		\$0.00	\$0.00
	STANDBY	0	\$255.15		\$0.00	\$0.00
	DOZER	5	\$75.00		\$375.00	\$375.00
116A	B : CASING					
116B	1:13 3/8"	0	\$67.50		\$0.00	\$0.00
116C	2: 9 5/8"	0	\$20.20		\$0.00	\$0.00
116D	3: 7"	181	\$12.40		\$2,244.40	\$2,244.40
120	Trucking				\$5,000.00	\$5,000.00
124	Packer w/ Fittings,Baffles				\$0.00	\$0.00
128	Pit Liner & Reclamation				\$5,300.00	\$5,300.00
130	Completion				\$12,500.00	\$12,500.00
132	Treatment (Frac)				\$80,000.00	\$80,000.00
134	Frac Water				\$0.00	\$0.00
138	Electrical Installation				\$22,500.00	\$22,500.00
178	Right of Way & Damages				\$5,000.00	\$5,000.00
186	Miscellaneous Labor				\$286.00	\$286.00
201	Production Casing	1806	\$13.20		\$25,165.80	\$25,165.80
203	Casing Other				\$0.00	\$0.00
205	Casing Head - 7" x 4 1/2"				\$416.85	\$416.85
205	Casing Head - 4 1/2" x 2 3/8"				\$193.29	\$193.29
207	Pumping Unit				\$10,088.00	\$10,088.00
209	Controlable Material				\$0.00	\$0.00
211	Tubing/Rods	1883	\$6.90		\$13,062.70	\$13,062.70
213	Pumping Unit Base				\$0.00	\$0.00
217	Downhole Pump				\$1,100.00	\$1,100.00
221	Brine Tank				\$0.00	\$0.00
223	Misc. Valves & Fittings				\$0.00	\$0.00
224	Well Pkges/Downhole Pump				\$3,088.00	\$3,088.00
225	Misc. Noncontrol Mat				\$0.00	\$0.00
226	Electrical Installation				\$0.00	\$0.00
264	Separator				\$0.00	\$0.00
266	Brine Tanks				\$0.00	\$0.00
268	Valves & Fittings				\$800.00	\$800.00
272	Installation of Pipe / Coil				\$0.00	\$0.00
	Collection				\$0.00	\$0.00
	<b>Total Project Cost - SSI</b>				<b>\$326,026.03</b>	<b>\$326,026.03</b>

Well: R49

Note: The costs in bold are "actual" costs.

Permit No.: 9858

Total Depth: 2273 ft. estimated

Prepared By: 

Date: 2/13/09

2/13/2009

Exhibit E  
Unit R-49  
Docket #VGOB 09-0317-2487-02  
List of Owners/Claimants that require escrow

	Net Acres in Unit	Interest in Unit
<b><u>Tract#s 2A (7.74 acres), 2B (2.02 acres), 2C (2.09 acres), 2D (8.13 acres), 2N (0.54 acres), 2O (0.15 acres), &amp; 2S (0.90 acres)*</u></b>		
<i>*In an effort to minimize mailing costs and exhibit size, the acreage for these tracts with identical ownership have been combined</i>		
<b><u>COAL OWNERSHIP</u></b>		
(1) Hurt McGuire Land Trust, Tr. 320 c/o Charles Green P.O. Box 1067 Bluefield, VA 24605 <i>(105 Acre Tract)</i>	21.57 acres	26.9625%
<b><u>OIL &amp; GAS OWNERSHIP</u></b>		
James O. and Margaret McNeil Heirs, et al	21.57 acres	26.9625%
(1) James O. & Margaret McNeil Heirs, Devises, Successors or Assigns		
(a) Margaret McNeil Heirs, Devises, Successors or Assigns		
(a.1) James Oscar McNeil Heirs	<i>Life estate from 4/28/1930</i>	
(a.1.1) Garland Stewart McNeil Heirs, Devises, Successors or Assigns		
(a.1.1.1) Mabel Claria Walker Heirs, Devises, Successors or Assigns		
(a.1.1.1.1) Shirley Lee Pennington 804 Friars Lane Baytown, TX 77521	0.0843 acres 1/256 of 21.57 acres	0.1053%
(a.1.1.1.2) Janice Sue Wingate PO Box 992 Highlands, TX 77562	0.0843 acres 1/256 of 21.57 acres	0.1053%
(a.1.1.2) Estel Esco McNeil Heirs, Devises, Successors or Assigns		
(a.1.1.2.1) Georgia Mae McNeil Nee Colvin Heirs, Devises, Successors or Assigns		
(a.1.1.2.1.1) James Garland McNeil Heirs, Devises, Successors or Assigns		
(a.1.1.2.1.1.1) Ellen Jeanette McNeil Heirs, Devises, Successors, or Assigns		
(a.1.1.2.1.1.1.1) Richard Wade McNeil PO Box 1837 Silver City, NM 88062	0.0187 acres 1/1152 of 21.57 acres	0.0234%
(a.1.1.2.1.1.1.2) James Garland McNeil Jr. PO Box 52 Lake Arthur, NM 88253	0.0187 acres 1/1152 of 21.57 acres	0.0234%
(a.1.1.2.1.1.1.3) Bertha Reanette Fuller PO Box 184 Lake Arthur, NM 88253	0.0187 acres 1/1152 of 21.57 acres	0.0234%
(a.1.1.2.1.2) Clair Terry PO Box 70552 Tuscaloosa, AL 35407	0.0562 acres 1/384 of 21.57 acres	0.0702%
(a.1.1.2.1.3) Brenda Hamilton 2000 Argillite Rd, Lot 16 Flatwoods, KY 41139	0.0562 acres 1/384 of 21.57 acres	0.0702%
(a.1.1.3) Bruce Gene McNeil Heirs, Devises, Successors, or Assigns		
(a.1.1.3.1) Joan B. McNeil 1700 Normandie Dr, #111 York, PA 17408	0.1685 acres 1/128 of 21.57 acres	0.2106%

**Exhibit E**  
**Unit R-49**  
**Docket #VGOB 09-0317-2487-02**  
**List of Owners/Claimants that require escrow**

	Net Acres in Unit	Interest in Unit
(a.1.1.4) Patricia M. Bruce Heirs, Devisees, Successors, or Assigns		
(a.1.1.4.1) Daniel D. Bruce Heirs, Devisees, Successors, or Assigns		
(a.1.1.4.1.1) David Bruce 6 Allenwood Lane Greer, SC 29650	0.0337 acres 1/640 of 21.57 acres	0.0421%
(a.1.1.4.1.2) Richard V. Bruce Heirs, Devisees, Successors, or Assigns		
(a.1.1.4.1.2.1) Leashia Bruce 3402 Twin Creek Trail Ave Cody, WY 82414	0.0337 acres 1/640 of 21.57 acres	0.0421%
(a.1.1.4.1.3) Cindy Bruce 3718 S McCall Street Salt Lake City, UT 84115	0.0337 acres 1/640 of 21.57 acres	0.0421%
(a.1.1.4.1.4) Raymond Bruce 8720 Parkland Street Manassas, VA 20111	0.0337 acres 1/640 of 21.57 acres	0.0421%
(a.1.1.4.1.5) Thomas Bruce 955 E Essex Ct #8 Midvale, UT 84047	0.0337 acres 1/640 of 21.57 acres	0.0421%
(a.1.1.5) James Watson McNeil Heirs, Devisees, Successors or Assigns		
(a.1.1.5.1) Jacqueline Notgrass 6219 E FM 41 Slaton, TX 79364	0.0843 acres 1/256 of 21.57 acres	0.1053%
(a.1.1.5.2) James Day McNeil 2401 Mary St Alvin, TX 77511	0.0843 acres 1/256 of 21.57 acres	0.1053%
(a.1.1.6) Clyde McNeil Heirs, Devisees, Successors or Assigns		
(a.1.1.6.1) Larry David McNeil 1805 Clay St, Apt 606 Flatwoods, KY 41139	0.0562 acres 1/384 of 21.57 acres	0.0702%
(a.1.1.6.2) Frederick McNeil 1604 Lexington Ave Flatwoods, KY 41139	0.0562 acres 1/384 of 21.57 acres	0.0702%
(a.1.1.6.3) Paula Adkins 2920 New Haven Ct Flatwoods, KY 41139	0.0562 acres 1/384 of 21.57 acres	0.0702%
(a.1.1.7) Amanda M Davenport Heirs, Devisees, Successors or Assigns		
(a.1.1.7.1) Oliver Woodley Davenport Heirs, Devisees, Successors or Assigns		
(a.1.1.7.1.1) Susan E. Holland 8088 SW 81st Loop Ocala, FL 34476	0.0094 acres 1/2304 of 21.57 acres	0.0117%
(a.1.1.7.1.2) Linda Anderson 5158 Winterville Rd Springhill, FL 34608	0.0094 acres 1/2304 of 21.57 acres	0.0117%
(a.1.1.7.1.3) Rebecca Toole 6030 Dixon Dr Raleigh, NC 37609	0.0094 acres 1/2304 of 21.57 acres	0.0117%
(a.1.1.7.1.4) Carol Davenport Heirs, Devisees, Successors, or Assigns		
(a.1.1.7.1.4.1) Marianne Davenport 1591 Big Branch Road Middlesburg, FL 32068	0.0094 acres 1/2304 of 21.57 acres	0.0117%

Exhibit E  
Unit R-49  
Docket #VGOB 09-0317-2487-02  
List of Owners/Claimants that require escrow

	Net Acres in Unit	interest in Unit
(a.1.1.7.1.5) Robert V Davenport 6204 Pella Lane Fredericksburg, VA 22407	0.0094 acres 1/2304 of 21.57 acres	0.0117%
(a.1.1.7.1.6) Charlotte Ann James 4144 Old River Trail Powhatan, VA 23139	0.0094 acres 1/2304 of 21.57 acres	0.0117%
(a.1.1.7.2) Susan E. Holland 8088 SW 81st Loop Ocala, FL 34476	0.0562 acres 1/384 of 21.57 acres	0.0702%
(a.1.1.7.3) Linda Anderson 5158 Winterville Rd Springhill, FL 34608	0.0562 acres 1/384 of 21.57 acres	0.0702%
(a.1.1.8) Ethel Marie Collins Heirs, Devisees, Successors, or Assigns		
(a.1.1.8.1) Opal Lacey Trossbach Heirs, Devisees, Successors, or Assigns		
(a.1.1.8.1.1) George Trossbach 12015 Point Lookout Road Scotland, MD 20687	0.1685 acres 1/128 of 21.57 acres	0.2106%
(a.1.2) Augustus Farley McNeil Heirs, Devisees, Successors or Assigns		
(a.1.2.1) Dexter McNeil Heirs, Devisees, Successors or Assigns		
(a.1.2.1.1) Norma Jean McNeil 3879 Springtree Dr Owensboro, KY 42301	1.3481 acres 1/16 of 21.57 acres	1.6852%
(a.1.3) James Beverly McNeil Heirs, Devisees, Successors or Assigns		
(a.1.3.1) Hattie Adams Heirs, Devisees, Successors or Assigns		
(a.1.3.1.1) Maude Catherine Fuller Heirs, Devisees, Successors or Assigns		
(a.1.3.1.1.1) Ronald Eugene Fuller 1248 S. Old 3C Rd Sunbury, OH 43074	0.0150 acres 1/1440 of 21.57 acres	0.0187%
(a.1.3.1.1.2) Gary Fuller 4246 Township Rd #216 Marengo, OH 43334	0.0150 acres 1/1440 of 21.57 acres	0.0187%
(a.1.3.1.1.3) Vermona Wheeler 316 S Main Street #B Mount Gilead, OH 43338	0.0150 acres 1/1440 of 21.57 acres	0.0187%
(a.1.3.1.1.4) Patricia Fuller 920 County Rd 26 Marengo, OH 43334	0.0150 acres 1/1440 of 21.57 acres	0.0187%
(a.1.3.1.1.5) Janice Fuller 9561 LaBelle Court Delray Beach, FL 33446	0.0150 acres 1/1440 of 21.57 acres	0.0187%
(a.1.3.1.1.6) Anitta Ditty Heirs, Devisees, Successors or Assigns		
(a.1.3.1.1.6.1) Charles E. Ditty, Sr. 205 County Road 26 Marengo, OH 43334	0.0150 acres 1/1440 of 21.57 acres	0.0187%
(a.1.3.1.2) Mae Belle Hammonds Heirs, Devisees, Successors or Assigns <i>(Documentation Pending)</i>	0.0899 acres 1/240 of 21.57 acres	0.1123%

**Exhibit E  
Unit R-49  
Docket #VGOB 09-0317-2487-02  
List of Owners/Claimants that require escrow**

	Net Acres in Unit	interest in Unit
(a.1.3.1.2.1) James Randall Hammonds PO Box 514 Gate City, VA 24251		
(a.1.3.1.3) Charlotte Coffey Heirs, Devisees, Successors or Assigns		
(a.1.3.1.3.1) Jackson L. Matney 432 W 7th St Salida, CO 81201	0.0300 acres 1/720 of 21.57 acres	0.0374%
(a.1.3.1.3.2) Jerry Matney 433 E Adams St, Apt B Sandusky, OH 44870	0.0300 acres 1/720 of 21.57 acres	0.0374%
(a.1.3.1.3.3) June Jones 401 E 3rd St Salida, CO 81201	0.0300 acres 1/720 of 21.57 acres	0.0374%
(a.1.3.2) Clarence McNeil Heirs, Devisees, Successors or Assigns		
(a.1.3.2.1) Agnes McNeil Heirs, Devisees, Successors or Assigns		
(a.1.3.2.1.1) Geraldine Ingle 585 Willowgreen Lane Titusville, FL 32780	0.0899 acres 1/240 of 21.57 acres	0.1123%
(a.1.3.2.1.2) Clarence McNeil, Jr 2038 NE 5th St Cape Coral, FL 33909	0.0899 acres 1/240 of 21.57 acres	0.1123%
(a.1.3.2.1.3) Josephine Lantz 1850 S Park Ave, Apt B8 Titusville, FL 32780	0.0899 acres 1/240 of 21.57 acres	0.1123%
(a.1.3.3) Clyde McNeil Heirs, Devisees, Successors or Assigns		
(a.1.3.3.1) Harold W McNeil Heirs, Devisees, Successors or Assigns		
(a.1.3.3.1.1) Inis McNeil Heirs, Devisees, Successors, or Assigns		
(a.1.3.3.1.1.1) Tracy D. Green 3350 S. Dixie Highway, Lot 33 Lima, OH 45804	0.0674 acres 1/320 of 21.57 acres	0.0843%
(a.1.3.3.1.1.2) David H. McNeil	<i>pre-deceased</i>	
(a.1.3.3.1.1.2.1) Ciara E. McNeil 2936 Inwood Dr. Apt G Lima, OH 45806	0.0225 acres 1/960 of 21.57 acres	0.0281%
(a.1.3.3.1.1.2.2) David S. McNeil 14072 Lindenwood Ave Lakeview, OH 43331	0.0225 acres 1/960 of 21.57 acres	0.0281%
(a.1.3.3.1.1.2.3) Emily A. McNeil 21 East Main St. Montezuma, OH 45866	0.0225 acres 1/960 of 21.57 acres	0.0281%
(a.1.3.3.2) Robert D. McNeil Heirs, Devisees, Successors or Assigns		
(a.1.3.3.2.1) Linda McNeil 6065 E State Rd Elida, OH 45807	0.0449 acres 1/480 of 21.57 acres	0.0562%
(a.1.3.3.2.2) Joseph Cory McNeil 118 Edith Ave Findlay, OH 45807	0.0300 acres 1/720 of 21.57 acres	0.0374%
(a.1.3.3.2.3) Vicky Irick Heirs, Devisees, Successors or Assigns		

**Exhibit E**  
**Unit R-49**  
**Docket #VGOB 09-0317-2487-02**  
**List of Owners/Claimants that require escrow**

	Net Acres in Unit	interest in Unit
(a.1.3.3.2.3.1) Jonna McNeil 701 Dingleline Ave Lima, OH 45804	0.0150 acres 1/1440 of 21.57 acres	0.0187%
(a.1.3.3.2.3.2) Leah Karuri 620 W North St Lima, OH 45801	0.0150 acres 1/1440 of 21.57 acres	0.0187%
(a.1.3.3.2.4) Richard McNeil Heirs, Devisees, Successors or Assigns		
(a.1.3.3.2.4.1) Richard W. McNeil, II 6065 E State Rd Elida, OH 45807	0.0150 acres 1/1440 of 21.57 acres	0.0187%
(a.1.3.3.2.4.2) Justin McNeil 3591 S State Route 231 Tiffin, OH 44883	0.0150 acres 1/1440 of 21.57 acres	0.0187%
(a.1.3.4) Olivia McNeil Compton Heirs, Devisees, Successors or Assigns		
(a.1.3.4.1) Herman Allen Compton Heirs, Devisees, Successors or Assigns		
(a.1.3.4.1.1) Arthur Compton 470 AN County Rd 445 Palestine, TX 75803	0.0225 acres 1/960 of 21.57 acres	0.0281%
(a.1.3.4.1.2) Helen Hart 5118 Cove Creek Baytown, TX 77523	0.0225 acres 1/960 of 21.57 acres	0.0281%
(a.1.3.4.1.3) Marie McCright 4268 FM 227 West Grapeland, TX 75844	0.0225 acres 1/960 of 21.57 acres	0.0281%
(a.1.3.4.1.4) James Allen Compton 150 CR 4437 Pittsburg, TX 75686	0.0225 acres 1/960 of 21.57 acres	0.0281%
(a.1.3.4.2) Arthur Randolph Compton Heirs, Devisees, Successors or Assigns		
(a.1.3.4.2.1) Randy Compton 245 Sherwood Forest Rd Wytheville, VA 24382	0.0225 acres 1/960 of 21.57 acres	0.0281%
(a.1.3.4.2.2) Lucinda C. Leighton PO Box 208 Rocky Gap, VA 24366	0.0225 acres 1/960 of 21.57 acres	0.0281%
(a.1.3.4.2.3) Lawrence Cecil Compton 455 Main Street Bland, VA 24315	0.0225 acres 1/960 of 21.57 acres	0.0281%
(a.1.3.4.2.4) Mark Compton 313 Lyndhurst Road Columbia, SC 29212	0.0225 acres 1/960 of 21.57 acres	0.0281%
(a.1.3.4.3) Vivian Farmer Heirs, Devisees, Successors or Assigns		
(a.1.3.4.3.1) Danny Farmer Heirs, Devisees, Successors, or Assigns <i>(Documentation Pending)</i>	0.0449 acres 1/480 of 21.57 acres	0.0562%
(a.1.3.4.3.2) Sue Farmer Ward 2251 Cedar Valley Drive Cedar Bluff, VA 24609	0.0449 acres 1/480 of 21.57 acres	0.0562%
(a.1.3.5) Mae Powell McNeil Heirs, Devisees, Successors or Assigns		
(a.1.3.5.1) Hattie Adams Heirs, Devisees, Successors or Assigns		
(a.1.3.5.1.1) Maude Catherine Fuller Heirs, Devisees, Successors or Assigns		

Exhibit E  
Unit R-49  
Docket #VGOB 09-0317-2487-02  
List of Owners/Claimants that require escrow

	Net Acres in Unit	interest in Unit
(a.1.3.5.1.1.1) Ronald Eugene Fuller 1248 S. Old 3C Rd Sunbury, OH 43074	0.0037 acres 1/5760 of 21.57 acres	0.0047%
(a.1.3.5.1.1.2) Gary Fuller 4246 Township Rd #216 Marengo, OH 43334	0.0037 acres 1/5760 of 21.57 acres	0.0047%
(a.1.3.5.1.1.3) Vernona Wheeler 316 S Main St Apt. B Mount Gilead, OH 43338	0.0037 acres 1/5760 of 21.57 acres	0.0047%
(a.1.3.5.1.1.4) Patricia Fuller 920 County Rd 26 Marengo, OH 43334	0.0037 acres 1/5760 of 21.57 acres	0.0047%
(a.1.3.5.1.1.5) Janice Fuller 9561 LaBelle Court Delray Beach, FL 33446	0.0037 acres 1/5760 of 21.57 acres	0.0047%
(a.1.3.5.1.1.6) Anita Ditty Heirs, Devisees, Successors or Assigns		
(a.1.3.5.1.1.6.1) Charles E. Ditty, Sr. 205 County Road 26 Marengo, OH 43334	0.0037 acres 1/5760 of 21.57 acres	0.0047%
(a.1.3.5.1.2) Mae Belle Hammonds Heirs, Devisees, Successors or Assigns <i>(Documentation Pending)</i>	0.0225 acres 1/960 of 21.57 acres	0.0281%
(a.1.3.5.1.2.1) James Randall Hammonds PO Box 514 Gate City, VA 24251		
(a.1.3.5.1.3) Charlotte Coffey Heirs, Devisees, Successors or Assigns		
(a.1.3.5.1.3.1) Jackson L. Matney 432 W 7th St Salida, CO 81201	0.0075 acres 1/2880 of 21.57 acres	0.0094%
(a.1.3.5.1.3.2) Jerry Matney 433 E Adams St, Apt B Sandusky, OH 44870	0.0075 acres 1/2880 of 21.57 acres	0.0094%
(a.1.3.5.1.3.3) June Jones 401 E 3rd St Salida, CO 81201	0.0075 acres 1/2880 of 21.57 acres	0.0094%
(a.1.3.5.2) Clarence McNeil Heirs, Devisees, Successors or Assigns		
(a.1.3.5.2.1) Agnes McNeil Heirs, Devisees, Successors or Assigns		
(a.1.3.5.2.1.1) Geraldine Ingle 585 Willowgreen Lane Titusville, FL 32780	0.0225 acres 1/960 of 21.57 acres	0.0281%
(a.1.3.5.2.1.2) Clarence McNeil, Jr 2038 NE 5th St Cape Coral, FL 33909	0.0225 acres 1/960 of 21.57 acres	0.0281%
(a.1.3.5.2.1.3) Josephine Lantz 1850 S Park Ave, Apt B8 Titusville, FL 32780	0.0225 acres 1/960 of 21.57 acres	0.0281%
(a.1.3.5.3) Clyde McNeil Heirs, Devisees, Successors or Assigns		
(a.1.3.5.3.1) Harold W McNeil Heirs, Devisees, Successors or Assigns		
(a.1.3.5.3.1.1) Inis McNeil Heirs, Devisees, Successors, or Assigns		

**Exhibit E**  
**Unit R-49**  
**Docket #VGOB 09-0317-2487-02**  
**List of Owners/Claimants that require escrow**

	Net Acres in Unit	Interest in Unit
(a.1.3.5.3.1.1.1) Tracy D. Green 3350 S Dixie Highway, Lot 33 Lima, OH 45804	0.0169 acres 1/1280 of 21.57 acres	0.0211%
(a.1.3.5.3.1.1.2) David H. McNeil	<i>pre-deceased</i>	
(a.1.3.5.3.1.1.2.1) Ciara E. McNeil 2936 Inwood Dr. Apt G Lima, OH 45806	0.0056 acres 1/3840 of 21.57 acres	0.0070%
(a.1.3.5.3.1.1.2.2) David S. McNeil 14072 Lindenwood Ave Lakeview, OH 43331	0.0056 acres 1/3840 of 21.57 acres	0.0070%
(a.1.3.5.3.1.1.2.3) Emily A. McNeil 21 East Main Street Montezuma, OH 45866	0.0056 acres 1/3840 of 21.57 acres	0.0070%
(a.1.3.5.3.2) Robert D. McNeil Heirs, Devisees, Successors or Assigns		
(a.1.3.5.3.2.1) Linda McNeil 6065 E State Rd Elida, OH 45807	0.0084 acres 1/2560 of 21.57 acres	0.0105%
(a.1.3.5.3.2.2) Joseph Cory McNeil 118 Edith Ave Findlay, OH 45807	0.0084 acres 1/2560 of 21.57 acres	0.0105%
(a.1.3.5.3.2.3) Vicky Irick Heirs, Devisees, Successors or Assigns		
(a.1.3.5.3.2.3.1) Jonna McNeil 701 Dingleline Ave Lima, OH 45804	0.0042 acres 1/5120 of 21.57 acres	0.0053%
(a.1.3.5.3.2.3.2) Leah Karuri 620 W North St Lima, OH 45801	0.0042 acres 1/5120 of 21.57 acres	0.0053%
(a.1.3.5.3.2.4) Richard McNeil Heirs, Devisees, Successors or Assigns		
(a.1.3.5.3.2.4.1) Richard W. McNeil, II 834 Hurd Avenue Findley, OH 45840	0.0042 acres 1/5120 of 21.57 acres	0.0053%
(a.1.3.5.3.2.4.2) Justin McNeil 3591 S State Route 231 Tiffin, OH 44883	0.0042 acres 1/5120 of 21.57 acres	0.0053%
(a.1.3.5.4) Olivia McNeil Compton Heirs, Devisees, Successors or Assigns		
(a.1.3.5.4.1) Herman Allen Compton Heirs, Devisees, Successors or Assigns		
(a.1.3.5.4.1.1) Arthur Compton 470 AN County Rd 445 Palestine, TX 75803	0.0056 acres 1/3840 of 21.57 acres	0.0070%
(a.1.3.5.4.1.2) Helen Hart 5118 Cove Creek Baytown, TX 77523	0.0056 acres 1/3840 of 21.57 acres	0.0070%
(a.1.3.5.4.1.3) Marie McCright 4268 FM 227 West Grapeland, TX 75844	0.0056 acres 1/3840 of 21.57 acres	0.0070%
(a.1.3.4.1.4) James Allen Compton Heirs, Devisees, Successors, or Assigns <i>(Documentation Pending)</i>	0.0056 acres 1/3840 of 21.57 acres	0.0070%
(a.1.3.5.4.2) Arthur Randolph Compton Heirs, Devisees, Successors or Assigns		
(a.1.3.5.4.2.1) Randy Compton 245 Sherwood Forest Rd Wytheville, VA 24382	0.0056 acres 1/3840 of 21.57 acres	0.0070%

**Exhibit E**  
**Unit R-49**  
**Docket #VGOB 09-0317-2487-02**  
**List of Owners/Claimants that require escrow**

	Net Acres in Unit	interest in Unit
(a.1.3.5.4.2.2) Lucinda C. Leighton PO Box 308 Rocky Gap, VA 24366	0.0056 acres 1/3840 of 21.57 acres	0.0070%
(a.1.3.5.4.2.3) Lawrence Cecil Compton 455 Main Street Bland, VA 24315	0.0056 acres 1/3840 of 21.57 acres	0.0070%
(a.1.3.5.4.2.4) Mark Compton 313 Lyndhurst Road Columbia, SC 29212	0.0056 acres 1/3840 of 21.57 acres	0.0070%
(a.1.3.5.4.3) Vivian Farmer Heirs, Devisees, Successors or Assigns		
(a.1.3.5.4.3.1) Danny Farmer Heirs, Devisees, Successors, or Assigns <i>(Documentation Pending)</i>	0.0112 acres 1/1920 of 21.57 acres	0.0140%
(a.1.3.5.4.3.2) Sue Farmer Ward 2251 Cedar Valley Drive Cedar Bluff, VA 24609	0.0112 acres 1/1920 of 21.57 acres	0.0140%
(a.1.4) George Norman McNeil Heirs, Devisees, Successors or Assigns		
(a.1.4.1) Mona McNeil Heirs, Devisees, Successors or Assigns		
(a.1.4.1.1) Margaret J. Wheatley Heirs, Devisees, Successors or Assigns		
(a.1.4.1.1.1) Gregory Wheatley 96 Paces Meadow Ln Dallas, GA 30157	0.1348 acres 1/160 of 21.57 acres	0.1685%
(a.1.4.1.1.2) Sandra Smith 4390 Country Road Melbourne, FL 32934	0.1348 acres 1/160 of 21.57 acres	0.1685%
(a.1.4.1.1.3) Susan J. Sherman 2719 Hacker Drive Ashland, KY 41101	0.1348 acres 1/160 of 21.57 acres	0.1685%
(a.1.4.1.1.4) Richard Norman Wheatley 4451 Constantine Circle Green Acres, FL 33463	0.1348 acres 1/160 of 21.57 acres	0.1685%
(a.1.4.1.1.5) William Wheatley, Jr. 1713 Dixon Blvd, Apt. 176 Cocoa, FL 32922	0.1348 acres 1/160 of 21.57 acres	0.1685%
(a.1.4.1.2) Juanita Peaches Swiney Heirs, Devisees, Successors or Assigns		
(a.1.4.1.2.1) Randall Swiney Heirs, Devisees, Successors, or Assigns <i>(Documentation Pending)</i>	0.6741 acres 1/32 of 21.57 acres	0.8426%
(a.1.5) Mary Stella Hazlett Heirs, Devisees, Successors or Assigns		
(a.1.5.1) Anna Margaret Stewart Heirs, Devisees, Successors or Assigns		
(a.1.5.1.1) Ray E. Stewart Heirs, Devisees, Successors or Assigns		
(a.1.5.1.1.1) Sheila Lewis 129 Main Street Blairsville, GA 30512	0.6741 acres 1/32 of 21.57 acres	0.8426%
(a.1.5.2) Clarence Hazlett, Jr. Heirs, Devisees, Successors or Assigns		
(a.1.5.2.1) Allene Hazlet 172 York Drive Goldsboro, NC 27534	0.6741 acres 1/32 of 21.57 acres	0.8426%

**Exhibit E**  
**Unit R-49**  
**Docket #VGOB 09-0317-2487-02**  
**List of Owners/Claimants that require escrow**

	Net Acres in Unit	Interest in Unit
(a.1.6) Bertha Hannah Miles Heirs, Devisees, Successors or Assigns		
(a.1.6.1) Oliver A. Miles Heirs, Devisees, Successors or Assigns		
(a.1.6.1.1) Charles E. Miles Heirs, Devisees, Successors or Assigns		
(a.1.6.1.1.1) Amy Fern Miles Heirs, Devisees, Successors or Assigns		
(a.1.6.1.1.1.1) Joyce Carol Pillar Heirs, Devisees, Successors or Assigns		
(a.1.6.1.1.1.1.1) Bertha Faye Reed 15485 Cannon Mills Rd East Liverpool, OH 43920	0.0749 acres 1/288 of 21.57 acres	0.0936%
(a.1.6.1.2) Bertha Faye Reed 15485 Cannon Mills Rd East Liverpool, OH 43920	0.0749 acres 1/288 of 21.57 acres	0.0936%
(a.1.6.2) Mabel Hazel Miles Heirs, Devisees, Successors or Assigns		
(a.1.6.2.1) Anna L. Ellenburg 1727 W. Miller Rd Ashland, KY 41102	0.0499 acres 1/432 of 21.57 acres	0.0624%
(a.1.6.2.2) George Andrew Qualls 5637 Hicks Road Ashland, KY 41102	0.0499 acres 1/432 of 21.57 acres	0.0624%
(a.1.6.2.3) James Moses Oualls 5713 Hicks Road Ashland, KY 41102	0.0499 acres 1/432 of 21.57 acres	0.0624%
(a.1.6.3) Herston Albert Miles Heirs, Devisees, Successors or Assigns		
(a.1.6.3.1) Gregory Miles 2066 Welch Lane Rockingham, VA 22801	0.0499 acres 1/432 of 21.57 acres	0.0624%
(a.1.6.3.2) Herston Eugene Miles Heirs, Devisees, Successors or Assigns		
(a.1.6.3.2.1) David Miles 1817 Cow Creek Circle #8 Hurricane, WV 25526	0.0166 acres 1/1296 of 21.57 acres	0.0208%
(a.1.6.3.2.2) Phillip Miles 4346 McLane Pike Red House, WV 25168	0.0166 acres 1/1296 of 21.57 acres	0.0208%
(a.1.6.3.2.3) Patricia Kinhead 300 Page Street Bristol, VA 24201	0.0166 acres 1/1296 of 21.57 acres	0.0208%
(a.1.6.3.3) Joyce Sizemore 3356 Flint Avenue Rockingham, VA 22801	0.0499 acres 1/432 of 21.57 acres	0.0624%
(a.1.6.4) Augustus S. Miles Heirs, Devisees, Successors or Assigns		
(a.1.6.4.1) Lillian Rose Miles Heirs, Devisees, Successors or Assigns		
(a.1.6.4.1.1) Debra Bryan 715 Oak Grove Road Madisonville, TN 37354	0.0499 acres 1/432 of 21.57 acres	0.0624%
(a.1.6.4.1.2) Alice J. Hammonds 19811 Cutler Court Miami, FL 33189	0.0499 acres 1/432 of 21.57 acres	0.0624%

**Exhibit E**  
**Unit R-49**  
**Docket #VGOB 09-0317-2487-02**  
**List of Owners/Claimants that require escrow**

	Net Acres in Unit	interest in Unit
(a.1.6.4.1.3) Francine Edmunds Heirs, Devisees, Successors, or Assigns <i>(Documentation Pending)</i>	0.0499 acres 1/432 of 21.57 acres	0.0624%
(a.1.6.5) Luther Hampton Miles Heirs, Devisees, Successors or Assigns		
(a.1.6.5.1) Josephine C. Miles Heirs, Devisees, Successors or Assigns		
(a.1.6.5.1.1) Sandra Kay Hutchinson 328 Bellefonte Street Russell, KY 41169	0.0300 acres 1/720 of 21.57 acres	0.0374%
(a.1.6.5.1.2) Sharon Hutchinson PO Box 1094 Flatwoods, KY 41134	0.0300 acres 1/720 of 21.57 acres	0.0374%
(a.1.6.5.1.3) Debra Gates 2803 Blackburn Ave Ashland, KY 41101	0.0300 acres 1/720 of 21.57 acres	0.0374%
(a.1.6.5.1.4) Kim Roesemann 1412 Allison Street NW Washington DC 20011	0.0300 acres 1/720 of 21.57 acres	0.0374%
(a.1.6.5.1.5) Jennifer L. McSorly 5943 Lynnwood Ct Catlettsburg, KY 41129	0.0300 acres 1/720 of 21.57 acres	0.0374%
(a.1.6.6) Minnie Irene Collins Heirs, Devisees, Successors or Assigns		
(a.1.6.6.1) Nancy Prince 1609 Mary Ellen Drive Flatwoods, KY 41139	0.0250 acres 1/864 of 21.57 acres	0.0312%
(a.1.6.6.2) Anita Poe 2168 Westmont Court Lexington, KY 40513	0.0250 acres 1/864 of 21.57 acres	0.0312%
(a.1.6.6.3) Brooks Collins 201 North Cole Lane Elizabethtown, KY 42701	0.0250 acres 1/864 of 21.57 acres	0.0312%
(a.1.6.6.4) Gloria J. Kersey 2817 Azalea Drive Flatwoods, KY 41139	0.0250 acres 1/864 of 21.57 acres	0.0312%
(a.1.6.6.5) Ina R. Scott 2480 Fieldrush Road Lexington, KY 40511	0.0250 acres 1/864 of 21.57 acres	0.0312%
(a.1.6.6.6) Billy Wayne Collins Heirs, Devisees, Successors or Assigns		
(a.1.6.6.6.1) Connie Jenkins Collins 248 Rosewood Drive Frankfort, KY 40601	0.0083 acres 1/2592 of 21.57 acres	0.0104%
(a.1.6.6.6.2) Angela Grose 131 Ohio Street Ridgeway, OH 43345	0.0083 acres 1/2592 of 21.57 acres	0.0104%
(a.1.6.6.6.3) Tina Collins 205 East Hale Street Ridgeway, OH 43345	0.0083 acres 1/2592 of 21.57 acres	0.0104%
(a.1.6.7) Lucy Marie Nolen Heirs, Devisees, Successors or Assigns		
(a.1.6.7.1) Brenda Collins 275 Bates Hollow Greenup, KY 41144	0.0499 acres 1/432 of 21.57 acres	0.0624%
(a.1.6.7.2) George R. Nolen PO Box 1065 Grayson, KY 41143	0.0499 acres 1/432 of 21.57 acres	0.0624%

**Exhibit E**  
**Unit R-49**  
**Docket #VGOB 09-0317-2487-02**  
**List of Owners/Claimants that require escrow**

	Net Acres in Unit	Interest in Unit
(a.1.6.7.3) Linda Triplett 3518 Shopes Creek Rd Catlettsburg, KY 41129	0.0499 acres 1/432 of 21.57 acres	0.0624%
(a.1.6.8) Woodrow Miles Heirs, Devisees, Successors or Assigns		
(a.1.6.8.1) Michael D. Miles 657 N. Revere Rd Akron, OH 44333	0.0499 acres 1/432 of 21.57 acres	0.0624%
(a.1.6.8.2) Mark Miles 240 Chamberlain Rd Carlisle, OH 45005	0.0499 acres 1/432 of 21.57 acres	0.0624%
(a.1.6.8.3) Martin B. Miles 154 Calico Loop Grantville, GA 30220	0.0499 acres 1/432 of 21.57 acres	0.0624%
(a.1.6.9) Octavia Avis Conley Heirs, Devisees, Successors or Assigns		
(a.1.6.9.1) Oliver A. Miles Heirs, Devisees, Successors or Assigns		
(a.1.6.9.1.1) Charles E. Miles Heirs, Devisees, Successors or Assigns		
(a.1.6.9.1.1.1) Amy Fern Miles Heirs, Devisees, Successors or Assigns		
(a.1.6.9.1.1.1.1) Joyce Carol Pillar Heirs, Devisees, Successors or Assigns		
(a.1.6.9.1.1.1.1.1) Bertha Faye Reed 15485 Cannon Mills Rd E. Liverpool, OH 43920	0.0094 acres 1/2304 of 21.57 acres	0.0117%
(a.1.6.9.1.2) Bertha Faye Reed 15485 Cannon Mills Rd E. Liverpool, OH 43920	0.0094 acres 1/2304 of 21.57 acres	0.0117%
(a.1.6.9.2) Mabel Hazel Miles Heirs, Devisees, Successors or Assigns		
(a.1.6.9.2.1) Anna L. Ellenburg 1727 W. Miller Rd Ashland, KY 41102	0.0062 acres 1/3456 of 21.57 acres	0.0078%
(a.1.6.9.2.2) George Andrew Qualls 5637 Hicks Road Ashland, KY 41102	0.0062 acres 1/3456 of 21.57 acres	0.0078%
(a.1.6.9.2.3) James Moses Qualls 5713 Hicks Road Ashland, KY 41102	0.0062 acres 1/3456 of 21.57 acres	0.0078%
(a.1.6.9.3) Herston Albert Miles Heirs, Devisees, Successors or Assigns		
(a.1.6.9.3.1) Gregory Miles 2066 Welch Lane Rockingham, VA 22801	0.0062 acres 1/3456 of 21.57 acres	0.0078%
(a.1.6.9.3.2) Herston Eugene Miles Heirs, Devisees, Successors or Assigns		
(a.1.6.9.3.2.1) David Miles 1817 Cow Creek Circle #8 Hurricane, WV 25526	0.0021 acres 1/10368 of 21.57 acres	0.0026%
(a.1.6.9.3.2.2) Phillip Miles 4346 McLane Pike Red House, WV 25168	0.0021 acres 1/10368 of 21.57 acres	0.0026%
(a.1.6.9.3.2.3) Patricia Kinhead 300 Page Street Bristol, VA 24201	0.0021 acres 1/10368 of 21.57 acres	0.0026%

**Exhibit E**  
**Unit R-49**  
**Docket #VGOB 09-0317-2487-02**  
**List of Owners/Claimants that require escrow**

	Net Acres in Unit	interest in Unit
(a.1.6.9.3.3) Joyce Sizemore 3356 Flint Avenue Rockingham, VA 22801	0.0062 acres 1/3456 of 21.57 acres	0.0078%
(a.1.6.9.4) Augustus S. Miles Heirs, Devisees, Successors or Assigns		
(a.1.6.9.4.1) Lillian Rose Miles Heirs, Devisees, Successors or Assigns		
(a.1.6.9.4.1.1) Debra Bryan 715 Oak Grove Road Madisonville, TN 37354	0.0062 acres 1/3456 of 21.57 acres	0.0078%
(a.1.6.9.4.1.2) Alice J. Hammonds 19811 Cutler Court Miami, FL 33189	0.0062 acres 1/3456 of 21.57 acres	0.0078%
(a.1.6.4.1.3) Francine Edmunds Heirs, Devisees, Successors, or Assigns <i>(Documentation Pending)</i>	0.0062 acres 1/3456 of 21.57 acres	0.0078%
(a.1.6.9.5) Luther Hampton Miles Heirs, Devisees, Successors or Assigns		
(a.1.6.9.5.1) Josephine C. Miles Heirs, Devisees, Successors or Assigns		
(a.1.6.9.5.1.1) Sandra Kay Hutchinson 328 Bellefonte Street Russell, KY 41169	0.0037 acres 1/5760 of 21.57 acres	0.0047%
(a.1.6.9.5.1.2) Sharon Hutchinson PO Box 1094 Flatwoods, KY 41134	0.0037 acres 1/5760 of 21.57 acres	0.0047%
(a.1.6.9.5.1.3) Debra Gates 2803 Blackburn Ave Ashland, KY 41101	0.0037 acres 1/5760 of 21.57 acres	0.0047%
(a.1.6.9.5.1.4) Kim Roesemann 1412 Allison Street NW Washington DC 20011	0.0037 acres 1/5760 of 21.57 acres	0.0047%
(a.1.6.9.5.1.5) Jennifer L. McSorly 5943 Lynnwood Ct Catlettsburg, KY 41129	0.0037 acres 1/5760 of 21.57 acres	0.0047%
(a.1.6.9.6) Minnie Irene Collins Heirs, Devisees, Successors or Assigns		
(a.1.6.9.6.1) Nancy Prince 1609 Mary Ellen Drive Flatwoods, KY 41139	0.0031 acres 1/6912 of 21.57 acres	0.0039%
(a.1.6.9.6.2) Anita Poe 2168 Westmont Court Lexington, KY 40513	0.0031 acres 1/6912 of 21.57 acres	0.0039%
(a.1.6.9.6.3) Brooks Collins 201 North Cole Lane Elizabethtown, KY 42701	0.0031 acres 1/6912 of 21.57 acres	0.0039%
(a.1.6.9.6.4) Gloria J. Kersey 2817 Azalea Drive Flatwoods, KY 41139	0.0031 acres 1/6912 of 21.57 acres	0.0039%
(a.1.6.9.6.5) Ina R. Scott 2480 Fieldrush Road Lexington, KY 40511	0.0031 acres 1/6912 of 21.57 acres	0.0039%
(a.1.6.9.6.6) Billy Wayne Collins Heirs, Devisees, Successors or Assigns		
(a.1.6.9.6.6.1) Connie Jenkins Collins 248 Rosewood Drive Frankfort, KY 40601	0.0010 acres 1/20736 of 21.57 acres	0.0013%

**Exhibit E  
Unit R-49  
Docket #VGOB 09-0317-2487-02  
List of Owners/Claimants that require escrow**

	Net Acres in Unit	interest in Unit
(a.1.6.9.6.6.2) Angela Grose 131 Ohio Street Ridgeway, OH 43345	0.0010 acres 1/20736 of 21.57 acres	0.0013%
(a.1.6.9.6.6.3) Tina Collins 205 East Hale Street Ridgeway, OH 43345	0.0010 acres 1/20736 of 21.57 acres	0.0013%
(a.1.6.9.7) Lucy Marie Nolen Heirs, Devisees, Successors or Assigns		
(a.1.6.9.7.1) Brenda Collins 275 Bates Hollow Greenup, KY 41144	0.0062 acres 1/3456 of 21.57 acres	0.0078%
(a.1.6.9.7.2) George R. Nolen PO Box 1065 Grayson, KY 41143	0.0062 acres 1/3456 of 21.57 acres	0.0078%
(a.1.6.9.7.3) Linda Triplett 3518 Shopes Creek Rd Catlettsburg, KY 41129	0.0062 acres 1/3456 of 21.57 acres	0.0078%
(a.1.6.9.8) Woodrow Miles Heirs, Devisees, Successors or Assigns		
(a.1.6.9.8.1) Michael D. Miles 657 N. Revere Rd Akron, OH 44333	0.0062 acres 1/3456 of 21.57 acres	0.0078%
(a.1.6.9.8.2) Mark Miles 240 Chamberlain Rd Carlisle, OH 45005	0.0062 acres 1/3456 of 21.57 acres	0.0078%
(a.1.6.9.8.3) Martin B. Miles 154 Calico Loop Grantville, GA 30220	0.0062 acres 1/3456 of 21.57 acres	0.0078%
(a.1.7) Samuel Laird McNeil Heirs, Devisees, Successors or Assigns		
(a.1.7.1) Eugene McNeil Heirs, Devisees, Successors or Assigns		
(a.1.7.1.1) Lorane McNeil Heirs, Devisees, Successors or Assigns		
(a.1.7.1.1.1) Robert Craig McNeil 15 Cub Lane Catlettsburg, KY 41129	0.0963 acres 1/224 of 21.57 acres	0.1204%
(a.1.7.1.1.2) Andy Paul McNeil PO Box 58370 Fairbanks, AK 99711	0.0963 acres 1/224 of 21.57 acres	0.1204%
(a.1.7.1.1.3) Rebecca Lynn Adkins 697 Highway 3 South Louise, KY 44230	0.0963 acres 1/224 of 21.57 acres	0.1204%
(a.1.7.1.1.4) Mark Allen McNeil Heirs, Devisees, Successors, or Assigns		
(a.1.7.1.1.4.1) Robin Michelle Knipp PO Box 147 Grayson, KY 41143	0.0963 acres 1/224 of 21.57 acres	0.1204%
(a.1.7.1.1.5) Randall E. McNeil 107 Dry Fork Road Webbville, KY 41180	0.0963 acres 1/224 of 21.57 acres	0.1204%
(a.1.7.1.1.6) Kimberly McNeil Kish 100 Pine Hill North Aurora, IL 60542	0.0963 acres 1/224 of 21.57 acres	0.1204%
(a.1.7.1.1.7) Cheryl Jean Harmon 2692 NE Highway 70 #659 Arcadia, FL 34266	0.0963 acres 1/224 of 21.57 acres	0.1204%

Exhibit E  
Unit R-49  
Docket #VGOB 09-0317-2487-02  
List of Owners/Claimants that require escrow

	Net Acres in Unit	interest in Unit
(a.1.7.2) Ethel McNeil Williams Heirs, Devisees, Successors, or Assigns		
(a.1.7.2.1) William J. Williams Heirs, Devisees, Successors, or Assigns		
(a.1.7.2.1.1) John Nelson Williams 1480 Boiling Brook Drive Columbus, OH 43228	0.2247 acres 1/96 of 21.57 acres	0.2809%
(a.1.7.2.1.2) Sharon Miller 1330 India Hook Rd Apt. 414 Rock Hill, SC 29732	0.2247 acres 1/96 of 21.57 acres	0.2809%
(a.1.7.2.1.3) James David Williams 5350 Miles Road East Jordan, MI 49727	0.2247 acres 1/96 of 21.57 acres	0.2809%
(a.1.8) William Perry McNeil Heirs, Devisees, Successors or Assigns		
(a.1.8.1) James Roscoe McNeil Heirs, Devisees, Successors or Assigns		
(a.1.8.1.1) Mary Jane McNeil Nee Young Heirs, Devisees, Successors or Assigns		
(a.1.8.1.1.1) Gertrude Mae Ann Miller Nee McNeil Heirs, Devisees, Successors or Assigns		
(a.1.8.1.1.1.1) George E. Miller 330 Slickaway Frankfort, KY 40601	0.1498 acres 1/144 of 21.57 acres	0.1872%
(a.1.8.2) Leonard Thomas McNeil Heirs, Devisees, Successors or Assigns <i>(Documentation Pending)</i>	0.1498 acres 1/144 of 21.57 acres	0.1872%
(a.1.8.2.1) Goldie Trippet McNeil Heirs, Devisees, Successors or Assigns <i>(Documentation Pending)</i>		
(a.1.8.2.2) Maxine Eliza Pauley Bailey Heirs, Devisees, Successors or Assigns <i>(Documentation Pending)</i>		
(a.1.8.2.2.1) Leonard S. Pauley Heirs, Devisees, Successors or Assigns		
(a.1.8.2.2.1.1) Tammy Pauley Heirs, Devisees, Successors, or Assigns <i>(Documentation Pending)</i>		
(a.1.8.2.2.2) Donna Holbrook Heirs, Devisees, Successors, or Assigns <i>(Documentation Pending)</i>		
(a.1.8.3) Margaret P. Wellman Heirs, Devisees, Successors or Assigns		
(a.1.8.3.1) Linda R. Hall 2115 W. Bataan Drive Kettering, OH 45420	0.0374 acres 1/576 of 21.57 acres	0.0468%
(a.1.8.3.2) Rhonda Duchesne 4066 Reynoldsburg-New Albany Rd New Albany, OH 43054	0.0374 acres 1/576 of 21.57 acres	0.0468%
(a.1.8.3.3) Charles H. Wellman, Jr. 1032 Colwick Drive Dayton, OH 45420	0.0374 acres 1/576 of 21.57 acres	0.0468%
(a.1.8.3.4) Michael P. Wellman 2524 Cold Springs Drive Beavercreek, OH 45434	0.0374 acres 1/576 of 21.57 acres	0.0468%
(a.1.8.4) Edna N. Williams Heirs, Devisees, Successors or Assigns		

**Exhibit E  
Unit R-49  
Docket #VGOB 09-0317-2487-02  
List of Owners/Claimants that require escrow**

	Net Acres in Unit	interest in Unit
(a.1.8.4.1) Belma Kelley 5186 Wyandot Place Hilliard, OH 43026	0.0499 acres 1/432 of 21.57 acres	0.0624%
(a.1.8.4.2) Mary E. Staten 3824 Luxiar Drive Hilliard, OH 43026	0.0499 acres 1/432 of 21.57 acres	0.0624%
(a.1.8.4.3) William J. Williams 488 Haymarket Road West Jefferson, OH 43162	0.0499 acres 1/432 of 21.57 acres	0.0624%
(a.1.8.5) William P. McNeil Heirs, Devisees, Successors or Assigns		
(a.1.8.5.1) Edna Paulette Rose 2327 W. Woods Ct Ashland, KY 41102	0.1498 acres 1/144 of 21.57 acres	0.1872%
(a.1.8.6) John Clarence McNeil Heirs, Devisees, Successors or Assigns		
(a.1.8.6.1) Clarence Patrick McNeil PO Box 278 Umatilla, OR 97882	0.1498 acres 1/144 of 21.57 acres	0.1872%
(a.1.8.7) Millard Rock McNeil PO Box 436 Benton, TN 37307	0.1498 acres 1/144 of 21.57 acres	0.1872%
(a.1.8.8) Clifford Shannon McNeil Heirs, Devisees, Successors or Assigns		
(a.1.8.8.1) James Roscoe Heirs, Devisees, Successors or Assigns		
(a.1.8.8.1.1) Gertrude Mae Ann Miller Nee McNeil Heirs, Devisees, Successors or Assigns		
(a.1.8.8.1.1.1) George E. Miller 330 Slickaway Frankfort, KY 40601	0.0187 acres 1/1152 of 21.57 acres	0.0234%
(a.1.8.8.2) Leonard Thomas McNeil Heirs, Devisees, Successors or Assigns <i>(Documentation Pending)</i>	0.0187 acres 1/1152 of 21.57 acres	0.0234%
(a.1.8.8.2.1) Goldie Trippet McNeil Heirs, Devisees, Successors or Assigns <i>(Documentation Pending)</i>		
(a.1.8.8.2.2) Maxine Eliza Pauley Bailey Heirs, Devisees, Successors or Assigns <i>(Documentation Pending)</i>		
(a.1.8.8.2.2.1) Leonard S. Pauley Heirs, Devisees, Successors or Assigns		
(a.1.8.8.2.2.1.1) Tammy Pauley Heirs, Devisees, Successors, or Assigns <i>(Documentation Pending)</i>		
(a.1.8.8.2.2.2) Donna Holbrook Heirs, Devisees, Successors, or Assigns <i>(Documentation Pending)</i>		
(a.1.8.8.3) Margaret P. Wellman Heirs, Devisees, Successors or Assigns		
(a.1.8.8.3.1) Linda R. Hall 2115 W. Bataan Drive Kettering, OH 45420	0.0047 acres 1/4608 of 21.57 acres	0.0059%
(a.1.8.8.3.2) Rhonda Duchesne 4066 Reynoldsburg-New Albany Rd New Albany, OH 43054	0.0047 acres 1/4608 of 21.57 acres	0.0059%

**Exhibit E  
Unit R-49  
Docket #VGOB 09-0317-2487-02  
List of Owners/Claimants that require escrow**

	Net Acres in Unit	interest in Unit
(a.1.8.8.3.3) Charles H. Wellman, Jr. 1032 Colwick Drive Dayton, OH 45420	0.0047 acres 1/4608 of 21.57 acres	0.0059%
(a.1.8.8.3.4) Michael P. Wellman 2524 Cold Springs Drive Beavercreek, OH 45434	0.0047 acres 1/4608 of 21.57 acres	0.0059%
(a.1.8.8.4) Edna N. Williams Heirs, Devisees, Successors or Assigns		
(a.1.8.8.4.1) Belma Kelley 5186 Wyandot Place Hilliard, OH 43026	0.0062 acres 1/3456 of 21.57 acres	0.0078%
(a.1.8.8.4.2) Mary E. Staten 3824 Luxiar Drive Hilliard, OH 43026	0.0062 acres 1/3456 of 21.57 acres	0.0078%
(a.1.8.8.4.3) William J. Williams 488 Haymarket Road West Jefferson, OH 43162	0.0062 acres 1/3456 of 21.57 acres	0.0078%
(a.1.8.8.5) William P. McNeil Heirs, Devisees, Successors or Assigns		
(a.1.8.8.5.1) Edna Paulette Rose 2327 W. Woods Court Ashland, KY 41102	0.0187 acres 1/1152 of 21.57 acres	0.0234%
(a.1.8.8.6) John Clarence McNeil Heirs, Devisees, Successors or Assigns		
(a.1.8.8.6.1) Clarence Patrick McNeil PO Box 278 Umatilla, OR 97882	0.0187 acres 1/1152 of 21.57 acres	0.0234%
(a.1.8.8.7) Millard Rock McNeil PO Box 436 Benton, TN 37307	0.0187 acres 1/1152 of 21.57 acres	0.0234%
(a.1.8.8.8) Belma Grace McNeil Heirs, Devisees, Successors or Assigns		
(a.1.8.8.8.1) James Roscoe Heirs, Devisees, Successors or Assigns		
(a.1.8.8.8.1.1) Gertrude Mae Ann Miller Nee McNeil Heirs, Devisees, Successors or Assigns		
(a.1.8.8.8.1.1.1) George E. Miller 330 Slickaway Rd Frankfort, KY 40601	0.0027 acres 1/8064 of 21.57 acres	0.0033%
(a.1.8.8.8.2) Leonard Thomas McNeil Heirs, Devisees, Successors or Assigns <i>(Documentation Pending)</i>	0.0027 acres 1/8064 of 21.57 acres	0.0033%
(a.1.8.8.8.2.1) Goldie Trippet McNeil Heirs, Devisees, Successors or Assigns <i>(Documentation Pending)</i>		
(a.1.8.8.8.2.2) Maxine Eliza Pauley Bailey Heirs, Devisees, Successors or Assigns <i>(Documentation Pending)</i>		
(a.1.8.8.8.2.2.1) Leonard S. Pauley Heirs, Devisees, Successors or Assigns		
(a.1.8.8.8.2.2.1.1) Tammy Pauley Heirs, Devisees, Successors, or Assigns <i>(Documentation Pending)</i>		
(a.1.8.8.8.2.2.2) Donna Holbrook Heirs, Devisees, Successors, or Assigns <i>(Documentation Pending)</i>		
(a.1.8.8.8.3) Margaret P. Wellman Heirs, Devisees, Successors or Assigns		

Exhibit E  
Unit R-49  
Docket #VGOB 09-0317-2487-02  
List of Owners/Claimants that require escrow

	Net Acres in Unit	Interest in Unit
(a.1.8.8.3.1) Linda R. Hall 2115 W. Bataan Drive Kettering, OH 45420	0.0007 acres 1/32256 of 21.57 acres	0.0008%
(a.1.8.8.3.2) Rhonda Duchesne 4066 Reynoldsburg-New Albany Rd New Albany, OH 43054	0.0007 acres 1/32256 of 21.57 acres	0.0008%
(a.1.8.8.3.3) Charles H. Wellman, Jr. 1032 Colwick Drive Dayton, OH 45420	0.0007 acres 1/32256 of 21.57 acres	0.0008%
(a.1.8.8.3.4) Michael P. Wellman 2524 Cold Springs Drive Beavercreek, OH 45434	0.0007 acres 1/32256 of 21.57 acres	0.0008%
(a.1.8.8.4) Edna N. Williams Heirs, Devisees, Successors or Assigns		
(a.1.8.8.4.1) Belma Kelley 5186 Wyandot Place Hilliard, OH 43026	0.0009 acres 1/24192 of 21.57 acres	0.0011%
(a.1.8.8.4.2) Mary E. Staten 3824 Luxiar Drive Hilliard, OH 43026	0.0009 acres 1/24192 of 21.57 acres	0.0011%
(a.1.8.8.4.3) William J. Williams 488 Haymarket Road West Jefferson, OH 43162	0.0009 acres 1/24192 of 21.57 acres	0.0011%
(a.1.8.8.5) William P. McNeil Heirs, Devisees, Successors or Assigns		
(a.1.8.8.5.1) Edna Paulette Rose 2327 W. Woods Court Ashland, KY 41102	0.0027 acres 1/8064 of 21.57 acres	0.0033%
(a.1.8.8.6) John Clarence McNeil Heirs, Devisees, Successors or Assigns		
(a.1.8.8.6.1) Clarence Patrick McNeil PO Box 278 Umatilla, OR 97882	0.0027 acres 1/8064 of 21.57 acres	0.0033%
(a.1.8.8.7) Millard Rock McNeil PO Box 436 Benton, TN 37307	0.0027 acres 1/8064 of 21.57 acres	0.0033%
(a.1.8.9) Belma Grace McNeil Heirs, Devisees, Successors or Assigns		
(a.1.8.9.1) James Roscoe Heirs, Devisees, Successors or Assigns		
(a.1.8.9.1.1) Gertrude Mae Ann Miller Nee McNeil Heirs, Devisees, Successors or Assigns		
(a.1.8.9.1.1.1) George E. Miller 330 Slickaway Frankfort, KY 40601	0.0214 acres 1/1008 of 21.57 acres	0.0267%
(a.1.8.9.2) Leonard Thomas McNeil Heirs, Devisees, Successors or Assigns <i>(Documentation Pending)</i>	0.0214 acres 1/1008 of 21.57 acres	0.0267%
(a.1.8.9.2.1) Goldie Trippet McNeil Heirs, Devisees, Successors or Assigns <i>(Documentation Pending)</i>		
(a.1.8.9.2.2) Maxine Eliza Pauley Bailey Heirs, Devisees, Successors or Assigns <i>(Documentation Pending)</i>		
(a.1.8.9.2.2.1) Leonard S. Pauley Heirs, Devisees, Successors or Assigns		

**Exhibit E  
Unit R-49  
Docket #VGOB 09-0317-2487-02  
List of Owners/Claimants that require escrow**

	Net Acres in Unit	Interest in Unit
(a.1.8.9.2.2.1) Tammy Pauley Heirs, Devisees, Successors, or Assigns <i>(Documentation Pending)</i>		
(a.1.8.9.2.2.2) Donna Holbrook Heirs, Devisees, Successors, or Assigns <i>(Documentation Pending)</i>		
(a.1.8.9.3) Margaret P. Wellman Heirs, Devisees, Successors or Assigns		
(a.1.8.9.3.1) Linda R. Hall 2115 W. Bataan Drive Kettering, OH 45420	0.0053 acres 1/4032 of 21.57 acres	0.0067%
(a.1.8.9.3.2) Rhonda Duchesne 4066 Reynoldsburg-New Albany Rd New Albany, OH 43054	0.0053 acres 1/4032 of 21.57 acres	0.0067%
(a.1.8.9.3.3) Charles H. Wellman, Jr. 1032 Colwick Drive Dayton, OH 45420	0.0053 acres 1/4032 of 21.57 acres	0.0067%
(a.1.8.9.3.4) Michael P. Wellman 2524 Cold Springs Drive Beavercreek, OH 45434	0.0053 acres 1/4032 of 21.57 acres	0.0067%
(a.1.8.9.4) Edna N. Williams Heirs, Devisees, Successors or Assigns		
(a.1.8.9.4.1) Belma Kelley 5186 Wyandot Place Hilliard, OH 43026	0.0071 acres 1/3024 of 21.57 acres	0.0089%
(a.1.8.9.4.2) Mary E. Staten 3824 Luxiar Drive Hilliard, OH 43026	0.0071 acres 1/3024 of 21.57 acres	0.0089%
(a.1.8.9.4.3) William J. Williams 488 Haymarket Road West Jefferson, OH 43162	0.0071 acres 1/3024 of 21.57 acres	0.0089%
(a.1.8.9.5) William P. McNeil Heirs, Devisees, Successors or Assigns		
(a.1.8.9.5.1) Edna Paulette Rose 2327 W. Woods Court Ashland, KY 41102	0.0214 acres 1/1008 of 21.57 acres	0.0267%
(a.1.8.9.6) John Clarence McNeil Heirs, Devisees, Successors or Assigns		
(a.1.8.9.6.1) Clarence Patrick McNeil PO Box 278 Umatilla, OR 97882	0.0214 acres 1/1008 of 21.57 acres	0.0267%
(a.1.8.9.7) Millard Rock McNeil PO Box 436 Benton, TN 37307	0.0214 acres 1/1008 of 21.57 acres	0.0267%
<b>Total Tract Acres</b>		10.7850
<b>Total Tract Percentage</b>		13.4813%

**Tract #2E - 0.10 acres**

**COAL OWNERSHIP**

(1) Hurt McGuire Land Trust, Tr. 320 c/o Charles Green P.O. Box 1067 Bluefield, VA 24605 <i>(231.00 Acre Tract)</i>	0.10 acres	0.1250%
---	------------	---------

**OIL & GAS OWNERSHIP**

(1) Hurt McGuire Land Trust et al.	0.10 acres	0.1250%
------------------------------------	------------	---------

**Exhibit E  
Unit R-49  
Docket #VGOB 09-0317-2487-02  
List of Owners/Claimants that require escrow**

	Net Acres in Unit	Interest in Unit
(b) Amos Gabriel & Bertha Hicks, t/e	<i>by deed dated December 29, 2008 Amos Gabriel Hicks and Bertha Hicks conveyed to Michael B. Robinson, Instrument# 090000002</i>	
(c) Michael B. Robinson 1028 Onyx Road Jewell Ridge, VA 24622	0.05 acres 1/2 of 0.10 acres	0.0625%
<b>Total Tract Acres</b> 0.0500		
<b>Total Tract Percentage</b> 0.0625%		

**Tract #2F - 0.22 acres**

**COAL OWNERSHIP**

(1) Hurt McGuire Land Trust, Tr. 320 c/o Charles Green P.O. Box 1067 Bluefield, VA 24605 <i>(231.00 Acre Tract)</i>	0.22 acres	0.2750%
---	------------	---------

**OIL & GAS OWNERSHIP**

(1) Hurt McGuire Land Trust et al.	0.22 acres	0.2750%
(2) Janice L. Patrick Rutherford, et al		
(a) Janice L. Patrick Rutherford	<i>by deed dated September 20, 2007 Janice Layne Rutherford A/K/A Patrick conveyed to Jerry and Sandra Patton as Tenants by the Entirety, Instrument# 070003809</i>	
(b) Sylvester & Burnice Patrick	<i>Life Estate reserved in 1977 - extinguished by death of both parties</i>	
(c) Jerry and Sandra Patton, t/e 7834 Brown Mountain Road Jewell Ridge, VA 24622	0.11 acres 1/2 of 0.22 acres	0.1375%

**Total Tract Acres** 0.1100  
**Total Tract Percentage** 0.1375%

**Tract #2G - 0.57 acres**

**COAL OWNERSHIP**

(1) Hurt McGuire Land Trust, Tr. 320 c/o Charles Green P.O. Box 1067 Bluefield, VA 24605 <i>(231.00 Acre Tract)</i>	0.57 acres	0.7125%
---	------------	---------

**OIL & GAS OWNERSHIP**

(1) Hurt McGuire Land Trust et al.	0.57 acres	0.7125%
(2) Shelby Maxwell, et al		
(a) Shelby Maxwell** 7919 Brown Mountain Road Jewell Ridge, VA 24622	<i>by deed dated Mary 16, 2013, Shelby Maxwell conveyed all coalbed methane, coalseam gas, and gas associated with coal to Consolidation Coal Company (see c. below) **owner to receive one time payment for funds escrowed up to May 2013</i>	
(b) Joe D. & Sadie Brown	<i>Life Estate reserved in 1989 - extinguished by death of both parties</i>	
(c) Pocahontas Gas LLC 1000 Consol Energy Drive Canonsburg, PA 15317	0.29 acres 1/2 of 0.57 acres	0.3563%

**Total Tract Acres** 0.2850  
**Total Tract Percentage** 0.3563%

**Tract #2H - 0.11 acres**

**COAL OWNERSHIP**

(1) Hurt McGuire Land Trust, Tr. 320 c/o Charles Green P.O. Box 1067 Bluefield, VA 24605 <i>(231.00 Acre Tract)</i>	0.11 acres	0.1375%
---	------------	---------

Exhibit E  
Unit R-49  
Docket #VGOB 09-0317-2487-02  
List of Owners/Claimants that require escrow

	Net Acres in Unit	Interest in Unit
<b><u>OIL &amp; GAS OWNERSHIP</u></b>		
(1) Hurt McGuire Land Trust et al.	0.11 acres	0.1375%
(b) Commonwealth of Virginia Department of Transportation 870 Bonham Road Bristol, VA 24201-2002	0.06 acres 1/2 of 0.11 acres	0.0688%
<b>Total Tract Acres 0.0550</b>		
<b>Total Tract Percentage 0.0688%</b>		

**Tract #2I - 8.78 acres**

**COAL OWNERSHIP**

(1) Hurt McGuire Land Trust, Tr. 320 c/o Charles Green P.O. Box 1067 Bluefield, VA 24605 <i>(231.00 Acre Tract)</i>	8.78 acres	10.9750%
---	------------	----------

**OIL & GAS OWNERSHIP**

(1) Hurt McGuire Land Trust et al.	8.78 acres	10.9750%
(b) Janice L. Patrick Rutherford		<i>by deed dated September 20, 2007 Janice Layne Rutherford A/K/A Patrick conveyed to Jerry and Sandra Patton as Tenants by the Entirety, Instrument# 070003809</i>
(c) Jerry & Sandra Patton, t/e 7834 Brown Mountain Road Jewell Ridge, VA 24622	4.39 acres 1/2 of 8.78 acres	5.4875%

**Total Tract Acres 4.3900**  
**Total Tract Percentage 5.4875%**

**Tract #2J - 5.56 acres**

**COAL OWNERSHIP**

(1) Hurt McGuire Land Trust, Tr. 320 c/o Charles Green P.O. Box 1067 Bluefield, VA 24605 <i>(231.00 Acre Tract)</i>	5.56 acres	6.9500%
---	------------	---------

**OIL & GAS OWNERSHIP**

(1) Hurt McGuire Land Trust et al.	5.56 acres	6.950%
(b) Elmer L. & Helen Shannon, t/e		<i>Elmer Shannon deceased April 5, 2014</i>
(b.1) Helen Louise Shannon Heirs, Devisees, Successors, or Assigns <i>(DOD 12/3/2019)</i>		
(b.1.1) Michael Shannon 7928 Brown Mountain Road Jewell Ridge, VA 24622	2.78 acres 1/2 of 5.56 acres	3.4750%

**Total Tract Acres 2.7800**  
**Total Tract Percentage 3.4750%**

**Tract #2K - 0.70 acres**

**COAL OWNERSHIP**

(1) Hurt McGuire Land Trust, Tr. 320 c/o Charles Green P.O. Box 1067 Bluefield, VA 24605 <i>(231.00 Acre Tract)</i>	0.70 acres	0.8750%
---	------------	---------

**OIL & GAS OWNERSHIP**

(1) Hurt McGuire Land Trust et al.	0.70 acres	0.8750%
------------------------------------	------------	---------

Exhibit E  
Unit R-49  
Docket #VGOB 09-0317-2487-02  
List of Owners/Claimants that require escrow

	Net Acres in Unit	Interest in Unit
(b) Robert D. & Adrienne Maxwell, t/e** 7923 Brown Mountain Road Jewell Ridge, VA 24622		<i>by deed dated May 16, 2013, Robert and Adrienne Maxwell conveyed all coalbed methane, coalseam gas, and gas associated with coal to Consolidation Coal Company (see c. below)</i> <i>**owners to receive one time payment for funds escrowed up to May 2013</i>
(c) Pocahontas Gas LLC 1000 Consol Energy Drive Canonsburg, PA 15317	0.35 acres 1/2 of 0.70 acres	0.4375%
<b>Total Tract Acres</b> 0.3500		
<b>Total Tract Percentage</b> 0.4375%		

Tract #2L - 0.75 acres

COAL OWNERSHIP

(1) Hurt McGuire Land Trust, Tr. 320 c/o Charles Green P.O. Box 1067 Bluefield, VA 24605 <i>(231.00 Acre Tract)</i>	0.75 acres	0.9375%
---	------------	---------

OIL & GAS OWNERSHIP

(1) Hurt McGuire Land Trust et al.	0.75 acres	0.9375%
(b) Robert D. & Adrienne Maxwell, t/e** 7923 Brown Mountain Road Jewell Ridge, VA 24622		<i>by deed dated May 16, 2013, Robert and Adrienne Maxwell conveyed all coalbed methane, coalseam gas, and gas associated with coal to Consolidation Coal Company (see c. below)</i> <i>**owner to receive one time payment for funds escrowed up to May 2013</i>
(c) Pocahontas Gas LLC 1000 Consol Energy Drive Canonsburg, PA 15317	0.38 acres 1/2 of 0.75 acres	0.4688%
<b>Total Tract Acres</b> 0.3750		
<b>Total Tract Percentage</b> 0.4688%		

Tract #2M - 7.92 acres

COAL OWNERSHIP

(1) Hurt McGuire Land Trust, Tr. 320 c/o Charles Green P.O. Box 1067 Bluefield, VA 24605 <i>(231.00 Acre Tract)</i>	7.92 acres	9.9000%
---	------------	---------

OIL & GAS OWNERSHIP

(1) Hurt McGuire Land Trust et al.	7.92 acres	9.9000%
(b) Freda Ann Snider, et al		
(b.1) Freda Ann Snider 1803 Brickhaven Lane Lawrenceville, GA 30043	1.98 acres 1/4 of 7.92 acres	2.4750%
(b.2) Patricia Lynn Campbell 1405 Stewart Mill Road McLeansville, NC 27301	1.98 acres 1/4 of 7.92 acres	2.4750%
<b>Total Tract Acres</b> 3.9600		
<b>Total Tract Percentage</b> 4.9500%		

Tract #2P - 1.84 acres

COAL OWNERSHIP

(1) Hurt McGuire Land Trust, Tr. 320 c/o Charles Green P.O. Box 1067 Bluefield, VA 24605 <i>(231.00 Acre Tract)</i>	1.84 acres	2.3000%
---	------------	---------

Exhibit E  
Unit R-49  
Docket #VGOB 09-0317-2487-02  
List of Owners/Claimants that require escrow

	Net Acres in Unit	Interest in Unit
<b><u>OIL &amp; GAS OWNERSHIP</u></b>		
(1) Hurt McGuire Land Trust et al.	1.84 acres	2.3000%
(b) Herbert (A/K/A Hubert) Harman Heirs, Devisees, Successors, or Assigns		
(b.1) Virginia Harman 1046 Spring Ridge Road Jewell Ridge, VA 24622	<i>(Life Estate in 1/3 of 1/2)</i>	
(b.2) Linda Darlene Reed 4755 Benson Hardee Road Benson, NC 27504	0.23 acres 1/8 of 1.84 acres	0.2875%
(b.3) Shelia Annette Harman 7723 Swords Creek Road Swords Creek, VA 24649	0.23 acres 1/8 of 1.84 acres	0.2875%
(b.4) James Kenneth Harman 1046 Spring Ridge Road Jewell Ridge, VA 24622	0.23 acres 1/8 of 1.84 acres	0.2875%
(b.5) Marsha Elaine Thomas 1123 Spring Ridge Road Jewell Ridge, VA 24622	0.23 acres 1/8 of 1.84 acres	0.2875%
<b>Total Tract Acres 0.9200</b>		
<b>Total Tract Percentage 1.1500%</b>		

**Tract #2Q - 3.69 acres**

**COAL OWNERSHIP**

(1) Hurt McGuire Land Trust, Tr. 320 c/o Charles Green P.O. Box 1067 Bluefield, VA 24605 <i>(231.00 Acre Tract)</i>	3.69 acres	4.6125%
---	------------	---------

**OIL & GAS OWNERSHIP**

(1) Hurt McGuire Land Trust et al.	3.69 acres	4.6125%
(b) Virginia B. Harman 1046 Spring Ridge Road Jewell Ridge, VA 24622	1.845 acres 1/2 of 3.99 acres	2.3063%

**Total Tract Acres 1.8450**  
**Total Tract Percentage 2.3063%**

**Tract #2R - 4.07 acres**

**COAL OWNERSHIP**

(1) Hurt McGuire Land Trust, Tr. 320 c/o Charles Green P.O. Box 1067 Bluefield, VA 24605 <i>(231.00 Acre Tract)</i>	4.07 acres	5.0875%
---	------------	---------

**OIL & GAS OWNERSHIP**

(1) Hurt McGuire Land Trust et al.	4.07 acres	5.0875%
(b) Terry and Mary Keen, t/e 1120 Spring Ridge Road Jewell Ridge, VA 24622	2.04 acres 1/2 of 4.54 acres	2.5438%

**Total Tract Acres 2.0350**  
**Total Tract Percentage 2.5438%**

Exhibit E  
Unit R-49  
Docket #VGOB 09-0317-2487-02  
List of Owners/Claimants that require escrow

	Net Acres in Unit	interest in Unit
--	----------------------	---------------------

**Tract #2T - 0.57 acres**

**COAL OWNERSHIP**

(1) Hurt McGuire Land Trust, Tr. 320 c/o Charles Green P.O. Box 1067 Bluefield, VA 24605 <i>(231.00 Acre Tract)</i>	0.57 acres	0.7125%
---	------------	---------

**OIL & GAS OWNERSHIP**

(1) Hurt McGuire Land Trust et al.	0.57 acres	0.7125%
(b) Commonwealth of Virginia Department of Transportation 870 Bonham Road Bristol, VA 24201-2002	0.29 acres 1/2 of 0.57 acres	0.3563%

Total Tract Acres 0.2850  
Total Tract Percentage 0.3563%

**Tract #2U - 0.01 acres**

**COAL OWNERSHIP**

(1) Hurt McGuire Land Trust, Tr. 320 c/o Charles Green P.O. Box 1067 Bluefield, VA 24605 <i>(231.00 Acre Tract)</i>	0.01 acres	0.0125%
---	------------	---------

**OIL & GAS OWNERSHIP**

(1) Hurt McGuire Land Trust et al.	0.01 acres	0.0125%
(b) Herbert (A/K/A Hubert) Harman Heirs, Devisees, Successors, or Assigns		
(b.1) Virginia Harman 1046 Spring Ridge Road Jewell Ridge, VA 24622		<i>(Life Estate in 1/3 of 1/2)</i>
(b.2) Linda Darlene Reed 4755 Benson Hardee Road Benson, NC 27504	0.0013 acres 1/8 of 0.01 acres	0.0016%
(b.3) Shella Annette Harman 7723 Swords Creek Road Swords Creek, VA 24649	0.0013 acres 1/8 of 0.01 acres	0.0016%
(b.4) James Kenneth Harman 1046 Spring Ridge Road Jewell Ridge, VA 24622	0.0013 acres 1/8 of 0.01 acres	0.0016%
(b.5) Marsha Elaine Thomas 1123 Spring Ridge Road Jewell Ridge, VA 24622	0.0013 acres 1/8 of 0.01 acres	0.0016%

Total Tract Acres 0.0050  
Total Tract Percentage 0.0063%

**Tract #4 - 0.14 acres**

**COAL OWNERSHIP**

(1) Hurt McGuire Land Trust, Tr. 320 c/o Charles Green P.O. Box 1067 Bluefield, VA 24605 <i>(231.00 Acre Tract)</i>	0.14 acres	0.1750%
---	------------	---------

**OIL & GAS OWNERSHIP**

(1) Hurt McGuire Land Trust et al.	0.14 acres	0.1750%
(b) Herbert (A/K/A Hubert) Harman Heirs, Devisees, Successors, or Assigns		

**Exhibit E**  
**Unit R-49**  
**Docket #VGOB 09-0317-2487-02**  
**List of Owners/Claimants that require escrow**

	Net Acres in Unit	interest in Unit
(b.1) Virginia Harman 1046 Spring Ridge Road Jewell Ridge, VA 24622	<i>(Life Estate in 1/3 of 1/2)</i>	
(b.2) Linda Darlene Reed 4755 Benson Hardee Road Benson, NC 27504	0.0175 acres 1/8 of 0.14 acres	0.0219%
(b.3) Shelia Annette Harman 7723 Swords Creek Road Swords Creek, VA 24649	0.0175 acres 1/8 of 0.14 acres	0.0219%
(b.4) James Kenneth Harman 1046 Spring Ridge Road Jewell Ridge, VA 24622	0.0175 acres 1/8 of 0.14 acres	0.0219%
(b.5) Marsha Elaine Thomas 1123 Spring Ridge Road Jewell Ridge, VA 24622	0.0175 acres 1/8 of 0.14 acres	0.0219%

**Total Tract Acres** 0.0700  
**Total Tract Percentage** 0.0875%

**Total Acres Escrowed** 28.3000  
**Total Percentage Escrowed** 35.3750%

N/A