

BEFORE THE VIRGINIA GAS AND OIL BOARD

APPLICANT: Pocahontas Gas LLC

DIVISION OF GAS AND OIL
DOCKET NO.: VGOB 17-0620-4127-01

RELIEF SOUGHT: RE-POOLING

LOCATION: SEE EXHIBITS "A" AND "A1"

HEARING DATE: March 17, 2021

UNIT NUMBER: R-48
IN THE OAKWOOD COALBED METHANE GAS FIELD I

BUCHANAN COUNTY, VIRGINIA

APPLICATION

1. **Applicant and its counsel:** Applicant is **Pocahontas Gas LLC**, 128 Glenwood St, Cedar Bluff, Virginia, 24609. Applicant's counsel is Mark A. Swartz, Hilliard & Swartz, LLP, 122 Capitol Street, FL 2, Charleston, WV 25301.

2. **Relief sought:** Re-Pooling under Oakwood Coalbed Methane Gas Field I to address mapping changes.

3. **Legal Authority:** Va. Code Ann. §45.1-361.1 et seq. 4 VAC 25-160-10 et seq. and relevant Virginia Gas and Oil Board Orders heretofore promulgated pursuant to law including OGCB 3-90; VGOB-91-1119-162; VGOB 92/02/16-0336; and VGOB 93/03/16-0349.

4. **Type of well(s):** Coalbed methane, including increased density wells as required by mining plans.

5. **Permit numbers, if any:** R48B Permit# 13508

6. **Plat:** Annexed hereto are Exhibit A and the Tract Identifications for Exhibit A. The Plat shows the size and shape of the unit and the boundaries of the tracts within the unit. The plat is certified by a licensed professional engineer and is attested by the undersigned on behalf of the applicant to be in conformity with existing orders issued by the Board.

7. **Status of interests to be pooled/re-pooled and Applicant's standing:** The respondents whose interests are sought to be pooled/re-pooled by the Applicant are:

Pardee Royalty LLC, White Wolf Energy Inc., James McGuire Land Trust, G.W. St. Clair II, et al c/o St. Clair Properties, Deborah Evans, Janet Young, Margaret Dustin; James O. & Margaret McNeil Heirs, Devisees, Successors or Assigns including Shirley Lee Pennington, Janice Sue Wingate, Richard W. McNeil, James Garland McNeil, Jr., Bertha Reanette Fuller, Clair Terry, Brenda Hamilton, Joan B. McNeil, David Bruce, Leashia Bruce, Cindy Bruce, Raymond Bruce, Thomas Bruce, Jaqueline Notgrass, James Day McNeil, David McNeil, Frederick McNeil, Paula Adkins, Susan E. Holland, Linda Anderson, Rebecca Toole, Marianne Davenport, Robert V. Davenport, Charlotte Ann James, George Trossbach, Norma Jean McNeil, Ronald Eugene Fuller, Gary Fuller, Vernona Wheeler, Patricia Fuller, Janice Fuller, Charles E. Ditty, Sr., James Randall Hammonds, Jackson L. Matney, Jerry Matney, June Jones, Geraldine Ingle, Clarence McNeil, Jr., Josephine Lantz, Inis McNeil Heirs, Linda McNeil, Joseph Cory McNeil, Jonna McNeil, Leah McNeil Karuri, Richard W. McNeil, II, Justin McNeil,

Arthur Compton, Helen Hart, Marie McCright, James Allen Compton, Randy Compton, Lucinda Leighton, Lawrence Cecil Compton, Mark Compton, Danny Farmer Heirs, Sue Farmer Ward, Gregory Wheatley, Sandra Smith, Susan Sherman, Ricky Wheatley, William L. Wheatley, Jr., Randall Swiney Heirs, Sheila Lewis, Allene Hazlet, Bertha Faye Reed, Anna L. Ellenburg, George Andrew Qualls, James Moses Qualls, Gregory Miles, David Miles, Phillip Miles, Patricia Kinkead, Joyce Sizemore, Debra Bryan, Alice Jean Hammonds, Francine Edmunds Heirs, Sandra Kay Hutchinson, Sharon Hutchinson, Debra Gates, Kim Roesemann, Jennifer McSorly, Nancy Prince, Anita Poe, Brooks Collins, Gloria J. Kersey, Ina R. Scott, Connie Jenkins Collins, Angela Grose, Tina Collins, Brenda Collins, George R. Nolen, Linda Triplett, Michael D. Miles, Mark Miles, Martin B. Miles, Robert Craig McNeil, Andy Paul McNeil, Rebecca Lynn Adkins, Robin Michelle Knipp, Randall E. McNeil, Kimberly McNeil Kish, Cheryl Jean Harmon, John Nelson Williams, Sharon Miller, James David Williams, George E. Miller, Leonard Thomas McNeil Heirs, Goldie Trippet McNeil Heirs, Maxine Pauley Bailey Heirs, Tammy Pauley Heirs, Donna Holbrook Heirs, Linda Hall, Rhonda Duchesne, Charles Wellman, Michael Wellman, Belma Kelly, Mary Staten, William J. Williams, Edna Paulette Rose, Clarence Patrick McNeil and Millard Rock McNeil

Further, said respondents are listed in Exhibit B-3 hereto which describes their interests/claims. The respondents and others, if any, whose interests are subject to escrow under §45.1-361.21.D. are identified at Exhibit E. The annexed Exhibit B-3 at pages 2 and 3 sets forth the total interest(s) held by Applicant in the unit.

8. **Formation(s) to be produced and estimates:** All coal seams and associated strata below the Tiller seam of coal all as more particularly described in the annexed proposed order. The estimated total production from subject unit is **125 to 550** MMCF. The estimated amount of reserves from the subject drilling unit is **125 to 550** MMCF. These figures concerning estimated production and the amount of reserves are, however, estimates only that are not based upon actual production and should not be relied upon for any purpose. It should not be assumed that final production before plugging and abandonment will equal estimated reserves.

9. **Estimate of allowable costs:** **\$660,356.00 (Well R48 \$329,739.00 & R48B \$330,617.00)** See Exhibit C which estimates/reports the costs associated with two frac wells. To the extent additional wells may be required by mine plans in the Buchanan No. 1 Mine, the costs of any such additional wells as may be permitted by the Division of Gas and Oil, in accordance with the provisions of §45.1-361.20.C., Code of Virginia, will not be allocated for frac well production to the subject unit by the Operator.

10. **Attestation:** The foregoing application, to the best of my knowledge, information, and belief, is true and correct.

POCAHONTAS GAS LLC
BY ITS PROFESSIONAL MANAGER
POCAHONTAS GAS LLC, PETITIONER

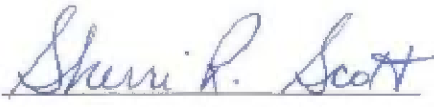
By: 

Sherri R. Scott
Manager-Pooling, Land Records, DOI
128 Glenwood St.
Cedar Bluff, Virginia 24609

BEFORE THE VIRGINIA GAS AND OIL BOARD

APPLICANT: Pocahontas Gas LLC

DIVISION OF GAS AND OIL
DOCKET NO. VGOB 17-0620-4127-01

RELIEF SOUGHT: RE-POOLING

UNIT NUMBER: R-48

NOTICE OF HEARING

HEARING DATE: March 17, 2021
PLACE: Russell County Conference Center
135 Highlands Drive
Lebanon, Virginia 24266
TIME: 9:00 AM

COMMONWEALTH OF VIRGINIA:

To: *Pardee Royalty LLC, White Wolf Energy Inc., James McGuire Land Trust, G.W. St. Clair II, et al c/o St. Clair Properties, Deborah Evans, Janet Young, Margaret Dustin; James O. & Margaret McNeil Heirs, Devisees, Successors or Assigns including Shirley Lee Pennington, Janice Sue Wingate, Richard W. McNeil, James Garland McNeil, Jr., Bertha Reanette Fuller, Clair Terry, Brenda Hamilton, Joan B. McNeil, David Bruce, Leashia Bruce, Cindy Bruce, Raymond Bruce, Thomas Bruce, Jaqueline Notgrass, James Day McNeil, David McNeil, Frederick McNeil, Paula Adkins, Susan E. Holland, Linda Anderson, Rebecca Toole, Marianne Davenport, Robert V. Davenport, Charlotte Ann James, George Trossbach, Norma Jean McNeil, Ronald Eugene Fuller, Gary Fuller, Vernona Wheeler, Patricia Fuller, Janice Fuller, Charles E. Ditty, Sr., James Randall Hammonds, Jackson L. Matney, Jerry Matney, June Jones, Geraldine Ingle, Clarence McNeil, Jr., Josephine Lantz, Inis McNeil Heirs, Linda McNeil, Joseph Cory McNeil, Jonna McNeil, Leah McNeil Karuri, Richard W. McNeil, II, Justin McNeil, Arthur Compton, Helen Hart, Marie McCright, James Allen Compton, Randy Compton, Lucinda Leighton, Lawrence Cecil Compton, Mark Compton, Danny Farmer Heirs, Sue Farmer Ward, Gregory Wheatley, Sandra Smith, Susan Sherman, Ricky Wheatley, William L. Wheatley, Jr., Randall Swiney Heirs, Sheila Lewis, Allene Hazlet, Bertha Faye Reed, Anna L. Ellenburg, George Andrew Qualls, James Moses Qualls, Gregory Miles, David Miles, Phillip Miles, Patricia Kinkead, Joyce Sizemore, Debra Bryan, Alice Jean Hammonds, Francine Edmunds Heirs, Sandra Kay Hutchinson, Sharon Hutchinson, Debra Gates, Kim Roesemann, Jennifer McSorly, Nancy Prince, Anita Poe, Brooks Collins, Gloria J. Kersey, Ina R. Scott, Connie Jenkins Collins, Angela Grose, Tina Collins, Brenda Collins, George R. Nolen, Linda Triplett, Michael D. Miles, Mark Miles, Martin B. Miles, Robert Craig McNeil, Andy Paul McNeil, Rebecca Lynn Adkins, Robin Michelle Knipp, Randall E. McNeil, Kimberly McNeil Kish, Cheryl Jean Harmon, John Nelson Williams, Sharon Miller, James David Williams, George E. Miller, Leonard Thomas McNeil Heirs, Goldie Trippet McNeil Heirs, Maxine Pauley Bailey Heirs, Tammy Pauley Heirs, Donna Holbrook Heirs, Linda Hall, Rhonda Duchesne, Charles Wellman, Michael Wellman, Belma Kelly, Mary Staten, William J. Williams, Edna Paulette Rose, Clarence Patrick McNeil and Millard Rock McNeil*

1. **Applicant and its counsel:** Applicant is **Pocahontas Gas LLC**, 128 Glenwood St, Cedar Bluff, Virginia, 24609. Applicant's counsel is Mark A. Swartz, Hilliard & Swartz, LLP, 122 Capitol Street, FL 2, Charleston, WV 25301.

2. **Relief sought:** Re-Pooling to address mapping changes.
3. **Proposed provisions of order:** (a) Pooling all the interests and estates of the persons named above in coalbed methane in the unit in question; (b) Establishing a procedure whereby each respondent shall have the right to make elections; (c) Providing that any respondent who does not make a timely election shall be deemed to have leased or assigned his coalbed methane gas interests to the applicant at a rate to be established by the Board; (d) Designating CNX Gas Company LLC as Unit Operator; (e) Making any necessary provisions for the escrow of funds; (f) Granting such other relief as is merited by the evidence and is just and equitable, whether or not such relief has been specifically requested herein.
4. **Legal Authority:** Va. Code Ann. §45.1-361.1 et seq. 4 VAC 25-160-10 et seq. and relevant Virginia Gas and Oil Board Orders heretofore promulgated pursuant to law including OGCB 3-90; VGOB-91-1119-162; VGOB 92/02/16-0336; and VGOB 93/03/16-0349.
5. **Type of well(s):** Coalbed methane.
6. **Plat:** Annexed hereto are Exhibit A, Exhibit A1 and the Tract Identifications for Exhibit A. The Plat shows the size and shape of the unit and the boundaries of the tracts within the unit. The Tract Identification page shows the percentage of acreage in each tract. The plat is certified by a licensed professional engineer and is attested by the undersigned on behalf of the applicant to be in conformity with existing orders issued by the Board.
7. **Your interest or claim sought to be pooled by this Application pertains to coalbed methane gas.**
8. **Formation(s) to be produced and estimates:** All coal seams and associated strata below the Tiller seam of coal all as more particularly described in the annexed proposed order. The estimated total production from subject unit is **125 to 550** MMCF. The estimated amount of reserves from the subject drilling unit is **125 to 550** MMCF. These figures concerning estimated production and the amount of reserves are, however, estimates only that are not based upon actual production and should not be relied upon for any purpose. It should not be assumed that final production before plugging and abandonment will equal estimated reserves.
9. **Estimate of allowable costs:** **\$660,356.00 (Well R48 \$329,739.00 & R48B \$330,617.00)**
10. **Attestation:** The foregoing application to the best of my knowledge, information, and belief is true and correct.

NOTICE IS FURTHER GIVEN that this cause has been set for hearing and the taking of evidence before the Board at 9:00 AM, on **March 17, 2021**, at the Russell County Government Conference Center, 135 Highlands Drive, Lebanon, Virginia 24266, and that notice will be published as required by law and the Rules of the Board.

NOTICE IS FURTHER GIVEN that you may attend this hearing, with or without an attorney, and offer evidence or state any comments you have. For further information or a copy

of the Application and Exhibits, either contact the Virginia Gas and Oil Board, State Oil and Gas Inspector, Department of Mines, Minerals and Energy, the Division of Gas and Oil, 135 Highland Drive, Lebanon, Virginia 24266, 276/415-9650 or the Applicant at the address shown below.

DATED: 2/16/2021

POCAHONTAS GAS LLC
BY ITS PROFESSIONAL MANAGER
POCAHONTAS GAS LLC, PETITIONER

By: *Sherri R. Scott*
Sherri R. Scott
Manager-Pooling, Land Records, DOI
128 Glenwood Street
Cedar Bluff, Virginia 24609

PROPERTY LINES SHOWN ON THIS PLAT WERE PROVIDED BY POCAHONTAS GAS LLC AND WERE TAKEN FROM DEED DESCRIPTIONS AND CHAIN OF TITLE OF RECORD IT DOES NOT REPRESENT A CURRENT BOUNDARY SURVEY. THE CERTIFICATION HEREON CERTIFIES THE LOCATION OF THE PROPOSED WELL ONLY.

N 333 378.44
E 1034 030.13

N 333 448.77
E 1032 165.27

80 ACRE UNIT

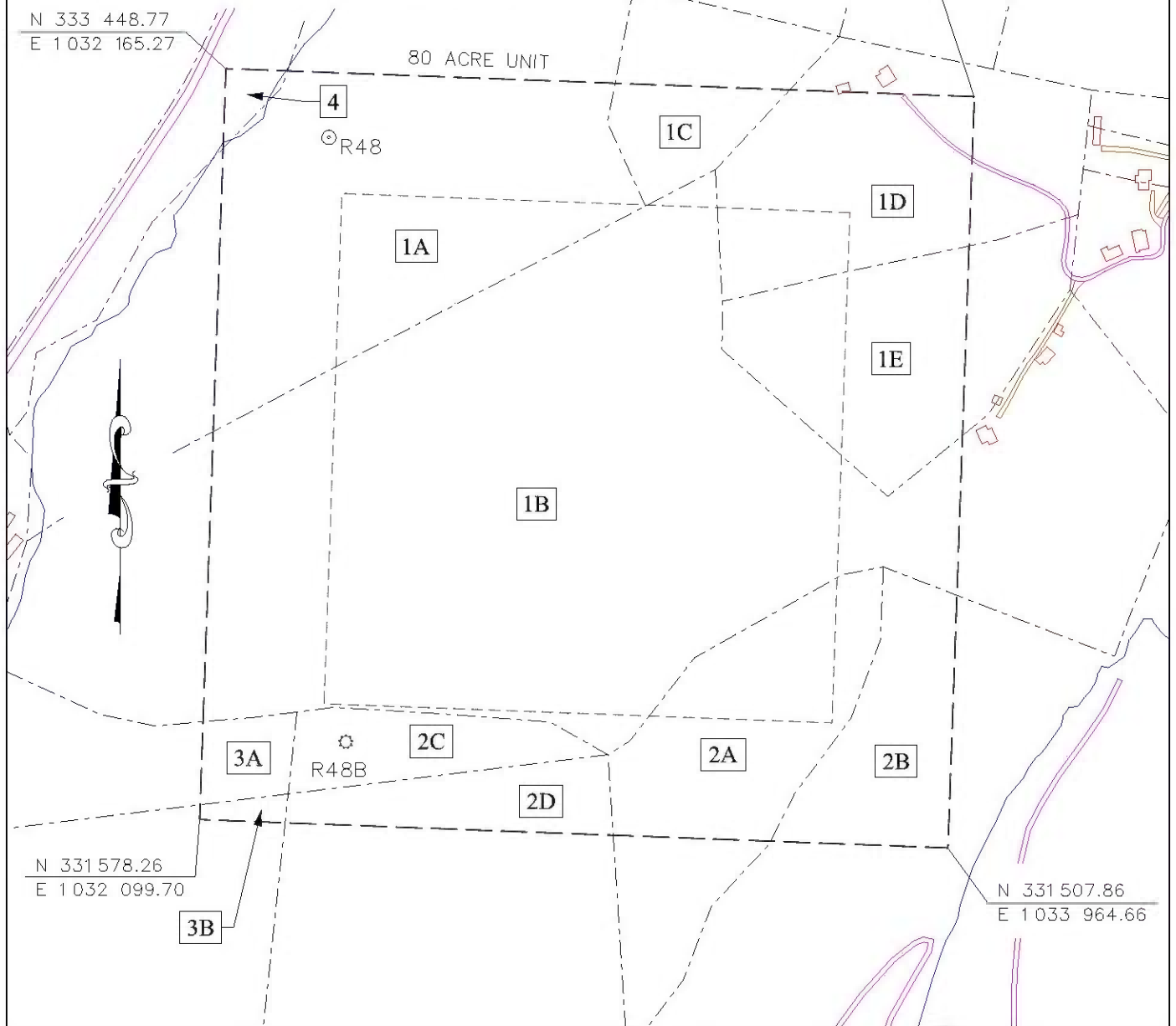

⚙ CBM WELL
 ⊙ PROPOSED CBM WELL

EXHIBIT A
 OAKWOOD FIELD
 UNIT R48
 FORCE POOLING
 VGOB-17-0620-4127-01

Company POCAHONTAS GAS LLC Well Name and Number UNIT R48
 Tract No. _____ Elevation _____ Quad angle JEWELL RIDGE
 County BUCHANAN District GARDEN Scale: 1" = 400' Date _____
 This plat is a new plat ; ALLEN MITCHELL ; or final plat _____
Approved by



Digitally signed
 by **ALLEN MITCHELL**
 Date: 2021.02.10
 09:38:22 -05'00'

Form DGO-GO-7
 Rev. 9/91

Licensed Professional Land Surveyor or Licensed Land Surveyor

CNX Gas Company LLC
UNIT R48
Tract Identifications

1. Hurt McGuire Land Trust, Tr. 320 (105 Acre Tract) – All Coal
Buchanan Mining Company LLC – Below Drainage Coal Leased
Jewell Ridge Coal Corporation - Jawbone and Tiller Seams Leased
James & Margaret McNeil Heirs (50%) & Hurt McGuire Land Trust (50%) – Oil, Gas, and CBM
Pocahontas Gas LLC – Oil, Gas and CBM Leased (50.8929%)
62.77 Acres 78.4625%

- 1A. Unknown Surface Owner
1B. Joseph P. Horn, et al – Surface
1C. Unknown Surface Owner
1D. Unknown Surface Owner
1E. Unknown Surface Owner

2. James M. McGuire Land Trust, Tr. 323 (118.67 Acre Tract) - All Minerals
Buchanan Mining Company LLC – Coal in Tiller Seam and Below Leased
Jewell Ridge Coal Corporation – Coal in the Jawbone and Tiller Seams Leased
Pocahontas Gas LLC – CBM Leased
15.52 Acres 19.4000%

- 2A. Unknown Surface Owner
2B. Unknown Surface Owner
2C. Joseph P. Horn, et al – Surface
2D. Buchanan Mining Company LLC – Surface

3. Southern Region Industrial Realty Corp., Tr. 40 (119.19 Acre Tract) – All Coal Except P-3 Seam
Buchanan Mining Company LLC – Coal in P-3 Seam
White Wolf Energy, Inc. – All Coal leased except P-3 Seam, Tiller, and Lower Seaboard Seams
Pardee Royalty LLC – Oil and Gas
Pardee Royalty LLC – CBM except CBM in P-3 Seam (50% Interest)
Whitewolf Energy, Inc. – CBM except CBM in P-3 Seam (50% Interest)
CNX Gas Company LLC – CBM in P-3 Seam
Pocahontas Gas LLC – CBM – Leased 50%/Deemed Leased JOA 50%
1.32 Acres 1.6500%

- 3A. Joseph P. Horn, et al – Surface
3B. Buchanan Mining Company LLC – Surface

4. G. W. St. Clair II, et al (94 Acre Tract) – All Minerals
Buchanan Mining Company LLC – Coal In and Below P-3 Seam Leased
Jewell Ridge Coal Corporation – Jawbone Seam of Coal Leased
Pocahontas Gas LLC – CBM Leased
0.39 Acres 0.4875%

"This title block is for general informational purposes only and does not reflect an analysis of the severance deed and its effect upon coal bed methane ownership and should not be relied upon for such purpose."

Exhibit B
Unit R-48
Docket # VGOB 17-0620-4127-01
List of All Owners/Claimants

	Net Acres in Unit	Interest In Unit	Longhole #8 Entry 86.4761%	Interest in 28-Right 17.59080%	Interest in 29-Right 9.71536%
I. COAL OWNERSHIP					
<u>Tract #1 - 62.77 acres</u>					
(1) Hurt-McGuire Land Trust c/o Charles Green P.O. Box 1067 Bluefield, VA 24605 <i>(Tr. 320 - 231 Acre Tract)</i>	62.77 acres	78.4625%	0.67851310	0.13802181	0.07622914
<u>Tract #2 - 15.52 acres</u>					
(1) James M. McGuire Land Trust <i>Tr. 323 (118.67 Acre Tract)</i> P. O. Box 1067 Bluefield, VA 24605	15.52 acres	19.4000%	0.16776363	0.03412615	0.01884780
<u>Tract #3 - 1.32 acres</u>					
(1) Southern Region Industrial Realty Corp. <i>(Coal except P3 Seam)</i> <i>Tr. 40 (119.19 acre tract)</i> Pocahontas Land Corporation, Agent P. O. Box 1517 Bluefield, WV 24701	1.32 acres	1.6500%	0.01426856	0.00290248	0.00160303
<i>Southern Region Industrial Realty Corp. conveyed all rights, title and interest by Special Warranty Oil & Gas Deed to Penn Virginia Oil & Gas Corporation on April 1, 2000, recorded in Buchanan County under DB508 / PG99</i>					
Penn Virginia Oil & Gas Corporation					
<i>Effective January 1, 2012, Penn Virginia Oil & Gas Corporation by Assignment and Bill of Sale transferred all of its rights, title and interest to "certain" properties to EverVest Energy Funds</i>					
EnerVest Energy Funds					
<i>With an effective date of January 1, 2013, Enervest Energy Funds conveyed by Special Warranty Deed all its rights, title and interest to "certain" properties to Pardee Royalty LLC and Pardee Minerals LLC</i>					
Pardee Royalty LLC PO Box 829794 Philadelphia, PA 19182-9794					
White Wolf Energy, Inc. 300 Corporate Centre Drive Scott Depot, WV 25860 <i>(previously Anker Virginia Mining Company, Inc.)</i>					
(2) Buchanan Mining Company LLC <i>(Coal in P3 Seam only)</i> PO Drawer L Oakwood, VA 24631	1.32 acres				
<u>Tract #4 - 0.39 acres</u>					
(1) G.W. St. Clair II, et al <i>(94 Acre Tract)</i>	0.39 acres	0.4875%	0.00421571	0.00085755	0.00047362
(a) James R. Moore Heirs, Devisees, Successors or Assigns					
(a.1) Barbara W. Moore* 7800 SW Parkway Austin, TX 78735	0.05 acres 1/8 of 0.39 acres	0.0609%	0.00052696	0.00010719	0.00005920
(b) Robert Moore, Jr.* 13420 Elwell Ln. Richmond, VA 23233	0.05 acres 1/8 of 0.39 acres	0.0609%	0.00052696	0.00010719	0.00005920
(c) George W. St. Clair Moore Heirs, Devisees, Successors or Assigns					
(c.1) George W. St. Clair Moore, Jr.* 213 Commonwealth Dr. Ninety Six, SC 29666	0.01 acres 1/32 of 0.39 acres	0.0152%	0.00013174	0.00002680	0.00001480
(c.2) Margaret Moore* 75 Dodson Way Waquoit, MA 02536	0.01 acres 1/32 of 0.39 acres	0.0152%	0.00013174	0.00002680	0.00001480
(c.3) Robert Barnes Moore* 43 Longview Ave. Freehold, NJ 07728	0.01 acres 1/32 of 0.39 acres	0.0152%	0.00013174	0.00002680	0.00001480

**Exhibit B
Unit R-48
Docket # VGOB 17-0620-4127-01
List of All Owners/Claimants**

	Net Acres in Unit	Interest In Unit	Longhole #8 Entry 86.4761%	Interest in 28-Right 17.59080%	Interest in 29-Right 9.71536%
(c.4) George W. Moore Trust FBO Lan Courtney* c/o Middleburg Trust Company Attn: Maxwell Wallace 821 E. Main St. Richmond, VA 23219	0.01 acres 1/32 of 0.39 acres	0.0152%	0.00013174	0.00002680	0.00001480
(d) Margaret Moore Ripley	<i>Conveyed 1/8 interest March 15, 2005 (DB618/PG169)</i>				
(d.1) Richard St. Clair Ripley* 224 Sullivan St., C32 New York, NY 10012	0.02 acres 1/24 of 0.39 acres	0.0203%	0.00017565	0.00003573	0.00001973
(d.2) Timothy R. Ripley* 4 Oakwood Rd. Randolph, NJ 07569	0.02 acres 1/24 of 0.39 acres	0.0203%	0.00017565	0.00003573	0.00001973
(d.3) Huston Ripley* 1001 N. 4th St. Philadelphia, PA 19123	0.02 acres 1/24 of 0.39 acres	0.0203%	0.00017565	0.00003573	0.00001973
(e) Rosalyn St. Clair Hawkinson Heirs, Devisees, Successors or Assigns	<i>Trustee conveyed 1/16 interest November 30, 2009 (Instrument 090003809) and 1/16 interest January 28, 2011 (Instrument 110000441)</i>				
(e.1) Bank of America	<i>Trustee conveyed 1/16 interest November 30, 2009 (Instrument 090003809) and 1/16 interest January 28, 2011 (Instrument 110000441)</i>				
(e.1.1) Tony A. Hawkinson* 9920 108th St, North Seminole, FL 33772	0.02 acres 1/16 of 0.39 acres	0.0305%	0.00026348	0.00005360	0.00002960
(e.1.2) Gregory W. Hawkinson* 907 Seddon Row Manakin Sabot, VA 23103	0.02 acres 1/16 of 0.39 acres	0.0305%	0.00026348	0.00005360	0.00002960
(f) George W. St. Clair II* 10 E. Square Lane Richmond, VA 23233-6147	0.05 acres 1/8 of 0.39 acres	0.0609%	0.00052696	0.00010719	0.00005920
(g) Huston St. Clair, Jr. Heirs, Devisees, Successors or Assigns	<i>Conveyed 1/8 interest September 8, 2000 (DB 512/PG 267)</i>				
(g.1) Mayo Foundation	<i>Conveyed 1/32 Interest September 8, 2000 (DB 512/PG 274)</i>				
(g.1.1) Deborah Evans	<i>Conveyed 1/32 Interest September 8, 2000 (DB 512/PG 274)</i>				
(g.1.1.1) Judith D. Moore* 13420 Elwell Ln Richmond, VA 23233	0.02 acres 1/16 of 0.39 acres	0.0305%	0.00026348	0.00005360	0.00002960
(g.1.2) Janet T. Young 9920 108th St., North Seminole, FL 33772	0.01 acres 1/32 of 0.39 acres	0.0152%	0.00013174	0.00002680	0.00001480
(g.1.3) Margaret Dustin 305 5th Ave., South, Suite 206 Naples, FL 34102	0.01 acres 1/32 of 0.39 acres	0.0152%	0.00013174	0.00002680	0.00001480
(h) Anne St. Clair Bussey Heirs, Devisees, Successors or Assigns	<i>Conveyed 1/8 interest September 8, 2000 (DB 512/PG 267)</i>				
(h.1) Deborah Evans 6289 90th Ave., North Pinellas Park, FL 33782	0.02 acres 1/24 of 0.39 acres	0.0203%	0.00017565	0.00003573	0.00001973
(h.2) Janet T. Young 9920 108th St., North Seminole, FL 33772	0.02 acres 1/24 of 0.39 acres	0.0203%	0.00017565	0.00003573	0.00001973
(h.3) Margaret Dustin c/o Falls River Group LLC 305 5th Ave., South, Suite 206 Naples, FL 34102	0.02 acres 1/24 of 0.39 acres	0.0203%	0.00017565	0.00003573	0.00001973

**Royalties and noticed to be sent to St. Clair Properties pursuant to letter agreements appointing St. Clair Ripley as agent*

St. Clair Properties
c/o St. Clair Ripley
PO Box 56
Mendham, NJ 07945

Exhibit B
Unit R-48
Docket # VGOB 17-0620-4127-01
List of All Owners/Claimants

	Net Acres in Unit	Interest In Unit	Longhole #8 Entry 86.4761%	Interest in 28-Right 17.59080%	Interest In 29-Right 9.71536%
II. OIL & GAS OWNERSHIP					
<u>Tract #1 - 62.77 acres</u>					
(1) James O. & Margaret McNeil Heirs, Devises, Successors or Assigns	62.77 acres	78.4625%	0.67851310	0.13802181	0.07622914
(a) Margaret McNeil Heirs, Devises, Successors or Assigns					
(a.1) James Oscar McNeil Heirs					<i>Life estate from 4/28/1930</i>
(a.1.1) Garland Stewart McNeil Heirs, Devises, Successors or Assigns					
(a.1.1.1) Mabel Claria Walker Heirs, Devises, Successors or Assigns					
(a.1.1.1.1) Shirley Lee Pennington 804 Friars Lane Baytown, TX 77521	0.2452 acres 1/256 of 62.77 acres	0.3065%	0.00265044	0.00053915	0.00029777
(a.1.1.1.2) Janice Sue Wingate PO Box 992 Highlands, TX 77562	0.2452 acres 1/256 of 62.77 acres	0.3065%	0.00265044	0.00053915	0.00029777
(a.1.1.2) Estel Esco McNeil Heirs, Devises, Successors or Assigns					
(a.1.1.2.1) Georgia Mae McNeil Nee Colvin Heirs, Devises, Successors or Assigns					
(a.1.1.2.1.1) James Garland McNeil Heirs, Devises, Successors or Assigns					
(a.1.1.2.1.1.1) Ellen Jeanette McNeil Heirs, Devises, Successors, or Assigns					
(a.1.1.2.1.1.1.1) Richard W. McNeil PO Box 1837 Silver City, NM 88062	0.0545 acres 1/1152 of 62.77 acres	0.0681%	0.00058899	0.00011981	0.00006617
(a.1.1.2.1.1.1.2) James Garland McNeil Jr. PO Box 52 Lake Arthur, NM 88253	0.0545 acres 1/1152 of 62.77 acres	0.0681%	0.00058899	0.00011981	0.00006617
(a.1.1.2.1.1.1.3) Bertha Reanette Fuller PO Box 184 Lake Arthur, NM 88253	0.0545 acres 1/1152 of 62.77 acres	0.0681%	0.00058899	0.00011981	0.00006617
(a.1.1.2.1.2) Clair Terry PO Box 70552 Tuscaloosa, AL 35407	0.1635 acres 1/384 of 62.77 acres	0.2043%	0.00176696	0.00035943	0.00019851
(a.1.1.2.1.3) Brenda Hamilton 2000 Argillite Rd, Lot 16 Flatwoods, KY 41139	0.1635 acres 1/384 of 62.77 acres	0.2043%	0.00176696	0.00035943	0.00019851
(a.1.1.3) Bruce Gene McNeil Heirs, Devises, Successors, or Assigns					
(a.1.1.3.1) Joan B. McNeil 1700 Normandie Dr, #111 York, PA 17408	0.4904 acres 1/128 of 62.77 acres	0.6130%	0.00530088	0.00107830	0.00059554
(a.1.1.4) Patricia M. Bruce Heirs, Devises, Successors, or Assigns					
(a.1.1.4.1) Daniel D. Bruce Heirs, Devises, Successors, or Assigns					
(a.1.1.4.1.1) David Bruce 6 Allenwood Lane Greer, SC 29650	0.0981 acres 1/640 of 62.77 acres	0.1226%	0.00106018	0.00021566	0.00011911
(a.1.1.4.1.2) Richard V. Bruce Heirs, Devises, Successors, or Assigns					
(a.1.1.4.1.2.1) Leashia Bruce 73 Beverly Hill Ave Ponce Inlet, FL 32127	0.0981 acres 1/640 of 62.77 acres	0.1226%	0.00106018	0.00021566	0.00011911

Exhibit B
Unit R-48
Docket # VGOB 17-0620-4127-01
List of All Owners/Claimants

	Net Acres in Unit	Interest In Unit	Longhole #8 Entry 86.4761%	Interest in 28-Right 17.59080%	Interest In 29-Right 9.71536%
(a.1.1.4.1.3) Cindy Bruce 14299 Brookridge Blvd Brooksville, FL 34613	0.0981 acres 1/640 of 62.77 acres	0.1226%	0.00106018	0.00021566	0.00011911
(a.1.1.4.1.4) Raymond Bruce 8720 Parkland Street Manassas, VA 20111	0.0981 acres 1/640 of 62.77 acres	0.1226%	0.00106018	0.00021566	0.00011911
(a.1.1.4.1.5) Thomas Bruce 955 E Essex Ct #8 Midvale, UT 84047	0.0981 acres 1/640 of 62.77 acres	0.1226%	0.00106018	0.00021566	0.00011911
(a.1.1.5) James Watson McNeil Heirs, Devisees, Successors or Assigns					
(a.1.1.5.1) Jacqueline Notgrass 22 Overcast Anthony, NM 88021	0.2452 acres 1/256 of 62.77 acres	0.3065%	0.00265044	0.00053915	0.00029777
(a.1.1.5.2) James Day McNeil 2401 Mary St Alvin, TX 77511	0.2452 acres 1/256 of 62.77 acres	0.3065%	0.00265044	0.00053915	0.00029777
(a.1.1.6) Clyde McNeil Heirs, Devisees, Successors or Assigns					
(a.1.1.6.1) Larry David McNeil 1805 Clay St, Apt 606 Flatwoods, KY 41139	0.1635 acres 1/384 of 62.77 acres	0.2043%	0.00176696	0.00035943	0.00019851
(a.1.1.6.2) Frederick McNeil 1604 Lexington Ave Flatwoods, KY 41139	0.1635 acres 1/384 of 62.77 acres	0.2043%	0.00176696	0.00035943	0.00019851
(a.1.1.6.3) Paula Adkins 2920 New Haven Ct Flatwoods, KY 41139	0.1635 acres 1/384 of 62.77 acres	0.2043%	0.00176696	0.00035943	0.00019851
(a.1.1.7) Amanda M Davenport Heirs, Devisees, Successors or Assigns					
(a.1.1.7.1) Oliver Woodley Davenport Heirs, Devisees, Successors or Assigns					
(a.1.1.7.1.1) Susan E. Holland 8088 SW 81st Loop Ocala, FL 34476	0.0272 acres 1/2304 of 62.77 acres	0.0341%	0.00029449	0.00005991	0.00003309
(a.1.1.7.1.2) Linda Anderson 5158 Winterville Rd Springhill, FL 34608	0.0272 acres 1/2304 of 62.77 acres	0.0341%	0.00029449	0.00005991	0.00003309
(a.1.1.7.1.3) Rebecca Toole 6030 Dixon Dr Raleigh, NC 37609	0.0272 acres 1/2304 of 62.77 acres	0.0341%	0.00029449	0.00005991	0.00003309
(a.1.1.7.1.4) Carol Davenport Heirs, Devisees, Successors, or Assigns					
(a.1.1.7.1.4.1) Marianne Davenport 1591 Big Branch Road Middlesburg, FL 32068	0.0272 acres 1/2304 of 62.77 acres	0.0341%	0.00029449	0.00005991	0.00003309
(a.1.1.7.1.5) Robert V Davenport 6204 Pella Lane Fredericksburg, VA 22407	0.0272 acres 1/2304 of 62.77 acres	0.0341%	0.00029449	0.00005991	0.00003309
(a.1.1.7.1.6) Charlotte Ann James 4144 Old River Trail Powhatan, VA 23139	0.0272 acres 1/2304 of 62.77 acres	0.0341%	0.00029449	0.00005991	0.00003309
(a.1.1.7.2) Susan E. Holland 8088 SW 81st Loop Ocala, FL 34476	0.1635 acres 1/384 of 62.77 acres	0.2043%	0.00176696	0.00035943	0.00019851
(a.1.1.7.3) Linda Anderson 5158 Winterville Rd Springhill, FL 34608	0.1635 acres 1/384 of 62.77 acres	0.2043%	0.00176696	0.00035943	0.00019851

Exhibit B
Unit R-48
Docket # VGOB 17-0620-4127-01
List of All Owners/Claimants

	Net Acres in Unit	Interest In Unit	Longhole #8 Entry 86.4761%	Interest in 28-Right 17.59080%	Interest in 29-Right 9.71536%
(a.1.1.8) Ethel Marie Collins Heirs, Devisees, Successors, or Assigns					
(a.1.1.8.1) Opal Lacey Trossbach Heirs, Devisees, Successors, or Assigns					
(a.1.1.8.1.1) George Trossbach 12015 Point Lookout Road Scotland, MD 20687	0.4904 acres 1/128 of 62.77 acres	0.6130%	0.00530088	0.00107830	0.00059554
(a.1.2) Augustus Farley McNeil Heirs, Devisees, Successors or Assigns					
(a.1.2.1) Dexter McNeil Heirs, Devisees, Successors or Assigns					
(a.1.2.1.1) Norma Jean McNeil 3879 Springtree Dr Owensboro, KY 42301	3.9231 acres 1/16 of 62.77 acres	4.9039%	0.04240707	0.00862636	0.00476432
(a.1.3) James Beverly McNeil Heirs, Devisees, Successors or Assigns					
(a.1.3.1) Hattie Adams Heirs, Devisees, Successors or Assigns					
(a.1.3.1.1) Maude Catherine Fuller Heirs, Devisees, Successors or Assigns					
(a.1.3.1.1.1) Ronald Eugene Fuller 1248 S. Old 3C Rd Sunbury, OH 43074	0.0436 acres 1/1440 of 62.77 acres	0.0545%	0.00047119	0.00009585	0.00005294
(a.1.3.1.1.2) Gary Fuller 4246 Township Rd #216 Marengo, OH 43334	0.0436 acres 1/1440 of 62.77 acres	0.0545%	0.00047119	0.00009585	0.00005294
(a.1.3.1.1.3) Vernona Wheeler 4250 Township Rd 216 Marengo, OH 43334	0.0436 acres 1/1440 of 62.77 acres	0.0545%	0.00047119	0.00009585	0.00005294
(a.1.3.1.1.4) Patricia Fuller 920 County Rd 26 Marengo, OH 43334	0.0436 acres 1/1440 of 62.77 acres	0.0545%	0.00047119	0.00009585	0.00005294
(a.1.3.1.1.5) Janice Fuller 13787 NW 19th Ct Pembroke Pines, FL 33028	0.0436 acres 1/1440 of 62.77 acres	0.0545%	0.00047119	0.00009585	0.00005294
(a.1.3.1.1.6) Anitta Ditty Heirs, Devisees, Successors or Assigns					
(a.1.3.1.1.6.1) Charles E. Ditty, Sr. 205 County Road 26 Marengo, OH 43334	0.0436 acres 1/1440 of 62.77 acres	0.0545%	0.00047119	0.00009585	0.00005294
(a.1.3.1.2) Mae Belle Hammonds Heirs, Devisees, Successors or Assigns <i>(Documentation Pending)</i>	0.2615 acres 1/240 of 62.77 acres	0.3269%	0.00282714	0.00057509	0.00031762
(a.1.3.1.2.1) James Randall Hammonds PO Box 514 Gate City, VA 24251					
(a.1.3.1.3) Charlotte Coffey Heirs, Devisees, Successors or Assigns					
(a.1.3.1.3.1) Jackson L. Matney 432 W 7th St Salida, CO 81201	0.0872 acres 1/720 of 62.77 acres	0.1090%	0.00094238	0.00019170	0.00010587
(a.1.3.1.3.2) Jerry Matney 433 E Adams St, Apt B Sandusky, OH 44870	0.0872 acres 1/720 of 62.77 acres	0.1090%	0.00094238	0.00019170	0.00010587
(a.1.3.1.3.3) June Jones 401 E 3rd St Salida, CO 81201	0.0872 acres 1/720 of 62.77 acres	0.1090%	0.00094238	0.00019170	0.00010587
(a.1.3.2) Clarence McNeil Heirs, Devisees, Successors or Assigns					

Exhibit B
Unit R-48
Docket # VGOB 17-0620-4127-01
List of All Owners/Claimants

	Net Acres in Unit	Interest In Unit	Longhole #8 Entry 86.4761%	Interest in 28-Right 17.59080%	Interest In 29-Right 9.71536%
(a.1.3.2.1) Agnes McNeil Heirs, Devisees, Successors or Assigns					
(a.1.3.2.1.1) Geraldine Ingie 1630 Shelly Place Titusville, FL 32780	0.2615 acres 1/240 of 62.77 acres	0.3269%	0.00282714	0.00057509	0.00031762
(a.1.3.2.1.2) Clarence McNeil, Jr 2038 NE 5th St Cape Coral, FL 33909	0.2615 acres 1/240 of 62.77 acres	0.3269%	0.00282714	0.00057509	0.00031762
(a.1.3.2.1.3) Josephine Lantz 1850 S Park Ave, Apt B8 Titusville, FL 32780	0.2615 acres 1/240 of 62.77 acres	0.3269%	0.00282714	0.00057509	0.00031762
(a.1.3.3) Clyde McNeil Heirs, Devisees, Successors or Assigns					
(a.1.3.3.1) Harold W McNeil Heirs, Devisees, Successors or Assigns					
(a.1.3.3.1.1) Inis McNeil Heirs, Devisees, Successors, or Assigns <i>(Documentation Pending)</i>	0.3923 acres 1/160 of 62.77 acres	0.4904%	0.00424071	0.00086264	0.00047643
(a.1.3.3.2) Robert D. McNeil Heirs, Devisees, Successors or Assigns					
(a.1.3.3.2.1) Linda McNeil 6065 E State Rd Elida, OH 45807	0.1308 acres 1/480 of 62.77 acres	0.1635%	0.00141357	0.00028755	0.00015881
(a.1.3.3.2.2) Joseph Cory McNeil 118 Edith Ave Findlay, OH 45807	0.0872 acres 1/720 of 62.77 acres	0.1090%	0.00094238	0.00019170	0.00010587
(a.1.3.3.2.3) Vicky Irick Heirs, Devisees, Successors or Assigns					
(a.1.3.3.2.3.1) Jonna McNeil 701 Dingleline Ave Lima, OH 45804	0.0436 acres 1/1440 of 62.77 acres	0.0545%	0.00047119	0.00009585	0.00005294
(a.1.3.3.2.3.2) Leah Karuri 620 W North St Lima, OH 45801	0.0436 acres 1/1440 of 62.77 acres	0.0545%	0.00047119	0.00009585	0.00005294
(a.1.3.3.2.4) Richard McNeil Heirs, Devisees, Successors or Assigns					
(a.1.3.3.2.4.1) Richard W. McNeil, II PO Box 1837 Silver City, NM 88062	0.0436 acres 1/1440 of 62.77 acres	0.0545%	0.00047119	0.00009585	0.00005294
(a.1.3.3.2.4.2) Justin McNeil 3591 S State Route 231 Tiffin, OH 44883	0.0436 acres 1/1440 of 62.77 acres	0.0545%	0.00047119	0.00009585	0.00005294
(a.1.3.4) Olivia McNeil Compton Heirs, Devisees, Successors or Assigns					
(a.1.3.4.1) Herman Allen Compton Heirs, Devisees, Successors or Assigns					
(a.1.3.4.1.1) Arthur Compton 470 AN County Rd 445 Palestine, TX 75803	0.0654 acres 1/960 of 62.77 acres	0.0817%	0.00070678	0.00014377	0.00007941
(a.1.3.4.1.2) Helen Hart 5118 Cove Creek Baytown, TX 77523	0.0654 acres 1/960 of 62.77 acres	0.0817%	0.00070678	0.00014377	0.00007941
(a.1.3.4.1.3) Marie McCright 4268 FM 227 West Grapeland, TX 75844	0.0654 acres 1/960 of 62.77 acres	0.0817%	0.00070678	0.00014377	0.00007941
(a.1.3.4.1.4) James Allen Compton 150 CR 4437 Pittsburg, TX 75686	0.0654 acres 1/960 of 62.77 acres	0.0817%	0.00070678	0.00014377	0.00007941

Exhibit B
Unit R-48
Docket # VGOB 17-0620-4127-01
List of All Owners/Claimants

	Net Acres in Unit	Interest In Unit	Longhole #8 Entry 86.4761%	Interest in 28-Right 17.59080%	Interest in 29-Right 9.71536%
(a.1.3.4.2) Arthur Randolph Compton Heirs, Devisees, Successors or Assigns					
(a.1.3.4.2.1) Randy Compton 245 Sherwood Forest Rd Wytheville, VA 24382	0.0654 acres 1/960 of 62.77 acres	0.0817%	0.00070678	0.00014377	0.00007941
(a.1.3.4.2.2) Lucinda C. Leighton PO Box 208 Rocky Gap, VA 24366	0.0654 acres 1/960 of 62.77 acres	0.0817%	0.00070678	0.00014377	0.00007941
(a.1.3.4.2.3) Lawrence Cecil Compton 455 Main Street Bland, VA 24315	0.0654 acres 1/960 of 62.77 acres	0.0817%	0.00070678	0.00014377	0.00007941
(a.1.3.4.2.4) Mark Compton 313 Lyndhurst Road Columbia, SC 29212	0.0654 acres 1/960 of 62.77 acres	0.0817%	0.00070678	0.00014377	0.00007941
(a.1.3.4.3) Vivian Farmer Heirs, Devisees, Successors or Assigns					
(a.1.3.4.3.1) Danny Farmer Heirs, Devisees, Successors, or Assigns <i>(Documentation Pending)</i>	0.1308 acres 1/480 of 62.77 acres	0.1635%	0.00141357	0.00028755	0.00015881
(a.1.3.4.3.2) Sue Farmer Ward 2251 Cedar Valley Drive Cedar Bluff, VA 24609	0.1308 acres 1/480 of 62.77 acres	0.1635%	0.00141357	0.00028755	0.00015881
(a.1.3.5) Mae Powell McNeil Heirs, Devisees, Successors or Assigns					
(a.1.3.5.1) Hattie Adams Heirs, Devisees, Successors or Assigns					
(a.1.3.5.1.1) Maude Catherine Fuller Heirs, Devisees, Successors or Assigns					
(a.1.3.5.1.1.1) Ronald Eugene Fuller 1248 S. Old 3C Rd Sunbury, OH 43074	0.0109 acres 1/5760 of 62.77 acres	0.0136%	0.00011780	0.00002396	0.00001323
(a.1.3.5.1.1.2) Gary Fuller 4246 Township Rd #216 Marengo, OH 43334	0.0109 acres 1/5760 of 62.77 acres	0.0136%	0.00011780	0.00002396	0.00001323
(a.1.3.5.1.1.3) Vernona Wheeler 4250 Township Rd 216 Marengo, OH 43334	0.0109 acres 1/5760 of 62.77 acres	0.0136%	0.00011780	0.00002396	0.00001323
(a.1.3.5.1.1.4) Patricia Fuller 920 County Rd 26 Marengo, OH 43334	0.0109 acres 1/5760 of 62.77 acres	0.0136%	0.00011780	0.00002396	0.00001323
(a.1.3.5.1.1.5) Janice Fuller 13787 NW 19th Ct Pembroke Pines, FL 33028	0.0109 acres 1/5760 of 62.77 acres	0.0136%	0.00011780	0.00002396	0.00001323
(a.1.3.5.1.1.6) Anita Ditty Heirs, Devisees, Successors or Assigns					
(a.1.3.5.1.1.6.1) Charles E. Ditty, Sr. 205 County Road 26 Marengo, OH 43334	0.0109 acres 1/5760 of 62.77 acres	0.0136%	0.00011780	0.00002396	0.00001323
(a.1.3.5.1.2) Mae Belle Hammonds Heirs, Devisees, Successors or Assigns <i>(Documentation Pending)</i>	0.0654 acres 1/960 of 62.77 acres	0.0817%	0.00070678	0.00014377	0.00007941
(a.1.3.5.1.2.1) James Randall Hammonds PO Box 514 Gate City, VA 24251					
(a.1.3.5.1.3) Charlotte Coffey Heirs, Devisees, Successors or Assigns					
(a.1.3.5.1.3.1) Jackson L. Matney 432 W 7th St Salida, CO 81201	0.0218 acres 1/2880 of 62.77 acres	0.0272%	0.00023559	0.00004792	0.00002647

Exhibit B
Unit R-48
Docket # VGOB 17-0620-4127-01
List of All Owners/Claimants

	Net Acres in Unit	Interest In Unit	Longhole #8 Entry 86.4761%	Interest in 28-Right 17.59080%	Interest In 29-Right 9.71536%
(a.1.3.5.1.3.2) Jerry Matney 433 E Adams St, Apt B Sandusky, OH 44870	0.0218 acres 1/2880 of 62.77 acres	0.0272%	0.00023559	0.00004792	0.00002647
(a.1.3.5.1.3.3) June Jones 401 E 3rd St Salida, CO 81201	0.0218 acres 1/2880 of 62.77 acres	0.0272%	0.00023559	0.00004792	0.00002647
(a.1.3.5.2) Clarence McNeil Heirs, Devisees, Successors or Assigns					
(a.1.3.5.2.1) Agnes McNeil Heirs, Devisees, Successors or Assigns					
(a.1.3.5.2.1.1) Geraldine Ingle 1630 Shelly Place Titusville, FL 32780	0.0654 acres 1/960 of 62.77 acres	0.0817%	0.00070678	0.00014377	0.00007941
(a.1.3.5.2.1.2) Clarence McNeil, Jr 2038 NE 5th St Cape Coral, FL 33909	0.0654 acres 1/960 of 62.77 acres	0.0817%	0.00070678	0.00014377	0.00007941
(a.1.3.5.2.1.3) Josephine Lantz 1850 S Park Ave, Apt B8 Titusville, FL 32780	0.0654 acres 1/960 of 62.77 acres	0.0817%	0.00070678	0.00014377	0.00007941
(a.1.3.5.3) Clyde McNeil Heirs, Devisees, Successors or Assigns					
(a.1.3.5.3.1) Harold W McNeil Heirs, Devisees, Successors or Assigns					
(a.1.3.5.3.1.1) Inis McNeil Heirs, Devisees, Successors, or Assigns <i>(Documentation Pending)</i>	0.0981 acres 1/640 of 62.77 acres	0.1226%	0.00106018	0.00021566	0.00011911
(a.1.3.5.3.2) Robert D. McNeil Heirs, Devisees, Successors or Assigns					
(a.1.3.5.3.2.1) Linda McNeil 6065 E State Rd Elida, OH 45807	0.0245 acres 1/2560 of 62.77 acres	0.0306%	0.00026504	0.00005391	0.00002978
(a.1.3.5.3.2.2) Joseph Cory McNeil 118 Edith Ave Findlay, OH 45807	0.0245 acres 1/2560 of 62.77 acres	0.0306%	0.00026504	0.00005391	0.00002978
(a.1.3.5.3.2.3) Vicky Irick Heirs, Devisees, Successors or Assigns					
(a.1.3.5.3.2.3.1) Jonna McNeil 701 Dingedine Ave Lima, OH 45804	0.0123 acres 1/5120 of 62.77 acres	0.0153%	0.00013252	0.00002696	0.00001489
(a.1.3.5.3.2.3.2) Leah Karuri 620 W North St Lima, OH 45801	0.0123 acres 1/5120 of 62.77 acres	0.0153%	0.00013252	0.00002696	0.00001489
(a.1.3.5.3.2.4) Richard McNeil Heirs, Devisees, Successors or Assigns					
(a.1.3.5.3.2.4.1) Richard W. McNeil, II PO Box 1837 Silver City, NM 88062	0.0123 acres 1/5120 of 62.77 acres	0.0153%	0.00013252	0.00002696	0.00001489
(a.1.3.5.3.2.4.2) Justin McNeil 3591 S State Route 231 Tiffin, OH 44883	0.0123 acres 1/5120 of 62.77 acres	0.0153%	0.00013252	0.00002696	0.00001489
(a.1.3.5.4) Olivia McNeil Compton Heirs, Devisees, Successors or Assigns					
(a.1.3.5.4.1) Herman Allen Compton Heirs, Devisees, Successors or Assigns					
(a.1.3.5.4.1.1) Arthur Compton 470 AN County Rd 445 Palestine, TX 75803	0.0163 acres 1/3840 of 62.77 acres	0.0204%	0.00017670	0.00003594	0.00001985

Exhibit B
Unit R-48
Docket # VGOB 17-0620-4127-01
List of All Owners/Claimants

	Net Acres in Unit	Interest In Unit	Longhole #8 Entry 86.4761%	Interest in 28-Right 17.59080%	Interest In 29-Right 9.71536%
(a.1.3.5.4.1.2) Helen Hart 5118 Cove Creek Baytown, TX 77523	0.0163 acres 1/3840 of 62.77 acres	0.0204%	0.00017670	0.00003594	0.00001985
(a.1.3.5.4.1.3) Marie McCright 4268 FM 227 West Grapeland, TX 75844	0.0163 acres 1/3840 of 62.77 acres	0.0204%	0.00017670	0.00003594	0.00001985
(a.1.3.5.4.1.4) James Allen Compton 150 CR 4437 Pittsburg, TX 75686	0.0163 acres 1/3840 of 62.77 acres	0.0204%	0.00017670	0.00003594	0.00001985
(a.1.3.5.4.2) Arthur Randolph Compton Heirs, Devisees, Successors or Assigns					
(a.1.3.5.4.2.1) Randy Compton 245 Sherwood Forest Rd Wytheville, VA 24382	0.0163 acres 1/3840 of 62.77 acres	0.0204%	0.00017670	0.00003594	0.00001985
(a.1.3.5.4.2.2) Lucinda C. Leighton PO Box 308 Rocky Gap, VA 24366	0.0163 acres 1/3840 of 62.77 acres	0.0204%	0.00017670	0.00003594	0.00001985
(a.1.3.5.4.2.3) Lawrence Cecil Compton 455 Main Street Bland, VA 24315	0.0163 acres 1/3840 of 62.77 acres	0.0204%	0.00017670	0.00003594	0.00001985
(a.1.3.5.4.2.4) Mark Compton 313 Lyndhurst Road Columbia, SC 29212	0.0163 acres 1/3840 of 62.77 acres	0.0204%	0.00017670	0.00003594	0.00001985
(a.1.3.5.4.3) Vivian Farmer Heirs, Devisees, Successors or Assigns					
(a.1.3.5.4.3.1) Danny Farmer Heirs, Devisees, Successors, or Assigns <i>(Documentation Pending)</i>	0.0327 acres 1/1920 of 62.77 acres	0.0409%	0.00035339	0.00007189	0.00003970
(a.1.3.5.4.3.2) Sue Farmer Ward 2251 Cedar Valley Drive Cedar Bluff, VA 24609	0.0327 acres 1/1920 of 62.77 acres	0.0409%	0.00035339	0.00007189	0.00003970
(a.1.4) George Norman McNeil Heirs, Devisees, Successors or Assigns					
(a.1.4.1) Mona McNeil Heirs, Devisees, Successors or Assigns					
(a.1.4.1.1) Margaret J. Wheatley Heirs, Devisees, Successors or Assigns					
(a.1.4.1.1.1) Gregory Wheatley 96 Paces Meadow Ln Dallas, GA 30157	0.3923 acres 1/160 of 62.77 acres	0.4904%	0.00424071	0.00086264	0.00047643
(a.1.4.1.1.2) Sandra Smith 4390 Country Road Melbourne, FL 32934	0.3923 acres 1/160 of 62.77 acres	0.4904%	0.00424071	0.00086264	0.00047643
(a.1.4.1.1.3) Susan J. Sherman 2719 Hacker Drive Ashland, KY 41101	0.3923 acres 1/160 of 62.77 acres	0.4904%	0.00424071	0.00086264	0.00047643
(a.1.4.1.1.4) Richard Norman Wheatley 217 Sandpiper Avenue Royal Palm Beach, FL 33411	0.3923 acres 1/160 of 62.77 acres	0.4904%	0.00424071	0.00086264	0.00047643
(a.1.4.1.1.5) William Wheatley, Jr. 1713 Dixon Blvd, Apt. 176 Cocoa, FL 32922	0.3923 acres 1/160 of 62.77 acres	0.4904%	0.00424071	0.00086264	0.00047643
(a.1.4.1.2) Juanita Peaches Swiney Heirs, Devisees, Successors or Assigns					
(a.1.4.1.2.1) Randall Swiney Heirs, Devisees, Successors, or Assigns <i>(Documentation Pending)</i>	1.9616 acres 1/32 of 62.77 acres	2.4520%	0.02120353	0.00431318	0.00238216
(a.1.5) Mary Stella Hazlett Heirs, Devisees, Successors or Assigns					

Exhibit B
Unit R-48
Docket # VGOB 17-0620-4127-01
List of All Owners/Claimants

	Net Acres in Unit	Interest In Unit	Longhole #8 Entry 86.4761%	Interest in 28-Right 17.59080%	Interest In 29-Right 9.71536%
(a.1.5.1) Anna Margaret Stewart Heirs, Devisees, Successors or Assigns					
(a.1.5.1.1) Ray E. Stewart Heirs, Devisees, Successors or Assigns					
(a.1.5.1.1.1) Sheila Lewis 129 Main Street Blairsville, GA 30512	1.9616 acres 1/32 of 62.77 acres	2.4520%	0.02120353	0.00431318	0.00238216
(a.1.5.2) Clarence Hazlett, Jr. Heirs, Devisees, Successors or Assigns					
(a.1.5.2.1) Allene Hazlet 172 York Drive Goldsboro, NC 27534					
(a.1.6) Bertha Hannah Miles Heirs, Devisees, Successors or Assigns					
(a.1.6.1) Oliver A. Miles Heirs, Devisees, Successors or Assigns					
(a.1.6.1.1) Charles E. Miles Heirs, Devisees, Successors or Assigns					
(a.1.6.1.1.1) Amy Fern Miles Heirs, Devisees, Successors or Assigns					
(a.1.6.1.1.1.1) Joyce Carol Pillar Heirs, Devisees, Successors or Assigns					
(a.1.6.1.1.1.1.1) Bertha Faye Reed 15485 Cannon Mills Rd East Liverpool, OH 43920	0.2180 acres 1/288 of 62.77 acres	0.2724%	0.00235595	0.00047924	0.00026468
(a.1.6.1.2) Bertha Faye Reed 15485 Cannon Mills Rd East Liverpool, OH 43920	0.2180 acres 1/288 of 62.77 acres	0.2724%	0.00235595	0.00047924	0.00026468
(a.1.6.2) Mabel Hazel Miles Heirs, Devisees, Successors or Assigns					
(a.1.6.2.1) Anna L. Ellenburg 1727 W. Miller Rd Ashland, KY 41102					
(a.1.6.2.2) George Andrew Qualls 5637 Hicks Road Ashland, KY 41102	0.1453 acres 1/432 of 62.77 acres	0.1816%	0.00157063	0.00031949	0.00017646
(a.1.6.2.3) James Moses Qualls 5713 Hicks Road Ashland, KY 41102	0.1453 acres 1/432 of 62.77 acres	0.1816%	0.00157063	0.00031949	0.00017646
(a.1.6.3) Herston Albert Miles Heirs, Devisees, Successors or Assigns					
(a.1.6.3.1) Gregory Miles 2066 Welch Lane Rockingham, VA 22801					
(a.1.6.3.2) Herston Eugene Miles Heirs, Devisees, Successors or Assigns					
(a.1.6.3.2.1) David Miles 1817 Cow Creek Circle #8 Hurricane, WV 25526					
(a.1.6.3.2.2) Phillip Miles 4346 Mclane Pike Red House, WV 25168					
(a.1.6.3.2.3) Patricia Kinkead 300 Page Street Bristol, VA 24201					
(a.1.6.3.3) Joyce Sizemore 3356 Flint Avenue Rockingham, VA 22801					

Exhibit B
Unit R-48
Docket # VGOB 17-0620-4127-01
List of All Owners/Claimants

	Net Acres in Unit	Interest In Unit	Longhole #8 Entry 86.4761%	Interest in 28-Right 17.59080%	Interest in 29-Right 9.71536%
(a.1.6.4) Augustus S. Miles Heirs, Devisees, Successors or Assigns					
(a.1.6.4.1) Lillian Rose Miles Heirs, Devisees, Successors or Assigns					
(a.1.6.4.1.1) Debra Bryan 715 Oak Grove Road Madisonville, TN 37354	0.1453 acres 1/432 of 62.77 acres	0.1816%	0.00157063	0.00031949	0.00017646
(a.1.6.4.1.2) Alice J. Hammonds 19811 Cutler Court Miami, FL 33189	0.1453 acres 1/432 of 62.77 acres	0.1816%	0.00157063	0.00031949	0.00017646
(a.1.6.4.1.3) Francine Edmunds Heirs, Devisees, Successors, or Assigns <i>(Documentation Pending)</i>	0.1453 acres 1/432 of 62.77 acres	0.1816%	0.00157063	0.00031949	0.00017646
(a.1.6.5) Luther Hampton Miles Heirs, Devisees, Successors or Assigns					
(a.1.6.5.1) Josephine C. Miles Heirs, Devisees, Successors or Assigns					
(a.1.6.5.1.1) Sandra Kay Hutchinson 328 Bellefonte Street Russell, KY 41169	0.0872 acres 1/720 of 62.77 acres	0.1090%	0.00094238	0.00019170	0.00010587
(a.1.6.5.1.2) Sharon Hutchinson PO Box 1094 Flatwoods, KY 41134	0.0872 acres 1/720 of 62.77 acres	0.1090%	0.00094238	0.00019170	0.00010587
(a.1.6.5.1.3) Debra Gates 2803 Blackburn Ave Ashland, KY 41101	0.0872 acres 1/720 of 62.77 acres	0.1090%	0.00094238	0.00019170	0.00010587
(a.1.6.5.1.4) Kim Roesemann 1412 Allison Street NW Washington DC 20011	0.0872 acres 1/720 of 62.77 acres	0.1090%	0.00094238	0.00019170	0.00010587
(a.1.6.5.1.5) Jennifer L. McSorly 5943 Lynnwood Ct Catlettsburg, KY 41129	0.0872 acres 1/720 of 62.77 acres	0.1090%	0.00094238	0.00019170	0.00010587
(a.1.6.6) Minnie Irene Collins Heirs, Devisees, Successors or Assigns					
(a.1.6.6.1) Nancy Prince 1609 Mary Ellen Drive Flatwoods, KY 41139	0.0727 acres 1/864 of 62.77 acres	0.0908%	0.00078532	0.00015975	0.00008823
(a.1.6.6.2) Anita Poe 2168 Westmont Court Lexington, KY 40513	0.0727 acres 1/864 of 62.77 acres	0.0908%	0.00078532	0.00015975	0.00008823
(a.1.6.6.3) Brooks Collins 201 North Cole Lane Elizabethtown, KY 42701	0.0727 acres 1/864 of 62.77 acres	0.0908%	0.00078532	0.00015975	0.00008823
(a.1.6.6.4) Gloria J. Kersey 2817 Azalea Drive Flatwoods, KY 41139	0.0727 acres 1/864 of 62.77 acres	0.0908%	0.00078532	0.00015975	0.00008823
(a.1.6.6.5) Ina R. Scott 2480 Fieldrush Road Lexington, KY 40511	0.0727 acres 1/864 of 62.77 acres	0.0908%	0.00078532	0.00015975	0.00008823
(a.1.6.6.6) Billy Wayne Collins Heirs, Devisees, Successors or Assigns					
(a.1.6.6.6.1) Connie Jenkins Collins 175 Hillcrest Street Owenton, KY 40358	0.0242 acres 1/2592 of 62.77 acres	0.0303%	0.00026177	0.00005325	0.00002941
(a.1.6.6.6.2) Angela Grose 131 Ohio Street Ridgeway, OH 43345	0.0242 acres 1/2592 of 62.77 acres	0.0303%	0.00026177	0.00005325	0.00002941
(a.1.6.6.6.3) Tina Collins 205 East Hale Street Ridgeway, OH 43345	0.0242 acres 1/2592 of 62.77 acres	0.0303%	0.00026177	0.00005325	0.00002941

Exhibit B
Unit R-48
Docket # VGOB 17-0620-4127-01
List of All Owners/Claimants

	Net Acres in Unit	Interest In Unit	Longhole #8 Entry 86.4761%	Interest in 28-Right 17.59080%	Interest In 29-Right 9.71536%
(a.1.6.7) Lucy Marie Nolen Heirs, Devisees, Successors or Assigns					
(a.1.6.7.1) Brenda Collins 275 Bates Hollow Greenup, KY 41144	0.1453 acres 1/432 of 62.77 acres	0.1816%	0.00157063	0.00031949	0.00017646
(a.1.6.7.2) George R. Nolen PO Box 1065 Grayson, KY 41143	0.1453 acres 1/432 of 62.77 acres	0.1816%	0.00157063	0.00031949	0.00017646
(a.1.6.7.3) Linda Triplett 3518 Shopes Creek Rd Catlettsburg, KY 41129	0.1453 acres 1/432 of 62.77 acres	0.1816%	0.00157063	0.00031949	0.00017646
(a.1.6.8) Woodrow Miles Heirs, Devisees, Successors or Assigns					
(a.1.6.8.1) Michael D. Miles 657 N. Revere Rd Akron, OH 44333	0.1453 acres 1/432 of 62.77 acres	0.1816%	0.00157063	0.00031949	0.00017646
(a.1.6.8.2) Mark Miles 240 Chamberlain Rd Carlisle, OH 45005	0.1453 acres 1/432 of 62.77 acres	0.1816%	0.00157063	0.00031949	0.00017646
(a.1.6.8.3) Martin B. Miles 154 Calico Loop Grantville, GA 30220	0.1453 acres 1/432 of 62.77 acres	0.1816%	0.00157063	0.00031949	0.00017646
(a.1.6.9) Octavia Avis Conley Heirs, Devisees, Successors or Assigns					
(a.1.6.9.1) Oliver A. Miles Heirs, Devisees, Successors or Assigns					
(a.1.6.9.1.1) Charles E. Miles Heirs, Devisees, Successors or Assigns					
(a.1.6.9.1.1.1) Amy Fern Miles Heirs, Devisees, Successors or Assigns					
(a.1.6.9.1.1.1.1) Joyce Carol Pillar Heirs, Devisees, Successors or Assigns					
(a.1.6.9.1.1.1.1) Bertha Faye Reed 15485 Cannon Mills Rd E. Liverpool, OH 43920	0.0272 acres 1/2304 of 62.77 acres	0.0341%	0.00029449	0.00005991	0.00003309
(a.1.6.9.1.2) Bertha Faye Reed 15485 Cannon Mills Rd E. Liverpool, OH 43920	0.0272 acres 1/2304 of 62.77 acres	0.0341%	0.00029449	0.00005991	0.00003309
(a.1.6.9.2) Mabel Hazel Miles Heirs, Devisees, Successors or Assigns					
(a.1.6.9.2.1) Anna L. Ellenburg 1727 W. Miller Rd Ashland, KY 41102	0.0182 acres 1/3456 of 62.77 acres	0.0227%	0.00019633	0.00003994	0.00002206
(a.1.6.9.2.2) George Andrew Qualls 5637 Hicks Road Ashland, KY 41102	0.0182 acres 1/3456 of 62.77 acres	0.0227%	0.00019633	0.00003994	0.00002206
(a.1.6.9.2.3) James Moses Qualls 5713 Hicks Road Ashland, KY 41102	0.0182 acres 1/3456 of 62.77 acres	0.0227%	0.00019633	0.00003994	0.00002206
(a.1.6.9.3) Herston Albert Miles Heirs, Devisees, Successors or Assigns					
(a.1.6.9.3.1) Gregory Miles 2066 Welch Lane Rockingham, VA 22801	0.0182 acres 1/3456 of 62.77 acres	0.0227%	0.00019633	0.00003994	0.00002206
(a.1.6.9.3.2) Herston Eugene Miles Heirs, Devisees, Successors or Assigns					

Exhibit B
Unit R-48
Docket # VGOB 17-0620-4127-01
List of All Owners/Claimants

	Net Acres in Unit	Interest In Unit	Longhole #8 Entry 86.4761%	Interest in 28-Right 17.59080%	Interest In 29-Right 9.71536%
(a.1.6.9.3.2.1) David Miles 1817 Cow Creek Circle #8 Hurricane, WV 25526	0.0061 acres 1/10368 of 62.77 acres	0.0076%	0.00006544	0.00001331	0.00000735
(a.1.6.9.3.2.2) Phillip Miles 4346 Mclane Pike Red House, WV 25168	0.0061 acres 1/10368 of 62.77 acres	0.0076%	0.00006544	0.00001331	0.00000735
(a.1.6.9.3.2.3) Patricia Kinhead 300 Page Street Bristol, VA 24201	0.0061 acres 1/10368 of 62.77 acres	0.0076%	0.00006544	0.00001331	0.00000735
(a.1.6.9.3.3) Joyce Sizemore 3356 Flint Avenue Rockingham, VA 22801	0.0182 acres 1/3456 of 62.77 acres	0.0227%	0.00019633	0.00003994	0.00002206
(a.1.6.9.4) Augustus S. Miles Heirs, Devisees, Successors or Assigns					
(a.1.6.9.4.1) Lillian Rose Miles Heirs, Devisees, Successors or Assigns					
(a.1.6.9.4.1.1) Debra Bryan 715 Oak Grove Road Madisonville, TN 37354	0.0182 acres 1/3456 of 62.77 acres	0.0227%	0.00019633	0.00003994	0.00002206
(a.1.6.9.4.1.2) Alice J. Hammonds 19811 Cutler Court Miami, FL 33189	0.0182 acres 1/3456 of 62.77 acres	0.0227%	0.00019633	0.00003994	0.00002206
(a.1.6.4.1.3) Francine Edmunds Heirs, Devisees, Successors, or Assigns <i>(Documentation Pending)</i>	0.0182 acres 1/3456 of 62.77 acres	0.0227%	0.00019633	0.00003994	0.00002206
(a.1.6.9.5) Luther Hampton Miles Heirs, Devisees, Successors or Assigns					
(a.1.6.9.5.1) Josephine C. Miles Heirs, Devisees, Successors or Assigns					
(a.1.6.9.5.1.1) Sandra Kay Hutchinson 328 Bellefonte Street Russell, KY 41169	0.0109 acres 1/5760 of 62.77 acres	0.0136%	0.00011780	0.00002396	0.00001323
(a.1.6.9.5.1.2) Sharon Hutchinson PO Box 1094 Flatwoods, KY 41134	0.0109 acres 1/5760 of 62.77 acres	0.0136%	0.00011780	0.00002396	0.00001323
(a.1.6.9.5.1.3) Debra Gates 2803 Blackburn Ave Ashland, KY 41101	0.0109 acres 1/5760 of 62.77 acres	0.0136%	0.00011780	0.00002396	0.00001323
(a.1.6.9.5.1.4) Kim Roesemann 1412 Allison Street NW Washington DC 20011	0.0109 acres 1/5760 of 62.77 acres	0.0136%	0.00011780	0.00002396	0.00001323
(a.1.6.9.5.1.5) Jennifer L. McSorly 5943 Lynnwood Ct Cattlettsburg, KY 41129	0.0109 acres 1/5760 of 62.77 acres	0.0136%	0.00011780	0.00002396	0.00001323
(a.1.6.9.6) Minnie Irene Collins Heirs, Devisees, Successors or Assigns					
(a.1.6.9.6.1) Nancy Prince 1609 Mary Ellen Drive Flatwoods, KY 41139	0.0091 acres 1/6912 of 62.77 acres	0.0114%	0.00009816	0.00001997	0.00001103
(a.1.6.9.6.2) Anita Poe 2168 Westmont Court Lexington, KY 40513	0.0091 acres 1/6912 of 62.77 acres	0.0114%	0.00009816	0.00001997	0.00001103
(a.1.6.9.6.3) Brooks Collins 201 North Cole Lane Elizabethtown, KY 42701	0.0091 acres 1/6912 of 62.77 acres	0.0114%	0.00009816	0.00001997	0.00001103
(a.1.6.9.6.4) Gloria J. Kersey 2817 Azalea Drive Flatwoods, KY 41139	0.0091 acres 1/6912 of 62.77 acres	0.0114%	0.00009816	0.00001997	0.00001103

Exhibit B
Unit R-48
Docket # VGOB 17-0620-4127-01
List of All Owners/Claimants

	Net Acres in Unit	Interest In Unit	Longhole #8 Entry 86.4761%	Interest in 28-Right 17.59080%	Interest in 29-Right 9.71536%
(a.1.6.9.6.5) Ina R. Scott 2480 Fieldrush Road Lexington, KY 40511	0.0091 acres 1/6912 of 62.77 acres	0.0114%	0.00009816	0.00001997	0.00001103
(a.1.6.9.6.6) Billy Wayne Collins Heirs, Devisees, Successors or Assigns					
(a.1.6.9.6.6.1) Connie Jenkins Collins 175 Hillcrest Street Owenton, KY 40358	0.0030 acres 1/20736 of 62.77 acres	0.0038%	0.00003272	0.00000666	0.00000368
(a.1.6.9.6.6.2) Angela Grose 131 Ohio Street Ridgeway, OH 43345	0.0030 acres 1/20736 of 62.77 acres	0.0038%	0.00003272	0.00000666	0.00000368
(a.1.6.9.6.6.3) Tina Collins 205 East Hale Street Ridgeway, OH 43345	0.0030 acres 1/20736 of 62.77 acres	0.0038%	0.00003272	0.00000666	0.00000368
(a.1.6.9.7) Lucy Marie Nolen Heirs, Devisees, Successors or Assigns					
(a.1.6.9.7.1) Brenda Collins 275 Bates Hollow Greenup, KY 41144	0.0182 acres 1/3456 of 62.77 acres	0.0227%	0.00019633	0.00003994	0.00002206
(a.1.6.9.7.2) George R. Nolen PO Box 1065 Grayson, KY 41143	0.0182 acres 1/3456 of 62.77 acres	0.0227%	0.00019633	0.00003994	0.00002206
(a.1.6.9.7.3) Linda Triplett 3518 Shopes Creek Rd Cattlettsburg, KY 41129	0.0182 acres 1/3456 of 62.77 acres	0.0227%	0.00019633	0.00003994	0.00002206
(a.1.6.9.8) Woodrow Miles Heirs, Devisees, Successors or Assigns					
(a.1.6.9.8.1) Michael D. Miles 657 N. Revere Rd Akron, OH 44333	0.0182 acres 1/3456 of 62.77 acres	0.0227%	0.00019633	0.00003994	0.00002206
(a.1.6.9.8.2) Mark Miles 240 Chamberlain Rd Carlisle, OH 45005	0.0182 acres 1/3456 of 62.77 acres	0.0227%	0.00019633	0.00003994	0.00002206
(a.1.6.9.8.3) Martin B. Miles 154 Calico Loop Grantville, GA 30220	0.0182 acres 1/3456 of 62.77 acres	0.0227%	0.00019633	0.00003994	0.00002206
(a.1.7) Samuel Laird McNeil Heirs, Devisees, Successors or Assigns					
(a.1.7.1) Eugene McNeil Heirs, Devisees, Successors or Assigns					
(a.1.7.1.1) Lorane McNeil Heirs, Devisees, Successors or Assigns					
(a.1.7.1.1.1) Robert Craig McNeil 15 Cub Lane Cattlettsburg, KY 41129	0.2802 acres 1/224 of 62.77 acres	0.3503%	0.00302908	0.00061617	0.00034031
(a.1.7.1.1.2) Andy Paul McNeil PO Box 58370 Fairbanks, AK 99711	0.2802 acres 1/224 of 62.77 acres	0.3503%	0.00302908	0.00061617	0.00034031
(a.1.7.1.1.3) Rebecca Lynn Adkins 697 Highway 3 South Louise, KY 44230	0.2802 acres 1/224 of 62.77 acres	0.3503%	0.00302908	0.00061617	0.00034031
(a.1.7.1.1.4) Mark Allen McNeil Heirs, Devisees, Successors, or Assigns					
(a.1.7.1.1.4.1) Robin Michelle Knipp PO Box 147 Grayson, KY 41143	0.2802 acres 1/224 of 62.77 acres	0.3503%	0.00302908	0.00061617	0.00034031
(a.1.7.1.1.5) Randall E. McNeil 107 Dry Fork Road Webbville, KY 41180	0.2802 acres 1/224 of 62.77 acres	0.3503%	0.00302908	0.00061617	0.00034031

Exhibit B
Unit R-48
Docket # VGOB 17-0620-4127-01
List of All Owners/Claimants

	Net Acres in Unit	Interest In Unit	Longhole #8 Entry 86.4761%	Interest in 28-Right 17.59080%	Interest In 29-Right 9.71536%
(a.1.7.1.1.6) Kimberly McNeil Kish 100 Pine Hill North Aurora, IL 60542	0.2802 acres 1/224 of 62.77 acres	0.3503%	0.00302908	0.00061617	0.00034031
(a.1.7.1.1.7) Cheryl Jean Harmon 2692 NE Highway 70 #659 Arcadia, FL 34266	0.2802 acres 1/224 of 62.77 acres	0.3503%	0.00302908	0.00061617	0.00034031
(a.1.7.2) Ethel McNeil Williams Heirs, Devisees, Successors, or Assigns					
(a.1.7.2.1) William J. Williams Heirs, Devisees, Successors, or Assigns					
(a.1.7.2.1.1) John Nelson Williams 1480 Boiling Brook Drive Columbus, OH 43228	0.6539 acres 1/96 of 62.77 acres	0.8173%	0.00706784	0.00143773	0.00079405
(a.1.7.2.1.2) Sharon Miller 1330 India Hook Rd Apt. 414 Rock Hill, SC 29732	0.6539 acres 1/96 of 62.77 acres	0.8173%	0.00706784	0.00143773	0.00079405
(a.1.7.2.1.3) James David Williams 5350 Miles Road East Jordan, MI 49727	0.6539 acres 1/96 of 62.77 acres	0.8173%	0.00706784	0.00143773	0.00079405
(a.1.8) William Perry McNeil Heirs, Devisees, Successors or Assigns					
(a.1.8.1) James Roscoe McNeil Heirs, Devisees, Successors or Assigns					
(a.1.8.1.1) Mary Jane McNeil Nee Young Heirs, Devisees, Successors or Assigns					
(a.1.8.1.1.1) Gertrude Mae Ann Miller Nee McNeil Heirs, Devisees, Successors or Assigns					
(a.1.8.1.1.1.1) George E. Miller 330 Slickaway Frankfort, KY 40601	0.4359 acres 1/144 of 62.77 acres	0.5449%	0.00471190	0.00095848	0.00052937
(a.1.8.2) Leonard Thomas McNeil Heirs, Devisees, Successors or Assigns <i>(Documentation Pending)</i>	0.4359 acres 1/144 of 62.77 acres	0.5449%	0.00471190	0.00095848	0.00052937
(a.1.8.2.1) Goldie Trippet McNeil Heirs, Devisees, Successors or Assigns <i>(Documentation Pending)</i>					
(a.1.8.2.2) Maxine Eliza Pauley Bailey Heirs, Devisees, Successors or Assigns <i>(Documentation Pending)</i>					
(a.1.8.2.2.1) Leonard S. Pauley Heirs, Devisees, Successors or Assigns					
(a.1.8.2.2.1.1) Tammy Pauley Heirs, Devisees, Successors, or Assigns <i>(Documentation Pending)</i>					
(a.1.8.2.2.2) Donna Holbrook Heirs, Devisees, Successors, or Assigns <i>(Documentation Pending)</i>					
(a.1.8.3) Margaret P. Wellman Heirs, Devisees, Successors or Assigns					
(a.1.8.3.1) Linda R. Hall 2115 W. Bataan Drive Kettering, OH 45420	0.1090 acres 1/576 of 62.77 acres	0.1362%	0.00117797	0.00023962	0.00013234
(a.1.8.3.2) Rhonda Duchesne 4066 Reynoldsburg-New Albany Rd New Albany, OH 43054	0.1090 acres 1/576 of 62.77 acres	0.1362%	0.00117797	0.00023962	0.00013234
(a.1.8.3.3) Charles H. Wellman, Jr. 1032 Colwick Drive Dayton, OH 45420	0.1090 acres 1/576 of 62.77 acres	0.1362%	0.00117797	0.00023962	0.00013234

Exhibit B
Unit R-48
Docket # VGOB 17-0620-4127-01
List of All Owners/Claimants

	Net Acres in Unit	Interest In Unit	Longhole #8 Entry 86.4761%	Interest in 28-Right 17.59080%	Interest In 29-Right 9.71536%
(a.1.8.3.4) Michael P. Wellman 2524 Cold Springs Drive Beavercreek, OH 45434	0.1090 acres 1/576 of 62.77 acres	0.1362%	0.00117797	0.00023962	0.00013234
(a.1.8.4) Edna N. Williams Heirs, Devisees, Successors or Assigns					
(a.1.8.4.1) Belma Kelley 5186 Wyandot Place Hilliard, OH 43026	0.1453 acres 1/432 of 62.77 acres	0.1816%	0.00157063	0.00031949	0.00017646
(a.1.8.4.2) Mary E. Staten 3824 Luxiar Drive Hilliard, OH 43026	0.1453 acres 1/432 of 62.77 acres	0.1816%	0.00157063	0.00031949	0.00017646
(a.1.8.4.3) William J. Williams 488 Haymarket Road West Jefferson, OH 43162	0.1453 acres 1/432 of 62.77 acres	0.1816%	0.00157063	0.00031949	0.00017646
(a.1.8.5) William P. McNeil Heirs, Devisees, Successors or Assigns					
(a.1.8.5.1) Edna Paulette Rose 2327 W. Woods Ct Ashland, KY 41102	0.4359 acres 1/144 of 62.77 acres	0.5449%	0.00471190	0.00095848	0.00052937
(a.1.8.6) John Clarence McNeil Heirs, Devisees, Successors or Assigns					
(a.1.8.6.1) Clarence Patrick McNeil PO Box 278 Umatilla, OR 97882	0.4359 acres 1/144 of 62.77 acres	0.5449%	0.00471190	0.00095848	0.00052937
(a.1.8.7) Millard Rock McNeil PO Box 436 Benton, TN 37307	0.4359 acres 1/144 of 62.77 acres	0.5449%	0.00471190	0.00095848	0.00052937
(a.1.8.8) Clifford Shannon McNeil Heirs, Devisees, Successors or Assigns					
(a.1.8.8.1) James Roscoe Heirs, Devisees, Successors or Assigns					
(a.1.8.8.1.1) Gertrude Mae Ann Miller Nee McNeil Heirs, Devisees, Successors or Assigns					
(a.1.8.8.1.1.1) George E. Miller 330 Slickaway Frankfort, KY 40601	0.0545 acres 1/1152 of 62.77 acres	0.0681%	0.00058899	0.00011981	0.00006617
(a.1.8.8.2) Leonard Thomas McNeil Heirs, Devisees, Successors or Assigns <i>(Documentation Pending)</i>	0.0545 acres 1/1152 of 62.77 acres	0.0681%	0.00058899	0.00011981	0.00006617
(a.1.8.8.2.1) Goldie Trippet McNeil Heirs, Devisees, Successors or Assigns <i>(Documentation Pending)</i>					
(a.1.8.8.2.2) Maxine Eliza Pauley Bailey Heirs, Devisees, Successors or Assigns <i>(Documentation Pending)</i>					
(a.1.8.8.2.2.1) Leonard S. Pauley Heirs, Devisees, Successors or Assigns					
(a.1.8.8.2.2.1.1) Tammy Pauley Heirs, Devisees, Successors, or Assigns <i>(Documentation Pending)</i>					
(a.1.8.8.2.2.2) Donna Holbrook Heirs, Devisees, Successors, or Assigns <i>(Documentation Pending)</i>					
(a.1.8.8.3) Margaret P. Wellman Heirs, Devisees, Successors or Assigns					
(a.1.8.8.3.1) Linda R. Hall 2115 W. Bataan Drive Kettering, OH 45420	0.0136 acres 1/4608 of 62.77 acres	0.0170%	0.00014725	0.00002995	0.00001654

Exhibit B
Unit R-48
Docket # VGOB 17-0620-4127-01
List of All Owners/Claimants

	Net Acres in Unit	Interest In Unit	Longhole #8 Entry 86.4761%	Interest in 28-Right 17.59080%	Interest In 29-Right 9.71536%
(a.1.8.8.3.2) Rhonda Duchesne 4066 Reynoldsburg-New Albany Rd New Albany, OH 43054	0.0136 acres 1/4608 of 62.77 acres	0.0170%	0.00014725	0.00002995	0.00001654
(a.1.8.8.3.3) Charles H. Wellman, Jr. 1032 Colwick Drive Dayton, OH 45420	0.0136 acres 1/4608 of 62.77 acres	0.0170%	0.00014725	0.00002995	0.00001654
(a.1.8.8.3.4) Michael P. Wellman 2524 Cold Springs Drive Beavercreek, OH 45434	0.0136 acres 1/4608 of 62.77 acres	0.0170%	0.00014725	0.00002995	0.00001654
(a.1.8.8.4) Edna N. Williams Heirs, Devisees, Successors or Assigns					
(a.1.8.8.4.1) Belma Kelley 5186 Wyandot Place Hilliard, OH 43026	0.0182 acres 1/3456 of 62.77 acres	0.0227%	0.00019633	0.00003994	0.00002206
(a.1.8.8.4.2) Mary E. Staten 3824 Luxiar Drive Hilliard, OH 43026	0.0182 acres 1/3456 of 62.77 acres	0.0227%	0.00019633	0.00003994	0.00002206
(a.1.8.8.4.3) William J. Williams 488 Haymarket Road West Jefferson, OH 43162	0.0182 acres 1/3456 of 62.77 acres	0.0227%	0.00019633	0.00003994	0.00002206
(a.1.8.8.5) William P. McNeil Heirs, Devisees, Successors or Assigns					
(a.1.8.8.5.1) Edna Paulette Rose 2327 W. Woods Court Ashland, KY 41102	0.0545 acres 1/1152 of 62.77 acres	0.0681%	0.00058899	0.00011981	0.00006617
(a.1.8.8.6) John Clarence McNeil Heirs, Devisees, Successors or Assigns					
(a.1.8.8.6.1) Clarence Patrick McNeil PO Box 278 Umatilla, OR 97882	0.0545 acres 1/1152 of 62.77 acres	0.0681%	0.00058899	0.00011981	0.00006617
(a.1.8.8.7) Millard Rock McNeil PO Box 436 Benton, TN 37307	0.0545 acres 1/1152 of 62.77 acres	0.0681%	0.00058899	0.00011981	0.00006617
(a.1.8.8.8) Belma Grace McNeil Heirs, Devisees, Successors or Assigns					
(a.1.8.8.8.1) James Roscoe Heirs, Devisees, Successors or Assigns					
(a.1.8.8.8.1.1) Gertrude Mae Ann Miller Nee McNeil Heirs, Devisees, Successors or Assigns					
(a.1.8.8.8.1.1.1) George E. Miller 330 Slickaway Rd Frankfort, KY 40601	0.0078 acres 1/8064 of 62.77 acres	0.0097%	0.00008414	0.00001712	0.00000945
(a.1.8.8.8.2) Leonard Thomas McNeil Heirs, Devisees, Successors or Assigns <i>(Documentation Pending)</i>	0.0078 acres 1/8064 of 62.77 acres	0.0097%	0.00008414	0.00001712	0.00000945
(a.1.8.8.8.2.1) Goldie Trippet McNeil Heirs, Devisees, Successors or Assigns <i>(Documentation Pending)</i>					
(a.1.8.8.8.2.2) Maxine Eliza Pauley Bailey Heirs, Devisees, Successors or Assigns <i>(Documentation Pending)</i>					
(a.1.8.8.8.2.2.1) Leonard S. Pauley Heirs, Devisees, Successors or Assigns					
(a.1.8.8.8.2.2.1.1) Tammy Pauley Heirs, Devisees, Successors, or Assigns <i>(Documentation Pending)</i>					
(a.1.8.8.8.2.2.2) Donna Holbrook Heirs, Devisees, Successors, or Assigns <i>(Documentation Pending)</i>					

Exhibit B
Unit R-48
Docket # VGOB 17-0620-4127-01
List of All Owners/Claimants

	Net Acres in Unit	Interest In Unit	Longhole #8 Entry 86.4761%	Interest in 28-Right 17.59080%	Interest In 29-Right 9.71536%
(a.1.8.8.8.3) Margaret P. Wellman Heirs, Devisees, Successors or Assigns					
(a.1.8.8.8.3.1) Linda R. Hall 2115 W. Bataan Drive Kettering, OH 45420	0.0019 acres 1/32256 of 62.77 acres	0.0024%	0.00002104	0.00000428	0.00000236
(a.1.8.8.8.3.2) Rhonda Duchesne 4066 Reynoldsburg-New Albany Rd New Albany, OH 43054	0.0019 acres 1/32256 of 62.77 acres	0.0024%	0.00002104	0.00000428	0.00000236
(a.1.8.8.8.3.3) Charles H. Wellman, Jr. 1032 Colwick Drive Dayton, OH 45420	0.0019 acres 1/32256 of 62.77 acres	0.0024%	0.00002104	0.00000428	0.00000236
(a.1.8.8.8.3.4) Michael P. Wellman 2524 Cold Springs Drive Beavercreek, OH 45434	0.0019 acres 1/32256 of 62.77 acres	0.0024%	0.00002104	0.00000428	0.00000236
(a.1.8.8.8.4) Edna N. Williams Heirs, Devisees, Successors or Assigns					
(a.1.8.8.8.4.1) Belma Kelley 5186 Wyandot Place Hilliard, OH 43026	0.0026 acres 1/24192 of 62.77 acres	0.0032%	0.00002805	0.00000571	0.00000315
(a.1.8.8.8.4.2) Mary E. Staten 3824 Luxiar Drive Hilliard, OH 43026	0.0026 acres 1/24192 of 62.77 acres	0.0032%	0.00002805	0.00000571	0.00000315
(a.1.8.8.8.4.3) William J. Williams 488 Haymarket Road West Jefferson, OH 43162	0.0026 acres 1/24192 of 62.77 acres	0.0032%	0.00002805	0.00000571	0.00000315
(a.1.8.8.8.5) William P. McNeil Heirs, Devisees, Successors or Assigns					
(a.1.8.8.8.5.1) Edna Paulette Rose 2327 W. Woods Court Ashland, KY 41102	0.0078 acres 1/8064 of 62.77 acres	0.0097%	0.00008414	0.00001712	0.00000945
(a.1.8.8.8.6) John Clarence McNeil Heirs, Devisees, Successors or Assigns					
(a.1.8.8.8.6.1) Clarence Patrick McNeil PO Box 278 Umatilla, OR 97882	0.0078 acres 1/8064 of 62.77 acres	0.0097%	0.00008414	0.00001712	0.00000945
(a.1.8.8.8.7) Millard Rock McNeil PO Box 436 Benton, TN 37307	0.0078 acres 1/8064 of 62.77 acres	0.0097%	0.00008414	0.00001712	0.00000945
(a.1.8.9) Belma Grace McNeil Heirs, Devisees, Successors or Assigns					
(a.1.8.9.1) James Roscoe Heirs, Devisees, Successors or Assigns					
(a.1.8.9.1.1) Gertrude Mae Ann Miller Nee McNeil Heirs, Devisees, Successors or Assigns					
(a.1.8.9.1.1.1) George E. Miller 330 Slickaway Frankfort, KY 40601	0.0623 acres 1/1008 of 62.77 acres	0.0778%	0.00067313	0.00013693	0.00007562
(a.1.8.9.2) Leonard Thomas McNeil Heirs, Devisees, Successors or Assigns <i>(Documentation Pending)</i>	0.0623 acres 1/1008 of 62.77 acres	0.0778%	0.00067313	0.00013693	0.00007562
(a.1.8.9.2.1) Goldie Trippet McNeil Heirs, Devisees, Successors or Assigns <i>(Documentation Pending)</i>					
(a.1.8.9.2.2) Maxine Eliza Pauley Bailey Heirs, Devisees, Successors or Assigns <i>(Documentation Pending)</i>					
(a.1.8.9.2.2.1) Leonard S. Pauley Heirs, Devisees, Successors or Assigns					

Exhibit B
Unit R-48
Docket # VGOB 17-0620-4127-01
List of All Owners/Claimants

	Net Acres in Unit	Interest In Unit	Longhole #8 Entry 86.4761%	Interest in 28-Right 17.59080%	Interest In 29-Right 9.71536%
(a.1.8.9.2.2.1.1) Tammy Pauley Heirs, Devisees, Successors, or Assigns <i>(Documentation Pending)</i>					
(a.1.8.9.2.2.2) Donna Holbrook Heirs, Devisees, Successors, or Assigns <i>(Documentation Pending)</i>					
(a.1.8.9.3) Margaret P. Wellman Heirs, Devisees, Successors or Assigns					
(a.1.8.9.3.1) Linda R. Hall 2115 W. Bataan Drive Kettering, OH 45420	0.0156 acres 1/4032 of 62.77 acres	0.0195%	0.00016828	0.00003423	0.00001891
(a.1.8.9.3.2) Rhonda Duchesne 4066 Reynoldsburg-New Albany Rd New Albany, OH 43054	0.0156 acres 1/4032 of 62.77 acres	0.0195%	0.00016828	0.00003423	0.00001891
(a.1.8.9.3.3) Charles H. Wellman, Jr. 1032 Colwick Drive Dayton, OH 45420	0.0156 acres 1/4032 of 62.77 acres	0.0195%	0.00016828	0.00003423	0.00001891
(a.1.8.9.3.4) Michael P. Wellman 2524 Cold Springs Drive Beavercreek, OH 45434	0.0156 acres 1/4032 of 62.77 acres	0.0195%	0.00016828	0.00003423	0.00001891
(a.1.8.9.4) Edna N. Williams Heirs, Devisees, Successors or Assigns					
(a.1.8.9.4.1) Beima Kelley 5186 Wyandot Place Hilliard, OH 43026	0.0208 acres 1/3024 of 62.77 acres	0.0259%	0.00022438	0.00004564	0.00002521
(a.1.8.9.4.2) Mary E. Staten 3824 Luxiar Drive Hilliard, OH 43026	0.0208 acres 1/3024 of 62.77 acres	0.0259%	0.00022438	0.00004564	0.00002521
(a.1.8.9.4.3) William J. Williams 488 Haymarket Road West Jefferson, OH 43162	0.0208 acres 1/3024 of 62.77 acres	0.0259%	0.00022438	0.00004564	0.00002521
(a.1.8.9.5) William P. McNeil Heirs, Devisees, Successors or Assigns					
(a.1.8.9.5.1) Edna Paulette Rose 2327 W. Woods Court Ashland, KY 41102	0.0623 acres 1/1008 of 62.77 acres	0.0778%	0.00067313	0.00013693	0.00007562
(a.1.8.9.6) John Clarence McNeil Heirs, Devisees, Successors or Assigns					
(a.1.8.9.6.1) Clarence Patrick McNeil PO Box 278 Umatilla, OR 97882	0.0623 acres 1/1008 of 62.77 acres	0.0778%	0.00067313	0.00013693	0.00007562
(a.1.8.9.7) Millard Rock McNeil PO Box 436 Benton, TN 37307	0.0623 acres 1/1008 of 62.77 acres	0.0778%	0.00067313	0.00013693	0.00007562
(2) Hurt-McGuire Land Trust c/o Charles Green P.O. Box 1067 Bluefield, VA 24605	31.39 acres 1/2 of 62.77 acres	39.2313%	0.33925655	0.06901091	0.03811457
<u>Tract #2 - 15.52 acres</u>					
(1) James M. McGuire Land Trust <i>Tr. 323 (118.67 Acre Tract)</i> P. O. Box 1067 Bluefield, VA 24605	15.52 acres	19.4000%	0.16776363	0.03412615	0.01884780
<u>Tract #3 - 1.32 acres</u>					
(1) Pardee Royalty LLC					
<i>By Instrument #180000559, dated March 22, 2018, but effective as of January 1, 2017, and recorded April 5, 2018, Pardee Minerals LLC assigned all RTO to Pardee Minerals Holding Company LLC</i>					
<i>By Instrument# 180000784, dated April 6, 2018, but effective as of January 1, 2017, and recorded May 8, 2018, Pardee Minerals Holding Company LLC assigned all RTO to Pardee Royalty LLC</i>					

Exhibit B
Unit R-48
Docket # VGOB 17-0620-4127-01
List of All Owners/Claimants

	Net Acres in Unit	Interest In Unit	Longhole #8 Entry 86.4761%	Interest in 28-Right 17.59080%	Interest in 29-Right 9.71536%
(a) Pardee Royalty LLC * PO Box 829794 Philadelphia, PA 19182-9794	1.32 acres	1.6500%	0.01426856	0.00290248	0.00160303
White Wolf Energy, Inc. * 300 Corporate Centre Drive Scott Depot, WV 25660 <i>(previously Anker Virginia Mining Company, Inc.)</i>			(50%)		
<i>* According to a prior agreement, the CBM royalties will be split 50/50.</i>					
<u>Tract #4 - 0.39 acres</u>					
(1) G.W. St. Clair II, et al <i>(94 Acre Tract)</i>	0.39 acres	0.4875%	0.00421571	0.00085755	0.00047362
(a) James R. Moore Heirs, Devises, Successors or Assigns					
(a.1) Barbara W. Moore* 7800 SW Parkway Austin, TX 78735	0.05 acres 1/8 of 0.39 acres	0.0609%	0.00052696	0.00010719	0.00005920
(b) Robert Moore, Jr.* 13420 Elwell Ln. Richmond, VA 23233	0.05 acres 1/8 of 0.39 acres	0.0609%	0.00052696	0.00010719	0.00005920
(c) George W. St. Clair Moore Heirs, Devises, Successors or Assigns					
(c.1) George W. St. Clair Moore, Jr.* 213 Commonwealth Dr. Ninety Six, SC 29666	0.01 acres 1/32 of 0.39 acres	0.0152%	0.00013174	0.00002680	0.00001480
(c.2) Margaret Moore* 75 Dodson Way Waquoit, MA 02536	0.01 acres 1/32 of 0.39 acres	0.0152%	0.00013174	0.00002680	0.00001480
(c.3) Robert Barnes Moore* 43 Longview Ave. Freehold, NJ 07728	0.01 acres 1/32 of 0.39 acres	0.0152%	0.00013174	0.00002680	0.00001480
(c.4) George W. Moore Trust FBO Lan Courtney* c/o Middleburg Trust Company Attn: Maxwell Wallace 821 E. Main St. Richmond, VA 23219	0.01 acres 1/32 of 0.39 acres	0.0152%	0.00013174	0.00002680	0.00001480
(d) Margaret Moore Ripley			<i>Conveyed 1/8 interest March 15, 2005 (DB618/PG169)</i>		
(d.1) Richard St. Clair Ripley* 224 Sullivan St., C32 New York, NY 10012	0.02 acres 1/24 of 0.39 acres	0.0203%	0.00017565	0.00003573	0.00001973
(d.2) Timothy R. Ripley* 4 Oakwood Rd. Randolph, NJ 07569	0.02 acres 1/24 of 0.39 acres	0.0203%	0.00017565	0.00003573	0.00001973
(d.3) Huston Ripley* 1001 N. 4th St. Philadelphia, PA 19123	0.02 acres 1/24 of 0.39 acres	0.0203%	0.00017565	0.00003573	0.00001973
(e) Rosalyn St. Clair Hawkinson Heirs, Devises, Successors or Assigns					
(e.1) Bank of America			<i>Trustee conveyed 1/16 interest November 30, 2009 (Instrument 090003809) and 1/16 interest January 28, 2011 (Instrument 110000441)</i>		
(e.1.1) Tony A. Hawkinson* 9920 108th St. North Seminole, FL 33772	0.02 acres 1/16 of 0.39 acres	0.0305%	0.00026348	0.00005360	0.00002960
(e.1.2) Gregory W. Hawkinson* 907 Seddon Row Manakin Sabot, VA 23103	0.02 acres 1/16 of 0.39 acres	0.0305%	0.00026348	0.00005360	0.00002960
(f) George W. St. Clair II* 10 E. Square Lane Richmond, VA 23233-6147	0.05 acres 1/8 of 0.39 acres	0.0609%	0.00052696	0.00010719	0.00005920

**Exhibit B
Unit R-48
Docket # VGOB 17-0620-4127-01
List of All Owners/Claimants**

	Net Acres in Unit	Interest In Unit	Longhole #8 Entry 86.4761%	Interest in 28-Right 17.59080%	Interest in 29-Right 9.71536%
(g) Huston St. Clair, Jr. Heirs, Devisees, Successors or Assigns					
(g.1) Mayo Foundation <i>Conveyed 1/8 interest September 8, 2000 (DB 512/PG 267)</i>					
(g.1.1) Deborah Evans <i>Conveyed 1/32 interest September 8, 2000 (DB 512/PG 274)</i>					
(g.1.1.1) Judith D. Moore* 13420 Elwell Ln Richmond, VA 23233	0.02 acres 1/16 of 0.39 acres	0.0305%	0.00026348	0.00005360	0.00002960
(g.1.2) Janet T. Young 9920 108th St., North Seminole, FL 33772	0.01 acres 1/32 of 0.39 acres	0.0152%	0.00013174	0.00002680	0.00001480
(g.1.3) Margaret Dustin 305 5th Ave., South, Suite 206 Naples, FL 34102	0.01 acres 1/32 of 0.39 acres	0.0152%	0.00013174	0.00002680	0.00001480
(h) Anne St. Clair Bussey Heirs, Devisees, Successors or Assigns					
(h.1) Deborah Evans 6289 90th Ave., North Pinellas Park, FL 33782	0.02 acres 1/24 of 0.39 acres	0.0203%	0.00017565	0.00003573	0.00001973
(h.2) Janet T. Young 9920 108th St., North Seminole, FL 33772	0.02 acres 1/24 of 0.39 acres	0.0203%	0.00017565	0.00003573	0.00001973
(h.3) Margaret Dustin c/o Falls River Group LLC 305 5th Ave., South, Suite 206 Naples, FL 34102	0.02 acres 1/24 of 0.39 acres	0.0203%	0.00017565	0.00003573	0.00001973

**Royalties and noticed to be sent to St. Clair Properties pursuant to letter agreements appointing St. Clair Ripley as agent*

*St. Clair Properties
c/o St. Clair Ripley
PO Box 56
Mendham, NJ 07945*

Exhibit B-3
Unit R-48
Docket # VGOB 17-0620-4127-01
List of All Unleased Owners/Claimants

	Net Acres in Unit	Interest in Unit	Southeast Mains		
			Longhole #8 Entry 86.4761%	Interest in 28-Right 17.59080%	Interest in 29-Right 9.71536%
II. OIL & GAS OWNERSHIP					
<u>Tract #1 - 62.77 acres</u>					
(1) James O. & Margaret McNeil Heirs, Devisees, Successors or Assigns, et al.	62.77 acres	78.4625%	0.67851310	0.13802181	0.07622914
(a) James O. & Margaret McNeil Heirs, Devisees, Successors or Assigns (1/2 interest)					
(a.1) James Oscar McNeil Heirs	<i>Life estate from 4/28/1930</i>				
(a.1.1) Garland Stewart McNeil Heirs, Devisees, Successors or Assigns					
(a.1.1.1) Mabel Claria Walker Heirs, Devisees, Successors or Assigns					
(a.1.1.1.1) Shirley Lee Pennington 804 Friars Lane Baytown, TX 77521	0.2452 acres 1/256 of 62.77 acres	0.3065%	0.00265044	0.00053915	0.00029777
(a.1.1.1.2) Janice Sue Wingate PO Box 992 Highlands, TX 77562	0.2452 acres 1/256 of 62.77 acres	0.3065%	0.00265044	0.00053915	0.00029777
(a.1.1.2) Estel Esco McNeil Heirs, Devisees, Successors or Assigns					
(a.1.1.2.1) Georgia Mae McNeil Nee Colvin Heirs, Devisees, Successors or Assigns					
(a.1.1.2.1.1) James Garland McNeil Heirs, Devisees, Successors or Assigns					
(a.1.1.2.1.1.1) Ellen Jeanette McNeil Heirs, Devisees, Successors, or Assigns					
(a.1.1.2.1.1.1.1) Richard W. McNeil PO Box 1837 Silver City, NM 88062	0.0545 acres 1/1152 of 62.77 acres	0.0681%	0.00058899	0.00011981	0.00006617
(a.1.1.2.1.1.1.2) James Garland McNeil Jr. PO Box 52 Lake Arthur, NM 88253	0.0545 acres 1/1152 of 62.77 acres	0.0681%	0.00058899	0.00011981	0.00006617
(a.1.1.2.1.1.1.3) Bertha Reanette Fuller PO Box 184 Lake Arthur, NM 88253	0.0545 acres 1/1152 of 62.77 acres	0.0681%	0.00058899	0.00011981	0.00006617
(a.1.1.2.1.2) Clair Terry PO Box 70552 Tuscaloosa, AL 35407	0.1635 acres 1/384 of 62.77 acres	0.2043%	0.00176696	0.00035943	0.00019851
(a.1.1.2.1.3) Brenda Hamilton 2000 Argillite Rd, Lot 16 Flatwoods, KY 41139	0.1635 acres 1/384 of 62.77 acres	0.2043%	0.00176696	0.00035943	0.00019851
(a.1.1.3) Bruce Gene McNeil Heirs, Devisees, Successors, or Assigns					
(a.1.1.3.1) Joan B. McNeil 1700 Normandie Dr, #111 York, PA 17408	0.4904 acres 1/128 of 62.77 acres	0.6130%	0.00530088	0.00107830	0.00059554
(a.1.1.4) Patricia M. Bruce Heirs, Devisees, Successors, or Assigns					
(a.1.1.4.1) Daniel D. Bruce Heirs, Devisees, Successors, or Assigns					

**Exhibit B-3
Unit R-48
Docket # VGOB 17-0620-4127-01
List of All Unleased Owners/Claimants**

	Net Acres in Unit	Interest in Unit	Southeast Mains		
			Longhole #8 Entry 86.4761%	Interest in 28-Right 17.59080%	Interest in 29-Right 9.71536%
(a.1.1.4.1.1) David Bruce 6 Allenwood Lane Greer, SC 29650	0.0981 acres 1/640 of 62.77 acres	0.1226%	0.00106018	0.00021566	0.00011911
(a.1.1.4.1.2) Richard V. Bruce Heirs, Devisees, Successors, or Assigns					
(a.1.1.4.1.2.1) Leashia Bruce 73 Beverly Hill Ave Ponce Inlet, FL 32127	0.0981 acres 1/640 of 62.77 acres	0.1226%	0.00106018	0.00021566	0.00011911
(a.1.1.4.1.3) Cindy Bruce 14299 Brookridge Blvd Brooksville, FL 34613	0.0981 acres 1/640 of 62.77 acres	0.1226%	0.00106018	0.00021566	0.00011911
(a.1.1.4.1.4) Raymond Bruce 8720 Parkland Street Manassas, VA 20111	0.0981 acres 1/640 of 62.77 acres	0.1226%	0.00106018	0.00021566	0.00011911
(a.1.1.4.1.5) Thomas Bruce 955 E Essex Ct #8 Midvale, UT 84047	0.0981 acres 1/640 of 62.77 acres	0.1226%	0.00106018	0.00021566	0.00011911
(a.1.1.5) James Watson McNeil Heirs, Devisees, Successors or Assigns					
(a.1.1.5.1) Jacqueline Notgrass 22 Overcast Anthony, NM 88021	0.2452 acres 1/256 of 62.77 acres	0.3065%	0.00265044	0.00053915	0.00029777
(a.1.1.5.2) James Day McNeil 2401 Mary St Alvin, TX 77511	0.2452 acres 1/256 of 62.77 acres	0.3065%	0.00265044	0.00053915	0.00029777
(a.1.1.6) Clyde McNeil Heirs, Devisees, Successors or Assigns					
(a.1.1.6.1) Larry David McNeil 1805 Clay St, Apt 606 Flatwoods, KY 41139	0.1635 acres 1/384 of 62.77 acres	0.2043%	0.00176696	0.00035943	0.00019851
(a.1.1.6.2) Frederick McNeil 1604 Lexington Ave Flatwoods, KY 41139	0.1635 acres 1/384 of 62.77 acres	0.2043%	0.00176696	0.00035943	0.00019851
(a.1.1.6.3) Paula Adkins 2920 New Haven Ct Flatwoods, KY 41139	0.1635 acres 1/384 of 62.77 acres	0.2043%	0.00176696	0.00035943	0.00019851
(a.1.1.7) Amanda M Davenport Heirs, Devisees, Successors or Assigns					
(a.1.1.7.1) Oliver Woodley Davenport Heirs, Devisees, Successors or Assigns					
(a.1.1.7.1.1) Susan E. Holland 8088 SW 81st Loop Ocala, FL 34476	0.0272 acres 1/2304 of 62.77 acres	0.0341%	0.00029449	0.00005991	0.00003309
(a.1.1.7.1.2) Linda Anderson 5158 Winterville Rd Springhill, FL 34608	0.0272 acres 1/2304 of 62.77 acres	0.0341%	0.00029449	0.00005991	0.00003309
(a.1.1.7.1.3) Rebecca Toole 6030 Dixon Dr Raleigh, NC 37609	0.0272 acres 1/2304 of 62.77 acres	0.0341%	0.00029449	0.00005991	0.00003309
(a.1.1.7.1.4) Carol Davenport Heirs, Devisees, Successors, or Assigns					

**Exhibit B-3
Unit R-48
Docket # VGOB 17-0620-4127-01
List of All Unleased Owners/Claimants**

			Southeast Mains		
	Net Acres in Unit	Interest in Unit	Longhole #8 Entry 86.4761%	Interest in 28-Right 17.59080%	Interest in 29-Right 9.71536%
(a.1.1.7.1.4.1) Marianne Davenport 1591 Big Branch Road Middlesburg, FL 32068	0.0272 acres 1/2304 of 62.77 acres	0.0341%	0.00029449	0.00005991	0.00003309
(a.1.1.7.1.5) Robert V Davenport 6204 Pella Lane Fredericksburg, VA 22407	0.0272 acres 1/2304 of 62.77 acres	0.0341%	0.00029449	0.00005991	0.00003309
(a.1.1.7.1.6) Charlotte Ann James 4144 Old River Trail Powhatan, VA 23139	0.0272 acres 1/2304 of 62.77 acres	0.0341%	0.00029449	0.00005991	0.00003309
(a.1.1.7.2) Susan E. Holland 8088 SW 81st Loop Ocala, FL 34476	0.1635 acres 1/384 of 62.77 acres	0.2043%	0.00176696	0.00035943	0.00019851
(a.1.1.7.3) Linda Anderson 5158 Winterville Rd Springhill, FL 34608	0.1635 acres 1/384 of 62.77 acres	0.2043%	0.00176696	0.00035943	0.00019851
(a.1.1.8) Ethel Marie Collins Heirs, Devisees, Successors, or Assigns					
(a.1.1.8.1) Opal Lacey Trossbach Heirs, Devisees, Successors, or Assigns					
(a.1.1.8.1.1) George Trossbach 12015 Point Lookout Road Scotland, MD 20687	0.4904 acres 1/128 of 62.77 acres	0.6130%	0.00530088	0.00107830	0.00059554
(a.1.2) Augustus Farley McNeil Heirs, Devisees, Successors or Assigns					
(a.1.2.1) Dexter McNeil Heirs, Devisees, Successors or Assigns					
(a.1.2.1.1) Norma Jean McNeil 3879 Springtree Dr Owensboro, KY 42301	3.9231 acres 1/16 of 62.77 acres	4.9039%	0.04240707	0.00862636	0.00476432
(a.1.3) James Beverly McNeil Heirs, Devisees, Successors or Assigns					
(a.1.3.1) Hattie Adams Heirs, Devisees, Successors or Assigns					
(a.1.3.1.1) Maude Catherine Fuller Heirs, Devisees, Successors or Assigns					
(a.1.3.1.1.1) Ronald Eugene Fuller 1248 S. Old 3C Rd Sunbury, OH 43074	0.0436 acres 1/1440 of 62.77 acres	0.0545%	0.00047119	0.00009585	0.00005294
(a.1.3.1.1.2) Gary Fuller 4246 Township Rd #216 Marengo, OH 43334	0.0436 acres 1/1440 of 62.77 acres	0.0545%	0.00047119	0.00009585	0.00005294
(a.1.3.1.1.3) Vernona Wheeler 4250 Township Rd 216 Marengo, OH 43334	0.0436 acres 1/1440 of 62.77 acres	0.0545%	0.00047119	0.00009585	0.00005294
(a.1.3.1.1.4) Patricia Fuller 920 County Rd 26 Marengo, OH 43334	0.0436 acres 1/1440 of 62.77 acres	0.0545%	0.00047119	0.00009585	0.00005294
(a.1.3.1.1.5) Janice Fuller 13787 NW 19th Ct Pembroke Pines, FL 33028	0.0436 acres 1/1440 of 62.77 acres	0.0545%	0.00047119	0.00009585	0.00005294
(a.1.3.1.1.6) Anitta Ditty Heirs, Devisees, Successors or Assigns					

**Exhibit B-3
Unit R-48
Docket # VGOB 17-0620-4127-01
List of All Unleased Owners/Claimants**

	Net Acres in Unit	Interest in Unit	Southeast Mains Longhole #8 Entry 86.4761%	Interest in 28-Right 17.59080%	Interest in 29-Right 9.71536%
(a.1.3.1.1.6.1) Charles E. Ditty, Sr. 205 County Road 26 Marengo, OH 43334	0.0436 acres 1/1440 of 62.77 acres	0.0545%	0.00047119	0.00009585	0.00005294
(a.1.3.1.2) Mae Belle Hammonds Heirs, Devisees, Successors or Assigns <i>(Documentation Pending)</i>	0.2615 acres 1/240 of 62.77 acres	0.3269%	0.00282714	0.00057509	0.00031762
(a.1.3.1.2.1) James Randall Hammonds PO Box 514 Gate City, VA 24251					
(a.1.3.1.3) Charlotte Coffey Heirs, Devisees, Successors or Assigns					
(a.1.3.1.3.1) Jackson L. Matney 432 W 7th St Salida, CO 81201	0.0872 acres 1/720 of 62.77 acres	0.1090%	0.00094238	0.00019170	0.00010587
(a.1.3.1.3.2) Jerry Matney 433 E Adams St, Apt B Sandusky, OH 44870	0.0872 acres 1/720 of 62.77 acres	0.1090%	0.00094238	0.00019170	0.00010587
(a.1.3.1.3.3) June Jones 401 E 3rd St Salida, CO 81201	0.0872 acres 1/720 of 62.77 acres	0.1090%	0.00094238	0.00019170	0.00010587
(a.1.3.2) Clarence McNeil Heirs, Devisees, Successors or Assigns					
(a.1.3.2.1) Agnes McNeil Heirs, Devisees, Successors or Assigns					
(a.1.3.2.1.1) Geraldine Ingle 1630 Shelly Place Titusville, FL 32780	0.2615 acres 1/240 of 62.77 acres	0.3269%	0.00282714	0.00057509	0.00031762
(a.1.3.2.1.2) Clarence McNeil, Jr 2038 NE 5th St Cape Coral, FL 33909	0.2615 acres 1/240 of 62.77 acres	0.3269%	0.00282714	0.00057509	0.00031762
(a.1.3.2.1.3) Josephine Lantz 1850 S Park Ave, Apt B8 Titusville, FL 32780	0.2615 acres 1/240 of 62.77 acres	0.3269%	0.00282714	0.00057509	0.00031762
(a.1.3.3) Clyde McNeil Heirs, Devisees, Successors or Assigns					
(a.1.3.3.1) Harold W McNeil Heirs, Devisees, Successors or Assigns					
(a.1.3.3.1.1) Inis McNeil Heirs, Devisees, Successors, or Assigns <i>(Documentation Pending)</i>	0.3923 acres 1/160 of 62.77 acres	0.4904%	0.00424071	0.00086264	0.00047643
(a.1.3.3.2) Robert D. McNeil Heirs, Devisees, Successors or Assigns					
(a.1.3.3.2.1) Linda McNeil 6065 E State Rd Elida, OH 45807	0.1308 acres 1/480 of 62.77 acres	0.1635%	0.00141357	0.00028755	0.00015881
(a.1.3.3.2.2) Joseph Cory McNeil 118 Edith Ave Findlay, OH 45807	0.0872 acres 1/720 of 62.77 acres	0.1090%	0.00094238	0.00019170	0.00010587
(a.1.3.3.2.3) Vicky Irick Heirs, Devisees, Successors or Assigns					

**Exhibit B-3
Unit R-48
Docket # VGOB 17-0620-4127-01
List of All Unleased Owners/Claimants**

			Southeast Mains		
	Net Acres in Unit	Interest in Unit	Longhole #8 Entry 86.4761%	Interest in 28-Right 17.59080%	Interest in 29-Right 9.71536%
(a.1.3.3.2.3.1) Jonna McNeil 701 Dingleline Ave Lima, OH 45804	0.0436 acres 1/1440 of 62.77 acres	0.0545%	0.00047119	0.00009585	0.00005294
(a.1.3.3.2.3.2) Leah Karuri 620 W North St Lima, OH 45801	0.0436 acres 1/1440 of 62.77 acres	0.0545%	0.00047119	0.00009585	0.00005294
(a.1.3.3.2.4) Richard McNeil Heirs, Devisees, Successors or Assigns					
(a.1.3.3.2.4.1) Richard W. McNeil, II PO Box 1837 Silver City, NM 88062	0.0436 acres 1/1440 of 62.77 acres	0.0545%	0.00047119	0.00009585	0.00005294
(a.1.3.3.2.4.2) Justin McNeil 3591 S State Route 231 Tiffin, OH 44883	0.0436 acres 1/1440 of 62.77 acres	0.0545%	0.00047119	0.00009585	0.00005294
(a.1.3.4) Olivia McNeil Compton Heirs, Devisees, Successors or Assigns					
(a.1.3.4.1) Herman Allen Compton Heirs, Devisees, Successors or Assigns					
(a.1.3.4.1.1) Arthur Compton 470 AN County Rd 445 Palestine, TX 75803	0.0654 acres 1/960 of 62.77 acres	0.0817%	0.00070678	0.00014377	0.00007941
(a.1.3.4.1.2) Helen Hart 5118 Cove Creek Baytown, TX 77523	0.0654 acres 1/960 of 62.77 acres	0.0817%	0.00070678	0.00014377	0.00007941
(a.1.3.4.1.3) Marie McCright 4268 FM 227 West Grapeland, TX 75844	0.0654 acres 1/960 of 62.77 acres	0.0817%	0.00070678	0.00014377	0.00007941
(a.1.3.4.1.4) James Allen Compton 150 CR 4437 Pittsburg, TX 75686	0.0654 acres 1/960 of 62.77 acres	0.0817%	0.00070678	0.00014377	0.00007941
(a.1.3.4.2) Arthur Randolph Compton Heirs, Devisees, Successors or Assigns					
(a.1.3.4.2.1) Randy Compton 245 Sherwood Forest Rd Wytheville, VA 24382	0.0654 acres 1/960 of 62.77 acres	0.0817%	0.00070678	0.00014377	0.00007941
(a.1.3.4.2.2) Lucinda C. Leighton PO Box 208 Rocky Gap, VA 24366	0.0654 acres 1/960 of 62.77 acres	0.0817%	0.00070678	0.00014377	0.00007941
(a.1.3.4.2.3) Lawrence Cecil Compton 455 Main Street Bland, VA 24315	0.0654 acres 1/960 of 62.77 acres	0.0817%	0.00070678	0.00014377	0.00007941
(a.1.3.4.2.4) Mark Compton 313 Lyndhurst Road Columbia, SC 29212	0.0654 acres 1/960 of 62.77 acres	0.0817%	0.00070678	0.00014377	0.00007941
(a.1.3.4.3) Vivian Farmer Heirs, Devisees, Successors or Assigns					
(a.1.3.4.3.1) Danny Farmer Heirs, Devisees, Successors, or Assigns <i>(Documentation Pending)</i>	0.1308 acres 1/480 of 62.77 acres	0.1635%	0.00141357	0.00028755	0.00015881
(a.1.3.4.3.2) Sue Farmer Ward 2251 Cedar Valley Drive Cedar Bluff, VA 24609	0.1308 acres 1/480 of 62.77 acres	0.1635%	0.00141357	0.00028755	0.00015881

**Exhibit B-3
Unit R-48
Docket # VGOB 17-0620-4127-01
List of All Unleased Owners/Claimants**

	Net Acres in Unit	Interest in Unit	Southeast Mains		
			Longhole #8 Entry 86.4761%	Interest in 28-Right 17.59080%	Interest in 29-Right 9.71536%
(a.1.3.5) Mae Powell McNeil Heirs, Devisees, Successors or Assigns					
(a.1.3.5.1) Hattie Adams Heirs, Devisees, Successors or Assigns					
(a.1.3.5.1.1) Maude Catherine Fuller Heirs, Devisees, Successors or Assigns					
(a.1.3.5.1.1.1) Ronald Eugene Fuller 1248 S. Old 3C Rd Sunbury, OH 43074	0.0109 acres 1/5760 of 62.77 acres	0.0136%	0.00011780	0.00002396	0.00001323
(a.1.3.5.1.1.2) Gary Fuller 4246 Township Rd #216 Marengo, OH 43334	0.0109 acres 1/5760 of 62.77 acres	0.0136%	0.00011780	0.00002396	0.00001323
(a.1.3.5.1.1.3) Vernona Wheeler 4250 Township Rd 216 Marengo, OH 43334	0.0109 acres 1/5760 of 62.77 acres	0.0136%	0.00011780	0.00002396	0.00001323
(a.1.3.5.1.1.4) Patricia Fuller 920 County Rd 26 Marengo, OH 43334	0.0109 acres 1/5760 of 62.77 acres	0.0136%	0.00011780	0.00002396	0.00001323
(a.1.3.5.1.1.5) Janice Fuller 13787 NW 19th Ct Pembroke Pines, FL 33028	0.0109 acres 1/5760 of 62.77 acres	0.0136%	0.00011780	0.00002396	0.00001323
(a.1.3.5.1.1.6) Anita Ditty Heirs, Devisees, Successors or Assigns					
(a.1.3.5.1.1.6.1) Charles E. Ditty, Sr. 205 County Road 26 Marengo, OH 43334	0.0109 acres 1/5760 of 62.77 acres	0.0136%	0.00011780	0.00002396	0.00001323
(a.1.3.5.1.2) Mae Belle Hammonds Heirs, Devisees, Successors or Assigns <i>(Documentation Pending)</i>	0.0654 acres 1/960 of 62.77 acres	0.0817%	0.00070678	0.00014377	0.00007941
(a.1.3.5.1.2.1) James Randall Hammonds PO Box 514 Gate City, VA 24251					
(a.1.3.5.1.3) Charlotte Coffey Heirs, Devisees, Successors or Assigns					
(a.1.3.5.1.3.1) Jackson L. Matney 432 W 7th St Salida, CO 81201	0.0218 acres 1/2880 of 62.77 acres	0.0272%	0.00023559	0.00004792	0.00002647
(a.1.3.5.1.3.2) Jerry Matney 433 E Adams St, Apt B Sandusky, OH 44870	0.0218 acres 1/2880 of 62.77 acres	0.0272%	0.00023559	0.00004792	0.00002647
(a.1.3.5.1.3.3) June Jones 401 E 3rd St Salida, CO 81201	0.0218 acres 1/2880 of 62.77 acres	0.0272%	0.00023559	0.00004792	0.00002647
(a.1.3.5.2) Clarence McNeil Heirs, Devisees, Successors or Assigns					
(a.1.3.5.2.1) Agnes McNeil Heirs, Devisees, Successors or Assigns					
(a.1.3.5.2.1.1) Geraldine Ingle 1630 Shelly Place Titusville, FL 32780	0.0654 acres 1/960 of 62.77 acres	0.0817%	0.00070678	0.00014377	0.00007941

**Exhibit B-3
Unit R-48
Docket # VGOB 17-0620-4127-01
List of All Unleased Owners/Claimants**

		Net Acres in Unit	Interest in Unit	Southeast Mains		
				Longhole #8 Entry 86.4761%	Interest in 28-Right 17.59080%	Interest in 29-Right 9.71536%
(a.1.3.5.2.1.2)	Clarence McNeil, Jr 2038 NE 5th St Cape Coral, FL 33909	0.0654 acres 1/960 of 62.77 acres	0.0817%	0.00070678	0.00014377	0.00007941
(a.1.3.5.2.1.3)	Josephine Lantz 1850 S Park Ave, Apt B8 Titusville, FL 32780	0.0654 acres 1/960 of 62.77 acres	0.0817%	0.00070678	0.00014377	0.00007941
(a.1.3.5.3)	Clyde McNeil Heirs, Devisees, Successors or Assigns					
(a.1.3.5.3.1)	Harold W McNeil Heirs, Devisees, Successors or Assigns					
(a.1.3.5.3.1.1)	Inis McNeil Heirs, Devisees, Successors, or Assigns <i>(Documentation Pending)</i>	0.0981 acres 1/640 of 62.77 acres	0.1226%	0.00106018	0.00021566	0.00011911
(a.1.3.5.3.2)	Robert D. McNeil Heirs, Devisees, Successors or Assigns					
(a.1.3.5.3.2.1)	Linda McNeil 6065 E State Rd Elida, OH 45807	0.0245 acres 1/2560 of 62.77 acres	0.0306%	0.00026504	0.00005391	0.00002978
(a.1.3.5.3.2.2)	Joseph Cory McNeil 118 Edith Ave Findlay, OH 45807	0.0245 acres 1/2560 of 62.77 acres	0.0306%	0.00026504	0.00005391	0.00002978
(a.1.3.5.3.2.3)	Vicky Irick Heirs, Devisees, Successors or Assigns					
(a.1.3.5.3.2.3.1)	Jonna McNeil 701 Dingleline Ave Lima, OH 45804	0.0123 acres 1/5120 of 62.77 acres	0.0153%	0.00013252	0.00002696	0.00001489
(a.1.3.5.3.2.3.2)	Leah Karuri 620 W North St Lima, OH 45801	0.0123 acres 1/5120 of 62.77 acres	0.0153%	0.00013252	0.00002696	0.00001489
(a.1.3.5.3.2.4)	Richard McNeil Heirs, Devisees, Successors or Assigns					
(a.1.3.5.3.2.4.1)	Richard W. McNeil, II PO Box 1837 Silver City, NM 88062	0.0123 acres 1/5120 of 62.77 acres	0.0153%	0.00013252	0.00002696	0.00001489
(a.1.3.5.3.2.4.2)	Justin McNeil 3591 S State Route 231 Tiffin, OH 44883	0.0123 acres 1/5120 of 62.77 acres	0.0153%	0.00013252	0.00002696	0.00001489
(a.1.3.5.4)	Olivia McNeil Compton Heirs, Devisees, Successors or Assigns					
(a.1.3.5.4.1)	Herman Allen Compton Heirs, Devisees, Successors or Assigns					
(a.1.3.5.4.1.1)	Arthur Compton 470 AN County Rd 445 Palestine, TX 75803	0.0163 acres 1/3840 of 62.77 acres	0.0204%	0.00017670	0.00003594	0.00001985
(a.1.3.5.4.1.2)	Helen Hart 5118 Cove Creek Baytown, TX 77523	0.0163 acres 1/3840 of 62.77 acres	0.0204%	0.00017670	0.00003594	0.00001985
(a.1.3.5.4.1.3)	Marie McCright 4268 FM 227 West Grapeland, TX 75844	0.0163 acres 1/3840 of 62.77 acres	0.0204%	0.00017670	0.00003594	0.00001985

**Exhibit B-3
Unit R-48
Docket # VGOB 17-0620-4127-01
List of All Unleased Owners/Claimants**

			Southeast Mains		
	Net Acres in Unit	Interest in Unit	Longhole #8 Entry 86.4761%	Interest in 28-Right 17.59080%	Interest in 29-Right 9.71536%
(a.1.3.5.4.1.4) James Allen Compton 150 CR 4437 Pittsburg, TX 75686	0.0163 acres 1/3840 of 62.77 acres	0.0204%	0.00017670	0.00003594	0.00001985
(a.1.3.5.4.2) Arthur Randolph Compton Heirs, Devisees, Successors or Assigns					
(a.1.3.5.4.2.1) Randy Compton 245 Sherwood Forest Rd Wytheville, VA 24382	0.0163 acres 1/3840 of 62.77 acres	0.0204%	0.00017670	0.00003594	0.00001985
(a.1.3.5.4.2.2) Lucinda C. Leighton PO Box 308 Rocky Gap, VA 24366	0.0163 acres 1/3840 of 62.77 acres	0.0204%	0.00017670	0.00003594	0.00001985
(a.1.3.5.4.2.3) Lawrence Cecil Compton 455 Main Street Bland, VA 24315	0.0163 acres 1/3840 of 62.77 acres	0.0204%	0.00017670	0.00003594	0.00001985
(a.1.3.5.4.2.4) Mark Compton 313 Lyndhurst Road Columbia, SC 29212	0.0163 acres 1/3840 of 62.77 acres	0.0204%	0.00017670	0.00003594	0.00001985
(a.1.3.5.4.3) Vivian Farmer Heirs, Devisees, Successors or Assigns					
(a.1.3.5.4.3.1) Danny Farmer Heirs, Devisees, Successors, or Assigns <i>(Documentation Pending)</i>	0.0327 acres 1/1920 of 62.77 acres	0.0409%	0.00035339	0.00007189	0.00003970
(a.1.3.5.4.3.2) Sue Farmer Ward 2251 Cedar Valley Drive Cedar Bluff, VA 24609	0.0327 acres 1/1920 of 62.77 acres	0.0409%	0.00035339	0.00007189	0.00003970
(a.1.4) George Norman McNeil Heirs, Devisees, Successors or Assigns					
(a.1.4.1) Mona McNeil Heirs, Devisees, Successors or Assigns					
(a.1.4.1.1) Margaret J. Wheatley Heirs, Devisees, Successors or Assigns					
(a.1.4.1.1.1) Gregory Wheatley 96 Paces Meadow Ln Dallas, GA 30157	0.3923 acres 1/160 of 62.77 acres	0.4904%	0.00424071	0.00086264	0.00047643
(a.1.4.1.1.2) Sandra Smith 4390 Country Road Melbourne, FL 32934	0.3923 acres 1/160 of 62.77 acres	0.4904%	0.00424071	0.00086264	0.00047643
(a.1.4.1.1.3) Susan J. Sherman 2719 Hacker Drive Ashland, KY 41101	0.3923 acres 1/160 of 62.77 acres	0.4904%	0.00424071	0.00086264	0.00047643
(a.1.4.1.1.4) Richard Norman Wheatley 217 Sandpiper Avenue Royal Palm Beach, FL 33411	0.3923 acres 1/160 of 62.77 acres	0.4904%	0.00424071	0.00086264	0.00047643
(a.1.4.1.1.5) William Wheatley, Jr. 1713 Dixon Blvd, Apt. 176 Cocoa, FL 32922	0.3923 acres 1/160 of 62.77 acres	0.4904%	0.00424071	0.00086264	0.00047643
(a.1.4.1.2) Juanita Peaches Swiney Heirs, Devisees, Successors or Assigns					
(a.1.4.1.2.1) Randall Swiney Heirs, Devisees, Successors, or Assigns <i>(Documentation Pending)</i>	1.9616 acres 1/32 of 62.77 acres	2.4520%	0.02120353	0.00431318	0.00238216

**Exhibit B-3
Unit R-48
Docket # VGOB 17-0620-4127-01
List of All Unleased Owners/Claimants**

	Net Acres in Unit	Interest in Unit	Southeast Mains		
			Longhole #8 Entry 86.4761%	Interest in 28-Right 17.59080%	Interest in 29-Right 9.71536%
(a.1.5) Mary Stella Hazlett Heirs, Devisees, Successors or Assigns					
(a.1.5.1) Anna Margaret Stewart Heirs, Devisees, Successors or Assigns					
(a.1.5.1.1) Ray E. Stewart Heirs, Devisees, Successors or Assigns					
(a.1.5.1.1.1) Sheila Lewis 129 Main Street Blairsville, GA 30512	1.9616 acres 1/32 of 62.77 acres	2.4520%	0.02120353	0.00431318	0.00238216
(a.1.5.2) Clarence Hazlett, Jr. Heirs, Devisees, Successors or Assigns					
(a.1.5.2.1) Allene Hazlet 172 York Drive Goldsboro, NC 27534	1.9616 acres 1/32 of 62.77 acres	2.4520%	0.02120353	0.00431318	0.00238216
(a.1.6) Bertha Hannah Miles Heirs, Devisees, Successors or Assigns					
(a.1.6.1) Oliver A. Miles Heirs, Devisees, Successors or Assigns					
(a.1.6.1.1) Charles E. Miles Heirs, Devisees, Successors or Assigns					
(a.1.6.1.1.1) Amy Fern Miles Heirs, Devisees, Successors or Assigns					
(a.1.6.1.1.1.1) Joyce Carol Pillar Heirs, Devisees, Successors or Assigns					
(a.1.6.1.1.1.1.1) Bertha Faye Reed 15485 Cannon Mills Rd East Liverpool, OH 43920	0.2180 acres 1/288 of 62.77 acres	0.2724%	0.00235595	0.00047924	0.00026468
(a.1.6.1.2) Bertha Faye Reed 15485 Cannon Mills Rd East Liverpool, OH 43920	0.2180 acres 1/288 of 62.77 acres	0.2724%	0.00235595	0.00047924	0.00026468
(a.1.6.2) Mabel Hazel Miles Heirs, Devisees, Successors or Assigns					
(a.1.6.2.1) Anna L. Ellenburg 1727 W. Miller Rd Ashland, KY 41102	0.1453 acres 1/432 of 62.77 acres	0.1816%	0.00157063	0.00031949	0.00017646
(a.1.6.2.2) George Andrew Qualls 5637 Hicks Road Ashland, KY 41102	0.1453 acres 1/432 of 62.77 acres	0.1816%	0.00157063	0.00031949	0.00017646
(a.1.6.2.3) James Moses Qualls 5713 Hicks Road Ashland, KY 41102	0.1453 acres 1/432 of 62.77 acres	0.1816%	0.00157063	0.00031949	0.00017646
(a.1.6.3) Herston Albert Miles Heirs, Devisees, Successors or Assigns					
(a.1.6.3.1) Gregory Miles 2066 Welch Lane Rockingham, VA 22801	0.1453 acres 1/432 of 62.77 acres	0.1816%	0.00157063	0.00031949	0.00017646
(a.1.6.3.2) Herston Eugene Miles Heirs, Devisees, Successors or Assigns					
(a.1.6.3.2.1) David Miles 1817 Cow Creek Circle #8 Hurricane, WV 25526	0.0484 acres 1/1296 of 62.77 acres	0.0605%	0.00052354	0.00010650	0.00005882

**Exhibit B-3
Unit R-48
Docket # VGOB 17-0620-4127-01
List of All Unleased Owners/Claimants**

			Southeast Mains		
	Net Acres in Unit	Interest in Unit	Longhole #8 Entry 86.4761%	Interest in 28-Right 17.59080%	Interest in 29-Right 9.71536%
(a.1.6.3.2.2) Phillip Miles 4346 McClane Pike Red House, WV 25168	0.0484 acres 1/1296 of 62.77 acres	0.0605%	0.00052354	0.00010650	0.00005882
(a.1.6.3.2.3) Patricia Kinkead 300 Page Street Bristol, VA 24201	0.0484 acres 1/1296 of 62.77 acres	0.0605%	0.00052354	0.00010650	0.00005882
(a.1.6.3.3) Joyce Sizemore 3356 Flint Avenue Rockingham, VA 22801	0.1453 acres 1/432 of 62.77 acres	0.1816%	0.00157063	0.00031949	0.00017646
(a.1.6.4) Augustus S. Miles Heirs, Devisees, Successors or Assigns					
(a.1.6.4.1) Lillian Rose Miles Heirs, Devisees, Successors or Assigns					
(a.1.6.4.1.1) Debra Bryan 715 Oak Grove Road Madisonville, TN 37354	0.1453 acres 1/432 of 62.77 acres	0.1816%	0.00157063	0.00031949	0.00017646
(a.1.6.4.1.2) Alice J. Hammonds 19811 Cutler Court Miami, FL 33189	0.1453 acres 1/432 of 62.77 acres	0.1816%	0.00157063	0.00031949	0.00017646
(a.1.6.4.1.3) Francine Edmunds Heirs, Devisees, Successors, or Assigns <i>(Documentation Pending)</i>	0.1453 acres 1/432 of 62.77 acres	0.1816%	0.00157063	0.00031949	0.00017646
(a.1.6.5) Luther Hampton Miles Heirs, Devisees, Successors or Assigns					
(a.1.6.5.1) Josephine C. Miles Heirs, Devisees, Successors or Assigns					
(a.1.6.5.1.1) Sandra Kay Hutchinson 328 Bellefonte Street Russell, KY 41169	0.0872 acres 1/720 of 62.77 acres	0.1090%	0.00094238	0.00019170	0.00010587
(a.1.6.5.1.2) Sharon Hutchinson PO Box 1094 Flatwoods, KY 41134	0.0872 acres 1/720 of 62.77 acres	0.1090%	0.00094238	0.00019170	0.00010587
(a.1.6.5.1.3) Debra Gates 2803 Blackburn Ave Ashland, KY 41101	0.0872 acres 1/720 of 62.77 acres	0.1090%	0.00094238	0.00019170	0.00010587
(a.1.6.5.1.4) Kim Roesemann 1412 Allison Street NW Washington DC 20011	0.0872 acres 1/720 of 62.77 acres	0.1090%	0.00094238	0.00019170	0.00010587
(a.1.6.5.1.5) Jennifer L. McSorly 5943 Lynnwood Ct Catlettsburg, KY 41129	0.0872 acres 1/720 of 62.77 acres	0.1090%	0.00094238	0.00019170	0.00010587
(a.1.6.6) Minnie Irene Collins Heirs, Devisees, Successors or Assigns					
(a.1.6.6.1) Nancy Prince 1609 Mary Ellen Drive Flatwoods, KY 41139	0.0727 acres 1/864 of 62.77 acres	0.0908%	0.00078532	0.00015975	0.00008823
(a.1.6.6.2) Anita Poe 2168 Westmont Court Lexington, KY 40513	0.0727 acres 1/864 of 62.77 acres	0.0908%	0.00078532	0.00015975	0.00008823
(a.1.6.6.3) Brooks Collins 201 North Cole Lane Elizabethtown, KY 42701	0.0727 acres 1/864 of 62.77 acres	0.0908%	0.00078532	0.00015975	0.00008823

**Exhibit B-3
Unit R-48
Docket # VGOB 17-0620-4127-01
List of All Unleased Owners/Claimants**

			Southeast Mains		
	Net Acres in Unit	Interest in Unit	Longhole #8 Entry 86.4761%	Interest in 28-Right 17.59080%	Interest in 29-Right 9.71536%
(a.1.6.6.4) Gloria J. Kersey 2817 Azalea Drive Flatwoods, KY 41139	0.0727 acres 1/864 of 62.77 acres	0.0908%	0.00078532	0.00015975	0.00008823
(a.1.6.6.5) Ina R. Scott 2480 Fieldrush Road Lexington, KY 40511	0.0727 acres 1/864 of 62.77 acres	0.0908%	0.00078532	0.00015975	0.00008823
(a.1.6.6.6) Billy Wayne Collins Heirs, Devisees, Successors or Assigns					
(a.1.6.6.6.1) Connie Jenkins Collins 175 Hillcrest Street Owenton, KY 40358	0.0242 acres 1/2592 of 62.77 acres	0.0303%	0.00026177	0.00005325	0.00002941
(a.1.6.6.6.2) Angela Grose 131 Ohio Street Ridgeway, OH 43345	0.0242 acres 1/2592 of 62.77 acres	0.0303%	0.00026177	0.00005325	0.00002941
(a.1.6.6.6.3) Tina Collins 205 East Hale Street Ridgeway, OH 43345	0.0242 acres 1/2592 of 62.77 acres	0.0303%	0.00026177	0.00005325	0.00002941
(a.1.6.7) Lucy Marie Nolen Heirs, Devisees, Successors or Assigns					
(a.1.6.7.1) Brenda Collins 275 Bates Hollow Greenup, KY 41144	0.1453 acres 1/432 of 62.77 acres	0.1816%	0.00157063	0.00031949	0.00017646
(a.1.6.7.2) George R. Nolen PO Box 1065 Grayson, KY 41143	0.1453 acres 1/432 of 62.77 acres	0.1816%	0.00157063	0.00031949	0.00017646
(a.1.6.7.3) Linda Triplett 3518 Shopes Creek Rd Catlettsburg, KY 41129	0.1453 acres 1/432 of 62.77 acres	0.1816%	0.00157063	0.00031949	0.00017646
(a.1.6.8) Woodrow Miles Heirs, Devisees, Successors or Assigns					
(a.1.6.8.1) Michael D. Miles 657 N. Revere Rd Akron, OH 44333	0.1453 acres 1/432 of 62.77 acres	0.1816%	0.00157063	0.00031949	0.00017646
(a.1.6.8.2) Mark Miles 240 Chamberlain Rd Carlisle, OH 45005	0.1453 acres 1/432 of 62.77 acres	0.1816%	0.00157063	0.00031949	0.00017646
(a.1.6.8.3) Martin B. Miles 154 Calico Loop Grantville, GA 30220	0.1453 acres 1/432 of 62.77 acres	0.1816%	0.00157063	0.00031949	0.00017646
(a.1.6.9) Octavia Avis Conley Heirs, Devisees, Successors or Assigns					
(a.1.6.9.1) Oliver A. Miles Heirs, Devisees, Successors or Assigns					
(a.1.6.9.1.1) Charles E. Miles Heirs, Devisees, Successors or Assigns					
(a.1.6.9.1.1.1) Amy Fern Miles Heirs, Devisees, Successors or Assigns					
(a.1.6.9.1.1.1.1) Joyce Carol Pillar Heirs, Devisees, Successors or Assigns					

**Exhibit B-3
Unit R-48
Docket # VGOB 17-0620-4127-01
List of All Unleased Owners/Claimants**

			Southeast Mains		
	Net Acres in Unit	Interest in Unit	Longhole #8 Entry 86.4761%	Interest in 28-Right 17.59080%	Interest in 29-Right 9.71536%
(a.1.6.9.1.1.1.1) Bertha Faye Reed 15485 Cannon Mills Rd E. Liverpool, OH 43920	0.0272 acres 1/2304 of 62.77 acres	0.0341%	0.00029449	0.00005991	0.00003309
(a.1.6.9.1.2) Bertha Faye Reed 15485 Cannon Mills Rd E. Liverpool, OH 43920	0.0272 acres 1/2304 of 62.77 acres	0.0341%	0.00029449	0.00005991	0.00003309
(a.1.6.9.2) Mabel Hazel Miles Heirs, Devisees, Successors or Assigns					
(a.1.6.9.2.1) Anna L. Ellenburg 1727 W. Miller Rd Ashland, KY 41102	0.0182 acres 1/3456 of 62.77 acres	0.0227%	0.00019633	0.00003994	0.00002206
(a.1.6.9.2.2) George Andrew Qualls 5637 Hicks Road Ashland, KY 41102	0.0182 acres 1/3456 of 62.77 acres	0.0227%	0.00019633	0.00003994	0.00002206
(a.1.6.9.2.3) James Moses Qualls 5713 Hicks Road Ashland, KY 41102	0.0182 acres 1/3456 of 62.77 acres	0.0227%	0.00019633	0.00003994	0.00002206
(a.1.6.9.3) Herston Albert Miles Heirs, Devisees, Successors or Assigns					
(a.1.6.9.3.1) Gregory Miles 2066 Welch Lane Rockingham, VA 22801	0.0182 acres 1/3456 of 62.77 acres	0.0227%	0.00019633	0.00003994	0.00002206
(a.1.6.9.3.2) Herston Eugene Miles Heirs, Devisees, Successors or Assigns					
(a.1.6.9.3.2.1) David Miles 1817 Cow Creek Circle #8 Hurricane, WV 25526	0.0061 acres 1/10368 of 62.77 acres	0.0076%	0.00006544	0.00001331	0.00000735
(a.1.6.9.3.2.2) Phillip Miles 4346 Mclane Pike Red House, WV 25168	0.0061 acres 1/10368 of 62.77 acres	0.0076%	0.00006544	0.00001331	0.00000735
(a.1.6.9.3.2.3) Patricia Kinkead 300 Page Street Bristol, VA 24201	0.0061 acres 1/10368 of 62.77 acres	0.0076%	0.00006544	0.00001331	0.00000735
(a.1.6.9.3.3) Joyce Sizemore 3356 Flint Avenue Rockingham, VA 22801	0.0182 acres 1/3456 of 62.77 acres	0.0227%	0.00019633	0.00003994	0.00002206
(a.1.6.9.4) Augustus S. Miles Heirs, Devisees, Successors or Assigns					
(a.1.6.9.4.1) Lillian Rose Miles Heirs, Devisees, Successors or Assigns					
(a.1.6.9.4.1.1) Debra Bryan 715 Oak Grove Road Madisonville, TN 37354	0.0182 acres 1/3456 of 62.77 acres	0.0227%	0.00019633	0.00003994	0.00002206
(a.1.6.9.4.1.2) Alice J. Hammonds 19811 Cutler Court Miami, FL 33189	0.0182 acres 1/3456 of 62.77 acres	0.0227%	0.00019633	0.00003994	0.00002206
(a.1.6.4.1.3) Francine Edmunds Heirs, Devisees, Successors, or Assigns <i>(Documentation Pending)</i>	0.0182 acres 1/3456 of 62.77 acres	0.0227%	0.00019633	0.00003994	0.00002206
(a.1.6.9.5) Luther Hampton Miles Heirs, Devisees, Successors or Assigns					

**Exhibit B-3
Unit R-48
Docket # VGOB 17-0620-4127-01
List of All Unleased Owners/Claimants**

			Southeast Mains		
	Net Acres in Unit	Interest in Unit	Longhole #8 Entry 86.4761%	Interest in 28-Right 17.59080%	Interest in 29-Right 9.71536%
(a.1.6.9.5.1) Josephine C. Miles Heirs, Devisees, Successors or Assigns					
(a.1.6.9.5.1.1)	Sandra Kay Hutchinson 328 Bellefonte Street Russell, KY 41169	0.0109 acres 1/5760 of 62.77 acres	0.0136%	0.00011780	0.00002396 0.00001323
(a.1.6.9.5.1.2)	Sharon Hutchinson PO Box 1094 Flatwoods, KY 41134	0.0109 acres 1/5760 of 62.77 acres	0.0136%	0.00011780	0.00002396 0.00001323
(a.1.6.9.5.1.3)	Debra Gates 2803 Blackburn Ave Ashland, KY 41101	0.0109 acres 1/5760 of 62.77 acres	0.0136%	0.00011780	0.00002396 0.00001323
(a.1.6.9.5.1.4)	Kim Roesemann 1412 Allison Street NW Washington DC 20011	0.0109 acres 1/5760 of 62.77 acres	0.0136%	0.00011780	0.00002396 0.00001323
(a.1.6.9.5.1.5)	Jennifer L. McSorty 5943 Lynnwood Ct Catlettsburg, KY 41129	0.0109 acres 1/5760 of 62.77 acres	0.0136%	0.00011780	0.00002396 0.00001323
(a.1.6.9.6) Minnie Irene Collins Heirs, Devisees, Successors or Assigns					
(a.1.6.9.6.1)	Nancy Prince 1609 Mary Ellen Drive Flatwoods, KY 41139	0.0091 acres 1/6912 of 62.77 acres	0.0114%	0.00009816	0.00001997 0.00001103
(a.1.6.9.6.2)	Anita Poe 2168 Westmont Court Lexington, KY 40513	0.0091 acres 1/6912 of 62.77 acres	0.0114%	0.00009816	0.00001997 0.00001103
(a.1.6.9.6.3)	Brooks Collins 201 North Cole Lane Elizabethtown, KY 42701	0.0091 acres 1/6912 of 62.77 acres	0.0114%	0.00009816	0.00001997 0.00001103
(a.1.6.9.6.4)	Gloria J. Kersey 2817 Azalea Drive Flatwoods, KY 41139	0.0091 acres 1/6912 of 62.77 acres	0.0114%	0.00009816	0.00001997 0.00001103
(a.1.6.9.6.5)	Ina R. Scott 2480 Fieldrush Road Lexington, KY 40511	0.0091 acres 1/6912 of 62.77 acres	0.0114%	0.00009816	0.00001997 0.00001103
(a.1.6.9.6.6) Billy Wayne Collins Heirs, Devisees, Successors or Assigns					
(a.1.6.9.6.6.1)	Connie Jenkins Collins 175 Hillcrest Street Owenton, KY 40358	0.0030 acres 1/20736 of 62.77 acres	0.0038%	0.00003272	0.00000666 0.00000368
(a.1.6.9.6.6.2)	Angela Grose 131 Ohio Street Ridgeway, OH 43345	0.0030 acres 1/20736 of 62.77 acres	0.0038%	0.00003272	0.00000666 0.00000368
(a.1.6.9.6.6.3)	Tina Collins 205 East Hale Street Ridgeway, OH 43345	0.0030 acres 1/20736 of 62.77 acres	0.0038%	0.00003272	0.00000666 0.00000368
(a.1.6.9.7) Lucy Marie Nolen Heirs, Devisees, Successors or Assigns					
(a.1.6.9.7.1)	Brenda Collins 275 Bates Hollow Greenup, KY 41144	0.0182 acres 1/3456 of 62.77 acres	0.0227%	0.00019633	0.00003994 0.00002206
(a.1.6.9.7.2)	George R. Nolen PO Box 1065 Grayson, KY 41143	0.0182 acres 1/3456 of 62.77 acres	0.0227%	0.00019633	0.00003994 0.00002206

**Exhibit B-3
Unit R-48
Docket # VGOB 17-0620-4127-01
List of All Unleased Owners/Claimants**

	Net Acres in Unit	Interest in Unit	Southeast Mains Longhole #8 Entry 86.4761%	Interest in 28-Right 17.59080%	Interest in 29-Right 9.71536%
(a.1.6.9.7.3) Linda Triplett 3518 Shopes Creek Rd Catlettsburg, KY 41129	0.0182 acres 1/3456 of 62.77 acres	0.0227%	0.00019633	0.00003994	0.00002206
(a.1.6.9.8) Woodrow Miles Heirs, Devisees, Successors or Assigns					
(a.1.6.9.8.1) Michael D. Miles 657 N. Revere Rd Akron, OH 44333	0.0182 acres 1/3456 of 62.77 acres	0.0227%	0.00019633	0.00003994	0.00002206
(a.1.6.9.8.2) Mark Miles 240 Chamberlain Rd Carlisle, OH 45005	0.0182 acres 1/3456 of 62.77 acres	0.0227%	0.00019633	0.00003994	0.00002206
(a.1.6.9.8.3) Martin B. Miles 154 Calico Loop Grantville, GA 30220	0.0182 acres 1/3456 of 62.77 acres	0.0227%	0.00019633	0.00003994	0.00002206
(a.1.7) Samuel Laird McNeil Heirs, Devisees, Successors or Assigns					
(a.1.7.1) Eugene McNeil Heirs, Devisees, Successors or Assigns					
(a.1.7.1.1) Lorane McNeil Heirs, Devisees, Successors or Assigns					
(a.1.7.1.1.1) Robert Craig McNeil 15 Cub Lane Catlettsburg, KY 41129	0.2802 acres 1/224 of 62.77 acres	0.3503%	0.00302908	0.00061617	0.00034031
(a.1.7.1.1.2) Andy Paul McNeil PO Box 58370 Fairbanks, AK 99711	0.2802 acres 1/224 of 62.77 acres	0.3503%	0.00302908	0.00061617	0.00034031
(a.1.7.1.1.3) Rebecca Lynn Adkins 697 Highway 3 South Louise, KY 44230	0.2802 acres 1/224 of 62.77 acres	0.3503%	0.00302908	0.00061617	0.00034031
(a.1.7.1.1.4) Mark Allen McNeil Heirs, Devisees, Successors, or Assigns					
(a.1.7.1.1.4.1) Robin Michelle Knipp PO Box 147 Grayson, KY 41143	0.2802 acres 1/224 of 62.77 acres	0.3503%	0.00302908	0.00061617	0.00034031
(a.1.7.1.1.5) Randall E. McNeil 107 Dry Fork Road Webbville, KY 41180	0.2802 acres 1/224 of 62.77 acres	0.3503%	0.00302908	0.00061617	0.00034031
(a.1.7.1.1.6) Kimberly McNeil Kish 100 Pine Hill North Aurora, IL 60542	0.2802 acres 1/224 of 62.77 acres	0.3503%	0.00302908	0.00061617	0.00034031
(a.1.7.1.1.7) Cheryl Jean Harmon 2692 NE Highway 70 #659 Arcadia, FL 34266	0.2802 acres 1/224 of 62.77 acres	0.3503%	0.00302908	0.00061617	0.00034031
(a.1.7.2) Ethel McNeil Williams Heirs, Devisees, Successors, or Assigns					
(a.1.7.2.1) William J. Williams Heirs, Devisees, Successors, or Assigns					
(a.1.7.2.1.1) John Nelson Williams 1480 Boiling Brook Drive Columbus, OH 43228	0.6539 acres 1/96 of 62.77 acres	0.8173%	0.00706784	0.00143773	0.00079405

**Exhibit B-3
Unit R-48
Docket # VGOB 17-0620-4127-01
List of All Unleased Owners/Claimants**

	Net Acres in Unit	Interest in Unit	Southeast Mains		
			Longhole #8 Entry 86.4761%	Interest in 28-Right 17.59080%	Interest in 29-Right 9.71536%
(a.1.7.2.1.2) Sharon Miller 1330 India Hook Rd Apt. 414 Rock Hill, SC 29732	0.6539 acres 1/96 of 62.77 acres	0.8173%	0.00706784	0.00143773	0.00079405
(a.1.7.2.1.3) James David Williams 5350 Miles Road East Jordan, MI 49727	0.6539 acres 1/96 of 62.77 acres	0.8173%	0.00706784	0.00143773	0.00079405
(a.1.8) William Perry McNeil Heirs, Devisees, Successors or Assigns					
(a.1.8.1) James Roscoe McNeil Heirs, Devisees, Successors or Assigns					
(a.1.8.1.1) Mary Jane McNeil Nee Young Heirs, Devisees, Successors or Assigns					
(a.1.8.1.1.1) Gertrude Mae Ann Miller Nee McNeil Heirs, Devisees, Successors or Assigns					
(a.1.8.1.1.1.1) George E. Miller 330 Slickaway Frankfort, KY 40601	0.4359 acres 1/144 of 62.77 acres	0.5449%	0.00471190	0.00095848	0.00052937
(a.1.8.2) Leonard Thomas McNeil Heirs, Devisees, Successors or Assigns <i>(Documentation Pending)</i>	0.4359 acres 1/144 of 62.77 acres	0.5449%	0.00471190	0.00095848	0.00052937
(a.1.8.2.1) Goldie Trippet McNeil Heirs, Devisees, Successors or Assigns <i>(Documentation Pending)</i>					
(a.1.8.2.2) Maxine Eliza Pauley Bailey Heirs, Devisees, Successors or Assigns <i>(Documentation Pending)</i>					
(a.1.8.2.2.1) Leonard S. Pauley Heirs, Devisees, Successors or Assigns					
(a.1.8.2.2.1.1) Tammy Pauley Heirs, Devisees, Successors, or Assigns <i>(Documentation Pending)</i>					
(a.1.8.2.2.2) Donna Holbrook Heirs, Devisees, Successors, or Assigns <i>(Documentation Pending)</i>					
(a.1.8.3) Margaret P. Wellman Heirs, Devisees, Successors or Assigns					
(a.1.8.3.1) Linda R. Hall 2115 W. Bataan Drive Kettering, OH 45420	0.1090 acres 1/576 of 62.77 acres	0.1362%	0.00117797	0.00023962	0.00013234
(a.1.8.3.2) Rhonda Duchesne 4066 Reynoldsburg-New Albany Rd New Albany, OH 43054	0.1090 acres 1/576 of 62.77 acres	0.1362%	0.00117797	0.00023962	0.00013234
(a.1.8.3.3) Charles H. Wellman, Jr. 1032 Colwick Drive Dayton, OH 45420	0.1090 acres 1/576 of 62.77 acres	0.1362%	0.00117797	0.00023962	0.00013234
(a.1.8.3.4) Michael P. Wellman 2524 Cold Springs Drive Beavercreek, OH 45434	0.1090 acres 1/576 of 62.77 acres	0.1362%	0.00117797	0.00023962	0.00013234
(a.1.8.4) Edna N. Williams Heirs, Devisees, Successors or Assigns					

**Exhibit B-3
Unit R-48
Docket # VGOB 17-0620-4127-01
List of All Unleased Owners/Claimants**

	Net Acres in Unit	Interest in Unit	Southeast Mains		
			Longhole #8 Entry 86.4761%	Interest in 28-Right 17.59080%	Interest in 29-Right 9.71536%
(a.1.8.4.1) Belma Kelley 5186 Wyandot Place Hilliard, OH 43026	0.1453 acres 1/432 of 62.77 acres	0.1816%	0.00157063	0.00031949	0.00017646
(a.1.8.4.2) Mary E. Staten 3824 Luxiar Drive Hilliard, OH 43026	0.1453 acres 1/432 of 62.77 acres	0.1816%	0.00157063	0.00031949	0.00017646
(a.1.8.4.3) William J. Williams 488 Haymarket Road West Jefferson, OH 43162	0.1453 acres 1/432 of 62.77 acres	0.1816%	0.00157063	0.00031949	0.00017646
(a.1.8.5) William P. McNeil Heirs, Devisees, Successors or Assigns					
(a.1.8.5.1) Edna Paulette Rose 2327 W. Woods Ct Ashland, KY 41102	0.4359 acres 1/144 of 62.77 acres	0.5449%	0.00471190	0.00095848	0.00052937
(a.1.8.6) John Clarence McNeil Heirs, Devisees, Successors or Assigns					
(a.1.8.6.1) Clarence Patrick McNeil PO Box 278 Umatilla, OR 97882	0.4359 acres 1/144 of 62.77 acres	0.5449%	0.00471190	0.00095848	0.00052937
(a.1.8.8) Clifford Shannon McNeil Heirs, Devisees, Successors or Assigns					
(a.1.8.8.1) James Roscoe Heirs, Devisees, Successors or Assigns					
(a.1.8.8.1.1) Gertrude Mae Ann Miller Nee McNeil Heirs, Devisees, Successors or Assigns					
(a.1.8.8.1.1.1) George E. Miller 330 Slickaway Frankfort, KY 40601	0.0545 acres 1/1152 of 62.77 acres	0.0681%	0.00058899	0.00011981	0.00006617
(a.1.8.8.2) Leonard Thomas McNeil Heirs, Devisees, Successors or Assigns <i>(Documentation Pending)</i>	0.0545 acres 1/1152 of 62.77 acres	0.0681%	0.00058899	0.00011981	0.00006617
(a.1.8.8.2.1) Goldie Trippet McNeil Heirs, Devisees, Successors or Assigns <i>(Documentation Pending)</i>					
(a.1.8.8.2.2) Maxine Eliza Pauley Bailey Heirs, Devisees, Successors or Assigns <i>(Documentation Pending)</i>					
(a.1.8.8.2.2.1) Leonard S. Pauley Heirs, Devisees, Successors or Assigns					
(a.1.8.8.2.2.1.1) Tammy Pauley Heirs, Devisees, Successors, or Assigns <i>(Documentation Pending)</i>					
(a.1.8.8.2.2.2) Donna Holbrook Heirs, Devisees, Successors, or Assigns <i>(Documentation Pending)</i>					
(a.1.8.8.3) Margaret P. Wellman Heirs, Devisees, Successors or Assigns					
(a.1.8.8.3.1) Linda R. Hall 2115 W. Bataan Drive Kettering, OH 45420	0.0136 acres 1/4608 of 62.77 acres	0.0170%	0.00014725	0.00002995	0.00001654

**Exhibit B-3
Unit R-48
Docket # VGOB 17-0620-4127-01
List of All Unleased Owners/Claimants**

			Southeast Mains		
	Net Acres in Unit	Interest in Unit	Longhole #8 Entry 86.4761%	Interest in 28-Right 17.59080%	Interest in 29-Right 9.71536%
(a.1.8.8.3.2) Rhonda Duchesne 4066 Reynoldsburg-New Albany Rd New Albany, OH 43054	0.0136 acres 1/4608 of 62.77 acres	0.0170%	0.00014725	0.00002995	0.00001654
(a.1.8.8.3.3) Charles H. Wellman, Jr. 1032 Colwick Drive Dayton, OH 45420	0.0136 acres 1/4608 of 62.77 acres	0.0170%	0.00014725	0.00002995	0.00001654
(a.1.8.8.3.4) Michael P. Wellman 2524 Cold Springs Drive Beavercreek, OH 45434	0.0136 acres 1/4608 of 62.77 acres	0.0170%	0.00014725	0.00002995	0.00001654
(a.1.8.8.4) Edna N. Williams Heirs, Devisees, Successors or Assigns					
(a.1.8.8.4.1) Belma Kelley 5186 Wyandot Place Hilliard, OH 43026	0.0182 acres 1/3456 of 62.77 acres	0.0227%	0.00019633	0.00003994	0.00002206
(a.1.8.8.4.2) Mary E. Staten 3824 Luxiar Drive Hilliard, OH 43026	0.0182 acres 1/3456 of 62.77 acres	0.0227%	0.00019633	0.00003994	0.00002206
(a.1.8.8.4.3) William J. Williams 488 Haymarket Road West Jefferson, OH 43162	0.0182 acres 1/3456 of 62.77 acres	0.0227%	0.00019633	0.00003994	0.00002206
(a.1.8.8.5) William P. McNeil Heirs, Devisees, Successors or Assigns					
(a.1.8.8.5.1) Edna Paulette Rose 2327 W. Woods Court Ashland, KY 41102	0.0545 acres 1/1152 of 62.77 acres	0.0681%	0.00058899	0.00011981	0.00006617
(a.1.8.8.6) John Clarence McNeil Heirs, Devisees, Successors or Assigns					
(a.1.8.8.6.1) Clarence Patrick McNeil PO Box 278 Umatilla, OR 97882	0.0545 acres 1/1152 of 62.77 acres	0.0681%	0.00058899	0.00011981	0.00006617
(a.1.8.8.8) Belma Grace McNeil Heirs, Devisees, Successors or Assigns					
(a.1.8.8.8.1) James Roscoe Heirs, Devisees, Successors or Assigns					
(a.1.8.8.8.1.1) Gertrude Mae Ann Miller Nee McNeil Heirs, Devisees, Successors or Assigns					
(a.1.8.8.8.1.1.1) George E. Miller 330 Slickaway Rd Frankfort, KY 40601	0.0078 acres 1/8064 of 62.77 acres	0.0097%	0.00008414	0.00001712	0.00000945
(a.1.8.8.8.2) Leonard Thomas McNeil Heirs, Devisees Successors or Assigns <i>(Documentation Pending)</i>	0.0078 acres 1/8064 of 62.77 acres	0.0097%	0.00008414	0.00001712	0.00000945
(a.1.8.8.8.2.1) Goldie Trippet McNeil Heirs, Devisees, Successors or Assigns <i>(Documentation Pending)</i>					
(a.1.8.8.8.2.2) Maxine Eliza Pauley Bailey Heirs, Devisees, Successors or Assigns <i>(Documentation Pending)</i>					
(a.1.8.8.8.2.2.1) Leonard S. Pauley Heirs, Devisees, Successors or Assigns					

**Exhibit B-3
Unit R-48
Docket # VGOB 17-0620-4127-01
List of All Unleased Owners/Claimants**

	Net Acres in Unit	Interest in Unit	Southeast Mains		
			Longhole #8 Entry 86.4761%	Interest in 28-Right 17.59080%	Interest in 29-Right 9.71536%
(a.1.8.8.8.2.1.1) Tammy Pauley Heirs, Devisees, Successors, or Assigns <i>(Documentation Pending)</i>					
(a.1.8.8.8.2.2.2) Donna Holbrook Heirs, Devisees, Successors, or Assigns <i>(Documentation Pending)</i>					
(a.1.8.8.8.3) Margaret P. Wellman Heirs, Devisees, Successors or Assigns					
(a.1.8.8.8.3.1) Linda R. Hall 2115 W. Bataan Drive Kettering, OH 45420	0.0019 acres 1/32256 of 62.77 acres	0.0024%	0.00002104	0.00000428	0.00000236
(a.1.8.8.8.3.2) Rhonda Duchesne 4066 Reynoldsburg-New Albany Rd New Albany, OH 43054	0.0019 acres 1/32256 of 62.77 acres	0.0024%	0.00002104	0.00000428	0.00000236
(a.1.8.8.8.3.3) Charles H. Wellman, Jr. 1032 Colwick Drive Dayton, OH 45420	0.0019 acres 1/32256 of 62.77 acres	0.0024%	0.00002104	0.00000428	0.00000236
(a.1.8.8.8.3.4) Michael P. Wellman 2524 Cold Springs Drive Beavercreek, OH 45434	0.0019 acres 1/32256 of 62.77 acres	0.0024%	0.00002104	0.00000428	0.00000236
(a.1.8.8.8.4) Edna N. Williams Heirs, Devisees, Successors or Assigns					
(a.1.8.8.8.4.1) Belma Kelley 5186 Wyandot Place Hilliard, OH 43026	0.0026 acres 1/24192 of 62.77 acres	0.0032%	0.00002805	0.00000571	0.00000315
(a.1.8.8.8.4.2) Mary E. Staten 3824 Luxiar Drive Hilliard, OH 43026	0.0026 acres 1/24192 of 62.77 acres	0.0032%	0.00002805	0.00000571	0.00000315
(a.1.8.8.8.4.3) William J. Williams 488 Haymarket Road West Jefferson, OH 43162	0.0026 acres 1/24192 of 62.77 acres	0.0032%	0.00002805	0.00000571	0.00000315
(a.1.8.8.8.5) William P. McNeil Heirs, Devisees, Successors or Assigns					
(a.1.8.8.8.5.1) Edna Paulette Rose 2327 W. Woods Court Ashland, KY 41102	0.0078 acres 1/8064 of 62.77 acres	0.0097%	0.00008414	0.00001712	0.00000945
(a.1.8.8.8.6) John Clarence McNeil Heirs, Devisees, Successors or Assigns					
(a.1.8.8.8.6.1) Clarence Patrick McNeil PO Box 278 Umatilla, OR 97882	0.0078 acres 1/8064 of 62.77 acres	0.0097%	0.00008414	0.00001712	0.00000945
(a.1.8.9) Belma Grace McNeil Heirs, Devisees, Successors or Assigns					
(a.1.8.9.1) James Roscoe Heirs, Devisees, Successors or Assigns					
(a.1.8.9.1.1) Gertrude Mae Ann Miller Nee McNeil Heirs, Devisees, Successors or Assigns					
(a.1.8.9.1.1.1) George E. Miller 330 Slickaway Frankfort, KY 40601	0.0623 acres 1/1008 of 62.77 acres	0.0778%	0.00067313	0.00013693	0.00007562

**Exhibit B-3
Unit R-48
Docket # VGOB 17-0620-4127-01
List of All Unleased Owners/Claimants**

	Net Acres in Unit	Interest in Unit	Southeast Mains		
			Longhole #8 Entry 86.4761%	Interest in 28-Right 17.59080%	Interest in 29-Right 9.71536%
(a.1.8.9.2) Leonard Thomas McNeil Heirs, Devisees, Successors or Assigns <i>(Documentation Pending)</i>	0.0623 acres 1/1008 of 62.77 acres	0.0778%	0.00067313	0.00013693	0.00007562
(a.1.8.9.2.1) Goldie Trippet McNeil Heirs, Devisees, Successors or Assigns <i>(Documentation Pending)</i>					
(a.1.8.9.2.2) Maxine Eliza Pauley Bailey Heirs, Devisees, Successors or Assigns <i>(Documentation Pending)</i>					
(a.1.8.9.2.2.1) Leonard S. Pauley Heirs, Devisees, Successors or Assigns					
(a.1.8.9.2.2.1.1) Tammy Pauley Heirs, Devisees, Successors, or Assigns <i>(Documentation Pending)</i>					
(a.1.8.9.2.2.2) Donna Holbrook Heirs, Devisees, Successors, or Assigns <i>(Documentation Pending)</i>					
(a.1.8.9.3) Margaret P. Wellman Heirs, Devisees, Successors or Assigns					
(a.1.8.9.3.1) Linda R. Hall 2115 W. Bataan Drive Kettering, OH 45420	0.0156 acres 1/4032 of 62.77 acres	0.0195%	0.00016828	0.00003423	0.00001891
(a.1.8.9.3.2) Rhonda Duchesne 4066 Reynoldsburg-New Albany Rd New Albany, OH 43054	0.0156 acres 1/4032 of 62.77 acres	0.0195%	0.00016828	0.00003423	0.00001891
(a.1.8.9.3.3) Charles H. Wellman, Jr. 1032 Colwick Drive Dayton, OH 45420	0.0156 acres 1/4032 of 62.77 acres	0.0195%	0.00016828	0.00003423	0.00001891
(a.1.8.9.3.4) Michael P. Wellman 2524 Cold Springs Drive Beavercreek, OH 45434	0.0156 acres 1/4032 of 62.77 acres	0.0195%	0.00016828	0.00003423	0.00001891
(a.1.8.9.4) Edna N. Williams Heirs, Devisees, Successors or Assigns					
(a.1.8.9.4.1) Belma Kelley 5186 Wyandot Place Hilliard, OH 43026	0.0208 acres 1/3024 of 62.77 acres	0.0259%	0.00022438	0.00004564	0.00002521
(a.1.8.9.4.2) Mary E. Staten 3824 Luxiar Drive Hilliard, OH 43026	0.0208 acres 1/3024 of 62.77 acres	0.0259%	0.00022438	0.00004564	0.00002521
(a.1.8.9.4.3) William J. Williams 488 Haymarket Road West Jefferson, OH 43162	0.0208 acres 1/3024 of 62.77 acres	0.0259%	0.00022438	0.00004564	0.00002521
(a.1.8.9.5) William P. McNeil Heirs, Devisees, Successors or Assigns					
(a.1.8.9.5.1) Edna Paulette Rose 2327 W. Woods Court Ashland, KY 41102	0.0623 acres 1/1008 of 62.77 acres	0.0778%	0.00067313	0.00013693	0.00007562

Exhibit B-3
Unit R-48
Docket # VGOB 17-0620-4127-01
List of All Unleased Owners/Claimants

			Southeast Mains		
	Net Acres in Unit	Interest in Unit	Longhole #8 Entry 86.4761%	Interest in 28-Right 17.59080%	Interest in 29-Right 9.71536%
(a.1.8.9.6) John Clarence McNeil Heirs, Devisees, Successors or Assigns					
(a.1.8.9.6.1) Clarence Patrick McNeil PO Box 278 Umatilla, OR 97882	0.0623 acres 1/1008 of 62.77 acres	0.0778%	0.00067313	0.00013693	0.00007562
<u>TOTAL OIL & GAS ESTATE:</u>					
	Acreage in Unit Unleased	30.8246			
	Percentage of Unit Unleased	38.5307%			

Company: CNX Gas Company LLC

Virginia Gas And Oil Template -- Estimated Authorization For Expenditure (AFE)

AFE #	N/A	Property #	N/A	Version #	
Well Name:	R48	Field:	Oakwood	Completed By:	R.E. Stator
Location:	Buchanan County	Operator:	CNX Gas Company LLC	Date:	5/4/17
Expected Pay Zones:	coal seams below Tiller incl. Poca 3 and Squire	Estimated Total Depth:	2,200 ft	AAPG Class:	CBM
Proposed Work:	To drill, complete, and produce	Participant(s):	N/A	W.I.	

Gen	Sub	Description	Casing Point	Completion	Total Cost
		Leasehold Costs	\$0	\$0	\$0
		Permit / Title Opinion / Survey / Insurance	\$5,300	\$0	\$5,300
		Building Location	\$35,000	\$0	\$35,000
		Roads / Stone / Culverts	\$40,000	\$0	\$40,000
		Surface Damages	\$0	\$0	\$0
		Drilling - Footage	\$50,000	\$0	\$50,000
		Drilling - Mobilization	\$0	\$0	\$0
		Drilling - Dayrate	\$0	\$0	\$0
		Mud & Chemicals (Drilling)	\$0	\$0	\$0
		Fuel	\$0	\$0	\$0
		Cement Surface casing	\$3,000	\$0	\$3,000
		Cement Intermediate casing	\$5,700	\$0	\$5,700
		Open Hole Logging & Testing	\$4,200	\$0	\$4,200
		Trucking / Dozer (Drilling)	\$0	\$0	\$0
		Rental Tools & Equipment (Drilling)	\$0	\$0	\$0
		Drilling - Bits	\$0	\$0	\$0
		Technical Supervision (Drilling)	\$0	\$0	\$0
		Fresh Water Hauling (Drilling)	\$0	\$0	\$0
		Overhead Rate	\$0	\$0	\$0
		Misc. & Contingencies	\$0	\$3,000	\$3,000
		Location Rds/Stone/Culverts	\$0	\$0	\$0
		Trucking / Dozer (Completion)	\$0	\$0	\$0
		Technical Supervision (Completion)	\$0	\$0	\$0
		Cased Hole Logging / Perforating	\$0	\$0	\$0
		Stimulation / Fracturing	\$0	\$82,000	\$82,000
		Completion Rig	\$0	\$0	\$0
		Reclamation & Damages	\$0	\$0	\$0
		Haul Pit Water / Disposal	\$0	\$0	\$0
		Cement Production Casing	\$0	\$0	\$0
		Rental Tools & Equipment (Completion)	\$0	\$0	\$0
		Fresh Water Hauling (Completion)	\$0	\$0	\$0
		Roustabout Labor	\$0	\$3,800	\$3,800
		TOTAL INTANGIBLES	\$143,200	\$68,800	\$232,000

I N T A N G I B L E S

Code	Code	Description	Casing Point	Completion	Total Cost
		13 3/8" Conductor	75 Ft	\$0	\$7,500
		9 5/8" 26 lb/ft LS Surface Csg	0 Ft	\$0	\$0
		7" 19 lb/ft LS Intermediate Csg	300 Ft	\$0	\$3,549
		4 1/2" 9.5 lb/ft M-65 Production Csg	2,100 Ft	\$0	\$15,750
		4 1/2" 10.5 lb/ft M-65 Production Csg	20 Ft	\$0	\$1,200
		2-3/8" 4.7 lb/ft J55 8rd Production Tubing	2,000 Ft	\$0	\$14,540
		Wellhead Equipment / Fittings	\$0	\$6,200	\$6,200
		Tank Battery	\$0	\$0	\$0
		Separator / Heater / Treater	\$0	\$15,000	\$15,000
		Gas Lift Equipment	\$0	\$0	\$0
		Rods / Stuffing Box	\$0	\$13,000	\$13,000
		Downhole Pump	\$0	\$0	\$0
		Pumping Unit / Motor	\$0	\$11,000	\$11,000
		SS EQT-Packer,PF,FC,Nip	\$0	\$0	\$0
		Valves & Fittings	\$0	\$0	\$0
		Flow Line labor/material	\$0	\$5,000	\$5,000
		Sales line labor/mat/row	\$0	\$5,000	\$5,000
		TOTAL TANGIBLES	\$27,999	\$69,740	\$97,739
		GRAND TOTAL WELL COST	\$171,199	\$158,540	\$329,739

T A N G I B L E S

153	115	Plugging & Abandonment	Production Costs :	\$329,739	Dry Hole Costs :	\$196,199
GRAND TOTAL WELL COST				\$25,000		

Prepared by: Bob Stator Title Permit Agent Date 5/4/17

THIS IS AN ESTIMATE OF PROJECTED WELL DRILLING, COMPLETION, EQUIPMENT AND PIPELINE COSTS. THESE ESTIMATES ARE PROJECTIONS ONLY AND ACTUAL BILLED COSTS MAY VARY FROM WELL TO WELL DEPENDING UPON ACTUAL FINAL DEPTH AND OTHER FACTORS INCLUDING, BUT NOT LIMITED TO, SEASONAL MATERIAL COSTS, WEATHER CONDITIONS, AND UNFORESEEN RIGHT-OF-WAY PROBLEMS.

Company: CNX Gas Company LLC

Virginia Gas And Oil Template -- Estimated Authorization For Expenditure (AFE)

AFE #	N/A	Property #	N/A	Version #	
Well Name:	R48B	Field:	Oakwood	Completed By:	R.E. Staton
Location:	Buchanan County	Operator:	CNX Gas Company LLC	Date:	4/24/17
Expected Pay Zones:	coal seams below Tiller incl. Poca 3 and Squire	Estimated Total Depth:	2,000 ft	AAPG Class:	CBM
Proposed Work:	To drill, complete, and produce	Participant(s):	N/A	W.I.	

Gen	Sub	Description	Casing Point	Completion	Total Cost	
		Leasehold Costs	\$0	\$0	\$0	
		Permit / Title Opinion / Survey / Insurance	\$5,300	\$0	\$5,300	
		Building Location	\$35,000	\$0	\$35,000	
		Roads / Stone / Culverts	\$45,000	\$0	\$45,000	
		Surface Damages	\$0	\$0	\$0	
		Drilling - Footage	\$47,000	\$0	\$47,000	
		Drilling - Mobilization	\$0	\$0	\$0	
		Drilling - Dayrate	\$0	\$0	\$0	
		Mud & Chemicals (Drilling)	\$0	\$0	\$0	
		Fuel	\$0	\$0	\$0	
		Cement Surface casing	\$3,000	\$0	\$3,000	
		Cement Intermediate casing	\$5,700	\$0	\$5,700	
		Open Hole Logging & Testing	\$4,200	\$0	\$4,200	
		Trucking / Dozer (Drilling)	\$0	\$0	\$0	
		Rental Tools & Equipment (Drilling)	\$0	\$0	\$0	
		Drilling - Bits	\$0	\$0	\$0	
		Technical Supervision (Drilling)	\$0	\$0	\$0	
		Fresh Water Hauling (Drilling)	\$0	\$0	\$0	
		Overhead Rate	\$0	\$0	\$0	
		Misc. & Contingencies	\$0	\$3,000	\$3,000	
		Location Rds/Stone/Culverts	\$0	\$0	\$0	
		Trucking / Dozer (Completion)	\$0	\$0	\$0	
		Technical Supervision (Completion)	\$0	\$0	\$0	
		Cased Hole Logging / Perforating	\$0	\$0	\$0	
		Stimulation / Fracturing	\$0	\$82,000	\$82,000	
		Completion Rig	\$0	\$0	\$0	
		Reclamation & Damages	\$0	\$0	\$0	
		Haul Pit Water / Disposal	\$0	\$0	\$0	
		Cement Production Casing	\$0	\$0	\$0	
		Rental Tools & Equipment (Completion)	\$0	\$0	\$0	
		Fresh Water Hauling (Completion)	\$0	\$0	\$0	
		Roustabout Labor	\$0	\$3,800	\$3,800	
		TOTAL INTANGIBLES	\$145,200	\$88,800	\$234,000	
Code	Code	Description	Casing Point	Completion	Total Cost	
		13 3/8" Conductor	75 Ft	\$7,500	\$0	\$7,500
		9 5/8" 26 lb/ft LS Surface Csg	0 Ft	\$0	\$0	\$0
		7" 19 lb/ft LS Intermediate Csg	330 Ft	\$3,904	\$0	\$3,904
		4 1/2" 9.5 lb/ft M-65 Production Csg	2,000 Ft	\$15,000	\$0	\$15,000
		4 1/2" 10.5 lb/ft M-65 Production Csg	20 Ft	\$1,200	\$0	\$1,200
		2-3/8" 4.7 lb/ft J55 8rd Production Tubing	1,900 Ft	\$0	\$13,813	\$13,813
		Wellhead Equipment / Fittings	\$0	\$6,200	\$6,200	\$6,200
		Tank Battery	\$0	\$0	\$0	\$0
		Separator / Heater / Treater	\$0	\$15,000	\$15,000	\$15,000
		Gas Lift Equipment	\$0	\$0	\$0	\$0
		Rods / Stuffing Box	\$0	\$13,000	\$13,000	\$13,000
		Downhole Pump	\$0	\$0	\$0	\$0
		Pumping Unit / Motor	\$0	\$11,000	\$11,000	\$11,000
		SS EQT-Packer,PF,FC,Nip	\$0	\$0	\$0	\$0
		Valves & Fittings	\$0	\$0	\$0	\$0
		Flow Line labor/material	\$0	\$5,000	\$5,000	\$5,000
		Sales line labor/mat/row	\$0	\$5,000	\$5,000	\$5,000
		TOTAL TANGIBLES	\$27,604	\$69,013	\$96,617	
GRAND TOTAL WELL COST			\$172,804	\$157,813	\$330,617	
153	115	Plugging & Abandonment	\$25,000			
			Production Costs :	\$330,617	Dry Hole Costs :	
					\$197,804	

Prepared by: Bob Staton Title Permit Agent Date 5/9/17

THIS IS AN ESTIMATE OF PROJECTED WELL DRILLING, COMPLETION, EQUIPMENT AND PIPELINE COSTS. THESE ESTIMATES ARE PROJECTIONS ONLY AND ACTUAL BILLED COSTS MAY VARY FROM WELL TO WELL DEPENDING UPON ACTUAL FINAL DEPTH AND OTHER FACTORS INCLUDING, BUT NOT LIMITED TO, SEASONAL MATERIAL COSTS, WEATHER CONDITIONS, AND UNFORESEEN RIGHT-OF-WAY PROBLEMS.

**Exhibit E
Unit R-48
Docket # VGOB 17-0620-4127-01
List of Owners/Claimants in Escrow**

	Net Acres in Unit	Interest in Unit	Southeast Mains		
			Longhole #8 Entry 86.4761%	Interest in 28-Right 17.59080%	Interest in 29-Right 9.71536%
<u>Tract #1 - 62.77 acres</u>					
<u>COAL OWNERSHIP</u>					
(1) Hurt-McGuire Land Trust c/o Charles Green P.O. Box 1067 Bluefield, VA 24605 <i>(Tr. 320 - 231 Acre Tract)</i>	62.77 acres	78.4625%	0.67851310	0.13802181	0.07622914
<u>OIL & GAS OWNERSHIP</u>					
<i>Disbursement from Escrow Forthcoming</i>					
(1) James O. & Margaret McNeil Heirs, Devisees, Successors or Assigns, et al.	62.77 acres	78.4625%	0.67851310	0.13802181	0.07622914
(a) Margaret McNeil Heirs, Devisees, Successors or Assigns					
(a.1) James Oscar McNeil Heirs					<i>Life estate from 4/28/1930</i>
(a.1.1) Garland Stewart McNeil Heirs, Devisees, Successors or Assigns					
(a.1.1.1) Mabel Claria Walker Heirs, Devisees, Successors or Assigns					
(a.1.1.1.1) Shirley Lee Pennington 804 Friars Lane Baytown, TX 77521	0.2452 acres 1/256 of 62.77 acres	0.3065%	0.00265044	0.00053915	0.00029777
(a.1.1.1.2) Janice Sue Wingate PO Box 992 Highlands, TX 77562	0.2452 acres 1/256 of 62.77 acres	0.3065%	0.00265044	0.00053915	0.00029777
(a.1.1.2) Estel Esco McNeil Heirs, Devisees, Successors or Assigns					
(a.1.1.2.1) Georgia Mae McNeil Nee Colvin Heirs, Devisees, Successors or Assigns					
(a.1.1.2.1.1) James Garland McNeil Heirs, Devisees, Successors or Assigns					
(a.1.1.2.1.1.1) Ellen Jeanette McNeil Heirs, Devisees, Successors, or Assigns					
(a.1.1.2.1.1.1.1) Richard W. McNeil PO Box 1837 Silver City, NM 88062	0.0545 acres 1/1152 of 62.77 acres	0.0681%	0.00058899	0.00011981	0.00006617
(a.1.1.2.1.1.1.2) James Garland McNeil Jr. PO Box 52 Lake Arthur, NM 88253	0.0545 acres 1/1152 of 62.77 acres	0.0681%	0.00058899	0.00011981	0.00006617
(a.1.1.2.1.1.1.3) Bertha Reanette Fuller PO Box 184 Lake Arthur, NM 88253	0.0545 acres 1/1152 of 62.77 acres	0.0681%	0.00058899	0.00011981	0.00006617
(a.1.1.2.1.2) Clair Terry PO Box 70552 Tuscaloosa, AL 35407	0.1635 acres 1/384 of 62.77 acres	0.2043%	0.00176696	0.00035943	0.00019851
(a.1.1.2.1.3) Brenda Hamilton 2000 Argillite Rd, Lot 16 Flatwoods, KY 41139	0.1635 acres 1/384 of 62.77 acres	0.2043%	0.00176696	0.00035943	0.00019851
(a.1.1.3) Bruce Gene McNeil Heirs, Devisees, Successors, or Assigns					

Exhibit E
Unit R-48
Docket # VGOB 17-0620-4127-01
List of Owners/Claimants in Escrow

	Net Acres in Unit	Interest in Unit	Southeast Mains		
			Longhole #8 Entry 86.4761%	Interest in 28-Right 17.59080%	Interest in 29-Right 9.71536%
(a.1.1.3.1) Joan B. McNeil 1700 Normandie Dr, #111 York, PA 17408	0.4904 acres 1/128 of 62.77 acres	0.6130%	0.00530088	0.00107830	0.00059554
(a.1.1.4) Patricia M. Bruce Heirs, Devisees, Successors, or Assigns					
(a.1.1.4.1) Daniel D. Bruce Heirs, Devisees, Successors, or Assigns					
(a.1.1.4.1.1) David Bruce 6 Allenwood Lane Greer, SC 29650	0.0981 acres 1/640 of 62.77 acres	0.1226%	0.00106018	0.00021566	0.00011911
(a.1.1.4.1.2) Richard V. Bruce Heirs, Devisees, Successors, or Assigns					
(a.1.1.4.1.2.1) Leashia Bruce 73 Beverly Hill Ave Ponce Inlet, FL 32127	0.0981 acres 1/640 of 62.77 acres	0.1226%	0.00106018	0.00021566	0.00011911
(a.1.1.4.1.3) Cindy Bruce 14299 Brookridge Blvd Brooksville, FL 34613	0.0981 acres 1/640 of 62.77 acres	0.1226%	0.00106018	0.00021566	0.00011911
(a.1.1.4.1.4) Raymond Bruce 8720 Parkland Street Manassas, VA 20111	0.0981 acres 1/640 of 62.77 acres	0.1226%	0.00106018	0.00021566	0.00011911
(a.1.1.4.1.5) Thomas Bruce 955 E Essex Ct #8 Midvale, UT 84047	0.0981 acres 1/640 of 62.77 acres	0.1226%	0.00106018	0.00021566	0.00011911
(a.1.1.5) James Watson McNeil Heirs, Devisees, Successors or Assigns					
(a.1.1.5.1) Jacqueline Notgrass 22 Overcast Anthony, NM 88021	0.2452 acres 1/256 of 62.77 acres	0.3065%	0.00265044	0.00053915	0.00029777
(a.1.1.5.2) James Day McNeil 2401 Mary St Alvin, TX 77511	0.2452 acres 1/256 of 62.77 acres	0.3065%	0.00265044	0.00053915	0.00029777
(a.1.1.6) Clyde McNeil Heirs, Devisees, Successors or Assigns					
(a.1.1.6.1) Larry David McNeil 1805 Clay St, Apt 606 Flatwoods, KY 41139	0.1635 acres 1/384 of 62.77 acres	0.2043%	0.00176696	0.00035943	0.00019851
(a.1.1.6.2) Frederick McNeil 1604 Lexington Ave Flatwoods, KY 41139	0.1635 acres 1/384 of 62.77 acres	0.2043%	0.00176696	0.00035943	0.00019851
(a.1.1.6.3) Paula Adkins 2920 New Haven Ct Flatwoods, KY 41139	0.1635 acres 1/384 of 62.77 acres	0.2043%	0.00176696	0.00035943	0.00019851
(a.1.1.7) Amanda M Davenport Heirs, Devisees, Successors or Assigns					
(a.1.1.7.1) Oliver Woodley Davenport Heirs, Devisees, Successors or Assigns					
(a.1.1.7.1.1) Susan E. Holland 8088 SW 81st Loop Ocala, FL 34476	0.0272 acres 1/2304 of 62.77 acres	0.0341%	0.00029449	0.00005991	0.00003309

Exhibit E
Unit R-48
Docket # VGOB 17-0620-4127-01
List of Owners/Claimants in Escrow

		Net Acres in Unit	Interest in Unit	Southeast Mains		
				Longhole #8 Entry 86.4761%	Interest in 28-Right 17.59080%	Interest in 29-Right 9.71536%
(a.1.1.7.1.2)	Linda Anderson 5158 Winterville Rd Springhill, FL 34608	0.0272 acres 1/2304 of 62.77 acres	0.0341%	0.00029449	0.00005991	0.00003309
(a.1.1.7.1.3)	Rebecca Toole 6030 Dixon Dr Raleigh, NC 37609	0.0272 acres 1/2304 of 62.77 acres	0.0341%	0.00029449	0.00005991	0.00003309
(a.1.1.7.1.4)	Carol Davenport Heirs, Devisees, Successors, or Assigns					
(a.1.1.7.1.4.1)	Marianne Davenport 1591 Big Branch Road Middlesburg, FL 32068	0.0272 acres 1/2304 of 62.77 acres	0.0341%	0.00029449	0.00005991	0.00003309
(a.1.1.7.1.5)	Robert V Davenport 6204 Pella Lane Fredericksburg, VA 22407	0.0272 acres 1/2304 of 62.77 acres	0.0341%	0.00029449	0.00005991	0.00003309
(a.1.1.7.1.6)	Charlotte Ann James 4144 Old River Trail Powhatan, VA 23139	0.0272 acres 1/2304 of 62.77 acres	0.0341%	0.00029449	0.00005991	0.00003309
(a.1.1.7.2)	Susan E. Holland 8088 SW 81st Loop Ocala, FL 34476	0.1635 acres 1/384 of 62.77 acres	0.2043%	0.00176696	0.00035943	0.00019851
(a.1.1.7.3)	Linda Anderson 5158 Winterville Rd Springhill, FL 34608	0.1635 acres 1/384 of 62.77 acres	0.2043%	0.00176696	0.00035943	0.00019851
(a.1.1.8)	Ethel Marie Collins Heirs, Devisees, Successors, or Assigns					
(a.1.1.8.1)	Opal Lacey Trossbach Heirs, Devisees, Successors, or Assigns					
(a.1.1.8.1.1)	George Trossbach 12015 Point Lookout Road Scotland, MD 20687	0.4904 acres 1/128 of 62.77 acres	0.6130%	0.00530088	0.00107830	0.00059554
(a.1.2)	Augustus Farley McNeil Heirs, Devisees, Successors or Assigns					
(a.1.2.1)	Dexter McNeil Heirs, Devisees, Successors or Assigns					
(a.1.2.1.1)	Norma Jean McNeil 3879 Springtree Dr Owensboro, KY 42301	3.9231 acres 1/16 of 62.77 acres	4.9039%	0.04240707	0.00862636	0.00476432
(a.1.3)	James Beverly McNeil Heirs, Devisees, Successors or Assigns					
(a.1.3.1)	Hattie Adams Heirs, Devisees, Successors or Assigns					
(a.1.3.1.1)	Maude Catherine Fuller Heirs, Devisees, Successors or Assigns					
(a.1.3.1.1.1)	Ronald Eugene Fuller 1248 S. Old 3C Rd Sunbury, OH 43074	0.0436 acres 1/1440 of 62.77 acres	0.0545%	0.00047119	0.00009585	0.00005294
(a.1.3.1.1.2)	Gary Fuller 4246 Township Rd #216 Marengo, OH 43334	0.0436 acres 1/1440 of 62.77 acres	0.0545%	0.00047119	0.00009585	0.00005294
(a.1.3.1.1.3)	Vernona Wheeler 4250 Township Rd 216 Marengo, OH 43334	0.0436 acres 1/1440 of 62.77 acres	0.0545%	0.00047119	0.00009585	0.00005294

Exhibit E
Unit R-48
Docket # VGOB 17-0620-4127-01
List of Owners/Claimants in Escrow

	Net Acres in Unit	Interest in Unit	Southeast Mains		
			Longhole #8 Entry 86.4761%	Interest in 28-Right 17.59080%	Interest in 29-Right 9.71536%
(a.1.3.1.1.4) Patricia Fuller 920 County Rd 26 Marengo, OH 43334	0.0436 acres 1/1440 of 62.77 acres	0.0545%	0.00047119	0.00009585	0.00005294
(a.1.3.1.1.5) Janice Fuller 13787 NW 19th Ct Pembroke Pines, FL 33028	0.0436 acres 1/1440 of 62.77 acres	0.0545%	0.00047119	0.00009585	0.00005294
(a.1.3.1.1.6) Anitta Ditty Heirs, Devisees, Successors or Assigns					
(a.1.3.1.1.6.1) Charles E. Ditty, Sr. 205 County Road 26 Marengo, OH 43334	0.0436 acres 1/1440 of 62.77 acres	0.0545%	0.00047119	0.00009585	0.00005294
(a.1.3.1.2) Mae Belle Hammonds Heirs, Devisees Successors or Assigns <i>(Documentation Pending)</i>	0.2615 acres 1/240 of 62.77 acres	0.3269%	0.00282714	0.00057509	0.00031762
(a.1.3.1.2.1) James Randall Hammonds PO Box 514 Gate City, VA 24251					
(a.1.3.1.3) Charlotte Coffey Heirs, Devisees, Successors or Assigns					
(a.1.3.1.3.1) Jackson L. Matney 432 W 7th St Salida, CO 81201	0.0872 acres 1/720 of 62.77 acres	0.1090%	0.00094238	0.00019170	0.00010587
(a.1.3.1.3.2) Jerry Matney 433 E Adams St, Apt B Sandusky, OH 44870	0.0872 acres 1/720 of 62.77 acres	0.1090%	0.00094238	0.00019170	0.00010587
(a.1.3.1.3.3) June Jones 401 E 3rd St Salida, CO 81201	0.0872 acres 1/720 of 62.77 acres	0.1090%	0.00094238	0.00019170	0.00010587
(a.1.3.2) Clarence McNeil Heirs, Devisees, Successors or Assigns					
(a.1.3.2.1) Agnes McNeil Heirs, Devisees, Successors or Assigns					
(a.1.3.2.1.1) Geraldine Ingle 1630 Shelly Place Titusville, FL 32780	0.2615 acres 1/240 of 62.77 acres	0.3269%	0.00282714	0.00057509	0.00031762
(a.1.3.2.1.2) Clarence McNeil, Jr 2038 NE 5th St Cape Coral, FL 33909	0.2615 acres 1/240 of 62.77 acres	0.3269%	0.00282714	0.00057509	0.00031762
(a.1.3.2.1.3) Josephine Lantz 1850 S Park Ave, Apt B8 Titusville, FL 32780	0.2615 acres 1/240 of 62.77 acres	0.3269%	0.00282714	0.00057509	0.00031762
(a.1.3.3) Clyde McNeil Heirs, Devisees, Successors or Assigns					
(a.1.3.3.1) Harold W McNeil Heirs, Devisees, Successors or Assigns					
(a.1.3.3.1.1) Inis McNeil Heirs, Devisees, Successors, or Assigns <i>(Documentation Pending)</i>	0.3923 acres 1/160 of 62.77 acres	0.4904%	0.00424071	0.00086264	0.00047643
(a.1.3.3.2) Robert D. McNeil Heirs, Devisees, Successors or Assigns					

**Exhibit E
Unit R-48
Docket # VGOB 17-0620-4127-01
List of Owners/Claimants in Escrow**

	Net Acres in Unit	Interest in Unit	Southeast Mains Longhole #8 Entry 86.4761%	Interest in 28-Right 17.59080%	Interest in 29-Right 9.71536%
(a.1.3.3.2.1) Linda McNeil 6065 E State Rd Elida, OH 45807	0.1308 acres 1/480 of 62.77 acres	0.1635%	0.00141357	0.00028755	0.00015881
(a.1.3.3.2.2) Joseph Cory McNeil 118 Edith Ave Findlay, OH 45807	0.0872 acres 1/720 of 62.77 acres	0.1090%	0.00094238	0.00019170	0.00010587
(a.1.3.3.2.3) Vicky Irick Heirs, Devisees, Successors or Assigns					
(a.1.3.3.2.3.1) Jonna McNeil 701 Dingleline Ave Lima, OH 45804	0.0436 acres 1/1440 of 62.77 acres	0.0545%	0.00047119	0.00009585	0.00005294
(a.1.3.3.2.3.2) Leah Karuri 620 W North St Lima, OH 45801	0.0436 acres 1/1440 of 62.77 acres	0.0545%	0.00047119	0.00009585	0.00005294
(a.1.3.3.2.4) Richard McNeil Heirs, Devisees, Successors or Assigns					
(a.1.3.3.2.4.1) Richard W. McNeil, II PO Box 1837 Silver City, NM 88062	0.0436 acres 1/1440 of 62.77 acres	0.0545%	0.00047119	0.00009585	0.00005294
(a.1.3.3.2.4.2) Justin McNeil 3591 S State Route 231 Tiffin, OH 44883	0.0436 acres 1/1440 of 62.77 acres	0.0545%	0.00047119	0.00009585	0.00005294
(a.1.3.4) Olivia McNeil Compton Heirs, Devisees, Successors or Assigns					
(a.1.3.4.1) Herman Allen Compton Heirs, Devisees, Successors or Assigns					
(a.1.3.4.1.1) Arthur Compton 470 AN County Rd 445 Palestine, TX 75803	0.0654 acres 1/960 of 62.77 acres	0.0817%	0.00070678	0.00014377	0.00007941
(a.1.3.4.1.2) Helen Hart 5118 Cove Creek Baytown, TX 77523	0.0654 acres 1/960 of 62.77 acres	0.0817%	0.00070678	0.00014377	0.00007941
(a.1.3.4.1.3) Marie McCright 4268 FM 227 West Grapeland, TX 75844	0.0654 acres 1/960 of 62.77 acres	0.0817%	0.00070678	0.00014377	0.00007941
(a.1.3.4.1.4) James Allen Compton 150 CR 4437 Pittsburg, TX 75686	0.0654 acres 1/960 of 62.77 acres	0.0817%	0.00070678	0.00014377	0.00007941
(a.1.3.4.2) Arthur Randolph Compton Heirs, Devisees, Successors or Assigns					
(a.1.3.4.2.1) Randy Compton 245 Sherwood Forest Rd Wytheville, VA 24382	0.0654 acres 1/960 of 62.77 acres	0.0817%	0.00070678	0.00014377	0.00007941
(a.1.3.4.2.2) Lucinda C. Leighton PO Box 208 Rocky Gap, VA 24366	0.0654 acres 1/960 of 62.77 acres	0.0817%	0.00070678	0.00014377	0.00007941
(a.1.3.4.2.3) Lawrence Cecil Compton 455 Main Street Bland, VA 24315	0.0654 acres 1/960 of 62.77 acres	0.0817%	0.00070678	0.00014377	0.00007941
(a.1.3.4.2.4) Mark Compton 313 Lyndhurst Road Columbia, SC 29212	0.0654 acres 1/960 of 62.77 acres	0.0817%	0.00070678	0.00014377	0.00007941

Exhibit E
Unit R-48
Docket # VGOB 17-0620-4127-01
List of Owners/Claimants in Escrow

			Southeast Mains		
	Net Acres in Unit	Interest in Unit	Longhole #8 Entry 86.4761%	Interest in 28-Right 17.59080%	Interest in 29-Right 9.71536%
(a.1.3.4.3) Vivian Farmer Heirs, Devisees, Successors or Assigns					
(a.1.3.4.3.1) Danny Farmer Heirs, Devisees, Successors, or Assigns <i>(Documentation Pending)</i>	0.1308 acres 1/480 of 62.77 acres	0.1635%	0.00141357	0.00028755	0.00015881
(a.1.3.4.3.2) Sue Farmer Ward 2251 Cedar Valley Drive Cedar Bluff, VA 24609	0.1308 acres 1/480 of 62.77 acres	0.1635%	0.00141357	0.00028755	0.00015881
(a.1.3.5) Mae Powell McNeil Heirs, Devisees, Successors or Assigns					
(a.1.3.5.1) Hattie Adams Heirs, Devisees, Successors or Assigns					
(a.1.3.5.1.1) Maude Catherine Fuller Heirs, Devisees, Successors or Assigns					
(a.1.3.5.1.1.1) Ronald Eugene Fuller 1248 S. Old 3C Rd Sunbury, OH 43074	0.0109 acres 1/5760 of 62.77 acres	0.0136%	0.00011780	0.00002396	0.00001323
(a.1.3.5.1.1.2) Gary Fuller 4246 Township Rd #216 Marengo, OH 43334	0.0109 acres 1/5760 of 62.77 acres	0.0136%	0.00011780	0.00002396	0.00001323
(a.1.3.5.1.1.3) Vernona Wheeler 4250 Township Rd 216 Marengo, OH 43334	0.0109 acres 1/5760 of 62.77 acres	0.0136%	0.00011780	0.00002396	0.00001323
(a.1.3.5.1.1.4) Patricia Fuller 920 County Rd 26 Marengo, OH 43334	0.0109 acres 1/5760 of 62.77 acres	0.0136%	0.00011780	0.00002396	0.00001323
(a.1.3.5.1.1.5) Janice Fuller 13787 NW 19th Ct Pembroke Pines, FL 33028	0.0109 acres 1/5760 of 62.77 acres	0.0136%	0.00011780	0.00002396	0.00001323
(a.1.3.5.1.1.6) Anita Ditty Heirs, Devisees, Successors or Assigns					
(a.1.3.5.1.1.6.1) Charles E. Ditty, Sr. 205 County Road 26 Marengo, OH 43334	0.0109 acres 1/5760 of 62.77 acres	0.0136%	0.00011780	0.00002396	0.00001323
(a.1.3.5.1.2) Mae Belle Hammonds Heirs, Devisee Successors or Assigns <i>(Documentation Pending)</i>	0.0654 acres 1/960 of 62.77 acres	0.0817%	0.00070678	0.00014377	0.00007941
(a.1.3.5.1.2.1) James Randall Hammonds PO Box 514 Gate City, VA 24251					
(a.1.3.5.1.3) Charlotte Coffey Heirs, Devisees, Successors or Assigns					
(a.1.3.5.1.3.1) Jackson L. Matney 432 W 7th St Salida, CO 81201	0.0218 acres 1/2880 of 62.77 acres	0.0272%	0.00023559	0.00004792	0.00002647
(a.1.3.5.1.3.2) Jerry Matney 433 E Adams St, Apt B Sandusky, OH 44870	0.0218 acres 1/2880 of 62.77 acres	0.0272%	0.00023559	0.00004792	0.00002647
(a.1.3.5.1.3.3) June Jones 401 E 3rd St Salida, CO 81201	0.0218 acres 1/2880 of 62.77 acres	0.0272%	0.00023559	0.00004792	0.00002647

Exhibit E
Unit R-48
Docket # VGOB 17-0620-4127-01
List of Owners/Claimants in Escrow

			Southeast Mains			
	Net Acres in Unit	Interest in Unit	Longhole #8 Entry 86.4761%	Interest in 28-Right 17.59080%	Interest in 29-Right 9.71536%	
(a.1.3.5.2) Clarence McNeil Heirs, Devisees, Successors or Assigns						
(a.1.3.5.2.1) Agnes McNeil Heirs, Devisees, Successors or Assigns						
(a.1.3.5.2.1.1)	Geraldine Ingle 1630 Shelly Place Titusville, FL 32780	0.0654 acres 1/960 of 62.77 acres	0.0817%	0.00070678	0.00014377	0.00007941
(a.1.3.5.2.1.2)	Clarence McNeil, Jr 2038 NE 5th St Cape Coral, FL 33909	0.0654 acres 1/960 of 62.77 acres	0.0817%	0.00070678	0.00014377	0.00007941
(a.1.3.5.2.1.3)	Josephine Lantz 1850 S Park Ave, Apt B8 Titusville, FL 32780	0.0654 acres 1/960 of 62.77 acres	0.0817%	0.00070678	0.00014377	0.00007941
(a.1.3.5.3) Clyde McNeil Heirs, Devisees, Successors or Assigns						
(a.1.3.5.3.1) Harold W McNeil Heirs, Devisees, Successors or Assigns						
(a.1.3.5.3.1.1)	Inis McNeil Heirs, Devisees, Successors, or Assigns <i>(Documentation Pending)</i>	0.0981 acres 1/640 of 62.77 acres	0.1226%	0.00106018	0.00021566	0.00011911
(a.1.3.5.3.2) Robert D. McNeil Heirs, Devisees, Successors or Assigns						
(a.1.3.5.3.2.1)	Linda McNeil 6065 E State Rd Elida, OH 45807	0.0245 acres 1/2560 of 62.77 acres	0.0306%	0.00026504	0.00005391	0.00002978
(a.1.3.5.3.2.2)	Joseph Cory McNeil 118 Edith Ave Findlay, OH 45807	0.0245 acres 1/2560 of 62.77 acres	0.0306%	0.00026504	0.00005391	0.00002978
(a.1.3.5.3.2.3) Vicky Irick Heirs, Devisees, Successors or Assigns						
(a.1.3.5.3.2.3.1)	Jonna McNeil 701 Dingleline Ave Lima, OH 45804	0.0123 acres 1/5120 of 62.77 acres	0.0153%	0.00013252	0.00002696	0.00001489
(a.1.3.5.3.2.3.2)	Leah Karuri 620 W North St Lima, OH 45801	0.0123 acres 1/5120 of 62.77 acres	0.0153%	0.00013252	0.00002696	0.00001489
(a.1.3.5.3.2.4) Richard McNeil Heirs, Devisees, Successors or Assigns						
(a.1.3.5.3.2.4.1)	Richard W. McNeil, II PO Box 1837 Silver City, NM 88062	0.0123 acres 1/5120 of 62.77 acres	0.0153%	0.00013252	0.00002696	0.00001489
(a.1.3.5.3.2.4.2)	Justin McNeil 3591 S State Route 231 Tiffin, OH 44883	0.0123 acres 1/5120 of 62.77 acres	0.0153%	0.00013252	0.00002696	0.00001489
(a.1.3.5.4) Olivia McNeil Compton Heirs, Devisees, Successors or Assigns						
(a.1.3.5.4.1) Herman Allen Compton Heirs, Devisees, Successors or Assigns						
(a.1.3.5.4.1.1)	Arthur Compton 470 AN County Rd 445 Palestine, TX 75803	0.0163 acres 1/3840 of 62.77 acres	0.0204%	0.00017670	0.00003594	0.00001985

Exhibit E
Unit R-48
Docket # VGOB 17-0620-4127-01
List of Owners/Claimants in Escrow

	Net Acres in Unit	Interest in Unit	Southeast Mains Longhole #8 Entry 86.4761%	Interest in 28-Right 17.59080%	Interest in 29-Right 9.71536%
(a.1.3.5.4.1.2) Helen Hart 5118 Cove Creek Baytown, TX 77523	0.0163 acres 1/3840 of 62.77 acres	0.0204%	0.00017670	0.00003594	0.00001985
(a.1.3.5.4.1.3) Marie McCright 4268 FM 227 West Grapeland, TX 75844	0.0163 acres 1/3840 of 62.77 acres	0.0204%	0.00017670	0.00003594	0.00001985
(a.1.3.5.4.1.4) James Allen Compton 150 CR 4437 Pittsburg, TX 75686	0.0163 acres 1/3840 of 62.77 acres	0.0204%	0.00017670	0.00003594	0.00001985
(a.1.3.5.4.2) Arthur Randolph Compton Heirs, Devisees, Successors or Assigns					
(a.1.3.5.4.2.1) Randy Compton 245 Sherwood Forest Rd Wytheville, VA 24382	0.0163 acres 1/3840 of 62.77 acres	0.0204%	0.00017670	0.00003594	0.00001985
(a.1.3.5.4.2.2) Lucinda C. Leighton PO Box 308 Rocky Gap, VA 24366	0.0163 acres 1/3840 of 62.77 acres	0.0204%	0.00017670	0.00003594	0.00001985
(a.1.3.5.4.2.3) Lawrence Cecil Compton 455 Main Street Bland, VA 24315	0.0163 acres 1/3840 of 62.77 acres	0.0204%	0.00017670	0.00003594	0.00001985
(a.1.3.5.4.2.4) Mark Compton 313 Lyndhurst Road Columbia, SC 29212	0.0163 acres 1/3840 of 62.77 acres	0.0204%	0.00017670	0.00003594	0.00001985
(a.1.3.5.4.3) Vivian Farmer Heirs, Devisees, Successors or Assigns					
(a.1.3.5.4.3.1) Danny Farmer Heirs, Devisees, Successors, or Assigns <i>(Documentation Pending)</i>	0.0327 acres 1/1920 of 62.77 acres	0.0409%	0.00035339	0.00007189	0.00003970
(a.1.3.5.4.3.2) Sue Farmer Ward 2251 Cedar Valley Drive Cedar Bluff, VA 24609	0.0327 acres 1/1920 of 62.77 acres	0.0409%	0.00035339	0.00007189	0.00003970
(a.1.4) George Norman McNeil Heirs, Devisees, Successors or Assigns					
(a.1.4.1) Mona McNeil Heirs, Devisees, Successors or Assigns					
(a.1.4.1.1) Margaret J. Wheatley Heirs, Devisees, Successors or Assigns					
(a.1.4.1.1.1) Gregory Wheatley 96 Paces Meadow Ln Dallas, GA 30157	0.3923 acres 1/160 of 62.77 acres	0.4904%	0.00424071	0.00086264	0.00047643
(a.1.4.1.1.2) Sandra Smith 4390 Country Road Melbourne, FL 32934	0.3923 acres 1/160 of 62.77 acres	0.4904%	0.00424071	0.00086264	0.00047643
(a.1.4.1.1.3) Susan J. Sherman 2719 Hacker Drive Ashland, KY 41101	0.3923 acres 1/160 of 62.77 acres	0.4904%	0.00424071	0.00086264	0.00047643
(a.1.4.1.1.4) Richard Norman Wheatley 217 Sandpiper Avenue Royal Palm Beach, FL 33411	0.3923 acres 1/160 of 62.77 acres	0.4904%	0.00424071	0.00086264	0.00047643
(a.1.4.1.1.5) William Wheatley, Jr. 1713 Dixon Blvd, Apt. 176 Cocoa, FL 32922	0.3923 acres 1/160 of 62.77 acres	0.4904%	0.00424071	0.00086264	0.00047643

Exhibit E
Unit R-48
Docket # VGOB 17-0620-4127-01
List of Owners/Claimants in Escrow

			Southeast Mains		
	Net Acres in Unit	Interest in Unit	Longhole #8 Entry 86.4761%	Interest in 28-Right 17.59080%	Interest in 29-Right 9.71536%
(a.1.4.1.2) Juanita Peaches Swiney Heirs, Devisees, Successors or Assigns					
(a.1.4.1.2.1) Randall Swiney Heirs, Devisees, Successors, or Assigns <i>(Documentation Pending)</i>	1.9616 acres 1/32 of 62.77 acres	2.4520%	0.02120353	0.00431318	0.00238216
(a.1.5) Mary Stella Hazlett Heirs, Devisees, Successors or Assigns					
(a.1.5.1) Anna Margaret Stewart Heirs, Devisees, Successors or Assigns					
(a.1.5.1.1) Ray E. Stewart Heirs, Devisees, Successors or Assigns					
(a.1.5.1.1.1) Sheila Lewis 129 Main Street Blairsville, GA 30512	1.9616 acres 1/32 of 62.77 acres	2.4520%	0.02120353	0.00431318	0.00238216
(a.1.5.2) Clarence Hazlett, Jr. Heirs, Devisees, Successors or Assigns					
(a.1.5.2.1) Allene Hazlett 172 York Drive Goldsboro, NC 27534	1.9616 acres 1/32 of 62.77 acres	2.4520%	0.02120353	0.00431318	0.00238216
(a.1.6) Bertha Hannah Miles Heirs, Devisees, Successors or Assigns					
(a.1.6.1) Oliver A. Miles Heirs, Devisees, Successors or Assigns					
(a.1.6.1.1) Charles E. Miles Heirs, Devisees, Successors or Assigns					
(a.1.6.1.1.1) Amy Fern Miles Heirs, Devisees, Successors or Assigns					
(a.1.6.1.1.1.1) Joyce Carol Pillar Heirs, Devisees, Successors or Assigns					
(a.1.6.1.1.1.1.1) Bertha Faye Reed 15485 Cannon Mills Rd East Liverpool, OH 43920	0.2180 acres 1/288 of 62.77 acres	0.2724%	0.00235595	0.00047924	0.00026468
(a.1.6.1.2) Bertha Faye Reed 15485 Cannon Mills Rd East Liverpool, OH 43920	0.2180 acres 1/288 of 62.77 acres	0.2724%	0.00235595	0.00047924	0.00026468
(a.1.6.2) Mabel Hazel Miles Heirs, Devisees, Successors or Assigns					
(a.1.6.2.1) Anna L. Ellenburg 1727 W. Miller Rd Ashland, KY 41102	0.1453 acres 1/432 of 62.77 acres	0.1816%	0.00157063	0.00031949	0.00017646
(a.1.6.2.2) George Andrew Qualls 5637 Hicks Road Ashland, KY 41102	0.1453 acres 1/432 of 62.77 acres	0.1816%	0.00157063	0.00031949	0.00017646
(a.1.6.2.3) James Moses Qualls 5713 Hicks Road Ashland, KY 41102	0.1453 acres 1/432 of 62.77 acres	0.1816%	0.00157063	0.00031949	0.00017646
(a.1.6.3) Herston Albert Miles Heirs, Devisees, Successors or Assigns					
(a.1.6.3.1) Gregory Miles 2066 Welch Lane Rockingham, VA 22801	0.1453 acres 1/432 of 62.77 acres	0.1816%	0.00157063	0.00031949	0.00017646

Exhibit E
Unit R-48
Docket # VGOB 17-0620-4127-01
List of Owners/Claimants in Escrow

			Southeast Mains			
	Net Acres in Unit	Interest in Unit	Longhole #8 Entry 86.4761%	Interest in 28-Right 17.59080%	Interest in 29-Right 9.71536%	
(a.1.6.3.2) Herston Eugene Miles Heirs, Devisees, Successors or Assigns						
(a.1.6.3.2.1)	David Miles 1817 Cow Creek Circle #8 Hurricane, WV 25526	0.0484 acres 1/1296 of 62.77 acres	0.0605%	0.00052354	0.00010650	0.00005882
(a.1.6.3.2.2)	Phillip Miles 4346 Mclane Pike Red House, WV 25168	0.0484 acres 1/1296 of 62.77 acres	0.0605%	0.00052354	0.00010650	0.00005882
(a.1.6.3.2.3)	Patricia Kinkead 300 Page Street Bristol, VA 24201	0.0484 acres 1/1296 of 62.77 acres	0.0605%	0.00052354	0.00010650	0.00005882
(a.1.6.3.3)	Joyce Sizemore 3356 Flint Avenue Rockingham, VA 22801	0.1453 acres 1/432 of 62.77 acres	0.1816%	0.00157063	0.00031949	0.00017646
(a.1.6.4) Augustus S. Miles Heirs, Devisees, Successors or Assigns						
(a.1.6.4.1) Lillian Rose Miles Heirs, Devisees, Successors or Assigns						
(a.1.6.4.1.1)	Debra Bryan 715 Oak Grove Road Madisonville, TN 37354	0.1453 acres 1/432 of 62.77 acres	0.1816%	0.00157063	0.00031949	0.00017646
(a.1.6.4.1.2)	Alice J. Hammonds 19811 Cutler Court Miami, FL 33189	0.1453 acres 1/432 of 62.77 acres	0.1816%	0.00157063	0.00031949	0.00017646
(a.1.6.4.1.3)	Francine Edmunds Heirs, Devisees; Successors, or Assigns <i>(Documentation Pending)</i>	0.1453 acres 1/432 of 62.77 acres	0.1816%	0.00157063	0.00031949	0.00017646
(a.1.6.5) Luther Hampton Miles Heirs, Devisees, Successors or Assigns						
(a.1.6.5.1) Josephine C. Miles Heirs, Devisees, Successors or Assigns						
(a.1.6.5.1.1)	Sandra Kay Hutchinson 328 Bellefonte Street Russell, KY 41169	0.0872 acres 1/720 of 62.77 acres	0.1090%	0.00094238	0.00019170	0.00010587
(a.1.6.5.1.2)	Sharon Hutchinson PO Box 1094 Flatwoods, KY 41134	0.0872 acres 1/720 of 62.77 acres	0.1090%	0.00094238	0.00019170	0.00010587
(a.1.6.5.1.3)	Debra Gates 2803 Blackburn Ave Ashland, KY 41101	0.0872 acres 1/720 of 62.77 acres	0.1090%	0.00094238	0.00019170	0.00010587
(a.1.6.5.1.4)	Kim Roesemann 1412 Allison Street NW Washington DC 20011	0.0872 acres 1/720 of 62.77 acres	0.1090%	0.00094238	0.00019170	0.00010587
(a.1.6.5.1.5)	Jennifer L. McSorly 5943 Lynnwood Ct Cattlettsburg, KY 41129	0.0872 acres 1/720 of 62.77 acres	0.1090%	0.00094238	0.00019170	0.00010587
(a.1.6.6) Minnie Irene Collins Heirs, Devisees, Successors or Assigns						
(a.1.6.6.1)	Nancy Prince 1609 Mary Ellen Drive Flatwoods, KY 41139	0.0727 acres 1/864 of 62.77 acres	0.0908%	0.00078532	0.00015975	0.00008823

Exhibit E
Unit R-48
Docket # VGOB 17-0620-4127-01
List of Owners/Claimants in Escrow

	Net Acres in Unit	Interest in Unit	Southeast Mains Longhole #8 Entry 86.4761%	Interest in 28-Right 17.59080%	Interest in 29-Right 9.71536%
(a.1.6.6.2) Anita Poe 2168 Westmont Court Lexington, KY 40513	0.0727 acres 1/864 of 62.77 acres	0.0908%	0.00078532	0.00015975	0.00008823
(a.1.6.6.3) Brooks Collins 201 North Cole Lane Elizabethtown, KY 42701	0.0727 acres 1/864 of 62.77 acres	0.0908%	0.00078532	0.00015975	0.00008823
(a.1.6.6.4) Gloria J. Kersey 2817 Azalea Drive Flatwoods, KY 41139	0.0727 acres 1/864 of 62.77 acres	0.0908%	0.00078532	0.00015975	0.00008823
(a.1.6.6.5) Ina R. Scott 2480 Fieldrush Road Lexington, KY 40511	0.0727 acres 1/864 of 62.77 acres	0.0908%	0.00078532	0.00015975	0.00008823
(a.1.6.6.6) Billy Wayne Collins Heirs, Devisees, Successors or Assigns					
(a.1.6.6.6.1) Connie Jenkins Collins 175 Hillcrest Street Owenton, KY 40358	0.0242 acres 1/2592 of 62.77 acres	0.0303%	0.00026177	0.00005325	0.00002941
(a.1.6.6.6.2) Angela Grose 131 Ohio Street Ridgeway, OH 43345	0.0242 acres 1/2592 of 62.77 acres	0.0303%	0.00026177	0.00005325	0.00002941
(a.1.6.6.6.3) Tina Collins 205 East Hale Street Ridgeway, OH 43345	0.0242 acres 1/2592 of 62.77 acres	0.0303%	0.00026177	0.00005325	0.00002941
(a.1.6.7) Lucy Marie Nolen Heirs, Devisees, Successors or Assigns					
(a.1.6.7.1) Brenda Collins 275 Bates Hollow Greenup, KY 41144	0.1453 acres 1/432 of 62.77 acres	0.1816%	0.00157063	0.00031949	0.00017646
(a.1.6.7.2) George R. Nolen PO Box 1065 Grayson, KY 41143	0.1453 acres 1/432 of 62.77 acres	0.1816%	0.00157063	0.00031949	0.00017646
(a.1.6.7.3) Linda Triplett 3518 Shopes Creek Rd Catlettsburg, KY 41129	0.1453 acres 1/432 of 62.77 acres	0.1816%	0.00157063	0.00031949	0.00017646
(a.1.6.8) Woodrow Miles Heirs, Devisees, Successors or Assigns					
(a.1.6.8.1) Michael D. Miles 657 N. Revere Rd Akron, OH 44333	0.1453 acres 1/432 of 62.77 acres	0.1816%	0.00157063	0.00031949	0.00017646
(a.1.6.8.2) Mark Miles 240 Chamberlain Rd Carlisle, OH 45005	0.1453 acres 1/432 of 62.77 acres	0.1816%	0.00157063	0.00031949	0.00017646
(a.1.6.8.3) Martin B. Miles 154 Calico Loop Grantville, GA 30220	0.1453 acres 1/432 of 62.77 acres	0.1816%	0.00157063	0.00031949	0.00017646
(a.1.6.9) Octavia Avis Conley Heirs, Devisees, Successors or Assigns					
(a.1.6.9.1) Oliver A. Miles Heirs, Devisees, Successors or Assigns					
(a.1.6.9.1.1) Charles E. Miles Heirs, Devisees, Successors or Assigns					

Exhibit E
Unit R-48
Docket # VGOB 17-0620-4127-01
List of Owners/Claimants in Escrow

			Southeast Mains		
	Net Acres in Unit	Interest in Unit	Longhole #8 Entry 86.4761%	Interest in 28-Right 17.59080%	Interest in 29-Right 9.71536%
(a.1.6.9.1.1.1) Amy Fern Miles Heirs, Devisees, Successors or Assigns					
(a.1.6.9.1.1.1.1) Joyce Carol Pillar Heirs, Devisees, Successors or Assigns					
(a.1.6.9.1.1.1.1.1) Bertha Faye Reed 15485 Cannon Mills Rd E. Liverpool, OH 43920	0.0272 acres 1/2304 of 62.77 acres	0.0341%	0.00029449	0.00005991	0.00003309
(a.1.6.9.1.2) Bertha Faye Reed 15485 Cannon Mills Rd E. Liverpool, OH 43920	0.0272 acres 1/2304 of 62.77 acres	0.0341%	0.00029449	0.00005991	0.00003309
(a.1.6.9.2) Mabel Hazel Miles Heirs, Devisees, Successors or Assigns					
(a.1.6.9.2.1) Anna L. Ellenburg 1727 W. Miller Rd Ashland, KY 41102	0.0182 acres 1/3456 of 62.77 acres	0.0227%	0.00019633	0.00003994	0.00002206
(a.1.6.9.2.2) George Andrew Qualls 5637 Hicks Road Ashland, KY 41102	0.0182 acres 1/3456 of 62.77 acres	0.0227%	0.00019633	0.00003994	0.00002206
(a.1.6.9.2.3) James Moses Qualls 5713 Hicks Road Ashland, KY 41102	0.0182 acres 1/3456 of 62.77 acres	0.0227%	0.00019633	0.00003994	0.00002206
(a.1.6.9.3) Herston Albert Miles Heirs, Devisees, Successors or Assigns					
(a.1.6.9.3.1) Gregory Miles 2066 Welch Lane Rockingham, VA 22801	0.0182 acres 1/3456 of 62.77 acres	0.0227%	0.00019633	0.00003994	0.00002206
(a.1.6.9.3.2) Herston Eugene Miles Heirs, Devisees, Successors or Assigns					
(a.1.6.9.3.2.1) David Miles 1817 Cow Creek Circle #8 Hurricane, WV 25526	0.0061 acres 1/10368 of 62.77 acres	0.0076%	0.00006544	0.00001331	0.00000735
(a.1.6.9.3.2.2) Phillip Miles 4346 Mclane Pike Red House, WV 25168	0.0061 acres 1/10368 of 62.77 acres	0.0076%	0.00006544	0.00001331	0.00000735
(a.1.6.9.3.2.3) Patricia Kinhead 300 Page Street Bristol, VA 24201	0.0061 acres 1/10368 of 62.77 acres	0.0076%	0.00006544	0.00001331	0.00000735
(a.1.6.9.3.3) Joyce Sizemore 3356 Flint Avenue Rockingham, VA 22801	0.0182 acres 1/3456 of 62.77 acres	0.0227%	0.00019633	0.00003994	0.00002206
(a.1.6.9.4) Augustus S. Miles Heirs, Devisees, Successors or Assigns					
(a.1.6.9.4.1) Lillian Rose Miles Heirs, Devisees, Successors or Assigns					
(a.1.6.9.4.1.1) Debra Bryan 715 Oak Grove Road Madisonville, TN 37354	0.0182 acres 1/3456 of 62.77 acres	0.0227%	0.00019633	0.00003994	0.00002206
(a.1.6.9.4.1.2) Alice J. Hammonds 19811 Cutler Court Miami, FL 33189	0.0182 acres 1/3456 of 62.77 acres	0.0227%	0.00019633	0.00003994	0.00002206

Exhibit E
Unit R-48
Docket # VGOB 17-0620-4127-01
List of Owners/Claimants in Escrow

	Net Acres in Unit	Interest in Unit	Southeast Mains Longhole #8 Entry 86.4761%	Interest in 28-Right 17.59080%	Interest in 29-Right 9.71536%
(a.1.6.4.1.3) Francine Edmunds Heirs, Devisees, Successors, or Assigns <i>(Documentation Pending)</i>	0.0182 acres 1/3456 of 62.77 acres	0.0227%	0.00019633	0.00003994	0.00002206
(a.1.6.9.5) Luther Hampton Miles Heirs, Devisees, Successors or Assigns					
(a.1.6.9.5.1) Josephine C. Miles Heirs, Devisees, Successors or Assigns					
(a.1.6.9.5.1.1) Sandra Kay Hutchinson 328 Bellefonte Street Russell, KY 41169	0.0109 acres 1/5760 of 62.77 acres	0.0136%	0.00011780	0.00002396	0.00001323
(a.1.6.9.5.1.2) Sharon Hutchinson PO Box 1094 Flatwoods, KY 41134	0.0109 acres 1/5760 of 62.77 acres	0.0136%	0.00011780	0.00002396	0.00001323
(a.1.6.9.5.1.3) Debra Gates 2803 Blackburn Ave Ashland, KY 41101	0.0109 acres 1/5760 of 62.77 acres	0.0136%	0.00011780	0.00002396	0.00001323
(a.1.6.9.5.1.4) Kim Roesemann 1412 Allison Street NW Washington DC 20011	0.0109 acres 1/5760 of 62.77 acres	0.0136%	0.00011780	0.00002396	0.00001323
(a.1.6.9.5.1.5) Jennifer L. McSorly 5943 Lynnwood Ct Cattlettsburg, KY 41129	0.0109 acres 1/5760 of 62.77 acres	0.0136%	0.00011780	0.00002396	0.00001323
(a.1.6.9.6) Minnie Irene Collins Heirs, Devisees, Successors or Assigns					
(a.1.6.9.6.1) Nancy Prince 1609 Mary Ellen Drive Flatwoods, KY 41139	0.0091 acres 1/6912 of 62.77 acres	0.0114%	0.00009816	0.00001997	0.00001103
(a.1.6.9.6.2) Anita Poe 2168 Westmont Court Lexington, KY 40513	0.0091 acres 1/6912 of 62.77 acres	0.0114%	0.00009816	0.00001997	0.00001103
(a.1.6.9.6.3) Brooks Collins 201 North Cole Lane Elizabethtown, KY 42701	0.0091 acres 1/6912 of 62.77 acres	0.0114%	0.00009816	0.00001997	0.00001103
(a.1.6.9.6.4) Gloria J. Kersey 2817 Azalea Drive Flatwoods, KY 41139	0.0091 acres 1/6912 of 62.77 acres	0.0114%	0.00009816	0.00001997	0.00001103
(a.1.6.9.6.5) Ina R. Scott 2480 Fieldrush Road Lexington, KY 40511	0.0091 acres 1/6912 of 62.77 acres	0.0114%	0.00009816	0.00001997	0.00001103
(a.1.6.9.6.6) Billy Wayne Collins Heirs, Devisees, Successors or Assigns					
(a.1.6.9.6.6.1) Connie Jenkins Collins 175 Hillcrest Street Owenton, KY 40358	0.0030 acres 1/20736 of 62.77 acres	0.0038%	0.00003272	0.00000666	0.00000368
(a.1.6.9.6.6.2) Angela Grose 131 Ohio Street Ridgeway, OH 43345	0.0030 acres 1/20736 of 62.77 acres	0.0038%	0.00003272	0.00000666	0.00000368
(a.1.6.9.6.6.3) Tina Collins 205 East Hale Street Ridgeway, OH 43345	0.0030 acres 1/20736 of 62.77 acres	0.0038%	0.00003272	0.00000666	0.00000368
(a.1.6.9.7) Lucy Marie Nolen Heirs, Devisees, Successors or Assigns					

Exhibit E
Unit R-48
Docket # VGOB 17-0620-4127-01
List of Owners/Claimants in Escrow

			Southeast Mains		
	Net Acres in Unit	Interest in Unit	Longhole #8 Entry 86.4761%	Interest in 28-Right 17.59080%	Interest in 29-Right 9.71536%
(a.1.6.9.7.1) Brenda Collins 275 Bates Hollow Greenup, KY 41144	0.0182 acres 1/3456 of 62.77 acres	0.0227%	0.00019633	0.00003994	0.00002206
(a.1.6.9.7.2) George R. Nolen PO Box 1065 Grayson, KY 41143	0.0182 acres 1/3456 of 62.77 acres	0.0227%	0.00019633	0.00003994	0.00002206
(a.1.6.9.7.3) Linda Triplett 3518 Shopes Creek Rd Catlettsburg, KY 41129	0.0182 acres 1/3456 of 62.77 acres	0.0227%	0.00019633	0.00003994	0.00002206
(a.1.6.9.8) Woodrow Miles Heirs, Devisees, Successors or Assigns					
(a.1.6.9.8.1) Michael D. Miles 657 N. Revere Rd Akron, OH 44333	0.0182 acres 1/3456 of 62.77 acres	0.0227%	0.00019633	0.00003994	0.00002206
(a.1.6.9.8.2) Mark Miles 240 Chambertain Rd Carlisle, OH 45005	0.0182 acres 1/3456 of 62.77 acres	0.0227%	0.00019633	0.00003994	0.00002206
(a.1.6.9.8.3) Martin B. Miles 154 Calico Loop Grantville, GA 30220	0.0182 acres 1/3456 of 62.77 acres	0.0227%	0.00019633	0.00003994	0.00002206
(a.1.7) Samuel Laird McNeil Heirs, Devisees, Successors or Assigns					
(a.1.7.1) Eugene McNeil Heirs, Devisees, Successors or Assigns					
(a.1.7.1.1) Lorane McNeil Heirs, Devisees, Successors or Assigns					
(a.1.7.1.1.1) Robert Craig McNeil 15 Cub Lane Catlettsburg, KY 41129	0.2802 acres 1/224 of 62.77 acres	0.3503%	0.00302908	0.00061617	0.00034031
(a.1.7.1.1.2) Andy Paul McNeil PO Box 58370 Fairbanks, AK 99711	0.2802 acres 1/224 of 62.77 acres	0.3503%	0.00302908	0.00061617	0.00034031
(a.1.7.1.1.3) Rebecca Lynn Adkins 697 Highway 3 South Louise, KY 44230	0.2802 acres 1/224 of 62.77 acres	0.3503%	0.00302908	0.00061617	0.00034031
(a.1.7.1.1.4) Mark Allen McNeil Heirs, Devisees, Successors, or Assigns					
(a.1.7.1.1.4.1) Robin Michelle Knipp PO Box 147 Grayson, KY 41143	0.2802 acres 1/224 of 62.77 acres	0.3503%	0.00302908	0.00061617	0.00034031
(a.1.7.1.1.5) Randall E. McNeil 107 Dry Fork Road Webbville, KY 41180	0.2802 acres 1/224 of 62.77 acres	0.3503%	0.00302908	0.00061617	0.00034031
(a.1.7.1.1.6) Kimberly McNeil Kish 100 Pine Hill North Aurora, IL 60542	0.2802 acres 1/224 of 62.77 acres	0.3503%	0.00302908	0.00061617	0.00034031
(a.1.7.1.1.7) Cheryl Jean Harmon 2692 NE Highway 70 #659 Arcadia, FL 34266	0.2802 acres 1/224 of 62.77 acres	0.3503%	0.00302908	0.00061617	0.00034031
(a.1.7.2) Ethel McNeil Williams Heirs, Devisees, Successors, or Assigns					

Exhibit E
Unit R-48
Docket # VGOB 17-0620-4127-01
List of Owners/Claimants in Escrow

			Southeast Mains			
	Net Acres in Unit	Interest in Unit	Longhole #8 Entry 86.4761%	Interest in 28-Right 17.59080%	Interest in 29-Right 9.71536%	
(a.1.7.2.1) William J. Williams Heirs, Devisees, Successors, or Assigns						
(a.1.7.2.1.1)	John Nelson Williams 1480 Boiling Brook Drive Columbus, OH 43228	0.6539 acres 1/96 of 62.77 acres	0.8173%	0.00706784	0.00143773	0.00079405
(a.1.7.2.1.2)	Sharon Miller 1330 India Hook Rd Apt. 414 Rock Hill, SC 29732	0.6539 acres 1/96 of 62.77 acres	0.8173%	0.00706784	0.00143773	0.00079405
(a.1.7.2.1.3)	James David Williams 5350 Miles Road East Jordan, MI 49727	0.6539 acres 1/96 of 62.77 acres	0.8173%	0.00706784	0.00143773	0.00079405
(a.1.8) William Perry McNeil Heirs, Devisees, Successors or Assigns						
(a.1.8.1) James Roscoe McNeil Heirs, Devisees, Successors or Assigns						
(a.1.8.1.1) Mary Jane McNeil Nee Young Heirs, Devisees, Successors or Assigns						
(a.1.8.1.1.1) Gertrude Mae Ann Miller Nee McNeil Heirs, Devisees, Successors or Assigns						
(a.1.8.1.1.1.1)	George E. Miller 330 Slickaway Frankfort, KY 40601	0.4359 acres 1/144 of 62.77 acres	0.5449%	0.00471190	0.00095848	0.00052937
(a.1.8.2)	Leonard Thomas McNeil Heirs, Devisees, Successors or Assigns <i>(Documentation Pending)</i>	0.4359 acres 1/144 of 62.77 acres	0.5449%	0.00471190	0.00095848	0.00052937
(a.1.8.2.1) Goldie Trippet McNeil Heirs, Devisees, Successors or Assigns <i>(Documentation Pending)</i>						
(a.1.8.2.2) Maxine Eliza Pauley Bailey Heirs, Devisees, Successors or Assigns <i>(Documentation Pending)</i>						
(a.1.8.2.2.1) Leonard S. Pauley Heirs, Devisees, Successors or Assigns						
(a.1.8.2.2.1.1) Tammy Pauley Heirs, Devisees, Successors, or Assigns <i>(Documentation Pending)</i>						
(a.1.8.2.2.2) Donna Holbrook Heirs, Devisees, Successors, or Assigns <i>(Documentation Pending)</i>						
(a.1.8.3) Margaret P. Wellman Heirs, Devisees, Successors or Assigns						
(a.1.8.3.1)	Linda R. Hall 2115 W. Bataan Drive Kettering, OH 45420	0.1090 acres 1/576 of 62.77 acres	0.1362%	0.00117797	0.00023962	0.00013234
(a.1.8.3.2)	Rhonda Duchesne 4066 Reynoldsburg-New Albany Rd New Albany, OH 43054	0.1090 acres 1/576 of 62.77 acres	0.1362%	0.00117797	0.00023962	0.00013234
(a.1.8.3.3)	Charles H. Wellman, Jr. 1032 Colwick Drive Dayton, OH 45420	0.1090 acres 1/576 of 62.77 acres	0.1362%	0.00117797	0.00023962	0.00013234

Exhibit E
Unit R-48
Docket # VGOB 17-0620-4127-01
List of Owners/Claimants in Escrow

	Net Acres in Unit	Interest in Unit	Southeast Mains		
			Longhole #8 Entry 86.4761%	Interest in 28-Right 17.59080%	Interest in 29-Right 9.71536%
(a.1.8.3.4) Michael P. Wellman 2524 Cold Springs Drive Beavercreek, OH 45434	0.1090 acres 1/576 of 62.77 acres	0.1362%	0.00117797	0.00023962	0.00013234
(a.1.8.4) Edna N. Williams Heirs, Devisees, Successors or Assigns					
(a.1.8.4.1) Belma Kelley 5186 Wyandot Place Hilliard, OH 43026	0.1453 acres 1/432 of 62.77 acres	0.1816%	0.00157063	0.00031949	0.00017646
(a.1.8.4.2) Mary E. Staten 3824 Luxiar Drive Hilliard, OH 43026	0.1453 acres 1/432 of 62.77 acres	0.1816%	0.00157063	0.00031949	0.00017646
(a.1.8.4.3) William J. Williams 488 Haymarket Road West Jefferson, OH 43162	0.1453 acres 1/432 of 62.77 acres	0.1816%	0.00157063	0.00031949	0.00017646
(a.1.8.5) William P. McNeil Heirs, Devisees, Successors or Assigns					
(a.1.8.5.1) Edna Paulette Rose 2327 W. Woods Ct Ashland, KY 41102	0.4359 acres 1/144 of 62.77 acres	0.5449%	0.00471190	0.00095848	0.00052937
(a.1.8.6) John Clarence McNeil Heirs, Devisees, Successors or Assigns					
(a.1.8.6.1) Clarence Patrick McNeil PO Box 278 Umatilla, OR 97882	0.4359 acres 1/144 of 62.77 acres	0.5449%	0.00471190	0.00095848	0.00052937
(a.1.8.7) Millard Rock McNeil PO Box 436 Benton, TN 37307	0.4359 acres 1/144 of 62.77 acres	0.5449%	0.00471190	0.00095848	0.00052937
(a.1.8.8) Clifford Shannon McNeil Heirs, Devisees, Successors or Assigns					
(a.1.8.8.1) James Roscoe Heirs, Devisees, Successors or Assigns					
(a.1.8.8.1.1) Gertrude Mae Ann Miller Nee McNeil Heirs, Devisees, Successors or Assigns					
(a.1.8.8.1.1.1) George E. Miller 330 Slickaway Frankfort, KY 40601	0.0545 acres 1/1152 of 62.77 acres	0.0681%	0.00058899	0.00011981	0.00006617
(a.1.8.8.2) Leonard Thomas McNeil Heirs, Devisees Successors or Assigns <i>(Documentation Pending)</i>	0.0545 acres 1/1152 of 62.77 acres	0.0681%	0.00058899	0.00011981	0.00006617
(a.1.8.8.2.1) Goldie Trippet McNeil Heirs, Devisees, Successors or Assigns <i>(Documentation Pending)</i>					
(a.1.8.8.2.2) Maxine Eliza Pauley Bailey Heirs, Devisees, Successors or Assigns <i>(Documentation Pending)</i>					
(a.1.8.8.2.2.1) Leonard S. Pauley Heirs, Devisees, Successors or Assigns					
(a.1.8.8.2.2.1.1) Tammy Pauley Heirs, Devisees, Successors, or Assigns <i>(Documentation Pending)</i>					

Exhibit E
Unit R-48
Docket # VGOB 17-0620-4127-01
List of Owners/Claimants in Escrow

	Net Acres in Unit	Interest in Unit	Southeast Mains		
			Longhole #8 Entry 86.4761%	Interest in 28-Right 17.59080%	Interest in 29-Right 9.71536%
(a.1.8.8.2.2) Donna Holbrook Heirs, Devisees, Successors, or Assigns <i>(Documentation Pending)</i>					
(a.1.8.8.3) Margaret P. Wellman Heirs, Devisees, Successors or Assigns					
(a.1.8.8.3.1) Linda R. Hall 2115 W. Bataan Drive Kettering, OH 45420	0.0136 acres 1/4608 of 62.77 acres	0.0170%	0.00014725	0.00002995	0.00001654
(a.1.8.8.3.2) Rhonda Duchesne 4066 Reynoldsburg-New Albany Rd New Albany, OH 43054	0.0136 acres 1/4608 of 62.77 acres	0.0170%	0.00014725	0.00002995	0.00001654
(a.1.8.8.3.3) Charles H. Wellman, Jr. 1032 Colwick Drive Dayton, OH 45420	0.0136 acres 1/4608 of 62.77 acres	0.0170%	0.00014725	0.00002995	0.00001654
(a.1.8.8.3.4) Michael P. Wellman 2524 Cold Springs Drive Beavercreek, OH 45434	0.0136 acres 1/4608 of 62.77 acres	0.0170%	0.00014725	0.00002995	0.00001654
(a.1.8.8.4) Edna N. Williams Heirs, Devisees, Successors or Assigns					
(a.1.8.8.4.1) Belma Kelley 5186 Wyandot Place Hilliard, OH 43026	0.0182 acres 1/3456 of 62.77 acres	0.0227%	0.00019633	0.00003994	0.00002206
(a.1.8.8.4.2) Mary E. Staten 3824 Luxiar Drive Hilliard, OH 43026	0.0182 acres 1/3456 of 62.77 acres	0.0227%	0.00019633	0.00003994	0.00002206
(a.1.8.8.4.3) William J. Williams 488 Haymarket Road West Jefferson, OH 43162	0.0182 acres 1/3456 of 62.77 acres	0.0227%	0.00019633	0.00003994	0.00002206
(a.1.8.8.5) William P. McNeil Heirs, Devisees, Successors or Assigns					
(a.1.8.8.5.1) Edna Paulette Rose 2327 W. Woods Court Ashland, KY 41102	0.0545 acres 1/1152 of 62.77 acres	0.0681%	0.00058899	0.00011981	0.00006617
(a.1.8.8.6) John Clarence McNeil Heirs, Devisees, Successors or Assigns					
(a.1.8.8.6.1) Clarence Patrick McNeil PO Box 278 Umatilla, OR 97882	0.0545 acres 1/1152 of 62.77 acres	0.0681%	0.00058899	0.00011981	0.00006617
(a.1.8.8.7) Millard Rock McNeil PO Box 436 Benton, TN 37307	0.0545 acres 1/1152 of 62.77 acres	0.0681%	0.00058899	0.00011981	0.00006617
(a.1.8.8.8) Belma Grace McNeil Heirs, Devisees, Successors or Assigns					
(a.1.8.8.8.1) James Roscoe Heirs, Devisees, Successors or Assigns					
(a.1.8.8.8.1.1) Gertrude Mae Ann Miller Nee McNeil Heirs, Devisees, Successors or Assigns					
(a.1.8.8.8.1.1.1) George E. Miller 330 Slickaway Rd Frankfort, KY 40601	0.0078 acres 1/8064 of 62.77 acres	0.0097%	0.00008414	0.00001712	0.00000945

Exhibit E
Unit R-48
Docket # VGOB 17-0620-4127-01
List of Owners/Claimants in Escrow

	Net Acres in Unit	Interest in Unit	Southeast Mains		
			Longhole #8 Entry 86.4761%	Interest in 28-Right 17.59080%	Interest in 29-Right 9.71536%
(a.1.8.8.8.2) Leonard Thomas McNeil Heirs, Devise Successors or Assigns <i>(Documentation Pending)</i>	0.0078 acres 1/8064 of 62.77 acres	0.0097%	0.00008414	0.00001712	0.00000945
(a.1.8.8.8.2.1) Goldie Trippet McNeil Heirs, Devisees, Successors or Assigns <i>(Documentation Pending)</i>					
(a.1.8.8.8.2.2) Maxine Eliza Pauley Bailey Heirs, Devisees, Successors or Assigns <i>(Documentation Pending)</i>					
(a.1.8.8.8.2.2.1) Leonard S. Pauley Heirs, Devisees, Successors or Assigns					
(a.1.8.8.8.2.2.1.1) Tammy Pauley Heirs, Devisees, Successors, or Assigns <i>(Documentation Pending)</i>					
(a.1.8.8.8.2.2.2) Donna Holbrook Heirs, Devisees, Successors, or Assigns <i>(Documentation Pending)</i>					
(a.1.8.8.8.3) Margaret P. Wellman Heirs, Devisees, Successors or Assigns					
(a.1.8.8.8.3.1) Linda R. Hall 2115 W. Bataan Drive Kettering, OH 45420	0.0019 acres 1/32256 of 62.77 acres	0.0024%	0.00002104	0.00000428	0.00000236
(a.1.8.8.8.3.2) Rhonda Duchesne 4066 Reynoldsburg-New Albany R New Albany, OH 43054	0.0019 acres 1/32256 of 62.77 acres	0.0024%	0.00002104	0.00000428	0.00000236
(a.1.8.8.8.3.3) Charles H. Wellman, Jr. 1032 Colwick Drive Dayton, OH 45420	0.0019 acres 1/32256 of 62.77 acres	0.0024%	0.00002104	0.00000428	0.00000236
(a.1.8.8.8.3.4) Michael P. Wellman 2524 Cold Springs Drive Beavercreek, OH 45434	0.0019 acres 1/32256 of 62.77 acres	0.0024%	0.00002104	0.00000428	0.00000236
(a.1.8.8.8.4) Edna N. Williams Heirs, Devisees, Successors or Assigns					
(a.1.8.8.8.4.1) Belma Kelley 5186 Wyandot Place Hilliard, OH 43026	0.0026 acres 1/24192 of 62.77 acres	0.0032%	0.00002805	0.00000571	0.00000315
(a.1.8.8.8.4.2) Mary E. Staten 3824 Luxiar Drive Hilliard, OH 43026	0.0026 acres 1/24192 of 62.77 acres	0.0032%	0.00002805	0.00000571	0.00000315
(a.1.8.8.8.4.3) William J. Williams 488 Haymarket Road West Jefferson, OH 43162	0.0026 acres 1/24192 of 62.77 acres	0.0032%	0.00002805	0.00000571	0.00000315
(a.1.8.8.8.5) William P. McNeil Heirs, Devisees, Successors or Assigns					
(a.1.8.8.8.5.1) Edna Paulette Rose 2327 W. Woods Court Ashland, KY 41102	0.0078 acres 1/8064 of 62.77 acres	0.0097%	0.00008414	0.00001712	0.00000945
(a.1.8.8.8.6) John Clarence McNeil Heirs, Devisees, Successors or Assigns					
(a.1.8.8.8.6.1) Clarence Patrick McNeil PO Box 278 Umatilla, OR 97882	0.0078 acres 1/8064 of 62.77 acres	0.0097%	0.00008414	0.00001712	0.00000945

Exhibit E
Unit R-48
Docket # VGOB 17-0620-4127-01
List of Owners/Claimants in Escrow

	Net Acres in Unit	Interest in Unit	Southeast Mains		
			Longhole #8 Entry 86.4761%	Interest in 28-Right 17.59080%	Interest in 29-Right 9.71536%
(a.1.8.8.7) Millard Rock McNeil PO Box 436 Benton, TN 37307	0.0078 acres 1/8064 of 62.77 acres	0.0097%	0.00008414	0.00001712	0.00000945
(a.1.8.9) Belma Grace McNeil Heirs, Devisees, Successors or Assigns					
(a.1.8.9.1) James Roscoe Heirs, Devisees, Successors or Assigns					
(a.1.8.9.1.1) Gertrude Mae Ann Miller Nee McNeil Heirs, Devisees, Successors or Assigns					
(a.1.8.9.1.1.1) George E. Miller 330 Slickaway Frankfort, KY 40601	0.0623 acres 1/1008 of 62.77 acres	0.0778%	0.00067313	0.00013693	0.00007562
(a.1.8.9.2) Leonard Thomas McNeil Heirs, Devisees Successors or Assigns <i>(Documentation Pending)</i>	0.0623 acres 1/1008 of 62.77 acres	0.0778%	0.00067313	0.00013693	0.00007562
(a.1.8.9.2.1) Goldie Trippet McNeil Heirs, Devisees, Successors or Assigns <i>(Documentation Pending)</i>					
(a.1.8.9.2.2) Maxine Eliza Pauley Bailey Heirs, Devisees, Successors or Assigns <i>(Documentation Pending)</i>					
(a.1.8.9.2.2.1) Leonard S. Pauley Heirs, Devisees, Successors or Assigns					
(a.1.8.9.2.2.1.1) Tammy Pauley Heirs, Devisees, Successors, or Assigns <i>(Documentation Pending)</i>					
(a.1.8.9.2.2.2) Donna Holbrook Heirs, Devisees, Successors, or Assigns <i>(Documentation Pending)</i>					
(a.1.8.9.3) Margaret P. Wellman Heirs, Devisees, Successors or Assigns					
(a.1.8.9.3.1) Linda R. Hall 2115 W. Bataan Drive Kettering, OH 45420	0.0156 acres 1/4032 of 62.77 acres	0.0195%	0.00016828	0.00003423	0.00001891
(a.1.8.9.3.2) Rhonda Duchesne 4066 Reynoldsburg-New Albany Rd New Albany, OH 43054	0.0156 acres 1/4032 of 62.77 acres	0.0195%	0.00016828	0.00003423	0.00001891
(a.1.8.9.3.3) Charles H. Wellman, Jr. 1032 Colwick Drive Dayton, OH 45420	0.0156 acres 1/4032 of 62.77 acres	0.0195%	0.00016828	0.00003423	0.00001891
(a.1.8.9.3.4) Michael P. Wellman 2524 Cold Springs Drive Beavercreek, OH 45434	0.0156 acres 1/4032 of 62.77 acres	0.0195%	0.00016828	0.00003423	0.00001891
(a.1.8.9.4) Edna N. Williams Heirs, Devisees, Successors or Assigns					
(a.1.8.9.4.1) Belma Kelley 5186 Wyandot Place Hilliard, OH 43026	0.0208 acres 1/3024 of 62.77 acres	0.0259%	0.00022438	0.00004564	0.00002521
(a.1.8.9.4.2) Mary E. Staten 3824 Luxiar Drive Hilliard, OH 43026	0.0208 acres 1/3024 of 62.77 acres	0.0259%	0.00022438	0.00004564	0.00002521

**Exhibit E
Unit R-48
Docket # VGOB 17-0620-4127-01
List of Owners/Claimants in Escrow**

			Southeast Mains		
	Net Acres in Unit	Interest in Unit	Longhole #8 Entry 86.4761%	Interest in 28-Right 17.59080%	Interest in 29-Right 9.71536%
(a.1.8.9.4.3) William J. Williams 488 Haymarket Road West Jefferson, OH 43162	0.0208 acres 1/3024 of 62.77 acres	0.0259%	0.00022438	0.00004564	0.00002521
(a.1.8.9.5) William P. McNeil Heirs, Devisees, Successors or Assigns					
(a.1.8.9.5.1) Edna Paulette Rose 2327 W. Woods Court Ashland, KY 41102	0.0623 acres 1/1008 of 62.77 acres	0.0778%	0.00067313	0.00013693	0.00007562
(a.1.8.9.6) John Clarence McNeil Heirs, Devisees, Successors or Assigns					
(a.1.8.9.6.1) Clarence Patrick McNeil PO Box 278 Umatilla, OR 97882	0.0623 acres 1/1008 of 62.77 acres	0.0778%	0.00067313	0.00013693	0.00007562
(a.1.8.9.7) Millard Rock McNeil PO Box 436 Benton, TN 37307	0.0623 acres 1/1008 of 62.77 acres	0.0778%	0.00067313	0.00013693	0.00007562
Total tract acres remaining in Escrow			31.39		
Total tract percentage remaining in Escrow					39.2313%

N/A

May 2, 2017

Department of Mines, Minerals and Energy
Division of Gas and Oil
Attn: Rick Cooper, *Director*
135 Highlands Drive
Lebanon, VA 24266

Re: CBM Well Application R48

Dear Mr. Cooper;

CNX Gas Company LLC is requesting a location exception for the above referenced proposed well. The proposed well is strategically placed to de-gas the Buchanan Mine in the Pocahontas 3 Seam, therefore it cannot be located within the drilling window. The proposed well is approximately 147 feet outside of the drilling window.

Therefore, based on these conditions, we hereby request a drilling unit location exception be granted for this well; for the prevention of waste of the natural resource, to protect correlative rights of the gas owners, and maximize the recovery of gas reserves beneath the unit. (see attached exhibit).

Sincerely,

Bob Staton

Bob Staton, M.S., P.G.
Permitting Agent

Cc: Anita Duty, file R48

May 2, 2017

Department of Mines, Minerals and Energy
Division of Gas and Oil
Attn: Rick Cooper, *Director*
135 Highlands Drive
Lebanon, VA 24266

Re: CBM Well Application R48B

Dear Mr. Cooper;

CNX Gas Company LLC is requesting a location exception for the above referenced proposed well. The proposed well is strategically placed to de-gas the Buchanan Mine, 28 Right Panel, in the Pocahontas 3 Seam, therefore it cannot be located within the drilling window. The proposed well is approximately 56 feet outside of the drilling window.

Therefore, based on these conditions, we hereby request a drilling unit location exception be granted for this well; for the prevention of waste of the natural resource, to protect correlative rights of the gas owners, and maximize the recovery of gas reserves beneath the unit. (see attached exhibit).

Sincerely,

Bob Staton

Bob Staton, M.S., P.G.
Permitting Agent

Cc: Anita Duty, file R48B

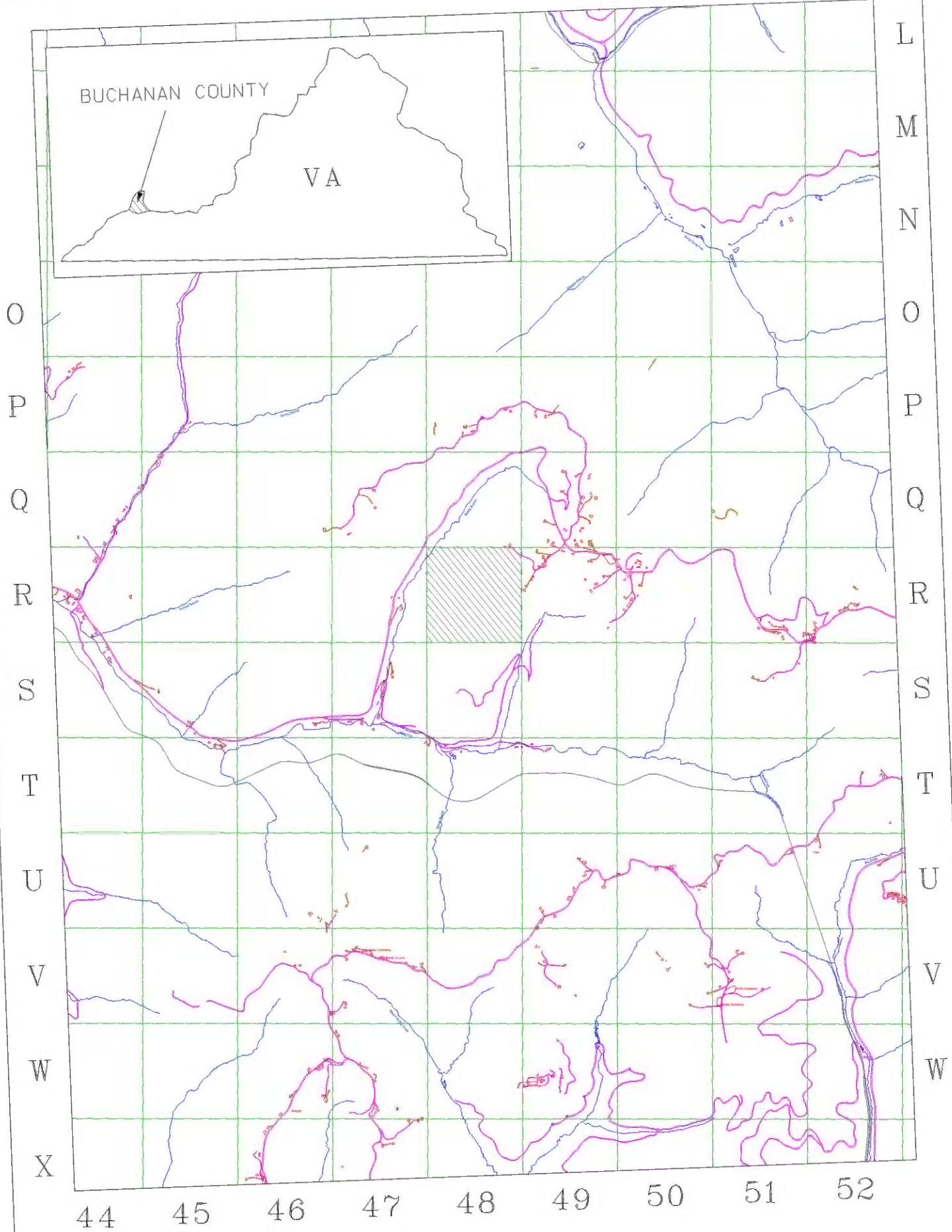

EXHIBIT A1
UNIT R-54
VGOB 17-0620-4127-01
Page Number 75.