

BEFORE THE VIRGINIA GAS AND OIL BOARD

APPLICANT: Pocahontas Gas LLC

DIVISION OF GAS AND OIL
DOCKET NO.: VGOB 06-0919-1714-02

RELIEF SOUGHT: RE-POOLING

LOCATION: SEE EXHIBITS "A" AND "A1"

HEARING DATE: December 17, 2019

UNIT NUMBER: BG-98

IN THE NORA COALBED METHANE GAS FIELD I

BUCHANAN COUNTY, VIRGINIA

APPLICATION

1. **Applicant and its counsel:** Applicant is **Pocahontas Gas LLC**, 128 Glenwood St, Pounding Mill, Virginia 24609, 276/596-5143. Applicant's counsel is Mark A. Swartz, Hilliard & Swartz, LLP, 122 Capitol Street, FL 2, Charleston, WV 25301.

2. **Relief sought:** Re-Pooling under Nora Coalbed Methane Gas Field I.

3. **Legal Authority:** Va. Code Ann. §45.1-361.1 et seq. 4 VAC 25-160-10 et seq. and relevant Virginia Gas and Oil Board Orders heretofore promulgated pursuant to law including the Nora Coalbed Methane Gas Field Order, VGOB 98-0216-0009-02 and any other related Orders.

4. **Type of well(s):** Coalbed methane, including increased density wells as required by mining plans.

5. **Permit numbers, if any:** BG-98, Permit #7619

6. **Plat:** Annexed hereto are Exhibit A and the Tract Identifications for Exhibit A. The Plat shows the size and shape of the unit and the boundaries of the tracts within the unit. The plat is certified by a licensed professional engineer and is attested by the undersigned on behalf of the applicant to be in conformity with existing orders issued by the Board.

7. **Status of interests to be pooled/re-pooled and Applicant's standing:** The respondents whose interests are sought to be pooled/re-pooled by the Applicant are:

H-W Financial, LLC; CNX Gas Company LLC; Mary Alice Hurt Leftwich Heirs including: Richard Leftwich, Robert Leftwich, Elizabeth Leftwich, Hnarakis Family 2004 Revocable Trust c/o Joette Hnarakis Trustee, Dennis Hnarakis, Bettina Crosby, Robert Blake Leftwich, Melvin E. Leftwich, McDonald Asset Trust c/o Shirley Acey McDonald Trustee, Martha Summerford, Aubry Hall, Michael McManus, Barbara Compton, George B. Harris, Carolyn Harris Briggs, James Rodney Harris, Dorothy Harris, James Herron, Sandra Christine Murdock, Jackie Harris, Ricky Harris, and Donna Rash; Joyce B. Mitchell; Ruby Mitchell Heirs including: Tenita Mitchell, Tracy Puckett, Dawyer Mitchell, Phyllis Wilson, Mildred Baldwin, and Deborah Barton; Deborah and Avery Barton; Avery Deshannon Barton; and Elizabeth Wingold

Further, said respondents are listed in Exhibit B-3 hereto which describes their interests/claims. The respondents and others, if any, whose interests are subject to escrow under §45.1-361.21.D. are identified at Exhibit E. The annexed Exhibit B-3 at pages 2 and 3 sets forth the total interest(s) held by Applicant in the unit.

8. **Formation(s) to be produced and estimates:** All coal seams and associated strata below the Tiller seam of coal all as more particularly described in the annexed proposed order. The estimated total production from subject unit is **125 to 550** MMCF. The estimated amount of reserves from the subject drilling unit is **125 to 550** MMCF. These figures concerning estimated production and the amount of reserves are, however, estimates only that are not based upon actual production and should not be relied upon for any purpose. It should not be assumed that final production before plugging and abandonment will equal estimated reserves.

9. **Estimate of allowable costs:** **\$238,374.14** See Exhibit C which estimates/reports the costs associated with one frac well. To the extent additional wells may be required by mine plans in the Buchanan No. 1 Mine, the costs of any such additional wells as may be permitted by the Division of Gas and Oil, in accordance with the provisions of §45.1-361.20.C., Code of Virginia, will not be allocated for frac well production to the subject unit by the Operator.

10. **Attestation:** The foregoing application, to the best of my knowledge, information, and belief, is true and correct.

POCAHONTAS GAS LLC
BY ITS PROFESSIONAL MANAGER
POCAHONTAS GAS LLC, PETITIONER

By: 

Sherri R. Scott
Manager-Land Records, Division Orders, Pooling
128 Glenwood St
Cedar Bluff, Virginia 24609

BEFORE THE VIRGINIA GAS AND OIL BOARD

APPLICANT: Pocahontas Gas LLC

DIVISION OF GAS AND OIL
DOCKET NO. VGOB 06-0919-1714-02

RELIEF SOUGHT: RE-POOLING

UNIT NUMBER: BG-98

NOTICE OF HEARING

HEARING DATE: December 17, 2019
PLACE: Russell County Conference Center
135 Highlands Drive
Lebanon, Virginia 24266
TIME: 9:00 AM

COMMONWEALTH OF VIRGINIA:

To: *H-W Financial, LLC; CNX Gas Company LLC; Mary Alice Hurt Leftwich Heirs including: Richard Leftwich, Robert Leftwich, Elizabeth Leftwich, Hnarakis Family 2004 Revocable Trust c/o Joette Hnarakis Trustee, Dennis Hnarakis, Bettina Crosby, Robert Blake Leftwich, Melvin E. Leftwich, McDonald Asset Trust c/o Shirley Acey McDonald Trustee, Martha Summerford, Aubry Hall, Michael McManus, Barbara Compton, George B. Harris, Carolyn Harris Briggs, James Rodney Harris, Dorothy Harris, James Herron, Sandra Christine Murdock, Jackie Harris, Ricky Harris, and Donna Rash; Joyce B. Mitchell; Ruby Mitchell Heirs including: Tenita Mitchell, Tracy Puckett, Dawyer Mitchell, Phyllis Wilson, Mildred Baldwin, and Deborah Barton; Deborah and Avery Barton; Avery Deshannon Barton; and Elizabeth Wingold*

1. **Applicant and its counsel:** Applicant is Pocahontas Gas LLC, 128 Glenwood St, Cedar Bluff, Virginia 24609, 276/596-5143. Applicant's counsel is Mark A. Swartz, Hilliard & Swartz, LLP, 122 Capitol Street, FL 2, Charleston, WV 25301.

2. **Relief sought:** Re-Pooling

3. **Proposed provisions of order:** (a) Re-Pooling all the interests and estates of the persons named above in coalbed methane in the unit in question; (b) Establishing a procedure whereby each respondent shall have the right to make elections; (c) Providing that any respondent who does not make a timely election shall be deemed to have leased or assigned his coalbed methane gas interests to the applicant at a rate to be established by the Board; (d) Designating Pocahontas Gas LLC as Unit Operator; (e) Making any necessary provisions for the escrow of funds; (f) Granting such other relief as is merited by the evidence and is just and equitable, whether or not such relief has been specifically requested herein.

4. **Legal Authority:** Va. Code Ann. §45.1-361.1 et seq. 4 VAC 25-160-10 et seq. and relevant Virginia Gas and Oil Board Orders heretofore promulgated pursuant to law including the Nora Coalbed Methane Gas Field Order, VGOB 98-0216-0009-02 and any other related Orders.

5. **Type of well(s):** Coalbed methane.

6. **Plat:** Annexed hereto are Exhibit A, Exhibit A1 and the Tract Identifications for

Exhibit A. The Plat shows the size and shape of the unit and the boundaries of the tracts within the unit. The Tract Identification page shows the percentage of acreage in each tract. The plat is certified by a licensed professional engineer and is attested by the undersigned on behalf of the applicant to be in conformity with existing orders issued by the Board.

7. **Your interest or claim sought to be pooled by this Application pertains to coalbed methane gas.**

8. **Formation(s) to be produced and estimates:** All coal seams and associated strata below the Tiller seam of coal all as more particularly described in the annexed proposed order. The estimated total production from subject unit is **125 to 550** MMCF. The estimated amount of reserves from the subject drilling unit is **125 to 550** MMCF. These figures concerning estimated production and the amount of reserves are, however, estimates only that are not based upon actual production and should not be relied upon for any purpose. It should not be assumed that final production before plugging and abandonment will equal estimated reserves.

9. **Estimate of allowable costs:** **\$238,374.14**

10. **Attestation:** The foregoing application to the best of my knowledge, information, and belief is true and correct.

NOTICE IS FURTHER GIVEN that this cause has been set for hearing and the taking of evidence before the Board at 9:00 AM, on **December 17, 2019**, at the Russell County Government Conference Center, 139 Highlands Drive, Lebanon, Virginia 24266, and that notice will be published as required by law and the Rules of the Board.

NOTICE IS FURTHER GIVEN that you may attend this hearing, with or without an attorney, and offer evidence or state any comments you have. For further information or a copy of the Application and Exhibits, either contact the Virginia Gas and Oil Board, State Oil and Gas Inspector, Department of Mines, Minerals and Energy, the Division of Gas and Oil, 135 Highland Drive, Lebanon, Virginia 24266, 276/415-9650 or the Applicant at the address shown below.

DATED: November 13, 2019

POCAHONTAS GAS LLC
BY ITS PROFESSIONAL MANAGER
POCAHONTAS GAS LLC, PETITIONER

By: Sherri R. Scott
Sherri R. Scott
Manager-Land Records, Division Orders, Pooling
128 Glenwood St
Cedar Bluff, Virginia 24609

PROPERTY LINES SHOWN ON THIS PLAT WERE PROVIDED BY POCAHONTAS GAS LLC AND WERE TAKEN FROM DEED DESCRIPTIONS AND CHAIN OF TITLE OF RECORD IT DOES NOT REPRESENT A CURRENT BOUNDARY SURVEY. THE CERTIFICATION HEREON CERTIFIES THE LOCATION OF THE PROPOSED WELL ONLY.

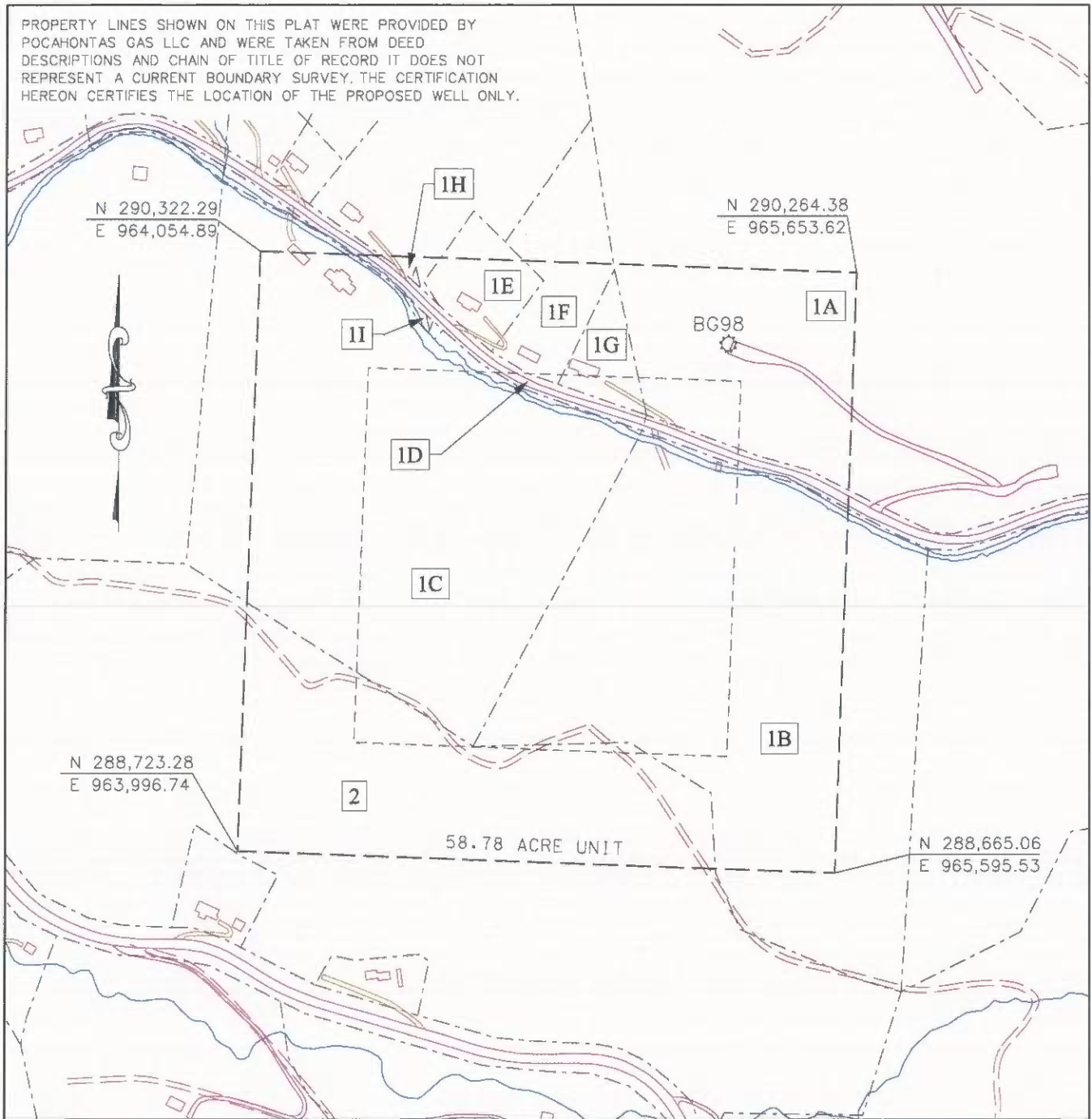

- CBM WELL
- PROPOSED CBM WELL

EXHIBIT A
 NORA FIELD
 UNIT BG98
 FORCE POOLING
 VGOB-06-0919-1714-02

Company POCAHONTAS GAS LLC Well Name and Number UNIT BG98
 Tract No. _____ Elevation _____ Quadrant Big A Mountain
 County Buchanan District _____ Hurricane _____ Scale: 1" = 400' Date _____
 This plat is a new plat ; an updated plat or a final plat

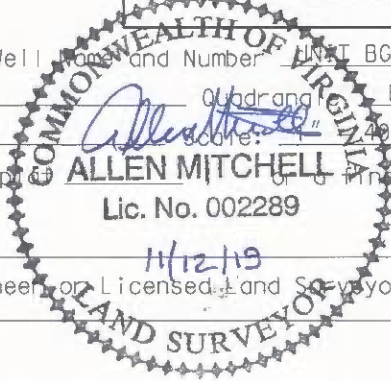

Form DGO-GO-7 _____ (Affix Seal)
 Rev. 9/91 Licensed Professional Engineer or Licensed Land Surveyor

Pocahontas Gas LLC
UNIT BG98
Tract Identifications

- 1A. H-W Financial LLC (Oxy Tr1-3, ICCO Tr823, 416.00-acre Tract) – Coal
Revelation Energy, LLC – Above Drainage Coal Leased
CNX Gas Company LLC – Surface, Oil, and Gas
Harrison-Wyatt LLC (50%) and CNX Gas Company LLC (50%) – CBM
CNX Gas Company LLC – CBM Leased
6.56 Acres 11.1603%
- 1B. H-W Financial LLC (Oxy Tr1-3, ICCO Tr823, 416.00-acre Tract) – Coal
Revelation Energy, LLC – Above Drainage Coal Leased
Mary Leftwich Heirs – Oil and Gas
Carson Austin – Surface
16.34 Acres 27.7986%
- 1C. H-W Financial LLC (Oxy Tr1-3, ICCO Tr823, 416.00-acre Tract) – Coal
Revelation Energy, LLC – Above Drainage Coal Leased
Joyce B. Mitchell – Surface, Oil, and Gas
CNX Gas Company LLC – Oil and Gas Leased
Harrison-Wyatt LLC (50%) and Joyce B. Mitchell (50%) – CBM
CNX Gas Company LLC – CBM Leased
19.46 Acres 33.1065%
- 1D. H-W Financial LLC (Oxy Tr1-3, ICCO Tr823, 416.00-acre Tract) – Coal
Revelation Energy, LLC – Above Drainage Coal Leased
Ruby Mitchell Heirs – Oil and Gas
CNX Gas Company LLC – Oil and Gas Leased
Harrison-Wyatt LLC (50%) and Ruby Mitchell Heirs (50%) – CBM
CNX Gas Company LLC – CBM Leased
Commonwealth of Virginia - Surface
0.87 Acres 1.4801%
- 1E. H-W Financial LLC (Oxy Tr1-3, ICCO Tr823, 416.00-acre Tract) – Coal
Revelation Energy, LLC – Above Drainage Coal Leased
Avery Barton, et ux – Surface, Oil, and Gas
CNX Gas Company LLC – Oil and Gas Leased
Harrison-Wyatt LLC (50%) and Avery Barton, et ux (50%) – CBM
CNX Gas Company LLC – CBM Leased
1.11 Acres 1.8884%

"This title block is for general informational purposes only and does not reflect an analysis of the severance deed and its effect upon coal bed methane ownership and should not be relied upon for such purpose."

**Pocahontas Gas LLC
UNIT BG98
Tract Identifications**

- 1F. H-W Financial LLC (Oxy Tr1-3, ICCC Tr823, 416.00-acre Tract) – Coal
Revelation Energy, LLC – Above Drainage Coal Leased
Avery DeShannon Barton – Surface, Oil, and Gas
CNX Gas Company LLC – Oil and Gas Leased
Harrison-Wyatt LLC (50%) and Avery DeShannon Barton (50%) – CBM
CNX Gas Company LLC – CBM Leased
1.33 Acres 2.2627%
- 1G. H-W Financial LLC (Oxy Tr1-3, ICCC Tr823, 416.00-acre Tract) – Coal
Revelation Energy, LLC – Above Drainage Coal Leased
Joyce Mitchell – Surface, Oil, and Gas
CNX Gas Company LLC – Oil and Gas Leased
Harrison-Wyatt LLC (50%) and Harold Mitchell, et ux (50%) – CBM
CNX Gas Company LLC – CBM Leased
0.98 Acres 1.6672%
- 1H. H-W Financial LLC (Oxy Tr1-3, ICCC Tr823, 416.00-acre Tract) – Coal
Revelation Energy, LLC – Above Drainage Coal Leased
Avery Barton, et ux – Surface, Oil and Gas
CNX Gas Company LLC – Oil and Gas Leased
Harrison-Wyatt LLC (50%) and Avery Barton, et ux (50%) – CBM
CNX Gas Company LLC – CBM Leased
0.15 Acres 0.2552%
- 1I. H-W Financial LLC (Oxy Tr1-3, ICCC Tr823, 416.00-acre Tract) – Coal
Revelation Energy, LLC – Above Drainage Coal Leased
Ruby Mitchell Heirs – Surface, Oil and Gas
CNX Gas Company LLC – Oil and Gas Leased
Harrison-Wyatt LLC (50%) and Ruby Mitchell Heirs (50%) – CBM
CNX Gas Company LLC – CBM Leased
0.07 Acres 0.1191%
- 1J. H-W Financial LLC (Oxy Tr1-3, ICCC Tr823, 416.00-acre Tract) – Coal
Revelation Energy, LLC – Above Drainage Coal Leased
CNX Gas Company LLC – Oil and Gas
Harrison-Wyatt LLC (50%) and CNX Gas Company LLC (50%) – CBM
CNX Gas Company LLC – CBM Leased
Commonwealth of Virginia - Surface
0.58 Acres 0.9867%
2. H-W Financial LLC (Oxy Tr 7, ICCC Tr 826 951.00-acre Tract) – Coal
Revelation Energy, LLC – Above Drainage Coal Leased
Mary Elizabeth Wingold – Surface, Oil, and Gas
11.33 Acres 19.2753%

"This title block is for general informational purposes only and does not reflect an analysis of the severance deed and its effect upon coal bed methane ownership and should not be relied upon for such purpose."

Exhibit B
Unit BG-98
Docket #VGOB 06-0919-1714-02
List of all Owners/Claimants

	Acres in Unit	Percent of Unit
I. COAL OWNERSHIP		
<u>Tract #1A - 6.56 acres</u>		
(1) H-W Financial LLC (Oxy Tr. 11-3, ICCC Tr. 823) P.O. Box 11000 Danville, VA 24543 <i>(416 Acre Tract)</i>	6.56 acres	11.1603%
<u>Tract #1B - 16.34 acres</u>		
(1) H-W Financial LLC (Oxy Tr. 11-3, ICCC Tr. 823) P.O. Box 11000 Danville, VA 24543 <i>(416 Acre Tract)</i>	16.34 acres	27.7986%
<u>Tract #1C - 19.46 acres</u>		
(1) H-W Financial LLC (Oxy Tr. 11-3, ICCC Tr. 823) P.O. Box 11000 Danville, VA 24543 <i>(416 Acre Tract)</i>	19.46 acres	33.1065%
<u>Tract #1D - 0.86 acres</u>		
(1) H-W Financial LLC (Oxy Tr. 11-3, ICCC Tr. 823) P.O. Box 11000 Danville, VA 24543 <i>(416 Acre Tract)</i>	0.86 acres	1.4631%
<u>Tract #1E - 0.22 acres</u>		
(1) H-W Financial LLC (Oxy Tr. 11-3, ICCC Tr. 823) P.O. Box 11000 Danville, VA 24543 <i>(416 Acre Tract)</i>	0.22 acres	0.3743%
<u>Tract #1F - 1.33 acres</u>		
(1) H-W Financial LLC (Oxy Tr. 11-3, ICCC Tr. 823) P.O. Box 11000 Danville, VA 24543 <i>(416 Acre Tract)</i>	1.33 acres	2.2627%
<u>Tract #1G - 0.98 acres</u>		
(1) H-W Financial LLC (Oxy Tr. 11-3, ICCC Tr. 823) P.O. Box 11000 Danville, VA 24543 <i>(416 Acre Tract)</i>	0.98 acres	1.6672%
<u>Tract #1H- 1.11 acres</u>		
(1) H-W Financial LLC (Oxy Tr. 11-3, ICCC Tr. 823) P.O. Box 11000 Danville, VA 24543 <i>(416 Acre Tract)</i>	1.11 acres	1.8884%
<u>Tract #1I- 0.59 acres</u>		
(1) H-W Financial LLC (Oxy Tr. 11-3, ICCC Tr. 823) P.O. Box 11000 Danville, VA 24543 <i>(416 Acre Tract)</i>	0.59 acres	1.0037%
<u>Tract #2 - 11.33 acres</u>		
(1) H-W Financial LLC (Oxy Tr. 7, ICCC Tr. 826) P.O. Box 11000 Danville, VA 24543 <i>(951 Acre Tract)</i>	11.33 acres	19.2753%

**Exhibit B
Unit BG-98
Docket #VGOB 06-0919-1714-02
List of all Owners/Claimants**

	Acres in Unit	Percent of Unit
II. OIL & GAS OWNERSHIP		
<u>Tract #1A - 6.56 acres</u>		
(1) CNX Gas Company LLC PO Box 643830 Pittsburgh, PA 15264-3830	6.56 acres	11.1603%
<i>** NOTE: In order to resolve the CBM conflict, by Deed dated 5/18/12, CNX Gas Company LLC conveys an undivided one-half (1/2) interest in the CBM Estate to Harrison-Wyatt, LLC. (Instr# 120001064)</i>		
<u>Tract #1B - 16.34 acres</u>		
(1) Mary Alice Hurt Leftwich Heirs, Devisees, Successors or Assigns	16.34 acres	27.7986%
<i>Mary A. Leftwich Heirs are Prevailing Defendants under Case No 16-254 Awarded ownership of Gas Estate</i>		
(a) W.O. Leftwich Heirs, Devisees, Successors or Assigns		
(a.1) Margaret Leftwich Hallat Heirs, Devisees, Successors, or Assigns		
(a.1.1) Richard Lyle Leftwich	<i>Pre-Deceased (a.1)</i>	
(a.1.1.1) Richard Leftwich 22834 Goldsborough Terrace Ashburn, VA 20148	0.454 acres 1/36 of 16.34 acres	0.7722%
(a.1.1.2) Robert Leftwich 1 Ivanhoe Avenue Asheville, NC 28806	0.454 acres 1/36 of 16.34 acres	0.7722%
(a.1.1.3) Elizabeth Leftwich 2910 Seminary Avenue Richmond, VA 23220	0.454 acres 1/36 of 16.34 acres	0.7722%
(a.1.2) Marie Leftwich Hnarakis Heirs, Devisees, Successors, or Assigns		
(a.1.2.1) Alexander B. Hnarakis Heirs, Devisees, Successors, or Assigns		
(a.1.2.1.1) Hnarakis Family 2004 Revocable c/o Joette Hnarakis, Trustee PO Box 165 Moorpark, CA 93020	0.681 acres 1/24 of 16.34 acres	1.1583%
<i>Represented by Jennifer S. Friedel</i>		
(a.1.2.2) Dennis Hnarakis 13129 Pennervue Lane Fairfax, VA 22033	0.681 acres 1/24 of 16.34 acres	1.1583%
<i>Represented by Jennifer S. Friedel</i>		
(a.1.3) William O. Leftwich	<i>Pre-Deceased (a.1)</i>	
(a.1.3.1) Bettina Crosby 7625 Sun Island Drive S #107 South Pasadena, FL 33707	0.454 acres 1/36 of 16.34 acres	0.7722%
<i>Represented by Jennifer S. Friedel</i>		
(a.1.3.2) Robert Blake Leftwich 11013 Pondwoods Drive Alexandria, KY 41001	0.454 acres 1/36 of 16.34 acres	0.7722%
<i>Represented by Jennifer S. Friedel</i>		

Exhibit B
Unit BG-98
Docket #VGOB 06-0919-1714-02
List of all Owners/Claimants

	Acres in Unit	Percent of Unit
(a.1.3.3) Melvin E. Leftwich 4318 Great Lakes Drive N Clearwater, FL 33762 <i>Represented by Jennifer S. Friedel</i>	0.454 acres 1/36 of 16.34 acres	0.7722%
(a.1.4) Shirley Acey McDonald <i>Conveyed interest by Instrument # 18-1959, dated November 29, 2018</i>		
(a.1.4.1) McDonald Asset Trust dated July 25, c/o Shirley Acey McDonald, Trustee 404 Henry Clay Road Ashland, VA 23005 <i>Represented by Jennifer S. Friedel</i>	1.362 acres 1/12 of 16.34 acres	2.3165%
(b) Clifford C. Leftwich Heirs, Devisees, Successors, and Assigns		
(b.1) W.O. Leftwich <i>Pre-Deceased (b)</i>		
(b.1.1) Margaret Leftwich Hallat Heirs, Devisees, Successors, or Assigns		
(b.1.1.1) Richard Lyle Leftwich <i>Pre-Deceased (b.1.1)</i>		
(b.1.1.1.1) Richard Leftwich 22834 Goldsborough Terrace Ashburn, VA 20148	0.045 acres 1/360 of 16.34 acres	0.0772%
(b.1.1.1.2) Robert Leftwich 1 Ivanhoe Avenue Asheville, NC 28806	0.045 acres 1/360 of 16.34 acres	0.0772%
(b.1.1.1.3) Elizabeth Leftwich 2910 Seminary Avenue Richmond, VA 23220	0.045 acres 1/360 of 16.34 acres	0.0772%
(b.1.1.2) Marie Leftwich Hnarakis Heirs, Devisees, Successors, or Assigns		
(b.1.1.2.1) Alexander B. Hnarakis Heirs, Devisees, Successors, or Assigns		
(b.1.1.2.1.1) Hnarakis Family 2004 Revoc c/o Joette Hnarakis, Trustee PO Box 165 Moorpark, CA 93020 <i>Represented by Jennifer S. Friedel</i>	0.068 acres 1/240 of 16.34 acres	0.1158%
(b.1.1.2.2) Dennis Hnarakis 13129 Pennerview Lane Fairfax, VA 22033 <i>Represented by Jennifer S. Friedel</i>	0.068 acres 1/240 of 16.34 acres	0.1158%
(b.1.1.3) William O. Leftwich <i>Pre-Deceased (b.1.1)</i>		
(b.1.1.3.1) Bettina Crosby 7625 Sun Island Drive S #107 South Pasadena, FL 33707 <i>Represented by Jennifer S. Friedel</i>	0.045 acres 1/360 of 16.34 acres	0.0772%
(b.1.1.3.2) Robert Blake Leftwich 11013 Pondwoods Drive Alexandria, KY 41001 <i>Represented by Jennifer S. Friedel</i>	0.045 acres 1/360 of 16.34 acres	0.0772%
(b.1.1.3.3) Melvin E. Leftwich 4318 Great Lakes Drive N Clearwater, FL 33762 <i>Represented by Jennifer S. Friedel</i>	0.045 acres 1/360 of 16.34 acres	0.0772%
(b.1.1.4) Shirley Acey McDonald <i>Conveyed interest by Instrument # 18-1959, dated November 29, 2018</i>		

Exhibit B
Unit BG-98
Docket #VGOB 06-0919-1714-02
List of all Owners/Claimants

	Acres in Unit	Percent of Unit
(b.1.1.4.1) McDonald Asset Trust dated July c/o Shirley Acey McDonald, Trus 404 Henry Clay Road Ashland, VA 23005 <i>Represented by Jennifer S. Friedel</i>	0.136 acres 1/120 of 16.34 acres	0.2317%
(b.1.2) Richard Lyle Leftwich Heirs, Devisees, Successors, or Assigns		
(b.1.2.1) Martha Summerford 11903 Sawhill Blvd Spotsylvania, VA 22553 <i>Represented by Jennifer S. Friedel</i>	0.545 acres 1/30 of 16.34 acres	0.9266%
(b.1.3) Marie Leftwich Hnarakis Heirs, Devisees, Successors, or Assigns		
(b.1.3.1) Alexander B. Hnarakis Heirs, Devisees, Successors, or Assigns		
(b.1.3.1.1) Hnarakis Family 2004 Revocable c/o Joette Hnarakis, Trustee PO Box 165 Moorpark, CA 93020 <i>Represented by Jennifer S. Friedel</i>	0.272 acres 1/60 of 16.34 acres	0.4633%
(b.1.3.2) Dennis Hnarakis 13129 Pennerview Lane Fairfax, VA 22033 <i>Represented by Jennifer S. Friedel</i>	0.272 acres 1/60 of 16.34 acres	0.4633%
(b.1.4) William O. Leftwich Heirs, Devisees, Successors, or Assigns		
(b.1.4.1) Juanita Leftwich Heirs, Devisees, Successors, or Assigns		
(b.1.4.1.1) Bettina Crosby 7625 Sun Island Drive S #107 South Pasadena, FL 33707 <i>Represented by Jennifer S. Friedel</i>	0.109 acres 1/150 of 16.34 acres	0.1853%
(b.1.4.1.2) Robert Blake Leftwich 11013 Pondwoods Drive Alexandria, KY 41001 <i>Represented by Jennifer S. Friedel</i>	0.109 acres 1/150 of 16.34 acres	0.1853%
(b.1.4.1.3) Melvin E. Leftwich 4318 Great Lakes Drive N Clearwater, FL 33762 <i>Represented by Jennifer S. Friedel</i>	0.109 acres 1/150 of 16.34 acres	0.1853%
(b.1.4.1.4) Aubry Hall 415 Denice Drive Seminole, FL 33772 <i>Represented by Jennifer S. Friedel</i>	0.109 acres 1/150 of 16.34 acres	0.1853%
(b.1.4.1.5) Karen McManus Heirs, Devisees <i>Pre-Deceased (b.1.4.1)</i> Successors, or Assigns		
(b.1.4.1.5.1) Michael McManus 4535 Beth Ann Drive Indianapolis, IN 46221	0.109 acres 1/150 of 16.34 acres	0.1853%
(b.1.5) Shirley Acey McDonald	<i>Conveyed interest by Instrument # 18-1959, dated November 29, 2018</i>	
(b.1.5.1) McDonald Asset Trust dated July 25, c/o Shirley Acey McDonald, Trustee 404 Henry Clay Road Ashland, VA 23005 <i>Represented by Jennifer S. Friedel</i>	0.545 acres 1/30 of 16.34 acres	0.9266%

Exhibit B
Unit BG-98
Docket #VGOB 06-0919-1714-02
List of all Owners/Claimants

	Acres in Unit	Percent of Unit
(b.2) Minnie Leftwich Heirs, Devisees, Successors, or Assigns		
(b.2.1) Jacob (J.B.) Harris Heirs, Devisees, Successors, or Assigns		
(b.2.1.1) Barbara Compton 19337 Stone Mountain Road Abingdon, VA 24210	0.182 acres 1/90 of 16.34 acres	0.3089%
<i>Represented by Jennifer S. Friedel</i>		
(b.2.1.2) George B. Harris 1017 Hobbs Road Virginia Beach, VA 23464	0.182 acres 1/90 of 16.34 acres	0.3089%
(b.2.1.3) James B. Harris Heirs	<i>Pre-deceased (b.2.1)</i>	
(b.2.1.3.1) Carolyn S. Harris Briggs 24658 Brighton Dr. #B Valencia, CA 91355	0.091 acres 1/180 of 16.34 acres	0.1544%
(b.2.1.3.2) James Rodney Harris 27601 Buckpasser Dr. Tehachapi, CA 93561	0.091 acres 1/180 of 16.34 acres	0.1544%
(b.2.2) Willie C. Harris Heirs, Devisees, Successors or Assigns		
(b.2.2.1) Rasha Harris Heirs, Devisees, Successors, or Assigns		
(b.2.2.1.1) Billy K. Harris Heirs, Devisees, Successors, or Assigns		
(b.2.2.1.1.1) Dorothy Harris 4048 Helen Henderson High Davenport, VA 24239	0.545 acres 1/30 of 16.34 acres	0.9266%
c/o Victor Breeding, co-conservator 1042 Howard Flat Rd Davenport, VA 24239		
<i>Conservator represented by Russell Vern Presley, II</i>		
(b.2.3) Mary Lena Garrison Heirs, Devisees, Successors or Assigns		
(b.2.3.1) James Herron 12651 Tunstall St. Garden Grove, CA 92845	0.545 acres 1/30 of 16.34 acres	0.9266%
(b.2.4) Eula H. Fulcher Heirs, Devisees, Successors or Assigns		
(b.2.4.1) Billie Eldridge	<i>Pre-Deceased (b.2.4)</i>	
(b.2.4.1.1) Sandra Christine Murdock 142 Azalea Ave. Brevard, NC 28712	0.272 acres 1/60 of 16.34 acres	0.4633%
(b.2.4.2) Gail Patricia Dunn Heirs, Devisees, Successors, or Assigns		
(b.2.4.2.1) Sandra Christine Murdock 142 Azalea Ave. Brevard, NC 28712	0.272 acres 1/60 of 16.34 acres	0.4633%
(b.2.5) Clarence Harris	<i>Pre-Deceased (b.2)</i>	
(b.2.5.1) Jackie Harris 403 Duwamish Trail Winchester, VA 22602	0.272 acres 1/60 of 16.34 acres	0.4633%

Exhibit B
Unit BG-98
Docket #VGOB 06-0919-1714-02
List of all Owners/Claimants

	Acres in Unit	Percent of Unit
(b.2.5.2) Don Harris Heirs, Devisees, Successors or Assigns		
(b.2.5.2.1) Ricky Harris 3919 Beach Road Hudson, NC 28638	0.136 acres 1/120 of 16.34 acres	0.2317%
(b.2.5.2.2) Donna Rash 2698 Collettsville Road Lenoir, NC 28645	0.136 acres 1/120 of 16.34 acres	0.2317%
(c) Minnie Leftwich Heirs, Devisees, Successors, or Assigns		
(c.1) Jacob (J.B.) Harris Heirs, Devisees, Successors, or Assigns		
(c.1.1) Barbara Compton 19337 Stone Mountain Road Abingdon, VA 24210 <i>Represented by Jennifer S. Friedel</i>	0.363 acres 1/45 of 16.34 acres	0.6177%
(c.1.2) George B. Harris 1017 Hobbs Road Virginia Beach, VA 23464	0.363 acres 1/45 of 16.34 acres	0.6177%
(c.1.3) James B. Harris Heirs	<i>Pre-deceased (c.1)</i>	
(c.1.3.1) Carolyn S. Harris Briggs 24658 Brighton Dr. #B Valencia, CA 91355	0.182 acres 1/90 of 16.34 acres	0.3089%
(c.1.3.2) James Rodney Harris 27601 Buckpasser Dr. Tehachapi, CA 93561	0.182 acres 1/90 of 16.34 acres	0.3089%
(c.2) Willie C. Harris Heirs, Devisees, Successors or Assigns		
(c.2.1) Rusha Harris Heirs, Devisees, Successors, or Assigns		
(c.2.1.1) Billy K. Harris Heirs, Devisees, Successors, or Assigns		
(c.2.1.1.1) Dorothy Harris 4048 Helen Henderson Highway Davenport, VA 24239 c/o Victor Breeding, co-conservator 1042 Howard Flat Rd Davenport, VA 24239 <i>Conservator represented by Russell Vern Presley, II</i>	1.089 acres 1/15 of 16.34 acres	1.8532%
(c.3) Mary Lena Garrison Heirs, Devisees, Successors or Assigns		
(c.3.1) James Herron 12651 Tunstall St. Garden Grove, CA 92845	1.089 acres 1/15 of 16.34 acres	1.8532%
(c.4) Eula H. Fulcher Heirs, Devisees, Successors or Assigns		
(c.4.1) Billie Eldridge	<i>Pre-Deceased (c.4)</i>	
(c.4.1.1) Sandra Christine Murdock 142 Azalea Ave. Brevard, NC 28712	0.545 acres 1/30 of 16.34 acres	0.9266%
(c.4.2) Gail Patricia Dunn Heirs, Devisees,		

Exhibit B
Unit BG-98
Docket #VGOB 06-0919-1714-02
List of all Owners/Claimants

	Acres in Unit	Percent of Unit
Successors, or Assigns		
(c.4.2.1) Sandra Christine Murdock 142 Azalea Ave. Brevard, NC 28712	0.545 acres 1/30 of 16.34 acres	0.9266%
(c.5) Clarence Harris	<i>Pre-Deceased (c)</i>	
(c.5.1) Jackie Harris 403 Duwamish Trail Winchester, VA 22602	0.545 acres 1/30 of 16.34 acres	0.9266%
(c.5.2) Don Harris Heirs, Devisees, Successors or Assigns		
(c.5.2.1) Ricky Harris 3919 Beach Road Hudson, NC 28638	0.272 acres 1/60 of 16.34 acres	0.4633%
(c.5.2.2) Donna Rash 2698 Collettsville Road Lenoir, NC 28645	0.272 acres 1/60 of 16.34 acres	0.4633%
<u>Tract #1C - 19.46 acres</u>		
(1) Harold B. and Joyce Mitchell, TE Harold B. Mitchell DOD 10/12/2006	19.46 acres	33.1065%
(a) Joyce Mitchell 1708 Old Grissom Creek Road Honaker, VA 24260	19.46 acres	33.1065%
<i>** NOTE: In order to resolve the CBM conflict, by Deed dated 1/25/05, Harold B. and Joyce Mitchell conveys an undivided one-half (1/2) interest in the CBM Estate to Harrison-Wyatt, LLC. (DB 613-81)</i>		
<u>Tract #1D - 0.87 acres</u>		
(1) Ruby Mitchell Heirs, Devisees, Successors, or Assigns	0.87 acres	1.4801%
<i>** NOTE: In order to resolve the CBM conflict, by Deed dated 1/25/05, Ruby Mae Mitchell conveys an undivided one-half (1/2) interest in the CBM Estate to Harrison-Wyatt, LLC. (DB 613-76)</i>		
(a) Harold Mitchell	<i>Pre-Deceased</i>	
(a.1) Tenita Mitchell 140 Belfare Drive Garner, NC 27529	0.087 acres 1/10 of 0.87 acres	0.1480%
(a.2) Tracy Puckett 2320 Solomons Pass Hope Mills, NC 28348	0.087 acres 1/10 of 0.87 acres	0.1480%
(b) Dawyer Mitchell 52 Don Stevens Drive Honaker, VA 24260	0.174 acres 1/5 of 0.87 acres	0.2960%
(c) Philis Wilson 121 Woodland Drive Lebanon, VA 24266	0.174 acres 1/5 of 0.87 acres	0.2960%
(d) Mildred Baldwin 1703 Old Grissom Creek Road Honaker, VA 24260	0.174 acres 1/5 of 0.87 acres	0.2960%
(e) Deborah Barton 1809 Old Grissom Creek Road Honaker, VA 24260	0.174 acres 1/5 of 0.87 acres	0.2960%

**Exhibit B
Unit BG-98
Docket #VGOB 06-0919-1714-02
List of all Owners/Claimants**

	Acres in Unit	Percent of Unit
<u>Tract #1E - 1.11 acres</u>		
(1) Avery Barton and Deborah Barton, TE 1809 Old Grissom Creek Road Honaker, VA 24260	1.11 acres	1.8884%
** NOTE: In order to resolve the CBM conflict, by Deed dated 1/13/05, Avery and Deborah Barton convey an undivided one-half (1/2) interest in the CBM Estate to Harrison-Wyatt, LLC. (DB 613-97)		
** NOTE: In order to resolve the CBM conflict, by Deed dated 1/25/05, Ruby Mae Mitchell conveys an undivided one-half (1/2) interest in the CBM Estate to Harrison-Wyatt, LLC. (DB 613-76)		
<i>(This tract derived from 2 separate tracts, one owned by Ruby Mae Mitchell, one owned by Avery and Deborah Barton)</i>		
<u>Tract #1F - 1.33 acres</u>		
(1) Avery Deshannon Barton 1859 Old Grissom Creek Rd. Honaker, VA 24649	1.33 acres	2.2627%
** NOTE: In order to resolve the CBM conflict, by Deed dated 1/13/05, Avery and Deborah Barton convey an undivided one-half (1/2) interest in the CBM Estate to Harrison-Wyatt, LLC. (DB 613-97)		
<u>Tract #1G - 0.98 acres</u>		
(1) Harold B. and Joyce Mitchell, TE Harold B. Mitchell DOD 10/12/2006	0.98 acres	1.6672%
(a) Joyce Mitchell 1708 Old Grissom Creek Road Honaker, VA 24260	0.98 acres	1.6672%
** NOTE: In order to resolve the CBM conflict, by Deed dated 1/25/05, Harold B. and Joyce Mitchell conveys an undivided one-half (1/2) interest in the CBM Estate to Harrison-Wyatt, LLC. (DB 613-81)		
<u>Tract #1H - 0.15 acres</u>		
(1) Avery Barton and Deborah Barton, TE 1809 Old Grissom Creek Road Honaker, VA 24260	0.15 acres	0.2552%
** NOTE: In order to resolve the CBM conflict, by Deed dated 1/25/05, Ruby Mae Mitchell conveys an undivided one-half (1/2) interest in the CBM Estate to Harrison-Wyatt, LLC. (DB 613-76)		
<u>Tract #1I - 0.07 acres</u>		
(1) Ruby Mitchell Heirs, Devisees, Successors, or Assigns	0.07 acres	0.1191%
** NOTE: In order to resolve the CBM conflict, by Deed dated 1/25/05, Ruby Mae Mitchell conveys an undivided one-half (1/2) interest in the CBM Estate to Harrison-Wyatt, LLC. (DB 613-76)		
(a) Harold Mitchell	<i>Pre-Deceased</i>	
(a.1) Tenita Mitchell 140 Bellfare Drive Garner, NC 27529	0.007 acres 1/10 of 0.07 acres	0.0119%
(a.2) Tracy Puckett 2320 Solomons Pass Hope Mills, NC 28348	0.007 acres 1/10 of 0.07 acres	0.0119%
(b) Dawyer Mitchell 52 Don Stevens Drive Honaker, VA 24260	0.014 acres 1/5 of 0.07 acres	0.0238%
(c) Phillis Wilson 121 Woodland Drive Lebanon, VA 24266	0.014 acres 1/5 of 0.07 acres	0.0238%

Exhibit B
Unit BG-98
Docket #VGOB 06-0919-1714-02
List of all Owners/Claimants

	Acres in Unit	Percent of Unit
(d) Mildred Baldwin 1703 Old Grissom Creek Road Honaker, VA 24260	0.014 acres 1/5 of 0.07 acres	0.0238%
(e) Deborah Barton 1809 Old Grissom Creek Road Honaker, VA 24260	0.014 acres 1/5 of 0.07 acres	0.0238%
<u>Tract #1J - 0.58 acres</u>		
(1) CNX Gas Company LLC PO Box 643830 Pittsburgh, PA 15264-3830	0.58 acres	0.9867%
<p><i>** NOTE: In order to resolve the CBM conflict, by Deed dated 5/18/12, CNX Gas Company LLC conveys an undivided one-half (1/2) interest in the CBM Estate to Harrison-Wyatt, LLC. (Instr# 120001064)</i></p>		
<u>Tract #2 - 11.33 acres</u>		
(1) Mary Elizabeth Wingold 2025 Autmun Crest Place Taylors, SC 29687	11.33 acres	19.2753%

Exhibit B-2
Unit BG-98
Docket #VGOB 06-0919-1714-02
List of Respondents to be Added/Dismissed
(58.77 Acre Unit)

	Acres in Unit	Percent of Unit	Reason for Dismissal	Reason for Addition
II. OIL & GAS OWNERSHIP				
<u>Tract #1B - 16.34 acres</u>				
(1) Carson D. Austin 1059 Austin Bison Ranch Rd. Honaker, VA 24260	16.34 acres	27.8033%	Not an Owner	
(1) Mary Alice Hurt Leftwich Heirs, Devisees, Successors or Assigns	16.34 acres	27.8033%		
<i>Mary A. Leftwich Heirs are Prevailing Defendants under Case No 16-254 Awarded ownership of Gas Estate</i>				
(a) W.O. Leftwich Heirs, Devisees, Successors or Assigns				
(a.1) Margaret Leftwich Hallat Heirs, Devisees, Successors, or Assigns				
(a.1.1) Richard Lyle Leftwich				<i>Pre-Deceased (a.1)</i>
(a.1.1.1) Richard Leftwich 22834 Goldsborough Terrace Ashburn, VA 20148	0.454 acres 1/36 of 16.34 acres	0.7723%		New Owner
(a.1.1.2) Robert Leftwich 1 Ivanhoe Avenue Asheville, NC 28806	0.454 acres 1/36 of 16.34 acres	0.7723%		New Owner
(a.1.1.3) Elizabeth Leftwich 2910 Seminary Avenue Richmond, VA 23220	0.454 acres 1/36 of 16.34 acres	0.7723%		New Owner
(a.1.2) Marie Leftwich Hnarakis Heirs, Devisees, Successors, or Assigns				
(a.1.2.1) Alexander B. Hnarakis Heirs, Devisees, Successors, or Assigns				
(a.1.2.1.1) Hnarakis Family 2004 Revocable Trust c/o Joette Hnarakis, Trustee PO Box 165 Moorpark, CA 93020	0.681 acres 1/24 of 16.34 acres	1.1585%		New Owner
(a.1.2.2) Dennis Hnarakis 13129 Pennerview Lane Fairfax, VA 22033	0.681 acres 1/24 of 16.34 acres	1.1585%		New Owner
(a.1.3) William O. Leftwich				<i>Pre-Deceased (a.1)</i>
(a.1.3.1) Bettina Crosby 7625 Sun Island Drive S #107 South Pasadena, FL 33707	0.454 acres 1/36 of 16.34 acres	0.7723%		New Owner
(a.1.3.2) Robert Blake Leftwich 11013 Pondwoods Drive Alexandria, KY 41001	0.454 acres 1/36 of 16.34 acres	0.7723%		New Owner
(a.1.3.3) Melvin E. Leftwich 4318 Great Lakes Drive N Clearwater, FL 33762	0.454 acres 1/36 of 16.34 acres	0.7723%		New Owner
(a.1.4) Shirley Acey McDonald				<i>Conveyed interest by Instrument # 18-1959, dated November 29, 2018</i>
(a.1.4.1) McDonald Asset Trust dated July 25, 2018 c/o Shirley Acey McDonald, Trustee 404 Henry Clay Road Ashland, VA 23005	1.362 acres 1/12 of 16.34 acres	2.3169%		New Owner

Exhibit B-2
Unit BG-98
Docket #VGOB 06-0919-1714-02
List of Respondents to be Added/Dismissed
(58.77 Acre Unit)

	Acres in Unit	Percent of Unit	Reason for Dismissal	Reason for Addition
(b) Clifford C. Leftwich Heirs, Devisees, Successors, and Assigns				
(b.1) W.O. Leftwich <i>Pre-Deceased (b)</i>				
(b.1.1) Margaret Leftwich Hallat Heirs, Devisees, Successors, or Assigns				
(b.1.1.1) Richard Lyle Leftwich <i>Pre-Deceased (b.1.1)</i>				
(b.1.1.1.1) Richard Leftwich 22834 Goldsborough Terrace Ashburn, VA 20148	0.045 acres 1/360 of 16.34 acres	0.0772%		New Owner
(b.1.1.1.2) Robert Leftwich 1 Ivanhoe Avenue Asheville, NC 28806	0.045 acres 1/360 of 16.34 acres	0.0772%		New Owner
(b.1.1.1.3) Elizabeth Leftwich 2910 Seminary Avenue Richmond, VA 23220	0.045 acres 1/360 of 16.34 acres	0.0772%		New Owner
(b.1.1.2) Marie Leftwich Hnarakis Heirs, Devisees, Successors, or Assigns				
(b.1.1.2.1) Alexander B. Hnarakis Heirs, Devisees, Successors, or Assigns				
(b.1.1.2.1.1) Hnarakis Family 2004 Revocable Tru c/o Joette Hnarakis, Trustee PO Box 165 Moorpark, CA 93020	0.068 acres 1/240 of 16.34 acres	0.1158%		New Owner
(b.1.1.2.2) Dennis Hnarakis 13129 Pennerview Lane Fairfax, VA 22033	0.068 acres 1/240 of 16.34 acres	0.1158%		New Owner
(b.1.1.3) William O. Leftwich <i>Pre-Deceased (b.1.1)</i>				
(b.1.1.3.1) Bettina Crosby 7625 Sun Island Drive S #107 South Pasadena, FL 33707	0.045 acres 1/360 of 16.34 acres	0.0772%		New Owner
(b.1.1.3.2) Robert Blake Leftwich 11013 Pondwoods Drive Alexandria, KY 41001	0.045 acres 1/360 of 16.34 acres	0.0772%		New Owner
(b.1.1.3.3) Melvin E. Leftwich 4318 Great Lakes Drive N Clearwater, FL 33762	0.045 acres 1/360 of 16.34 acres	0.0772%		New Owner
(b.1.1.4) Shirley Acey McDonald <i>Conveyed interest by Instrument # 18-1959, dated November 29, 2018</i>				
(b.1.1.4.1) McDonald Asset Trust dated July 25, 20 c/o Shirley Acey McDonald, Trustee 404 Henry Clay Road Ashland, VA 23005	0.136 acres 1/120 of 16.34 acres	0.2317%		New Owner
(b.1.2) Richard Lyle Leftwich Heirs, Devisees, Successors, or Assigns				
(b.1.2.1) Martha Summerford 11903 Sawhill Blvd Spotsylvania, VA 22553	0.545 acres 1/30 of 16.34 acres	0.9268%		New Owner
(b.1.3) Marie Leftwich Hnarakis Heirs, Devisees, Successors, or Assigns				
(b.1.3.1) Alexander B. Hnarakis Heirs, Devisees, Successors, or Assigns				

**Exhibit B-2
Unit BG-98
Docket #VGOB 06-0919-1714-02
List of Respondents to be Added/Dismissed
(58.77 Acre Unit)**

	Acres in Unit	Percent of Unit	Reason for Dismissal	Reason for Addition
(b.1.3.1.1) Hnarakis Family 2004 Revocable Trust c/o Joette Hnarakis, Trustee PO Box 165 Moorpark, CA 93020	0.272 acres 1/60 of 16.34 acres	0.4634%		New Owner
(b.1.3.2) Dennis Hnarakis 13129 Pennerview Lane Fairfax, VA 22033	0.272 acres 1/60 of 16.34 acres	0.4634%		New Owner
(b.1.4) William O. Leftwich Heirs, Devisees, Successors, or Assigns				
(b.1.4.1) Juanita Leftwich Heirs, Devisees, Successors, or Assigns				
(b.1.4.1.1) Bettina Crosby 7625 Sun Island Drive S #107 South Pasadena, FL 33707	0.109 acres 1/150 of 16.34 acres	0.1854%		New Owner
(b.1.4.1.2) Robert Blake Leftwich 11013 Pondwoods Drive Alexandria, KY 41001	0.109 acres 1/150 of 16.34 acres	0.1854%		New Owner
(b.1.4.1.3) Melvin E. Leftwich 4318 Great Lakes Drive N Clearwater, FL 33762	0.109 acres 1/150 of 16.34 acres	0.1854%		New Owner
(b.1.4.1.4) Aubry Hall 415 Denise Drive Seminole, FL 33772	0.109 acres 1/150 of 16.34 acres	0.1854%		New Owner
(b.1.4.1.5) Karen McManus Heirs, Devisees, Successors, or Assigns			<i>Pre-Deceased (b.1.4.1)</i>	
(b.1.4.1.5.1) Michael McManus 4535 Beth Ann Drive Indianapolis, IN 46221	0.109 acres 1/150 of 16.34 acres	0.1854%		New Owner
(b.1.5) Shirley Acey McDonald			<i>Conveyed interest by Instrument # 18-1959, dated November 29, 2018</i>	
(b.1.5.1) McDonald Asset Trust dated July 25, 2018 c/o Shirley Acey McDonald, Trustee 404 Henry Clay Road Ashland, VA 23005	0.545 acres 1/30 of 16.34 acres	0.9268%		New Owner
(b.2) Minnie Leftwich Heirs, Devisees, Successors, or Assigns				
(b.2.1) Jacob (J.B.) Harris Heirs, Devisees, Successors, or Assigns				
(b.2.1.1) Barbara Compton 19337 Stone Mountain Road Abingdon, VA 24210	0.182 acres 1/90 of 16.34 acres	0.3089%		New Owner
(b.2.1.2) George B. Harris 1017 Hobbs Road Virginia Beach, VA 23464	0.182 acres 1/90 of 16.34 acres	0.3089%		New Owner
(b.2.1.3) James B. Harris Heirs			<i>Pre-deceased (b.2.1)</i>	
(b.2.1.3.1) Carolyn S. Harris Briggs 24658 Brighton Dr. #B Valencia, CA 91355	0.091 acres 1/180 of 16.34 acres	0.1545%		New Owner
(b.2.1.3.2) James Rodney Harris 27601 Buckpasser Dr. Tehachapi, CA 93561	0.091 acres 1/180 of 16.34 acres	0.1545%		New Owner
(b.2.2) Willie C. Harris Heirs, Devisees, Successors or Assigns				

Exhibit B-2
Unit BG-98
Docket #VGOB 06-0919-1714-02
List of Respondents to be Added/Dismissed
(58.77 Acre Unit)

	Acres in Unit	Percent of Unit	Reason for Dismissal	Reason for Addition
(b.2.2.1) Rusha Harris Heirs, Devisees, Successors, or Assigns				
(b.2.2.1.1) Billy K. Harris Heirs, Devisees, Successors, or Assigns				
(b.2.2.1.1.1) Dorothy Harris 4048 Helen Henderson Highway Davenport, VA 24239 c/o Victor Breeding, co-conservator 1042 Howard Flat Rd Davenport, VA 24239	0.545 acres 1/30 of 16.34 acres	0.9268%		New Owner
(b.2.3) Mary Lena Garrison Heirs, Devisees, Successors or Assigns				
(b.2.3.1) James Herron 12651 Tunstall St. Garden Grove, CA 92845	0.545 acres 1/30 of 16.34 acres	0.9268%		New Owner
(b.2.4) Eula H. Fulcher Heirs, Devisees, Successors or Assigns				
(b.2.4.1) Billie Eldridge			<i>Pre-Deceased (b.2.4)</i>	
(b.2.4.1.1) Sandra Christine Murdock 142 Azalea Ave. Brevard, NC 28712	0.272 acres 1/60 of 16.34 acres	0.4634%		New Owner
(b.2.4.2) Gail Patricia Dunn Heirs, Devisees, Successors, or Assigns				
(b.2.4.2.1) Sandra Christine Murdock 142 Azalea Ave. Brevard, NC 28712	0.272 acres 1/60 of 16.34 acres	0.4634%		New Owner
(b.2.5) Clarence Harris			<i>Pre-Deceased (b.2)</i>	
(b.2.5.1) Jackie Harris 403 Duwamish Trail Winchester, VA 22602	0.272 acres 1/60 of 16.34 acres	0.4634%		New Owner
(b.2.5.2) Don Harris Heirs, Devisees, Successors or Assigns				
(b.2.5.2.1) Ricky Harris 3919 Beach Road Hudson, NC 28638	0.136 acres 1/120 of 16.34 acres	0.2317%		New Owner
(b.2.5.2.2) Donna Rash 2698 Collettsville Road Lenoir, NC 28645	0.136 acres 1/120 of 16.34 acres	0.2317%		New Owner
(c) Minnie Leftwich Heirs, Devisees, Successors, or Assigns				
(c.1) Jacob (J.B.) Harris Heirs, Devisees, Successors, or Assigns				
(c.1.1) Barbara Compton 19337 Stone Mountain Road Abingdon, VA 24210	0.363 acres 1/45 of 16.34 acres	0.6179%		New Owner
(c.1.2) George B. Harris 1017 Hobbs Road Virginia Beach, VA 23464	0.363 acres 1/45 of 16.34 acres	0.6179%		New Owner
(c.1.3) James B. Harris Heirs			<i>Pre-deceased (c.1)</i>	

**Exhibit B-2
Unit BG-98
Docket #VGOB 06-0919-1714-02
List of Respondents to be Added/Dismissed
(58.77 Acre Unit)**

	Acres in Unit	Percent of Unit	Reason for Dismissal	Reason for Addition
(c.1.3.1) Carolyn S. Harris Briggs 24658 Brighton Dr. #B Valencia, CA 91355	0.182 acres 1/90 of 16.34 acres	0.3089%		New Owner
(c.1.3.2) James Rodney Harris 27601 Buckpasser Dr. Tehachapi, CA 93561	0.182 acres 1/90 of 16.34 acres	0.3089%		New Owner
(c.2) Willie C. Harris Heirs, Devisees, Successors or Assigns				
(c.2.1) Rusha Harris Heirs, Devisees, Successors, or Assigns				
(c.2.1.1) Billy K. Harris Heirs, Devisees, Successors, or Assigns				
(c.2.1.1.1) Dorothy Harris 4048 Helen Henderson Highway Davenport, VA 24239 c/o Victor Breeding, co-conservator 1042 Howard Flat Rd Davenport, VA 24239	1.089 acres 1/15 of 16.34 acres	1.8536%		New Owner
(c.3) Mary Lena Garrison Heirs, Devisees, Successors or Assigns				
(c.3.1) James Herron 12651 Tunstall St. Garden Grove, CA 92845	1.089 acres 1/15 of 16.34 acres	1.8536%		New Owner
(c.4) Eula H. Fulcher Heirs, Devisees, Successors or Assigns				
(c.4.1) Billie Eldridge			<i>Pre-Deceased (c.4)</i>	
(c.4.1.1) Sandra Christine Murdock 142 Azalea Ave. Brevard, NC 28712	0.545 acres 1/30 of 16.34 acres	0.9268%		New Owner
(c.4.2) Gail Patricia Dunn Heirs, Devisees, Successors, or Assigns				
(c.4.2.1) Sandra Christine Murdock 142 Azalea Ave. Brevard, NC 28712	0.545 acres 1/30 of 16.34 acres	0.9268%		New Owner
(c.5) Clarence Harris			<i>Pre-Deceased (c)</i>	
(c.5.1) Jackie Harris 403 Duwamish Trail Winchester, VA 22602	0.545 acres 1/30 of 16.34 acres	0.9268%		New Owner
(c.5.2) Don Harris Heirs, Devisees, Successors or Assigns				
(c.5.2.1) Ricky Harris 3919 Beach Road Hudson, NC 28638	0.272 acres 1/60 of 16.34 acres	0.4634%		New Owner
(c.5.2.2) Donna Rash 2698 Collettsville Road Lenoir, NC 28645	0.272 acres 1/60 of 16.34 acres	0.4634%		New Owner

Exhibit B-3
Unit BG-98
Docket #VGOB 06-0919-1714-02
List of all Unleased Owners/Claimants

	Acres in Unit	Percent of Unit
ii. OIL & GAS OWNERSHIP		
<u>Tract #1B - 16.34 acres</u>		
(1) Mary Alice Hurt Leftwich Heirs, Devisees, Successors or Assigns	16.34 acres	27.7986%
<i>Mary A. Leftwich Heirs are Prevailing Defendants under Case No 16-254 Awarded ownership of Gas Estate</i>		
(a) W.O. Leftwich Heirs, Devisees, Successors or Assigns		
(a.1) Margaret Leftwich Hallat Heirs, Devisees, Successors, or Assigns		
(a.1.1) Richard Lyle Leftwich	<i>Pre-Deceased (a.1)</i>	
(a.1.1.1) Richard Leftwich 22834 Goldsborough Terrace Ashburn, VA 20148	0.454 acres 1/36 of 16.34 acres	0.7722%
(a.1.1.2) Robert Leftwich 1 Ivanhoe Avenue Asheville, NC 28806	0.454 acres 1/36 of 16.34 acres	0.7722%
(a.1.1.3) Elizabeth Leftwich 2910 Seminary Avenue Richmond, VA 23220	0.454 acres 1/36 of 16.34 acres	0.7722%
(a.1.2) Marie Leftwich Hnarakis Heirs, Devisees, Successors, or Assigns		
(a.1.2.1) Alexander B. Hnarakis Heirs, Devisees, Successors, or Assigns		
(a.1.2.1.1) Hnarakis Family 2004 Revocable c/o Joette Hnarakis, Trustee PO Box 165 Moorpark, CA 93020	0.681 acres 1/24 of 16.34 acres	1.1583%
(a.1.2.2) Dennis Hnarakis 13129 Pennerview Lane Fairfax, VA 22033	0.681 acres 1/24 of 16.34 acres	1.1583%
(a.1.3) William O. Leftwich	<i>Pre-Deceased (a.1)</i>	
(a.1.3.1) Bettina Crosby 7625 Sun Island Drive S #107 South Pasadena, FL 33707	0.454 acres 1/36 of 16.34 acres	0.7722%
(a.1.3.2) Robert Blake Leftwich 11013 Pondwoods Drive Alexandria, KY 41001	0.454 acres 1/36 of 16.34 acres	0.7722%
(a.1.3.3) Melvin E. Leftwich 4318 Great Lakes Drive N Clearwater, FL 33762	0.454 acres 1/36 of 16.34 acres	0.7722%
(a.1.4) Shirley Acey McDonald	<i>Conveyed by Instrument # 18-1959, dated Novem</i>	
(a.1.4.1) McDonald Asset Trust dated July 25, c/o Shirley Acey McDonald, Trustee 404 Henry Clay Road Ashland, VA 23005	1.362 acres 1/12 of 16.34 acres	2.3165%
(b) Clifford C. Leftwich Heirs, Devisees, Successors, and Assigns		
(b.1) W.O. Leftwich	<i>Pre-Deceased (b)</i>	

**Exhibit B-3
Unit BG-98
Docket #VGOB 06-0919-1714-02
List of all Unleased Owners/Claimants**

	Acres in Unit	Percent of Unit
(b.1.1) Margaret Leftwich Hallat Heirs, Devisees, Successors, or Assigns		
(b.1.1.1) Richard Lyle Leftwich <i>Pre-Deceased (b.1.1)</i>		
(b.1.1.1.1) Richard Leftwich 22834 Goldsborough Terrace Ashburn, VA 20148	0.045 acres 1/360 of 16.34 acres	0.0772%
(b.1.1.1.2) Robert Leftwich 1 Ivanhoe Avenue Asheville, NC 28806	0.045 acres 1/360 of 16.34 acres	0.0772%
(b.1.1.1.3) Elizabeth Leftwich 2910 Seminary Avenue Richmond, VA 23220	0.045 acres 1/360 of 16.34 acres	0.0772%
(b.1.1.2) Marie Leftwich Hnarakis Heirs, Devisees, Successors, or Assigns		
(b.1.1.2.1) Alexander B. Hnarakis Heirs, Devisees, Successors, or Assigns		
(b.1.1.2.1.1) Hnarakis Family 2004 Revoc: c/o Joette Hnarakis, Trustee PO Box 165 Moorpark, CA 93020	0.068 acres 1/240 of 16.34 acres	0.1158%
(b.1.1.2.2) Dennis Hnarakis 13129 Pennerview Lane Fairfax, VA 22033	0.068 acres 1/240 of 16.34 acres	0.1158%
(b.1.1.3) William O. Leftwich <i>Pre-Deceased (b.1.1)</i>		
(b.1.1.3.1) Bettina Crosby 7625 Sun Island Drive S #107 South Pasadena, FL 33707	0.045 acres 1/360 of 16.34 acres	0.0772%
(b.1.1.3.2) Robert Blake Leftwich 11013 Pondwoods Drive Alexandria, KY 41001	0.045 acres 1/360 of 16.34 acres	0.0772%
(b.1.1.3.3) Melvin E. Leftwich 4318 Great Lakes Drive N Clearwater, FL 33762	0.045 acres 1/360 of 16.34 acres	0.0772%
(b.1.1.4) Shirley Acey McDonald <i>Conveyed by Instrument # 18-1959, dated Novem</i>		
(b.1.1.4.1) McDonald Asset Trust dated July c/o Shirley Acey McDonald, Trus 404 Henry Clay Road Ashland, VA 23005	0.136 acres 1/120 of 16.34 acres	0.2317%
(b.1.2) Richard Lyle Leftwich Heirs, Devisees, Successors, or Assigns		
(b.1.2.1) Martha Summerford 11903 Sawhill Blvd Spotsylvania, VA 22553	0.545 acres 1/30 of 16.34 acres	0.9266%
(b.1.3) Marie Leftwich Hnarakis Heirs, Devisees, Successors, or Assigns		
(b.1.3.1) Alexander B. Hnarakis Heirs, Devisees, Successors, or Assigns		
(b.1.3.1.1) Hnarakis Family 2004 Revocable c/o Joette Hnarakis, Trustee PO Box 165 Moorpark, CA 93020	0.272 acres 1/60 of 16.34 acres	0.4633%

**Exhibit B-3
Unit BG-98
Docket #VGOB 06-0919-1714-02
List of all Unleased Owners/Claimants**

	Acres in Unit	Percent of Unit
(b.1.3.2) Dennis Hnarakis 13129 Pennerview Lane Fairfax, VA 22033	0.272 of 16.34 acres 1/60 of 16.34 acres	0.4633%
(b.1.4) William O. Leftwich Heirs, Devisees, Successors, or Assigns		
(b.1.4.1) Juanita Leftwich Heirs, Devisees, Successors, or Assigns		
(b.1.4.1.1) Bettina Crosby 7625 Sun Island Drive S #107 South Pasadena, FL 33707	0.109 acres 1/150 of 16.34 acres	0.1853%
(b.1.4.1.2) Robert Blake Leftwich 11013 Pondwoods Drive Alexandria, KY 41001	0.109 acres 1/150 of 16.34 acres	0.1853%
(b.1.4.1.3) Melvin E. Leftwich 4318 Great Lakes Drive N Clearwater, FL 33762	0.109 acres 1/150 of 16.34 acres	0.1853%
(b.1.4.1.4) Aubry Hall 415 Denice Drive Seminole, FL 33772	0.109 acres 1/150 of 16.34 acres	0.1853%
(b.1.4.1.5) Karen McManus Heirs, Devisees <i>Pre-Deceased (b.1.4.1)</i> Successors, or Assigns		
(b.1.4.1.5.1) Michael McManus 4535 Beth Ann Drive Indianapolis, IN 46221	0.109 acres 1/150 of 16.34 acres	0.1853%
(b.1.5) Shirley Acey McDonald	<i>Conveyed by Instrument # 18-1959, dated Novem</i>	
(b.1.5.1) McDonald Asset Trust dated July 25, c/o Shirley Acey McDonald, Trustee 404 Henry Clay Road Ashland, VA 23005	0.545 acres 1/30 of 16.34 acres	0.9266%
(b.2) Minnie Leftwich Heirs, Devisees, Successors, or Assigns		
(b.2.1) Jacob (J.B.) Harris Heirs, Devisees, Successors, or Assigns		
(b.2.1.1) Barbara Compton 19337 Stone Mountain Road Abingdon, VA 24210	0.182 acres 1/90 of 16.34 acres	0.3089%
(b.2.1.2) George B. Harris 1017 Hobbs Road Virginia Beach, VA 23464	0.182 acres 1/90 of 16.34 acres	0.3089%
(b.2.1.3) James B. Harris Heirs	<i>Pre-deceased (b.2.1)</i>	
(b.2.1.3.1) Carolyn S. Harris Briggs 24658 Brighton Dr. #B Valencia, CA 91355	0.091 acres 1/180 of 16.34 acres	0.1544%
(b.2.1.3.2) James Rodney Harris 27601 Buckpasser Dr. Tehachapi, CA 93561	0.091 acres 1/180 of 16.34 acres	0.1544%
(b.2.2) Willie C. Harris Heirs, Devisees, Successors or Assigns		
(b.2.2.1) Rusha Harris Heirs, Devisees, Successors, or Assigns		
(b.2.2.1.1) Billy K. Harris Heirs, Devisees, Successors, or Assigns		

**Exhibit B-3
Unit BG-98
Docket #VGOB 06-0919-1714-02
List of all Unleased Owners/Claimants**

	Acres in Unit	Percent of Unit
(b.2.2.1.1.1) Dorothy Harris 4048 Helen Henderson High Davenport, VA 24239 c/o Victor Breeding, co-conservator 1042 Howard Flat Rd Davenport, VA 24239	0.545 acres 1/30 of 16.34 acres	0.9266%
(b.2.3) Mary Lena Garrison Heirs, Devisees, Successors or Assigns		
(b.2.3.1) James Herron 12651 Tunstall St. Garden Grove, CA 92845	0.545 acres 1/30 of 16.34 acres	0.9266%
(b.2.4) Eula H. Fulcher Heirs, Devisees, Successors or Assigns		
(b.2.4.1) Billie Eldridge	<i>Pre-Deceased (b.2.4)</i>	
(b.2.4.1.1) Sandra Christine Murdock 142 Azalea Ave. Brevard, NC 28712	0.272 acres 1/60 of 16.34 acres	0.4633%
(b.2.4.2) Gail Patricia Dunn Heirs, Devisees, Successors, or Assigns		
(b.2.4.2.1) Sandra Christine Murdock 142 Azalea Ave. Brevard, NC 28712	0.272 acres 1/60 of 16.34 acres	0.4633%
(b.2.5) Clarence Harris	<i>Pre-Deceased (b.2)</i>	
(b.2.5.1) Jackie Harris 403 Duwamish Trail Winchester, VA 22602	0.272 acres 1/60 of 16.34 acres	0.4633%
(b.2.5.2) Don Harris Heirs, Devisees, Successors or Assigns		
(b.2.5.2.1) Ricky Harris 3919 Beach Road Hudson, NC 28638	0.136 acres 1/120 of 16.34 acres	0.2317%
(b.2.5.2.2) Donna Rash 2698 Collettsville Road Lenoir, NC 28645	0.136 acres 1/120 of 16.34 acres	0.2317%
(c) Minnie Leftwich Heirs, Devisees, Successors, or Assigns		
(c.1) Jacob (J.B.) Harris Heirs, Devisees, Successors, or Assigns		
(c.1.1) Barbara Compton 19337 Stone Mountain Road Abingdon, VA 24210	0.363 acres 1/45 of 16.34 acres	0.6177%
(c.1.2) George B. Harris 1017 Hobbs Road Virginia Beach, VA 23464	0.363 acres 1/45 of 16.34 acres	0.6177%
(c.1.3) James B. Harris Heirs	<i>Pre-deceased (c.1)</i>	
(c.1.3.1) Carolyn S. Harris Briggs 24658 Brighton Dr. #B Valencia, CA 91355	0.182 acres 1/90 of 16.34 acres	0.3089%
(c.1.3.2) James Rodney Harris 27601 Buckpasser Dr. Tehachapi, CA 93561	0.182 acres 1/90 of 16.34 acres	0.3089%

**Exhibit B-3
Unit BG-98
Docket #VGOB 06-0919-1714-02
List of all Unleased Owners/Claimants**

	Acres in Unit	Percent of Unit
(c.2) Willie C. Harris Heirs, Devisees, Successors or Assigns		
(c.2.1) Rusha Harris Heirs, Devisees, Successors, or Assigns		
(c.2.1.1) Billy K. Harris Heirs, Devisees, Successors, or Assigns		
(c.2.1.1.1) Dorothy Harris 4048 Helen Henderson Highway Davenport, VA 24239	1.089 acres 1/15 of 16.34 acres	1.8532%
c/o Victor Breeding, co-conservator 1042 Howard Flat Rd Davenport, VA 24239		
(c.3) Mary Lena Garrison Heirs, Devisees, Successors or Assigns		
(c.3.1) James Herron 12651 Tunstall St. Garden Grove, CA 92845	1.089 acres 1/15 of 16.34 acres	1.8532%
(c.4) Eula H. Fulcher Heirs, Devisees, Successors or Assigns		
(c.4.1) Billie Eldridge	<i>Pre-Deceased (c.4)</i>	
(c.4.1.1) Sandra Christine Murdock 142 Azalea Ave. Brevard, NC 28712	0.545 acres 1/30 of 16.34 acres	0.9266%
(c.4.2) Gail Patricia Dunn Heirs, Devisees, Successors, or Assigns		
(c.4.2.1) Sandra Christine Murdock 142 Azalea Ave. Brevard, NC 28712	0.545 acres 1/30 of 16.34 acres	0.9266%
(c.5) Clarence Harris	<i>Pre-Deceased (c)</i>	
(c.5.1) Jackie Harris 403 Duwamish Trail Winchester, VA 22602	0.545 acres 1/30 of 16.34 acres	0.9266%
(c.5.2) Don Harris Heirs, Devisees, Successors or Assigns		
(c.5.2.1) Ricky Harris 3919 Beach Road Hudson, NC 28638	0.272 acres 1/60 of 16.34 acres	0.4633%
(c.5.2.2) Donna Rash 2698 Collettsville Road Lenoir, NC 28645	0.272 acres 1/60 of 16.34 acres	0.4633%
<u>Tract #2 - 11.33 acres</u>		
(1) Mary Elizabeth Wingold 2025 Autmun Crest Place Taylors, SC 29687	11.33 acres	19.2753%

Total Unleased Oil & Gas Estate
Acres 27.67
Percentage 47.0738%

EXHIBIT C
UNIT: BG-98
VGOB: 06-0919-1714
ESTIMATED / ACTUAL COST

CODE	ITEM	AMOUNT / FT.	UNIT PRICE \$ / FT.	LABOR / MISC.	SUBTOTAL	TOTAL
101	Site Preparation				\$30,636.00	\$30,636.00
102	Survey & Permits				\$9,140.00	\$9,140.00
104	Gravel for Location					\$0.00
108	Row Clearing				\$0.00	\$0.00
111	Logging/Perf				\$0.00	\$0.00
111	A: Electric Logging - Top Hole	250	\$1.00	\$350.00	\$600.00	\$600.00
111	C: Electric Logging - Bottom Hole	1756	\$1.00	\$350.00	\$2,106.00	\$2,106.00
	D: Bond Logging				\$1,000.00	\$1,000.00
112	Rental Tools					\$0.00
114	Cement & Cement Svcs.				\$14,000.00	\$14,000.00
116	Drilling :					
116	A : DRILLING					\$0.00
	MOBILIZATION	1	\$1,500.00		\$1,500.00	\$1,500.00
	15" DRILLING	25	\$15.50		\$387.50	\$387.50
	CASING RUN	25	\$1.00		\$25.00	\$25.00
	12 1/4" DRILLING		\$15.50		\$0.00	\$0.00
	CASING RUN		\$0.75		\$0.00	\$0.00
	8 3/4" DRILLING	225	\$15.50		\$3,487.50	\$3,487.50
	CASING RUN	250	\$0.60		\$150.00	\$150.00
	8 1/2" DRILLING	1756	\$15.50		\$27,218.00	\$27,218.00
	CASING RUN	1708	\$0.50		\$853.00	\$853.00
	STANDBY	20	\$225.00		\$4,500.00	\$4,500.00
	DOZER	5	\$70.00		\$350.00	\$350.00
116A	B : CASING					
116B	1:13 3/8"	25	\$37.50		\$937.50	\$937.50
116C	2: 9 5/8"		\$13.60		\$0.00	\$0.00
116D	3: 7"	250	\$8.50		\$2,125.00	\$2,125.00
120	Trucking				\$0.00	\$0.00
124	Packer w/ Fittings, Baffles				\$3,100.00	\$3,100.00
128	Pit Liner & Reclamation				\$5,300.00	\$5,300.00
130	Completion				\$14,000.00	\$14,000.00
132	Treatment (Frac)				\$72,500.00	\$72,500.00
134	Frac Water				\$0.00	\$0.00
138	Electrical Installation				\$10,000.00	\$10,000.00
178	Right of Way & Damages				\$5,000.00	\$5,000.00
186	Miscellaneous Labor				\$0.00	\$0.00
201	Production Casing	1708	\$6.25		\$10,682.50	\$10,682.50
203	Casing Other					\$0.00
205	Casing Head - 7" x 4 1/2"				\$315.00	\$315.00
205	Casing Head - 4 1/2" x 2 3/8"				\$175.00	\$175.00
207	Pumping Unit				\$7,600.00	\$7,600.00
209	Controlable Material				\$0.00	\$0.00
211	Tubing/Rods	1827	\$4.82		\$8,806.14	\$8,806.14
213	Pumping Unit Base				\$0.00	\$0.00
215	Pumping Unit Base				\$0.00	\$0.00
217	Downhole Pump				\$1,100.00	\$1,100.00
221	Brine Tank				\$0.00	\$0.00
223	Misc. Valves & Fittings				\$0.00	\$0.00
224	Well Pleges/Downhole Pump				\$0.00	\$0.00
225	Misc. Noncontrol Mat				\$0.00	\$0.00
228	Electrical Installation				\$0.00	\$0.00
264	Separator				\$0.00	\$0.00
266	Brine Tanks				\$0.00	\$0.00
268	Valves & Fittings				\$800.00	\$800.00
272	Installation of Pipe / Cofl				\$0.00	\$0.00
	Total Project Cost - \$\$!				\$238,374.14	\$238,374.14

Well: BG98

Note: The costs in bold are "actual" costs.

Permit No.:

Total Depth: 2008 FEET (ESTIMATE)

Prepared By:

Shawn K. [Signature]

Date:

8/18/06

8/17/2006

Exhibit E
Unit BG-98
Docket #VGOB 06-0919-1714-02
List of Respondents that require escrow

	Acres in Unit	Percent of Unit
<u>Tract #1B - 16.34 acres</u>		
<u>COAL OWNERSHIP</u>		
(1) H-W Financial LLC (Oxy Tr. 11-3, ICCO Tr. 823) P.O. Box 11000 Danville, VA 24543 <i>(416 Acre Tract)</i>	16.34 acres	27.7986%
<u>OIL & GAS OWNERSHIP</u>		
(1) Mary Alice Hurt Leftwich Heirs, Devisees, Successors or Assigns <i>(Previously shown as Carson D. Austin incorrectly, tract was involved in litigation which has been concluded. Being placed back into escrow to correct)</i> <i>Mary A. Leftwich Heirs are Prevailing Defendants under Case No 16-254</i> <i>Awarded ownership of Gas Estate</i>	16.34 acres	27.7986%
(a) W.O. Leftwich Heirs, Devisees, Successors or Assigns		
(a.1) Margaret Leftwich Hallat Heirs, Devisees, Successors, or Assigns		
(a.1.1) Richard Lyle Leftwich	<i>Pre-Deceased (a.1)</i>	
(a.1.1.1) Richard Leftwich 22834 Goldsborough Terrace Ashburn, VA 20148	0.454 acres 1/36 of 16.34 acres	0.7722%
(a.1.1.2) Robert Leftwich 1 Ivanhoe Avenue Asheville, NC 28806	0.454 acres 1/36 of 16.34 acres	0.7722%
(a.1.1.3) Elizabeth Leftwich 2910 Seminary Avenue Richmond, VA 23220	0.454 acres 1/36 of 16.34 acres	0.7722%
(a.1.2) Marie Leftwich Hnarakis Heirs, Devisees, Successors, or Assigns		
(a.1.2.1) Alexander B. Hnarakis Heirs, Devisees, Successors, or Assigns		
(a.1.2.1.1) Hnarakis Family 2004 Revocable c/o Joette Hnarakis, Trustee PO Box 165 Moorpark, CA 93020 <i>Represented by Jennifer S. Friedel</i>	0.681 acres 1/24 of 16.34 acres	1.1583%
(a.1.2.2) Dennis Hnarakis 13129 Pennerview Lane Fairfax, VA 22033 <i>Represented by Jennifer S. Friedel</i>	0.681 acres 1/24 of 16.34 acres	1.1583%
(a.1.3) William O. Leftwich	<i>Pre-Deceased (a.1)</i>	
(a.1.3.1) Bettina Crosby 7625 Sun Island Drive S #107 South Pasadena, FL 33707 <i>Represented by Jennifer S. Friedel</i>	0.454 acres 1/36 of 16.34 acres	0.7722%
(a.1.3.2) Robert Blake Leftwich 11013 Pondwoods Drive Alexandria, KY 41001 <i>Represented by Jennifer S. Friedel</i>	0.454 acres 1/36 of 16.34 acres	0.7722%
(a.1.3.3) Melvin E. Leftwich 4318 Great Lakes Drive N Clearwater, FL 33762 <i>Represented by Jennifer S. Friedel</i>	0.454 acres 1/36 of 16.34 acres	0.7722%

Exhibit E
Unit BG-98
Docket #VGOB 06-0919-1714-02
List of Respondents that require escrow

	Acres in Unit	Percent of Unit
(a.1.4) Shirley Acey McDonald	<i>Conveyed interest by Instrument # 18-1959, dated November 29, 2018</i>	
(a.1.4.1) McDonald Asset Trust dated July 25, c/o Shirley Acey McDonald, Trustee 404 Henry Clay Road Ashland, VA 23005	1.362 acres 1/12 of 16.34 acres	2.3165%
<i>Represented by Jennifer S. Friedel</i>		
(b) Clifford C. Leftwich Heirs, Devisees, Successors, and Assigns		
(b.1) W.O. Leftwich	<i>Pre-Deceased (b)</i>	
(b.1.1) Margaret Leftwich Hallat Heirs, Devisees, Successors, or Assigns		
(b.1.1.1) Richard Lyle Leftwich	<i>Pre-Deceased (b.1.1)</i>	
(b.1.1.1.1) Richard Leftwich 22834 Goldsborough Terrace Ashburn, VA 20148	0.045 acres 1/360 of 16.34 acres	0.0772%
(b.1.1.1.2) Robert Leftwich 1 Ivanhoe Avenue Asheville, NC 28806	0.045 acres 1/360 of 16.34 acres	0.0772%
(b.1.1.1.3) Elizabeth Leftwich 2910 Seminary Avenue Richmond, VA 23220	0.045 acres 1/360 of 16.34 acres	0.0772%
(b.1.1.2) Marie Leftwich Hnarakis Heirs, Devisees, Successors, or Assigns		
(b.1.1.2.1) Alexander B. Hnarakis Heirs, Devisees, Successors, or Assigns		
(b.1.1.2.1.1) Hnarakis Family 2004 Revoc c/o Joette Hnarakis, Trustee PO Box 165 Moorpark, CA 93020	0.068 acres 1/240 of 16.34 acres	0.1158%
<i>Represented by Jennifer S. Friedel</i>		
(b.1.1.2.2) Dennis Hnarakis 13129 Pennerview Lane Fairfax, VA 22033	0.068 acres 1/240 of 16.34 acres	0.1158%
<i>Represented by Jennifer S. Friedel</i>		
(b.1.1.3) William O. Leftwich	<i>Pre-Deceased (b.1.1)</i>	
(b.1.1.3.1) Bettina Crosby 7625 Sun Island Drive S #107 South Pasadena, FL 33707	0.045 acres 1/360 of 16.34 acres	0.0772%
<i>Represented by Jennifer S. Friedel</i>		
(b.1.1.3.2) Robert Blake Leftwich 11013 Pondwoods Drive Alexandria, KY 41001	0.045 acres 1/360 of 16.34 acres	0.0772%
<i>Represented by Jennifer S. Friedel</i>		
(b.1.1.3.3) Melvin E. Leftwich 4318 Great Lakes Drive N Clearwater, FL 33762	0.045 acres 1/360 of 16.34 acres	0.0772%
<i>Represented by Jennifer S. Friedel</i>		
(b.1.1.4) Shirley Acey McDonald	<i>Conveyed interest by Instrument # 18-1959, dated November 29, 2018</i>	
(b.1.1.4.1) McDonald Asset Trust dated July c/o Shirley Acey McDonald, Trus 404 Henry Clay Road Ashland, VA 23005	0.136 acres 1/120 of 16.34 acres	0.2317%
<i>Represented by Jennifer S. Friedel</i>		

Exhibit E
Unit BG-98
Docket #VGOB 06-0919-1714-02
List of Respondents that require escrow

	Acres in Unit	Percent of Unit
(b.1.2) Richard Lyle Leftwich Heirs, Devisees, Successors, or Assigns		
(b.1.2.1) Martha Summerford 11903 Sawhill Blvd Spotsylvania, VA 22553	0.545 acres 1/30 of 16.34 acres	0.9266%
<i>Represented by Jennifer S. Friedel</i>		
(b.1.3) Marie Leftwich Hnarakis Heirs, Devisees, Successors, or Assigns		
(b.1.3.1) Alexander B. Hnarakis Heirs, Devisees, Successors, or Assigns		
(b.1.3.1.1) Hnarakis Family 2004 Revocable c/o Joette Hnarakis, Trustee PO Box 165 Moorpark, CA 93020	0.272 acres 1/60 of 16.34 acres	0.4633%
<i>Represented by Jennifer S. Friedel</i>		
(b.1.3.2) Dennis Hnarakis 13129 Pennerview Lane Fairfax, VA 22033	0.272 acres 1/60 of 16.34 acres	0.4633%
<i>Represented by Jennifer S. Friedel</i>		
(b.1.4) William O. Leftwich Heirs, Devisees, Successors, or Assigns		
(b.1.4.1) Juanita Leftwich Heirs, Devisees, Successors, or Assigns		
(b.1.4.1.1) Bettina Crosby 7625 Sun Island Drive S #107 South Pasadena, FL 33707	0.109 acres 1/150 of 16.34 acres	0.1853%
<i>Represented by Jennifer S. Friedel</i>		
(b.1.4.1.2) Robert Blake Leftwich 11013 Pondwoods Drive Alexandria, KY 41001	0.109 acres 1/150 of 16.34 acres	0.1853%
<i>Represented by Jennifer S. Friedel</i>		
(b.1.4.1.3) Melvin E. Leftwich 4318 Great Lakes Drive N Clearwater, FL 33762	0.109 acres 1/150 of 16.34 acres	0.1853%
<i>Represented by Jennifer S. Friedel</i>		
(b.1.4.1.4) Aubry Hall 415 Denice Drive Seminole, FL 33772	0.109 acres 1/150 of 16.34 acres	0.1853%
<i>Represented by Jennifer S. Friedel</i>		
(b.1.4.1.5) Karen McManus Heirs, Devisees <i>Pre-Deceased (b.1.4.1)</i> Successors, or Assigns		
(b.1.4.1.5.1) Michael McManus 4535 Beth Ann Drive Indianapolis, IN 46221	0.109 acres 1/150 of 16.34 acres	0.1853%
(b.1.5) Shirley Acey McDonald	<i>Conveyed interest by Instrument # 18-1959, dated November 29, 2018</i>	
(b.1.5.1) McDonald Asset Trust dated July 25, c/o Shirley Acey McDonald, Trustee 404 Henry Clay Road Ashland, VA 23005	0.545 acres 1/30 of 16.34 acres	0.9266%
<i>Represented by Jennifer S. Friedel</i>		
(b.2) Minnie Leftwich Heirs, Devisees, Successors, or Assigns		
(b.2.1) Jacob (J.B.) Harris Heirs, Devisees, Successors, or Assigns		

Exhibit E
Unit BG-98
Docket #VGOB 06-0919-1714-02
List of Respondents that require escrow

	Acres in Unit	Percent of Unit
(b.2.1.1) Barbara Compton 19337 Stone Mountain Road Abingdon, VA 24210 <i>Represented by Jennifer S. Friedel</i>	0.182 acres 1/90 of 16.34 acres	0.3089%
(b.2.1.2) George B. Harris 1017 Hobbs Road Virginia Beach, VA 23464	0.182 acres 1/90 of 16.34 acres	0.3089%
(b.2.1.3) James B. Harris Heirs	<i>Pre-deceased (b.2.1)</i>	
(b.2.1.3.1) Carolyn S. Harris Briggs 24658 Brighton Dr. #B Valencia, CA 91355	0.091 acres 1/180 of 16.34 acres	0.1544%
(b.2.1.3.2) James Rodney Harris 27601 Buckpasser Dr. Tehachapi, CA 93561	0.091 acres 1/180 of 16.34 acres	0.1544%
(b.2.2) Willie C. Harris Heirs, Devisees, Successors or Assigns		
(b.2.2.1) Rusha Harris Heirs, Devisees, Successors, or Assigns		
(b.2.2.1.1) Billy K. Harris Heirs, Devisees, Successors, or Assigns		
(b.2.2.1.1.1) Dorothy Harris 4048 Helen Henderson High Davenport, VA 24239 c/o Victor Breeding, co-conservator 1042 Howard Flat Rd Davenport, VA 24239	0.545 acres 1/30 of 16.34 acres	0.9266%
<i>Conservator represented by Russell Vern Presley, II</i>		
(b.2.3) Mary Lena Garrison Heirs, Devisees, Successors or Assigns		
(b.2.3.1) James Herron 12651 Tunstall St. Garden Grove, CA 92845	0.545 acres 1/30 of 16.34 acres	0.9266%
(b.2.4) Eula H. Fulcher Heirs, Devisees, Successors or Assigns		
(b.2.4.1) Billie Eldridge	<i>Pre-Deceased (b.2.4)</i>	
(b.2.4.1.1) Sandra Christine Murdock 142 Azalea Ave. Brevard, NC 28712	0.272 acres 1/60 of 16.34 acres	0.4633%
(b.2.4.2) Gail Patricia Dunn Heirs, Devisees, Successors, or Assigns		
(b.2.4.2.1) Sandra Christine Murdock 142 Azalea Ave. Brevard, NC 28712	0.272 acres 1/60 of 16.34 acres	0.4633%
(b.2.5) Clarence Harris	<i>Pre-Deceased (b.2)</i>	
(b.2.5.1) Jackie Harris 403 Duwamish Trail Winchester, VA 22602	0.272 acres 1/60 of 16.34 acres	0.4633%
(b.2.5.2) Don Harris Heirs, Devisees, Successors or Assigns		

Exhibit E
Unit BG-98
Docket #VGOB 06-0919-1714-02
List of Respondents that require escrow

	Acres in Unit	Percent of Unit
(b.2.5.2.1) Ricky Harris 3919 Beach Road Hudson, NC 28638	0.136 acres 1/120 of 16.34 acres	0.2317%
(b.2.5.2.2) Donna Rash 2698 Collettsville Road Lenoir, NC 28645	0.136 acres 1/120 of 16.34 acres	0.2317%
(c) Minnie Leftwich Heirs, Devisees, Successors, or Assigns		
(c.1) Jacob (J.B.) Harris Heirs, Devisees, Successors, or Assigns		
(c.1.1) Barbara Compton 19337 Stone Mountain Road Abingdon, VA 24210	0.363 acres 1/45 of 16.34 acres	0.6177%
<i>Represented by Jennifer S. Friedel</i>		
(c.1.2) George B. Harris 1017 Hobbs Road Virginia Beach, VA 23464	0.363 acres 1/45 of 16.34 acres	0.6177%
(c.1.3) James B. Harris Heirs	<i>Pre-deceased (c.1)</i>	
(c.1.3.1) Carolyn S. Harris Briggs 24658 Brighton Dr. #B Valencia, CA 91355	0.182 acres 1/90 of 16.34 acres	0.3089%
(c.1.3.2) James Rodney Harris 27601 Buckpasser Dr. Tehachapi, CA 93561	0.182 acres 1/90 of 16.34 acres	0.3089%
(c.2) Willie C. Harris Heirs, Devisees, Successors or Assigns		
(c.2.1) Rasha Harris Heirs, Devisees, Successors, or Assigns		
(c.2.1.1) Billy K. Harris Heirs, Devisees, Successors, or Assigns		
(c.2.1.1.1) Dorothy Harris 4048 Helen Henderson Highway Davenport, VA 24239	1.089 acres 1/15 of 16.34 acres	1.8532%
c/o Victor Breeding, co-conservator 1042 Howard Flat Rd Davenport, VA 24239		
<i>Conservator represented by Russell Vern Presley, II</i>		
(c.3) Mary Lena Garrison Heirs, Devisees, Successors or Assigns		
(c.3.1) James Herron 12651 Tunstall St. Garden Grove, CA 92845	1.089 acres 1/15 of 16.34 acres	1.8532%
(c.4) Eula H. Fulcher Heirs, Devisees, Successors or Assigns		
(c.4.1) Billie Eldridge		
<i>Pre-Deceased (c.4)</i>		
(c.4.1.1) Sandra Christine Murdock 142 Azalea Ave. Brevard, NC 28712	0.545 acres 1/30 of 16.34 acres	0.9266%
(c.4.2) Gail Patricia Dunn Heirs, Devisees, Successors, or Assigns		

Exhibit E
Unit BG-98
Docket #VGOB 06-0919-1714-02
List of Respondents that require escrow

	Acres in Unit	Percent of Unit
(c.4.2.1) Sandra Christine Murdock 142 Azalea Ave. Brevard, NC 28712	0.545 acres 1/30 of 16.34 acres	0.9266%
(c.5) Clarence Harris	<i>Pre-Deceased (c)</i>	
(c.5.1) Jackie Harris 403 Duwamish Trail Winchester, VA 22602	0.545 acres 1/30 of 16.34 acres	0.9266%
(c.5.2) Don Harris Heirs, Devisees, Successors or Assigns		
(c.5.2.1) Ricky Harris 3919 Beach Road Hudson, NC 28638	0.272 acres 1/60 of 16.34 acres	0.4633%
(c.5.2.2) Donna Rash 2698 Collettsville Road Lenoir, NC 28645	0.272 acres 1/60 of 16.34 acres	0.4633%
Total Tract Acres	16.34	
Total Tract Percentage	27.7986%	

Tract #1D - 0.87 acres

Tract previously escrowed as a title conflict, there is no title conflict and disbursement from escrow is forthcoming

COAL OWNERSHIP

(1) H-W Financial LLC (Oxy Tr. 11-3, ICCO Tr. 823) P.O. Box 11000 Danville, VA 24543 <i>(416 Acre Tract)</i>	0.87 acres	1.4801%
---	------------	---------

OIL & GAS OWNERSHIP

(1) Ruby Mitchell Heirs, Devisees, Successors, or Assigns	0.87 acres	1.4801%	0.00185012
--	------------	---------	------------

*** NOTE: In order to resolve the CBM conflict, by Deed dated 1/25/05, Ruby Mae Mitchell conveys an undivided one-half (1/2) interest in the CBM Estate to Harrison-Wyatt, LLC. (DB 613-76)*

(a) Harold Mitchell	<i>Pre-Deceased</i>	
(a.1) Tenita Mitchell 140 Belfare Drive Garner, NC 27529	0.087 acres 1/10 of 0.87 acres	0.1480%
(a.2) Tracy Puckett 2320 Solomons Pass Hope Mills, NC 28348	0.087 acres 1/10 of 0.87 acres	0.1480%
(b) Dawyer Mitchell 52 Don Stevens Drive Honaker, VA 24260	0.174 acres 1/5 of 0.87 acres	0.2960%
(c) Phillis Wilson 121 Woodland Drive Lebanon, VA 24266	0.174 acres 1/5 of 0.87 acres	0.2960%
(d) Mildred Baldwin 1703 Old Grissom Creek Road Honaker, VA 24260	0.174 acres 1/5 of 0.87 acres	0.2960%
(e) Deborah Barton 1809 Old Grissom Creek Road Honaker, VA 24260	0.174 acres 1/5 of 0.87 acres	0.2960%

Total Tract Acres 0.87
Total Tract Percentage 1.4801%

Exhibit E
Unit BG-98
Docket #VGOB 06-0919-1714-02
List of Respondents that require escrow

	Acres in Unit	Percent of Unit
--	---------------	-----------------

Tract #1J- 0.58 acres

Tract previously escrowed as a title conflict, there is no title conflict and disbursement from escrow is forthcoming

COAL OWNERSHIP

(1) H-W Financial LLC (Oxy Tr. 11-3, ICCO Tr. 823) P.O. Box 11000 Danville, VA 24543 <i>(416 Acre Tract)</i>	0.58 acres	0.9867%
--	------------	---------

OIL & GAS OWNERSHIP

(1) CNX Gas Company LLC PO Box 643830 Pittsburgh, PA 15264-3830	0.58 acres	0.9867%
--	------------	---------

*** NOTE: In order to resolve the CBM conflict, by Deed dated 5/18/12, CNX Gas Company LLC conveys an undivided one-half (1/2) interest in the CBM Estate to Harrison-Wyatt, LLC. (Instr# 120001064)*

Tract #2 - 11.33 acres

COAL OWNERSHIP

(1) H-W Financial LLC (Oxy Tr. 7, ICCO Tr. 826) P.O. Box 11000 Danville, VA 24543 <i>(951 Acre Tract)</i>	11.33 acres	19.2753%
---	-------------	----------

OIL & GAS OWNERSHIP

(1) Mary Elizabeth Wingold 2025 Autmun Crest Place Taylors, SC 29687	11.33 acres	19.2753%
---	-------------	----------

<u>Escrow Totals</u>
Acres 29.12
Percentage 49.5407%

Exhibit EE
Unit BG-98
Docket #VGOB 06-0919-1714-02
List of Respondents with Royalty Split Agreements/Court Orders/HB2058

	Acres in Unit	Percent of Unit
<u>Tract #1A - 6.56 acres</u>		
<u>COAL OWNERSHIP</u>		
(1) H-W Financial LLC (Oxy Tr. 11-3, ICCO Tr. 823) P.O. Box 11000 Danville, VA 24543 <i>(416 Acre Tract)</i>	6.56 acres	11.1603%
<u>OIL & GAS OWNERSHIP</u>		
(1) CNX Gas Company LLC PO Box 643830 Pittsburgh, PA 15264-3830	6.56 acres	11.1603%
<u>Tract #1C - 19.46 acres</u>		
<u>COAL OWNERSHIP</u>		
(1) H-W Financial LLC (Oxy Tr. 11-3, ICCO Tr. 823) P.O. Box 11000 Danville, VA 24543 <i>(416 Acre Tract)</i>	19.46 acres	33.1065%
<u>OIL & GAS OWNERSHIP</u>		
(1) Harold B. and Joyce Mitchell, TE Harold B. Mitchell DOD 10/12/2006	19.46 acres	33.1065%
(a) Joyce Mitchell 1708 Old Grissom Creek Road Honaker, VA 24260	19.46 acres	33.1065%
<i>** NOTE: In order to resolve the CBM conflict, by Deed dated 1/25/05, Harold B. and Joyce Mitchell conveys an undivided one-half (1/2) interest in the CBM Estate to Harrison-Wyatt, LLC. (DB 613-81)</i>		
<u>Tract #1E - 1.11 acres</u>		
<u>COAL OWNERSHIP</u>		
(1) H-W Financial LLC (Oxy Tr. 11-3, ICCO Tr. 823) P.O. Box 11000 Danville, VA 24543 <i>(416 Acre Tract)</i>	1.11 acres	1.8884%
<u>OIL & GAS OWNERSHIP</u>		
(1) Avery Barton and Deborah Barton, TE 1809 Old Grissom Creek Road Honaker, VA 24260	1.11 acres	1.8884%
<i>** NOTE: In order to resolve the CBM conflict, by Deed dated 1/13/05, Avery and Deborah Barton convey an undivided one-half (1/2) interest in the CBM Estate to Harrison-Wyatt, LLC. (DB 613-97)</i>		
<i>** NOTE: In order to resolve the CBM conflict, by Deed dated 1/25/05, Ruby Mae Mitchell conveys an undivided one-half (1/2) interest in the CBM Estate to Harrison-Wyatt, LLC. (DB 613-76)</i>		
<i>(This tract derived from 2 separate tracts, one owned by Ruby Mae Mitchell, one owned by Avery and Deborah Barton,</i>		
<u>Tract #1F - 1.33 acres</u>		
<u>COAL OWNERSHIP</u>		
(1) H-W Financial LLC (Oxy Tr. 11-3, ICCO Tr. 823) P.O. Box 11000 Danville, VA 24543 <i>(416 Acre Tract)</i>	1.33 acres	2.2627%

Exhibit EE
Unit BG-98
Docket #VGOB 06-0919-1714-02
List of Respondents with Royalty Split Agreements/Court Orders/HB2058

	Acres in Unit	Percent of Unit
<u>OIL & GAS OWNERSHIP</u>		
(1) Avery Deshannon Barton 1859 Old Grissom Creek Rd. Honaker, VA 24649	1.33 acres	2.2627%
<i>** NOTE: In order to resolve the CBM conflict, by Deed dated 1/13/05, Avery and Deborah Barton convey an undivided one-half (1/2) interest in the CBM Estate to Harrison-Wyatt, LLC. (DB 613-97)</i>		
<u>Tract #1G - 0.98 acres</u>		
<u>COAL OWNERSHIP</u>		
(1) H-W Financial LLC (Oxy Tr. 11-3, ICC Tr. 823) P.O. Box 11000 Danville, VA 24543 <i>(416 Acre Tract)</i>	0.98 acres	1.6672%
<u>OIL & GAS OWNERSHIP</u>		
(1) Harold B. and Joyce Mitchell, TE Harold B. Mitchell DOD 10/12/2006	0.98 acres	1.6672%
(a) Joyce Mitchell 1708 Old Grissom Creek Road Honaker, VA 24260	0.98 acres	1.6672%
<i>** NOTE: In order to resolve the CBM conflict, by Deed dated 1/25/05, Harold B. and Joyce Mitchell conveys an undivided one-half (1/2) interest in the CBM Estate to Harrison-Wyatt, LLC. (DB 613-81)</i>		
<u>Tract #1H- 0.15 acres</u>		
<u>COAL OWNERSHIP</u>		
(1) H-W Financial LLC (Oxy Tr. 11-3, ICC Tr. 823) P.O. Box 11000 Danville, VA 24543 <i>(416 Acre Tract)</i>	0.15 acres	0.2552%
<u>OIL & GAS OWNERSHIP</u>		
(1) Avery Barton and Deborah Barton, TE 1809 Old Grissom Creek Road Honaker, VA 24260	0.15 acres	0.2552%
<i>** NOTE: In order to resolve the CBM conflict, by Deed dated 1/25/05, Ruby Mae Mitchell conveys an undivided one-half (1/2) interest in the CBM Estate to Harrison-Wyatt, LLC. (DB 613-76)</i>		
Total Acreage Resolved		29.5900
Total Percentage Resolved		50.3403%

N/A