

BEFORE THE VIRGINIA GAS AND OIL BOARD

APPLICANT: Pocahontas Gas LLC

DIVISION OF GAS AND OIL  
DOCKET NO.: VGOB 92-0915-0257-03

RELIEF SOUGHT: RE-POOLING

LOCATION: SEE EXHIBITS "A" AND "A1"

HEARING DATE: February 18, 2020

UNIT NUMBER: O-4  
IN THE OAKWOOD COALBED METHANE GAS FIELDS I & II

BUCHANAN COUNTY, VIRGINIA

APPLICATION

1. **Applicant and its counsel:** Applicant is **Pocahontas Gas LLC**, 128 Glenwood St, Cedar Bluff, Virginia, 24609. Applicant's counsel is Mark A. Swartz, Hilliard & Swartz, LLP, 122 Capitol Street, FL 2, Charleston, WV 25301.

2. **Relief sought:** Repooling (1) to revise interests consistent with those determined by remapping; (2) to include production under Oakwood II Field Rules after longwall panel isolation.

3. **Legal Authority:** Va. Code Ann. §45.1-361.1 et seq. 4 VAC 25-160-10 et seq. and relevant Virginia Gas and Oil Board Orders heretofore promulgated pursuant to law including OGCB 3-90; VGOB-91-1119-162; VGOB 92/02/16-0336; and VGOB 93/03/16-0349.

4. **Type of well(s):** Coalbed methane, including increased density wells as required by mining plans.

5. **Permit numbers, if any:**

6. **Plat:** Annexed hereto are Exhibit A and the Tract Identifications for Exhibit A. The Plat shows the size and shape of the unit and the boundaries of the tracts within the unit. The plat is certified by a licensed professional engineer and is attested by the undersigned on behalf of the applicant to be in conformity with existing orders issued by the Board.

7. **Status of interests to be pooled/re-pooled and Applicant' standing:** The respondents whose interests are sought to be pooled/re-pooled by the Applicant are:

*Island Creek Coal Company; Norfolk Southern Railway Company; Albert & Shirley Horn; Kim Smith; Lillie Tiller; Garney Smith Family Trust c/o Ester Marie Hagy & Susie A. Smith, co-trustees; Susie Ann Smith Revocable Trust c/o Susie A. Smith, Trustee; Ralph C. Keen; Erma Runals, et al including Walker Trust c/o James Thompson, Trustee, Bran Investments LLC, Runals Trust c/o Andrew Runals, Trustee, John Powers, Peggy Powers, and Lucy C. Wetherington; Joseph & Tammy Ratliff; Communi Carriers Inc c/o Joe Gary Street, President; Mary A. Looney; Gregory Baldwin et al including Gregory Joe Baldwin, Mary A. Looney, Darrell Looney, Kimberly Cooke, Carl E. Looney, Ray D. Looney, Paula A. Brisson, Pam Byrd, Donna Harkless, Scott Looney, Randy Looney, John A. Looney, Robin L. Spencer, Erin M. Londeree, and*

*Christopher Deel; W.M. Anderson Heirs including Albert M. Anderson and the unknown heirs of George Vanburn Anderson; Joshua W. Evans; Connie O & James C Perkins; Commonwealth of Virginia Department of Transportation; CNX Gas Company LLC; Kermit & Frankie Charles; Emiline Anderson Heirs including Elmer Matthew Baldrige, Glenn R. Parcher, III, Jason Parcher, Lola Helmke, Sheila Hampton, Melissa Henry, Brendan Bakle, Ashley Bowers, Angel Bowers Roehrig, Samara Bowers, CNX Gas Company LLC, Donna Jean New, David Lee Anderson, Dallas Anderson, Dorena Johnson, Carl E. Anderson, Vernon Luther Anderson, Jerry S. Anderson, Dewey P. Anderson, Ersel M. Anderson, Blanche J. Blankenship, Henry Dale Anderson, Charles Shell, Mary Anderson Owens, Emaline Hibbard, Wanda L. Fuller, Bonnie Orndorff Heirs, Della Mae Marcum, Betty L. Layne, James R. Prater, Robert Anderson, Ronald N. Anderson, Gladys Rasnick, Kermit Charles, Savanna Yates, Maranda Vandyke Fuller, Dustin Franklin Yates, Zach Rusty Yates, Star Yates Bishop, Rebecca Street, Ronnie Clayton Yates, Donnie Yates, Linda Carol Yates, Shirley Horn, Lois Jean Nelson, Debra Lynn Yates, Bobby Gene Yates Jr., Bobbie Rena Baker, Peggy Sullivan, Jack R. Yates, Robert L. Yates, Jerry S. Yates, Amber G. Rasnick, Rufus Yates, Brenda Barnette, Kathy A. Sturgill, Thomas Kerns, Chad Kerns, Judy Diane Yates, Windle Aven Viers, Glade Martin Metz, Paul Yates, Inez Pugh, Ralph Yates, Charles Hale, Harold Preston Yates, Darrell Whitt Yates, Pauline Yates Hagy, Brenda Griffith Yates, and Michelle Leigh Goodbread; Roger E. & Geraldine Daniels*

Further, said respondents are listed in Exhibit B-3 hereto which describes their interests/claims. The respondents and others, if any, whose interests are subject to escrow under §45.1-361.21.D. are identified at Exhibit E. The annexed Exhibit B-3 at pages 2 and 3 sets forth the total interest(s) held by Applicant in the unit.

8. **Formation(s) to be produced and estimates:** All coal seams and associated strata below the Tiller seam of coal all as more particularly described in the annexed proposed order. The estimated total production from subject unit is **125 to 550** MMCF. The estimated amount of reserves from the subject drilling unit is **125 to 550** MMCF. These figures concerning estimated production and the amount of reserves are, however, estimates only that are not based upon actual production and should not be relied upon for any purpose. It should not be assumed that final production before plugging and abandonment will equal estimated reserves.

9. **Estimate of allowable costs:** **\$42,048.34** - See the annexed Exhibit's M and each Exhibit C that estimates/reports the frac well cost associated with each panel that intersects the subject unit.

10. **Attestation:** The foregoing application, to the best of my knowledge, information, and belief, is true and correct.

**POCAHONTAS GAS LLC**  
BY ITS PROFESSIONAL MANAGER  
POCAHONTAS GAS LLC, PETITIONER

By: 

**Sherri R. Scott**  
Manager-Land Records, DOI, Pooling  
128 Glenwood Street  
Cedar Bluff, Virginia 24609

BEFORE THE VIRGINIA GAS AND OIL BOARD

APPLICANT: Pocahontas Gas LLC

DIVISION OF GAS AND OIL  
DOCKET NO. VGOB 92-0915-0257-03

RELIEF SOUGHT: RE-POOLING

UNIT NUMBER: O-4

NOTICE OF HEARING

HEARING DATE: February 18, 2020  
PLACE: Russell County Conference Center  
135 Highlands Drive  
Lebanon, Virginia 24266  
TIME: 9:00 AM

COMMONWEALTH OF VIRGINIA:

To: *Island Creek Coal Company; Norfolk Southern Railway Company; Albert & Shirley Horn; Kim Smith; Lillie Tiller; Garney Smith Family Trust c/o Ester Marie Hagy & Susie A. Smith, co-trustees; Susie Ann Smith Revocable Trust c/o Susie A. Smith, Trustee; Ralph C. Keen; Erma Runals, et al including Walker Trust c/o James Thompson, Trustee, Bran Investments LLC, Runals Trust c/o Andrew Runals, Trustee, John Powers, Peggy Powers, and Lucy C. Wetherington; Joseph & Tammy Ratliff; Communi Carriers Inc c/o Joe Gary Street, President; Mary A. Looney; Gregory Baldwin et al including Gregory Joe Baldwin, Mary A. Looney, Darrell Looney, Kimberly Cooke, Carl E. Looney, Ray D. Looney, Paula A. Brisson, Pam Byrd, Donna Harkless, Scott Looney, Randy Looney, John A. Looney, Robin L. Spencer, Erin M. Londeree, and Christopher Deel; W.M. Anderson Heirs including Albert M. Anderson and the unknown heirs of George Vanburn Anderson; Joshua W. Evans; Connie O & James C Perkins; Commonwealth of Virginia Department of Transportation; CNX Gas Company LLC; Kermit & Frankie Charles; Emiline Anderson Heirs including Elmer Matthew Baldrige, Glenn R. Parcher, III, Jason Parcher, Lola Helmke, Sheila Hampton, Melissa Henry, Brendan Bakle, Ashley Bowers, Angel Bowers Roehrig, Samara Bowers, CNX Gas Company LLC, Donna Jean New, David Lee Anderson, Dallas Anderson, Dorena Johnson, Carl E. Anderson, Vernon Luther Anderson, Jerry S. Anderson, Dewey P. Anderson, Ersel M. Anderson, Blanche J. Blankenship, Henry Dale Anderson, Charles Shell, Mary Anderson Owens, Emaline Hibbard, Wanda L. Fuller, Bonnie Orndorff Heirs, Della Mae Marcum, Betty L. Layne, James R. Prater, Robert Anderson, Ronald N. Anderson, Gladys Rasnick, Kermit Charles, Savanna Yates, Maranda Vandyke Fuller, Dustin Franklin Yates, Zach Rusty Yates, Star Yates Bishop, Rebecca Street, Ronnie Clayton Yates, Donnie Yates, Linda Carol Yates, Shirley Horn, Lois Jean Nelson, Debra Lynn Yates, Bobby Gene Yates Jr., Bobbie Rena Baker, Peggy Sullivan, Jack R. Yates, Robert L. Yates, Jerry S. Yates, Amber G. Rasnick, Rufus Yates, Brenda Barnette, Kathy A. Sturgill, Thomas Kerns, Chad Kerns, Judy Diane Yates, Windle Aven Viers, Glade Martin Metz, Paul Yates, Inez Pugh, Ralph Yates, Charles Hale, Harold Preston Yates, Darrell Whitt Yates, Pauline Yates Hagy, Brenda Griffith Yates, and Michelle Leigh Goodbread; Roger E. & Geraldine Daniels*

1. Applicant and its counsel: Applicant is **Pocahontas Gas LLC**, 128 Glenwood Street, Cedar Bluff, Virginia, 24609. Applicant's counsel is Mark A. Swartz, Hilliard & Swartz, LLP, 122 Capitol Street, FL 2, Charleston, WV 25301.

2. **Relief sought:** Repooling (1) to revise interests consistent with those determined by remapping; (2) to include production under Oakwood II Field Rules after longwall panel isolation.

3. **Proposed provisions of order:** (a) Pooling all the interests and estates of the persons named above in coalbed methane in the unit in question; (b) Establishing a procedure whereby each respondent shall have the right to make elections; (c) Providing that any respondent who does not make a timely election shall be deemed to have leased or assigned his coalbed methane gas interests to the applicant at a rate to be established by the Board; (d) Designating Pocahontas Gas LLC as Unit Operator; (e) Making any necessary provisions for the escrow of funds; (f) Granting such other relief as is merited by the evidence and is just and equitable, whether or not such relief has been specifically requested herein.

4. **Legal Authority:** Va. Code Ann. §45.1-361.1 et seq. 4 VAC 25-160-10 et seq. and relevant Virginia Gas and Oil Board Orders heretofore promulgated pursuant to law including OGCB 3-90; VGOB-91-1119-162; VGOB 92/02/16-0336; and VGOB 93/03/16-0349.

5. **Type of well(s):** Coalbed methane.

6. **Plat:** Annexed hereto are Exhibit A, Exhibit A1 and the Tract Identifications for Exhibit A. The Plat shows the size and shape of the unit and the boundaries of the tracts within the unit. The Tract Identification page shows the percentage of acreage in each tract. The plat is certified by a licensed professional engineer and is attested by the undersigned on behalf of the applicant to be in conformity with existing orders issued by the Board.

7. **Your interest or claim sought to be pooled by this Application pertains to coalbed methane gas.**

8. **Formation(s) to be produced and estimates:** All coal seams and associated strata below the Tiller seam of coal all as more particularly described in the annexed proposed order. The estimated total production from subject unit is **125 to 550** MMCF. The estimated amount of reserves from the subject drilling unit is **125 to 550** MMCF. These figures concerning estimated production and the amount of reserves are, however, estimates only that are not based upon actual production and should not be relied upon for any purpose. It should not be assumed that final production before plugging and abandonment will equal estimated reserves.

9. **Estimate of allowable costs:** **\$42,048.34**

10. **Attestation:** The foregoing application to the best of my knowledge, information, and belief is true and correct.

**NOTICE IS FURTHER GIVEN** that this cause has been set for hearing and the taking of evidence before the Board at 9:00 AM, on **February 18, 2020**, at the Russell County Government Conference Center, 135 Highlands Drive, Lebanon, Virginia 24266, and that notice will be published as required by law and the Rules of the Board.

**NOTICE IS FURTHER GIVEN** that you may attend this hearing, with or without an attorney, and offer evidence or state any comments you have. For further information or a copy of the Application and Exhibits, either contact the Virginia Gas and Oil Board, State Oil and Gas Inspector, Department of Mines, Minerals and Energy, the Division of Gas and Oil, 135 Highland Drive, Lebanon, Virginia 24266, 276/415-9650 or the Applicant at the address shown below.

DATED: 1/17/2020

**POCAHONTAS GAS LLC**  
BY ITS PROFESSIONAL MANAGER  
POCAHONTAS GAS LLC, PETITIONER

By: Sherry R. Scott  
**Sherry R. Scott**  
**Manager-Land Records, DOI, Pooling**  
128 Glenwood Street  
Cedar Bluff, Virginia 24609

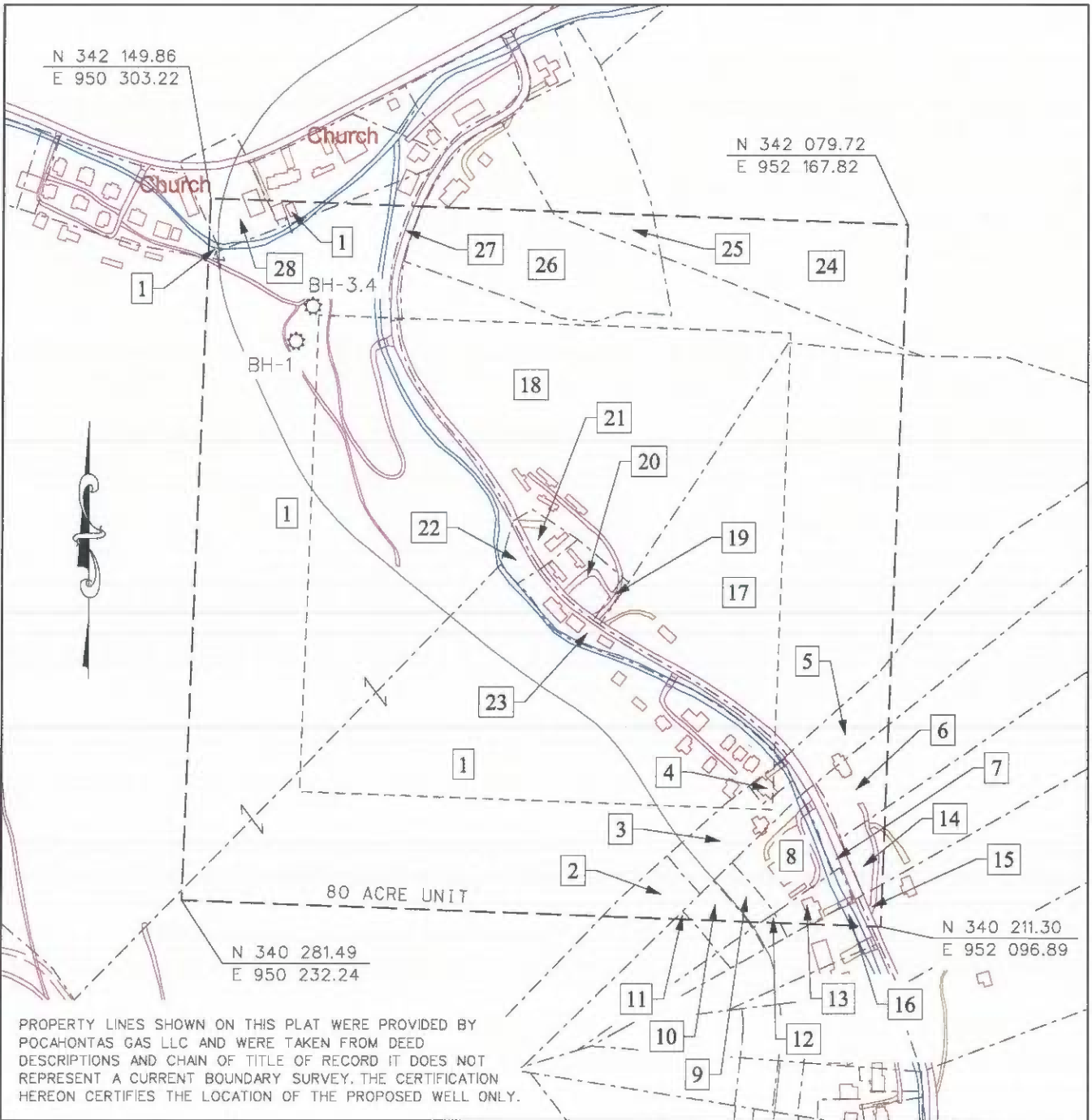

PROPERTY LINES SHOWN ON THIS PLAT WERE PROVIDED BY POCAHONTAS GAS LLC AND WERE TAKEN FROM DEED DESCRIPTIONS AND CHAIN OF TITLE OF RECORD IT DOES NOT REPRESENT A CURRENT BOUNDARY SURVEY. THE CERTIFICATION HEREON CERTIFIES THE LOCATION OF THE PROPOSED WELL ONLY.

- CBM WELL
- PROPOSED CBM WELL

EXHIBIT A  
 OAKWOOD FIELD  
 UNIT 04  
 FORCE POOLING  
 VGOB-92-0915-0257-03

Company POCAHONTAS GAS LLC and Number UNIT 04  
 Tract No. \_\_\_\_\_ Elevation \_\_\_\_\_ Quadrangle Vansant  
 County Buchanan District \_\_\_\_\_ State South Carolina Scale: 1" = 400' Date \_\_\_\_\_  
 This plat is a new plat  an updated plat \_\_\_\_\_ ; or a final plat \_\_\_\_\_

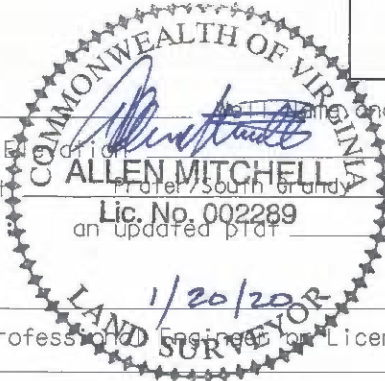

Form DGO-CO-7  
 Rev. 9/91

\_\_\_\_\_  
 Licensed Professional Engineer or Licensed Land Surveyor (Affix Seal)

**Pocahontas Gas LLC**  
**UNIT 04**  
**Tract Identifications**

- 1. Island Creek Coal Company (G. W. Horn 97.73 Acre Tract) – Coal  
Revelation Energy, LLC – Coal in Tiller Seam and Above Leased  
CNX Gas Company LLC – Oil and Gas  
39.80 Acres                      49.7500%
  
- 1A. CNX Gas Company LLC – Surface
- 1B. CNX Gas Company LLC - Surface
- 1C. Unknown Surface Owner
- 1D. Unknown Surface Owner
- 1E. Unknown Surface Owner
- 1F. Unknown Surface Owner
- 1G. Unknown Surface Owner
- 1H. Unknown Surface Owner
- 1I. Unknown Surface Owner
- 1J. Unknown Surface Owner
- 1K. Unknown Surface Owner
- 1L. Unknown Surface Owner
- 1M. Unknown Surface Owner
- 1N. Unknown Surface Owner
- 1O. Unknown Surface Owner
- 1P. Unknown Surface Owner
- 1Q. Unknown Surface Owner
- 1R. Unknown Surface Owner
- 1S. Unknown Surface Owner
- 1T. Unknown Surface Owner
- 1U. Unknown Surface Owner
- 1V. Unknown Surface Owner
- 1W. Unknown Surface Owner
- 1X. Unknown Surface Owner
- 1Y. Unknown Surface Owner
- 1Z. Unknown Surface Owner
- 1AA. Unknown Surface Owner
- 1AB. Unknown Surface Owner
- 1AC. Unknown Surface Owner
- 1AD. Unknown Surface Owner
- 1AE. Unknown Surface Owner
- 1AF. Unknown Surface Owner
- 1AG. Unknown Surface Owner
- 1AH. Unknown Surface Owner
- 1AI. Unknown Surface Owner
- 1AJ. Unknown Surface Owner
- 1AK. Unknown Surface Owner
- 1AL. Unknown Surface Owner
- 1AM. Unknown Surface Owner
- 1AN. Unknown Surface Owner
- 1AO. Unknown Surface Owner
- 1AP. Unknown Surface Owner

"This title block is for general informational purposes only and does not reflect an analysis of the severance deed and its effect upon coal bed methane ownership and should not be relied upon for such purpose."

**Pocahontas Gas LLC  
UNIT O4  
Tract Identifications**

1AQ. Unknown Surface Owner  
1AR. Unknown Surface Owner  
1AS. Unknown Surface Owner  
1AT. Unknown Surface Owner  
1AU. Unknown Surface Owner  
1AV. Unknown Surface Owner  
1AW. Unknown Surface Owner  
1AX. Unknown Surface Owner  
1AY. Unknown Surface Owner  
1AZ. Unknown Surface Owner  
1BA. Unknown Surface Owner  
1BB. Unknown Surface Owner  
1BC. Unknown Surface Owner  
1BD. Unknown Surface Owner  
1BE. Unknown Surface Owner  
1BF. Unknown Surface Owner  
1BG. Unknown Surface Owner  
1BH. Unknown Surface Owner  
1BI. Unknown Surface Owner  
1BJ. Unknown Surface Owner  
1BK. Unknown Surface Owner  
1BL. Unknown Surface Owner  
1BM. Unknown Surface Owner  
1BN. Unknown Surface Owner  
1BO. Unknown Surface Owner  
1BP. Unknown Surface Owner  
1BQ. Unknown Surface Owner  
1BR. Unknown Surface Owner  
1BS. Unknown Surface Owner  
1BT. Unknown Surface Owner  
1BU. Unknown Surface Owner  
1BV. Unknown Surface Owner  
1BW. Unknown Surface Owner  
1BX. Unknown Surface Owner  
1BY. Unknown Surface Owner  
1BZ. Unknown Surface Owner  
1CA. Unknown Surface Owner  
1CB. Unknown Surface Owner  
1CC. Unknown Surface Owner  
1CD. Unknown Surface Owner  
1CE. Unknown Surface Owner  
1CF. Unknown Surface Owner  
1CG. Unknown Surface Owner  
1CH. Unknown Surface Owner  
1CI. Unknown Surface Owner  
1CJ. Unknown Surface Owner  
1CK. Unknown Surface Owner  
1CL. Unknown Surface owner

"This title block is for general informational purposes only and does not reflect an analysis of the severance deed and its effect upon coal bed methane ownership and should not be relied upon for such purpose."

**Pocahontas Gas LLC  
UNIT 04  
Tract Identifications**

- 1CM. Unknown Surface owner
- 1CN. Commonwealth of Virginia - Surface
- 1CO. Unknown Surface Owner
- 1CP. Unknown Surface Owner
- 1CQ. Unknown Surface Owner
- 1CR. Unknown Surface Owner
- 1CS. Unknown Surface Owner
- 1CT. Unknown Surface Owner
- 1CU. Unknown Surface Owner
- 1CV. Unknown Surface Owner
- 1CW. Unknown Surface Owner
  
- 2. Island Creek Coal Company (4.00 Acre Tract) – Coal  
CNX Gas Company LLC – Surface, Oil & Gas  
0.53 Acres                    0.6625%
  
- 3. Norfolk Southern Railway Company – Minerals less Coal Under Tiller Seam  
Island Creek Coal Company (0.74-acre tract) – Coal under Tiller seam  
0.94 acres                    1.1750%
  
- 3A. Unknown Surface Owner
- 3B. Unknown Surface Owner
  
- 4. Albert Horn, et ux – Fee less P-3 Seam of Coal  
Island Creek Coal Company – P3 Seam of Coal  
Unknown Surface Owner  
0.15 acres                    0.1875%
  
- 5. Walker Keen Heirs – Minerals less Coal Under Tiller Seam  
Island Creek Coal Company (4.00-acre tract) – Coal under Tiller seam  
0.90 acres                    1.1250%
  
- 5A. Unknown Surface Owner
- 5B. Unknown Surface Owner
- 5C. Unknown Surface Owner
  
- 6. Harold Tiller, et ux – Fee  
Island Creek Coal Company – Coal below Tiller Seam Leased  
0.72 acres                    0.9000%
  
- 7. Garney Smith Family Trust – Mineral  
Island Creek Coal Company – Coal below Tiller seam Leased  
Unknown Surface Owner  
0.34 Acres                    0.4250%

"This title block is for general informational purposes only and does not reflect an analysis of the severance deed and its effect upon coal bed methane ownership and should not be relied upon for such purpose."

**Pocahontas Gas LLC  
UNIT 04  
Tract Identifications**

8. Garney Smith Family Trust – Mineral  
Island Creek Coal Company – Coal below Tiller seam Leased  
Unknown Surface Owner  
0.99 Acres                    1.2375%
9. Norfolk Southern Railway Company (0.27 Acre Tract) – Fee  
Island Creek Coal Company– Coal Below Tiller Seam Lease  
CNX Gas Company LLC – CBM Leased  
0.27 Acres    0.3375%
10. Island Creek Coal Company (0.41 Acre Tract) – Coal  
CNX Gas Company LLC – Surface, Oil & Gas  
0.23 Acres                    0.2875%
11. Island Creek Coal Company (0.41 Acre Tract) – Coal  
CNX Gas Company LLC – Surface, Oil & Gas  
0.01 Acres                    0.0125%
12. Norfolk Southern Railway Company (0.10 Acre Tract) – Fee  
CNX Gas Company LLC – CBM Leased  
0.01 Acres                    0.0125%
13. Ralph C. Keen (0.45 Acre Tract) – Fee  
Island Creek Coal Company LLC – Coal Below Tiller Seam Leased  
0.36 Acres                    0.4500%
14. Kermit Charles, et ux – Fee  
Island Creek Coal Company – Coal Below Tiller Seam Leased  
0.37 Acres                    0.4625%
15. Stephen E. Runals, et al (5.00 Acre Tract) – Coal Below Drainage  
Island Creek Coal Company – Coal Below Tiller Seam Leased  
Florence Walker, et al – Coal Above Drainage  
Kermit Charles, et al – Oil and Gas  
CNX Gas Company LLC – Oil, Gas, and CBM (4.0123% owned)  
Kermit Charles, et ux - Surface  
0.10 Acres                    0.1250%
16. Stephen E. Runals, et al (3.00 Acre Tract) – Coal Below Drainage  
Island Creek Coal Company – Coal Below Tiller Seam Leased  
Florence Walker, et al – Coal Above Drainage  
Roger E. Daniels, et al – Oil and Gas  
CNX Gas Company LLC – Oil, Gas and CBM (4.0123% owned)  
Unknown Surface Owner  
0.14 Acres                    0.1750%

"This title block is for general informational purposes only and does not reflect an analysis of the severance deed and its effect upon coal bed methane ownership and should not be relied upon for such purpose."

**Pocahontas Gas LLC  
UNIT 04  
Tract Identifications**

- 17. Joseph W. Ratliff, et ux- Minerals  
Island Creek Coal Company – Coal Below Tiller Seam Leased  
CNX Gas Company LLC – CBM Leased  
12.45 acres                      15.5625%
  
- 17A. Joseph W. Ratliff, et ux – Surface
- 17B. Unknown Surface Owner
  
- 18. Communi Carriers, Inc. – Minerals  
Island Creek Coal Company – Coal below Tiller Seam Leased  
12.04 Acres                      15.0500%
  
- 18A. Unknown Surface Owner
- 18B. Unknown Surface Owner
  
- 19. Clyde J. Looney Heirs- Minerals  
Island Creek Coal Company – Coal below Tiller Seam Leased  
CNX Gas Company LLC – CBM Leased  
0.06 Acres                      0.0750%
  
- 19A. Clyde J. Looney – Surface
- 19B. Unknown Surface Owner
  
- 20. Communi Carriers, Inc. – Minerals  
Island Creek Coal Company – Coal below Tiller Seam Leased  
0.56 Acres                      0.7000%
  
- 20A. Unknown Surface Owner
- 20B. Unknown Surface Owner
  
- 21. Gregory J. Baldwin, et al– Minerals  
Island Creek Coal Company – Coal below Tiller Seam Leased  
CNX Gas Company LLC – CBM Leased 75%  
0.31 Acres                      0.3875%
  
- 21A. Unknown Surface Owner
- 21B. Unknown Surface Owner
  
- 22. Gregory J. Baldwin, et al– Minerals  
Island Creek Coal Company – Coal below Tiller Seam Leased  
CNX Gas Company LLC – CBM Leased 75%  
0.20 Acres                      0.2500%
  
- 22A. Unknown Surface Owner
- 22B. Unknown Surface Owner
- 22C. Unknown Surface Owner

"This title block is for general informational purposes only and does not reflect an analysis of the severance deed and its effect upon coal bed methane ownership and should not be relied upon for such purpose."

**Pocahontas Gas LLC**  
**UNIT 04**  
**Tract Identifications**

23. Island Creek Coal Company (G. W. Horn 97.73 Acre Tract) – Coal  
Revelation Energy, LLC – Coal in Tiller Seam and Above Leased  
CNX Gas Company LLC – Oil and Gas  
0.83 Acres                      1.0375%
- 23A. Unknown Surface Owner  
23B. Unknown Surface Owner  
23C. Unknown Surface Owner  
23D. Unknown Surface Owner  
23E. Unknown Surface Owner
24. W. M. Anderson Heirs – Mineral less coal below Tiller  
Island Creek Coal Company – Coal Below Tiller  
CNX Gas Company LLC – Oil, Gas, and CBM Leased (20% interest)  
Unknown Surface Owner  
3.34 acres                      4.1750%
25. Gomer and China Evans Heirs – Minerals Less Coal Below Tiller  
Island Creek Coal Company LLC – Coal Below Tiller  
Unknown Surface Owner  
0.37 Acres                      0.4625%
26. Connie O. Perkins, et vir – Fee less Coal Below Tiller  
Island Creek Coal Company – Coal Below Tiller  
Unknown Surface Owner  
3.34 Acres                      4.1750%
27. Commonwealth of Virginia – Fee  
0.22 Acres                      0.2750%
28. Norfolk Southern Railway Company, et al – Minerals except Coal Below Tiller Seam  
Island Creek Coal Company– Coal Below Tiller Seam  
CNX Gas Company LLC – CBM Leased  
Norfolk Southern Railway Company, et al - Surface  
0.42 Acres                      0.5250%

"This title block is for general informational purposes only and does not reflect an analysis of the severance deed and its effect upon coal bed methane ownership and should not be relied upon for such purpose."

Exhibit B  
Unit O-4  
Docket # VGOB 92-0915-0257-03  
List of all Owners/Claimants

Acres in Unit  
Percent  
of Unit

**I. COAL OWNERSHIP**

**Tract 1, 39.80 Acres**

(1) Island Creek Coal Company <i>(G.W. Horn 97.73 acre tract)</i> PO Drawer L Oakwood, VA 24631	39.80 acres	49.75000%
--	-------------	-----------

**Tract 2, 0.53 Acres**

(1) Island Creek Coal Company <i>(4.00 acre tract)</i> PO Drawer L Oakwood, VA 24631	0.53 acres	0.66250%
---	------------	----------

**Tract 3, 0.94 Acres**

(1) Norfolk Southern Railway Company c/o Pocahontas Land Company PO Box 1517 Bluefield, WV 24701 <i>(All Mineral except Coal below Tiller)</i>	0.94 acres	1.17500%
--	------------	----------

(2) Island Creek Coal Company PO Drawer L Oakwood, VA 24631 <i>(Coal below Tiller Seam)</i>	0.94 acres	1.17500%
--	------------	----------

**Tract 4, 0.15 Acres**

(1) Albert E. & Shirley Horn PO Box 518 Vansant, VA 24656 <i>(Fee less P-3 Seam)</i>	0.15 acres	0.18750%
---	------------	----------

(2) Island Creek Coal Company PO Drawer L Oakwood, VA 24631 <i>(P-3 Seam)</i>	0.15 acres	0.18750%
--	------------	----------

**Tract 5, 0.90 Acres**

(1) Island Creek Coal Company Drawer L Oakwood, VA 24631 <i>(Coal below Tiller Seam)</i>	0.90 acres	1.12500%
---	------------	----------

(2) Walker K. Keen Heirs, Devisees, Successors or Assigns <i>(All Mineral except Coal below Tiller)</i>	0.90 acres	1.12500%
---	------------	----------

(a) Kim Smith PO Box 312 Cedar Bluff, VA 24609	0.45 acres 1/2 of 0.90 acres	0.56250%
--	---------------------------------	----------

(b) Kevin Keen Heirs, Devisees,  
Successors or Assigns

(b.1) Walker Thomas Keen *Conveyed by deed dated 5/4/2015 and recorded 5/7/2015 as Instr# 150000711*

(b.1.1) Kim Smith PO Box 312 Cedar Bluff, VA 24609	0.23 acres 1/4 of 0.90 acres	0.28125%
--	---------------------------------	----------

(b.2) Christopher Scott Cooper *Conveyed by deed dated 5/16/2012 and recorded 5/24/2012 as Instr# 120001028*

(b.2.1) Kim Smith PO Box 312 Cedar Bluff, VA 24609	0.23 acres 1/4 of 0.90 acres	0.28125%
--	---------------------------------	----------

**Tract 6, 0.72 Acres**

(1) Harold and Lillie Tiller, TE  
*(Harold Tiller DOD 7/19/2014)*

(a) Lillie Tiller PO Box 958 Vansant, VA 24656	0.72 acres	0.90000%
--	------------	----------

**Tract 7, 0.34 Acres**

(1) Gamey G. & Susie Smith	0.34 acres	0.42500%
----------------------------	------------	----------

Exhibit B  
Unit O-4  
Docket # VGOB 92-0915-0257-03  
List of all Owners/Claimants

	Acres in Unit	Percent of Unit
(a) Garney Smith Family Trust c/o Esther Marie Hagy & Susie A. Smith, co-trustee P.O. Box 35 Vansant, VA 24656	0.17 acres 1/2 of 0.34 acres	0.21250%
(b) Susie Ann Smith Revocable Trust c/o Susie A. Smith, Trustee P.O. Box 35 Vansant, VA 24656	0.17 acres 1/2 of 0.34 acres	0.21250%
<b><u>Tract 8, 0.99 Acres</u></b>		
(1) Garney G. & Susie Smith	0.99 acres	1.23750%
(a) Garney Smith Family Trust c/o Esther Marie Hagy & Susie A. Smith, co-trustee P.O. Box 35 Vansant, VA 24656	0.4950 acres 1/2 of 0.99 acres	0.61875%
(b) Susie Ann Smith Revocable Trust c/o Susie A. Smith, Trustee P.O. Box 35 Vansant, VA 24656	0.4950 acres 1/2 of 0.99 acres	0.61875%
<b><u>Tract 9, 0.27 Acres</u></b>		
(1) Norfolk Southern Railway Company c/o Pocahontas Land Company PO Box 1517 Bluefield, WV 24701	0.27 acres	0.33750%
<b><u>Tract 10, 0.23 Acres</u></b>		
(1) Island Creek Coal Company PO Drawer L Oakwood, VA 24631	0.23 acres	0.28750%
<b><u>Tract 11, 0.01 Acres</u></b>		
(1) Island Creek Coal Company PO Drawer L Oakwood, VA 24631	0.01 acres	0.01250%
<b><u>Tract 12, 0.01 Acres</u></b>		
(1) Norfolk Southern Railway Company c/o Pocahontas Land Company PO Box 1517 Bluefield, WV 24701	0.01 acres	0.01250%
<b><u>Tract 13, 0.36 Acres</u></b>		
(1) Ralph C. Keen PO Box 671 Vansant, VA 24656	0.36 acres	0.45000%
<b><u>Tract 14, 0.37 Acres</u></b>		
(1) Kermit & Frankie Charles 1052 Sweet Pea Road Vansant, VA 24656	0.37 acres	0.46250%
<b><u>Tract 15, 0.10 Acres</u></b>		
(1) Erma Runals, et al	0.10 acres	0.12500%
(a) Walker Trust c/o James Thompson, Trustee 284 Mowery Lane NW Charleston, TN 37310	0.0250 acres 1/4 of 0.10 acres	0.03125%
(b) Bran Investments LLC 516 Holston Ave, Suite 100 Bristol, TN 37620	0.0250 acres 1/4 of 0.10 acres	0.03125%
(c) Runals Trust c/o Andrew Runals, Trustee 11453 Davis Road Middleville, MI 49333	0.0250 acres 1/4 of 0.10 acres	0.03125%
(d) Robert S. Powers Heirs, Devisees, Successors. or Assigns		

**Exhibit B**  
**Unit O-4**  
**Docket # VGOB 92-0915-0257-03**  
**List of all Owners/Claimants**

	Acres in Unit	Percent of Unit
(d.1) John Powers 439 Cypress Street Mount Carmel, TN 37645	0.0250 acres 1/4 of 0.10 acres	0.03125%
(d.2) Peggy Powers 10117 Bellflower Way Jerusalem, Israel 91313	0.0250 acres 1/4 of 0.10 acres	0.03125%
(d.3) Lucy C. Wetherington 3222 Dewine Road Knoxville, TN 37921	0.0250 acres 1/4 of 0.10 acres	0.03125%
<b><u>Tract 16, 0.14 Acres</u></b>		
(1) Erma R. Runals Trust	0.14 acres	0.17500%
(a) Walker Trust c/o James Thompson, Trustee 284 Mowery Lane NW Charleston, TN 37310	0.0350 acres 1/4 of 0.14 acres	0.04375%
(b) Bran Investments LLC 516 Holston Ave, Suite 100 Bristol, TN 37620	0.0350 acres 1/4 of 0.14 acres	0.04375%
(c) Runals Trust c/o Andrew Runals, Trustee 11453 Davis Road Middleville, MI 49333	0.0350 acres 1/4 of 0.14 acres	0.04375%
(d) Robert S. Powers Heirs, Devisees, Successors. or Assigns		
(d.1) John Powers 439 Cypress Street Mount Carmel, TN 37645	0.0350 acres 1/4 of 0.14 acres	0.04375%
(d.2) Peggy Powers 10117 Bellflower Way Jerusalem, Israel 91313	0.0350 acres 1/4 of 0.14 acres	0.04375%
(d.3) Lucy C. Wetherington 3222 Dewine Road Knoxville, TN 37921	0.0350 acres 1/4 of 0.14 acres	0.04375%
<b><u>Tract 17, 12.45 Acres</u></b>		
(1) Joseph and Tammy Ratliff PO Box 678 Vansant, VA 24656	12.45 acres	15.56250%
<b><u>Tract 18, 12.04 Acres</u></b>		
(1) Communi Carriers, Inc. c/o Joe Gary Street, President 1226 Clear Creek Road Vansant, VA 24656	12.04 acres	15.05000%
<b><u>Tract 19, 0.06 Acres</u></b>		
(1) Clyde J. Looney Heirs, Devisees, Successors, or Assigns		
(a) Mary A. Looney 5548 Kilgore Road Wise, VA 24293	0.06 acres	0.07500%
<b><u>Tract 20, 0.56 Acres</u></b>		
(1) Communi Carriers, Inc. c/o Joe Gary Street, President 1226 Clear Creek Road Vansant, VA 24656	0.56 acres	0.70000%
<b><u>Tract 21, 0.31 Acres</u></b>		
(1) Gregory Baldwin, et al	0.31 acres	0.38750%
(a) Gary and Connie Elswick	<i>Conveyed 12/2/2002, DB 558/313 to Franklin and Dana R. Pritchard, TE</i>	
(a.1) Franklin K. Pritchard D.O.D 9/2/2007		
(a.2) Dana R. Pritchard	<i>Conveyed 3/6/2008, Instr# 08-0966 to Gregory Joe Baldwin</i>	

**Exhibit B**  
**Unit O-4**  
**Docket # VGOB 92-0915-0257-03**  
**List of all Owners/Claimants**

	Acres in Unit	Percent of Unit
(a.2.1) Gregory Joe Baldwin 6850 Deskins Road Vansant, VA 24656	0.08 acres 1/4 of 0.31 acres	0.09688%
(b) Joseph H. Looney Heirs, Devisees, Successors, or Assigns		
(b.1) Clyde Looney Heirs, Devisees, Successors, or Assigns		
(b.1.1) Mary A. Looney 5548 Kilgore Road Wise, VA 24293	0.08 acres 1/4 of 0.31 acres	0.09688%
(b.2) Carmel Elwood Looney Heirs, Devisees, Successors, or Assigns		
(b.2.1) Minnie Ball Looney Heirs, Devisees, Successors, or Assigns		
(b.2.1.1) Darrell Looney 18060 Winterset Lane Lore City, OH 43755	0.02 acres 1/20 of 0.31 acres	0.01938%
(b.2.1.2) Kimberly Cooke 7670 York Road Parma, OH 44130	0.02 acres 1/20 of 0.31 acres	0.01938%
(b.1.2.3) Carl E. Looney 12717 Arrowhead Drive Oklahoma City, OK 73120	0.02 acres 1/20 of 0.31 acres	0.01938%
(b.1.2.4) Ray D. Looney 6912 Broadview Road Parma, OH 44134	0.02 acres 1/20 of 0.31 acres	0.01938%
(b.1.2.5) Paula A. Brisson 7826 Normandie Blvd, K78 Parma, OH 44130	0.02 acres 1/20 of 0.31 acres	0.01938%
(b.3) Golda Faye LaRochelle Heirs, Devisees, Successors, or Assigns <i>(Cloud on Heirs**)</i>	0.08 acres 1/4 of 0.31 acres	0.09688%
(b.3.1) Clyde Looney	<i>pre-deceased</i>	
(b.3.1.1) Pam Byrd 1743 Underwood St Cuyahoga Falls, OH 44221		
(b.3.1.2) Donna Harkless 564 Miller Avenue New Philadelphia, OH 44663		
(b.3.1.3) Scott Looney 61 Wilpark Drive Akron, OH 44312		
(b.3.1.4) Randy Looney 24237 East Colonial Drive Christmas, FL 32709		
(b.3.1.5) Ronnie Lee Looney	<i>pre-deceased</i>	
(b.3.1.5.1) John A. Looney 41 Courage Lane Stafford, VA 22554		
(b.3.1.5.2) Robin L. Spencer 3305 Lancaster Ring Road Fredericksburg, VA 22408		
(b.3.1.5.3) Erin M. Londeree 6905 Battiste Lane Spotsylvania, VA 22551		
(b.3.2) Carmel Elwood Looney	<i>pre-deceased</i>	
(b.3.2.1) Darrell Looney 18060 Winterset Lane Lore City, OH 43755		
(b.3.2.2) Kimberly Cooke 7670 York Road Parma, OH 44130		

**Exhibit B  
Unit O-4  
Docket # VGOB 92-0915-0257-03  
List of all Owners/Claimants**

	Acres in Unit	Percent of Unit
(b.3.2.3) Carl E. Looney 12717 Arrowhead Drive Oklahoma City, OK 73120		
(b.3.2.4) Ray D. Looney 6912 Broadview Road Parma, OH 44134		
(b.3.2.5) Paula A. Brisson 7826 Normandie Blvd, K78 Parma, OH 44130		
(b.3.3) Joy B. Looney Deel	<i>pre-deceased</i>	
(b.3.3.1) Christopher Deel 436 Brookwood Dr, #2 Bristol, TN 37620		

*\*\*Joy Deel was the biological daughter of Golda Faye Looney LaRochelle. Joy Deel was formally adopted by her grandparents, Joseph and Nora Looney (parents of Golda LaRochelle). A court may need to determine if Christopher Deel inherits the full 1/4 interest of Golda LaRochelle, or a 1/12 interest.*

**Tract 22, 0.20 Acres**

(1) Gregory Baldwin, et al	0.20 acres	0.25000%
(a) Gary and Connie Elswick	<i>Conveyed 12/2/2002, DB 558/313 to Franklin and Dana R. Pritchard, TE</i>	
(a.1) Franklin K. Pritchard D.O.D 9/2/2007		
(a.2) Dana R. Pritchard	<i>Conveyed 3/6/2008, Instr# 08-0966 to Gregory Joe Baldwin</i>	
(a.2.1) Gregory Joe Baldwin 6850 Deskins Road Vansant, VA 24656	0.05 acres 1/4 of 0.20 acres	0.06250%
(b) Joseph H. Looney Heirs, Devisees, Successors, or Assigns		
(b.1) Clyde Looney Heirs, Devisees, Successors, or Assigns		
(b.1.1) Mary A. Looney 5548 Kilgore Road Wise, VA 24293	0.05 acres 1/4 of 0.20 acres	0.06250%
(b.2) Carmel Elwood Looney Heirs, Devisees, Successors, or Assigns		
(b.2.1) Minnie Ball Looney Heirs, Devisees, Successors, or Assigns		
(b.2.1.1) Darrell Looney 18060 Winterset Lane Lore City, OH 43755	0.01 acres 1/20 of 0.20 acres	0.01250%
(b.2.1.2) Kimberly Cooke 7670 York Road Parma, OH 44130	0.01 acres 1/20 of 0.20 acres	0.01250%
(b.1.2.3) Carl E. Looney 12717 Arrowhead Drive Oklahoma City, OK 73120	0.01 acres 1/20 of 0.20 acres	0.01250%
(b.1.2.4) Ray D. Looney 6912 Broadview Road Parma, OH 44134	0.01 acres 1/20 of 0.20 acres	0.01250%
(b.1.2.5) Paula A. Brisson 7826 Normandie Blvd, K78 Parma, OH 44130	0.01 acres 1/20 of 0.20 acres	0.01250%
(b.3) Golda Faye LaRochelle Heirs, Devisees, Successors, or Assigns <i>(Cloud on Heirs**)</i>	0.05 acres 1/4 of 0.20 acres	0.06250%
(b.3.1) Clyde Looney	<i>pre-deceased</i>	
(b.3.1.1) Pam Byrd 1743 Underwood St Cuyahoga Falls, OH 44221		
(b.3.1.2) Donna Harkless 564 Miller Avenue New Philadelphia, OH 44663		

Exhibit B  
Unit O-4  
Docket # VGOB 92-0915-0257-03  
List of all Owners/Claimants

	Acres in Unit	Percent of Unit
(b.3.1.3) Scott Looney 61 Willpark Drive Akron, OH 44312		
(b.3.1.4) Randy Looney 24237 East Colonial Drive Christmas, FL 32709		
(b.3.1.5) Ronnie Lee Looney	<i>pre-deceased</i>	
(b.3.1.5.1) John A. Looney 41 Courage Lane Stafford, VA 22554		
(b.3.1.5.2) Robin L. Spencer 3305 Lancaster Ring Road Fredericksburg, VA 22408		
(b.3.1.5.3) Enn M. Londeree 6905 Battiste Lane Spotsylvania, VA 22551		
(b.3.2) Carmel Elwood Looney	<i>pre-deceased</i>	
(b.3.2.1) Darrell Looney 18060 Winterset Lane Lore City, OH 43755		
(b.3.2.2) Kimberly Cooke 7670 York Road Parma, OH 44130		
(b.3.2.3) Carl E. Looney 12717 Arrowhead Drive Oklahoma City, OK 73120		
(b.3.2.4) Ray D. Looney 6912 Broadview Road Parma, OH 44134		
(b.3.2.5) Paula A. Brisson 7826 Normandie Blvd, K78 Parma, OH 44130		
(b.3.3) Joy B. Looney Deel	<i>pre-deceased</i>	
(b.3.3.1) Christopher Deel 436 Brookwood Dr, #2 Bristol, TN 37620		

*\*\*Joy Deel was the biological daughter of Golda Faye Looney LaRochelle. Joy Deel was formally adopted by her grandparents, Joseph and Nora Looney (parents of Golda LaRochelle). A court may need to determine if Christopher Deel inherits the full 1/4 interest of Golda LaRochelle, or a 1/12 interest.*

**Tract 23, 0.83 Acres**

(1) Island Creek Coal Company <i>(G.W. Horn 97.73 acre tract)</i> PO Drawer L Oakwood, VA 24631	0.83 acres	1.03750%
--	------------	----------

**Tract 24, 3.34 Acres**

**Minerals less Coal below Tiller Seam**

(1) W. M. Anderson Heirs	3.34 acres	4.17500%
(a) William McKinley Anderson Heirs, Devisees, Successors or Assigns		
(a.1) Octavia Louvena Boyd Anderson Heirs, Devisees, Successors or Assigns <i>(see Court Decree DB 12777 &amp; DB 12778 - McKinnis &amp; Scott Title 12/29/1992)</i>		
(a.1.1) Charlie Waldron Anderson Heirs, Devisees, Successors or Assigns		
(a.1.1.1) Venta Anderson Edwards Ratliff	<i>Life estate extinguished (DOD 6/25/2005)</i>	
(a.1.1.1.1) James Marshall & Janice Anderson* <i>Conveyed by Quitclaim Deed Instr. 14-1205 on 7/18/14 to Albert M. (1/30), David (1/30), and Robert H. Anderson (1/30)</i>		
(a.1.1.1.1.a) David Anderson*	<i>Conveyed by Quitclaim Deed Instr. 17-1147 on 5/31/2017 to Albert M. Anderson (1/30)</i>	
(a.1.1.1.1.b) Robert Howard Anderson*	<i>Conveyed by Quitclaim Deed Instr. 17-1146 on 5/31/2017 to Albert M. Anderson (1/30)</i>	

**Exhibit B**  
**Unit O-4**  
**Docket # VGOB 92-0915-0257-03**  
**List of all Owners/Claimants**

	Acres in Unit	Percent of Unit
(a.1.1.1.c) Albert M. Anderson 8850 Marshall Corner Rd Pomfret, MD 20675	0.33 acres 1/10 of 3.34 acres	0.41750%
(a.1.1.1.2) Barbara Dorris Anderson Marshall H Successors or Assigns <i>(documentation of heirs needed for conveyance to be valid)</i>	0.33 acres 1/10 of 3.34 acres	0.41750%
(a.1.1.1.2.1) Robert C. Marshall*	<i>Conveyed by Quitclaim Deed Instr. 10-1750 on 3/13/10 to Albert M. Anderson</i>	
(a.1.1.1.2.1.1) Albert M. Anderson 8850 Marshall Corner Rd Pomfret, MD 20675		
(a.1.2) Robert Lee Anderson (aka RL) Heirs, Devisees, Successors or Assigns		
(a.1.2.1) Maudie Mae Anderson Heirs, Devisees: <i>Life estate extinguished (DOD 12/31/1982)</i> Successors or Assigns		
(a.1.2.1.1) Earnest Edward Anderson Heirs, Devisees, Successors or Assigns		
(a.1.2.1.1.1) Barbara M. Anderson (Marshall)*	<i>Conveyed by Quitclaim Deed Instr. 08-1826 on 4/4/08 to Jessie E. Anderson (1/135), Michael W. Anderson (1/135) and Timothy Anderson (1/135)</i>	
(a.1.2.1.1.1.a) Jessie E. Anderson*	<i>Conveyed by Quitclaim Deed Instr. 09-1185 on 1/8/09 to Albert M. Anderson (1/135)</i>	
(a.1.2.1.1.1.b) Michael W. Anderson*	<i>Conveyed by Quitclaim Deed Instr. 09-1183 on 1/19/09 to Albert M. Anderson (1/135)</i>	
(a.1.2.1.1.1.c) Timothy Anderson*	<i>Conveyed by Quitclaim Deed Instr. 09-1186 on 1/21/09 to Albert M. Anderson (1/135)</i>	
(a.1.2.1.1.1.d) Albert M. Anderson 8850 Marshall Corner Rd Pomfret, MD 20675	0.07 acres 1/45 of 3.34 acres	0.09278%
(a.1.2.1.2) Robert H. Anderson*	<i>Conveyed by Quitclaim Deed Instr. 17-1146 on 5/31/2017 to Albert M. Anderson (1/45)</i>	
(a.1.2.1.2.a) Albert M. Anderson 8850 Marshall Corner Rd Pomfret, MD 20675	0.07 acres 1/45 of 3.34 acres	0.09278%
(a.1.2.1.3) Ralph Eugene Anderson*	<i>Conveyed by Quitclaim Deed Instr. 09-2310 on 5/26/09 to David Anderson (1/135), Albert M. Anderson (1/135), and Robert H. Anderson (1/135)</i>	
(a.1.2.1.3.a) David Anderson*	<i>Conveyed by Quitclaim Deed Instr. 17-1147 on 5/31/2017 to Albert M. Anderson (1/135)</i>	
(a.1.2.1.3.b) Robert H. Anderson*	<i>Conveyed by Quitclaim Deed Instr. 17-1146 on 5/31/2017 to Albert M. Anderson (1/135)</i>	
(a.1.2.1.3.c) Albert M. Anderson 8850 Marshall Corner Rd Pomfret, MD 20675	0.07 acres 1/45 of 3.34 acres	0.09278%
(a.1.2.1.4) Albert M. Anderson 8850 Marshall Corner Rd Pomfret, MD 20675	0.07 acres 1/45 of 3.34 acres	0.09278%
(a.1.2.1.5) David Anderson*	<i>Conveyed by Quitclaim Deed Instr. 17-1147 on 5/31/2017 to Albert M. Anderson (1/45)</i>	
(a.1.2.1.5.a) Albert M. Anderson 8850 Marshall Corner Rd Pomfret, MD 20675	0.07 acres 1/45 of 3.34 acres	0.09278%
(a.1.2.1.6) Ruby Jeanette & Walter Ratliff*	<i>Conveyed by Quitclaim Deed Instr. 09-2309 on 5/27/09 to David Anderson (1/135), Albert M. Anderson (1/135), and Robert H. Anderson (1/135)</i>	
(a.1.2.1.6.a) David Anderson*	<i>Conveyed by Quitclaim Deed Instr. 17-1147 on 5/31/2017 to Albert M. Anderson (1/135)</i>	
(a.1.2.1.6.b) Robert H. Anderson*	<i>Conveyed by Quitclaim Deed Instr. 17-1146 on 5/31/2017 to Albert M. Anderson (1/135)</i>	
(a.1.2.1.6.c) Albert M. Anderson 8850 Marshall Corner Rd Pomfret, MD 20675	0.07 acres 1/45 of 3.34 acres	0.09278%
(a.1.2.1.7) Bunia B. & Kenneth Worthy*	<i>Conveyed by Quitclaim Deed Instr. 09-2308 on 5/14/09 to David Anderson (1/135), Albert M. Anderson (1/135), and Robert H. Anderson (1/135)</i>	
(a.1.2.1.7.a) David Anderson*	<i>Conveyed by Quitclaim Deed Instr. 17-1147 on 5/31/2017 to Albert M. Anderson (1/135)</i>	
(a.1.2.1.7.b) Robert H. Anderson*	<i>Conveyed by Quitclaim Deed Instr. 17-1146 on 5/31/2017 to Albert M. Anderson (1/135)</i>	
(a.1.2.1.7.c) Albert M. Anderson 8850 Marshall Corner Rd Pomfret, MD 20675	0.07 acres 1/45 of 3.34 acres	0.09278%

**Exhibit B**  
**Unit O-4**  
**Docket # VGOB 92-0915-0257-03**  
**List of all Owners/Claimants**

	Acres in Unit	Percent of Unit
(a.1.2.1.8) Helen & Paul Shephard*	<i>Conveyed by Quitclaim Deed Instr. 06-3744on 11/5/06 to David Anderson (1/135), Albert M. Anderson (1/135), and Robert H. Anderson (1/135)</i>	
(a.1.2.1.8.a) David Anderson*	<i>Conveyed by Quitclaim Deed Instr. 17-1147 on 5/31/2017 to Albert M. Anderson (1/135)</i>	
(a.1.2.1.8.b) Robert H. Anderson*	<i>Conveyed by Quitclaim Deed Instr. 17-1146 on 5/31/2017 to Albert M. Anderson (1/135)</i>	
(a.1.2.1.8.c) Albert M. Anderson 8850 Marshall Corner Rd Pomfret, MD 20675	0.07 acres 1/45 of 3.34 acres	0.09278%
(a.1.2.1.9) Phyllis J. Whitt*	<i>Conveyed by Quitclaim Deed Instr. 09-2307 on 5/12/09 to David Anderson (1/135), Albert M. Anderson (1/135), and Robert H. Anderson (1/135)</i>	
(a.1.2.1.9.a) David Anderson*	<i>Conveyed by Quitclaim Deed Instr. 17-1147 on 5/31/2017 to Albert M. Anderson (1/135)</i>	
(a.1.2.1.9.b) Robert H. Anderson*	<i>Conveyed by Quitclaim Deed Instr. 17-1146 on 5/31/2017 to Albert M. Anderson (1/135)</i>	
(a.1.2.1.9.c) Albert M. Anderson 8850 Marshall Corner Rd Pomfret, MD 20675	0.07 acres 1/45 of 3.34 acres	0.09278%
(a.1.3) James Acie Grant Anderson Heirs, Devisee Successors or Assigns <i>(documentation of heirs needed for conveyances to be valid)</i>	0.67 acres 1/5 of 3.34 acres	0.83500%
(a.1.3.1) Jessie June Winebarger Anderson Heirs, Devisees, Successors or Assigns <i>(documentation of heirs needed for conveyances to be valid)</i>		
(a.1.3.1.1) Elizabeth S. & Robert G. Hecker*	<i>Conveyed by Quitclaim Deed Instr. 06-3527 to David Anderson, Albert M. Anderson, and Robert H. Anderson</i>	
(a.1.3.1.1.a) David Anderson*	<i>Conveyed by Quitclaim Deed Instr. 17-1147 on 5/31/2017 to Albert M. Anderson</i>	
(a.1.3.1.1.b) Robert H. Anderson*	<i>Conveyed by Quitclaim Deed Instr. 17-1146 on 5/31/2017 to Albert M. Anderson</i>	
(a.1.3.1.1.c) Albert M. Anderson 8850 Marshall Corner Rd Pomfret, MD 20675		
(a.1.3.1.2) Judith Dorriety*	<i>Conveyed by Quitclaim Deed Instr. 06-3530 on 5/30/06 to David Anderson, Albert M. Anderson, and Robert H. Anderson</i>	
(a.1.3.1.2.a) David Anderson*	<i>Conveyed by Quitclaim Deed Instr. 17-1147 on 5/31/2017 to Albert M. Anderson</i>	
(a.1.3.1.2.b) Robert H. Anderson*	<i>Conveyed by Quitclaim Deed Instr. 17-1146 on 5/31/2017 to Albert M. Anderson</i>	
(a.1.3.1.2.c) Albert M. Anderson 8850 Marshall Corner Rd Pomfret, MD 20675		
(a.1.3.1.3) John W. Anderson*	<i>Conveyed by Quitclaim Deed Instr. 06-3529 on 5/23/06 to David Anderson, Albert M. Anderson, and Robert H. Anderson</i>	
(a.1.3.1.3.a) David Anderson*	<i>Conveyed by Quitclaim Deed Instr. 17-1147 on 5/31/2017 to Albert M. Anderson</i>	
(a.1.3.1.3.b) Robert H. Anderson*	<i>Conveyed by Quitclaim Deed Instr. 17-1146 on 5/31/2017 to Albert M. Anderson</i>	
(a.1.3.1.3.c) Albert M. Anderson 8850 Marshall Corner Rd Pomfret, MD 20675		
(a.1.3.1.4) Acie G. & Beverly Anderson*	<i>Conveyed by Quitclaim Deed Instr. 06-3528 on 5/31/06 to David Anderson, Albert M. Anderson, and Robert H. Anderson</i>	
(a.1.3.1.4.a) David Anderson*	<i>Conveyed by Quitclaim Deed Instr. 17-1147 on 5/31/2017 to Albert M. Anderson</i>	
(a.1.3.1.4.b) Robert H. Anderson*	<i>Conveyed by Quitclaim Deed Instr. 17-1146 on 5/31/2017 to Albert M. Anderson</i>	
(a.1.3.1.4.c) Albert M. Anderson 8850 Marshall Corner Rd Pomfret, MD 20675		
(a.1.4) Lydia N. Anderson Lewis Heirs, Devisees, Successors or Assigns <i>(documentation of heirs needed for conveyances to be valid)</i>	0.67 acres 1/5 of 3.34 acres	0.83500%
(a.1.4.1) Ivan & Bessie Stamper*	<i>Conveyed by Quitclaim Deed Instr. 07-3854 on 7/29/07 to Albert M. Anderson</i>	
(a.1.4.1.a) Albert M. Anderson 8850 Marshall Corner Rd Pomfret, MD 20675		
(a.1.4.2) Genevia Ann Wright Heirs, Devisees, Successors or Assigns <i>(documentation of heirs needed for conveyance to be valid)</i>		

**Exhibit B  
Unit O-4  
Docket # VGOB 92-0915-0257-03  
List of all Owners/Claimants**

**Acres in Unit                      Percent  
of Unit**

(a.1.4.2.1) James H. Wright\*                      *Conveyed by Quitclaim Deed Instr. 07-3896 on 7/31/07 to Albert M. Anderson*

(a.1.4.2.a) Albert M. Anderson  
8850 Marshall Corner Rd  
Pomfret, MD 20675

(a.1.5) George Vanburn Anderson Heirs, Devisee  
Successors or Assigns                      0.67 acres                      0.83500%  
1/5 of 3.34 acres  
*(Heirs Unknown)*

Coal below Tiller Seam

(1) Island Creek Coal Company                      3.34 acres                      4.17500%  
PO Drawer L  
Oakwood, VA 24631

Tract 25, 0.37 Acres

Minerals less Coal below Tiller Seam

(1) China Evans Heirs, Devisees, Successors, or  
Assigns (DOD 11/28/1979)

(a) Gomer W. Evans Heirs, Devisees, Successors, or  
Assigns (DOD 10/26/1993)                      0.37 acres                      0.46250%

(a.1) Joshua W. Evans  
PO Box 348  
Vansant, VA 24656

Coal below Tiller Seam

(1) Island Creek Coal Company                      0.37 acres                      0.46250%  
PO Drawer L  
Oakwood, VA 24631

Tract 26, 3.34 Acres

Minerals less Coal below Tiller Seam

(1) Connie O. & James C. Perkins, TE                      3.34 acres                      4.17500%  
PO Box 845  
Vansant, VA 24656

Coal below Tiller Seam

(1) Island Creek Coal Company                      3.34 acres                      4.17500%  
PO Drawer L  
Oakwood, VA 24631

Tract 27, 0.22 Acres

(1) Commonwealth of Virginia Dept of Transportation                      0.22 acres                      0.27500%  
870 Bonham Road  
Bristol, VA 24201

Tract 28, 0.42 Acres

Minerals less Coal below Tiller Seam

(1) Norfolk Southern Railway Company                      0.42 acres                      0.52500%  
c/o Pocahontas Land Company  
PO Box 1517  
Bluefield, WV 24701

Coal below Tiller Seam

(1) Island Creek Coal Company                      0.42 acres                      0.52500%  
PO Drawer L  
Oakwood, VA 24631

**II. OIL & GAS OWNERSHIP**

Tract 1 39.80 Acres

(1) CNX Gas Company LLC                      39.80 acres                      49.75000%  
*(G.W. Horn 97.73 acre tract)*  
1000 Consol Energy Drive  
Canonsburg, PA 15317

Exhibit B  
Unit O-4  
Docket # VGOB 92-0915-0257-03  
List of all Owners/Claimants

	Acres in Unit	Percent of Unit
<b><u>Tract 2, 0.53 Acres</u></b>		
(1) CNX Gas Company LLC <i>(4.00 acre tract)</i> 1000 Consol Energy Drive Canonsburg, PA 15317	0.53 acres	0.66250%
<b><u>Tract 3, 0.94 Acres</u></b>		
(1) Norfolk Southern Railway Company c/o Pocahontas Land Company PO Box 1517 Bluefield, WV 24701	0.94 acres	1.17500%
<b><u>Tract 4, 0.15 Acres</u></b>		
(1) Albert E. & Shirley Horn PO Box 518 Vansant, VA 24656	0.15 acres	0.18750%
<b><u>Tract 5, 0.90 Acres</u></b>		
(1) Walker K. Keen Heirs, Devisees, Successors or Assigns <i>(All Mineral except Coal below Tiller)</i>	0.90 acres	1.12500%
(a) Kim Smith PO Box 312 Cedar Bluff, VA 24609	0.45 acres 1/2 of 0.90 acres	0.56250%
(b) Kevin Keen Heirs, Devisees, Successors or Assigns		
(b.1) Walker Thomas Keen		<i>Conveyed by deed dated 5/4/2015 and recorded 5/7/2015 as Instr# 150000711</i>
(b.1.1) Kim Smith PO Box 312 Cedar Bluff, VA 24609	0.23 acres 1/4 of 0.90 acres	0.28125%
(b.2) Christopher Scott Cooper		<i>Conveyed by deed dated 5/16/2012 and recorded 5/24/2012 as Instr# 120001028</i>
(b.2.1) Kim Smith PO Box 312 Cedar Bluff, VA 24609	0.23 acres 1/4 of 0.90 acres	0.28125%
<b><u>Tract 6, 0.72 Acres</u></b>		
(1) Harold and Lillie Tiller, TE <i>(Harold Tiller DOD 7/19/2014)</i>		
(a) Lillie Tiller PO Box 958 Vansant, VA 24656	0.72 acres	0.90000%
<b><u>Tract 7, 0.34 Acres</u></b>		
(1) Gamey G. & Susie Smith	0.34 acres	0.42500%
(a) Gamey Smith Family Trust c/o Esther Marie Hagy & Susie A. Smith, co-trustee P.O. Box 35 Vansant, VA 24656	0.17 acres 1/2 of 0.34 acres	0.21250%
(b) Susie Ann Smith Revocable Trust c/o Susie A. Smith, Trustee P.O. Box 35 Vansant, VA 24656	0.17 acres 1/2 of 0.34 acres	0.21250%
<b><u>Tract 8, 0.99 Acres</u></b>		
(1) Gamey G. & Susie Smith	0.99 acres	1.23750%
(a) Gamey Smith Family Trust c/o Esther Marie Hagy & Susie A. Smith, co-trustee P.O. Box 35 Vansant, VA 24656	0.4950 acres 1/2 of 0.99 acres	0.61875%
(b) Susie Ann Smith Revocable Trust c/o Susie A. Smith, Trustee P.O. Box 35 Vansant, VA 24656	0.4950 acres 1/2 of 0.99 acres	0.61875%

Exhibit B  
Unit O-4  
Docket # VGOB 92-0915-0257-03  
List of all Owners/Claimants

	Acres in Unit	Percent of Unit
<b><u>Tract 9, 0.27 Acres</u></b>		
(1) Norfolk Southern Railway Company c/o Pocahontas Land Company PO Box 1517 Bluefield, WV 24701	0.27 acres	0.33750%
<b><u>Tract 10, 0.23 Acres</u></b>		
(1) CNX Gas Company LLC 1000 Consol Energy Drive Canonsburg, PA 15317	0.23 acres	0.28750%
<b><u>Tract 11, 0.01 Acres</u></b>		
(1) CNX Gas Company LLC 1000 Consol Energy Drive Canonsburg, PA 15317	0.01 acres	0.01250%
<b><u>Tract 12, 0.01 Acres</u></b>		
(1) Norfolk Southern Railway Company c/o Pocahontas Land Company PO Box 1517 Bluefield, WV 24701	0.01 acres	0.01250%
<b><u>Tract 13, 0.36 Acres</u></b>		
(1) Ralph C. Keen PO Box 671 Vansant, VA 24656	0.36 acres	0.45000%
<b><u>Tract 14, 0.37 Acres</u></b>		
(1) Kermit & Frankie Charles 1052 Sweet Pea Road Vansant, VA 24656	0.37 acres	0.46250%
<b><u>Tract 15, 0.10 Acres</u></b>		
(1) Kermit Charles, etal	0.10 acres	0.12500%
(a) Emiline Anderson Heirs, Devisees, Successors or Assigns		
(a.1) Edna Thomas Hernandez Heirs, Devisees, Successors or Assigns		
(a.1.1) Rose Lee Parcher Heirs, Devisees, Successors or Assigns		
(a.1.1.1) Elmer Matthew Baldridge 26134 Arena Ave Defiance, OH 43512	0.0003 acres 1/378 of 0.10 acres	0.00033%
(a.1.1.2) Glenn R. Parcher, III 263 W. Chestnut Street Wauseon, OH 43567	0.0003 acres 1/378 of 0.10 acres	0.00033%
(a.1.1.3) Jason Parcher 21316 Parkview Drive Defiance, OH 43512	0.0003 acres 1/378 of 0.10 acres	0.00033%
(a.1.1.4) Lola Helmke 132 E. Chestnut Street Wauseon, OH 43567	0.0003 acres 1/378 of 0.10 acres	0.00033%
(a.1.1.5) Sheila Hampton 420 N. Metcalf Street Lima, OH 45801	0.0003 acres 1/378 of 0.10 acres	0.00033%
(a.1.1.6) Melissa Henry 242 WB Rogers Road Tallahassee, FL 32304	0.0003 acres 1/378 of 0.10 acres	0.00033%
(a.1.1.7) Rita G. Rettig Heirs, Devisees, Successors or Assigns		
(a.1.1.7.1) Brendan Bakle 1012 Maplehurst Avenue Montpelier, OH 43543	0.0001 acres 1/756 of 0.10 acres	0.00017%
(a.1.1.7.2) John W. Bowers, IV Heirs, Devisees Successors or Assigns		

**Exhibit B**  
**Unit O-4**  
**Docket # VGOB 92-0915-0257-03**  
**List of all Owners/Claimants**

	Acres in Unit	Percent of Unit
(a.1.1.7.2.1) Ashley Bowers 1516 E. Broadway Street Toledo, OH 43605	0.00004 acres 1/2268 of 0.10 acres	0.00006%
(a.1.1.7.2.2) Angel Bowers Roehrig 1108 Shawna Avenue Auburn, IN 46706	0.00004 acres 1/2268 of 0.10 acres	0.00006%
(a.1.1.7.2.3) Samara Bowers 79 Union Street Hillsdale, MI 49242	0.00004 acres 1/2268 of 0.10 acres	0.00006%
(a.2) Lula Bea Anderson Dales Heirs, Devisees, Successors or Assigns		
(a.2.1) Dollie Bemice Anderson Heirs, Devisees, Successors or Assigns	<i>Conveyed by deed dated 1/28/1994, DB 418/442</i>	
(a.2.1.1) CNX Gas Company LLC 1000 Consol Energy Drive Canonsburg, PA 15317	0.0019 acres 1/54 of 0.10 acres	0.00231%
(a.3) Vern Anderson Heirs, Devisees, Successors or Assigns	<i>Pre-Deceased</i>	
(a.3.1) Silas Gene Anderson Heirs, Devisees, Successors or Assigns		
(a.3.1.1) Donna Jean New 5975 State Highway 1056 Ransom, KY 41558	0.00004 acres 1/2808 of 0.10 acres	0.00004%
(a.3.1.2) David Lee Anderson 220 Murphy Branch Road Williamson, WV 25661	0.00004 acres 1/2808 of 0.10 acres	0.00004%
(a.3.1.3) Dallas Anderson 218 Murphy Branch Road Williamson, WV 25661	0.00004 acres 1/2808 of 0.10 acres	0.00004%
(a.3.1.4) Dorena Johnson 583 State Highway 1056 Pinsonfork, KY 41555	0.00004 acres 1/2808 of 0.10 acres	0.00004%
(a.3.2) Carl E. Anderson 3312 Bull Creek Road Grundy, VA 24614	0.0001 acres 1/702 of 0.10 acres	0.00018%
(a.3.3) Vernon Luther Anderson 784 Mutton Hollow Rd New Market, TN 37820	0.0001 acres 1/702 of 0.10 acres	0.00018%
(a.3.4) Jerry S. Anderson 615 McGuire Road New Market, TN 37820	0.0001 acres 1/702 of 0.10 acres	0.00018%
(a.3.5) Dewey P. Anderson 168 Lick Creek Road Lick Creek, KY 41540	0.0001 acres 1/702 of 0.10 acres	0.00018%
(a.3.6) Ersel M. Anderson 200 Edwards Avenue Walton, KY 41094	0.0001 acres 1/702 of 0.10 acres	0.00018%
(a.3.7) Blanche J. Blankenship PO Box 257 Maxie, VA 24628	0.0001 acres 1/702 of 0.10 acres	0.00018%
(a.3.8) Henry Dale Anderson PO Box 1267 Elkhorn City, KY 41522	0.0001 acres 1/702 of 0.10 acres	0.00018%
(a.3.9) Rita Anderson Shell Heirs, Devisees, Successors or Assigns		
(a.3.9.1) Charles Shell 11587 Bent Branch Road Pikeville, KY 41501	0.0001 acres 1/702 of 0.10 acres	0.00018%
(a.3.10) Mary Anderson Owens 31 Drew Village Elkhorn City, KY 41522	0.0001 acres 1/702 of 0.10 acres	0.00018%

**Exhibit B**  
**Unit O-4**  
**Docket # VGOB 92-0915-0257-03**  
**List of all Owners/Claimants**

	Acres in Unit	Percent of Unit
(a.3.11) Emaline Hibbard 3857 Perkins Madden Road Amburgey, KY 41773	0.0001 acres 1/702 of 0.10 acres	0.00018%
(a.3.12) Wanda L. Fuller 411 Northridge Drive Lexington, KY 40505	0.0001 acres 1/702 of 0.10 acres	0.00018%
(a.3.13) Bonnie Omdorff Heirs, Devisees, Successors or Assigns <i>Documentation Pending</i>	0.0001 acres 1/702 of 0.10 acres	0.00018%
(a.4) Cecil Clarence Anderson Heirs, Devisees, Successors or Assigns		
(a.4.1) Della Mae Marcum Dickensonville Rest Home 61 Yahweh Road Castlewood, VA 24224	0.0003 acres 1/324 of 0.10 acres	0.00039%
(a.4.2) Betty L. Layne 2246 Dry Fork Road Vansant, VA 24656	0.0003 acres 1/324 of 0.10 acres	0.00039%
(a.4.3) Judy R. Prater Heirs, Devisees, Successors or Assigns		
(a.4.3.1) James R. Prater 14430 Eddy Lake Road Fenton, MI 48430	0.0003 acres 1/324 of 0.10 acres	0.00039%
(a.4.4) Robert Anderson 6243 Hayters Gap Road Saltville, VA 24370	0.0003 acres 1/324 of 0.10 acres	0.00039%
(a.4.5) Ronald N. Anderson PO Box 1863 Grundy, VA 24614	0.0003 acres 1/324 of 0.10 acres	0.00039%
(a.4.6) Ernie Lee Anderson	<i>Conveyed by deed dated 5/4/1994 of record in DB 420/70</i>	
(a.4.6.1) CNX Gas Company LLC 1000 Consol Energy Drive Canonsburg, PA 15317	0.0003 acres 1/324 of 0.10 acres	0.00039%
(a.5) Gladys Rasnick 1217 Old Fincastle Road Fincastle, VA 24090	0.0019 acres 1/54 of 0.10 acres	0.00231%
(a.6) Dollie Bernice Anderson Stone Staton	<i>Conveyed by deed dated 1/28/1994 of record in DB 418/442</i>	
(a.6.1) CNX Gas Company LLC 1000 Consol Energy Drive Canonsburg, PA 15317	0.0019 acres 1/54 of 0.10 acres	0.00231%
(b) Kermit Charles 1052 Sweet Pea Rd Vansant, VA 24656	0.08 acres 7/9 of 0.10 acres	0.09722%
(c) Laura Elswick Yates Heirs, Devisees, Successors or Assigns		
(c.1) Clayton J. Yates Heirs, Devisees, Successors or Assigns		
(c.1.1) Lottie J. Yates Heirs, Devisees, Successors, or Assigns		
(c.1.1.1) Robert Beacher Yates	<i>pre-deceased</i>	
(c.1.1.1.1) Savanna Yates <i>Address Unknown</i>	0.0003 acres 1/315 of 0.10 acres	0.00040%
(c.1.1.2) Jacqueline Yates Vandyke	<i>pre-deceased</i>	
(c.1.1.2.1) Maranda Vandyke Fuller 33424 Graceland Lane Glade Spring, VA 24340	0.0003 acres 1/315 of 0.10 acres	0.00040%
(c.1.1.3) Elmer Franklin Yates	<i>pre-deceased</i>	
(c.1.1.3.1) Dustin Franklin Yates 110 McGuire Lane Richlands, VA 24641	0.0002 acres 1/630 of 0.10 acres	0.00020%

**Exhibit B**  
**Unit O-4**  
**Docket # VGOB 92-0915-0257-03**  
**List of all Owners/Claimants**

	Acres in Unit	Percent of Unit
(c.1.1.3.2) Zach Rusty Yates 1180 Little Garden Road Oakwood, VA 24631	0.0002 acres 1/630 of 0.10 acres	0.00020%
(c.1.1.4) Star Yates Bishop 7986 Laurel Fork Road Rocky Gap, VA 24366	0.0003 acres 1/315 of 0.10 acres	0.00040%
(c.1.1.5) Rebecca Street 314 Hyatt Street Richlands, VA 24641	0.0003 acres 1/315 of 0.10 acres	0.00040%
(c.1.1.6) Ronnie Clayton Yates PO Box 536 Oakwood, VA 24631	0.0003 acres 1/315 of 0.10 acres	0.00040%
(c.1.1.7) Donnie Yates 1862 Old Vandyke Hollow Road Oakwood, VA 24631	0.0003 acres 1/315 of 0.10 acres	0.00040%
(c.2) Rufus A. Yates Heirs, Devisees, Successors or Assigns		
(c.2.1) Bobby Gene Yates	<i>Conveyed by Instr. 11-1190 on 1/17/1997</i>	
(c.2.1.1) Jimmy Roger Yates Heirs, Devisees, Successors or Assigns		
(c.2.1.1.1) Linda Carol Yates 1247 Lovers Gap Rd Vansant, VA 24656	0.0004 acres 1/270 of 0.10 acres	0.00046%
(c.2.2) Jimmy Roger Yates Heirs, Devisees, Successors or Assigns		
(c.2.2.1) Linda Carol Yates 1247 Lovers Gap Rd Vansant, VA 24656	0.0004 acres 1/270 of 0.10 acres	0.00046%
(c.2.3) Shirley Hom PO Box 518 Vansant, VA 24656	0.0004 acres 1/270 of 0.10 acres	0.00046%
(c.2.4) Lois Jean Nelson 1070 Magic Rd Vansant, VA 24656	0.0004 acres 1/270 of 0.10 acres	0.00046%
(c.2.5) Lula & Doy Stanley	<i>Conveyed by Instr. 11-2236 on 9/16/1997</i>	
(c.2.5.1) Bobby Gene Yates	<i>Conveyed by Instr. 11-1190 on 1/17/1997</i>	
(c.2.5.1.1) Jimmy Roger Yates Heirs, Devisees, Successors or Assigns		
(c.2.5.1.1.1) Linda Carol Yates 1247 Lovers Gap Rd Vansant, VA 24656	0.0004 acres 1/270 of 0.10 acres	0.00046%
(c.2.6) Patsy Grey	<i>Conveyed by Instr. 11-2237 on 7/24/2003</i>	
(c.2.6.1) Bobby Gene Yates Heirs, Devisees, Successors or Assigns		
(c.2.6.1.1) Debra Lynn Yates 1014 GG Smith Dr Vansant, VA 24656	0.0001 acres 1/810 of 0.10 acres	0.00015%
(c.2.6.1.2) Bobby Gene Yates, Jr. 2181 Backbone Ridge Rd Haysi, VA 24256	0.0001 acres 1/810 of 0.10 acres	0.00015%
(c.2.6.1.3) Bobbie Rena Baker 1368 Strip Bench Rd Vansant, VA 24656	0.0001 acres 1/810 of 0.10 acres	0.00015%
(c.3) Robert T. Yates Heirs, Devisees, Successors or Assigns		
(c.3.1) Goldie Sythia Yates Heirs, Devisees, Successors or Assigns		
(c.3.1.1) Peggy Sullivan PO Box 550 St. Paul, VA 24283	0.0002 acres 1/405 of 0.10 acres	0.00031%

**Exhibit B**  
**Unit O-4**  
**Docket # VGOB 92-0915-0257-03**  
**List of all Owners/Claimants**

	Acres in Unit	Percent of Unit
(c.3.1.2) Jack R. Yates PO Box 4041 Wise, VA 24293	0.0002 acres 1/405 of 0.10 acres	0.00031%
(c.3.1.3) Robert L. (Bobby) Yates PO Box 2324 Wise, VA 24293	0.0002 acres 1/405 of 0.10 acres	0.00031%
(c.3.1.4) Jerry S Yates 1506 Willow St Big Stone Gap, VA 24219	0.0002 acres 1/405 of 0.10 acres	0.00031%
(c.3.1.5) Amber G. Rasnick 365 Lyall Ridge Clintwood, VA 24228	0.0002 acres 1/405 of 0.10 acres	0.00031%
(c.3.1.6) Rufus Yates PO Box 952 Wise, VA 24293	0.0002 acres 1/405 of 0.10 acres	0.00031%
(c.3.1.7) Brenda Barmette PO Box 3481 Wise, VA 24293	0.0002 acres 1/405 of 0.10 acres	0.00031%
(c.3.1.8) Kathy A. Sturgill PO Box 98 Wise, VA 24293	0.0002 acres 1/405 of 0.10 acres	0.00031%
(c.3.1.9) Janet Yates Kerns	<i>No issue - predeceased</i>	
(c.3.1.9.1) Thomas Kerns PO Box 436 Pound, VA 24279	0.0001 acres 1/810 of 0.10 acres	0.00015%
(c.3.1.9.2) Chad Kerns 106 Brandi Ln Palatka, FL 32177	0.0001 acres 1/810 of 0.10 acres	0.00015%
(c.4) Daisy Viola Yates Heirs, Devises, Successors or Assigns		
(c.4.1) Sonny Joes Yates Heirs, Devises, Successors or Assigns		
(c.4.1.1) Judy Diane Yates 1015 Tear Drop Rd Grundy, VA 24614	0.0004 acres 1/270 of 0.10 acres	0.00046%
(c.4.2) Leona O. Yates Viers Heirs, Devises, Successors or Assigns		
(c.4.2.1) Windle Aven Viers 9067 Lovers Gap Rd Vansant, VA 24656	0.0004 acres 1/270 of 0.10 acres	0.00046%
(c.4.3) Juanita V. Yates Metz Heirs, Devises, Successors or Assigns		
(c.4.3.1) Glade Martin Metz 1318 McConnell Ave Portsmouth, OH 45662	0.0004 acres 1/270 of 0.10 acres	0.00046%
(c.4.4) Paul Yates PO Box 588 Grundy, VA 24614	0.0004 acres 1/270 of 0.10 acres	0.00046%
(c.4.5) Inez Pugh PO Box 1277 Grundy, VA 24614	0.0004 acres 1/270 of 0.10 acres	0.00046%
(c.4.6) Ralph Yates PO Box 353 Vansant, VA 24656	0.0004 acres 1/270 of 0.10 acres	0.00046%
(c.5) William Kermit Yates	<i>No issue - predeceased</i>	
(c.5.1) Helen Marie Yates Hale Heirs, Devises, Successors or Assigns	0.0004 acres 1/225 of 0.10 acres	0.00056%
(c.5.1.1) Charles Hale 13156 Crab Orchard Rd Coeburn, VA 24230		

**Exhibit B  
Unit O-4  
Docket # VGOB 92-0915-0257-03  
List of all Owners/Claimants**

	Acres in Unit	Percent of Unit
(c.5.2) Harold Preston Yates 5110 Tyler Circle, Apt 7 Bristol, VA 24202	0.0004 acres 1/225 of 0.10 acres	0.00056%
(c.5.3) Darrell Whitt Yates 1846 Plantation Dr, Apt 37 Myrtle Beach, SC 29577	0.0004 acres 1/225 of 0.10 acres	0.00056%
(c.5.4) Pauline Virginia Yates Hagy 2745 Leemaster Dr Vansant, VA 24656	0.0004 acres 1/225 of 0.10 acres	0.00056%
(c.5.5) George Kermit Yates Heirs, Devisees, Successors or Assigns		
(c.5.5.1) Brenda Griffith Yates (2nd wife) 2646 Leemaster Dr Vansant, VA 24656	0.0001 acres 1/675 of 0.10 acres	0.00019%
(c.5.5.2) Michelle Leigh Goodbread 6107 Lake Cove Dr Tuscaloosa, AL 35406	0.0003 acres 2/675 of 0.10 acres	0.00037%
<b><u>Tract 16, 0.14 Acres</u></b>		
(1) Roger Ervin and Geraldine Daniels, TE PO Box 234 Vansant, VA 24656	0.14 acres	0.17500%
<b><u>Tract 17, 12.45 Acres</u></b>		
(1) Joseph and Tammy Ratliff, TE PO Box 678 Vansant, VA 24656	12.45 acres	15.56250%
<b><u>Tract 18, 12.04 Acres</u></b>		
(1) Communi Carriers, Inc. c/o Joe Gary Street, President 1226 Clear Creek Road Vansant, VA 24656	12.04 acres	15.05000%
<b><u>Tract 19, 0.06 Acres</u></b>		
(1) Clyde J. Looney Heirs, Devisees, Successors, or Assigns		
(a) Mary A. Looney 5548 Kilgore Road Wise, VA 24293	0.06 acres	0.07500%
<b><u>Tract 20, 0.56 Acres</u></b>		
(1) Communi Carriers, Inc. c/o Joe Gary Street, President 1226 Clear Creek Road Vansant, VA 24656	0.56 acres	0.70000%
<b><u>Tract 21, 0.31 Acres</u></b>		
(1) Gregory Baldwin, et al	0.31 acres	0.38750%
(a) Gary and Connie Elswick	<i>Conveyed 12/2/2002, DB 558/313 to Franklin and Dana R. Pritchard, TE</i>	
(a.1) Franklin K. Pritchard D.O.D 9/2/2007		
(a.2) Dana R. Pritchard	<i>Conveyed 3/6/2008, Instr# 08-0966 to Gregory Joe Baldwin</i>	
(a.2.1) Gregory Joe Baldwin 6850 Deskins Road Vansant, VA 24656	0.08 acres 1/4 of 0.31 acres	0.09688%
(b) Joseph H. Looney Heirs, Devisees, Successors, or Assigns		
(b.1) Clyde Looney Heirs, Devisees, Successors, or Assigns		
(b.1.1) Mary A. Looney 5548 Kilgore Road Wise, VA 24293	0.08 acres 1/4 of 0.31 acres	0.09688%
(b.2) Carmel Elwood Looney Heirs, Devisees, Successors, or Assigns		

**Exhibit B  
Unit O-4  
Docket # VGOB 92-0915-0257-03  
List of all Owners/Claimants**

	Acres in Unit	Percent of Unit
(b.2.1) Minnie Ball Looney Heirs, Devisees, Successors, or Assigns		
(b.2.1.1) Darrell Looney 18060 Winterset Lane Lore City, OH 43755	0.02 acres 1/20 of 0.31 acres	0.01938%
(b.2.1.2) Kimberly Cooke 7670 York Road Parma, OH 44130	0.02 acres 1/20 of 0.31 acres	0.01938%
(b.1.2.3) Carl E. Looney 12717 Arrowhead Drive Oklahoma City, OK 73120	0.02 acres 1/20 of 0.31 acres	0.01938%
(b.1.2.4) Ray D. Looney 6912 Broadview Road Parma, OH 44134	0.02 acres 1/20 of 0.31 acres	0.01938%
(b.1.2.5) Paula A. Brisson 7826 Normandie Blvd, K78 Parma, OH 44130	0.02 acres 1/20 of 0.31 acres	0.01938%
(b.3) Golda Faye LaRochelle Heirs, Devisees, Successors, or Assigns <i>(Cloud on Heirs**)</i>	0.08 acres 1/4 of 0.31 acres	0.09688%
(b.3.1) Clyde Looney	<i>pre-deceased</i>	
(b.3.1.1) Pam Byrd 1743 Underwood St Cuyahoga Falls, OH 44221		
(b.3.1.2) Donna Harkless 564 Miller Avenue New Philadelphia, OH 44663		
(b.3.1.3) Scott Looney 61 Willpark Drive Akron, OH 44312		
(b.3.1.4) Randy Looney 24237 East Colonial Drive Christmas, FL 32709		
(b.3.1.5) Ronnie Lee Looney	<i>pre-deceased</i>	
(b.3.1.5.1) John A. Looney 41 Courage Lane Stafford, VA 22554		
(b.3.1.5.2) Robin L. Spencer 3305 Lancaster Ring Road Fredericksburg, VA 22408		
(b.3.1.5.3) Erin M. Londeree 6905 Battiste Lane Spotsylvania, VA 22551		
(b.3.2) Carmel Elwood Looney	<i>pre-deceased</i>	
(b.3.2.1) Darrell Looney 18060 Winterset Lane Lore City, OH 43755		
(b.3.2.2) Kimberly Cooke 7670 York Road Parma, OH 44130		
(b.3.2.3) Carl E. Looney 12717 Arrowhead Drive Oklahoma City, OK 73120		
(b.3.2.4) Ray D. Looney 6912 Broadview Road Parma, OH 44134		
(b.3.2.5) Paula A. Brisson 7826 Normandie Blvd, K78 Parma, OH 44130		
(b.3.3) Joy B. Looney Deel	<i>pre-deceased</i>	



**Exhibit B  
Unit O-4  
Docket # VGOB 92-0915-0257-03  
List of all Owners/Claimants**

	Acres in Unit	Percent of Unit
(b.3.1.5.2) Robin L. Spencer 3305 Lancaster Ring Road Fredericksburg, VA 22408		
(b.3.1.5.3) Erin M. Londeree 6905 Battiste Lane Spotsylvania, VA 22551		
(b.3.2) Carmel Elwood Looney	<i>pre-deceased</i>	
(b.3.2.1) Darrell Looney 18060 Winterset Lane Lore City, OH 43755		
(b.3.2.2) Kimberly Cooke 7670 York Road Parma, OH 44130		
(b.3.2.3) Carl E. Looney 12717 Arrowhead Drive Oklahoma City, OK 73120		
(b.3.2.4) Ray D. Looney 6912 Broadview Road Parma, OH 44134		
(b.3.2.5) Paula A. Brisson 7826 Normandie Blvd, K78 Parma, OH 44130		
(b.3.3) Joy B. Looney Deel	<i>pre-deceased</i>	
(b.3.3.1) Christopher Deel 436 Brookwood Dr, #2 Bristol, TN 37620		

*\*\*Joy Deel was the biological daughter of Golda Faye Looney LaRochelle. Joy Deel was formally adopted by her grandparents, Joseph and Nora Looney (parents of Golda LaRochelle). A court may need to determine if Christopher Deel inherits the full 1/4 interest of Golda LaRochelle, or a 1/12 interest.*

**Tract 23, 0.83 Acres**

(1) CNX Gas Company LLC <i>(G.W. Horn 97.73 acre tract)</i> 1000 Consol Energy Drive Canonsburg, PA 15317	0.83 acres	1.03750%
--	------------	----------

**Tract 24, 3.34 Acres**

(1) W. M. Anderson Heirs	3.34 acres	4.17500%
(a) William McKinley Anderson Heirs, Devisees, Successors or Assigns		
(a.1) Octavia Louvena Boyd Anderson Heirs, Devisees, Successors or Assigns <i>(see Court Decree DB 12777 &amp; DB 12778 - McKinnis &amp; Scott Title 12/29/1992)</i>		
(a.1.1) Charlie Waldron Anderson Heirs, Devisees, Successors or Assigns		
(a.1.1.1) Venta Anderson Edwards Ratliff	<i>Life estate extinguished (DOD 6/25/2005)</i>	
(a.1.1.1.1) James Marshall & Janice Anderson* <i>Conveyed by Quitclaim Deed Instr. 14-1205 on 7/18/14 to Albert M. (1/30), David (1/30), and Robert H. Anderson (1/30)</i>		
(a.1.1.1.1.a) David Anderson	<i>Conveyed by Quitclaim Deed Instr. 17-1147 on 5/31/2017 to Albert M. Anderson (1/30)</i>	
(a.1.1.1.1.b) Robert Howard Anderson*	<i>Conveyed by Quitclaim Deed Instr. 17-1146 on 5/31/2017 to Albert M. Anderson (1/30)</i>	
(a.1.1.1.1.c.1) Albert M. Anderson 8850 Marshall Corner Rd Pomfret, MD 20675	0.11 acres 1/30 of 3.34 acres	0.13917%
(a.1.1.1.1.c.2) Albert M. Anderson 8850 Marshall Corner Rd Pomfret, MD 20675	0.22 acres 1/15 of 3.34 acres	0.27833%
(a.1.1.1.2) Barbara Dorris Anderson Marshall H Successors or Assigns <i>(documentation of heirs needed for conveyance to be valid)</i>	0.33 acres 1/10 of 3.34 acres	0.41750%
(a.1.1.1.2.1) Robert C. Marshall*	<i>Conveyed by Quitclaim Deed Instr. 10-1750 on 3/13/10 to Albert M. Anderson</i>	

**Exhibit B**  
**Unit O-4**  
**Docket # VGOB 92-0915-0257-03**  
**List of all Owners/Claimants**

	Acres in Unit	Percent of Unit
(a.1.1.1.2.1.1) Albert M. Anderson 8850 Marshall Corner Rd Pomfret, MD 20675		
(a.1.2) Robert Lee Anderson (aka RL) Heirs, Devisees, Successors or Assigns		
(a.1.2.1) Maudie Mae Anderson Heirs, Devisees: <i>Life estate extinguished (DOD 12/31/1982)</i> Successors or Assigns		
(a.1.2.1.1) Earnest Edward Anderson Heirs, Devisees, Successors or Assigns		
(a.1.2.1.1.1) Barbara M. Anderson (Marshall)*	<i>Conveyed by Quitclaim Deed Instr. 08-1826 on 4/4/08 to Jessie E. Anderson (1/135), Michael W. Anderson (1/135) and Timothy Anderson (1/135)</i>	
(a.1.2.1.1.1.a) Jessie E. Anderson*	<i>Conveyed by Quitclaim Deed Instr. 09-1185 on 1/8/09 to Albert M. Anderson (1/135)</i>	
(a.1.2.1.1.1.b) Michael W. Anderson*	<i>Conveyed by Quitclaim Deed Instr. 09-1183 on 1/19/09 to Albert M. Anderson (1/135)</i>	
(a.1.2.1.1.1.c) Timothy Anderson*	<i>Conveyed by Quitclaim Deed Instr. 09-1186 on 1/21/09 to Albert M. Anderson (1/135)</i>	
(a.1.2.1.1.1.d) Albert M. Anderson 8850 Marshall Corner Rd Pomfret, MD 20675	0.07 acres 1/45 of 3.34 acres	0.09278%
(a.1.2.1.2) Robert H. Anderson*	<i>Conveyed by Quitclaim Deed Instr. 17-1146 on 5/31/2017 to Albert M. Anderson (1/45)</i>	
(a.1.2.1.2.a) Albert M. Anderson 8850 Marshall Corner Rd Pomfret, MD 20675	0.07 acres 1/45 of 3.34 acres	0.09278%
(a.1.2.1.3) Ralph Eugene Anderson*	<i>Conveyed by Quitclaim Deed Instr. 09-2310 on 5/26/09 to David Anderson (1/135), Albert M. Anderson (1/135), and Robert H. Anderson (1/135)</i>	
(a.1.2.1.3.a) David Anderson	<i>Conveyed by Quitclaim Deed Instr. 17-1147 on 5/31/2017 to Albert M. Anderson (1/135)</i>	
(a.1.2.1.3.b) Robert H. Anderson*	<i>Conveyed by Quitclaim Deed Instr. 17-1146 on 5/31/2017 to Albert M. Anderson (1/135)</i>	
(a.1.2.1.3.c.1) Albert M. Anderson 8850 Marshall Corner Rd Pomfret, MD 20675	0.02 acres 1/135 of 3.34 acres	0.03093%
(a.1.2.1.3.c.2) Albert M. Anderson 8850 Marshall Corner Rd Pomfret, MD 20675	0.05 acres 2/135 of 3.34 acres	0.06185%
(a.1.2.1.4) Albert M. Anderson 8850 Marshall Corner Rd Pomfret, MD 20675	0.07 acres 1/45 of 3.34 acres	0.09278%
(a.1.2.1.5) David Anderson	<i>Conveyed by Quitclaim Deed Instr. 17-1147 on 5/31/2017 to Albert M. Anderson (1/45)</i>	
(a.1.2.1.5.a) Albert M. Anderson 8850 Marshall Corner Rd Pomfret, MD 20675	0.07 acres 1/45 of 3.34 acres	0.09278%
(a.1.2.1.6) Ruby Jeanette & Walter Ratliff*	<i>Conveyed by Quitclaim Deed Instr. 09-2309 on 5/27/09 to David Anderson (1/135), Albert M. Anderson (1/135), and Robert H. Anderson (1/135)</i>	
(a.1.2.1.6.a) David Anderson	<i>Conveyed by Quitclaim Deed Instr. 17-1147 on 5/31/2017 to Albert M. Anderson (1/135)</i>	
(a.1.2.1.6.b) Robert H. Anderson*	<i>Conveyed by Quitclaim Deed Instr. 17-1146 on 5/31/2017 to Albert M. Anderson (1/135)</i>	
(a.1.2.1.6.c.1) Albert M. Anderson 8850 Marshall Corner Rd Pomfret, MD 20675	0.02 acres 1/135 of 3.34 acres	0.03093%
(a.1.2.1.6.c.2) Albert M. Anderson 8850 Marshall Corner Rd Pomfret, MD 20675	0.05 acres 2/135 of 3.34 acres	0.06185%
(a.1.2.1.7) Bunia B. & Kenneth Worty*	<i>Conveyed by Quitclaim Deed Instr. 09-2308 on 5/14/09 to David Anderson (1/135), Albert M. Anderson (1/135), and Robert H. Anderson (1/135)</i>	
(a.1.2.1.7.a) David Anderson	<i>Conveyed by Quitclaim Deed Instr. 17-1147 on 5/31/2017 to Albert M. Anderson (1/135)</i>	
(a.1.2.1.7.b) Robert H. Anderson*	<i>Conveyed by Quitclaim Deed Instr. 17-1146 on 5/31/2017 to Albert M. Anderson (1/135)</i>	
(a.1.2.1.7.c.1) Albert M. Anderson 8850 Marshall Corner Rd Pomfret, MD 20675	0.02 acres 1/135 of 3.34 acres	0.03093%

**Exhibit B**  
**Unit O-4**  
**Docket # VGOB 92-0915-0257-03**  
**List of all Owners/Claimants**

	Acres in Unit	Percent of Unit
(a.1.2.1.7.c.2) Albert M. Anderson 8850 Marshall Corner Rd Pomfret, MD 20675	0.05 acres 2/135 of 3.34 acres	0.06185%
(a.1.2.1.8) Helen & Paul Shephard*	<i>Conveyed by Quitclaim Deed Instr. 06-3744on 11/5/06 to David Anderson (1/135), Albert M. Anderson (1/135), and Robert H. Anderson (1/135)</i>	
(a.1.2.1.8.a) David Anderson	<i>Conveyed by Quitclaim Deed Instr. 17-1147 on 5/31/2017 to Albert M. Anderson (1/135)</i>	
(a.1.2.1.8.b) Robert H. Anderson*	<i>Conveyed by Quitclaim Deed Instr. 17-1146 on 5/31/2017 to Albert M. Anderson (1/135)</i>	
(a.1.2.1.8.c.1) Albert M. Anderson 8850 Marshall Corner Rd Pomfret, MD 20675	0.02 acres 1/135 of 3.34 acres	0.03093%
(a.1.2.1.8.c.2) Albert M. Anderson 8850 Marshall Corner Rd Pomfret, MD 20675	0.05 acres 2/135 of 3.34 acres	0.06185%
(a.1.2.1.9) Phyllis J. Whitt*	<i>Conveyed by Quitclaim Deed Instr. 09-2307 on 5/12/09 to David Anderson (1/135), Albert M. Anderson (1/135), and Robert H. Anderson (1/135)</i>	
(a.1.2.1.9.a) David Anderson	<i>Conveyed by Quitclaim Deed Instr. 17-1147 on 5/31/2017 to Albert M. Anderson (1/135)</i>	
(a.1.2.1.9.b) Robert H. Anderson*	<i>Conveyed by Quitclaim Deed Instr. 17-1146 on 5/31/2017 to Albert M. Anderson (1/135)</i>	
(a.1.2.1.9.c.1) Albert M. Anderson 8850 Marshall Corner Rd Pomfret, MD 20675	0.02 acres 1/135 of 3.34 acres	0.03093%
(a.1.2.1.9.c.2) Albert M. Anderson 8850 Marshall Corner Rd Pomfret, MD 20675	0.05 acres 2/135 of 3.34 acres	0.06185%
(a.1.3) James Acie Grant Anderson Heirs, Devise Successors or Assigns <i>(documentation of heirs needed for conveyances to be valid)</i>	0.67 acres 1/5 of 3.34 acres	0.83500%
(a.1.3.1) Jessie June Winebarger Anderson Heirs, Devisees, Successors or Assigns <i>(documentation of heirs needed for conveyances to be valid)</i>		
(a.1.3.1.1) Elizabeth S. & Robert G. Hecker*	<i>Conveyed by Quitclaim Deed Instr. 06-3527 to David Anderson, Albert M. Anderson, and Robert H. Anderson</i>	
(a.1.3.1.1.a) David Anderson*	<i>Conveyed by Quitclaim Deed Instr. 17-1147 on 5/31/2017 to Albert M. Anderson</i>	
(a.1.3.1.1.b) Robert H. Anderson*	<i>Conveyed by Quitclaim Deed Instr. 17-1146 on 5/31/2017 to Albert M. Anderson</i>	
(a.1.3.1.1.c) Albert M. Anderson 8850 Marshall Corner Rd Pomfret, MD 20675		
(a.1.3.1.2) Judith Dorriety*	<i>Conveyed by Quitclaim Deed Instr. 06-3530 on 5/30/06 to David Anderson, Albert M. Anderson, and Robert H. Anderson</i>	
(a.1.3.1.2.a) David Anderson*	<i>Conveyed by Quitclaim Deed Instr. 17-1147 on 5/31/2017 to Albert M. Anderson</i>	
(a.1.3.1.2.b) Robert H. Anderson*	<i>Conveyed by Quitclaim Deed Instr. 17-1146 on 5/31/2017 to Albert M. Anderson</i>	
(a.1.3.1.2.c) Albert M. Anderson 8850 Marshall Corner Rd Pomfret, MD 20675		
(a.1.3.1.3) John W. Anderson*	<i>Conveyed by Quitclaim Deed Instr. 06-3529 on 5/23/06 to David Anderson, Albert M. Anderson, and Robert H. Anderson</i>	
(a.1.3.1.3.a) David Anderson*	<i>Conveyed by Quitclaim Deed Instr. 17-1147 on 5/31/2017 to Albert M. Anderson</i>	
(a.1.3.1.3.b) Robert H. Anderson*	<i>Conveyed by Quitclaim Deed Instr. 17-1146 on 5/31/2017 to Albert M. Anderson</i>	
(a.1.3.1.3.c) Albert M. Anderson 8850 Marshall Corner Rd Pomfret, MD 20675		
(a.1.3.1.4) Acie G. & Beverly Anderson*	<i>Conveyed by Quitclaim Deed Instr. 06-3528 on 5/31/06 to David Anderson, Albert M. Anderson, and Robert H. Anderson</i>	
(a.1.3.1.4.a) David Anderson*	<i>Conveyed by Quitclaim Deed Instr. 17-1147 on 5/31/2017 to Albert M. Anderson</i>	
(a.1.3.1.4.b) Robert H. Anderson*	<i>Conveyed by Quitclaim Deed Instr. 17-1146 on 5/31/2017 to Albert M. Anderson</i>	
(a.1.3.1.4.c) Albert M. Anderson 8850 Marshall Corner Rd Pomfret, MD 20675		
(a.1.4) Lydia N. Anderson Lewis Heirs, Devisees, Successors or Assigns <i>(documentation of heirs needed for conveyances to be valid)</i>	0.67 acres 1/5 of 3.34 acres	0.83500%

Exhibit B  
Unit O-4  
Docket # VGOB 92-0915-0257-03  
List of all Owners/Claimants

Acres in Unit                      Percent  
of Unit

---

(a.1.4.1) Ivan & Bessie Stamper\*                      *Conveyed by Quitclaim Deed Instr. 07-3854 on 7/29/07 to Albert M. Anderson*

(a.1.4.1.a) Albert M. Anderson  
8850 Marshall Corner Rd  
Pomfret, MD 20675

(a.1.4.2) Genevia Ann Wright Heirs, Devises,  
Successors or Assigns  
*(documentation of heirs needed for conveyance to be valid)*

(a.1.4.2.1) James H. Wright\*                      *Conveyed by Quitclaim Deed Instr. 07-3896 on 7/31/07 to Albert M. Anderson*

(a.1.4.2.a) Albert M. Anderson  
8850 Marshall Corner Rd  
Pomfret, MD 20675

(a.1.5) George Vanburn Anderson Heirs, Devises, Successors or Assigns <i>(Heirs Unknown)</i>	0.67 acres 1/5 of 3.34 acres	0.83500%
--	---------------------------------	----------

*\*Prior owners and/or their heirs may be due funds from escrow up to the date of conveyance*

**Tract 25, 0.37 Acres**

(1) China Evans Heirs, Devises, Successors, or  
Assigns (DOD 11/28/1979)

(a) Gomer W. Evans Heirs, Devises, Successors, or  
Assigns (DOD 10/26/1993)

(a.1) Joshua W. Evans PO Box 348 Vansant, VA 24656	0.37 acres	0.46250%
--	------------	----------

**Tract 26, 3.34 Acres**

(1) Connie O. & James C. Perkins, TE PO Box 845 Vansant, VA 24656	3.34 acres	4.17500%
---	------------	----------

**Tract 27, 0.22 Acres**

(1) Commonwealth of Virginia Dept of Transportation 870 Bonham Road Bristol, VA 24201	0.22 acres	0.27500%
---	------------	----------

**Tract 28, 0.42 Acres**

(1) Norfolk Southern Railway Company c/o Pocahontas Land Company PO Box 1517 Bluefield, WV 24701	0.42 acres	0.52500%
---	------------	----------

Exhibit B-3  
Unit O-4  
Docket #VGOB 92-0915-0257-03  
List of Unleased Owners/Claimants

	Net Acres in Unit	Percent of Unit	Interest in VP3-1 West 6.6751%
<b><u>OIL &amp; GAS OWNERSHIP</u></b>			
<b><u>Tract 4, 0.15 Acres</u></b>			
(1) Albert E. & Shirley Horn PO Box 518 Vansant, VA 24656	0.15 acres	0.18750%	0.0125%
<b><u>Tract 5, 0.90 Acres</u></b>			
(1) Walker K. Keen Heirs, Devisees, Successors or Assigns <i>(All Mineral except Coal below Tiller)</i>	0.90 acres	1.12500%	0.07509%
(a) Kim Smith PO Box 312 Cedar Bluff, VA 24609	0.25 acres 1/2 of 0.90 acres	0.31250%	0.02086%
(b) Kevin Keen Heirs, Devisees, Successors or Assigns			
(b.1) Walker Thomas Keen			<i>Conveyed by deed dated 5/4/2015 and recorded 5/7/2015 as Instr# 150000711</i>
(b.1.1) Kim Smith PO Box 312 Cedar Bluff, VA 24609	0.13 acres 1/4 of 0.90 acres	0.15625%	0.01043%
(b.2) Christopher Scott Cooper			<i>Conveyed by deed dated 5/16/2012 and recorded 5/24/2012 as Instr# 120001028</i>
(b.2.1) Kim Smith PO Box 312 Cedar Bluff, VA 24609	0.13 acres 1/4 of 0.90 acres	0.15625%	0.01043%
<b><u>Tract 6, 0.72 Acres</u></b>			
(1) Harold and Lillie Tiller, TE <i>(Harold Tiller DOD 7/19/2014)</i>			
(a) Lillie Tiller PO Box 958 Vansant, VA 24656	0.72 acres	0.90000%	0.06008%
<b><u>Tract 7, 0.34 Acres</u></b>			
(1) Garney G. & Susie Smith	0.34 acres	0.42500%	0.02837%
(a) Garney Smith Family Trust c/o Esther Marie Hagy & Susie A. Smith, co-trustee P.O. Box 35 Vansant, VA 24656	0.17 acres 1/2 of 0.34 acres	0.21250%	0.01418%
(b) Susie Ann Smith Revocable Trust c/o Susie A. Smith, Trustee P.O. Box 35 Vansant, VA 24656	0.17 acres 1/2 of 0.34 acres	0.21250%	0.01418%
<b><u>Tract 8, 0.99 Acres</u></b>			
(1) Garney G. & Susie Smith	0.99 acres	1.23750%	0.08260%
(a) Garney Smith Family Trust c/o Esther Marie Hagy & Susie A. Smith, co-trustee P.O. Box 35 Vansant, VA 24656	0.4950 acres 1/2 of 0.99 acres	0.61875%	0.04130%
(b) Susie Ann Smith Revocable Trust c/o Susie A. Smith, Trustee P.O. Box 35 Vansant, VA 24656	0.4950 acres 1/2 of 0.99 acres	0.61875%	0.04130%
<b><u>Tract 13, 0.36 Acres</u></b>			
(1) Ralph C. Keen PO Box 671 Vansant, VA 24656	0.36 acres	0.45000%	0.03004%

Exhibit B-3  
Unit O-4  
Docket #VGOB 92-0915-0257-03  
List of Unleased Owners/Claimants

	Net Acres in Unit	Percent of Unit	Interest in VP3-1 West 6.6751%
<b><u>Tract 14, 0.37 Acres</u></b>			
(1) Kermit & Frankie Charles 1052 Sweet Pea Road Vansant, VA 24656	0.37 acres	0.46250%	0.03087%
<b><u>Tract 15, 0.10 Acres</u></b>			
(1) Kermit Charles, etal	0.10 acres	0.12500%	0.00834%
(a) Emiline Anderson Heirs, Devisees, Successors or Assigns			
(a.1) Edna Thomas Hernandez Heirs, Devisees, Successors or Assigns			
(a.1.1) Rose Lee Parcher Heirs, Devisees, Successors or Assigns			
(a.1.1.1) Elmer Matthew Baldrige 26134 Arena Ave Defiance, OH 43512	0.0003 acres 1/378 of 0.10 acres	0.00033%	0.00002%
(a.1.1.2) Glenn R. Parcher, III 263 W. Chestnut Street Wauseon, OH 43567	0.0003 acres 1/378 of 0.10 acres	0.00033%	0.00002%
(a.1.1.3) Jason Parcher 21316 Parkview Drive Defiance, OH 43512	0.0003 acres 1/378 of 0.10 acres	0.00033%	0.00002%
(a.1.1.4) Lola Helmke 132 E. Chestnut Street Wauseon, OH 43567	0.0003 acres 1/378 of 0.10 acres	0.00033%	0.00002%
(a.1.1.5) Sheila Hampton 420 N. Metcalf Street Lima, OH 45801	0.0003 acres 1/378 of 0.10 acres	0.00033%	0.00002%
(a.1.1.6) Melissa Henry 242 WB Rogers Road Tallahassee, FL 32304	0.0003 acres 1/378 of 0.10 acres	0.00033%	0.00002%
(a.1.1.7) Rita G. Rettig Heirs, Devisees, Successors or Assigns			
(a.1.1.7.1) Brendan Bakle 1012 Maplehurst Avenue Montpelier, OH 43543	0.0001 acres 1/756 of 0.10 acres	0.00017%	0.00001%
(a.1.1.7.2) John W. Bowers, IV Heirs, Devisees Successors or Assigns			
(a.1.1.7.2.1) Ashley Bowers 1516 E. Broadway Street Toledo, OH 43605	0.00004 acres 1/2268 of 0.10 acres	0.00006%	0.00000%
(a.1.1.7.2.2) Angel Bowers Roehrig 1108 Shawna Avenue Auburn, IN 46706	0.00004 acres 1/2268 of 0.10 acres	0.00006%	0.00000%
(a.1.1.7.2.3) Samara Bowers 79 Union Street Hillsdale, MI 49242	0.00004 acres 1/2268 of 0.10 acres	0.00006%	0.00000%
(a.3) Vern Anderson Heirs, Devisees, Successors or Assigns	<i>Pre-Deceased</i>		
(a.3.1) Silas Gene Anderson Heirs, Devisees, Successors or Assigns			
(a.3.1.1) Donna Jean New 5975 State Highway 1056 Ransom, KY 41558	0.00004 acres 1/2808 of 0.10 acres	0.00004%	0.00000%
(a.3.1.2) David Lee Anderson 220 Murphy Branch Road Williamson, WV 25661	0.00004 acres 1/2808 of 0.10 acres	0.00004%	0.00000%

**Exhibit B-3**  
**Unit O-4**  
**Docket #VGOB 92-0915-0257-03**  
**List of Unleased Owners/Claimants**

	Net Acres in Unit	Percent of Unit	Interest in VP3-1 West 6.6751%
(a.3.1.3) Dallas Anderson 218 Murphy Branch Road Williamson, WV 25661	0.00004 acres 1/2808 of 0.10 acres	0.00004%	0.00000%
(a.3.1.4) Dorena Johnson 583 State Highway 1056 Pinsonfork, KY 41555	0.00004 acres 1/2808 of 0.10 acres	0.00004%	0.00000%
(a.3.2) Carl E. Anderson 3312 Bull Creek Road Grundy, VA 24614	0.0001 acres 1/702 of 0.10 acres	0.00018%	0.00001%
(a.3.3) Vernon Luther Anderson 784 Mutton Hollow Rd New Market, TN 37820	0.0001 acres 1/702 of 0.10 acres	0.00018%	0.00001%
(a.3.4) Jerry S. Anderson 615 McGuire Road New Market, TN 37820	0.0001 acres 1/702 of 0.10 acres	0.00018%	0.00001%
(a.3.5) Dewey P. Anderson 168 Lick Creek Road Lick Creek, KY 41540	0.0001 acres 1/702 of 0.10 acres	0.00018%	0.00001%
(a.3.6) Ersel M. Anderson 200 Edwards Avenue Walton, KY 41094	0.0001 acres 1/702 of 0.10 acres	0.00018%	0.00001%
(a.3.7) Blanche J. Blankenship PO Box 257 Maxie, VA 24628	0.0001 acres 1/702 of 0.10 acres	0.00018%	0.00001%
(a.3.8) Henry Dale Anderson PO Box 1267 Elkhorn City, KY 41522	0.0001 acres 1/702 of 0.10 acres	0.00018%	0.00001%
(a.3.9) Rita Anderson Shell Heirs, Devisees, Successors or Assigns			
(a.3.9.1) Charles Shell 11587 Bent Branch Road Pikeville, KY 41501	0.0001 acres 1/702 of 0.10 acres	0.00018%	0.00001%
(a.3.10) Mary Anderson Owens 31 Drew Village Elkhorn City, KY 41522	0.0001 acres 1/702 of 0.10 acres	0.00018%	0.00001%
(a.3.11) Emaline Hibbard 3857 Perkins Madden Road Amburgey, KY 41773	0.0001 acres 1/702 of 0.10 acres	0.00018%	0.00001%
(a.3.12) Wanda L. Fuller 411 Northridge Drive Lexington, KY 40505	0.0001 acres 1/702 of 0.10 acres	0.00018%	0.00001%
(a.3.13) Bonnie Omdorff Heirs, Devisees, Successors or Assigns <i>Documentation Pending</i>	0.0001 acres 1/702 of 0.10 acres	0.00018%	0.00001%
(a.4) Cecil Clarence Anderson Heirs, Devisees, Successors or Assigns			
(a.4.1) Della Mae Marcum Dickensonville Rest Home 61 Yahweh Road Castlewood, VA 24224	0.0003 acres 1/324 of 0.10 acres	0.00039%	0.00003%
(a.4.2) Betty L. Layne 2246 Dry Fork Road Vansant, VA 24656	0.0003 acres 1/324 of 0.10 acres	0.00039%	0.00003%
(a.4.3) Judy R. Prater Heirs, Devisees, Successors or Assigns			
(a.4.3.1) James R. Prater 14430 Eddy Lake Road Fenton, MI 48430	0.0003 acres 1/324 of 0.10 acres	0.00039%	0.00003%
(a.4.4) Robert Anderson 6243 Hayters Gap Road Saltville, VA 24370	0.0003 acres 1/324 of 0.10 acres	0.00039%	0.00003%

**Exhibit B-3**  
**Unit O-4**  
**Docket #VGOB 92-0915-0257-03**  
**List of Unleased Owners/Claimants**

	Net Acres in Unit	Percent of Unit	Interest in VP3-1 West 6.6751%
(a.4.5) Ronald N. Anderson PO Box 1863 Grundy, VA 24614	0.0003 acres 1/324 of 0.10 acres	0.00039%	0.00003%
(a.5) Gladys Rasnick 1217 Old Fincastle Road Fincastle, VA 24090	0.0019 acres 1/54 of 0.10 acres	0.00231%	0.00015%
(b) Kermit Charles 1052 Sweet Pea Rd Vansant, VA 24656	0.08 acres 7/9 of 0.10 acres	0.09722%	0.00649%
(c) Laura Elswick Yates Heirs, Devises, Successors or Assigns			
(c.1) Clayton J. Yates Heirs, Devises, Successors or Assigns			
(c.1.1) Lottie J. Yates Heirs, Devises, Successors, or Assigns			
(c.1.1.1) Robert Beacher Yates	<i>pre-deceased</i>		
(c.1.1.1.1) Savanna Yates <i>Address Unknown</i>	0.0003 acres 1/315 of 0.10 acres	0.00040%	0.00003%
(c.1.1.2) Jacqueline Yates Vandyke	<i>pre-deceased</i>		
(c.1.1.2.1) Maranda Vandyke Fuller 33424 Graceland Lane Glade Spring, VA 24340	0.0003 acres 1/315 of 0.10 acres	0.00040%	0.00003%
(c.1.1.3) Elmer Franklin Yates	<i>pre-deceased</i>		
(c.1.1.3.1) Dustin Franklin Yates 110 McGuire Lane Richlands, VA 24641	0.0002 acres 1/630 of 0.10 acres	0.00020%	0.00001%
(c.1.1.3.2) Zach Rusty Yates 1180 Little Garden Road Oakwood, VA 24631	0.0002 acres 1/630 of 0.10 acres	0.00020%	0.00001%
(c.1.1.4) Star Yates Bishop 7986 Laurel Fork Road Rocky Gap, VA 24366	0.0003 acres 1/315 of 0.10 acres	0.00040%	0.00003%
(c.1.1.5) Rebecca Street 314 Hyatt Street Richlands, VA 24641	0.0003 acres 1/315 of 0.10 acres	0.00040%	0.00003%
(c.1.1.6) Ronnie Clayton Yates PO Box 536 Oakwood, VA 24631	0.0003 acres 1/315 of 0.10 acres	0.00040%	0.00003%
(c.1.1.7) Donnie Yates 1862 Old Vandyke Hollow Road Oakwood, VA 24631	0.0003 acres 1/315 of 0.10 acres	0.00040%	0.00003%
(c.2) Rufus A. Yates Heirs, Devises, Successors or Assigns			
(c.2.1) Bobby Gene Yates	<i>Conveyed by Instr. 11-1190 on 1/17/1997</i>		
(c.2.1.1) Jimmy Roger Yates Heirs, Devises, Successors or Assigns			
(c.2.1.1.1) Linda Carol Yates 1247 Lovers Gap Rd Vansant, VA 24656	0.0004 acres 1/270 of 0.10 acres	0.00046%	0.00003%
(c.2.2) Jimmy Roger Yates Heirs, Devises, Successors or Assigns			
(c.2.2.1) Linda Carol Yates 1247 Lovers Gap Rd Vansant, VA 24656	0.0004 acres 1/270 of 0.10 acres	0.00046%	0.00003%
(c.2.3) Shirley Horn PO Box 518 Vansant, VA 24656	0.0004 acres 1/270 of 0.10 acres	0.00046%	0.00003%
(c.2.4) Lois Jean Nelson	0.0004 acres	0.00046%	0.00003%

**Exhibit B-3**  
**Unit O-4**  
**Docket #VGOB 92-0915-0257-03**  
**List of Unleased Owners/Claimants**

	Net Acres in Unit	Percent of Unit	Interest in VP3-1 West 6.6751%
1070 Magic Rd Vansant, VA 24656	1/270 of 0.10 acres		
(c.2.5) Lula & Doy Stanley	<i>Conveyed by Instr. 11-2236 on 9/16/1997</i>		
(c.2.5.1) Bobby Gene Yates	<i>Conveyed by Instr. 11-1190 on 1/17/1997</i>		
(c.2.5.1.1) Jimmy Roger Yates Heirs, Devisees, Successors or Assigns			
(c.2.5.1.1.1) Linda Carol Yates 1247 Lovers Gap Rd Vansant, VA 24656	0.0004 acres 1/270 of 0.10 acres	0.00046%	0.00003%
(c.2.6) Patsy Grey	<i>Conveyed by Instr. 11-2237 on 7/24/2003</i>		
(c.2.6.1) Bobby Gene Yates Heirs, Devisees, Successors or Assigns			
(c.2.6.1.1) Debra Lynn Yates 1014 GG Smith Dr Vansant, VA 24656	0.0001 acres 1/810 of 0.10 acres	0.00015%	0.00001%
(c.2.6.1.2) Bobby Gene Yates, Jr. 2181 Backbone Ridge Rd Haysi, VA 24256	0.0001 acres 1/810 of 0.10 acres	0.00015%	0.00001%
(c.2.6.1.3) Bobbie Rena Baker 1368 Strip Bench Rd Vansant, VA 24656	0.0001 acres 1/810 of 0.10 acres	0.00015%	0.00001%
(c.3) Robert T. Yates Heirs, Devisees, Successors or Assigns			
(c.3.1) Goldie Sythia Yates Heirs, Devisees, Successors or Assigns			
(c.3.1.1) Peggy Sullivan PO Box 550 St. Paul, VA 24283	0.0002 acres 1/405 of 0.10 acres	0.00031%	0.00002%
(c.3.1.2) Jack R. Yates PO Box 4041 Wise, VA 24293	0.0002 acres 1/405 of 0.10 acres	0.00031%	0.00002%
(c.3.1.3) Robert L. (Bobby) Yates PO Box 2324 Wise, VA 24293	0.0002 acres 1/405 of 0.10 acres	0.00031%	0.00002%
(c.3.1.4) Jerry S Yates 1506 Willow St Big Stone Gap, VA 24219	0.0002 acres 1/405 of 0.10 acres	0.00031%	0.00002%
(c.3.1.5) Amber G. Rasnick 365 Lyall Ridge Clintwood, VA 24228	0.0002 acres 1/405 of 0.10 acres	0.00031%	0.00002%
(c.3.1.6) Rufus Yates PO Box 952 Wise, VA 24293	0.0002 acres 1/405 of 0.10 acres	0.00031%	0.00002%
(c.3.1.7) Brenda Barnette PO Box 3481 Wise, VA 24293	0.0002 acres 1/405 of 0.10 acres	0.00031%	0.00002%
(c.3.1.8) Kathy A. Sturgill PO Box 98 Wise, VA 24293	0.0002 acres 1/405 of 0.10 acres	0.00031%	0.00002%
(c.3.1.9) Janet Yates Kerns	<i>No issue - predeceased</i>		
(c.3.1.9.1) Thomas Kerns PO Box 436 Pound, VA 24279	0.0001 acres 1/810 of 0.10 acres	0.00015%	0.00001%
(c.3.1.9.2) Chad Kerns 106 Brandl Ln Palatka, FL 32177	0.0001 acres 1/810 of 0.10 acres	0.00015%	0.00001%
(c.4) Daisy Viola Yates Heirs, Devisees, Successors or Assigns			

**Exhibit B-3**  
**Unit O-4**  
**Docket #VGOB 92-0915-0257-03**  
**List of Unleased Owners/Claimants**

	Net Acres in Unit	Percent of Unit	Interest in VP3-1 West 6.6751%
(c.4.1) Sonny Joes Yates Heirs, Devisees, Successors or Assigns			
(c.4.1.1) Judy Diane Yates 1015 Tear Drop Rd Grundy, VA 24614	0.0004 acres 1/270 of 0.10 acres	0.00046%	0.00003%
(c.4.2) Leona O. Yates Viers Heirs, Devisees, Successors or Assigns			
(c.4.2.1) Windle Aven Viers 9067 Lovers Gap Rd Vansant, VA 24656	0.0004 acres 1/270 of 0.10 acres	0.00046%	0.00003%
(c.4.3) Juanita V. Yates Metz Heirs, Devisees, Successors or Assigns			
(c.4.3.1) Glade Martin Metz 1318 McConnell Ave Portsmouth, OH 45662	0.0004 acres 1/270 of 0.10 acres	0.00046%	0.00003%
(c.4.4) Paul Yates PO Box 588 Grundy, VA 24614	0.0004 acres 1/270 of 0.10 acres	0.00046%	0.00003%
(c.4.5) Inez Pugh PO Box 1277 Grundy, VA 24614	0.0004 acres 1/270 of 0.10 acres	0.00046%	0.00003%
(c.4.6) Ralph Yates PO Box 353 Vansant, VA 24656	0.0004 acres 1/270 of 0.10 acres	0.00046%	0.00003%
(c.5) William Kermit Yates	<i>No issue - predeceased</i>		
(c.5.1) Helen Marie Yates Hale Heirs, Devisees, Successors or Assigns	0.0004 acres 1/225 of 0.10 acres	0.00056%	0.00004%
(c.5.1.1) Charles Hale 13156 Crab Orchard Rd Coeburn, VA 24230			
(c.5.2) Harold Preston Yates 5110 Tyler Circle, Apt 7 Bristol, VA 24202	0.0004 acres 1/225 of 0.10 acres	0.00056%	0.00004%
(c.5.3) Darrell Whitt Yates 1846 Plantation Dr, Apt 37 Myrtle Beach, SC 29577	0.0004 acres 1/225 of 0.10 acres	0.00056%	0.00004%
(c.5.4) Pauline Virginia Yates Hagy 2745 Leemaster Dr Vansant, VA 24656	0.0004 acres 1/225 of 0.10 acres	0.00056%	0.00004%
(c.5.5) George Kermit Yates Heirs, Devisees, Successors or Assigns			
(c.5.5.1) Brenda Griffith Yates (2nd wife) 2646 Leemaster Dr Vansant, VA 24656	0.0001 acres 1/675 of 0.10 acres	0.00019%	0.00001%
(c.5.5.2) Michelle Leigh Goodbread 6107 Lake Cove Dr Tuscaloosa, AL 35406	0.0003 acres 2/675 of 0.10 acres	0.00037%	0.00002%
	<b>Total Acres</b>	0.0960	
	<b>Total Percentage</b>	0.1200%	
<b><u>Tract 16, 0.14 Acres</u></b>			
(1) Roger Ervin and Geraldine Daniels, TE PO Box 234 Vansant, VA 24656	0.14 acres	0.17500%	0.01168%

Exhibit B-3  
Unit O-4  
Docket #VGOB 92-0915-0257-03  
List of Unleased Owners/Claimants

	Net Acres in Unit	Percent of Unit	Interest in VP3-1 West 6.6751%
--	----------------------	--------------------	--------------------------------------

**Tract 18, 12.04 Acres**

(1) Communi Carriers, Inc. c/o Joe Gary Street, President 1226 Clear Creek Road Vansant, VA 24656	12.04 acres	15.05000%	1.00460%
--	-------------	-----------	----------

**Tract 20, 0.56 Acres**

(1) Communi Carriers, Inc. c/o Joe Gary Street, President 1226 Clear Creek Road Vansant, VA 24656	0.56 acres	0.70000%	0.04673%
--	------------	----------	----------

**Tract 21, 0.31 Acres**

(1) Gregory Baldwin, et al	0.31 acres	0.38750%	0.02587%
(a) Gary and Connie Elswick <i>Conveyed 12/2/2002, DB 558/313 to Franklin and Dana R. Pritchard, TE</i>			
(a.1) Franklin K. Pritchard D.O.D 9/2/2007			
(a.2) Dana R. Pritchard <i>Conveyed 3/6/2008, Instr# 08-0966 to Gregory Joe Baldwin</i>			
(a.2.1) Gregory Joe Baldwin	0.08 acres	0.09688%	0.00647%
6850 Deskins Road Vansant, VA 24656	1/4 of 0.31 acres		

<b>Total Acres</b>	0.08		
<b>Total Percentage</b>	0.09688%		

**Tract 22, 0.20 Acres**

(1) Gregory Baldwin, et al	0.20 acres	0.25000%	0.01669%
(a) Gary and Connie Elswick <i>Conveyed 12/2/2002, DB 558/313 to Franklin and Dana R. Pritchard, TE</i>			
(a.1) Franklin K. Pritchard D.O.D 9/2/2007			
(a.2) Dana R. Pritchard <i>Conveyed 3/6/2008, Instr# 08-0966 to Gregory Joe Baldwin</i>			
(a.2.1) Gregory Joe Baldwin	0.05 acres	0.06250%	0.00417%
6850 Deskins Road Vansant, VA 24656	1/4 of 0.20 acres		

<b>Total Acres</b>	0.05		
<b>Total Percentage</b>	0.06250%		

**Tract 24, 3.34 Acres**

(1) W. M. Anderson Heirs	3.34 acres	4.17500%	0.27868%
(a) William McKinley Anderson Heirs, Devisees, Successors or Assigns			
(a.1) Octavia Louvena Boyd Anderson Heirs, Devisees, Successors or Assigns <i>(see Court Decree DB 127/7 &amp; DB 127/8 - McKinnis &amp; Scott Title 12/29/1992)</i>			
(a.1.1) Charlie Waldron Anderson Heirs, Devisees, Successors or Assigns			
(a.1.1.1) Venta Anderson Edwards Ratliff <i>Life estate extinguished (DOD 6/25/2005)</i>			
(a.1.1.1.1) James Marshall & Janice Anderson* <i>Conveyed by Quitclaim Deed Instr. 14-1205 on 7/18/14 to Albert M. (1/30), David (1/30), and Robert H. Anderson (1/30)</i>			
(a.1.1.1.1.a) David Anderson <i>Conveyed by Quitclaim Deed Instr. 17-1147 on 5/31/2017 to Albert M. Anderson (1/30)</i>			
(a.1.1.1.1.b) Robert Howard Anderson* <i>Conveyed by Quitclaim Deed Instr. 17-1146 on 5/31/2017 to Albert M. Anderson (1/30)</i>			
(a.1.1.1.1.c) Albert M. Anderson	0.33 acres	0.41750%	0.02787%
8850 Marshall Corner Rd Pomfret, MD 20675	1/10 of 3.34 acres		
(a.1.1.1.2) Barbara Dorris Anderson Marshall H Successors or Assigns	0.33 acres	0.41750%	0.02787%
<i>(documentation of heirs needed for conveyance to be valid)</i>	1/10 of 3.34 acres		
(a.1.1.1.2.1) Robert C. Marshall* <i>Conveyed by Quitclaim Deed Instr. 10-1750 on 3/13/10 to Albert M. Anderson</i>			
(a.1.1.1.2.1.1) Albert M. Anderson			

**Exhibit B-3**  
**Unit O-4**  
**Docket #VGOB 92-0915-0257-03**  
**List of Unleased Owners/Claimants**

	Net Acres in Unit	Percent of Unit	Interest in VP3-1 West 6.6751%
8850 Marshall Corner Rd Pomfret, MD 20675			
(a.1.2) Robert Lee Anderson (aka RL) Heirs, Devisees, Successors or Assigns			
(a.1.2.1) Maudie Mae Anderson Heirs, Devisees: <i>Life estate extinguished (DOD 12/31/1982)</i> Successors or Assigns			
(a.1.2.1.1) Earnest Edward Anderson Heirs, Devisees, Successors or Assigns			
(a.1.2.1.1.1) Barbara M. Anderson (Marshall)*	<i>Conveyed by Quitclaim Deed Instr. 08-1826 on 4/4/08 to Jessie E. Anderson (1/135), Michael W. Anderson (1/135) and Timothy Anderson (1/135)</i>		
(a.1.2.1.1.1.a) Jessie E. Anderson*	<i>Conveyed by Quitclaim Deed Instr. 09-1185 on 1/8/09 to Albert M. Anderson (1/135)</i>		
(a.1.2.1.1.1.b) Michael W. Anderson*	<i>Conveyed by Quitclaim Deed Instr. 09-1183 on 1/19/09 to Albert M. Anderson (1/135)</i>		
(a.1.2.1.1.1.c) Timothy Anderson*	<i>Conveyed by Quitclaim Deed Instr. 09-1186 on 1/21/09 to Albert M. Anderson (1/135)</i>		
(a.1.2.1.1.1.d) Albert M. Anderson 8850 Marshall Corner Rd Pomfret, MD 20675	0.07 acres 1/45 of 3.34 acres	0.09278%	0.00619%
(a.1.2.1.2) Robert H. Anderson*	<i>Conveyed by Quitclaim Deed Instr. 17-1146 on 5/31/2017 to Albert M. Anderson (1/45)</i>		
(a.1.2.1.2.a) Albert M. Anderson 8850 Marshall Corner Rd Pomfret, MD 20675	0.07 acres 1/45 of 3.34 acres	0.09278%	0.00619%
(a.1.2.1.3) Ralph Eugene Anderson*	<i>Conveyed by Quitclaim Deed Instr. 09-2310 on 5/26/09 to David Anderson (1/135), Albert M. Anderson (1/135), and Robert H. Anderson (1/135)</i>		
(a.1.2.1.3.a) David Anderson*	<i>Conveyed by Quitclaim Deed Instr. 17-1147 on 5/31/2017 to Albert M. Anderson (1/135)</i>		
(a.1.2.1.3.b) Robert H. Anderson*	<i>Conveyed by Quitclaim Deed Instr. 17-1146 on 5/31/2017 to Albert M. Anderson (1/135)</i>		
(a.1.2.1.3.c) Albert M. Anderson 8850 Marshall Corner Rd Pomfret, MD 20675	0.07 acres 1/45 of 3.34 acres	0.09278%	0.00619%
(a.1.2.1.4) Albert M. Anderson 8850 Marshall Corner Rd Pomfret, MD 20675	0.07 acres 1/45 of 3.34 acres	0.09278%	0.00619%
(a.1.2.1.5) David Anderson*	<i>Conveyed by Quitclaim Deed Instr. 17-1147 on 5/31/2017 to Albert M. Anderson (1/45)</i>		
(a.1.2.1.5.a) Albert M. Anderson 8850 Marshall Corner Rd Pomfret, MD 20675	0.07 acres 1/45 of 3.34 acres	0.09278%	0.00619%
(a.1.2.1.6) Ruby Jeanette & Walter Ratliff*	<i>Conveyed by Quitclaim Deed Instr. 09-2309 on 5/27/09 to David Anderson (1/135), Albert M. Anderson (1/135), and Robert H. Anderson (1/135)</i>		
(a.1.2.1.6.a) David Anderson*	<i>Conveyed by Quitclaim Deed Instr. 17-1147 on 5/31/2017 to Albert M. Anderson (1/135)</i>		
(a.1.2.1.6.b) Robert H. Anderson*	<i>Conveyed by Quitclaim Deed Instr. 17-1146 on 5/31/2017 to Albert M. Anderson (1/135)</i>		
(a.1.2.1.6.c) Albert M. Anderson 8850 Marshall Corner Rd Pomfret, MD 20675	0.07 acres 1/45 of 3.34 acres	0.09278%	0.00619%
(a.1.2.1.7) Bunia B. & Kenneth Worthy*	<i>Conveyed by Quitclaim Deed Instr. 09-2308 on 5/14/09 to David Anderson (1/135), Albert M. Anderson (1/135), and Robert H. Anderson (1/135)</i>		
(a.1.2.1.7.a) David Anderson*	<i>Conveyed by Quitclaim Deed Instr. 17-1147 on 5/31/2017 to Albert M. Anderson (1/135)</i>		
(a.1.2.1.7.b) Robert H. Anderson*	<i>Conveyed by Quitclaim Deed Instr. 17-1146 on 5/31/2017 to Albert M. Anderson (1/135)</i>		
(a.1.2.1.7.c) Albert M. Anderson 8850 Marshall Corner Rd Pomfret, MD 20675	0.07 acres 1/45 of 3.34 acres	0.09278%	0.00619%
(a.1.2.1.8) Helen & Paul Shephard*	<i>Conveyed by Quitclaim Deed Instr. 06-3744 on 11/5/06 to David Anderson (1/135), Albert M. Anderson (1/135), and Robert H. Anderson (1/135)</i>		
(a.1.2.1.8.a) David Anderson*	<i>Conveyed by Quitclaim Deed Instr. 17-1147 on 5/31/2017 to Albert M. Anderson (1/135)</i>		
(a.1.2.1.8.b) Robert H. Anderson*	<i>Conveyed by Quitclaim Deed Instr. 17-1146 on 5/31/2017 to Albert M. Anderson (1/135)</i>		
(a.1.2.1.8.c) Albert M. Anderson	0.07 acres	0.09278%	0.00619%

**Exhibit B-3  
Unit O-4  
Docket #VGOB 92-0915-0257-03  
List of Unleased Owners/Claimants**

	<b>Net Acres in Unit</b>	<b>Percent of Unit</b>	<b>Interest in VP3-1 West 6.6751%</b>
8850 Marshall Corner Rd Pomfret, MD 20675	1/45 of 3.34 acres		
(a.1.2.1.9) Phyllis J. Whitt*			
			<i>Conveyed by Quitclaim Deed Instr. 09-2307 on 5/12/09 to David Anderson (1/135), Albert M. Anderson (1/135), and Robert H. Anderson (1/135)</i>
(a.1.2.1.9.a) David Anderson*			<i>Conveyed by Quitclaim Deed Instr. 17-1147 on 5/31/2017 to Albert M. Anderson (1/135)</i>
(a.1.2.1.9.b) Robert H. Anderson*			<i>Conveyed by Quitclaim Deed Instr. 17-1146 on 5/31/2017 to Albert M. Anderson (1/135)</i>
(a.1.2.1.9.c) Albert M. Anderson 8850 Marshall Corner Rd Pomfret, MD 20675	0.07 acres 1/45 of 3.34 acres	0.09278%	0.00619%
(a.1.4) Lydia N. Anderson Lewis Heirs, Devisees Successors or Assigns <i>(documentation of heirs needed for conveyances to be valid)</i>	0.67 acres 1/5 of 3.34 acres	0.83500%	0.05574%
(a.1.4.1) Ivan & Bessie Stamper*			<i>Conveyed by Quitclaim Deed Instr. 07-3854 on 7/29/07 to Albert M. Anderson</i>
(a.1.4.1.a) Albert M. Anderson 8850 Marshall Corner Rd Pomfret, MD 20675			
(a.1.4.2) Genevia Ann Wright Heirs, Devisees, Successors or Assigns <i>(documentation of heirs needed for conveyance to be valid)</i>			
(a.1.4.2.1) James H. Wright*			<i>Conveyed by Quitclaim Deed Instr. 07-3896 on 7/31/07 to Albert M. Anderson</i>
(a.1.4.2.a) Albert M. Anderson 8850 Marshall Corner Rd Pomfret, MD 20675			
(a.1.5) George Vanburn Anderson Heirs, Devisee Successors or Assigns <i>(Heirs Unknown)</i>	0.67 acres 1/5 of 3.34 acres	0.83500%	0.05574%

*\*Prior owners and/or their heirs will be due funds from escrow up to the date of conveyance*

**Total Acres** 2.67  
**Total Percentage** 3.34000%

**Tract 25, 0.37 Acres**

(1) China Evans Heirs, Devisees, Successors, or Assigns (DOD 11/26/1979)			
(a) Gomer W. Evans Heirs, Devisees, Successors, or Assigns (DOD 10/26/1993)	0.37 acres	0.46250%	0.03087%
(a.1) Joshua W. Evans PO Box 348 Vansant, VA 24656			

**Tract 26, 3.34 Acres**

(1) Connie O. & James C. Perkins, TE PO Box 845 Vansant, VA 24656	3.34 acres	4.17500%	0.27868%
---	------------	----------	----------

**Tract 27, 0.22 Acres**

(1) Commonwealth of Virginia Dept of Transportation 870 Bonham Road Bristol, VA 24201	0.22 acres	0.27500%	0.01836%
---	------------	----------	----------

**Total Unleased Oil & Gas Estate**  
**Acres** 23.40  
**Percentage** 29.2444%

Company: Pocahontas Gas LLC

Virginia Gas And Oil Template -- Estimated Authorization For Expenditure (AFE)

AFE #	Property #	Version #
Well Name: CBM P3D	Field: Oakwood	Completed By: R.E. Stator
Location: Buchanan County	Operator: Pocahontas Gas LLC	Date: January 16, 2020
Expected Pay Zones: coal seams below Tiller Incl. Poca 3	Estimated Total Depth: 1,919 ft	AAPG Class: CBM
Proposed Work: Produce Gob Gas from Sealed Unit	Participant(s): N/A	W.I. Amount
		\$ -

Gen	Sub	Description	Casing Point	Completion	Total Cost
		Leasehold Costs	\$0	\$0	\$0
		Permit / Title Opinion / Survey / Insurance	\$4,700	\$0	\$4,700
		Building Location	\$63,800	\$0	\$63,800
		Roads / Stone / Culverts	\$0	\$0	\$0
		Surface Damages	\$500	\$0	\$500
		Drilling - Footage	\$182,700	\$0	\$182,700
		Drilling - Mobilization	\$0	\$0	\$0
		Drilling - Dayrate	\$0	\$0	\$0
		Mud & Chemicals (Drilling)	\$0	\$0	\$0
		Fuel	\$0	\$0	\$0
I		Cement Surface casing	\$5,500	\$0	\$5,500
N		Cement Intermediate casing	\$6,000	\$0	\$6,000
T		Open Hole Logging & Testing	\$4,000	\$0	\$4,000
A		Trucking / Dozer (Drilling)	\$0	\$0	\$0
N		Rental Tools & Equipment (Drilling)	\$0	\$0	\$0
G		Drilling - Bits	\$0	\$0	\$0
I		Technical Supervision (Drilling)	\$0	\$0	\$0
B		Fresh Water Hauling (Drilling)	\$0	\$0	\$0
L		Overhead Rate	\$0	\$0	\$0
E		Misc. & Contingencies	\$0	\$0	\$0
S		Location Rds/Stone/Culverts	\$0	\$0	\$0
		Trucking / Dozer (Completion)	\$0	\$0	\$0
		Technical Supervision (Completion)	\$0	\$0	\$0
		Cased Hole Logging / Perforating	\$0	\$0	\$0
		Stimulation / Fracturing	\$0	\$0	\$0
		Completion Rig	\$0	\$0	\$0
		Reclamation & Damages	\$0	\$0	\$0
		Haul Pit Water / Disposal	\$0	\$0	\$0
		Cement Production Casing	\$0	\$0	\$0
		Rental Tools & Equipment (Completion)	\$0	\$0	\$0
		Fresh Water Hauling (Completion)	\$0	\$0	\$0
		Roustabout Labor	\$0	\$5,000	\$5,000
		<b>TOTAL INTANGIBLES</b>	<b>\$267,200</b>	<b>\$0</b>	<b>\$272,200</b>

Code	Code	Description	Casing Point	Completion	Total Cost
		22" Conductor	0 Ft	\$0	\$0
		18" LS Surface Csg	0 Ft	\$0	\$0
		16" LS Intermediate Csg	20 Ft	\$760	\$760
		13 3/8" M-65 Production Csg	1,164 Ft	\$33,756	\$33,756
		9 5/8" Production Csg	0 Ft	\$0	\$0
		2-3/8" 4.7 lb/ft J55 8rd Production Tubing	0 Ft	\$0	\$0
		Wellhead Equipment / Fittings	\$0	\$2,500	\$2,500
		Tank Battery	\$0	\$0	\$0
		Separator / Heater / Treater	\$0	\$0	\$0
		Gas Lift Equip (electrical)	\$0	\$0	\$0
		Rods / Stuffing Box	\$0	\$0	\$0
		Downhole Pump	\$0	\$0	\$0
		Pumping Unit / Motor	\$0	\$0	\$0
		SS EQT-Packer,PF,FC,Nip	\$0	\$0	\$0
		Valves & Fittings	\$0	\$0	\$0
		Flow Line labor/material	\$0	\$0	\$0
		Sales line labor/mat/row	\$0	\$0	\$0
		<b>TOTAL TANGIBLES</b>			<b>\$37,016</b>

<b>GRAND TOTAL WELL COST</b>			<b>\$267,200</b>	<b>\$0</b>	<b>\$309,216</b>
153	115	Plugging & Abandonment	\$25,000		
<b>Production Costs :</b>			<b>\$309,216</b>	<b>Dry Hole Costs :</b>	<b>\$0</b>

Prepared by: *R.E. Stator* Title: *Permit Agent* Date: *1/16/20*

THIS IS AN ESTIMATE OF PROJECTED WELL DRILLING, COMPLETION, EQUIPMENT AND PIPELINE COSTS. THESE ESTIMATES ARE PROJECTIONS ONLY AND ACTUAL BILLED COSTS MAY VARY FROM WELL TO WELL DEPENDING UPON ACTUAL FINAL DEPTH AND OTHER FACTORS INCLUDING, BUT NOT LIMITED TO, SEASONAL MATERIAL COSTS, WEATHER CONDITIONS, AND UNFORESEEN RIGHT-OF-WAY PROBLEMS.

Company: Pocahontas Gas LLC

Virginia Gas And Oil Template -- Estimated Authorization For Expenditure (AFE)

AFE #		Property #		Version #	
Well Name:	CBM R3C	Field:	Oakwood	Completed By:	R.E. Staton
Location:	Buchanan County	Operator:	Pocahontas Gas LLC	Date:	January 16, 2020
Expected Pay Zones:	coal seams below Tiller incl. Poca 3	Estimated Total Depth:	2,291 ft	AAPG Class:	CBM
Proposed Work:	Produce Gob Gas from Sealed Unit	Participant(s):	N/A	W.I.	Amount
					\$
					-

Gen	Sub	Description	Casing Point	Completion	Total Cost
		Leasehold Costs	\$0	\$0	\$0
		Permit / Title Opinion / Survey / Insurance	\$4,700	\$0	\$4,700
		Building Location	\$54,000	\$0	\$54,000
		Roads / Stone / Culverts	\$0	\$0	\$0
		Surface Damages	\$500	\$0	\$500
		Drilling - Footage	\$202,000	\$0	\$202,000
		Drilling - Mobilization	\$0	\$0	\$0
		Drilling - Dayrate	\$0	\$0	\$0
		Mud & Chemicals (Drilling)	\$0	\$0	\$0
		Fuel	\$0	\$0	\$0
I		Cement Surface casing	\$5,500	\$0	\$5,500
N		Cement Intermediate casing	\$5,500	\$0	\$5,500
T		Open Hole Logging & Testing	\$4,500	\$0	\$4,500
A		Trucking / Dozer (Drilling)	\$0	\$0	\$0
N		Rental Tools & Equipment (Drilling)	\$0	\$0	\$0
G		Drilling - Bits	\$0	\$0	\$0
I		Technical Supervision (Drilling)	\$0	\$0	\$0
B		Fresh Water Hauling (Drilling)	\$0	\$0	\$0
L		Overhead Rate	\$0	\$0	\$0
E		Misc. & Contingencies	\$0	\$0	\$0
S		Location Rds/Stone/Culverts	\$0	\$0	\$0
		Trucking / Dozer (Completion)	\$0	\$0	\$0
		Technical Supervision (Completion)	\$0	\$0	\$0
		Cased Hole Logging / Perforating	\$0	\$0	\$0
		Stimulation / Fracturing	\$0	\$0	\$0
		Completion Rig	\$0	\$0	\$0
		Reclamation & Damages	\$0	\$0	\$0
		Haul Pit Water / Disposal	\$0	\$0	\$0
		Cement Production Casing	\$0	\$0	\$0
		Rental Tools & Equipment (Completion)	\$0	\$0	\$0
		Fresh Water Hauling (Completion)	\$0	\$0	\$0
		Roustabout Labor	\$0	\$5,000	\$5,000
		<b>TOTAL INTANGIBLES</b>	<b>\$276,700</b>	<b>\$0</b>	<b>\$281,700</b>

Code	Code	Description	Casing Point	Completion	Total Cost
		22" Conductor	0 Ft	\$0	\$0
		18" LS Surface Csg	0 Ft	\$0	\$0
		16" LS Intermediate Csg	20 Ft	\$760	\$760
		13 3/8" M-65 Production Csg	1,233 Ft	\$35,757	\$35,757
		9 5/8" Production Csg	0 Ft	\$0	\$0
		2-3/8" 4.7 lb/ft J55 8rd Production Tubing	0 Ft	\$0	\$0
		Wellhead Equipment / Fittings	\$0	\$2,500	\$2,500
		Tank Battery	\$0	\$0	\$0
		Separator / Heater / Treater	\$0	\$0	\$0
		Gas Lift Equip (electrical)	\$0	\$0	\$0
		Rods / Stuffing Box	\$0	\$0	\$0
		Downhole Pump	\$0	\$0	\$0
		Pumping Unit / Motor	\$0	\$0	\$0
		SS EQT-Packer,PF,FC,Nip	\$0	\$0	\$0
		Valves & Fittings	\$0	\$0	\$0
		Flow Line labor/material	\$0	\$0	\$0
		Sales line labor/material	\$0	\$0	\$0
		<b>TOTAL TANGIBLES</b>			<b>\$39,017</b>

<b>GRAND TOTAL WELL COST</b>			<b>\$276,700</b>	<b>\$0</b>	<b>\$320,717</b>
153	115	Plugging & Abandonment	\$25,000		
			<b>Production Costs :</b>	<b>\$320,717</b>	<b>Dry Hole Costs :</b>
					<b>\$0</b>

Prepared by: Bob Staton Title Permit Agent Date 1/16/20

THIS IS AN ESTIMATE OF PROJECTED WELL DRILLING, COMPLETION, EQUIPMENT AND PIPELINE COSTS. THESE ESTIMATES ARE PROJECTIONS ONLY AND ACTUAL BILLED COSTS MAY VARY FROM WELL TO WELL DEPENDING UPON ACTUAL FINAL DEPTH AND OTHER FACTORS INCLUDING, BUT NOT LIMITED TO, SEASONAL MATERIAL COSTS, WEATHER CONDITIONS, AND UNFORESEEN RIGHT-OF-WAY PROBLEMS.

**ESTIMATE OF ALLOWABLE COSTS BY PANEL  
 VP3 WEST PANELS**

<b>1 WEST WELL</b>	<b>WELL COST</b>	
2 FRAC WELLS	\$629,933.00	
		FRAC WELLS: P3D & R3C
<b>TOTAL COST 1 WEST =</b>	<b>\$629,933.00</b>	

1 WEST DEVELOPMENT ALLOCATION PER 80 ACRE UNIT

<b>UNIT</b>	<b>PANEL</b>	<b>ALLOCATION</b>	<b>TOTAL COST</b>	<b>COST ALLOCATION</b>
O-3	1 WEST	9.6317%	<b>\$629,933.00</b>	\$60,672.94
O-4	1 WEST	6.6751%	<b>\$629,933.00</b>	\$42,048.34
P-3	1 WEST	15.2163%	<b>\$629,933.00</b>	\$95,852.68
P-4	1 WEST	11.2113%	<b>\$629,933.00</b>	\$70,623.68
Q-3	1 WEST	14.7271%	<b>\$629,933.00</b>	\$92,770.61
Q-4	1 WEST	11.7635%	<b>\$629,933.00</b>	\$74,101.98
R-3	1 WEST	14.2308%	<b>\$629,933.00</b>	\$89,644.51
R-4	1 WEST	12.2597%	<b>\$629,933.00</b>	\$77,228.08
S-3	1 WEST	2.2856%	<b>\$629,933.00</b>	\$14,397.69
S-4	1 WEST	1.9990%	<b>\$629,933.00</b>	\$12,592.49
		<b>100.000%</b>		<b>\$629,933.00</b>

**Total for Unit O-4**     **\$42,048.34**

Exhibit E  
Unit O-4  
Docket # VGOB 92-0915-0257-03  
List of Owners/Claimants that require escrow

	Acres in Unit	Percent of Unit	Interest in VP3- 3 West 6.6751%
--	---------------	--------------------	---------------------------------------

**Tract 3, 0.94 Acres**

**COAL OWNERSHIP**

Coal below Tiller Seam

(2) Island Creek Coal Company PO Drawer L Oakwood, VA 24631	0.94 acres	1.17500%	0.0784%
---	------------	----------	---------

**OIL & GAS OWNERSHIP**

(1) Norfolk Southern Railway Company c/o Pocahontas Land Company PO Box 1517 Bluefield, WV 24701	0.94 acres	1.17500%	0.0784%
---	------------	----------	---------

**Tract 5, 0.90 Acres**

**COAL OWNERSHIP**

Coal below Tiller Seam

(1) Island Creek Coal Company Drawer L Oakwood, VA 24631	0.90 acres	1.12500%	0.0751%
--	------------	----------	---------

**OIL & GAS OWNERSHIP**

(1) Walker K. Keen Heirs, Devisees, Successors or Assigns <i>(All Mineral except Coal below Tiller)</i>	0.90 acres	1.12500%	0.0751%
---	------------	----------	---------

(a) Kim Smith PO Box 312 Cedar Bluff, VA 24609	0.45 acres 1/2 of 0.90 acres	0.56250%	0.0375%
--	---------------------------------	----------	---------

(b) Kevin Keen Heirs, Devisees,  
Successors or Assigns

(b.1) Walker Thomas Keen *Conveyed by deed dated 5/4/2015 and recorded 5/7/2015 as Instr# 15000711*

(b.1.1) Kim Smith PO Box 312 Cedar Bluff, VA 24609	0.23 acres 1/4 of 0.90 acres	0.26125%	0.0188%
--	---------------------------------	----------	---------

(b.2) Christopher Scott Cooper *Conveyed by deed dated 5/16/2012 and recorded 5/24/2012 as Instr# 120001028*

(b.2.1) Kim Smith PO Box 312 Cedar Bluff, VA 24609	0.23 acres 1/4 of 0.90 acres	0.26125%	0.0188%
--	---------------------------------	----------	---------

**Total Acres** 0.90  
**Total Percentage** 1.1250%

**Tract 15, 0.10 Acres**

**COAL OWNERSHIP**

(1) Erma Runals, et al	0.10 acres	0.12500%	0.0083%
------------------------	------------	----------	---------

(a) Walker Trust c/o James Thompson, Trustee 284 Mowery Lane NW Charleston, TN 37310	0.0250 acres 1/4 of 0.10 acres	0.03125%	0.0021%
---	-----------------------------------	----------	---------

(b) Bran Investments LLC 516 Holston Ave, Suite 100 Bristol, TN 37620	0.0250 acres 1/4 of 0.10 acres	0.03125%	0.0021%
---	-----------------------------------	----------	---------

(c) Runals Trust c/o Andrew Runals, Trustee 11453 Davis Road Middleville, MI 49333	0.0250 acres 1/4 of 0.10 acres	0.03125%	0.0021%
---	-----------------------------------	----------	---------

(d) Robert S. Powers Heirs, Devisees, Successors,  
or Assigns

(d.1) John Powers 439 Cypress Street Mount Carmel, TN 37645	0.0250 acres 1/4 of 0.10 acres	0.03125%	0.0021%
---	-----------------------------------	----------	---------

(d.2) Peggy Powers 10117 Bellflower Way Jerusalem, Israel 91313	0.0250 acres 1/4 of 0.10 acres	0.03125%	0.0021%
---	-----------------------------------	----------	---------

(d.3) Lucy C. Wetherington 3222 Dewine Road Knoxville, TN 37921	0.0250 acres 1/4 of 0.10 acres	0.03125%	0.0021%
---	-----------------------------------	----------	---------

**OIL & GAS OWNERSHIP**

(1) Kermit Charles, etal	0.10 acres	0.12500%	0.0083%
--------------------------	------------	----------	---------

Exhibit E  
Unit O-4  
Docket # VGOB 92-0915-0257-03  
List of Owners/Claimants that require escrow

	Acres in Unit	Percent of Unit	Interest in VP3- 3 West 6.6751%
(a) Emiline Anderson Heirs, Devises, Successors or Assigns			6.6751%
(a.1) Edna Thomas Hernandez Heirs, Devises, Successors or Assigns			
(a.1.1) Rose Lee Parcher Heirs, Devises, Successors or Assigns			
(a.1.1.1) Elmer Matthew Baldridge 26134 Arena Ave Defiance, OH 43512	0.0003 acres 1/378 of 0.10 acres	0.00033%	0.0000%
(a.1.1.2) Glenn R. Parcher, III 263 W. Chestnut Street Wauseon, OH 43567	0.0003 acres 1/378 of 0.10 acres	0.00033%	0.0000%
(a.1.1.3) Jason Parcher 21316 Parkview Drive Defiance, OH 43512	0.0003 acres 1/378 of 0.10 acres	0.00033%	0.0000%
(a.1.1.4) Lola Helmke 132 E. Chestnut Street Wauseon, OH 43567	0.0003 acres 1/378 of 0.10 acres	0.00033%	0.0000%
(a.1.1.5) Sheila Hampton 420 N. Metcalf Street Lima, OH 45801	0.0003 acres 1/378 of 0.10 acres	0.00033%	0.0000%
(a.1.1.6) Melissa Henry 242 WB Rogers Road Tallahassee, FL 32304	0.0003 acres 1/378 of 0.10 acres	0.00033%	0.0000%
(a.1.1.7) Rita G. Rettig Heirs, Devises, Successors or Assigns			
(a.1.1.7.1) Brendan Bakle 1012 Maplehurst Avenue Montpelier, OH 43543	0.0001 acres 1/756 of 0.10 acres	0.00017%	0.0000%
(a.1.1.7.2) John W. Bowers, IV Heirs, Devises, Successors or Assigns			
(a.1.1.7.2.1) Ashley Bowers 1516 E. Broadway Street Toledo, OH 43605	0.00004 acres 1/2268 of 0.10 acres	0.00006%	0.0000%
(a.1.1.7.2.2) Angel Bowers Roehrig 1108 Shawna Avenue Auburn, IN 46706	0.00004 acres 1/2268 of 0.10 acres	0.00006%	0.0000%
(a.1.1.7.2.3) Samara Bowers 79 Union Street Hillsdale, MI 49242	0.00004 acres 1/2268 of 0.10 acres	0.00006%	0.0000%
(a.2) Lula Bea Anderson Dales Heirs, Devises, Successors or Assigns			
(a.2.1) Dollie Bernice Anderson Heirs, Devises, Successors or Assigns	<i>Conveyed by deed dated 1/28/1994, DB 418/442</i>		
(a.2.1.1) CNX Gas Company LLC 1000 Consol Energy Drive Canonsburg, PA 15317	0.0019 acres 1/54 of 0.10 acres	0.00231%	0.0002%
(a.3) Vern Anderson Heirs, Devises, Successors or Assigns	<i>Pre-Deceased</i>		
(a.3.1) Silas Gene Anderson Heirs, Devises, Successors or Assigns			
(a.3.1.1) Donna Jean New 5975 State Highway 1056 Ransom, KY 41558	0.00004 acres 1/2808 of 0.10 acres	0.00004%	0.0000%
(a.3.1.2) David Lee Anderson 220 Murphy Branch Road Williamson, WV 25661	0.00004 acres 1/2808 of 0.10 acres	0.00004%	0.0000%
(a.3.1.3) Dallas Anderson 218 Murphy Branch Road Williamson, WV 25661	0.00004 acres 1/2808 of 0.10 acres	0.00004%	0.0000%
(a.3.1.4) Dorena Johnson 583 State Highway 1056 Pinsonfork, KY 41555	0.00004 acres 1/2808 of 0.10 acres	0.00004%	0.0000%
(a.3.2) Carl E. Anderson 3312 Bull Creek Road Grundy, VA 24614	0.0001 acres 1/702 of 0.10 acres	0.00018%	0.0000%
(a.3.3) Vernon Luther Anderson 784 Mutton Hollow Rd New Market, TN 37820	0.0001 acres 1/702 of 0.10 acres	0.00018%	0.0000%

**Exhibit E**  
**Unit O-4**  
**Docket # VGOB 92-0915-0257-03**  
**List of Owners/Claimants that require escrow**

	Acres in Unit	Percent of Unit	Interest in VP3- 3 West 6.6751%
			6.6751%
(a.3.4) Jerry S. Anderson 615 McGuire Road New Market, TN 37820	0.0001 acres 1/702 of 0.10 acres	0.00018%	0.0000%
(a.3.5) Dewey P. Anderson 168 Lick Creek Road Lick Creek, KY 41540	0.0001 acres 1/702 of 0.10 acres	0.00018%	0.0000%
(a.3.6) Ersel M. Anderson 200 Edwards Avenue Walton, KY 41094	0.0001 acres 1/702 of 0.10 acres	0.00018%	0.0000%
(a.3.7) Blanche J. Blankenship PO Box 257 Maxie, VA 24628	0.0001 acres 1/702 of 0.10 acres	0.00018%	0.0000%
(a.3.8) Henry Dale Anderson PO Box 1267 Elkhorn City, KY 41522	0.0001 acres 1/702 of 0.10 acres	0.00018%	0.0000%
(a.3.9) Rita Anderson Shell Heirs, Devisees, Successors or Assigns			
(a.3.9.1) Charles Shell 11587 Bent Branch Road Pikeville, KY 41501	0.0001 acres 1/702 of 0.10 acres	0.00018%	0.0000%
(a.3.10) Mary Anderson Owens 31 Drew Village Elkhorn City, KY 41522	0.0001 acres 1/702 of 0.10 acres	0.00018%	0.0000%
(a.3.11) Emaline Hibbard 3857 Perkins Madden Road Amburgey, KY 41773	0.0001 acres 1/702 of 0.10 acres	0.00018%	0.0000%
(a.3.12) Wanda L. Fuller 411 Northridge Drive Lexington, KY 40505	0.0001 acres 1/702 of 0.10 acres	0.00018%	0.0000%
(a.3.13) Bonnie Orndorff Heirs, Devisees, Successors or Assigns <i>Documentation Pending</i>	0.0001 acres 1/702 of 0.10 acres	0.00018%	0.0000%
(a.4) Cecil Clarence Anderson Heirs, Devisees, Successors or Assigns			
(a.4.1) Della Mae Marcum Dickensonville Rest Home 61 Yahweh Road Castlewood, VA 24224	0.0003 acres 1/324 of 0.10 acres	0.00039%	0.0000%
(a.4.2) Betty L. Layne 2246 Dry Fork Road Vansant, VA 24656	0.0003 acres 1/324 of 0.10 acres	0.00039%	0.0000%
(a.4.3) Judy R. Prater Heirs, Devisees, Successors or Assigns			
(a.4.3.1) James R. Prater 14430 Eddy Lake Road Fenton, MI 48430	0.0003 acres 1/324 of 0.10 acres	0.00039%	0.0000%
(a.4.4) Robert Anderson 6243 Hayters Gap Road Saltville, VA 24370	0.0003 acres 1/324 of 0.10 acres	0.00039%	0.0000%
(a.4.5) Ronald N. Anderson PO Box 1863 Grundy, VA 24614	0.0003 acres 1/324 of 0.10 acres	0.00039%	0.0000%
(a.4.6) Ernie Lee Anderson	<i>Conveyed by deed dated 5/4/1994 of record in DB 420/70</i>		
(a.4.6.1) CNX Gas Company LLC 1000 Consol Energy Drive Canonsburg, PA 15317	0.0003 acres 1/324 of 0.10 acres	0.00039%	0.0000%
(a.5) Gladys Rasnick 1217 Old Fincastle Road Fincastle, VA 24090	0.0019 acres 1/54 of 0.10 acres	0.00231%	0.0002%
(a.6) Dollie Bernice Anderson Stone Staton	<i>Conveyed by deed dated 1/28/1994 of record in DB 418/442</i>		
(a.6.1) CNX Gas Company LLC 1000 Consol Energy Drive Canonsburg, PA 15317	0.0019 acres 1/54 of 0.10 acres	0.00231%	0.0002%
(b) Kermit Charles 1052 Sweet Pea Rd Vansant, VA 24656	0.08 acres 7/9 of 0.10 acres	0.09722%	0.0065%
(c) Laura Elswick Yates Heirs, Devisees, Successors or Assigns			

**Exhibit E**  
**Unit O-4**  
**Docket # VGOB 92-0915-0257-03**  
**List of Owners/Claimants that require escrow**

	Acres in Unit	Percent of Unit	Interest in VP3- 3 West 6.6751%
(c.1) Clayton J. Yates Heirs, Devisees, Successors or Assigns			6.6751%
(c.1.1) Lottie J. Yates Heirs, Devisees, Successors, or Assigns			
(c.1.1.1) Robert Beacher Yates	<i>pre-deceased</i>		
(c.1.1.1.1) Savanna Yates <i>Address Unknown</i>	0.0003 acres 1/315 of 0.10 acres	0.00040%	0.0000%
(c.1.1.2) Jacqueline Yates Vandyke	<i>pre-deceased</i>		
(c.1.1.2.1) Maranda Vandyke Fuller 33424 Graceland Lane Glade Spring, VA 24340	0.0003 acres 1/315 of 0.10 acres	0.00040%	0.0000%
(c.1.1.3) Elmer Franklin Yates	<i>pre-deceased</i>		
(c.1.1.3.1) Dustin Franklin Yates 110 McGuire Lane Richlands, VA 24641	0.0002 acres 1/630 of 0.10 acres	0.00020%	0.0000%
(c.1.1.3.2) Zach Rusty Yates 1180 Little Garden Road Oakwood, VA 24631	0.0002 acres 1/630 of 0.10 acres	0.00020%	0.0000%
(c.1.1.4) Star Yates Bishop 7986 Laurel Fork Road Rocky Gap, VA 24366	0.0003 acres 1/315 of 0.10 acres	0.00040%	0.0000%
(c.1.1.5) Rebecca Street 314 Hyatt Street Richlands, VA 24641	0.0003 acres 1/315 of 0.10 acres	0.00040%	0.0000%
(c.1.1.6) Ronnie Clayctn Yates PO Box 536 Oakwood, VA 24631	0.0003 acres 1/315 of 0.10 acres	0.00040%	0.0000%
(c.1.1.7) Donnie Yates 1862 Old Vandyke Hollow Road Oakwood, VA 24631	0.0003 acres 1/315 of 0.10 acres	0.00040%	0.0000%
(c.2) Rufus A. Yates Heirs, Devisees, Successors or Assigns			
(c.2.1) Bobby Gene Yates	<i>Conveyed by Instr. 11-1190 on 1/17/1997</i>		
(c.2.1.1) Jimmy Roger Yates Heirs, Devisees, Successors or Assigns			
(c.2.1.1.1) Linda Carol Yates 1247 Lovers Gap Rd Vansant, VA 24656	0.0004 acres 1/270 of 0.10 acres	0.00046%	0.0000%
(c.2.2) Jimmy Roger Yates Heirs, Devisees, Successors or Assigns			
(c.2.2.1) Linda Carol Yates 1247 Lovers Gap Rd Vansant, VA 24656	0.0004 acres 1/270 of 0.10 acres	0.00046%	0.0000%
(c.2.3) Shirley Horn PO Box 518 Vansant, VA 24656	0.0004 acres 1/270 of 0.10 acres	0.00046%	0.0000%
(c.2.4) Lois Jean Nelscn 1070 Magic Rd Vansant, VA 24656	0.0004 acres 1/270 of 0.10 acres	0.00046%	0.0000%
(c.2.5) Lula & Dcy Stanley	<i>Conveyed by Instr. 11-2236 on 9/16/1997</i>		
(c.2.5.1) Bobby Gene Yates	<i>Conveyed by Instr. 11-1190 on 1/17/1997</i>		
(c.2.5.1.1) Jimmy Roger Yates Heirs, Devisees, Successors or Assigns			
(c.2.5.1.1.1) Linda Carol Yates 1247 Lovers Gap Rd Vansant, VA 24656	0.0004 acres 1/270 of 0.10 acres	0.00046%	0.0000%
(c.2.6) Patsy Grey	<i>Conveyed by Instr. 11-2237 on 7/24/2003</i>		
(c.2.6.1) Bobby Gene Yates Heirs, Devisees, Successors or Assigns			
(c.2.6.1.1) Debra Lynn Yates 1014 GG Smith Dr Vansant, VA 24656	0.0001 acres 1/810 of 0.10 acres	0.00015%	0.0000%
(c.2.6.1.2) Bobby Gene Yates, Jr. 2181 Backbone Ridge Rd Haysi, VA 24256	0.0001 acres 1/810 of 0.10 acres	0.00015%	0.0000%

**Exhibit E**  
**Unit O-4**  
**Docket # VGOB 92-0915-0257-03**  
**List of Owners/Claimants that require escrow**

	Acres in Unit	Percent of Unit	Interest in VP3- 3 West 6.6751%
(c.2.6.1.3) Bobbie Rena Baker 1368 Strip Bench Rd Vansant, VA 24656	0.0001 acres 1/810 of 0.10 acres	0.00015%	6.6751% 0.0000%
(c.3) Robert T. Yates Heirs, Devisees, Successors or Assigns			
(c.3.1) Goldie Sythia Yates Heirs, Devisees, Successors or Assigns			
(c.3.1.1) Peggy Sullivan PO Box 550 St. Paul, VA 24283	0.0002 acres 1/405 of 0.10 acres	0.00031%	0.0000%
(c.3.1.2) Jack R. Yates PO Box 4041 Wise, VA 24293	0.0002 acres 1/405 of 0.10 acres	0.00031%	0.0000%
(c.3.1.3) Robert L. (Bobby) Yates PO Box 2324 Wise, VA 24293	0.0002 acres 1/405 of 0.10 acres	0.00031%	0.0000%
(c.3.1.4) Jerry S Yates 1506 Willow St Big Stone Gap, VA 24219	0.0002 acres 1/405 of 0.10 acres	0.00031%	0.0000%
(c.3.1.5) Amber G. Rasnick 365 Lyall Ridge Clintwood, VA 24228	0.0002 acres 1/405 of 0.10 acres	0.00031%	0.0000%
(c.3.1.6) Rufus Yates PO Box 952 Wise, VA 24293	0.0002 acres 1/405 of 0.10 acres	0.00031%	0.0000%
(c.3.1.7) Branda Barmette PO Box 3481 Wise, VA 24293	0.0002 acres 1/405 of 0.10 acres	0.00031%	0.0000%
(c.3.1.8) Kathy A. Sturgill PO Box 98 Wise, VA 24293	0.0002 acres 1/405 of 0.10 acres	0.00031%	0.0000%
(c.3.1.9) Janet Yates Kerns	<i>No issue - predeceased</i>		
(c.3.1.9.1) Thomas Kerns PO Box 436 Pound, VA 24279	0.0001 acres 1/810 of 0.10 acres	0.00015%	0.0000%
(c.3.1.9.2) Chad Kerns 106 Brandi Ln Palatka, FL 32177	0.0001 acres 1/810 of 0.10 acres	0.00015%	0.0000%
(c.4) Daisy Viola Yates Heirs, Devisees, Successors or Assigns			
(c.4.1) Sonny Joes Yates Heirs, Devisees, Successors or Assigns			
(c.4.1.1) Judy Diane Yates 1015 Tear Drop Rd Grundy, VA 24614	0.0004 acres 1/270 of 0.10 acres	0.00046%	0.0000%
(c.4.2) Leona O. Yates Viers Heirs, Devisees, Successors or Assigns			
(c.4.2.1) Windle Aven Viers 9067 Lovers Gap Rd Vansant, VA 24656	0.0004 acres 1/270 of 0.10 acres	0.00046%	0.0000%
(c.4.3) Juanita V. Yates Metz Heirs, Devisees, Successors or Assigns			
(c.4.3.1) Glade Martin Metz 1318 McConnell Ave Portsmouth, OH 45662	0.0004 acres 1/270 of 0.10 acres	0.00046%	0.0000%
(c.4.4) Paul Yates PO Box 588 Grundy, VA 24614	0.0004 acres 1/270 of 0.10 acres	0.00046%	0.0000%
(c.4.5) Inez Pugh PO Box 1277 Grundy, VA 24614	0.0004 acres 1/270 of 0.10 acres	0.00046%	0.0000%
(c.4.6) Ralph Yates PO Box 353 Vansant, VA 24656	0.0004 acres 1/270 of 0.10 acres	0.00046%	0.0000%
(c.5) William Kermit Yates	<i>No issue - predeceased</i>		
(c.5.1) Helen Marie Yates Hale Heirs, Devisees, Successors or Assigns	0.0004 acres 1/225 of 0.10 acres	0.00056%	0.0000%

**Exhibit E**  
**Unit O-4**  
**Docket # VGOB 92-0915-0257-03**  
**List of Owners/Claimants that require escrow**

	Acres in Unit	Percent of Unit	Interest in VP3- 3 West 6.6751%
(c.5.1.1) Charles Hale 13156 Crab Orchard Rd Coeburn, VA 24230			6.6751%
(c.5.2) Harold Preston Yates 5110 Tyler Circle, Apt 7 Bristol, VA 24202	0.0004 acres 1/225 of 0.10 acres	0.00056%	0.0000%
(c.5.3) Darrell Whitt Yates 1846 Plantation Dr, Apt 37 Myrtle Beach, SC 29577	0.0004 acres 1/225 of 0.10 acres	0.00056%	0.0000%
(c.5.4) Pauline Virginia Yates Hagy 2745 Leemaster Dr Vansant, VA 24656	0.0004 acres 1/225 of 0.10 acres	0.00056%	0.0000%
(c.5.5) George Kermit Yates Heirs, Devisees, Successors or Assigns			
(c.5.5.1) Brenda Griffith Yates (2nd wife) 2646 Leemaster Dr Vansant, VA 24656	0.0001 acres 1/675 of 0.10 acres	0.00019%	0.0000%
(c.5.5.2) Michelle Leigh Goodbread 6107 Lake Cove Dr Tuscaloosa, AL 35406	0.0003 acres 2/675 of 0.10 acres	0.00037%	0.0000%
<b>Total Acres</b>	0.10		
<b>Total Percentage</b>	0.1250%		

**Tract 24, 3.34 Acres**

**COAL OWNERSHIP**

Coal below Tiller Seam

(1) Island Creek Coal Company PO Drawer L Oakwood, VA 24631	3.34 acres	4.17500%	0.2787%
---	------------	----------	---------

**OIL & GAS OWNERSHIP**

(1) W. M. Anderson Heirs	3.34 acres	4.17500%	0.2787%
(a) William McKinley Anderson Heirs, Devisees, Successors or Assigns			
(a.1) Octavia Louvena Boyd Anderson Heirs, Devisees, Successors or Assigns <i>(see Court Decree DB 127/7 &amp; DB 127/8 - McKinnis &amp; Scott Title 12/29/1992)</i>			
(a.1.1) Charlie Waldron Anderson Heirs, Devisees, Successors or Assigns			
(a.1.1.1) Venta Anderson Edwards Ratliff			<i>Life estate extinguished (DOD 6/25/2005)</i>
(a.1.1.1.1) James Marshall & Janice Anderson* <i>Conveyed by Quitclaim Deed Instr. 14-1205 on 7/18/14 to Albert M. (1/30), David (1/30), and Robert H. Anderson (1/30)</i>			
(a.1.1.1.1.b) Robert Howard Anderson* <i>Conveyed by Quitclaim Deed Instr. 17-1146 on 5/31/2017 to Albert M. Anderson (1/30)</i>			
(a.1.1.1.1.c.2) Albert M. Anderson 8850 Marshall Corner Rd Pomfret, MD 20675	0.22 acres 1/15 of 3.34 acres	0.27833%	0.0186%
(a.1.1.1.2) Barbara Dorris Anderson Marshall F Successors or Assigns <i>(documentation of heirs needed for conveyance to be valid)</i>	0.33 acres 1/10 of 3.34 acres	0.41750%	0.0279%
(a.1.1.2.1) Robert C. Marshall* <i>Conveyed by Quitclaim Deed Instr. 10-1750 on 3/13/10 to Albert M. Anderson</i>			
(a.1.1.2.1.1) Albert M. Anderson 8850 Marshall Corner Rd Pomfret, MD 20675			
(a.1.2) Robert Lee Anderson (aka RL) Heirs, Devisees, Successors or Assigns			
(a.1.2.1) Maudie Mae Anderson Heirs, Devisee Successors or Assigns <i>Life estate extinguished (DOD 12/31/1982)</i>			
(a.1.2.1.1) Earnest Edward Anderson Heirs, Devisees, Successors or Assigns			
(a.1.2.1.1.1) Barbara M. Anderson (Marshall)* <i>Conveyed by Quitclaim Deed Instr. 08-1826 on 4/4/08 to Jessie E. Anderson (1/135), Michael W. Anderson (1/135) and Timothy Anderson (1/135)</i>			
(a.1.2.1.1.1.a) Jessie E. Anderson* <i>Conveyed by Quitclaim Deed Instr. 09-1185 on 1/8/09 to Albert M. Anderson (1/135)</i>			
(a.1.2.1.1.1.b) Michael W. Anderson* <i>Conveyed by Quitclaim Deed Instr. 09-1183 on 1/19/09 to Albert M. Anderson (1/135)</i>			
(a.1.2.1.1.1.c) Timothy Anderson* <i>Conveyed by Quitclaim Deed Instr. 09-1186 on 1/21/09 to Albert M. Anderson (1/135)</i>			

**Exhibit E**  
**Unit O-4**  
**Docket # VGOB 92-0915-0257-03**  
**List of Owners/Claimants that require escrow**

	Acres in Unit	Percent of Unit	Interest in VP3- 3 West 6.6751%
(a.1.2.1.1.1.d) Albert M. Anderson 8850 Marshall Corner Rd Pomfret, MD 20675	0.07 acres 1/45 of 3.34 acres	0.09278%	6.6751% 0.0062%
(a.1.2.1.2) Robert H. Anderson*	<i>Conveyed by Quitclaim Deed Instr. 17-1146 on 5/31/2017 to Albert M. Anderson (1/45)</i>		
(a.1.2.1.2.a) Albert M. Anderson 8850 Marshall Corner Rd Pomfret, MD 20675	0.07 acres 1/45 of 3.34 acres	0.09278%	0.0062%
(a.1.2.1.3) Ralph Eugene Anderson*	<i>Conveyed by Quitclaim Deed Instr. 09-2310 on 5/26/09 to David Anderson (1/135), Albert M. Anderson (1/135), and Robert H. Anderson (1/135)</i>		
(a.1.2.1.3.b) Robert H. Anderson*	<i>Conveyed by Quitclaim Deed Instr. 17-1146 on 5/31/2017 to Albert M. Anderson (1/135)</i>		
(a.1.2.1.3.o.2) Albert M. Anderson 8850 Marshall Corner Rd Pomfret, MD 20675	0.05 acres 2/135 of 3.34 acres	0.06185%	0.0041%
(a.1.2.1.4) Albert M. Anderson 8850 Marshall Corner Rd Pomfret, MD 20675	0.07 acres 1/45 of 3.34 acres	0.09278%	0.0062%
(a.1.2.1.6) Ruby Jeonette & Walter Ratliff*	<i>Conveyed by Quitclaim Deed Instr. 09-2309 on 5/27/09 to David Anderson (1/135), Albert M. Anderson (1/135), and Robert H. Anderson (1/135)</i>		
(a.1.2.1.6.b) Robert H. Anderson*	<i>Conveyed by Quitclaim Deed Instr. 17-1146 on 5/31/2017 to Albert M. Anderson (1/135)</i>		
(a.1.2.1.6.c.2) Albert M. Anderson 8850 Marshall Corner Rd Pomfret, MD 20675	0.05 acres 2/135 of 3.34 acres	0.06185%	0.0041%
(a.1.2.1.7) Bunia B. & Kenneth Worthy*	<i>Conveyed by Quitclaim Deed Instr. 09-2308 on 5/14/09 to David Anderson (1/135), Albert M. Anderson (1/135), and Robert H. Anderson (1/135)</i>		
(a.1.2.1.7.b) Robert H. Anderson*	<i>Conveyed by Quitclaim Deed Instr. 17-1146 on 5/31/2017 to Albert M. Anderson (1/135)</i>		
(a.1.2.1.7.c.2) Albert M. Anderson 8850 Marshall Corner Rd Pomfret, MD 20675	0.05 acres 2/135 of 3.34 acres	0.06185%	0.0041%
(a.1.2.1.8) Helen & Paul Shephard*	<i>Conveyed by Quitclaim Deed Instr. 06-3744 on 11/5/06 to David Anderson (1/135), Albert M. Anderson (1/135), and Robert H. Anderson (1/135)</i>		
(a.1.2.1.8.b) Robert H. Anderson*	<i>Conveyed by Quitclaim Deed Instr. 17-1146 on 5/31/2017 to Albert M. Anderson (1/135)</i>		
(a.1.2.1.8.o.2) Albert M. Anderson 8850 Marshall Corner Rd Pomfret, MD 20675	0.05 acres 2/135 of 3.34 acres	0.06185%	0.0041%
(a.1.2.1.9) Phyllis J. Whitt*	<i>Conveyed by Quitclaim Deed Instr. 09-2307 on 5/12/09 to David Anderson (1/135), Albert M. Anderson (1/135), and Robert H. Anderson (1/135)</i>		
(a.1.2.1.9.b) Robert H. Anderson*	<i>Conveyed by Quitclaim Deed Instr. 17-1146 on 5/31/2017 to Albert M. Anderson (1/135)</i>		
(a.1.2.1.9.c.2) Albert M. Anderson 8850 Marshall Corner Rd Pomfret, MD 20675	0.05 acres 2/135 of 3.34 acres	0.06185%	0.0041%
(a.1.3) James Acie Grant Anderson Heirs, Devisees, Successors or Assigns <i>(documentation of heirs needed for conveyances to be valid)</i>	0.67 acres 1/5 of 3.34 acres	0.83500%	0.0557%
(a.1.3.1) Jessie June Winebarger Anderson Heirs, Devisees, Successors or Assigns <i>(documentation of heirs needed for conveyances to be valid)</i>	<i>Conveyed by Quitclaim Deed Instr. 06-3527 to David Anderson, Albert M. Anderson, and Robert H. Anderson</i>		
(a.1.3.1.1) Elizabeth S. & Robert G. Hecker*	<i>Conveyed by Quitclaim Deed Instr. 17-1147 on 5/31/2017 to Albert M. Anderson</i>		
(a.1.3.1.1.a) David Anderson*	<i>Conveyed by Quitclaim Deed Instr. 17-1146 on 5/31/2017 to Albert M. Anderson</i>		
(a.1.3.1.1.b) Robert H. Anderson*	<i>Conveyed by Quitclaim Deed Instr. 17-1146 on 5/31/2017 to Albert M. Anderson</i>		
(a.1.3.1.1.c) Albert M. Anderson 8850 Marshall Corner Rd Pomfret, MD 20675	<i>Conveyed by Quitclaim Deed Instr. 06-3530 on 5/30/06 to David Anderson, Albert M. Anderson, and Robert H. Anderson</i>		
(a.1.3.1.2) Judith Dorriety*	<i>Conveyed by Quitclaim Deed Instr. 17-1147 on 5/31/2017 to Albert M. Anderson</i>		
(a.1.3.1.2.a) David Anderson*	<i>Conveyed by Quitclaim Deed Instr. 17-1146 on 5/31/2017 to Albert M. Anderson</i>		
(a.1.3.1.2.b) Robert H. Anderson*	<i>Conveyed by Quitclaim Deed Instr. 17-1146 on 5/31/2017 to Albert M. Anderson</i>		
(a.1.3.1.2.o) Albert M. Anderson 8850 Marshall Corner Rd Pomfret, MD 20675	<i>Conveyed by Quitclaim Deed Instr. 06-3529 on 5/23/06 to David Anderson, Albert M. Anderson, and Robert H. Anderson</i>		
(a.1.3.1.3) John W. Anderson*	<i>Conveyed by Quitclaim Deed Instr. 17-1147 on 5/31/2017 to Albert M. Anderson</i>		
(a.1.3.1.3.a) David Anderson*	<i>Conveyed by Quitclaim Deed Instr. 17-1146 on 5/31/2017 to Albert M. Anderson</i>		
(a.1.3.1.3.b) Robert H. Anderson*	<i>Conveyed by Quitclaim Deed Instr. 17-1146 on 5/31/2017 to Albert M. Anderson</i>		

Exhibit E  
Unit O-4  
Docket # VGOB 92-0915-0257-03  
List of Owners/Claimants that require escrow

	Acres in Unit	Percent of Unit	Interest in VP3- 3 West 6.6751%
(a.1.3.1.3.c) Albert M. Anderson 8850 Marshall Corner Rd Pomfret, MD 20675			6.6751%
(a.1.3.1.4) Acie G. & Beverly Anderson*	<i>Conveyed by Quitclaim Deed Instr. 06-3528 on 5/31/06 to David Anderson, Albert M. Anderson, and Robert H. Anderson</i>		
(a.1.3.1.4.a) David Anderson*	<i>Conveyed by Quitclaim Deed Instr. 17-1147 on 5/31/2017 to Albert M. Anderson</i>		
(a.1.3.1.4.b) Robert H. Anderson*	<i>Conveyed by Quitclaim Deed Instr. 17-1146 on 5/31/2017 to Albert M. Anderson</i>		
(a.1.3.1.4.c) Albert M. Anderson 8850 Marshall Corner Rd Pomfret, MD 20675			
(a.1.4) Lydia N. Anderson Lewis Heirs, Devisees Successors or Assigns <i>(documentation of heirs needed for conveyances to be valid)</i>	0.67 acres 1/5 of 3.34 acres	0.83500%	0.0557%
(a.1.4.1) Ivan & Bessie Stamper*	<i>Conveyed by Quitclaim Deed Instr. 07-3854 on 7/29/07 to Albert M. Anderson</i>		
(a.1.4.1.a) Albert M. Anderson 8850 Marshall Corner Rd Pomfret, MD 20675			
(a.1.4.2) Genevia Ann Wright Heirs, Devisees, Successors or Assigns <i>(documentation of heirs needed for conveyance to be valid)</i>			
(a.1.4.2.1) James H. Wright*	<i>Conveyed by Quitclaim Deed Instr. 07-3896 on 7/31/07 to Albert M. Anderson</i>		
(a.1.4.2.a) Albert M. Anderson 8850 Marshall Corner Rd Pomfret, MD 20675			
(a.1.5) George Vanburn Anderson Heirs, Devisee Successors or Assigns <i>(Heirs Unknown)</i>	0.67 acres 1/5 of 3.34 acres	0.83500%	0.0557%

*\*Prior owners and/or their heirs may be due funds from escrow up to the date of conveyance*

Total Acres	3.03
Total Percentage	3.7884%

**Tract 25, 0.37 Acres**

**COAL OWNERSHIP**

Coal below Tiller Seam

(1) Island Creek Coal Company PO Drawer L Oakwood, VA 24631	0.37 acres	0.46250%	0.0309%
---	------------	----------	---------

**OIL & GAS OWNERSHIP**

(1) China Evans Heirs, Devisees, Successors, or Assigns (DOD 11/28/1979)			
(a) Gomer W. Evans Heirs, Devisees, Successors, or Assigns (DOD 10/26/1993)			
(a.1) Joshua W. Evans PO Box 348 Vansant, VA 24656	0.37 acres	0.46250%	0.0309%

**Tract 26, 3.34 Acres**

**COAL OWNERSHIP**

Coal below Tiller Seam

(1) Island Creek Coal Company PO Drawer L Oakwood, VA 24631	3.34 acres	4.17500%	0.2787%
---	------------	----------	---------

**OIL & GAS OWNERSHIP**

(1) Connie O. & James C. Perkins, TE PO Box 845 Vansant, VA 24656	3.34 acres	4.17500%	0.2787%
---	------------	----------	---------

**Tract 28, 0.42 Acres**

**COAL OWNERSHIP**

Coal below Tiller Seam

(1) Island Creek Coal Company PO Drawer L Oakwood, VA 24631	0.42 acres	0.52500%	0.0350%
---	------------	----------	---------

Exhibit E  
Unit O-4  
Docket # VGOB 92-0915-0257-03  
List of Owners/Claimants that require escrow

	Acres in Unit	Percent of Unit	Interest in VP3- 3 West 6.6751%
<b><u>OIL &amp; GAS OWNERSHIP</u></b>			
(1) Norfolk Southern Railway Company c/o Pocahontas Land Company PO Box 1517 Bluefield, WV 24701	0.42 acres	0.52500%	0.0350%
<b><u>TOTAL REMAINING IN ESCROW</u></b>			
	Acres	9.1007	
	Percent	11.3759%	

Exhibit EE  
Unit O-4  
Docket # VGOB 92-0915-0257-03  
List of Owners with Royalty Splits/Court Orders/HB2058

	Acres in Unit	Percent of Unit	Interest in VP3- 1 West 6.6751%
<b><u>Tract 4, 0.15 Acres</u></b>			
<b><u>COAL OWNERSHIP</u></b>			
(2) Island Creek Coal Company PO Drawer L Oakwood, VA 24631 <i>(P-3 Seam)</i>	0.15 acres	0.18750%	0.0125%
<b><u>OIL &amp; GAS OWNERSHIP</u></b>			
(1) Albert E. & Shirley Horn PO Box 518 Vansant, VA 24656	0.13 acres	0.16250%	0.0108%
<b><u>Tract 16, 0.14 Acres</u></b>			
<b><u>COAL OWNERSHIP</u></b>			
(1) Erma R. Runals Trust	0.14 acres	0.17500%	0.0117%
(a) Walker Trust c/o James Thompson, Trustee 284 Mowery Lane NW Charleston, TN 37310	0.0350 acres 1/4 of 0.14 acres	0.04375%	0.0029%
(b) Bran Investments LLC 516 Holston Ave, Suite 100 Bristol, TN 37620	0.0350 acres 1/4 of 0.14 acres	0.04375%	0.0029%
(c) Runals Trust c/o Andrew Runals, Trustee 11453 Davis Road Middleville, MI 49333	0.0350 acres 1/4 of 0.14 acres	0.04375%	0.0029%
(d) Robert S. Powers Heirs, Devisees, Successors. or Assigns			
(d.1) John Powers 439 Cypress Street Mount Carmel, TN 37645	0.0350 acres 1/4 of 0.14 acres	0.04375%	0.0029%
(d.2) Peggy Powers 10117 Bellflower Way Jerusalem, Israel 91313	0.0350 acres 1/4 of 0.14 acres	0.04375%	0.0029%
(d.3) Lucy C. Wetherington 3222 Dewine Road Knoxville, TN 37921	0.0350 acres 1/4 of 0.14 acres	0.04375%	0.0029%
<b><u>OIL &amp; GAS OWNERSHIP</u></b>			
(1) Roger Ervin and Geraldine Daniels, TE PO Box 234 Vansant, VA 24656	0.14 acres	0.17500%	0.0117%
<b><u>Tract 24, 3.34 Acres</u></b>			
<b><u>COAL OWNERSHIP</u></b>			
<b><u>Coal below Tiller Seam</u></b>			
(1) Island Creek Coal Company PO Drawer L Oakwood, VA 24631	3.34 acres	4.17500%	0.2787%
<b><u>OIL &amp; GAS OWNERSHIP</u></b>			
(1) W. M. Anderson Heirs	3.34 acres	4.17500%	0.2787%
(a) William McKinley Anderson Heirs, Devisees, Successors or Assigns			

**Exhibit EE**  
**Unit O-4**  
**Docket # VGOB 92-0915-0257-03**  
**List of Owners with Royalty Splits/Court Orders/HB2058**

	Acres in Unit	Percent of Unit	Interest in VP3- 1 West 6.6751%
(a.1) Octavia Louvena Boyd Anderson Heirs, Devises, Successors or Assigns <i>(see Court Decree DB 127/7 &amp; DB 127/8 - McKinnis &amp; Scott Title 12/29/1992)</i>			
(a.1.1) Charlie Waldron Anderson Heirs, Devises, Successors or Assigns			
(a.1.1.1) Venta Anderson Edwards Ratliff <i>Life estate extinguished (DOD 6/25/2005)</i>			
(a.1.1.1.1) James Marshall & Janice Anderson* <i>Conveyed by Quitclaim Deed Instr. 14-1205 on 7/18/14 to Albert M. (1/30), David (1/30), and Robert H. Anderson (1/30)</i>			
(a.1.1.1.1.a) David Anderson <i>Conveyed by Quitclaim Deed Instr. 17-1147 on 5/31/2017 to Albert M. Anderson (1/30)</i>			
(a.1.1.1.1.c.1) Albert M. Anderson 8850 Marshall Corner Rd Pomfret, MD 20675	0.11 acres 1/30 of 3.34 acres	0.13917%	0.0093%
(a.1.2) Robert Lee Anderson (aka RL) Heirs, Devises, Successors or Assigns			
(a.1.2.1) Maudie Mae Anderson Heirs, Devisee: <i>Life estate extinguished (DOD 12/31/1982)</i> Successors or Assigns			
(a.1.2.1.3) Ralph Eugene Anderson* <i>Conveyed by Quitclaim Deed Instr. 09-2310 on 5/26/09 to David Anderson (1/135), Albert M. Anderson (1/135), and Robert H. Anderson (1/135)</i>			
(a.1.2.1.3.a) David Anderson <i>Conveyed by Quitclaim Deed Instr. 17-1147 on 5/31/2017 to Albert M. Anderson (1/135)</i>			
(a.1.2.1.3.c.1) Albert M. Anderson 8850 Marshall Corner Rd Pomfret, MD 20675	0.02 acres 1/135 of 3.34 acres	0.03093%	0.0021%
(a.1.2.1.5) David Anderson <i>Conveyed by Quitclaim Deed Instr. 17-1147 on 5/31/2017 to Albert M. Anderson (1/45)</i>			
(a.1.2.1.5.a) Albert M. Anderson 8850 Marshall Corner Rd Pomfret, MD 20675	0.07 acres 1/45 of 3.34 acres	0.09278%	0.0062%
(a.1.2.1.6) Ruby Jeanette & Walter Ratliff* <i>Conveyed by Quitclaim Deed Instr. 09-2309 on 5/27/09 to David Anderson (1/135), Albert M. Anderson (1/135), and Robert H. Anderson (1/135)</i>			
(a.1.2.1.6.a) David Anderson <i>Conveyed by Quitclaim Deed Instr. 17-1147 on 5/31/2017 to Albert M. Anderson (1/135)</i>			
(a.1.2.1.6.c.1) Albert M. Anderson 8850 Marshall Corner Rd Pomfret, MD 20675	0.02 acres 1/135 of 3.34 acres	0.03093%	0.0021%
(a.1.2.1.7) Bunia B. & Kenneth Worthy* <i>Conveyed by Quitclaim Deed Instr. 09-2308 on 5/14/09 to David Anderson (1/135), Albert M. Anderson (1/135), and Robert H. Anderson (1/135)</i>			
(a.1.2.1.7.a) David Anderson <i>Conveyed by Quitclaim Deed Instr. 17-1147 on 5/31/2017 to Albert M. Anderson (1/135)</i>			
(a.1.2.1.7.c.1) Albert M. Anderson 8850 Marshall Corner Rd Pomfret, MD 20675	0.02 acres 1/135 of 3.34 acres	0.03093%	0.0021%
(a.1.2.1.8) Helen & Paul Shephard* <i>Conveyed by Quitclaim Deed Instr. 06-3744 on 11/5/06 to David Anderson (1/135), Albert M. Anderson (1/135), and Robert H. Anderson (1/135)</i>			
(a.1.2.1.8.a) David Anderson <i>Conveyed by Quitclaim Deed Instr. 17-1147 on 5/31/2017 to Albert M. Anderson (1/135)</i>			
(a.1.2.1.8.c.1) Albert M. Anderson 8850 Marshall Corner Rd Pomfret, MD 20675	0.02 acres 1/135 of 3.34 acres	0.03093%	0.0021%
(a.1.2.1.9) Phyllis J. Whitt* <i>Conveyed by Quitclaim Deed Instr. 09-2307 on 5/12/09 to David Anderson (1/135), Albert M. Anderson (1/135), and Robert H. Anderson (1/135)</i>			
(a.1.2.1.9.a) David Anderson <i>Conveyed by Quitclaim Deed Instr. 17-1147 on 5/31/2017 to Albert M. Anderson (1/135)</i>			

Exhibit EE  
Unit O-4  
Docket # VGOB 92-0915-0257-03  
List of Owners with Royalty Splits/Court Orders/HB2058

	Acres in Unit	Percent of Unit	Interest in VP3- 1 West 6.6751%
(a.1.2.1.9.c.1) Albert M. Anderson 8850 Marshall Corner Rd Pomfret, MD 20675	0.02 acres 1/135 of 3.34 acres	0.03093%	0.0021%
	<b>Total Acres</b>	<b>0.3093</b>	
	<b>Total Percentage</b>	<b>0.3866%</b>	

**TOTAL CONFLICTS RESOLVED**

Acres	0.5793
Percent	0.7241%

N/A



Gilmer, Sarah &lt;sarah.gilmer@dmme.virginia.gov&gt;

---

**RE: [EXTERNAL] O-4 Re-Pooling**

1 message

**Berry (Howery), Kelli** <KelliBerry@cnx.com>

Wed, Feb 19, 2020 at 2:51 PM

To: "Gilmer, Sarah" &lt;sarah.gilmer@dmme.virginia.gov&gt;

Cc: "Cooper, Rick (DMME)" &lt;Rick.Cooper@dmme.virginia.gov&gt;, "Scott, Sherri" &lt;SherriScott@cnx.com&gt;

Rick/Sarah:

We have discussed the O4 unit and panel it is located in, VP3-1 West Panel, with Johnathan Belcher, to clarify how/what production is/has taken place for this panel. Johnathan has confirmed that wells P3D and R3C are (and have been for some time) the remaining producing wells in this panel, which has been mined out for some time. Production is measured individually at each meter and combined and allocated back to the panel. There is not a "bore hole" that this panel produces into. If you have additional questions or require additional information, please let me know.

Thanks!

**Kelli Berry****Pocahontas Gas LLC** | Pooling

VA Operations | PO Box 570 | Pounding Mill, VA 24637

(276) 596-5136



---

**From:** Gilmer, Sarah <sarah.gilmer@dmme.virginia.gov>**Sent:** Tuesday, February 18, 2020 8:37 AM**To:** Berry (Howery), Kelli <KelliBerry@cnx.com>**Cc:** Cooper, Rick (DMME) <Rick.Cooper@dmme.virginia.gov>**Subject:** [EXTERNAL] O-4 Re-Pooling

**CAUTION:** This email originated from outside CNX. Do not click links or open attachments unless you recognize the sender and believe the content is safe.

Good Morning Kelli!

I hope you had a great weekend. Would you have sometime to discuss the re-pooling for O-4 (Docket 0257-03) with Rick and myself today? We are thinking that you can't re-pool a well that has never been drilled. The original pooling order would have expired since the well was never drilled. Do you agree?

Let me know when would be a good time for us to talk.

Thanks,

***Sarah J. Gilmer***

*Board Support Specialist*

*Dept of Mines, Minerals, & Energy*

*Division of Gas and Oil*

*135 Highland Drive*

*P. O. Drawer 159*

*Lebanon, VA 24266*

*(276) 415-9657*

*(276) 415-9671 fax*

"This communication, including any attachments, may contain confidential and privileged information that is subject to the CNX Resources Corporation Business Information Protection Policy. The information is intended solely for the use of the intended recipient(s). If you are not an intended recipient, you are prohibited from any use, distribution, or copying of this communication. If you have received this communication in error, please immediately notify the sender and then delete this communication in its entirety from your system."

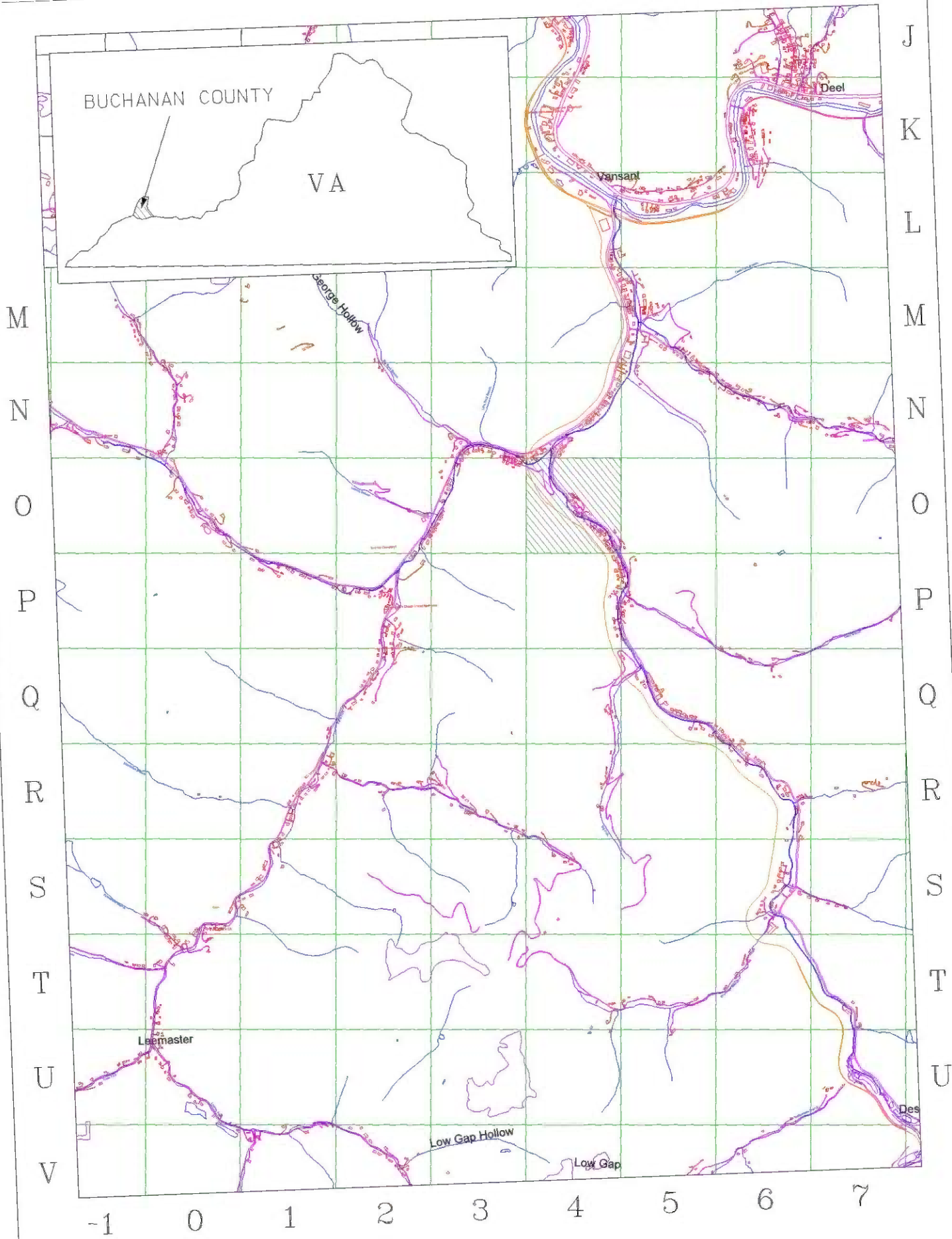

EXHIBIT A1  
UNIT 0-4  
VGOB 92-0915-0257-03  
Page Number 63.