

BEFORE THE VIRGINIA GAS AND OIL BOARD

PETITIONER: Pocahontas Gas LLC

DIVISION OF GAS AND OIL

DOCKET NO: VGOB 98-0324-0625-13

RELIEF SOUGHT: (1) DISBURSEMENT FROM ESCROW REGARDING TRACT(S) A portion of 3A1, A portion of 3A2 (2) AND DISMISSAL OF COAL OWNERS PURSUANT TO CODE OF VIRGINIA SECTION 45.1-361.22:2.

HEARING DATE: November 19, 2019

DRILLING UNIT: T36

BUCHANAN COUNTY, VIRGINIA

PETITION FOR ORDER OF DISBURSEMENT OF ESCROW FUNDS

1. Petitioner and its counsel

Petitioner is Pocahontas Gas LLC, PO Box 570, Pounding Mill, VA 24637, 276-596-5075. Petitioner's counsel is Mark A. Swartz, Hillard & Swartz, LLP, 122 Capital Street, Suite 201, Charleston, WV 25301.

2. Relief Sought

(1) the disbursement of escrowed funds heretofore deposited with the Board's Escrow Agent, attributable to a portion of Tracts 3A1 & 3A2, as depicted upon the annexed table (Royalties currently being paid under BUCH1SGU2, Docket #VGOB 08-1118-2367).

3. Legal Authority

Va. Code Ann. § 45.1-361.1 et seq., 4 VAC 25-160-140., and relevant Virginia Gas and Oil Board Orders ("Board") heretofore promulgated pursuant to law.

4. Type of Well(s)

Coalbed Methane

5. Factual basis for relief requested

- a. Hurt McGuire Land Trust and Patsy Moore, Brenda Sue Viars, James R. Osborne, Phyllis W. Osborne, Charles M. Osborne, Debbie Osborne, Joyce Mays Bush, Darlene Osborne, Margaret E. Dye, Nellie Maynard, Tammy Street, Patricia Horton, Robert Elder, Joseph P. Horne, Linkous Everett Horn, John Andrew Stilwell, Connie Ann Sparks, Patricia Kay Stilwell, Tony Douglas Stilwell, Tania Hess, Wesley D. Perkins, Martha Smith, Kathy Lynn Bostic, Frankie Lee Stacy, Chrisie Ann Smock, Melissa Kay Long & Tammy Brown have entered into royalty split agreement (s). Said royalty split agreement(s) allow the Applicant and Designated Operator to pay royalties directly to the persons identified in Exhibit EE.
- b. Martha Gulliams, Sydney Smith, Kenneth Osborne, Mary Jane Keen, Shirley Keene, Heirs of Perry W. Horn (Margaret Dye, Nellie Maynard, and Tammy Street), Paul Junior Osborne, Curtis McCoy Osborne, Barbara Joyce Harmon, & Marilyn Taylor is entitled to 100% of the CBM royalties awarded under Case No. CL10000820-00, Opinion dated October 19, 2015. Said decision allows the Applicant and Designated Operator to pay royalties directly to the person(s) identified in Exhibit EE annexed hereto and the annexed Table, further, specifies how said royalties are to be paid.
- c. That Pocahontas Gas LLC (formerly CNX Gas Company LLC) has given the notice(s) required by § 45.1-361.22:2.A to all conflicting claimants identified in the above referenced pooling Order and any supplemental Orders pertaining thereto.
- d. That when the Board granted Petitioner's Miscellaneous Petition in VGOB 98-0324-0625-11, it dismissed the coal claimant(s) Hurt McGuire Land Trust as a Respondent to these proceedings. Accordingly, Island Creek Coal Company was not provided further notice under § 45.1-361.19 and 22 of the hearing set on this Petition.
- e. That a detailed accounting in accordance with the applicable provisions of § 45.1-361.22 is submitted herewith and identified as Exhibit J.
- f. That an Exhibit identified as Table 1 is annexed hereto, and it specifies how the disbursement (s) is to be calculated and paid by the escrow agent.

6. Attestation

The foregoing Petition to the best of my knowledge, information, and belief is true and correct.

PROPERTY LINES SHOWN WERE TAKEN FROM MAPS PROVIDED BY CNX LAND RESOURCES, Inc. AND WERE NOT SURVEYED.

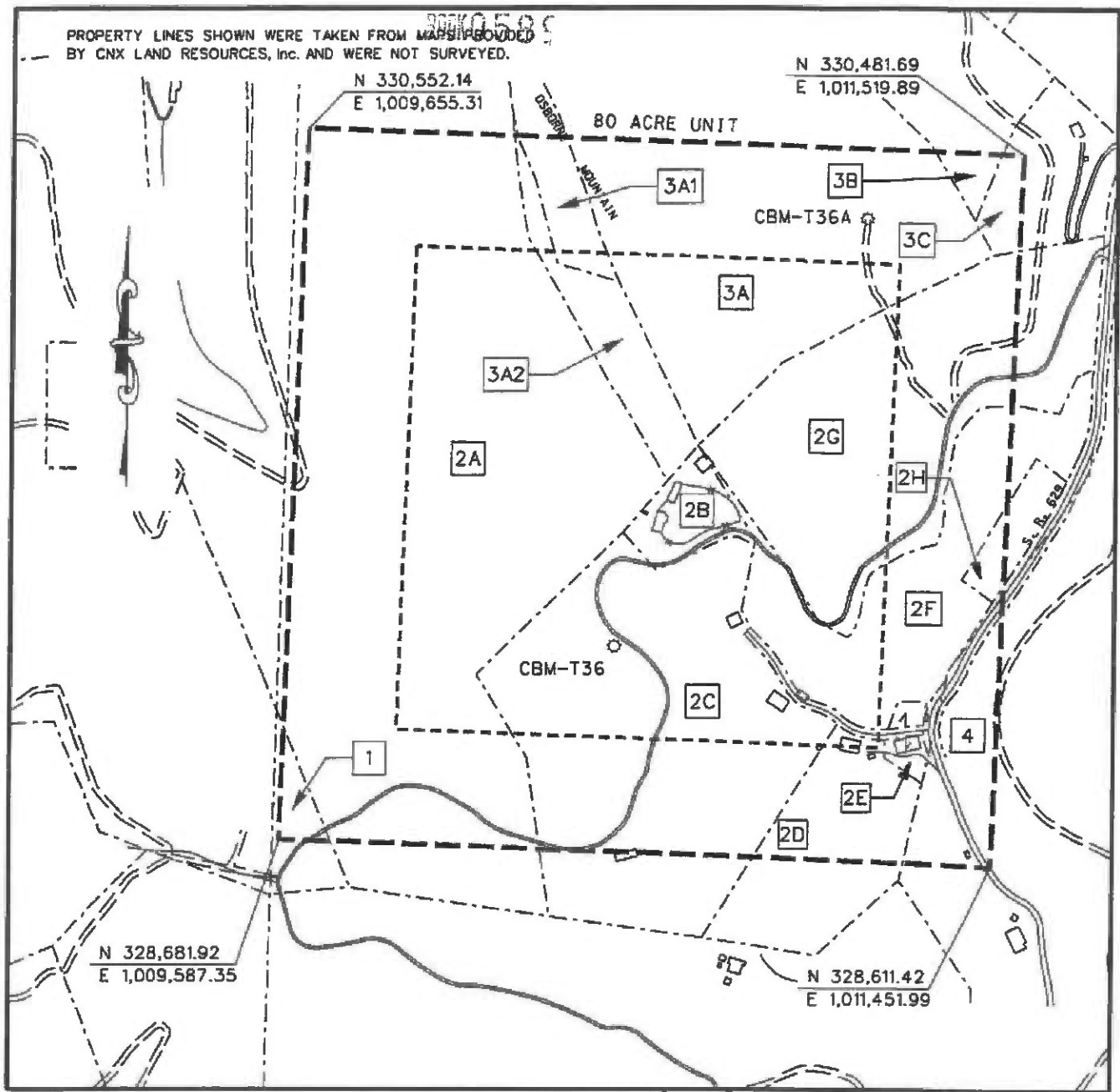
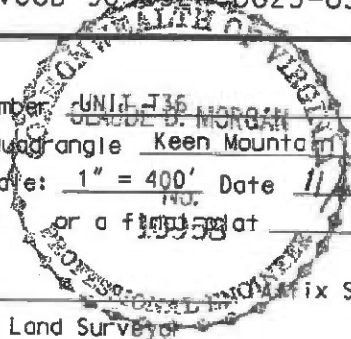

EXHIBIT A
 OAKWOOD FIELD
 UNIT T-36
 FORCE POOLING
 VGOB-98-0324-0625-03

Company CNX Gas Company LLC Well Name and Number UNIT T-36
 Tract No. _____ Elevation _____ Quad Keen Mountain
 County Buchanan District Garden Scale: 1" = 400' Date 11/2/03
 This plot is a new plot : an updated plot _____ : or a final plat _____
 Form DGO-GO-7 _____
 Rev. 9/91 Charles De May
 Licensed Professional Engineer or Licensed Land Surveyor



CNX Gas Company LLC

UNIT T-36

Tract Identification

1. H. S. T. Group – All Minerals
Island Creek Coal Company/Consolidation Coal Company - Below Drainage Coal Leased
Jewell Smokeless Coal Corporation - Above Drainage Coal Leased
CNX Gas Company LLC - CBM Leased
Consolidation Coal Company - Surface
0.45 acres 0.5625%
- 2A. Hurt McGuire Land Trust (William P. Stilwell 143.6 Acre Tract) - Coal
Consolidation Coal Company - Below Drainage Coal Leased
A. T. Massey - Above Drainage Coal Leased
CNX Gas Company LLC - CBM Leased
Thomas Stilwell Heirs - Surface and All Minerals except Coal
CNX Gas Company LLC – Oil, Gas and CBM Leased (71/72)
32.30 acres 40.3750%
- 2B. Hurt McGuire Land Trust (William P. Stilwell 143.6 Acre Tract) - Coal
Consolidation Coal Company - Below Drainage Coal Leased
A. T. Massey - Above Drainage Coal Leased
CNX Gas Company LLC - CBM Leased
Walter Underwood - Surface and All Minerals except Coal
1.25 acres 1.5625%
- 2C. Hurt McGuire Land Trust (William P. Stilwell 143.6 Acre Tract) - Coal
Consolidation Coal Company - Below Drainage Coal Leased
A. T. Massey - Above Drainage Coal Leased
CNX Gas Company LLC - CBM Leased
Joe Nipper - Surface and All Minerals except Coal
12.07 acres 15.0875%
- 2D. Hurt McGuire Land Trust (William P. Stilwell 143.6 Acre Tract) - Coal
Consolidation Coal Company - Below Drainage Coal Leased
A. T. Massey - Above Drainage Coal Leased
CNX Gas Company LLC - CBM Leased
Donald Nipper - Surface and All Minerals except Coal
2.21 acres 2.7625%
- 2E. Hurt McGuire Land Trust (William P. Stilwell 143.6 Acre Tract) - Coal
Consolidation Coal Company - Below Drainage Coal Leased
A. T. Massey - Above Drainage Coal Leased
CNX Gas Company LLC - CBM Leased
Osborne Mountain Pentecostal Church - Surface and All Minerals except Coal
0.29 acres 0.3625%

CNX Gas Company LLC

UNIT T-36

Tract Identification

- 2F. Hurt McGuire Land Trust (William P. Stilwell 143.6 Acre Tract) - Coal
Consolidation Coal Company - Below Drainage Coal Leased
A. T. Massey - Above Drainage Coal Leased
CNX Gas Company LLC - CBM Leased
Mitchell Counts, et al - Surface and All Minerals except Coal
5.65 acres 7.0625%
- 2G. Hurt McGuire Land Trust (William P. Stilwell 143.6 Acre Tract) - Coal
Consolidation Coal Company - Below Drainage Coal Leased
A. T. Massey - Above Drainage Coal Leased
CNX Gas Company LLC - CBM Leased
Albert Bail Heirs - Surface and All Minerals except Coal
CNX Gas Company LLC - Oil, Gas and CBM Leased
9.64 acres 12.0500%
- 2H. Hurt McGuire Land Trust (William P. Stilwell 143.6 Acre Tract) - Coal
Consolidation Coal Company - Below Drainage Coal Leased
A. T. Massey - Above Drainage Coal Leased
CNX Gas Company LLC - CBM Leased
Rodney D. Taylor, et ux - Surface and All Minerals except Coal
0.33 acres 0.4125%
- 3A. Hurt McGuire Land Trust (William P. Stilwell 143.6 Acre Tract) - Coal
Consolidation Coal Company - Below Drainage Coal Leased
A. T. Massey - Above Drainage Coal Leased
CNX Gas Company LLC - CBM Leased
Linkous Horn Heirs - All Minerals except Coal
CNX Gas Company LLC - Oil, Gas and CBM Leased (10%)
Danny McClanahan - Surface, (Oil and Gas Claimant)
9.48 acres 11.8500%
- 3A1. Hurt McGuire Land Trust (William P. Stilwell 143.6 Acre Tract) - Coal
Consolidation Coal Company - Below Drainage Coal Leased
A. T. Massey - Above Drainage Coal Leased
CNX Gas Company LLC - CBM Leased
Linkous Horn Heirs/Thomas Stilwell Heirs - All Minerals except Coal
CNX Gas Company LLC - Oil, Gas and CBM Leased (10%) if owned by Linkous Horn Heirs
CNX Gas Company LLC - Oil, Gas and CBM Leased (71/72) if owned by Thomas Stilwell Heirs
Danny McClanahan - Surface, (Oil and Gas Claimant)
1.03 acres 1.2875%

CNX Gas Company LLC

UNIT T-36

Tract Identification

- 3A2.** **Hurt McGuire Land Trust (William P. Stilwell 143.6 Acre Tract) - Coal**
Consolidation Coal Company - Below Drainage Coal Leased
A. T. Massey - Above Drainage Coal Leased
CNX Gas Company LLC - CBM Leased
Linkous Horn Heirs/Thomas Stilwell Heirs – All Minerals except Coal
CNX Gas Company LLC – Oil, Gas and CBM Leased (10%) If owned by Linkous Horn Heirs
CNX Gas Company LLC – Oil, Gas and CBM Leased (71/72) If owned by Thomas Stilwell Heirs
Danny McCianahan - Surface, (Oil and Gas Claimant)
2.03 acres 2.5375%
- 3B. & 3C.** **Hurt McGuire Land Trust (William P. Stilwell 143.6 Acre Tract) - Coal**
Consolidation Coal Company - Below Drainage Coal Leased
A. T. Massey - Above Drainage Coal Leased
CNX Gas Company LLC - CBM Leased
Linkous Horn Heirs – All Minerals except Coal
CNX Gas Company LLC – Oil, Gas and CBM Leased
Arlen Osborne - Surface
0.87 acres 1.0875%
- 3B.** **Arlen Osborne - Surface**
- 3C.** **Willard Osborne - Surface**
- 4.** **Coal Mountain Mining Company L.L.P. Tr. 26 - Fee**
Consolidation Coal Company - Below Drainage Coal Leased
A. T. Massey - Above Drainage Coal Leased
CNX Gas Company LLC – Oil, Gas and CBM Leased
2.40 acres 3.0000%

VGOB Disbursement

Unit T36

VGOB-98-0324-0625-13

Table 1

Tracts: A portion of 3A1, A portion of 3A2

Item	Tract	Disbursement Table	Fractional Interest	Net Acreage Interest	Royalty Split	Escrowed Acres	Percent of Escrowed Funds	Disbursement
		Total acreage in escrow before disbursement				3.44409		
3A1 Tract 3A1 (total acreage)			1.0300					
1	3A1	Sidney Smith\1911 McVitty Road Salem VA 24153	1/30	0.0343	100.00%	0.0343	0.9969%	\$404.61
2	3A1	Kenneth R. Osborne\848 Peyton Street Roanoke VA 24019	1/30	0.0343	100.00%	0.0343	0.9969%	\$404.61
3	3A1	Martha Guilliams\1911 McVitty Road Salem VA 24153	1/30	0.0343	100.00%	0.0343	0.9969%	\$404.61
4	3A1	Mary Jane Keen\1077 Longwall Lane Raven VA 24639	1/110	0.0094	100.00%	0.0094	0.2719%	\$110.35
5	3A1	Shirley Mae Keene\1685 Honaker Branch Road Raven VA 24639	1/110	0.0094	100.00%	0.0094	0.2719%	\$110.35
6	3A1	Patsy Moore\6985 Horn Mountain Road Raven VA 24639	1/110	0.0094	50.00%	0.0047	0.1359%	\$55.17
7	3A1	Hurt McGuire Land Trust\PO Box 1067 Bluefield VA 24605	1/110	0.0094	50.00%	0.0047	0.1359%	\$55.17
8	3A1	Brenda Sue Justice Viars\PO Box 1058 Honaker VA 24260	1/110	0.0094	50.00%	0.0047	0.1359%	\$55.17
9	3A1	Hurt McGuire Land Trust\PO Box 1067 Bluefield VA 24605	1/110	0.0094	50.00%	0.0047	0.1359%	\$55.17
10	3A1	James Osborne\PO Box 484 Keen Mountain VA 24624	1/110	0.0094	50.00%	0.0047	0.1359%	\$55.17
11	3A1	Hurt McGuire Land Trust\PO Box 1067 Bluefield VA 24605	1/110	0.0094	50.00%	0.0047	0.1359%	\$55.17
12	3A1	Phyllis W. Osborne\1109 Moore Road Raven VA 24639	1/110	0.0094	50.00%	0.0047	0.1359%	\$55.17
13	3A1	Hurt McGuire Land Trust\PO Box 1067 Bluefield VA 24605	1/110	0.0094	50.00%	0.0047	0.1359%	\$55.17
14	3A1	Charles M. Osborne\216 Plantation Drive Richlands VA 24641	1/110	0.0094	50.00%	0.0047	0.1359%	\$55.17
15	3A1	Hurt McGuire Land Trust\PO Box 1067 Bluefield VA 24605	1/110	0.0094	50.00%	0.0047	0.1359%	\$55.17
16	3A1	Debbie K. Osborne\1062 Canterbury Road Oakwood VA 24631	1/110	0.0094	50.00%	0.0047	0.1359%	\$55.17
17	3A1	Hurt McGuire Land Trust\PO Box 1067 Bluefield VA 24605	1/110	0.0094	50.00%	0.0047	0.1359%	\$55.17
18	3A1	Joyce Ann Mays Bush\1101 Longwall Lane Raven VA 24639	1/110	0.0094	50.00%	0.0047	0.1359%	\$55.17
19	3A1	Hurt McGuire Land Trust\PO Box 1067 Bluefield VA 24605	1/110	0.0094	50.00%	0.0047	0.1359%	\$55.17
20	3A1	Darlene Osborne\1055 Maple Leaf Hollow Road Raven VA 24639	1/110	0.0094	50.00%	0.0047	0.1359%	\$55.17
21	3A1	Hurt McGuire Land Trust\PO Box 1067 Bluefield VA 24605	1/110	0.0094	50.00%	0.0047	0.1359%	\$55.17
22	3A1	Margaret E. Dye\784 Big Creek Road Richlands VA 24641	1/180	0.0057	50.00%	0.0029	0.0831%	\$33.72

3A1 Tract 3A1 (total acreage)

1.0300

23	3A1	Hurt McGuire Land Trust\PO Box 1067 Bluefield VA 24605	1/180	0.0057	50.00%	0.0029	0.0831%	\$33.72
24	3A1	Nellie A. Maynard\PO Box 296 Raven VA 24639	1/180	0.0057	50.00%	0.0029	0.0831%	\$33.72
25	3A1	Hurt McGuire Land Trust\PO Box 1067 Bluefield VA 24605	1/180	0.0057	50.00%	0.0029	0.0831%	\$33.72
26	3A1	Tammy Boyd Street\195 Taylor Circle Raven VA 24639	1/180	0.0057	50.00%	0.0029	0.0831%	\$33.72
27	3A1	Hurt McGuire Land Trust\PO Box 1067 Bluefield VA 24605	1/180	0.0057	50.00%	0.0029	0.0831%	\$33.72
28	3A1	Patricia D. Horton\200 Birch Street Raven VA 24639	1/180	0.0057	50.00%	0.0029	0.0831%	\$33.72
29	3A1	Hurt McGuire Land Trust\PO Box 1067 Bluefield VA 24605	1/180	0.0057	50.00%	0.0029	0.0831%	\$33.72
30	3A1	Robert G. Elder\229 Horton Crest Drive #15 Richlands VA 24641	1/180	0.0057	50.00%	0.0029	0.0831%	\$33.72
31	3A1	Hurt McGuire Land Trust\PO Box 1067 Bluefield VA 24605	1/180	0.0057	50.00%	0.0029	0.0831%	\$33.72
32	3A1	Margaret E. Dye\784 Big Creek Road Richlands VA 24641	1/225	0.0046	100.00%	0.0046	0.1329%	\$53.95
33	3A1	Nellie A. Maynard\PO Box 296 Raven VA 24639	1/225	0.0046	100.00%	0.0046	0.1329%	\$53.95
34	3A1	Tammy Boyd Street\195 Taylor Circle Raven VA 24639	1/225	0.0046	100.00%	0.0046	0.1329%	\$53.95
35	3A1	Margaret E. Dye\784 Big Creek Road Richlands VA 24641	2/1125	0.0018	100.00%	0.0018	0.0532%	\$21.58
36	3A1	Nellie A. Maynard\PO Box 296 Raven VA 24639	2/1125	0.0018	100.00%	0.0018	0.0532%	\$21.58
37	3A1	Tammy Boyd Street\195 Taylor Circle Raven VA 24639	2/1125	0.0018	100.00%	0.0018	0.0532%	\$21.58
38	3A1	Margaret E. Dye\784 Big Creek Road Richlands VA 24641	1/375	0.0027	50.00%	0.0014	0.0399%	\$16.18
39	3A1	Hurt McGuire Land Trust\PO Box 1067 Bluefield VA 24605	1/375	0.0027	50.00%	0.0014	0.0399%	\$16.18
40	3A1	Nellie A. Maynard\PO Box 296 Raven VA 24639	1/375	0.0027	50.00%	0.0014	0.0399%	\$16.18
41	3A1	Hurt McGuire Land Trust\PO Box 1067 Bluefield VA 24605	1/375	0.0027	50.00%	0.0014	0.0399%	\$16.18
42	3A1	Tammy Boyd Street\195 Taylor Circle Raven VA 24639	1/375	0.0027	50.00%	0.0014	0.0399%	\$16.18
43	3A1	Hurt McGuire Land Trust\PO Box 1067 Bluefield VA 24605	1/375	0.0027	50.00%	0.0014	0.0399%	\$16.18
44	3A1	Margaret E. Dye\784 Big Creek Road Richlands VA 24641	1/75	0.0137	50.00%	0.0069	0.1994%	\$80.92
45	3A1	Hurt McGuire Land Trust\PO Box 1067 Bluefield VA 24605	1/75	0.0137	50.00%	0.0069	0.1994%	\$80.92
46	3A1	Nellie A. Maynard\PO Box 296 Raven VA 24639	1/75	0.0137	50.00%	0.0069	0.1994%	\$80.92
47	3A1	Hurt McGuire Land Trust\PO Box 1067 Bluefield VA 24605	1/75	0.0137	50.00%	0.0069	0.1994%	\$80.92
48	3A1	Tammy Boyd Street\195 Taylor Circle Raven VA 24639	1/75	0.0137	50.00%	0.0069	0.1994%	\$80.92
49	3A1	Hurt McGuire Land Trust\PO Box 1067 Bluefield VA 24605	1/75	0.0137	50.00%	0.0069	0.1994%	\$80.92
50	3A1	Paul J. Osborne\2869 Sharon Place Grand Junction CO 81503	1/30	0.0343	100.00%	0.0343	0.9969%	\$404.61
51	3A1	Curtis McCoy Osborne\PO Box 31 Raven VA 24639	1/30	0.0343	100.00%	0.0343	0.9969%	\$404.61
52	3A1	Barbara Joyce Harmon\PO Box 174 North Tazewell VA 24630	1/30	0.0343	100.00%	0.0343	0.9969%	\$404.61
53	3A1	Joseph P. Horne\492 Grays Branch Road Cedar Bluff VA 24609	1/10	0.1030	50.00%	0.0515	1.4953%	\$606.92
54	3A1	Hurt McGuire Land Trust\PO Box 1067 Bluefield VA 24605	1/10	0.1030	50.00%	0.0515	1.4953%	\$606.92
55	3A1	Linkous Everett Horn\PO Box 1549 Richlands VA 24641	1/50	0.0206	50.00%	0.0103	0.2991%	\$121.38
56	3A1	Hurt McGuire Land Trust\PO Box 1067 Bluefield VA 24605	1/50	0.0206	50.00%	0.0103	0.2991%	\$121.38

3A1 Tract 3A1 (total acreage)

1.0300

57	3A1	John Andrew Stilwell\130 Winter Lane Pounding Mill VA 24637	1/50	0.0206	50.00%	0.0103	0.2991%	\$121.38
58	3A1	Hurt McGuire Land Trust\PO Box 1067 Bluefield VA 24605	1/50	0.0206	50.00%	0.0103	0.2991%	\$121.38
59	3A1	Connie Ann Stilwell Sparks\146 Sparks Hollow Road North Tazewell VA 24630	1/50	0.0206	50.00%	0.0103	0.2991%	\$121.38
60	3A1	Hurt McGuire Land Trust\PO Box 1067 Bluefield VA 24605	1/50	0.0206	50.00%	0.0103	0.2991%	\$121.38
61	3A1	Patricia K. Stilwell\110 Rasnake Road North Tazewell VA 24630	1/50	0.0206	50.00%	0.0103	0.2991%	\$121.38
62	3A1	Hurt McGuire Land Trust\PO Box 1067 Bluefield VA 24605	1/50	0.0206	50.00%	0.0103	0.2991%	\$121.38
63	3A1	Tony Douglas Stilwell\140 Rasnake Road North Tazewell VA 24630	1/50	0.0206	50.00%	0.0103	0.2991%	\$121.38
64	3A1	Hurt McGuire Land Trust\PO Box 1067 Bluefield VA 24605	1/50	0.0206	50.00%	0.0103	0.2991%	\$121.38
65	3A1	Wesley D. Perkins\305 Bane Bottom Road Cedar Bluff VA 24609	1/20	0.0515	50.00%	0.0258	0.7477%	\$303.46
66	3A1	Hurt McGuire Land Trust\PO Box 1067 Bluefield VA 24605	1/20	0.0515	50.00%	0.0258	0.7477%	\$303.46
67	3A1	Tania Hess\195 Anglewood Lane Cedar Bluff VA 24609	1/20	0.0515	50.00%	0.0258	0.7477%	\$303.46
68	3A1	Hurt McGuire Land Trust\PO Box 1067 Bluefield VA 24605	1/20	0.0515	50.00%	0.0258	0.7477%	\$303.46
69	3A1	Martha Smith\PO Box 395 Max Meadows VA 24360	1/10	0.1030	50.00%	0.0515	1.4953%	\$606.92
70	3A1	Hurt McGuire Land Trust\PO Box 1067 Bluefield VA 24605	1/10	0.1030	50.00%	0.0515	1.4953%	\$606.92
71	3A1	Kathy Lynn Bostic\PO Box 58 Cedar Bluff VA 24609	1/50	0.0206	50.00%	0.0103	0.2991%	\$121.38
72	3A1	Hurt McGuire Land Trust\PO Box 1067 Bluefield VA 24605	1/50	0.0206	50.00%	0.0103	0.2991%	\$121.38
73	3A1	Frankie Lee Stacy\1129 Eventide Blvd, Wilmington, NC 28411	1/50	0.0206	50.00%	0.0103	0.2991%	\$121.38
74	3A1	Hurt McGuire Land Trust\PO Box 1067 Bluefield VA 24605	1/50	0.0206	50.00%	0.0103	0.2991%	\$121.38
75	3A1	Chrisie Ann Smock\P.O. Box 446, Colts Neck, NJ 07722	1/50	0.0206	50.00%	0.0103	0.2991%	\$121.38
76	3A1	Hurt McGuire Land Trust\PO Box 1067 Bluefield VA 24605	1/50	0.0206	50.00%	0.0103	0.2991%	\$121.38
77	3A1	Melissa Kay Long\100 Dorsey Drive Barboursville WV 25504	1/50	0.0206	50.00%	0.0103	0.2991%	\$121.38
78	3A1	Hurt McGuire Land Trust\PO Box 1067 Bluefield VA 24605	1/50	0.0206	50.00%	0.0103	0.2991%	\$121.38
79	3A1	Tammy Brown\P. O. Box 806, Lebanon, VA 24266	1/50	0.0206	50.00%	0.0103	0.2991%	\$121.38
80	3A1	Marilyn Horn Taylor\4336 Wardell Road Pounding Mill VA 24637	1/10	0.1030	100.00%	0.1030	2.9906%	\$1,213.84
81	3A1	Hurt McGuire Land Trust\PO Box 1067 Bluefield VA 24605	1/50	0.0206	50.00%	0.0103	0.2991%	\$121.38

3A2 Tract 3A2 (total acreage)

2.0300

1	3A2	Sidney Smith\1911 McVitty Road Salem VA 24153	1/30	0.0677	100.00%	0.0677	1.9647%	\$797.44
2	3A2	Kenneth R. Osborne\848 Peyton Street Roanoke VA 24019	1/30	0.0677	100.00%	0.0677	1.9647%	\$797.44
3	3A2	Martha Guilliams\1911 McVitty Road Salem VA 24153	1/30	0.0677	100.00%	0.0677	1.9647%	\$797.44
4	3A2	Mary Jane Keen\1077 Longwall Lane Raven VA 24639	1/110	0.0185	100.00%	0.0185	0.5358%	\$217.48
5	3A2	Shirley Mae Keene\1685 Honaker Branch Road Raven VA 24639	1/110	0.0185	100.00%	0.0185	0.5358%	\$217.48
6	3A2	Patsy Moore\6985 Horn Mountain Road Raven VA 24639	1/110	0.0185	50.00%	0.0092	0.2679%	\$108.74
7	3A2	Hurt McGuire Land Trust\PO Box 1067 Bluefield VA 24605	1/110	0.0185	50.00%	0.0092	0.2679%	\$108.74
8	3A2	Brenda Sue Justice Viars\PO Box 1058 Honaker VA 24260	1/110	0.0185	50.00%	0.0092	0.2679%	\$108.74

3A2 Tract 3A2 (total acreage)

2.0300

9	3A2	Hurt McGuire Land Trust\PO Box 1067 Bluefield VA 24605	1/110	0.0185	50.00%	0.0092	0.2679%	\$108.74
10	3A2	James Osborne\PO Box 484 Keen Mountain VA 24624	1/110	0.0185	50.00%	0.0092	0.2679%	\$108.74
11	3A2	Hurt McGuire Land Trust\PO Box 1067 Bluefield VA 24605	1/110	0.0185	50.00%	0.0092	0.2679%	\$108.74
12	3A2	Phyllis W. Osborne\1109 Moore Road Raven VA 24639	1/110	0.0185	50.00%	0.0092	0.2679%	\$108.74
13	3A2	Hurt McGuire Land Trust\PO Box 1067 Bluefield VA 24605	1/110	0.0185	50.00%	0.0092	0.2679%	\$108.74
14	3A2	Charles M. Osborne\216 Plantation Drive Richlands VA 24641	1/110	0.0185	50.00%	0.0092	0.2679%	\$108.74
15	3A2	Hurt McGuire Land Trust\PO Box 1067 Bluefield VA 24605	1/110	0.0185	50.00%	0.0092	0.2679%	\$108.74
16	3A2	Debbie K. Osborne\1062 Canterbury Road Oakwood VA 24631	1/110	0.0185	50.00%	0.0092	0.2679%	\$108.74
17	3A2	Hurt McGuire Land Trust\PO Box 1067 Bluefield VA 24605	1/110	0.0185	50.00%	0.0092	0.2679%	\$108.74
18	3A2	Joyce Ann Mays Bush\1101 Longwall Lane Raven VA 24639	1/110	0.0185	50.00%	0.0092	0.2679%	\$108.74
19	3A2	Hurt McGuire Land Trust\PO Box 1067 Bluefield VA 24605	1/110	0.0185	50.00%	0.0092	0.2679%	\$108.74
20	3A2	Darlene Osborne\1055 Maple Leaf Hollow Road Raven VA 24639	1/110	0.0185	50.00%	0.0092	0.2679%	\$108.74
21	3A2	Hurt McGuire Land Trust\PO Box 1067 Bluefield VA 24605	1/110	0.0185	50.00%	0.0092	0.2679%	\$108.74
22	3A2	Margaret E. Dye\784 Big Creek Road Richlands VA 24641	1/180	0.0113	50.00%	0.0056	0.1637%	\$66.45
23	3A2	Hurt McGuire Land Trust\PO Box 1067 Bluefield VA 24605	1/180	0.0113	50.00%	0.0056	0.1637%	\$66.45
24	3A2	Nellie A. Maynard\PO Box 296 Raven VA 24639	1/180	0.0113	50.00%	0.0056	0.1637%	\$66.45
25	3A2	Hurt McGuire Land Trust\PO Box 1067 Bluefield VA 24605	1/180	0.0113	50.00%	0.0056	0.1637%	\$66.45
26	3A2	Tammy Boyd Street\195 Taylor Circle Raven VA 24639	1/180	0.0113	50.00%	0.0056	0.1637%	\$66.45
27	3A2	Hurt McGuire Land Trust\PO Box 1067 Bluefield VA 24605	1/180	0.0113	50.00%	0.0056	0.1637%	\$66.45
28	3A2	Patricia D. Horton\200 Birch Street Raven VA 24639	1/180	0.0113	50.00%	0.0056	0.1637%	\$66.45
29	3A2	Hurt McGuire Land Trust\PO Box 1067 Bluefield VA 24605	1/180	0.0113	50.00%	0.0056	0.1637%	\$66.45
30	3A2	Robert G. Elder\229 Horton Crest Drive #15 Richlands VA 24641	1/180	0.0113	50.00%	0.0056	0.1637%	\$66.45
31	3A2	Hurt McGuire Land Trust\PO Box 1067 Bluefield VA 24605	1/180	0.0113	50.00%	0.0056	0.1637%	\$66.45
32	3A2	Margaret E. Dye\784 Big Creek Road Richlands VA 24641	1/225	0.0090	100.00%	0.0090	0.2620%	\$106.33
33	3A2	Nellie A. Maynard\PO Box 296 Raven VA 24639	1/225	0.0090	100.00%	0.0090	0.2620%	\$106.33
34	3A2	Tammy Boyd Street\195 Taylor Circle Raven VA 24639	1/225	0.0090	100.00%	0.0090	0.2620%	\$106.33
35	3A2	Margaret E. Dye\784 Big Creek Road Richlands VA 24641	2/1125	0.0036	100.00%	0.0036	0.1048%	\$42.53
36	3A2	Nellie A. Maynard\PO Box 296 Raven VA 24639	2/1125	0.0036	100.00%	0.0036	0.1048%	\$42.53
37	3A2	Tammy Boyd Street\195 Taylor Circle Raven VA 24639	2/1125	0.0036	100.00%	0.0036	0.1048%	\$42.53
38	3A2	Margaret E. Dye\784 Big Creek Road Richlands VA 24641	1/375	0.0054	50.00%	0.0027	0.0786%	\$31.90
39	3A2	Hurt McGuire Land Trust\PO Box 1067 Bluefield VA 24605	1/375	0.0054	50.00%	0.0027	0.0786%	\$31.90
40	3A2	Nellie A. Maynard\PO Box 296 Raven VA 24639	1/375	0.0054	50.00%	0.0027	0.0786%	\$31.90
41	3A2	Hurt McGuire Land Trust\PO Box 1067 Bluefield VA 24605	1/375	0.0054	50.00%	0.0027	0.0786%	\$31.90
42	3A2	Tammy Boyd Street\195 Taylor Circle Raven VA 24639	1/375	0.0054	50.00%	0.0027	0.0786%	\$31.90

3A2 Tract 3A2 (total acreage)

2.0300

43	3A2	Hurt McGuire Land Trust\PO Box 1067 Bluefield VA 24605	1/375	0.0054	50.00%	0.0027	0.0786%	\$31.90
44	3A2	Margaret E. Dye\784 Big Creek Road Richlands VA 24641	1/75	0.0271	50.00%	0.0135	0.3929%	\$159.49
45	3A2	Hurt McGuire Land Trust\PO Box 1067 Bluefield VA 24605	1/75	0.0271	50.00%	0.0135	0.3929%	\$159.49
46	3A2	Nellie A. Maynard\PO Box 296 Raven VA 24639	1/75	0.0271	50.00%	0.0135	0.3929%	\$159.49
47	3A2	Hurt McGuire Land Trust\PO Box 1067 Bluefield VA 24605	1/75	0.0271	50.00%	0.0135	0.3929%	\$159.49
48	3A2	Tammy Boyd Street\195 Taylor Circle Raven VA 24639	1/75	0.0271	50.00%	0.0135	0.3929%	\$159.49
49	3A2	Hurt McGuire Land Trust\PO Box 1067 Bluefield VA 24605	1/75	0.0271	50.00%	0.0135	0.3929%	\$159.49
50	3A2	Paul J. Osborne\2869 Sharon Place Grand Junction CO 81503	1/30	0.0677	100.00%	0.0677	1.9647%	\$797.44
51	3A2	Curtis McCoy Osborne\PO Box 31 Raven VA 24639	1/30	0.0677	100.00%	0.0677	1.9647%	\$797.44
52	3A2	Barbara Joyce Harmon\PO Box 174 North Tazewell VA 24630	1/30	0.0677	100.00%	0.0677	1.9647%	\$797.44
53	3A2	Joseph P. Horne\492 Grays Branch Road Cedar Bluff VA 24609	1/10	0.2030	50.00%	0.1015	2.9471%	\$1,196.16
54	3A2	Hurt McGuire Land Trust\PO Box 1067 Bluefield VA 24605	1/10	0.2030	50.00%	0.1015	2.9471%	\$1,196.16
55	3A2	Linkous Everett Horn\PO Box 1549 Richlands VA 24641	1/50	0.0406	50.00%	0.0203	0.5894%	\$239.23
56	3A2	Hurt McGuire Land Trust\PO Box 1067 Bluefield VA 24605	1/50	0.0406	50.00%	0.0203	0.5894%	\$239.23
57	3A2	John Andrew Stilwell\130 Winter Lane Pounding Mill VA 24637	1/50	0.0406	50.00%	0.0203	0.5894%	\$239.23
58	3A2	Hurt McGuire Land Trust\PO Box 1067 Bluefield VA 24605	1/50	0.0406	50.00%	0.0203	0.5894%	\$239.23
59	3A2	Connie Ann Stilwell Sparks\146 Sparks Hollow Road North Tazewell VA 24630	1/50	0.0406	50.00%	0.0203	0.5894%	\$239.23
60	3A2	Hurt McGuire Land Trust\PO Box 1067 Bluefield VA 24605	1/50	0.0406	50.00%	0.0203	0.5894%	\$239.23
61	3A2	Patricia K. Stilwell\110 Rasnake Road North Tazewell VA 24630	1/50	0.0406	50.00%	0.0203	0.5894%	\$239.23
62	3A2	Hurt McGuire Land Trust\PO Box 1067 Bluefield VA 24605	1/50	0.0406	50.00%	0.0203	0.5894%	\$239.23
63	3A2	Tony Douglas Stilwell\140 Rasnake Road North Tazewell VA 24630	1/50	0.0406	50.00%	0.0203	0.5894%	\$239.23
64	3A2	Hurt McGuire Land Trust\PO Box 1067 Bluefield VA 24605	1/50	0.0406	50.00%	0.0203	0.5894%	\$239.23
65	3A2	Wesley D. Perkins\305 Bane Bottom Road Cedar Bluff VA 24609	1/20	0.1015	50.00%	0.0508	1.4735%	\$598.08
66	3A2	Hurt McGuire Land Trust\PO Box 1067 Bluefield VA 24605	1/20	0.1015	50.00%	0.0508	1.4735%	\$598.08
67	3A2	Tania Hess\195 Anglewood Lane Cedar Bluff VA 24609	1/20	0.1015	50.00%	0.0508	1.4735%	\$598.08
68	3A2	Hurt McGuire Land Trust\PO Box 1067 Bluefield VA 24605	1/20	0.1015	50.00%	0.0508	1.4735%	\$598.08
69	3A2	Martha Smith\PO Box 395 Max Meadows VA 24360	1/10	0.2030	50.00%	0.1015	2.9471%	\$1,196.16
70	3A2	Hurt McGuire Land Trust\PO Box 1067 Bluefield VA 24605	1/10	0.2030	50.00%	0.1015	2.9471%	\$1,196.16
71	3A2	Kathy Lynn Bostic\PO Box 58 Cedar Bluff VA 24609	1/50	0.0406	50.00%	0.0203	0.5894%	\$239.23
72	3A2	Hurt McGuire Land Trust\PO Box 1067 Bluefield VA 24605	1/50	0.0406	50.00%	0.0203	0.5894%	\$239.23
73	3A2	Frankie Lee Stacy\1129 Eventide Blvd, Wilmington, NC 28411	1/50	0.0406	50.00%	0.0203	0.5894%	\$239.23
74	3A2	Hurt McGuire Land Trust\PO Box 1067 Bluefield VA 24605	1/50	0.0406	50.00%	0.0203	0.5894%	\$239.23
75	3A2	Chrisie Ann Smock\P. O. Box 446, Colts Neck, NJ 07722	1/50	0.0406	50.00%	0.0203	0.5894%	\$239.23
76	3A2	Hurt McGuire Land Trust\PO Box 1067 Bluefield VA 24605	1/50	0.0406	50.00%	0.0203	0.5894%	\$239.23

3A2 Tract 3A2 (total acreage)

2.0300

77	3A2	Melissa Kay Long\100 Dorsey Drive Barboursville WV 25504	1/50	0.0406	50.00%	0.0203	0.5894%	\$239.23
78	3A2	Hurt McGuire Land Trust\PO Box 1067 Bluefield VA 24605	1/50	0.0406	50.00%	0.0203	0.5894%	\$239.23
79	3A2	Tammy Brown\PO Box 806, Lebanon, VA 24266	1/50	0.0406	50.00%	0.0203	0.5894%	\$239.23
80	3A2	Hurt McGuire Land Trust\PO Box 1067 Bluefield VA 24605	1/50	0.0406	50.00%	0.0203	0.5894%	\$239.23
81	3A2	Marilyn Horn Taylor\4336 Wardell Road Pounding Mill VA 24637	1/10	0.2030	100.00%	0.2030	5.8942%	\$2,392.33

Wells contributing to the escrow account: PGP T36 W/PL, CBM T36A W/PL, CBM T36B W/PL, CBM T36C W/PL, CBM T36D W/PL, CBM T36E

Exhibit E
Unit T-36
Docket # VGOB-98-0324-0625-13
List of Owners/Claimants that require escrow

	Acres in Unit	Percent of Unit	Division of Interest in 6-Right 5.74713%	7-Right 16.34981%
--	---------------	-----------------	--	----------------------

Tract #2E, 0.29 acres

COAL OWNERSHIP

(1) Hurt McGuire Land Trust c/o Charles Green P.O. Box 1067 Bluefield, VA 24605	0.29 acres	0.3625%	0.02083%	0.05927%
--	------------	---------	----------	----------

OIL & GAS OWNERSHIP

Outstanding W9/Affidavit

(1) Trustees of Osborne Mountain Pentecostal Church c/o Luther Bowman, Pastor HC 62, Box 174 Raven, VA 24639	0.29 acres	0.3625%	0.02083%	0.05927%
---	------------	---------	----------	----------

Acres 0.2900
Percent 0.3625%

Tract #3A, 9.48 acres

COAL OWNERSHIP

(1) Hurt McGuire Land Trust c/o Charles Green P.O. Box 1067 Bluefield, VA 24605	9.48 acres	11.8500%	0.68103%	1.93745%
--	------------	----------	----------	----------

OIL & GAS OWNERSHIP

Linkous Horn Heirs, Deviseses, Successors or Assigns	9.48 acres	11.8500%	0.68103%	1.93745%
---	------------	----------	----------	----------

(2) Lydia Blankenship Heirs, Deviseses, Successors or Assigns				
--	--	--	--	--

Royalty Split Agreement remains in dispute

(2.7) Ronnie Osborne PO Box 12 Oakwood, VA 24631	0.0862 acres 1/110 of 9.48 acres	0.1077%	0.00619%	0.01761%
--	-------------------------------------	---------	----------	----------

Acres 0.0862
Percent 0.1077%

Tract #3A1, 1.03 acres

COAL OWNERSHIP

(1) Hurt McGuire Land Trust c/o Charles Green P.O. Box 1067 Bluefield, VA 24605	1.03 acres	1.2875%	0.07399%	0.21050%
--	------------	---------	----------	----------

OIL & GAS OWNERSHIP

Judgement entered regarding CL10000820-00 dismissed the claim of Danny and Jama McClanahan and affirmed ownership of the Oil and Gas by the Linkous Horn Heirs

Linkous Horn Heirs, Deviseses, Successors or Assigns	1.03 acres	1.2875%	0.07399%	0.21050%
---	------------	---------	----------	----------

(2) Lydia Blankenship Heirs, Deviseses, Successors or Assigns				
--	--	--	--	--

Exhibit E
Unit T-36
Docket # VGOB-98-0324-0625-13
List of Owners/Claimants that require escrow

	Acres in Unit	Percent of Unit	Division of Interest in 6-Right 5.74713%	7-Right 16.34981%
Royalty Split Agreement remains in dispute				
(2.7) Ronnie Osborne PO Box 12 Oakwood, VA 24631	0.0094 acres 1/110 of 1.03 acres	0.0117%	0.00067%	0.00191%
(3) Henry Horn Heirs, Devisees, Successors or Assigns				
(3.1) Ivory Horn Heirs, Devisees, Successors, or Assigns				
(3.1.5) Danny W. Elder Heirs, Devisees, Successors, or Assigns <i>(documentation pending)</i>	0.0057 acres 1/180 of 1.03 acres	0.0072%	0.00041%	0.00117%
(3.1.5.1) Rodney Elder 37 South Farmer Street Richlands, VA 24641				
(3.1.5.2) Roby Elder PO Box 244 Richlands, VA 24641				
(3.1.5.3) Robbie Elder 516 Limestone Road Pounding Mill, VA 24637				
(3.1.5.4) Ryan Elder PO Box 505 Pounding Mill, VA 24637				
Total Tract Acres	0.0151			
Total Tract Percent		0.0189%		

Tract #3A2, 2.03 acres

Judgement entered regarding CL10000820-00 dismissed the claim of Danny and Jama McClanahan and affirmed ownership of the Oil and Gas by the Linkous Horn Heirs

Linkous Horn Heirs, Devisees, Successors or Assigns	2.03 acres	2.5375%	0.14583%	0.41488%
--	------------	---------	----------	----------

(2) Lydia Blankenship Heirs, Devisees,
Successors or Assigns

Royalty Split Agreement remains in dispute

(2.7) Ronnie Osborne PO Box 12 Oakwood, VA 24631	0.0185 acres 1/110 of 2.03 acres	0.0231%	0.00133%	0.00377%
--	-------------------------------------	---------	----------	----------

(3) Henry Horn Heirs, Devisees,
Successors or Assigns

(3.1) Ivory Horn Heirs, Devisees, Successors,
or Assigns

(3.1.5) Danny W. Elder Heirs, Devisees, Successors, or Assigns <i>(documentation pending)</i>	0.0113 acres 1/180 of 2.03 acres	0.0141%	0.00081%	0.00230%
---	-------------------------------------	---------	----------	----------

(3.1.5.1) Rodney Elder
37 South Farmer Street
Richlands, VA 24641

(3.1.5.2) Roby Elder
PO Box 244
Richlands, VA 24641

(3.1.5.3) Robbie Elder

Exhibit E
Unit T-36
Docket # VGOB-98-0324-0625-13
List of Owners/Claimants that require escrow

	Acres in Unit	Percent of Unit	Division of Interest in	
			6-Right 5.74713%	7-Right 16.34981%
516 Limestone Road Pounding Mill, VA 24637				
(3.1.5.4) Ryan Elder PO Box 505 Pounding Mill, VA 24637				
	Total Tract Acres	0.0297		
	Total Tract Percent	0.0372%		

Tract #3B & 3C, 0.87 acres

COAL OWNERSHIP

(1) Hurt McGuire Land Trust c/o Charles Green P.O. Box 1067 Bluefield, VA 24605	0.87 acres	1.0875%	0.06250%	0.17780%
--	------------	---------	----------	----------

OIL & GAS OWNERSHIP

Linkous Horn Heirs, Devisees, Successors or Assigns	0.87 acres	1.0875%	0.06250%	0.17780%
--	------------	---------	----------	----------

(2) Lydia Blankenship Heirs, Devisees, Successors or Assigns				
---	--	--	--	--

Royalty Split Agreement remains in dispute

(2.7) Ronnie Osborne PO Box 12 Oakwood, VA 24631	0.0079 acres 1/110 of 0.87 acres	0.0099%	0.00057%	0.00162%
--	-------------------------------------	---------	----------	----------

Acres	0.0079
Percent	0.0099%

TOTAL CONFLICTS

Acres	0.4289
Percent	0.5361%

Exhibit EE
Unit T-36
Docket # VGOB-98-0324-0625-13
List of Owners/Claimants with Royalty Split Agreements/Court Orders/HB2058

	Acres in Unit	Percent of Unit	Division of Interest in		Percent of Escrow
			6-Right 5.74713%	7-Right 16.34981%	
<u>Tract #2A, 32.30 acres</u>					
<u>COAL OWNERSHIP</u>					
(1) Hurt McGuire Land Trust c/o Charles Green P.O. Box 1067 Bluefield, VA 24605	32.30 acres	40.3750%	2.32040%	6.60124%	<i>n/a</i>
<u>OIL & GAS OWNERSHIP</u>					
Thomas Stilwell Heirs, Devisees, Successors or Assigns	32.30 acres	40.3750%	2.32040%	6.60124%	
(1) Beulah V. Osborne Heirs, Devisees, Successors or Assigns					
(a) Sterling Osborne 3639 Clifton Fork road Raven, VA 24639	0.3365 acres 1/96 of 32.30 acres	0.4206%	0.02417%	0.06876%	<i>n/a</i>
(b) Mae Miller 8101 Brown Mountain Road Jewell Ridge, VA 24622-8706	0.3365 acres 1/96 of 32.30 acres	0.4206%	0.02417%	0.06876%	<i>n/a</i>
(c) Sylvia A. Miller 3999 Osborne Road Raven, VA 24639	0.3365 acres 1/96 of 32.30 acres	0.4206%	0.02417%	0.06876%	<i>n/a</i>
(d) Doris Mitchell 1045 Jewell Ridge Road Richlands, VA 24641	0.3365 acres 1/96 of 32.30 acres	0.4206%	0.02417%	0.06876%	<i>n/a</i>
(e) Brenda Shortt PO Box 652 Keen Mountain, VA 24624	0.3365 acres 1/96 of 32.30 acres	0.4206%	0.02417%	0.06876%	<i>n/a</i>
(f) Bobby Osborne 349 Bridgestone Drive, Box 12 Raven, VA 24639	0.3365 acres 1/96 of 32.30 acres	0.4206%	0.02417%	0.06876%	<i>n/a</i>
(g) Danny Osborne Heirs, Devisees, Successors, or Assigns <i>(documentation pending)</i>	0.3365 acres 1/96 of 32.30 acres	0.4206%	0.02417%	0.06876%	<i>n/a</i>
(h) Harold Eugene Osborne 214 Carson Avenue, Apt. 46 Richlands, VA 24641	0.3365 acres 1/96 of 32.30 acres	0.4206%	0.02417%	0.06876%	<i>n/a</i>
(i) Jerry Lane Osborne 2414 Harrys Branch Road Whitewood, VA 24657-9462	0.3365 acres 1/96 of 32.30 acres	0.4206%	0.02417%	0.06876%	<i>n/a</i>
(j) Melvin Junior Osborne PO Box 1239 Raven, VA 24639	0.3365 acres 1/96 of 32.30 acres	0.4206%	0.02417%	0.06876%	<i>n/a</i>
(k) Roger Osborne Heirs, Devisees, Successors or Assigns					
(k.1) Michelle Tuggle 420 Deer Haven Drive Castlewood, VA 24224	0.1682 acres 1/192 of 32.30 acres	0.2103%	0.01209%	0.03438%	<i>n/a</i>
(k.2) Susie Osborne 116 Troonsway Road Winstom Salem, NC 27127	0.1682 acres 1/192 of 32.30 acres	0.2103%	0.01209%	0.03438%	<i>n/a</i>
(l) Betty L. Smith Heirs, Devisees, Successors or Assigns					

Exhibit EE
Unit T-36
Docket # VGOB-98-0324-0625-13
List of Owners/Claimants with Royalty Split Agreements/Court Orders/HB2058

	Acres in Unit	Percent of Unit	Division of Interest in		Percent of Escrow
			6-Right 5.74713%	7-Right 16.34981%	
(l.1) Gary Wayne Smith PO Box 614 Pounding Mill, VA 24637	0.0561 acres 1/576 of 32.30 acres	0.0701%	0.00403%	0.01146%	<i>n/a</i>
(l.2) Randy Smith <i>Address Pending</i>	0.0561 acres 1/576 of 32.30 acres	0.0701%	0.00403%	0.01146%	<i>n/a</i>
(l.3) David Smith PO Box 603 Hurley, VA 24620	0.0561 acres 1/576 of 32.30 acres	0.0701%	0.00403%	0.01146%	<i>n/a</i>
(l.4) Jamie Lee Smith 161 Meadows Street Pounding Mill, VA 24637	0.0561 acres 1/576 of 32.30 acres	0.0701%	0.00403%	0.01146%	<i>n/a</i>
(l.5) Colonel Smith, Jr. 2713 Red Root Ridge Road Raven, VA 24639	0.0561 acres 1/576 of 32.30 acres	0.0701%	0.00403%	0.01146%	<i>n/a</i>
(l.6) Timmy James Smith 1780 Red Root Ridge Road Raven, VA 24639	0.0561 acres 1/576 of 32.30 acres	0.0701%	0.00403%	0.01146%	<i>n/a</i>
(2) Exie Osborne Heirs, Devisees, Successors or Assigns					
(a) John Osborne 368 Gov. G.C. Peery Highway Raven, VA 24639	0.6729 acres 1/48 of 32.30 acres	0.8411%	0.04834%	0.13753%	<i>n/a</i>
(b) Maxie Jean Osborne Boyd Heirs, Devisees, Successors or Assigns					
(b.1) Walter Boyd PO Box 146 Raven, VA 24639	0.3365 acres 1/96 of 32.30 acres	0.4206%	0.02417%	0.06876%	<i>n/a</i>
(b.2) Anthony Boyd 14832 Slate Creek Road Grundy, VA 24614	0.3365 acres 1/96 of 32.30 acres	0.4206%	0.02417%	0.06876%	<i>n/a</i>
(c) Ruth Smith PO Box 675 Doran, VA 24612	0.6729 acres 1/48 of 32.30 acres	0.8411%	0.04834%	0.13753%	<i>n/a</i>
(d) Judy Blankenship PO Box 221 Doran, VA 24612	0.6729 acres 1/48 of 32.30 acres	0.8411%	0.04834%	0.13753%	<i>n/a</i>
(e) Ida Proffitt 129 Major Road Raven, VA 24639	0.6729 acres 1/48 of 32.30 acres	0.8411%	0.04834%	0.13753%	<i>n/a</i>
(f) Myrtle Smith Heirs, Devisees, Successors or Assigns					
(f.1) Nancy Jackson PO Box 448 Doran, VA 24612	0.3365 acres 1/96 of 32.30 acres	0.4206%	0.02417%	0.06876%	<i>n/a</i>
(f.2) Darlene Ward 117 Franklin Avenue Richlands, VA 24641	0.3365 acres 1/96 of 32.30 acres	0.4206%	0.02417%	0.06876%	<i>n/a</i>
(3) Arthur M. Stilwell P.O. Box 314 Raven, VA 24639	4.0375 acres 1/8 of 32.30 acres	5.0469%	0.29005%	0.82515%	<i>n/a</i>

Exhibit EE
Unit T-36
Docket # VGOB-98-0324-0625-13
List of Owners/Claimants with Royalty Split Agreements/Court Orders/HB2058

	Acres in Unit	Percent of Unit	Division of Interest in		Percent of Escrow
			6-Right 5.74713%	7-Right 16.34981%	
(4) Flossie Stilwell Osborne Heirs, Devisees, Successors or Assigns					
(a) Arlin W. Osborne Heirs, Devisees, Successors or Assigns					
(a.1) Mary Jane Osborne Heirs, Devisees, Successors or Assigns					
(a.1.1) Freddie Eugene Casey c/o River North Correctional Center 329 Dellbrook Lane Independence, VA 24348	0.4486 acres 1/72 of 32.30 acres	0.5608%	0.03223%	0.09168%	<i>n/a</i>
(b) Daniel J. Osborne 1068 Harvest Moon Rd. Raven, VA 24639	0.4486 acres 1/72 of 32.30 acres	0.5608%	0.03223%	0.09168%	<i>n/a</i>
(c) Marvin J. Osborne P. O. Box 1607 Cedar Bluff, VA 24609	0.4486 acres 1/72 of 32.30 acres	0.5608%	0.03223%	0.09168%	<i>n/a</i>
(d) Hubbard Osborne 3195 Osborne Mountain Rd. Raven, VA 24639	0.4486 acres 1/72 of 32.30 acres	0.5608%	0.03223%	0.09168%	<i>n/a</i>
(e) Jackie D. Osborne 1995 Altizer Road Raven, VA 24639-1995	0.4486 acres 1/72 of 32.30 acres	0.5608%	0.03223%	0.09168%	<i>n/a</i>
(f) Jerline Davis 118 Coronado Road North Tazewell, VA 24630	0.4486 acres 1/72 of 32.30 acres	0.5608%	0.03223%	0.09168%	<i>n/a</i>
(g) Sylvia A. Byrd 549 Jacks Creek Road Raven, VA 24639	0.4486 acres 1/72 of 32.30 acres	0.5608%	0.03223%	0.09168%	<i>n/a</i>
(h) Lois Casey 759 Big Creek Road Richlands, VA 24641	0.4486 acres 1/72 of 32.30 acres	0.5608%	0.03223%	0.09168%	<i>n/a</i>
(i) Linda S. Shelton P. O. Box 521 Pounding Mill, VA 24637	0.4486 acres 1/72 of 32.30 acres	0.5608%	0.03223%	0.09168%	<i>n/a</i>
(5) Sylvester Stilwell Heirs, Devisees, Successors or Assigns					
(a) Cora Arnold Heirs, Devisees, Successors or Assigns					
(a.1) Bessie Lowe 1082 Riverside Drive Raven, VA 24639	0.0641 acres 1/504 of 32.30 acres	0.0801%	0.00460%	0.01310%	<i>n/a</i>
(a.2) Wanda Hagy 127 Largen Street #5 Richlands, VA 24641	0.0641 acres 1/504 of 32.30 acres	0.0801%	0.00460%	0.01310%	<i>n/a</i>
(a.3) Curtis Lee Stilwell PO Box 2216 Cedar Bluff, VA 24609	0.0641 acres 1/504 of 32.30 acres	0.0801%	0.00460%	0.01310%	<i>n/a</i>
(a.4) Theodore Stilwell 2212 Pea Patch Road Jewell Ridge, VA 24622-8706	0.0641 acres 1/504 of 32.30 acres	0.0801%	0.00460%	0.01310%	<i>n/a</i>
(a.5) Jay C. Stilwell Sr. Heirs, Devisees, Successors or Assigns	<i>Pre-deceased</i>				

Exhibit EE
Unit T-36
Docket # VGOB-98-0324-0625-13
List of Owners/Claimants with Royalty Split Agreements/Court Orders/HB2058

	Acres in Unit	Percent of Unit	Division of Interest in 6-Right 5.74713%	7-Right 16.34981%	Percent of Escrow
(a.5.1) Kathy Stilwell PO Box 1196 Raven, VA 24639	0.0214 acres 1/1512 of 32.30 acres	0.0267%	0.00153%	0.00437%	n/a
(a.5.2) Jay Clarence Stilwell, Jr. PO Box 333 Poundint Mill, VA 24637	0.0214 acres 1/1512 of 32.30 acres	0.0267%	0.00153%	0.00437%	n/a
(a.5.3) Veronica Gail Helton PO Box 333 Pounding Mill, VA 24637	0.0214 acres 1/1512 of 32.30 acres	0.0267%	0.00153%	0.00437%	n/a
(a.6) Leonard Stilwell Heirs, Devisees, Successors or Assigns					
(a.6.1) Elsie Elizabeth Stilwell c/o Bessie Lowe 1082 Riverside Drive Raven, VA 24639	0.0641 acres 1/504 of 32.30 acres	0.0801%	0.00460%	0.01310%	n/a
(b) Jay C. Stilwell Sr. Heirs, Devisees, Successors or Assigns					
(b.1) Connie Jean Stilwell Heirs, Devisees Successors or Assigns					
(b.1.1) Kathy Stilwell PO Box 1196 Raven, VA 24639	0.0961 acres 1/336 of 32.30 acres	0.1202%	0.00691%	0.01965%	n/a
(b.1.2) Jay Clarence Stilwell, Jr. PO Box 333 Pounding Mill, VA 24637	0.0961 acres 1/336 of 32.30 acres	0.1202%	0.00691%	0.01965%	n/a
(b.1.3) Veronica Gail Helton PO Box 333 Pounding Mill, VA 24637	0.0961 acres 1/336 of 32.30 acres	0.1202%	0.00691%	0.01965%	n/a
(b.1.4) Beverly Chantel Stilwell Cook Heirs, Devisees, Successors or Assigns					
(b.1.4.1) Casandra Keen 232 Bryant Street Cedar Bluff, VA 24609	0.0961 acres 1/336 of 32.30 acres	0.1202%	0.00691%	0.01965%	n/a
(c) Curtis Lee Stilwell P.O. Box 2216 Cedar Bluff, VA 24609-2216	0.3845 acres 1/84 of 32.30 acres	0.4807%	0.02762%	0.07859%	n/a
(d) Leonard Stilwell Heirs, Devisees, Successors or Assigns					
(d.1) Elsie Elizabeth Stilwell c/o Bessie Lowe 1082 Riverside Drive Raven, VA 24639	0.3845 acres 1/84 of 32.30 acres	0.4807%	0.02762%	0.07859%	n/a
(e) Theodore Stilwell 2122 Pea Patch Road Jewell Ridge, VA 24622-8706	0.3845 acres 1/84 of 32.30 acres	0.4807%	0.02762%	0.07859%	n/a
(f) Bessie Lowe 1082 Riverside Drive Raven, VA 24639	0.3845 acres 1/84 of 32.30 acres	0.4807%	0.02762%	0.07859%	n/a
(g) Wanda Hagy 127 Largen Street #5 Richlands, VA 24641	0.3845 acres 1/84 of 32.30 acres	0.4807%	0.02762%	0.07859%	n/a

Exhibit EE
Unit T-36
Docket # VGOB-98-0324-0625-13
List of Owners/Claimants with Royalty Split Agreements/Court Orders/HB2058

	Acres in Unit	Percent of Unit	Division of Interest in 6-Right 5.74713%	7-Right 16.34981%	Percent of Escrow
(h) Carnas James Carlos Stilwell Heirs, Devisee: <i>Deeded to Cora Arnold Under Inst. # 13-0142</i> Successors or Assigns					
(h.1) Cora Arnold Heirs, Devisees, Successors or Assigns					
(h.1.1) Bessie Lowe 1082 Riverside Drive Raven, VA 24639	0.2243 acres 1/144 of 32.30 acres	0.2804%	0.01611%	0.04584%	<i>n/a</i>
(h.1.2) Wanda Hagy 127 Largen Street #5 Richlands, VA 24641	0.2243 acres 1/144 of 32.30 acres	0.2804%	0.01611%	0.04584%	<i>n/a</i>
(h.1.3) Curtis Lee Stilwell PO Box 2216 Cedar Bluff, VA 24609	0.2243 acres 1/144 of 32.30 acres	0.2804%	0.01611%	0.04584%	<i>n/a</i>
(h.1.4) Theodore Stilwell 2212 Pea Patch Road Jewell Ridge, VA 24622-8706	0.2243 acres 1/144 of 32.30 acres	0.2804%	0.01611%	0.04584%	<i>n/a</i>
(h.1.5) Jay C. Stilwell Sr. Heirs, Devisees, <i>Pre-deceased</i> Successors or Assigns					
(h.1.5.1) Kathy Stilwell PO Box 1196 Raven, VA 24639	0.0748 acres 1/432 of 32.30 acres	0.0935%	0.00537%	0.01528%	<i>n/a</i>
(h.1.5.2) Jay Clarence Stilwell, Jr. PO Box 333 Pounding Mill, VA 24637	0.0748 acres 1/432 of 32.30 acres	0.0935%	0.00537%	0.01528%	<i>n/a</i>
(h.1.5.3) Veronica Gail Helton PO Box 333 Pounding Mill, VA 24637	0.0748 acres 1/432 of 32.30 acres	0.0935%	0.00537%	0.01528%	<i>n/a</i>
(h.1.6) Leonard Stilwell Heirs, Devisees, Successors or Assigns					
(h.1.6.1) Elsie Elizabeth Stilwell c/o Bessie Lowe 1082 Riverside Drive Raven, VA 24639	0.2243 acres 1/144 of 32.30 acres	0.2804%	0.01611%	0.04584%	<i>n/a</i>
(6) Charles Stilwell Heirs, Devisees, Successors or Assigns					
(a) Bernadine R. Lisburg Heirs, Devisees, Successors or Assigns	<i>Life Estate Extinguished</i>				
(b) David Wayne Stilwell 507 E. Minnesota #107 Rapid City, SD 57701	0.6729 acres 1/48 of 32.30 acres	0.8411%	0.04834%	0.13753%	<i>n/a</i>
(c) Thomas H. Stilwell 27 Horseshoe Trailer Ct. Horace, ND 58047-5718	0.6729 acres 1/48 of 32.30 acres	0.8411%	0.04834%	0.13753%	<i>n/a</i>
(d) Quentin A. Stilwell Heirs, Devisees, Successors, or Assigns					
(d.1) Brandyn Stilwell PO Box 1072 Bowman, ND 58623	0.6729 acres 1/48 of 32.30 acres	0.8411%	0.04834%	0.13753%	<i>n/a</i>
(e) Gladys E. Pollert 1121 29 Street NW Fargo, ND 58102	0.6729 acres 1/48 of 32.30 acres	0.8411%	0.04834%	0.13753%	<i>n/a</i>

Exhibit EE
Unit T-36
Docket # VGOB-98-0324-0625-13
List of Owners/Claimants with Royalty Split Agreements/Court Orders/HB2058

	Acres in Unit	Percent of Unit	Division of Interest in		Percent of Escrow
			6-Right 5.74713%	7-Right 16.34981%	
(f) Daniel J. Stilwell D77 El Rancho Trailer Ct. Mandan, ND 58554	0.6729 acres 1/48 of 32.30 acres	0.8411%	0.04834%	0.13753%	n/a
(g) Bernice R. Lamb 2124 County Road 116 International Falls, MN 56649	0.6729 acres 1/48 of 32.30 acres	0.8411%	0.04834%	0.13753%	n/a
(7) Paul Elmer Stilwell Heirs, Devisees, Successors or Assigns					
(a) Virginia N. Stilwell P. O. Box 293 Raven, VA 24639	4.0375 acres 1/8 of 32.30 acres	5.0469%	0.29005%	0.82515%	n/a
(8) Roley (a.k.a. Raleigh) Edward Stilwell Heirs, Devisees, Successors or Assigns					
(a) Martha J. (a.k.a. Juanita) Stilwell 2875 Page Street, Box 2 Richlands, VA 24641	4.0375 acres 1/8 of 32.30 acres	5.0469%	0.29005%	0.82515%	n/a
Total tract acres		32.3000			
Total tract percent		40.3750%			

Tract #2B, 1.25 acres

COAL OWNERSHIP

(1) Hurt McGuire Land Trust c/o Charles Green P.O. Box 1067 Bluefield, VA 24605	1.25 acres	1.5625%	0.08980%	0.25547%	n/a
--	------------	---------	----------	----------	-----

OIL & GAS OWNERSHIP

(1) CNX Gas Company LLC PO Box 643830 Pittsburgh, PA 15264-3830 <i>(Previously Walter Underwood, CNX Purchased from his heirs)</i>	1.25 acres	1.5625%	0.08980%	0.25547%	n/a
---	------------	---------	----------	----------	-----

Total tract acres **1.2500**
Total tract percent **1.5625%**

Tract #2F, 5.65 acres

COAL OWNERSHIP

(1) Hurt McGuire Land Trust c/o Charles Green P.O. Box 1067 Bluefield, VA 24605	5.65 acres	7.0625%	0.40589%	1.15471%	n/a
--	------------	---------	----------	----------	-----

OIL & GAS OWNERSHIP

(1) Mitchell Counts, et al.	5.65 acres	7.0625%	0.40589%	1.15471%	
(a) Mitchell Counts 4231 Osborne Mt. Road Raven, VA 24639	2.83 acres 1/2 of 5.65 acres	3.5313%	0.20295%	0.57735%	n/a
(b) Sandra Fern Dowdy	<i>Conveyed her 1/2 interest to Mitchell Counts 8/31/2011</i>				
(b.1) Mitchell Counts 4231 Osborne Mt. Road Raven, VA 24639	2.83 acres 1/2 of 5.65 acres	3.5313%	0.20295%	0.57735%	n/a

Total tract acres **5.6500**
Total tract percent **7.0625%**

Exhibit EE
Unit T-36
Docket # VGOB-98-0324-0625-13
List of Owners/Claimants with Royalty Split Agreements/Court Orders/HB2058

	Acres in Unit	Percent of Unit	Division of Interest in		Percent of Escrow
			6-Right 5.74713%	7-Right 16.34981%	
<u>Tract #2G, 9.64 acres</u>					
<u>COAL OWNERSHIP</u>					
(1) Hurt McGuire Land Trust c/o Charles Green P.O. Box 1067 Bluefield, VA 24605	9.64 acres	12.0500%	0.69253%	1.97015%	<i>n/a</i>
<u>OIL & GAS OWNERSHIP</u>					
A.E. Shreve, et al <i>(aka Albert Ball Heirs, et al.)</i>	9.64 acres	12.0500%	0.69253%	1.97015%	<i>n/a</i>
(1) Albert Ball Heirs, Devisees, Successors or Assigns (1/2)					
(a) Donald E. Ball Heirs, Devisees, Successors or Assigns (1/6)					
(a.1) Myrtle McGlothlin Ball, widow 122 Fox Hill Rd. Raven, VA 24639	1.607 acres 1/6 of 9.64 acres	2.0083%	0.11542%	0.32836%	<i>n/a</i>
(b) Lawrence E. Ball Heirs, Devisees, Successors or Assigns (1/6)					
(b.1) Bobby Ball 120 Flamingo Rd. Raven, VA 24639					
	0.803 acres 1/12 of 9.64 acres	1.0042%	0.05771%	0.16418%	<i>n/a</i>
(b.2) Tommy Gerald Ball Heirs, Devisees, Successors or Assigns					
(b.2.1) Mark Anthony Ball 104 Lee St. Richlands, VA 24641					
	0.067 acres 1/144 of 9.64 acres	0.0837%	0.00481%	0.01368%	<i>n/a</i>
(b.2.2) Kimberly Dawn Dunford 2875 Crocketts Cove Rd. Wytheville, VA 24382-4892					
	0.067 acres 1/144 of 9.64 acres	0.0837%	0.00481%	0.01368%	<i>n/a</i>
(b.2.3) Chadwick Ervin Ball 2552 Crocketts Cove Rd. Wytheville, VA 24382-4892					
	0.067 acres 1/144 of 9.64 acres	0.0837%	0.00481%	0.01368%	<i>n/a</i>
(b.2.4) Todd Edward Ball 1803 Hollowbrook Dr. Holt, MI 48842					
	0.067 acres 1/144 of 9.64 acres	0.0837%	0.00481%	0.01368%	<i>n/a</i>
(b.3) Edward Eugene Ball Heirs, Devisees, Successors or Assigns					
(b.3.1) Sharon K. Ball* 2413 Crocketts Cove Rd. Wytheville, VA 24382-4892					
	0.179 acres 1/54 of 9.64 acres	0.2231%	0.01282%	0.03648%	<i>n/a</i>
(b.3.2) Mark Anthony Ball* 104 Lee St. Richlands, VA 24641					
	0.089 acres 1/108 of 9.64 acres	0.1116%	0.00641%	0.01824%	<i>n/a</i>
(b.3.3) Kimberly Dawn Dunford* 2875 Crocketts Cove Rd. Wytheville, VA 24382-4892					
	0.089 acres 1/108 of 9.64 acres	0.1116%	0.00641%	0.01824%	<i>n/a</i>
(b.3.4) Chadwick Ervin Ball* 2552 Crocketts Cove Rd. Wytheville, VA 24382-4892					
	0.089 acres 1/108 of 9.64 acres	0.1116%	0.00641%	0.01824%	<i>n/a</i>

Exhibit EE
Unit T-36
Docket # VGOB-98-0324-0625-13
List of Owners/Claimants with Royalty Split Agreements/Court Orders/HB2058

	Acres in Unit	Percent of Unit	Division of Interest in		Percent of Escrow
			6-Right 5.74713%	7-Right 16.34981%	
(b.3.5) Todd Edward Ball* 1803 Hollowbrook Dr. Holt, MI 48842	0.089 acres 1/108 of 9.64 acres	0.1116%	0.00641%	0.01824%	<i>n/a</i>
(c) James Ball Heirs, Devisees, Successors or Assigns (1/6)					
(c.1) Melissa R. Lawson P. O. Box 155 Raven, VA 24639	0.536 acres 1/18 of 9.64 acres	0.6694%	0.03847%	0.10945%	<i>n/a</i>
(c.2) Steve R. Ball 23040 Kastreel Dr. Bristol, VA 24202	0.536 acres 1/18 of 9.64 acres	0.6694%	0.03847%	0.10945%	<i>n/a</i>
(c.3) Danny R. Ball 3488 Road Ridge Turnpike Raven, VA 24639	0.536 acres 1/18 of 9.64 acres	0.6694%	0.03847%	0.10945%	<i>n/a</i>
(2) A. E. Shreve Heirs, Devisees, Successors or Assigns (1/4)					
(a) Wilma R. Hale P. O. Box 447 Doran, VA 24612	0.482 acres 1/20 of 9.64 acres	0.6025%	0.03463%	0.09851%	<i>n/a</i>
(b) Elsie Mutter 304 Ratcliff Lane Cedar Bluff, VA 24609	0.482 acres 1/20 of 9.64 acres	0.6025%	0.03463%	0.09851%	<i>n/a</i>
(c) Peggy E. Shook P.O. Box 520 Doran, VA 24612	0.482 acres 1/20 of 9.64 acres	0.6025%	0.03463%	0.09851%	<i>n/a</i>
(d) Linda Johnson P.O. Box 36 Doran, VA 24612	0.482 acres 1/20 of 9.64 acres	0.6025%	0.03463%	0.09851%	<i>n/a</i>
(e) Naomi L. Keen Heirs, Devisees, Successors or Assigns					
(e.1) Teresa Church P.O. Box 8 Doran, VA 24612	0.161 acres 1/60 of 9.64 acres	0.2008%	0.01154%	0.03284%	<i>n/a</i>
(e.2) Sandra S. Vance P.O. Box 2017 Cedar Bluff, VA 24609	0.161 acres 1/60 of 9.64 acres	0.2008%	0.01154%	0.03284%	<i>n/a</i>
(e.3) Bailey E. Whited P.O. Box 1862 Richlands, VA 24614	0.161 acres 1/60 of 9.64 acres	0.2008%	0.01154%	0.03284%	<i>n/a</i>
(3) Reece W. Shreve Heirs, Devisees, Successors or Assigns (1/4)					
(a) D. Faye Lowe 2616 Brown Street Richlands, VA 24641	1.205 acres 1/8 of 9.64 acres	1.5063%	0.08657%	0.24627%	<i>n/a</i>
(b) Nancy Young 919 Camelot Dr., Apt. 38 Salem, VA 24153	1.205 acres 1/8 of 9.64 acres	1.5063%	0.08657%	0.24627%	<i>n/a</i>
Total tract acres		9.6400			
Total tract percent		12.0500%			

Exhibit EE
Unit T-36
Docket # VGOB-98-0324-0625-13
List of Owners/Claimants with Royalty Split Agreements/Court Orders/HB2058

	Acres in Unit	Percent of Unit	Division of Interest in		Percent of Escrow
			6-Right 5.74713%	7-Right 16.34981%	
<u>Tract #2H, 0.33 acres</u>					
<u>COAL OWNERSHIP</u>					
(1) Hurt McGuire Land Trust c/o Charles Green P.O. Box 1067 Bluefield, VA 24605	0.33 acres	0.4125%	0.02371%	0.06744%	<i>n/a</i>
<u>OIL & GAS OWNERSHIP</u>					
(1) Rodney D. Taylor, et ux 144 Rose Moss Lane Bandy, VA 24602	0.33 acres	0.4125%	0.02371%	0.06744%	<i>n/a</i>
	Total tract acres	0.3300			
	Total tract percent	0.4125%			

Tract #3A, 9.48 acres

COAL OWNERSHIP

(1) Hurt McGuire Land Trust c/o Charles Green P.O. Box 1067 Bluefield, VA 24605	9.48 acres	11.8500%	0.68103%	1.93745%	<i>n/a</i>
--	------------	----------	----------	----------	------------

OIL & GAS OWNERSHIP

Linkous Horn Heirs, Devisees, Successors or Assigns	9.48 acres	11.8500%	0.68103%	1.93745%	
(1) Arizona Osborne Heirs, Devisees, Successors or Assigns					
(1.1) Sidney Smith 1911 McVitty Road Salem, VA 24153	0.32 acres 1/30 of 9.48 acres	0.3950%	0.02270%	0.06458%	<i>n/a</i>
<i>Prevailing plaintiff under Case No. 027CL0000819-00 (10). Awarded 100% of the CBM royalty.</i>					
(1.2) Kenneth R. Osborne 848 Peyton Street Roanoke, VA 24019	0.32 acres 1/30 of 9.48 acres	0.3950%	0.02270%	0.06458%	<i>n/a</i>
<i>Prevailing plaintiff under Case No. 027CL0000819-00 (10). Awarded 100% of the CBM royalty.</i>					
(1.3) Martha Guilliams 1911 McVitty Road Salem, VA 24153	0.32 acres 1/30 of 9.48 acres	0.3950%	0.02270%	0.06458%	<i>n/a</i>
<i>Prevailing plaintiff under Case No. 027CL0000819-00 (10). Awarded 100% of the CBM royalty.</i>					
(2) Lydia Blankenship Heirs, Devisees, Successors or Assigns					
(2.1) Mary Jane Keene 1077 Longwall LN Raven, VA 24639	0.09 acres 1/110 of 9.48 acres	0.1077%	0.00619%	0.01761%	<i>n/a</i>
<i>Prevailing plaintiff under Case No. 027CL0000819-00 (10). Awarded 100% of the CBM royalty.</i>					

Exhibit EE
Unit T-36
Docket # VGOB-98-0324-0625-13
List of Owners/Claimants with Royalty Split Agreements/Court Orders/HB2058

	Acres in Unit	Percent of Unit	Division of Interest in		Percent of Escrow
			6-Right 5.74713%	7-Right 16.34981%	
(2.2) Shirley Keen 1685 Honaker Branch Road Raven, VA 24639	0.09 acres 1/110 of 9.48 acres	0.1077%	0.00619%	0.01761%	<i>n/a</i>
<i>Prevailing plaintiff under Case No. 027CL0000819-00 (10). Awarded 100% of the CBM royalty.</i>					
(2.3) Patsy Moore 6985 Horn Mountain Road Raven, VA 24639	0.09 acres 1/110 of 9.48 acres	0.1077%	0.00619%	0.01761%	<i>n/a</i>
(2.4) Brenda Sue Justice Viars PO Box 58 Honaker, VA 24260	0.09 acres 1/110 of 9.48 acres	0.1077%	0.00619%	0.01761%	<i>n/a</i>
(2.5) James R. Osborne P. O. Box 484 Keen Mountain, VA 24624	0.09 acres 1/110 of 9.48 acres	0.1077%	0.00619%	0.01761%	<i>n/a</i>
(2.6) Clifford Osborne Heirs, Devisees, Successors or Assigns					
(2.6.1) Phyllis W. Osborne 1109 Moore Rd. Raven, VA 24639	0.09 acres 1/110 of 9.48 acres	0.1077%	0.00619%	0.01761%	<i>n/a</i>
(2.8) Charles M. Osborne 216 Plantation Drive Richlands, VA 24641	0.09 acres 1/110 of 9.48 acres	0.1077%	0.00619%	0.01761%	<i>n/a</i>
(2.9) Richard Osborne Heirs, Devisees, Successors, or Assigns	0.09 acres 1/110 of 9.48 acres	0.1077%	0.00619%	0.01761%	<i>n/a</i>
(2.9.1) Debbie Osborne 1062 Canterbury Rd. Oakwood, VA 24631					
(2.10) William Osborne Heirs, Devisees, Successors or Assigns					
(2.10.1) Ruth Keen	<i>(Deed of Gift to Joyce Lineberry Mae 3/16/03)</i>				
(2.10.1.1) Joyce Ann Mays Bush 1101 Longwall Lane Raven, VA 24639	0.09 acres 1/110 of 9.48 acres	0.1077%	0.00619%	0.01761%	<i>n/a</i>
(2.11) John David Osborne Heirs, Devisees, Successors or Assigns					
(2.11.1) Darlene B. Osborne 1055 Mapleleaf Hollow Raven, VA 24639	0.09 acres 1/110 of 9.48 acres	0.1077%	0.00619%	0.01761%	<i>n/a</i>
(3) Henry Horn Heirs, Devisees, Successors or Assigns					
(3.1) Ivory Horn Heirs, Devisees, Successors, or Assigns					
(3.1.1) Margaret E. Dye 784 Big Creek Road Richlands, VA 24641	0.05 acres 1/180 of 9.48 acres	0.0658%	0.00378%	0.01076%	<i>n/a</i>
(3.1.2) Nellie A. Maynard P.O. Box 296 Raven, VA 24639	0.05 acres 1/180 of 9.48 acres	0.0658%	0.00378%	0.01076%	<i>n/a</i>
(3.1.3) Tammy D. Boyd Street 195 Taylor Circle Raven, VA 24639	0.05 acres 1/180 of 9.48 acres	0.0658%	0.00378%	0.01076%	<i>n/a</i>

Exhibit EE
Unit T-36
Docket # VGOB-98-0324-0625-13
List of Owners/Claimants with Royalty Split Agreements/Court Orders/HB2058

	Acres in Unit	Percent of Unit	Division of Interest in 6-Right 5.74713%	7-Right 16.34981%	Percent of Escrow
(3.1.4) Patricia D. Horton 200 Birch Street Raven, VA 24639	0.05 acres 1/180 of 9.48 acres	0.0658%	0.00378%	0.01076%	<i>n/a</i>
(3.1.5) Danny W. Elder Heirs, Devisees, Successors, or Assigns <i>(documentation pending)</i>	0.05 acres 1/180 of 9.48 acres	0.0658%	0.00378%	0.01076%	<i>n/a</i>
(3.1.5.1) Rodney Elder 37 South Farmer Street Richlands, VA 24641					
(3.1.5.2) Roby Elder PO Box 244 Richlands, VA 24641					
(3.1.5.3) Robbie Elder 516 Limestone Road Pounding Mill, VA 24637					
(3.1.5.4) Ryan Elder PO Box 505 Pounding Mill, VA 24637					
(3.1.6) Robert G. Elder 229 Horton Crest Drive #15 Richlands, VA 24641	0.05 acres 1/180 of 9.48 acres	0.0658%	0.00378%	0.01076%	<i>n/a</i>
(3.2) Perry W. Horn Heirs, Devisees, Successors or Assigns <i>Represented by WF Mason via Perry Horn</i>					
(3.2.1) Margaret Dye 784 Big Creek Rd Richlands, VA 24641 <i>Represented by WF Mason via Perry Horn</i>	0.042 acres 1/225 of 9.48 acres	0.0527%	0.00303%	0.00861%	<i>n/a</i>
(3.2.2) Nellie Maynard PO Box 296 Raven, VA 24639 <i>Represented by WF Mason via Perry Horn</i>	0.042 acres 1/225 of 9.48 acres	0.0527%	0.00303%	0.00861%	<i>n/a</i>
(3.2.3) Tammy Boyd Street 195 Taylor Cir Raven, VA 24639	0.042 acres 1/225 of 9.48 acres	0.0527%	0.00303%	0.00861%	<i>n/a</i>
(3.3) Larry M. Horn Heirs, Devisees, Successors or Assigns					
(3.3.1) Perry W. Horn Heirs, Devisees, Successors or Assigns <i>Represented by WF Mason via Perry Horn</i>					
(3.3.1.1) Margaret Dye 784 Big Creek Rd Richlands, VA 24641 <i>Represented by WF Mason via Perry Horn</i>	0.017 acres 2/1125 of 9.48 acres	0.0211%	0.00121%	0.00344%	<i>n/a</i>
(3.3.1.2) Nellie Maynard PO Box 296 Raven, VA 24639 <i>Represented by WF Mason via Perry Horn</i>	0.017 acres 2/1125 of 9.48 acres	0.0211%	0.00121%	0.00344%	<i>n/a</i>

Exhibit EE
Unit T-36
Docket # VGOB-98-0324-0625-13
List of Owners/Claimants with Royalty Split Agreements/Court Orders/HB2058

	Acres in Unit	Percent of Unit	Division of Interest in 6-Right 5.74713%	7-Right 16.34981%	Percent of Escrow
(3.3.1.3) Tammy Boyd Street 195 Taylor Cir Raven, VA 24639	0.017 acres 2/1125 of 9.48 acres	0.0211%	0.00121%	0.00344%	n/a
(3.3.2) Margaret Dye 784 Big Creek Rd Richlands, VA 24641	0.025 acres 1/375 of 9.48 acres	0.0316%	0.00182%	0.00517%	n/a
(3.3.3) Nellie Maynard PO Box 296 Raven, VA 24639	0.025 acres 1/375 of 9.48 acres	0.0316%	0.00182%	0.00517%	n/a
(3.3.4) Tammy Boyd Street 195 Taylor Cir Raven, VA 24639	0.025 acres 1/375 of 9.48 acres	0.0316%	0.00182%	0.00517%	n/a
(3.4) Margaret E. Dye 784 Big Creek Road Richlands, VA 24641	0.13 acres 1/75 of 9.48 acres	0.1580%	0.00908%	0.02583%	n/a
(3.5) Nellie A. Maynard P.O. Box 296 Raven, VA 24639	0.13 acres 1/75 of 9.48 acres	0.1580%	0.00908%	0.02583%	n/a
(3.6) Tammy D. Boyd Street 195 Taylor Circle Raven, VA 24639	0.13 acres 1/75 of 9.48 acres	0.1580%	0.00908%	0.02583%	n/a
(4) Thelma H. Osborne Heirs, Devisees, Successors or Assigns					
(4.1) Paul Junior Osborne 2869 Sharon Place Grand Junction, CO 81503	0.32 acres 1/30 of 9.48 acres	0.3950%	0.02270%	0.06458%	n/a
<i>Prevailing plaintiff under Case No. 027CL0000819-00 (10). Awarded 100% of the CBM royalty.</i>					
(4.2) Curtis McCoy Osborne P.O. Box 31 Raven, VA 24639	0.32 acres 1/30 of 9.48 acres	0.3950%	0.02270%	0.06458%	n/a
<i>Prevailing plaintiff under Case No. 027CL0000819-00 (10). Awarded 100% of the CBM royalty.</i>					
(4.3) Barbara Joyce Harmon P.O. Box 174 North Tazewell, VA 24630	0.32 acres 1/30 of 9.48 acres	0.3950%	0.02270%	0.06458%	n/a
<i>Prevailing plaintiff under Case No. 027CL0000819-00 (10). Awarded 100% of the CBM royalty.</i>					
(5) Joseph P. Horne 492 Gray Branch Road Cedar Bluff, VA 24609	0.95 acres 1/10 of 9.48 acres	1.1850%	0.06810%	0.19375%	n/a
(6) Nancy H. Stilwell Heirs, Devisees, Successors, or Assigns					
(6.1) Linkous Everett Horn PO Box 1549 Richlands, VA 24641	0.19 acres 1/50 of 9.48 acres	0.2370%	0.01362%	0.03875%	n/a
(6.2) John Andrew Stilwell 130 Winter Lane Pounding Mill, VA 24637	0.19 acres 1/50 of 9.48 acres	0.2370%	0.01362%	0.03875%	n/a
(6.3) Connie Ann Stilwell Sparks 146 Sparks Hollow Road North Tazewell, VA 24630	0.19 acres 1/50 of 9.48 acres	0.2370%	0.01362%	0.03875%	n/a

Exhibit EE
Unit T-36
Docket # VGOB-98-0324-0625-13
List of Owners/Claimants with Royalty Split Agreements/Court Orders/HB2058

	Acres in Unit	Percent of Unit	Division of Interest in		Percent of Escrow
			6-Right 5.74713%	7-Right 16.34981%	
(6.4) Patricia Kay Stilwell 110 Rasnake Road North Tazewell, VA 24630	0.19 acres 1/50 of 9.48 acres	0.2370%	0.01362%	0.03875%	<i>n/a</i>
(6.5) Tony Douglas Stilwell 140 Rasnake Road North Tazewell, VA 24630	0.19 acres 1/50 of 9.48 acres	0.2370%	0.01362%	0.03875%	<i>n/a</i>
(7) Earnest Horn Heirs, Devisees, Successors or Assigns					
(7.1) Dorothy Horn Heirs, Devisees, Successors or Assigns					
(7.1.1) Wesley D. Perkins 305 Bane Bottom Avenue Cedar Bluff, VA 24609	0.47 acres 1/20 of 9.48 acres	0.5925%	0.03405%	0.09687%	<i>n/a</i>
<i>Entitled to 1/2 of Royalties by Deed of Gift:</i>					
(7.1.2) Tania Yvonne Hess 195 Anglewood Lane Cedar Bluff, VA 24609	0.47 acres 1/20 of 9.48 acres	0.5925%	0.03405%	0.09687%	<i>n/a</i>
(8) Martha Smith PO Box 395 Max Meadows, VA 24360	0.95 acres 1/10 of 9.48 acres	1.1850%	0.06810%	0.19375%	<i>n/a</i>
(9) Sarah K. Day Heirs, Devisees, Successors, or Assigns					
(9.1) Kathy Lynn Bostic PO Box 58 Cedar Bluff, VA 24609	0.19 acres 1/50 of 9.48 acres	0.2370%	0.01362%	0.03875%	<i>n/a</i>
(9.2) Frankie Lee Stacy PO Box 11536 Blacksburg, VA 24062	0.19 acres 1/50 of 9.48 acres	0.2370%	0.01362%	0.03875%	<i>n/a</i>
(9.3) Chrisie Ann Smock 3267 Kings Creek Road Hayes, VA 23072	0.19 acres 1/50 of 9.48 acres	0.2370%	0.01362%	0.03875%	<i>n/a</i>
(9.4) Melissa Kay Long 100 Dorsey Drive Barboursville, WV 25504	0.19 acres 1/50 of 9.48 acres	0.2370%	0.01362%	0.03875%	<i>n/a</i>
(9.5) Tammy Brown PO Box 353 Pearisburg, VA 24134	0.19 acres 1/50 of 9.48 acres	0.2370%	0.01362%	0.03875%	<i>n/a</i>
(10) Carl Horn Heirs, Devisees, Successors or Assigns					
(10.1) Marilyn Taylor 4336 Wardell Road Pounding Mill, VA 24637	0.95 acres 1/10 of 9.48 acres	1.1850%	0.06810%	0.19375%	<i>n/a</i>
<i>Prevailing plaintiff under Case No. 027CL0000819-00 (10). Awarded 100% of the CBM royalty.</i>					
	Total tract acres	9.3938			
	Total tract percent	11.7423%			

Exhibit EE
Unit T-36
Docket # VGOB-98-0324-0625-13
List of Owners/Claimants with Royalty Split Agreements/Court Orders/HB2058

	Acres in Unit	Percent of Unit	Division of Interest in		Percent of Escrow
			6-Right 5.74713%	7-Right 16.34981%	
<u>Tract #3A1, 1.03 acres</u>					
<u>COAL OWNERSHIP</u>					
(1) Hurt McGuire Land Trust c/o Charles Green P.O. Box 1067 Bluefield, VA 24605	1.03 acres	1.2875%	0.07399%	0.21050%	9.6972% Royalty Division Agreement
<u>OIL & GAS OWNERSHIP</u>					
<i>Judgement entered regarding CL10000820-00 dismissed the claim of Danny and Jama McClanahan and affirmed ownership of the Oil and Gas by the Linkous Horn Heirs</i>					
Linkous Horn Heirs, Devisees, Successors or Assigns	1.03 acres	1.2875%	0.07399%	0.21050%	
(1) Arizona Osborne Heirs, Devisees, Successors or Assigns					
(1.1) Sidney Smith 1911 McVitty Road Salem, VA 24153	0.0343 acres 1/30 of 1.03 acres	0.0429%	0.00247%	0.00702%	0.9969% Court Order
<i>Prevailing plaintiff under Case No. CL10000820-00. Awarded 100% of the CBM royalty.</i>					
(1.2) Kenneth R. Osborne 848 Peyton Street Roanoke, VA 24019	0.0343 acres 1/30 of 1.03 acres	0.0429%	0.00247%	0.00702%	0.9969% Court Order
<i>Prevailing plaintiff under Case No. CL10000820-00. Awarded 100% of the CBM royalty.</i>					
(1.3) Martha Guilliams 1911 McVitty Road Salem, VA 24153	0.0343 acres 1/30 of 1.03 acres	0.0429%	0.00247%	0.00702%	0.9969% Court Order
<i>Prevailing plaintiff under Case No. CL10000820-00. Awarded 100% of the CBM royalty.</i>					
(2) Lydia Blankenship Heirs, Devisees, Successors or Assigns					
(2.1) Mary Jane Keen 1077 Longwall Lane Raven, VA 24639	0.0094 acres 1/110 of 1.03 acres	0.0117%	0.00067%	0.00191%	0.2719% Court Order
<i>Prevailing plaintiff under Case No. CL10000820-00. Awarded 100% of the CBM royalty.</i>					
(2.2) Shirley Keen 1685 Honaker Branch Road Raven, VA 24639	0.0094 acres 1/110 of 1.03 acres	0.0117%	0.00067%	0.00191%	0.2719% Court Order
<i>Prevailing plaintiff under Case No. CL10000820-00. Awarded 100% of the CBM royalty.</i>					
(2.3) Patsy Moore 6985 Horn Mountain Road Raven, VA 24639	0.0094 acres 1/110 of 1.03 acres	0.0117%	0.00067%	0.00191%	0.1359% Royalty Division Agreement
(2.4) Brenda Sue Justice Viars PO Box 1058 Honaker, VA 24260	0.0094 acres 1/110 of 1.03 acres	0.0117%	0.00067%	0.00191%	0.1359% Royalty Division Agreement
(2.5) James R. Osborne P. O. Box 484 Keen Mountain, VA 24624	0.0094 acres 1/110 of 1.03 acres	0.0117%	0.00067%	0.00191%	0.1359% Royalty Division Agreement

Exhibit EE
Unit T-36
Docket # VGOB-98-0324-0625-13
List of Owners/Claimants with Royalty Split Agreements/Court Orders/HB2058

	Acres in Unit	Percent of Unit	Division of Interest in		Percent of Escrow
			6-Right 5.74713%	7-Right 16.34981%	
(2.6) Clifford Osborne Heirs, Devisees, Successors or Assigns					
(2.6.1) Phyllis W. Osborne 1109 Moore Rd. Raven, VA 24639	0.0094 acres 1/110 of 1.03 acres	0.0117%	0.00067%	0.00191%	0.1359% Royalty Division Agreement
(2.8) Charles M. Osborne 216 Plantation Drive Richlands, VA 24641	0.0094 acres 1/110 of 1.03 acres	0.0117%	0.00067%	0.00191%	0.1359% Royalty Division Agreement
(2.9) Richard Osborne Heirs, Devisees, Successors, or Assigns					
(2.9.1) Debbie Osborne 1062 Canterbury Rd. Oakwood, VA 24631	0.0094 acres 1/110 of 1.03 acres	0.0117%	0.00067%	0.00191%	0.1359% Royalty Division Agreement
(2.10) William Osborne Heirs, Devisees, Successors or Assigns					
(2.10.1) Ruth Keen	<i>(Deed of Gift to Joyce Lineberry Mae 3/16/03)</i>				
(2.10.1.1) Joyce Ann Mays Bush 1101 Longwall Lane Raven, VA 24639	0.0094 acres 1/110 of 1.03 acres	0.0117%	0.00067%	0.00191%	0.1359% Royalty Division Agreement
(2.11) John David Osborne Heirs, Devisees, Successors or Assigns					
(2.11.1) Darlene B. Osborne 1055 Mapleleaf Hollow Raven, VA 24639	0.0094 acres 1/110 of 1.03 acres	0.0117%	0.00067%	0.00191%	0.1359% Royalty Division Agreement
(3) Henry Horn Heirs, Devisees, Successors or Assigns					
(3.1) Ivory Horn Heirs, Devisees, Successors, or Assigns					
(3.1.1) Margaret E. Dye 784 Big Creek Road Richlands, VA 24641	0.0057 acres 1/180 of 1.03 acres	0.0072%	0.00041%	0.00117%	0.0831% Royalty Division Agreement
(3.1.2) Nellie A. Maynard P.O. Box 296 Raven, VA 24639	0.0057 acres 1/180 of 1.03 acres	0.0072%	0.00041%	0.00117%	0.0831% Royalty Division Agreement
(3.1.3) Tammy D. Boyd Street 195 Taylor Circle Raven, VA 24639	0.0057 acres 1/180 of 1.03 acres	0.0072%	0.00041%	0.00117%	0.0831% Royalty Division Agreement
(3.1.4) Patricia D. Horton 200 Birch Street Raven, VA 24639	0.0057 acres 1/180 of 1.03 acres	0.0072%	0.00041%	0.00117%	0.0831% Royalty Division Agreement
(3.1.6) Robert G. Elder 229 Horton Crest Drive #15 Richlands, VA 24641	0.0057 acres 1/180 of 1.03 acres	0.0072%	0.00041%	0.00117%	0.0831% Royalty Division Agreement
(3.2) Perry W. Horn Heirs, Devisees, Successors or Assigns					
(3.2.1) Margaret Dye 784 Big Creek Rd Richlands, VA 24641	0.0046 acres 1/225 of 1.03 acres	0.0057%	0.00033%	0.00094%	0.1329% Court Order

Exhibit EE
Unit T-36
Docket # VGOB-98-0324-0625-13
List of Owners/Claimants with Royalty Split Agreements/Court Orders/HB2058

	Acres in Unit	Percent of Unit	Division of Interest in		Percent of Escrow
			6-Right 5.74713%	7-Right 16.34981%	
(3.2.2) Nellie Maynard PO Box 296 Raven, VA 24639	0.0046 acres 1/225 of 1.03 acres	0.0057%	0.00033%	0.00094%	0.1329% Court Order
<i>Prevailing plaintiff under Case No. CL10000820-00. Awarded 100% of the CBM royalty.</i>					
(3.2.3) Tammy Boyd Street 195 Taylor Cir Raven, VA 24639	0.0046 acres 1/225 of 1.03 acres	0.0057%	0.00033%	0.00094%	0.1329% Court Order
<i>Prevailing plaintiff under Case No. CL10000820-00. Awarded 100% of the CBM royalty.</i>					
(3.3) Larry M. Horn Heirs, Devisees, Successors or Assigns					
(3.3.1) Perry W. Horn Heirs, Devisees, Successors or Assigns					
(3.3.1.1) Margaret Dye 784 Big Creek Rd Richlands, VA 24641	0.0018 acres 2/1125 of 1.03 acres	0.0023%	0.00013%	0.00037%	0.0532% Court Order
<i>Prevailing plaintiff under Case No. CL10000820-00. Awarded 100% of the CBM royalty.</i>					
(3.3.1.2) Nellie Maynard PO Box 296 Raven, VA 24639	0.0018 acres 2/1125 of 1.03 acres	0.0023%	0.00013%	0.00037%	0.0532% Court Order
<i>Prevailing plaintiff under Case No. CL10000820-00. Awarded 100% of the CBM royalty.</i>					
(3.3.1.3) Tammy Boyd Street 195 Taylor Cir Raven, VA 24639	0.0018 acres 2/1125 of 1.03 acres	0.0023%	0.00013%	0.00037%	0.0532% Court Order
<i>Prevailing plaintiff under Case No. CL10000820-00. Awarded 100% of the CBM royalty.</i>					
(3.3.2) Margaret Dye 784 Big Creek Rd Richlands, VA 24641	0.0027 acres 1/375 of 1.03 acres	0.0034%	0.00020%	0.00056%	0.0399% Royalty Division Agreement
(3.3.3) Nellie Maynard PO Box 296 Raven, VA 24639	0.0027 acres 1/375 of 1.03 acres	0.0034%	0.00020%	0.00056%	0.0399% Royalty Division Agreement
(3.3.4) Tammy Boyd Street 195 Taylor Cir Raven, VA 24639	0.0027 acres 1/375 of 1.03 acres	0.0034%	0.00020%	0.00056%	0.0399% Royalty Division Agreement
(3.4) Margaret E. Dye 784 Big Creek Road Richlands, VA 24641	0.0137 acres 1/75 of 1.03 acres	0.0172%	0.00099%	0.00281%	0.1994% Royalty Division Agreement
(3.5) Nellie A. Maynard P.O. Box 296 Raven, VA 24639	0.0137 acres 1/75 of 1.03 acres	0.0172%	0.00099%	0.00281%	0.1994% Royalty Division Agreement
(3.6) Tammy D. Boyd Street 195 Taylor Circle Raven, VA 24639	0.0137 acres 1/75 of 1.03 acres	0.0172%	0.00099%	0.00281%	0.1994% Royalty Division Agreement
(4) Thelma H. Osborne Heirs, Devisees, Successors or Assigns					

Exhibit EE
Unit T-36
Docket # VGOB-98-0324-0625-13
List of Owners/Claimants with Royalty Split Agreements/Court Orders/HB2058

	Acres in Unit	Percent of Unit	Division of Interest in		Percent of Escrow
			6-Right 5.74713%	7-Right 16.34981%	
(4.1) Paul Junior Osborne 2869 Sharon Place Grand Junction, CO 81503	0.0343 acres 1/30 of 1.03 acres	0.0429%	0.00247%	0.00702%	0.9969% Court Order
<i>Prevailing plaintiff under Case No. CL10000820-00. Awarded 100% of the CBM royalty.</i>					
(4.2) Curtis McCoy Osborne P.O. Box 31 Raven, VA 24639	0.0343 acres 1/30 of 1.03 acres	0.0429%	0.00247%	0.00702%	0.9969% Court Order
<i>Prevailing plaintiff under Case No. CL10000820-00. Awarded 100% of the CBM royalty.</i>					
(4.3) Barbara Joyce Harmon P.O. Box 174 North Tazewell, VA 24630	0.0343 acres 1/30 of 1.03 acres	0.0429%	0.00247%	0.00702%	0.9969% Court Order
<i>Prevailing plaintiff under Case No. CL10000820-00. Awarded 100% of the CBM royalty.</i>					
(5) Joseph P. Horne 492 Gray Branch Road Cedar Bluff, VA 24609	0.1030 acres 1/10 of 1.03 acres	0.1288%	0.00740%	0.02105%	1.4953% Royalty Division Agreement
(6) Nancy H. Stilwell Heirs, Devisees, Successors, or Assigns					
(6.1) Linkous Everett Horn PO Box 1549 Richlands, VA 24641	0.0206 acres 1/50 of 1.03 acres	0.0258%	0.00148%	0.00421%	0.2991% Royalty Division Agreement
(6.2) John Andrew Stilwell 130 Winter Lane Pounding Mill, VA 24637	0.0206 acres 1/50 of 1.03 acres	0.0258%	0.00148%	0.00421%	0.2991% Royalty Division Agreement
(6.3) Connie Ann Stilwell Sparks 146 Sparks Hollow Road North Tazewell, VA 24630	0.0206 acres 1/50 of 1.03 acres	0.0258%	0.00148%	0.00421%	0.2991% Royalty Division Agreement
(6.4) Patricia Kay Stilwell 110 Rasnake Road North Tazewell, VA 24630	0.0206 acres 1/50 of 1.03 acres	0.0258%	0.00148%	0.00421%	0.2991% Royalty Division Agreement
(6.5) Tony Douglas Stilwell 140 Rasnake Road North Tazewell, VA 24630	0.0206 acres 1/50 of 1.03 acres	0.0258%	0.00148%	0.00421%	0.2991% Royalty Division Agreement
(7) Earnest Horn Heirs, Devisees, Successors or Assigns					
(7.1) Dorothy Horn Heirs, Devisees, Successors or Assigns					
(7.1.1) Wesley D. Perkins 305 Bane Bottom Avenue Cedar Bluff, VA 24609	0.0515 acres 1/20 of 1.03 acres	0.0644%	0.00370%	0.01053%	0.7477% Royalty Division Agreement
<i>Entitled to 1/2 of Royalties by Deed of Gift:</i>					
(7.1.2) Tania Yvonne Hess 195 Anglewood Lane Cedar Bluff, VA 24609	0.0515 acres 1/20 of 1.03 acres	0.0644%	0.00370%	0.01053%	0.7477% Royalty Division Agreement
(8) Martha Smith P. O. Box 395 Max Meadows, VA 24360	0.1030 acres 1/10 of 1.03 acres	0.1288%	0.00740%	0.02105%	1.4953% Royalty Division Agreement

Exhibit EE
Unit T-36
Docket # VGOB-98-0324-0625-13
List of Owners/Claimants with Royalty Split Agreements/Court Orders/HB2058

	Acres in Unit	Percent of Unit	Division of Interest in		Percent of Escrow
			6-Right 5.74713%	7-Right 16.34981%	
(9) Sarah K. Day Heirs, Devisees, Successors, or Assigns					
(9.1) Kathy Lynn Bostic PO Box 58 Cedar Bluff, VA 24609	0.0206 acres 1/50 of 1.03 acres	0.0258%	0.00148%	0.00421%	0.2991% Royalty Division Agreement
(9.2) Frankie Lee Stacy PO Box 11536 Blacksburg, VA 24062	0.0206 acres 1/50 of 1.03 acres	0.0258%	0.00148%	0.00421%	0.2991% Royalty Division Agreement
(9.3) Chrisie Ann Smock 3267 Kings Creek Road Hayes, VA 23072	0.0206 acres 1/50 of 1.03 acres	0.0258%	0.00148%	0.00421%	0.2991% Royalty Division Agreement
(9.4) Melissa Kay Long 100 Dorsey Drive Barboursville, WV 25504	0.0206 acres 1/50 of 1.03 acres	0.0258%	0.00148%	0.00421%	0.2991% Royalty Division Agreement
(9.5) Tammy Brown PO Box 353 Pearisburg, VA 24134	0.0206 acres 1/50 of 1.03 acres	0.0258%	0.00148%	0.00421%	0.2991% Royalty Division Agreement
(10) Carl Horn Heirs, Devisees, Successors or Assigns					
(10.1) Marilyn Taylor 4336 Wardell Road Pounding Mill, VA 24637	0.1030 acres 1/10 of 1.03 acres	0.1288%	0.00740%	0.02105%	2.9906% Court Order
<i>Prevailing plaintiff under Case No. CL10000820-00. Awarded 100% of the CBM royalty.</i>					
	Total tract acres	1.01491			
	Total tract percent	1.2686%			

Tract #3A2, 2.03 acres

COAL OWNERSHIP

(1) Hurt McGuire Land Trust c/o Charles Green P.O. Box 1067 Bluefield, VA 24605	2.03 acres	2.5375%	0.14583%	0.41488%	19.1119% Royalty Division Agreement
--	------------	---------	----------	----------	--

OIL & GAS OWNERSHIP

Judgement entered regarding CL10000820-00 dismissed the claim of Danny and Jama McClanahan and affirmed ownership of the Oil and Gas by the Linkous Horn Heirs

Linkous Horn Heirs, Devisees, Successors or Assigns	2.03 acres	2.5375%	0.14583%	0.41488%	
---	------------	---------	----------	----------	--

(1) Arizona Osborne Heirs, Devisees, Successors or Assigns					
(1.1) Sidney Smith 1911 McVitty Road Salem, VA 24153	0.0677 acres 1/30 of 2.03 acres	0.0846%	0.00486%	0.01383%	1.9647% Court Order

*Prevailing plaintiff under Case No. CL10000820-00.
Awarded 100% of the CBM royalty.*

(1.2) Kenneth R. Osborne 848 Peyton Street Roanoke, VA 24019	0.0677 acres 1/30 of 2.03 acres	0.0846%	0.00486%	0.01383%	1.9647% Court Order
--	------------------------------------	---------	----------	----------	------------------------

*Prevailing plaintiff under Case No. CL10000820-00.
Awarded 100% of the CBM royalty.*

Exhibit EE
Unit T-36
Docket # VGOB-98-0324-0625-13
List of Owners/Claimants with Royalty Split Agreements/Court Orders/HB2058

	Acres in Unit	Percent of Unit	Division of Interest in		Percent of Escrow
			6-Right 5.74713%	7-Right 16.34981%	
(1.3) Martha Guilliams 1911 McVitty Road Salem, VA 24153	0.0677 acres 1/30 of 2.03 acres	0.0846%	0.00486%	0.01383%	1.9647% Court Order
<i>Prevailing plaintiff under Case No. CL10000820-00. Awarded 100% of the CBM royalty.</i>					
(2) Lydia Blankenship Heirs, Devisees, Successors or Assigns					
(2.1) Mary Jane Keen 1077 Longwall Lane Raven, VA 24639	0.0185 acres 1/110 of 2.03 acres	0.0231%	0.00133%	0.00377%	0.5358% Court Order
<i>Prevailing plaintiff under Case No. CL10000820-00. Awarded 100% of the CBM royalty.</i>					
(2.2) Shirley Keen 1685 Honaker Branch Road Raven, VA 24639	0.0185 acres 1/110 of 2.03 acres	0.0231%	0.00133%	0.00377%	0.5358% Court Order
<i>Prevailing plaintiff under Case No. CL10000820-00. Awarded 100% of the CBM royalty.</i>					
(2.3) Patsy Moore 6985 Horn Mountain Road Raven, VA 24639	0.0185 acres 1/110 of 2.03 acres	0.0231%	0.00133%	0.00377%	0.2679% Royalty Division Agreement
(2.4) Brenda Sue Justice Viars PO Box 1058 Honaker, VA 24260	0.0185 acres 1/110 of 2.03 acres	0.0231%	0.00133%	0.00377%	0.2679% Royalty Division Agreement
(2.5) James R. Osborne P. O. Box 484 Keen Mountain, VA 24624	0.0185 acres 1/110 of 2.03 acres	0.0231%	0.00133%	0.00377%	0.2679% Royalty Division Agreement
(2.6) Clifford Osborne Heirs, Devisees, Successors or Assigns					
(2.6.1) Phyllis W. Osborne 1109 Moore Rd. Raven, VA 24639	0.0185 acres 1/110 of 2.03 acres	0.0231%	0.00133%	0.00377%	0.2679% Royalty Division Agreement
(2.8) Charles M. Osborne 216 Plantation Drive Richlands, VA 24641	0.0185 acres 1/110 of 2.03 acres	0.0231%	0.00133%	0.00377%	0.2679% Royalty Division Agreement
(2.9) Richard Osborne Heirs, Devisees, Successors, or Assigns					
(2.9.1) Debbie Osborne 1062 Canterbury Rd. Oakwood, VA 24631	0.0185 acres 1/110 of 2.03 acres	0.0231%	0.00133%	0.00377%	0.2679% Royalty Division Agreement
(2.10) William Osborne Heirs, Devisees, Successors or Assigns					
(2.10.1) Ruth Keen	<i>(Deed of Gift to Joyce Lineberry Mae 3/16/03)</i>				
(2.10.1.1) Joyce Ann Mays Bush 1101 Longwall Lane Raven, VA 24639	0.0185 acres 1/110 of 2.03 acres	0.0231%	0.00133%	0.00377%	0.2679% Royalty Division Agreement
(2.11) John David Osborne Heirs, Devisees, Successors or Assigns					
(2.11.1) Darlene B. Osborne 1055 Mapleleaf Hollow Raven, VA 24639	0.0185 acres 1/110 of 2.03 acres	0.0231%	0.00133%	0.00377%	0.2679% Royalty Division Agreement

Exhibit EE
Unit T-36
Docket # VGOB-98-0324-0625-13
List of Owners/Claimants with Royalty Split Agreements/Court Orders/HB2058

	Acres in Unit	Percent of Unit	Division of Interest in		Percent of Escrow
			6-Right 5.74713%	7-Right 16.34981%	
(3) Henry Horn Heirs, Devisees, Successors or Assigns					
(3.1) Ivory Horn Heirs, Devisees, Successors, or Assigns					
(3.1.1)	Margaret E. Dye 784 Big Creek Road Richlands, VA 24641	0.0113 acres 1/180 of 2.03 acres	0.0141%	0.00081%	0.00230% 0.1637% Royalty Division Agreement
(3.1.2)	Nellie A. Maynard P.O. Box 296 Raven, VA 24639	0.0113 acres 1/180 of 2.03 acres	0.0141%	0.00081%	0.00230% 0.1637% Royalty Division Agreement
(3.1.3)	Tammy D. Boyd Street 195 Taylor Circle Raven, VA 24639	0.0113 acres 1/180 of 2.03 acres	0.0141%	0.00081%	0.00230% 0.1637% Royalty Division Agreement
(3.1.4)	Patricia D. Horton 200 Birch Street Raven, VA 24639	0.0113 acres 1/180 of 2.03 acres	0.0141%	0.00081%	0.00230% 0.1637% Royalty Division Agreement
(3.1.6)	Robert G. Elder 229 Horton Crest Drive #15 Richlands, VA 24641	0.0113 acres 1/180 of 2.03 acres	0.0141%	0.00081%	0.00230% 0.1637% Royalty Division Agreement
(3.2) Perry W. Horn Heirs, Devisees, Successors or Assigns					
(3.2.1)	Margaret Dye 784 Big Creek Rd Richlands, VA 24641	0.0090 acres 1/225 of 2.03 acres	0.0113%	0.00065%	0.00184% 0.2620% Court Order
<i>Prevailing plaintiff under Case No. CL10000820-00. Awarded 100% of the CBM royalty.</i>					
(3.2.2)	Nellie Maynard PO Box 296 Raven, VA 24639	0.0090 acres 1/225 of 2.03 acres	0.0113%	0.00065%	0.00184% 0.2620% Court Order
<i>Prevailing plaintiff under Case No. CL10000820-00. Awarded 100% of the CBM royalty.</i>					
(3.2.3)	Tammy Boyd Street 195 Taylor Cir Raven, VA 24639	0.0090 acres 1/225 of 2.03 acres	0.0113%	0.00065%	0.00184% 0.2620% Court Order
<i>Prevailing plaintiff under Case No. CL10000820-00. Awarded 100% of the CBM royalty.</i>					
(3.3) Larry M. Horn Heirs, Devisees, Successors or Assigns					
(3.3.1) Perry W. Horn Heirs, Devisees, Successors or Assigns					
(3.3.1.1)	Margaret Dye 784 Big Creek Rd Richlands, VA 24641	0.0036 acres 2/1125 of 2.03 acres	0.0045%	0.00026%	0.00074% 0.1048% Court Order
<i>Prevailing plaintiff under Case No. CL10000820-00. Awarded 100% of the CBM royalty.</i>					
(3.3.1.2)	Nellie Maynard PO Box 296 Raven, VA 24639	0.0036 acres 2/1125 of 2.03 acres	0.0045%	0.00026%	0.00074% 0.1048% Court Order
<i>Prevailing plaintiff under Case No. CL10000820-00. Awarded 100% of the CBM royalty.</i>					

Exhibit EE
Unit T-36
Docket # VGOB-98-0324-0625-13
List of Owners/Claimants with Royalty Split Agreements/Court Orders/HB2058

	Acres in Unit	Percent of Unit	Division of Interest in		Percent of Escrow
			6-Right 5.74713%	7-Right 16.34981%	
(3.3.1.3) Tammy Boyd Street 195 Taylor Cir Raven, VA 24639	0.0036 acres 2/1125 of 2.03 acres	0.0045%	0.00026%	0.00074%	0.1048% Court Order
<i>Prevailing plaintiff under Case No. CL10000820-00. Awarded 100% of the CBM royalty.</i>					
(3.3.2) Margaret Dye 784 Big Creek Rd Richlands, VA 24641	0.0054 acres 1/375 of 2.03 acres	0.0068%	0.00039%	0.00111%	0.0786% Royalty Division Agreement
(3.3.3) Nellie Maynard PO Box 296 Raven, VA 24639	0.0054 acres 1/375 of 2.03 acres	0.0068%	0.00039%	0.00111%	0.0786% Royalty Division Agreement
(3.3.4) Tammy Boyd Street 195 Taylor Cir Raven, VA 24639	0.0054 acres 1/375 of 2.03 acres	0.0068%	0.00039%	0.00111%	0.0786% Royalty Division Agreement
(3.4) Margaret E. Dye 784 Big Creek Road Richlands, VA 24641	0.0271 acres 1/75 of 2.03 acres	0.0338%	0.00194%	0.00553%	0.3929% Royalty Division Agreement
(3.5) Nellie A. Maynard P.O. Box 296 Raven, VA 24639	0.0271 acres 1/75 of 2.03 acres	0.0338%	0.00194%	0.00553%	0.3929% Royalty Division Agreement
(3.6) Tammy D. Boyd Street 195 Taylor Circle Raven, VA 24639	0.0271 acres 1/75 of 2.03 acres	0.0338%	0.00194%	0.00553%	0.3929% Royalty Division Agreement
(4) Thelma H. Osborne Heirs, Deviees, Successors or Assigns					
(4.1) Paul Junior Osborne 2869 Sharon Place Grand Junction, CO 81503	0.0677 acres 1/30 of 2.03 acres	0.0846%	0.00486%	0.01383%	1.9647% Court Order
<i>Prevailing plaintiff under Case No. CL10000820-00. Awarded 100% of the CBM royalty.</i>					
(4.2) Curtis McCoy Osborne P.O. Box 31 Raven, VA 24639	0.0677 acres 1/30 of 2.03 acres	0.0846%	0.00486%	0.01383%	1.9647% Court Order
<i>Prevailing plaintiff under Case No. CL10000820-00. Awarded 100% of the CBM royalty.</i>					
(4.3) Barbara Joyce Harmon P.O. Box 174 North Tazewell, VA 24630	0.0677 acres 1/30 of 2.03 acres	0.0846%	0.00486%	0.01383%	1.9647% Court Order
<i>Prevailing plaintiff under Case No. CL10000820-00. Awarded 100% of the CBM royalty.</i>					
(5) Joseph P. Home 492 Gray Branch Road Cedar Bluff, VA 24609	0.2030 acres 1/10 of 2.03 acres	0.2538%	0.01458%	0.04149%	2.9471% Royalty Division Agreement
(6) Nancy H. Stilwell Heirs, Devisees, Successors, or Assigns					
(6.1) Linkous Everett Horn PO Box 1549 Richlands, VA 24641	0.0406 acres 1/50 of 2.03 acres	0.0508%	0.00292%	0.00830%	0.5894% Royalty Division Agreement

Exhibit EE
Unit T-36
Docket # VGOB-98-0324-0625-13
List of Owners/Claimants with Royalty Split Agreements/Court Orders/HB2058

	Acres in Unit	Percent of Unit	Division of Interest in		Percent of Escrow
			6-Right 5.74713%	7-Right 16.34981%	
(6.2) John Andrew Stilwell 130 Winter Lane Pounding Mill, VA 24637	0.0406 acres 1/50 of 2.03 acres	0.0508%	0.00292%	0.00830%	0.5894% Royalty Division Agreement
(6.3) Connie Ann Stilwell Sparks 146 Sparks Hollow Road North Tazewell, VA 24630	0.0406 acres 1/50 of 2.03 acres	0.0508%	0.00292%	0.00830%	0.5894% Royalty Division Agreement
(6.4) Patricia Kay Stilwell 110 Rasnake Road North Tazewell, VA 24630	0.0406 acres 1/50 of 2.03 acres	0.0508%	0.00292%	0.00830%	0.5894% Royalty Division Agreement
(6.5) Tony Douglas Stilwell 140 Rasnake Road North Tazewell, VA 24630	0.0406 acres 1/50 of 2.03 acres	0.0508%	0.00292%	0.00830%	0.5894% Royalty Division Agreement
(7) Earnest Horn Heirs, Devisees, Successors or Assigns					
(7.1) Dorothy Horn Heirs, Devisees, Successors or Assigns					
(7.1.1) Wesley D. Perkins 305 Bane Bottom Avenue Cedar Bluff, VA 24609	0.1015 acres 1/20 of 2.03 acres	0.1269%	0.00729%	0.02074%	1.4735% Royalty Division Agreement
<i>Entitled to 1/2 of Royalties by Deed of Gift:</i>					
(7.1.2) Tania Yvonne Hess 195 Anglewood Lane Cedar Bluff, VA 24609	0.1015 acres 1/20 of 2.03 acres	0.1269%	0.00729%	0.02074%	1.4735% Royalty Division Agreement
(8) Martha Smith P. O. Box 395 Max Meadows, VA 24360	0.2030 acres 1/10 of 2.03 acres	0.2538%	0.01458%	0.04149%	2.9471% Royalty Division Agreement
(9) Sarah K. Day Heirs, Devisees, Successors, or Assigns					
(9.1) Kathy Lynn Bostic PO Box 58 Cedar Bluff, VA 24609	0.0406 acres 1/50 of 2.03 acres	0.0508%	0.00292%	0.00830%	0.5894% Royalty Division Agreement
(9.2) Frankie Lee Stacy PO Box 11536 Blacksburg, VA 24062	0.0406 acres 1/50 of 2.03 acres	0.0508%	0.00292%	0.00830%	0.5894% Royalty Division Agreement
(9.3) Chrisie Ann Smock 3267 Kings Creek Road Hayes, VA 23072	0.0406 acres 1/50 of 2.03 acres	0.0508%	0.00292%	0.00830%	0.5894% Royalty Division Agreement
(9.4) Melissa Kay Long 100 Dorsey Drive Barboursville, WV 25504	0.0406 acres 1/50 of 2.03 acres	0.0508%	0.00292%	0.00830%	0.5894% Royalty Division Agreement
(9.5) Tammy Brown PO Box 353 Pearisburg, VA 24134	0.0406 acres 1/50 of 2.03 acres	0.0508%	0.00292%	0.00830%	0.5894% Royalty Division Agreement
(10) Carl Horn Heirs, Devisees, Successors or Assigns					

Exhibit EE
Unit T-36
Docket # VGOB-98-0324-0625-13
List of Owners/Claimants with Royalty Split Agreements/Court Orders/HB2058

	Acres in Unit	Percent of Unit	Division of Interest in		Percent of Escrow
			6-Right 5.74713%	7-Right 16.34981%	
(10.1) Marilyn Taylor 4336 Wardell Road Pounding Mill, VA 24637	0.2030 acres 1/10 of 2.03 acres	0.2538%	0.01458%	0.04149%	5.8942% Court Order
<i>Prevailing plaintiff under Case No. CL10000820-00. Awarded 100% of the CBM royalty.</i>					
	Total tract acres	2.000			
	Total tract percent	2.5003%			

Tract #3B & 3C, 0.87 acres

COAL OWNERSHIP

(1) Hurt McGuire Land Trust c/o Charles Green P.O. Box 1067 Bluefield, VA 24605	0.87 acres	1.0875%	0.06250%	0.17780%	n/a
--	------------	---------	----------	----------	-----

OIL & GAS OWNERSHIP

Linkous Horn Heirs, Devisees, Successors or Assigns	0.87 acres	1.0875%	0.06250%	0.17780%	
(1) Arizona Osborne Heirs, Devisees, Successors or Assigns					
(1.1) Sidney Smith 1911 McVitty Road Salem, VA 24153	0.03 acres 1/30 of 0.87 acres	0.0363%	0.00208%	0.00593%	n/a
<i>Prevailing plaintiff under Case No. 027CL0000819-00 (10). Awarded 100% of the CBM royalty.</i>					
(1.2) Kenneth R. Osborne 848 Peyton Street Roanoke, VA 24019	0.03 acres 1/30 of 0.87 acres	0.0363%	0.00208%	0.00593%	n/a
<i>Prevailing plaintiff under Case No. 027CL0000819-00 (10). Awarded 100% of the CBM royalty.</i>					
(1.3) Martha Guilliams 1911 McVitty Road Salem, VA 24153	0.03 acres 1/30 of 0.87 acres	0.0363%	0.00208%	0.00593%	n/a
<i>Prevailing plaintiff under Case No. 027CL0000819-00 (10). Awarded 100% of the CBM royalty.</i>					
(2) Lydia Blankenship Heirs, Devisees, Successors or Assigns					
(2.1) Mary Jane Keene 1077 Longwall LN Raven, VA 24639	0.01 acres 1/110 of 0.87 acres	0.0099%	0.00057%	0.00162%	n/a
<i>Prevailing plaintiff under Case No. 027CL0000819-00 (10). Awarded 100% of the CBM royalty.</i>					
(2.2) Shirley Keen 1685 Honaker Branch Road Raven, VA 24639	0.01 acres 1/110 of 0.87 acres	0.0099%	0.00057%	0.00162%	n/a
<i>Prevailing plaintiff under Case No. 027CL0000819-00 (10). Awarded 100% of the CBM royalty.</i>					
(2.3) Patsy Moore 6985 Horn Mountain Road Raven, VA 24639	0.01 acres 1/110 of 0.87 acres	0.0099%	0.00057%	0.00162%	n/a

Exhibit EE
Unit T-36
Docket # VGOB-98-0324-0625-13
List of Owners/Claimants with Royalty Split Agreements/Court Orders/HB2058

	Acres in Unit	Percent of Unit	Division of Interest in 6-Right 5.74713%	7-Right 16.34981%	Percent of Escrow
(2.4) Brenda Sue Justice Viars PO Box 58 Honaker, VA 24260	0.01 acres 1/110 of 0.87 acres	0.0099%	0.00057%	0.00162%	n/a
(2.5) James R. Osborne P. O. Box 484 Keen Mountain, VA 24624	0.01 acres 1/110 of 0.87 acres	0.0099%	0.00057%	0.00162%	n/a
(2.6) Clifford Osborne Heirs, Devisees, Successors or Assigns					
(2.6.1) Phyllis W. Osborne 1109 Moore Rd. Raven, VA 24639	0.01 acres 1/110 of 0.87 acres	0.0099%	0.00057%	0.00162%	n/a
(2.8) Charles M. Osborne 216 Plantation Drive Richlands, VA 24641	0.01 acres 1/110 of 0.87 acres	0.0099%	0.00057%	0.00162%	n/a
(2.9) Richard Osborne Heirs, Devisees, Successors, or Assigns	0.01 acres 1/110 of 0.87 acres	0.0099%	0.00057%	0.00162%	n/a
(2.9.1) Debbie Osborne 1062 Canterbury Rd. Oakwood, VA 24631					
(2.10) William Osborne Heirs, Devisees, Successors or Assigns					
(2.10.1) Ruth Keen	<i>(Deed of Gift to Joyce Lineberry Mae 3/16/03)</i>				
(2.10.1.1) Joyce Ann Mays Bush 1101 Longwall Lane Raven, VA 24639	0.01 acres 1/110 of 0.87 acres	0.0099%	0.00057%	0.00162%	n/a
(2.11) John David Osborne Heirs, Devisees, Successors or Assigns					
(2.11.1) Darlene B. Osborne 1055 Mapleleaf Hollow Raven, VA 24639	0.01 acres 1/110 of 0.87 acres	0.0099%	0.00057%	0.00162%	n/a
(3) Henry Horn Heirs, Devisees, Successors or Assigns					
(3.1) Ivory Horn Heirs, Devisees, Successors, or Assigns					
(3.1.1) Margaret E. Dye 784 Big Creek Road Richlands, VA 24641	0.00 acres 1/180 of 0.87 acres	0.0060%	0.00035%	0.00099%	n/a
(3.1.2) Nellie A. Maynard P.O. Box 296 Raven, VA 24639	0.00 acres 1/180 of 0.87 acres	0.0060%	0.00035%	0.00099%	n/a
(3.1.3) Tammy D. Boyd Street 195 Taylor Circle Raven, VA 24639	0.00 acres 1/180 of 0.87 acres	0.0060%	0.00035%	0.00099%	n/a
(3.1.4) Patricia D. Horton 200 Birch Street Raven, VA 24639	0.00 acres 1/180 of 0.87 acres	0.0060%	0.00035%	0.00099%	n/a
(3.1.5) Danny W. Elder Heirs, Devisees, Successors, or Assigns <i>(documentation pending)</i>	0.00 acres 1/180 of 0.87 acres	0.0060%	0.00035%	0.00099%	n/a

Exhibit EE
Unit T-36
Docket # VGOB-98-0324-0625-13
List of Owners/Claimants with Royalty Split Agreements/Court Orders/HB2058

	Acres in Unit	Percent of Unit	Division of Interest in		Percent of Escrow
			6-Right 5.74713%	7-Right 16.34981%	
(3.1.5.1) Rodney Elder 37 South Farmer Street Richlands, VA 24641					
(3.1.5.2) Roby Elder PO Box 244 Richlands, VA 24641					
(3.1.5.3) Robbie Elder 516 Limestone Road Pounding Mill, VA 24637					
(3.1.5.4) Ryan Elder PO Box 505 Pounding Mill, VA 24637					
(3.1.6) Robert G. Elder 229 Horton Crest Drive #15 Richlands, VA 24641	0.00 acres 1/180 of 0.87 acres	0.0060%	0.00035%	0.00099%	<i>n/a</i>
(3.2) Perry W. Horn Heirs, Devisees, Successors or Assigns					
<i>Represented by WF Mason via Perry Horn</i>					
(3.2.1) Margaret Dye 784 Big Creek Rd Richlands, VA 24641	0.004 acres 1/225 of 0.87 acres	0.0048%	0.00028%	0.00079%	<i>n/a</i>
<i>Represented by WF Mason via Perry Horn</i>					
(3.2.2) Nellie Maynard PO Box 296 Raven, VA 24639	0.004 acres 1/225 of 0.87 acres	0.0048%	0.00028%	0.00079%	<i>n/a</i>
<i>Represented by WF Mason via Perry Horn</i>					
(3.2.3) Tammy Boyd Street 195 Taylor Cir Raven, VA 24639	0.004 acres 1/225 of 0.87 acres	0.0048%	0.00028%	0.00079%	<i>n/a</i>
(3.3) Larry M. Horn Heirs, Devisees, Successors or Assigns					
(3.3.1) Perry W. Horn Heirs, Devisees, Successors or Assigns					
<i>Represented by WF Mason via Perry Horn</i>					
(3.3.1.1) Margaret Dye 784 Big Creek Rd Richlands, VA 24641	0.002 acres 2/1125 of 0.87 acres	0.0019%	0.00011%	0.00032%	<i>n/a</i>
<i>Represented by WF Mason via Perry Horn</i>					
(3.3.1.2) Nellie Maynard PO Box 296 Raven, VA 24639	0.002 acres 2/1125 of 0.87 acres	0.0019%	0.00011%	0.00032%	<i>n/a</i>
<i>Represented by WF Mason via Perry Horn</i>					
(3.3.1.3) Tammy Boyd Street 195 Taylor Cir Raven, VA 24639	0.002 acres 2/1125 of 0.87 acres	0.0019%	0.00011%	0.00032%	<i>n/a</i>
(3.3.2) Margaret Dye 784 Big Creek Rd Richlands, VA 24641	0.002 acres 1/375 of 0.87 acres	0.0029%	0.00017%	0.00047%	<i>n/a</i>

Exhibit EE
Unit T-36
Docket # VGOB-98-0324-0625-13
List of Owners/Claimants with Royalty Split Agreements/Court Orders/HB2058

	Acres in Unit	Percent of Unit	Division of Interest in 6-Right 5.74713%	7-Right 16.34981%	Percent of Escrow
(3.3.3) Nellie Maynard PO Box 296 Raven, VA 24639	0.002 acres 1/375 of 0.87 acres	0.0029%	0.00017%	0.00047%	n/a
(3.3.4) Tammy Boyd Street 195 Taylor Cir Raven, VA 24639	0.002 acres 1/375 of 0.87 acres	0.0029%	0.00017%	0.00047%	n/a
(3.4) Margaret E. Dye 784 Big Creek Road Richlands, VA 24641	0.01 acres 1/75 of 0.87 acres	0.0145%	0.00083%	0.00237%	n/a
(3.5) Nellie A. Maynard P.O. Box 296 Raven, VA 24639	0.01 acres 1/75 of 0.87 acres	0.0145%	0.00083%	0.00237%	n/a
(3.6) Tammy D. Boyd Street 195 Taylor Circle Raven, VA 24639	0.01 acres 1/75 of 0.87 acres	0.0145%	0.00083%	0.00237%	n/a
(4) Thelma H. Osborne Heirs, Devisees, Successors or Assigns					
(4.1) Paul Junior Osborne 2869 Sharon Place Grand Junction, CO 81503	0.03 acres 1/30 of 0.87 acres	0.0363%	0.00208%	0.00593%	n/a
<i>Prevailing plaintiff under Case No. 027CL0000819-00 (10). Awarded 100% of the CBM royalty.</i>					
(4.2) Curtis McCoy Osborne P.O. Box 31 Raven, VA 24639	0.03 acres 1/30 of 0.87 acres	0.0363%	0.00208%	0.00593%	n/a
<i>Prevailing plaintiff under Case No. 027CL0000819-00 (10). Awarded 100% of the CBM royalty.</i>					
(4.3) Barbara Joyce Harmon P.O. Box 174 North Tazewell, VA 24630	0.03 acres 1/30 of 0.87 acres	0.0363%	0.00208%	0.00593%	n/a
<i>Prevailing plaintiff under Case No. 027CL0000819-00 (10). Awarded 100% of the CBM royalty.</i>					
(5) Joseph P. Home 492 Gray Branch Road Cedar Bluff, VA 24609	0.09 acres 1/10 of 0.87 acres	0.1088%	0.00625%	0.01778%	n/a
(6) Nancy H. Stilwell Heirs, Devisees, Successors, or Assigns					
(6.1) Linkous Everett Horn PO Box 1549 Richlands, VA 24641	0.02 acres 1/50 of 0.87 acres	0.0218%	0.00125%	0.00356%	n/a
(6.2) John Andrew Stilwell 130 Winter Lane Pounding Mill, VA 24637	0.02 acres 1/50 of 0.87 acres	0.0218%	0.00125%	0.00356%	n/a
(6.3) Connie Ann Stilwell Sparks 146 Sparks Hollow Road North Tazewell, VA 24630	0.02 acres 1/50 of 0.87 acres	0.0218%	0.00125%	0.00356%	n/a
(6.4) Patricia Kay Stilwell 110 Rasnake Road North Tazewell, VA 24630	0.02 acres 1/50 of 0.87 acres	0.0218%	0.00125%	0.00356%	n/a

Exhibit EE
Unit T-36
Docket # VGOB-98-0324-0625-13
List of Owners/Claimants with Royalty Split Agreements/Court Orders/HB2058

	Acres in Unit	Percent of Unit	Division of Interest in		Percent of Escrow
			6-Right 5.74713%	7-Right 16.34981%	
(6.5) Tony Douglas Stilwell 140 Rasnake Road North Tazewell, VA 24630	0.02 acres 1/50 of 0.87 acres	0.0218%	0.00125%	0.00356%	<i>n/a</i>
(7) Earnest Horn Heirs, Devisees, Successors or Assigns					
(7.1) Dorothy Horn Heirs, Devisees, Successors or Assigns					
(7.1.1) Wesley D. Perkins 305 Bane Bottom Avenue Cedar Bluff, VA 24609	0.04 acres 1/20 of 0.87 acres	0.0544%	0.00313%	0.00889%	<i>n/a</i>
<i>Entitled to 1/2 of Royalties by Deed of Gift:</i>					
(7.1.2) Tania Yvonne Hess 195 Anglewood Lane Cedar Bluff, VA 24609	0.04 acres 1/20 of 0.87 acres	0.0544%	0.00313%	0.00889%	<i>n/a</i>
(8) Martha Smith PO Box 395 Max Meadows, VA 24360	0.09 acres 1/10 of 0.87 acres	0.1088%	0.00625%	0.01778%	<i>n/a</i>
(9) Sarah K. Day Heirs, Devisees, Successors, or Assigns					
(9.1) Kathy Lynn Bostic PO Box 58 Cedar Bluff, VA 24609	0.02 acres 1/50 of 0.87 acres	0.0218%	0.00125%	0.00356%	<i>n/a</i>
(9.2) Frankie Lee Stacy PO Box 11536 Blacksburg, VA 24062	0.02 acres 1/50 of 0.87 acres	0.0218%	0.00125%	0.00356%	<i>n/a</i>
(9.3) Chrisie Ann Smock 3267 Kings Creek Road Hayes, VA 23072	0.02 acres 1/50 of 0.87 acres	0.0218%	0.00125%	0.00356%	<i>n/a</i>
(9.4) Melissa Kay Long 100 Dorsey Drive Barboursville, WV 25504	0.02 acres 1/50 of 0.87 acres	0.0218%	0.00125%	0.00356%	<i>n/a</i>
(9.5) Tammy Brown PO Box 353 Pearisburg, VA 24134	0.02 acres 1/50 of 0.87 acres	0.0218%	0.00125%	0.00356%	<i>n/a</i>
(10) Carl Horn Heirs, Devisees, Successors or Assigns					
(10.1) Marilyn Taylor 4336 Wardell Road Pounding Mill, VA 24637	0.09 acres 1/10 of 0.87 acres	0.1088%	0.00625%	0.01778%	<i>n/a</i>
<i>Prevailing plaintiff under Case No. 027CL0000819-00 (10). Awarded 100% of the CBM royalty.</i>					
	Total tract acres	0.8621			
	Total tract percent		1.0776%		
	<u>TOTAL RESOLVED</u>				
	Acres				62.4411
	Percent				78.0514%

Exhibit J
Unit T-36 Escrow Account Reconciliation
VGOB 98-0324-0625

CNX Deposit Information		
Check Date	Check Number	Total
12/23/1999		686.79
1/25/2000		1,159.96
2/25/2000		1,907.12
3/24/2000		1,117.46
4/25/2000		1,159.39
5/25/2000		1,037.96
6/23/2000		1,489.36
7/25/2000		1,937.07
8/25/2000		2,740.41
9/25/2000		2,911.57
10/25/2000		2,376.04
11/21/2000		2,306.88
12/22/2000		2,650.92
1/25/2001		2,523.42
2/23/2001		4,112.68
3/23/2001		6,467.82
4/25/2001		3,421.00
5/25/2001		2,667.82
6/25/2001		3,778.48
7/25/2001		3,343.60
8/24/2001		2,268.26
9/25/2001		1,712.12
10/25/2001		1,715.32
11/21/2001		894.10
12/21/2001		934.32
1/25/2002		918.70
2/25/2002		1,071.64
3/25/2002		1,059.53
4/25/2002		1,042.77
5/24/2002		1,292.48
6/25/2002		1,413.12
7/25/2002		1,432.94
8/23/2002		1,473.37
9/25/2002		1,580.95
10/25/2002		1,602.60
11/25/2002		1,460.87
12/24/2002		1,476.76
1/24/2003		1,567.03
2/25/2003		1,581.24
3/25/2003		1,546.75
4/25/2003		1,517.71
5/23/2003		2,628.99
6/25/2003		2,379.18
7/25/2003		2,549.65
8/25/2003		2,463.59
9/25/2003		2,247.08
10/24/2003		1,961.62

(\$2,523.42 Credited in both Jan & Feb)

		Escrow Bank Data											Running Balance	Difference		
		Date	Escrow Royalty Deposits	Income	\$ Mkt Int	CDARS Int	Fees	Distributions	Audit Costs	Corrections	Gain/Loss	Royalty Bonus	Total Int. and Fees	Bank Balance		
\$194.81		12/31/1999	\$881.60	\$0.33			(\$0.02)						\$0.26	\$881.86	\$687.05	\$194.81
-\$278.10		1/31/2000	\$881.86	\$5.66									\$5.66	\$887.52	\$1,852.67	(\$965.15)
\$52.04		2/29/2000	\$1,959.16	\$12.38									\$12.38	\$2,859.06	\$3,772.17	(\$913.11)
		3/31/2000	\$1,117.46	\$17.69									\$17.69	\$3,994.21	\$4,907.32	(\$913.11)
		4/30/2000	\$1,159.39	\$20.24									\$20.24	\$5,173.84	\$6,086.95	(\$913.11)
\$12.48		5/31/2000	\$1,050.44	\$27.10									\$27.10	\$6,251.38	\$7,152.01	(\$900.63)
		6/30/2000	\$1,489.36	\$31.38									\$31.38	\$7,772.12	\$8,672.75	(\$900.63)
		7/31/2000	\$1,937.07	\$41.09									\$41.09	\$9,750.28	\$10,650.91	(\$900.63)
		8/31/2000	\$2,740.41	\$52.67									\$52.67	\$12,543.36	\$13,443.99	(\$900.63)
		9/30/2000	\$2,911.57	\$60.90									\$60.90	\$15,515.83	\$16,416.46	(\$900.63)
		10/31/2000	\$2,376.04	\$81.25									\$81.25	\$18,873.75	\$18,873.75	(\$18,873.75)
		11/30/2000	\$2,306.88	\$84.59									\$84.59	\$21,265.22	\$21,265.22	(\$21,265.22)
		12/31/2000	\$2,650.92	\$87.37									\$87.37	\$23,102.88	\$24,003.51	(\$900.63)
		1/31/2001	\$2,523.42	\$97.76									\$97.76	\$25,724.06	\$26,624.69	(\$900.63)
		2/28/2001	\$6,636.10	\$186.12									\$186.12	\$29,925.10	\$30,923.49	(\$998.39)
		3/31/2001	\$6,467.82	\$94.99									\$94.99	\$36,487.91	\$37,486.30	(\$998.39)
-\$3,421.00		4/30/2001											\$0.00	\$36,487.91	\$40,907.30	(\$40,907.30)
		5/31/2001	\$2,667.82	\$108.31									\$108.31	\$42,798.39	\$43,683.43	(\$885.04)
		6/30/2001	\$3,778.48	\$99.25									\$99.25	\$46,676.12	\$47,561.16	(\$885.04)
		7/31/2001	\$3,343.60	\$111.45									\$111.45	\$50,131.17	\$51,016.21	(\$885.04)
		8/31/2001	\$2,268.26	\$108.42									\$108.42	\$52,507.85	\$53,392.89	(\$885.04)
		9/30/2001	\$1,712.12	\$87.19									\$87.19	\$54,307.16	\$55,192.20	(\$885.04)
		10/31/2001	\$1,715.32	\$78.33									\$78.33	\$56,100.81	\$56,985.85	(\$885.04)
-\$894.10		11/30/2001	\$0.00	\$0.00									\$0.00	\$57,059.34	\$57,879.95	(\$820.61)
		12/31/2001	\$934.32	\$70.06									\$70.06	\$58,063.72	\$58,884.33	(\$820.61)
		1/31/2002	\$918.70	\$41.59									\$41.59	\$59,024.01	\$59,844.62	(\$820.61)
		2/28/2002	\$1,071.64	\$31.25									\$31.25	\$60,126.90	\$60,947.51	(\$820.61)
		3/31/2002	\$1,059.53	\$35.80									\$35.80	\$61,222.23	\$62,042.84	(\$820.61)
		4/30/2002	\$1,042.77	\$0.00									\$0.00	\$62,265.00	\$63,085.61	(\$820.61)
		5/31/2002	\$1,292.48	\$41.34									\$41.34	\$63,598.82	\$64,419.43	(\$820.61)
		6/30/2002	\$1,413.12	\$34.77									\$34.77	\$65,046.71	\$65,867.32	(\$820.61)
		7/31/2002	\$1,432.94	\$34.34									\$34.34	\$66,513.99	\$67,334.60	(\$820.61)
		8/31/2002	\$1,473.37	\$36.90									\$36.90	\$68,024.26	\$68,844.87	(\$820.61)
		9/30/2002	\$1,580.95	\$36.52									\$36.52	\$69,641.73	\$70,462.34	(\$820.61)
		10/31/2002	\$1,602.60	\$31.62									\$31.62	\$71,275.95	\$72,096.56	(\$820.61)
		11/30/2002	\$1,460.87	\$34.98									\$34.98	\$72,771.80	\$73,592.41	(\$820.61)
		12/31/2002	\$1,476.76	\$34.33									\$34.33	\$74,282.89	\$75,103.50	(\$820.61)
		1/31/2003	\$1,567.03	\$17.21									\$17.21	\$75,867.13	\$76,687.74	(\$820.61)
		2/28/2003	\$1,581.24	\$15.78									\$15.78	\$77,464.15	\$78,284.76	(\$820.61)
		3/31/2003	\$1,546.75	\$8.21									\$8.21	\$79,019.11	\$79,839.72	(\$820.61)
		4/30/2003	\$1,517.71	\$13.69									\$13.69	\$80,550.51	\$81,371.12	(\$820.61)
		5/31/2003	\$2,628.99	\$9.50									\$9.50	\$83,189.00	\$84,009.61	(\$820.61)
		6/30/2003	\$2,379.18	\$13.86									\$13.86	\$85,582.04	\$86,402.65	(\$820.61)
		7/31/2003	\$2,549.65	\$8.47									\$8.47	\$88,140.16	\$88,960.77	(\$820.61)
		8/31/2003	\$2,463.59	\$3.71									\$3.71	\$90,607.46	\$91,428.07	(\$820.61)
		9/30/2003	\$2,247.08	\$3.34									\$3.34	\$92,857.88	\$93,678.49	(\$820.61)
		10/31/2003	\$1,961.62	\$5.21									\$5.21	\$94,824.71	\$95,645.32	(\$820.61)

Exhibit J
Unit T-36 Escrow Account Reconciliation
VGOB 98-0324-0625

CNX Deposit Information		
Check Date	Check Number	Total
11/25/2003		1,850.87
12/24/2003		2,511.75
1/23/2004		2,567.92
2/25/2004		2,720.74
3/25/2004		3,052.00
4/23/2004		2,342.62
5/25/2004		2,501.09
6/25/2004		2,866.81
7/23/2004		2,976.16
8/25/2004		2,937.54
9/24/2004		4,631.69
10/25/2004		8,110.30
11/24/2004		12,377.12
12/24/2004		17,063.62
1/25/2005		18,532.91
2/25/2005		23,350.52
3/24/2005		18,373.32
4/25/2005		9,444.89
5/25/2005		1,038.08
6/24/2005		912.08
7/25/2005		3,314.26
8/25/2005		5,980.08
9/23/2005		12,397.69
10/25/2005		37,757.56
11/25/2005		36,242.68
12/23/2005		17,674.59
1/25/2006		12,482.86
2/24/2006		29,105.24
3/24/2006		72,191.65
4/25/2006		53,037.22
5/25/2006		55,577.42
6/23/2006		50,539.00
7/25/2006		50,902.35
8/25/2006		20,106.76
9/25/2006		12,725.37
1/25/2007		\$16,112.04
1/31/2007		\$1,513.56
2/25/2007		\$3,766.60
3/25/2007		\$2,383.85
4/25/2007		\$2,513.11
5/25/2007		\$12,099.89
5/25/2007		\$606.56

\$48.72

Although Bank doesn't show deposits on 8/06 & 9/06, it can be assumed they were received based on ending balance in 11/06

\$70.53

Escrow Bank Data													Running Balance	Difference
Date	Escrow Royalty Deposits	Income	\$ Mkt Int	CDARS Int	Fees	Distributions	Audit Costs	Corrections	Gain/Loss	Royalty Bonus	Total Int. and Fees	Bank Balance		
11/30/2003	\$1,850.87	\$8.21									\$8.21	\$96,683.79	\$97,504.40	(\$820.61)
12/31/2003	\$2,511.75	\$5.45									\$5.45	\$99,200.99	\$100,021.60	(\$820.61)
1/31/2004	\$2,567.92	\$10.21									\$10.21	\$101,779.12	\$102,599.73	(\$820.61)
2/28/2004	\$2,720.74	\$7.73									\$7.73	\$104,507.59	\$105,328.20	(\$820.61)
3/31/2004	\$3,052.00	\$4.70									\$4.70	\$107,564.29	\$108,384.90	(\$820.61)
4/30/2004	\$2,342.62	\$12.90									\$12.90	\$109,919.81	\$110,740.42	(\$820.61)
5/31/2004	\$2,501.09	\$12.97									\$12.97	\$112,433.87	\$113,254.48	(\$820.61)
6/30/2004	\$2,915.53	\$17.98									\$17.98	\$115,367.38	\$116,139.27	(\$771.89)
7/31/2004	\$2,976.16	\$24.49									\$24.49	\$118,368.03	\$119,139.92	(\$771.89)
8/31/2004	\$2,937.54	\$51.55									\$51.55	\$121,357.12	\$122,129.01	(\$771.89)
9/30/2004	\$4,631.69	\$61.28									\$61.28	\$126,050.09	\$126,821.98	(\$771.89)
10/31/2004	\$8,110.30	\$80.09									\$80.09	\$134,240.48	\$135,012.37	(\$771.89)
11/30/2004	\$12,377.12	\$104.70									\$104.70	\$146,722.30	\$147,494.19	(\$771.89)
12/31/2004	\$17,063.62	\$113.26									\$113.26	\$163,899.18	\$164,671.07	(\$771.89)
1/31/2005	\$18,532.91	\$188.45									\$188.45	\$182,620.54	\$183,392.43	(\$771.89)
2/28/2005	\$23,350.52	\$241.60									\$241.60	\$206,212.66	\$206,984.55	(\$771.89)
3/31/2005	\$18,373.32	\$256.25									\$256.25	\$224,842.23	\$225,614.12	(\$771.89)
4/30/2005	\$9,444.89	\$351.43									\$351.43	\$234,638.55	\$235,410.44	(\$771.89)
5/31/2005	\$1,038.08	\$375.65									\$375.65	\$236,052.28	\$236,824.17	(\$771.89)
6/30/2005	\$912.08	\$407.42									\$407.42	\$237,371.78	\$238,143.67	(\$771.89)
7/31/2005	\$3,314.26	\$414.70									\$414.70	\$241,100.74	\$241,872.63	(\$771.89)
8/31/2005	\$5,980.08	\$478.59									\$478.59	\$247,559.41	\$248,331.30	(\$771.89)
9/30/2005	\$12,397.69	\$540.71									\$540.71	\$260,497.81	\$261,269.70	(\$771.89)
10/31/2005	\$37,757.56	\$638.26									\$638.26	\$298,893.63	\$299,665.52	(\$771.89)
11/30/2005	\$36,242.68	\$735.28									\$735.28	\$335,871.59	\$336,643.48	(\$771.89)
12/31/2005	\$17,674.59	\$795.00									\$795.00	\$354,341.18	\$355,113.07	(\$771.89)
1/31/2006	\$12,482.86	\$929.79									\$929.79	\$367,753.83	\$368,525.72	(\$771.89)
2/28/2006	\$29,105.24	\$1,031.03									\$1,031.03	\$397,890.10	\$398,661.99	(\$771.89)
3/31/2006	\$72,191.65	\$1,069.92									\$1,069.92	\$471,151.67	\$471,923.56	(\$771.89)
4/30/2006	\$53,037.22	\$1,624.46									\$1,624.46	\$525,813.35	\$526,585.24	(\$771.89)
5/31/2006	\$55,577.42	\$1,732.54									\$1,732.54	\$583,123.31	\$583,895.20	(\$771.89)
6/30/2006	\$50,539.00	\$1,969.42									\$1,969.42	\$635,631.73	\$636,403.62	(\$771.89)
7/31/2006	\$50,902.35	\$2,126.88									\$2,126.88	\$688,660.96	\$689,432.85	(\$771.89)
8/31/2006	\$0.00	\$2,316.65									\$2,316.65	\$690,977.61	\$711,856.26	(\$20,878.65)
9/30/2006											\$0.00		\$724,581.63	(\$724,581.63)
10/31/2006		\$2,690.54									\$2,690.54	\$716,272.23	\$727,272.17	(\$10,999.94)
11/30/2006	\$32,832.13	\$2,760.40			(\$48.42)	(\$294,142.77)					\$2,711.98	\$412,909.09	\$435,841.38	(\$22,932.29)
12/31/2006		\$1,601.83			(\$219.71)						\$1,382.12	\$414,291.21	\$437,223.50	(\$22,932.29)
1/31/2007	\$16,112.04	\$1,514.35									\$1,514.35	\$454,849.89	\$454,849.89	(\$454,849.89)
											\$0.00	\$431,917.60	\$456,363.45	(\$24,445.85)
2/28/2007		\$1,513.06									\$1,513.06	\$433,430.66	\$461,643.11	(\$28,212.45)
3/31/2007	\$5,280.16	\$1,410.69									\$1,410.69	\$440,121.51	\$465,437.65	(\$25,316.14)
4/30/2007	\$4,896.96	\$1,637.39									\$1,637.39	\$446,655.86	\$469,588.15	(\$22,932.29)
5/31/2007	\$12,776.98	\$1,524.21									\$1,524.21	\$483,212.25	\$483,212.25	(\$483,212.25)
											\$0.00	\$460,957.05	\$483,818.81	(\$22,861.76)
6/30/2007		\$1,632.10									\$1,632.10	\$462,589.15	\$485,450.91	(\$22,861.76)
7/31/2007		\$3,198.56									\$3,198.56	\$464,188.43	\$488,649.47	(\$24,461.04)

Exhibit J
Unit T-36 Escrow Account Reconciliation
VGOB 98-0324-0625

CNX Deposit Information		
Check Date	Check Number	Total

Escrow Bank Data													Bank Balance	Running Balance	Difference
Date	Escrow Royalty Deposits	Income	\$ Mrket Int	CDARS Int	Fees	Distributions	Audit Costs	Corrections	Gain/Loss	Royalty Bonus	Total Int. and Fees				
5/31/2019			\$20.37	\$0.00	(\$3.38)	\$0.00	\$0.00	\$0.00			\$16.99	\$40,531.20	\$43,201.19	(\$2,669.99)	
6/30/2019			\$19.94	\$0.00	(\$3.38)	\$0.00	\$0.00	\$0.00			\$16.56	\$40,547.76	\$43,217.75	(\$2,669.99)	
7/31/2019			\$18.86	\$0.00	(\$3.38)	\$0.00	\$0.00	\$0.00			\$15.48	\$40,563.24	\$43,233.23	(\$2,669.99)	
8/31/2019			\$16.72	\$0.00	(\$3.38)	\$0.00	\$0.00	\$0.00			\$13.34	\$40,576.58	\$43,246.57	(\$2,669.99)	
9/30/2019			\$14.95	\$0.00	(\$3.38)	\$0.00	\$0.00	\$0.00			\$11.57	\$40,588.15	\$43,258.14	(\$2,669.99)	
Total											\$56,593.89				

Total Deposited	\$769,503.64	
Disbursement 04	-\$294,142.77	
Disbursement 05	-\$108,422.20	<i>(Arthur Stilwell Overpaid with this Disbursement \$21,849.95)</i>
Disbursement 06	-\$131,335.36	
Disbursement 06	-\$13,022.11	<i>Payment due HMLT for Tract 2C not paid under -06 disbursement previously</i>
Disbursement 07	-\$24,018.99	
Disbursement 08	-\$10,798.15	
Disbursement 09	-\$55,188.82	
Disbursement 10	-\$16,460.02	
Disbursement 11	-\$127,236.91	
Disbursement 12	-\$2,214.06	
Total Interest and Fees	\$56,593.89	
Total	\$43,258.14	
September 2019 First Bank and Trust Balance	\$40,588.15	
FB&T Difference	-\$2,669.99	

\$21,849.95 Total Overpayment from T36
\$9,186.58 Believed to be transferred from S35 (-03 Disb) & S36 (-05 Disb), Need payout confirmation for S36 (-05)
\$8,995.01 Transferred from T35 (-03 Disb)
\$389.33 Transferred from EE38 (-06 Disb) \$184.80 & AV130 (-01 Disb) \$204.53
\$3,279.03 Outstanding amount to Recover from Arthur Stilwell

Commonwealth of Virginia



CIRCUIT COURT JUDGES

PATRICK R. JOHNSON
Buchanan County Courthouse
P.O. Box 1995
Grundy, VA 24624
(276) 935-6564
(276) 935-6516 Fax

JACK S. HURLEY, JR.
RICHARD C. PATTERSON
Tazewell County Courthouse
101 East Main Street - Suite 202
Tazewell, VA 24661
(276) 385-1230
(276) 988-3081 Fax

TWENTY-NINTH JUDICIAL CIRCUIT

COUNTIES OF BUCHANAN, DICKENSON, RUSSELL AND TAZEWELL

MICHAEL L. MOORE
Russell County Courthouse
P.O. Box 435
Lebanon, VA 24266
(276) 889-8049
(276) 889-8090 Fax

HENRY A. VANOVER
Dickenson County Courthouse
P.O. Box 190
Clintwood, VA 24228
(276) 926-1635
(276) 926-5560 Fax

October 19, 2015

W.F. Mason, Jr., Esq.
302 Washington Avenue, SW
Roanoke, Virginia 24016

Danny McClanahan, *pro se.*
629 Clifton Fork Road
Oakwood, Virginia 24631

RECEIVED AND FILED ^{UB}
19 day of Oct. 20 15
3:25 o'clock PM
Beverly S. Tiller, Clerk
Circuit Court of Buchanan
County, Virginia
Beverly S. Tiller
Clerk

Re: *Marilyn Horn Taylor, Curtis M. Osborne, Barbara Joyce Harmon, Paul J. Osborne, Shirley May Osborne Keen, Mary Jane Osborne Keen, Kenneth Roy Osborne, Martha Ellen Smith Guilliams, Perry W. Horn, and Sidney Harrison Smith v. Danny McClanahan and Jama McClanahan, Buchanan County Circuit Court Case No.: 820-10*

Dear Counsel:

The above-styled case is now before the Court on Plaintiff's Motion for Summary Judgment. Marilyn Horn Taylor, *et al.*, (hereinafter "Plaintiffs") commenced this Declaratory Judgment action against Danny and Jama McClanahan, (hereinafter "Defendants"), asking the Court to determine that Defendants have no ownership interest in the oil and gas estate, including coal bed methane, found on or under certain tracts of land located in Buchanan County. The parties convened for a hearing on September 8, 2015, where Mr. Mason, counsel for Plaintiffs, made an oral argument in support of his motion. Defendants presented argument in opposition to the motion. Prior to the hearing, both parties in attendance submitted memoranda to the Court in support of their respective positions, and at the conclusion of the hearing the Court granted both parties the opportunity to file an additional memorandum in support of their respective positions. After thorough review of the Court's file, evidence, and oral arguments, as well as the relevant authorities, the Court now makes the following ruling.

Marilyn Horn Taylor, et. al v. Danny and Jama McClanahan

Case No.: 820-10

Page 2 of 4

I. BACKGROUND

There are no material facts in dispute. In 1957, Linkous Horn and Mary Horn, of whom Plaintiffs are heirs, owned a twenty-five acre tract of land in Buchanan County. On April 13, 1957, the Horns executed a deed conveying the aforementioned property to Thurman Osborne. The deed contained the following language, "all coal and minerals are excepted in this conveyance, together with the right to mine and remove same." (Exhibit A). Subsequently, on April 30, 1946, Osborne conveyed eighteen acres of the property to Florida Keen, and the deed contained the following clause "there is hereby excepted from this conveyance such of the coal, oil, gas, minerals, rights, privileges and easements as have been heretofore sold from or excepted from said land." (Ex. B). On October 24, 1970, Keen conveyed the eighteen acre portion to Arlin and Mary Jane Osborne, and the deed contained the following clause "there is hereby excepted from this conveyance such of the coal, oil, gas, minerals, rights, privileges and easements as have been heretofore sold from or excepted from said land." (Ex. C). Then on June 1, 1984, the Osbornes conveyed the eighteen acre portion to Gary and Brenda Matney, and the deed contained the following clause "there is hereby excepted from this conveyance such of the coal, oil, gas, minerals, rights, privileges and easements as have been heretofore sold from or excepted from said land." (Ex. D). Finally, on August 12, 1988, the Matneys conveyed a nine acre portion of the eighteen acres to Defendants, and the deed contained the following clause "there is excepted and reserved from this conveyance anything and everything that may have been heretofore excepted or reserved from said land." (Ex. E).

Recently, Defendants claimed an ownership interest in any oil and gas, including coal bed methane gas, under their property. Plaintiffs ask the Court to find, through summary judgment, that Defendants have no legitimate ownership interest to the mineral rights under the relevant property. Plaintiffs base their motion on the grounds that the deeds of record, which are rightfully before the court, clearly demonstrate that there is no genuine issue as to any material fact with regard to title of the coal bed methane gas. Adversely, Defendants argue that they are the rightful owners of the mineral estate because at the time of the 1957 conveyance, the Virginia Code defined minerals as "equal ore, rock, and any other solid homogeneous crystalline chemical elements or compounds that result from the inorganic process of nature other than coal." (Com. 4). Consequently, Defendant argues, that gas, oil, and coal bed methane, have to be individually delineated to be exempted from a conveyance, and since those minerals were not delineated in his conveyance, Defendant still owns the entirety of the mineral estate.

II. SUMMARY JUDGMENT STANDARD

The Virginia Supreme Court has stated the following with regard to when a Motion for Summary Judgment should be sustained:

[s]ummary judgment upon all or any part of a claim may be granted to a party entitled to such judgment when no genuine issue of material fact remains in dispute, and the moving party is entitled to judgment as a matter of law. A grant of summary judgment must be based upon undisputed facts established by pleadings, admissions in pleadings, and admissions

Martlyn Horn Taylor, et. al v. Danny and Jama McClanahan

Case No.: 820-10

Page 3 of 4

made in answers to requests for admissions. Additionally, the trial court must consider inferences from the facts in the light most favorable to the non-moving party, unless the inferences are strained, forced or contrary to reason. Of course, the trial court may consider the stipulations of the parties, answers to interrogatories and deposition testimony if the parties agree. *Andrews v. Ring*, 266 Va. 311, 318, 585 S.E.2d 780 (2003).

The parties did instruct the Court that the facts were not in dispute in this case and further, given the above principles and the parties' agreement, summary judgment is an appropriate remedy if the Court sees fit.

III. APPLICABLE LAW

The dispositive question in this case is what minerals, if any, the excluding clause in the 1957 deed embraced. "Where the language of a deed clearly and unambiguously expresses the intention of the parties, no rules of construction should be used to defeat that intention. Where, however, the language is obscure and doubtful, it is frequently helpful to consider the surrounding circumstances and probable motives of the parties." *CNX Gas Company, LLC v. Rasnake*, 287 Va. 163, 166-67 (2014). Applying that principal, the Court initially confines its consideration to the four corners of the deeds to ascertain whether the language of the deeds concerning mineral rights is plain and unambiguous. The Supreme Court of Virginia has previously defined ambiguity as "the condition of admitting of two or more meanings, of being understood in more than one way." *Berry v. Klinger*, 225 Va. 201, 207 (1983).

Recently, in *Rasnake* the Supreme Court of Virginia interpreted the following excluding clause from a 1918 deed, "This sale is not meant [sic] to convey any coals or minerals. The same being sold and deeded to other parties heretofore." *CNX Gas Co. LLC v. Rasnake*, 287 Va. 163, 166 (2014). Prior to the date of the deed in question, the grantors had sold only the coal and the timber. The Court found the disputed language to be capable of being understood by reasonable persons in multiple ways, based on parties' interpretations, thus making it ambiguous and allowing for the admission of parol evidence. *Id.* at 167. After considering all possible interpretations of the conveyance, the Court applied the only possible analysis that gave effect to all the language used by the grantors and removed conflict among its parts. *Id.* "Under that interpretation, the last ten words modify the preceding sentence, denoting the grantors' intent to exclude from the conveyance only those mineral rights previously conveyed to others, namely the coal." *Id.* at 169. Thus, the deed conveyed all mineral rights to the grantee except for the rights to coal and timber, which had previously been conveyed to a third party.

In another relevant case, *Clinchfield*, the Virginia Supreme Court interpreted the following conveyance "all the coal and minerals of every description in, upon, or underlying' the lands herein involved." *Warren v. Clinchfield*, 166 Va. 524, 526 (1936). In that case the Court found, that "taking the deed "by its four corners," there is no doubt that the language thereof clearly indicates a conveyance, not only of coal, but of "all other minerals of every description." *Id.* at 527. "The question then narrows down to this proposition: Are petroleum, oil and gas minerals? The Court found that "unless it appears that the term was used in a more restricted sense, the term 'mineral' ordinarily embraces oil or petroleum, and natural gas; and has

Marilyn Horn Taylor, et. al v. Danny and Jama McClanahan

Case No.: 820-10

Page 4 of 4

also been held to embrace water." *Id.* (emphasis added). In reaching this conclusion, the Court defined minerals as "all the substances in the earth's crust which are sought for and removed by man for the substance itself. It is not limited to metallic substances, and even petroleum and natural gas have been held to be minerals." *Id.*

Although, these two decisions seem contrarian, they represent the difference between an ambiguous reservation, capable of multiple interpretations, and an unambiguous reservation. The distinguishing factor between the two being that the former included the clause, "the same being sold and deeded to other parties heretofore," which, after giving effect to all of the language employed by the grantors and eliminate conflict among its parts, the Court found created an ambiguity. Had the deed simply stated that "this sale is not meant [sic] to convey any coals or minerals" the Court would have found the reservation to be unambiguous and awarded ownership of the mineral estate to the grantor, as evident by the Court's decision in *Clinchfield*. Instead, after finding the deed ambiguous the Court used various rules of construction to resolve the ambiguity against the grantor, and awarded ownership of the mineral estate, sans coal and timber, to the grantee.

IV. ANALYSIS

The germane reservation from the 1957 deed states that "All coal and minerals are excepted in the conveyance, together with the right to mine and remove the same." (Exhibit A). Unlike the *Rasnake* deed, this deed does not contain a modifying clause, and is instead more analogous to the *Clinchfield* deed. Consequently, taking the deed "by its four corners," there is no doubt that the language thereof unambiguously indicates a conveyance, not only of coal, but of all minerals. Lastly, the deed does not contain any terminology restricting the ordinary meaning of mineral, and as such the mineral reservation embraces the rights to all minerals, even though they have not been specifically delineated.

V. CONCLUSION

The Court relies on *Rasnake* in holding that there is no genuine issue of material fact before the Court at this time. The sole issue presently before the Court is the application of law to the language of the relevant deed. As such, after drawing all reasonable inferences in favor of Defendants, it appears to the Court that Plaintiffs is entitled to a summary judgment. Defendants have no interest in and to any oil and gas interest, including coal bed methane, with respect to the property conveyed to them by deed dated the 12th day of August, 1988.

Mr. Mason is directed to prepare an Order reflecting the findings of this Court and to forward the same to Defendants for endorsement and then the Court for entry.

Sincerely,

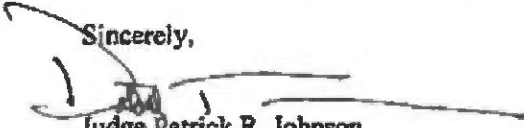
Judge Patrick R. Johnson
Buchanan County Circuit Court

VIRGINIA: IN THE CIRCUIT COURT OF THE COUNTY OF BUCHANAN

MARILYN HORN TAYLOR, CURTIS M. OSBORNE, BARBARA JOYCE HARMON, PAUL J. OSBORNE, SHIRLEY MAY OSBORNE KEEN, MARY JANE OSBORNE KEEN, KENNETH ROY OSBORNE, MARTHA ELLEN SMITH GULLIAMS, PERRY W. HORN, AND SIDNEY HARRISON SMITH,

Case No. CL10000820-00

Plaintiffs

v.

DANNY McCLANAHAN and JAMA McCLANAHAN, Husband and Wife,

Defendants

ORDER TO DISMISS THE MOTION TO RECONSIDER

This case came on this 10th day of July upon the Defendant's Motion to Dismiss Defendant's Motion to Reconsider on the grounds that such Motion has no support or basis in the law and this Court's prior decision in this matter should be sustained and affirmed.

UPON CONSIDERATION WHEREOF, the Court being of the opinion that the Plaintiff's Motion to Dismiss Defendant's Motion to Reconsider should be sustained, it is ORDERED that the said Motion to Dismiss be granted and that the Defendants Motion to Reconsider be dismissed and the prior decision of this Court is hereby affirmed.

Further, there being nothing further to be done in this matter, the Clerk is ordered to strike it from the docket and send certified copies of this Order to all parties of record.

W. F. MASON, JR. ATTORNEY AT LAW ROANOKE, VIRGINIA

DATE: 7.10.19

ENTER: [Signature] Judge

I ask for this:



W. F. Mason, Jr., Esquire (VBA#12076)
302 Washington Avenue, SW
Roanoke, Virginia 24016
Phone: (540)344-2017
Facsimile: (540) 344-6039
* Counsel for Plaintiffs

Seen and Objected to for Reasons Stated in the Record:

Terrance Shea Cook, Esquire
PO Box 507
Richlands, Virginia 24641

W. F. MASON, JR.
ATTORNEY AT LAW
ROANOKE, VIRGINIA

Berry (Howery), Kelli

From: Gilmer, Sarah <sarah.gilmer@dmme.virginia.gov>
Sent: Monday, September 30, 2019 10:21 AM
To: Berry (Howery), Kelli
Cc: Cooper, Rick (DMME) (Rick.Cooper@dmme.virginia.gov); Scott, Sherri
Subject: [EXTERNAL] Re: Buchanan Co Case CL10000820-000

CAUTION: This email originated from outside CNX. Do not click links or open attachments unless you recognize the sender and believe the content is safe.

Kelli,
Our Assistant Attorney General has approved for you to put this on the docket as is.

If you have any questions, please let me know.

Thanks,
Sarah

On Wed, Sep 25, 2019 at 10:09 AM Berry (Howery), Kelli <KelliBerry@cnx.com> wrote:

We have received the attached documents, in regard to the Danny McClanahan surface owner claim against the Linkous Horn Heirs. It appears that Mr. Mason never submitted an order carrying into effect the letter opinion of the court. The last paragraph of the letter opinion instructs him to do so. That being said, the order to dismiss the motion to reconsider does state that the prior decision of the Court is hereby affirmed. It also states that there is nothing further to be done in this matter and instructs the Clerk to strike the matter from the docket. While we would certainly prefer a recorded order, we have serious doubts that will be completed at this point in time. Before I proceed with filing any petitions to disburse escrowed funds, I would like to have your approval. I would plan to attach to each petition, a copy of the letter opinion, along with the order to dismiss the motion to reconsider.

Thank you,

Kelli Berry

CNX | Pooling Analyst

Mailing Address | PO Box 570 | Pounding Mill, VA 24637

Physical Location | 128 Glenwood Street | Cedar Bluff, VA 24609

Direct | (276) 596-5136



"This communication, including any attachments, may contain confidential and privileged information that is subject to the CNX Resources Corporation Business Information Protection Policy. The information is intended solely for the use of the intended recipient(s). If you are not an intended recipient, you are prohibited from any use, distribution, or copying of this communication. If you have received this communication in error, please immediately notify the sender and then delete this communication in its entirety from your system."

--
Sarah J. Gilmer

Board Support Specialist

Dept of Mines, Minerals, & Energy

Division of Gas and Oil

135 Highland Drive

P. O. Drawer 159

Lebanon, VA 24266

(276) 415-9657

(276) 415-9671 fax

SUPPLEMENTAL AFFIDAVIT OF MAILING—COAL OWNER

COMMONWEALTH OF VIRGINIA
COUNTY OF **BUCHANAN**

Applicant: CNX Gas Company LLC
Relief Sought: Disbursement/Dismissal for Unit T36
VGOB: 98-0324-0625-12

I, Anita D. Duty, being first duly sworn on oath, depose and say:

1. I am the Pooling Supervisor for CNX Land LLC, and I am authorized to submit this Affidavit on behalf of the Applicant CNX Gas Company LLC.
2. I affirm that the coal owner(s) in this Unit was properly noticed under Va. Code Ann. 45.1-361-22:2 on September 30, 2015. See annexed Certificate of Notice and coal owner notice form letter example.
3. **Hurt McGuire Land Trust** should be dismissed as Respondent/coal claimant for failure to timely provide evidence of a relevant proceeding or agreement.

 Anita D. Duty
 Pooling Supervisor
 for CNX Land LLC

STATE OF VIRGINIA
COUNTY OF TAZEWELL, TO-WIT:

TAKEN, SUBSCRIBED AND SWORN to before me this 10th day of January, 2018.

 Notary Public

My commission expires: 3/31/20

JANET RUTH WHITE
 NOTARY PUBLIC
 Commonwealth of Virginia
 Reg# 7667821
 My Commission Expires 3/31/20

CERTIFICATION OF NOTICE
CNX Gas Company LLC

Unit T36
98-0324-0625-11
coal owner dismissal

part of Buc1SGU2

Last Name	First Name	MAILED	RECEIPT #	RECEIVED
Hurt McGuire Land Trust (coal Owner)		9/30/15	701515200003533 6099	10/6/2015

SENDER: COMPLETE THIS SECTION

- Complete items 1, 2, and 3.
- Print your name and address on the reverse so that we can return the card to you.
- Attach this card to the back of the mailpiece, or on the front if space permits.

1. Article Addressed to:

Hurt McGuire Land Trust
 c/o Charles Green
 PO Box 1067
 Bluefield, VA 24605



9590 9403 0698 5196 3260 77

2. Article Number (Required for restricted delivery)

7015 1520 0003 5333 6099

COMPLETE THIS SECTION ON DELIVERY

A. Signature

Deanne Green Agent Addressee

B. Received by (Printed Name)

Deanne Green C. Date of Delivery *10/6*

D. Is delivery address different from item 1? Yes No
If YES, enter delivery address below: No

3. Service Type

- Adult Signature
- Adult Signature Restricted Delivery
- Certified Mail®
- Certified Mail Restricted Delivery
- Collect on Delivery
- Collect on Delivery Restricted Delivery
- Mail Restricted Delivery
- Priority Mail Express®
- Registered Mail™
- Registered Mail Restricted Delivery
- Return Receipt for Merchandise
- Signature Confirmation™
- Signature Confirmation Restricted Delivery

PS Form 3811, April 2015 PSN 7530-02-000-9053

735/36/37/10

Domestic Return Receipt



CNX Gas Company LLC

PO Box 570

Pounding Mill, VA 24637

Phone: (724) 485-3600

Date

«FNAME» «LNAME»

«Attention_Line»

«Street_Address»

«City»«State»«Zip»

COAL OWNERS

RE: Unit _____
Miscellaneous Petition for Disbursement from Escrow

Dear Property Owner,

House Bill 2058 was signed by the Governor and became law effective July 1, 2015. This new law requires the Virginia Gas and Oil Board to disburse monies placed in escrow because of conflicting claims (between coal owners and oil and gas owners) to coalbed methane gas royalties to the oil and gas owners of the tracts in this Unit.

In general, under this new law escrowed funds are to be paid to oil and gas owners unless the coal owner(s) provides the operator CNX and the Division of Gas and Oil "with evidence of a proceeding" [as in a court case] "or an agreement." The new law gives coal owners/coal claimants 45 days from the date you get this letter to provide that evidence.

Enclosed herewith please find a copy of the 45 day Notice of Filing. Please read the Notice carefully to be sure you understand that you have 45 days to provide evidence to the operator CNX Gas Company LLC at the address above **and** the Division of Gas and Oil at PO Draw 159, Lebanon, VA 24266

In order to help us keep our records current and to make sure you receive all correspondence and notices promptly, please notify us of any address change at the address above.

Sincerely,

Anita Duty
Pooling Supervisor

Enclosure(s)