

BEFORE THE VIRGINIA GAS AND OIL BOARD

APPLICANT: Pocahontas Gas LLC

DIVISION OF GAS AND OIL  
DOCKET NO.: VGOB 19-0521-4212

RELIEF SOUGHT: POOLING

LOCATION: SEE EXHIBITS "A" AND "A1"

HEARING DATE: June 18, 2019

UNIT NUMBER: X-82  
IN THE OAKWOOD COALBED METHANE GAS FIELD I

BUCHANAN COUNTY, VIRGINIA

APPLICATION

1. **Applicant and its counsel:** Applicant is Pocahontas Gas LLC, 128 Glenwood St., Cedar Bluff, Virginia 24609, 276/596-5143. Applicant's counsel is Mark A. Swartz, Hilliard & Swartz, LLP, 122 Capitol Street, FL 2, Charleston, WV 25301.

2. **Relief sought:** Pooling under Oakwood Coalbed Methane Gas Field I.

3. **Legal Authority:** Va. Code Ann. §45.1-361.1 et seq. 4 VAC 25-160-10 et seq. and relevant Virginia Gas and Oil Board Orders heretofore promulgated pursuant to law including OGCB 3-90; VGOB-91-1119-162; VGOB 92/02/16-0336; and VGOB 93/03/16-0349.

4. **Type of well(s):** Coalbed methane, including increased density wells as required by mining plans.

5. **Permit numbers, if any:** X-82

6. **Plat:** Annexed hereto are Exhibit A and the Tract Identifications for Exhibit A. The Plat shows the size and shape of the unit and the boundaries of the tracts within the unit. The plat is certified by a licensed professional engineer and is attested by the undersigned on behalf of the applicant to be in conformity with existing orders issued by the Board.

7. **Status of interests to be pooled and Applicant' standing:** The respondents whose interests are sought to be pooled by the Applicant are:

*F.M.F. Boyd Heirs, Devisees, Successors or Assigns including; Clyde Boyd, Arlene Deel, James Curtis Baldwin, Laura Virginia Manier, Henry Nathan Baldwin, Jr., Jody Baldwin, Lloyd Michael Cook, Mark Anthony Cook, Jr., Daria Mesa Cook, Ercil Cook, Jr., Ursula Cook, Catherine Boyd, Trivett Living Trust, and Emma A. Barton*

Further, said respondents are listed in Exhibit B-3 hereto which describes their interests/claims. The respondents and others whose interests are subject to escrow under §45.1-361.21.D. are identified at Exhibit E. The annexed Exhibit A, page 2, sets forth the total interest(s) held by Applicant in the unit.

8. **Formation(s) to be produced and estimates:** All coal seams and associated strata below the Tiller seam of coal all as more particularly described in the annexed proposed order. The estimated total production from subject unit is 125 to 550 MMCF. The estimated amount of reserves from the subject drilling unit is 125 to 550 MMCF. These figures concerning estimated production and the amount of reserves are, however, estimates only that are not based upon actual production and should not be relied upon for any purpose. It should not be assumed that final production before plugging and abandonment will equal estimated reserves.

9. **Estimate of allowable costs:** \$369,368.00 See Exhibit C which estimates/reports the costs associated with one frac well. To the extent additional wells may be required by mine plans in the Buchanan No. 1 Mine, the costs of any such additional wells as may be permitted by the Division of Gas and Oil, in accordance with the provisions of §45.1-361.20.C., Code of Virginia, will not be allocated for frac well production to the subject unit by the Operator.

30. **Attestation:** The foregoing application, to the best of my knowledge, information, and belief, is true and correct.

**POCAHONTAS GAS LLC**  
BY ITS PROFESSIONAL MANAGER  
POCAHONTAS GAS LLC, PETITIONER

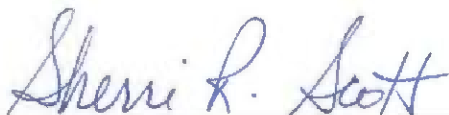
By:   
**Sherri R. Scott**  
Manager – Land Records, Division Orders &  
Pooling  
128 Glenwood Street  
Cedar Bluff, Virginia 24609

BEFORE THE VIRGINIA GAS AND OIL BOARD

APPLICANT: Pocahontas Gas LLC

DIVISION OF GAS AND OIL  
DOCKET NO. VGOB 19-0521-4212

RELIEF SOUGHT: POOLING

UNIT NUMBER: X-82

NOTICE OF HEARING

HEARING DATE: June 18, 2019  
PLACE: Russell County Conference Center  
135 Highlands Drive  
Lebanon, Virginia 24266  
TIME: 9:00 AM

COMMONWEALTH OF VIRGINIA:

To: *F.M.F. Boyd Heirs, Devisees, Successors or Assigns including; Clyde Boyd, Arlene Deel, James Curtis Baldwin, Laura Virginia Manier, Henry Nathan Baldwin, Jr., Jody Baldwin, Lloyd Michael Cook, Mark Anthony Cook, Jr., Daria Mesa Cook, Ercil Cook, Jr., Ursula Cook, Catherine Boyd, Trivett Living Trust, and Emma A. Barton*

1. **Applicant and its counsel:** Applicant is **Pocahontas Gas LLC**, 128 Glenwood St, Cedar Bluff, Virginia 24609, 276/596-5143. Applicant's counsel is Mark A. Swartz, Hilliard & Swartz, LLP, 122 Capitol Street, FL 2, Charleston, WV 25301.

2. **Relief sought:** Pooling.

3. **Proposed provisions of order:** (a) Pooling all the interests and estates of the persons named above in coalbed methane in the unit in question; (b) Establishing a procedure whereby each respondent shall have the right to make elections; (c) Providing that any respondent who does not make a timely election shall be deemed to have leased or assigned his coalbed methane gas interests to the applicant at a rate to be established by the Board; (d) Designating Pocahontas Gas LLC as Unit Operator; (e) Making any necessary provisions for the escrow of funds; (f) Granting such other relief as is merited by the evidence and is just and equitable, whether or not such relief has been specifically requested herein.

4. **Legal Authority:** Va. Code Ann. §45.1-361.1 *et seq.* 4 VAC 25-160-10 *et seq.* and relevant Virginia Gas and Oil Board Orders heretofore promulgated pursuant to law including VGOB 3-90; VGOB-91-1119-162; VGOB 92/02/16-0336; and VGOB 93/03/16-0349.

5. **Type of well(s):** Coalbed methane.

6. **Plat:** Annexed hereto are Exhibit A, Exhibit A1 and the Tract Identifications for Exhibit A. The Plat shows the size and shape of the unit and the boundaries of the tracts within the unit. The Tract Identification page shows the percentage of acreage in each tract. The plat is certified by a licensed professional engineer and is attested by the undersigned on behalf of the applicant to be in conformity with existing orders issued by the Board.

7. Your interest or claim sought to be pooled by this Application pertains to coalbed methane gas.

8. Formation(s) to be produced and estimates: All coal seams and associated strata below the Tiller seam of coal all as more particularly described in the annexed proposed order. The estimated total production from subject unit is 125 to 550 MMCF. The estimated amount of reserves from the subject drilling unit is 125 to 550 MMCF. These figures concerning estimated production and the amount of reserves are, however, estimates only that are not based upon actual production and should not be relied upon for any purpose. It should not be assumed that final production before plugging and abandonment will equal estimated reserves.

9. Estimate of allowable costs: \$369,368.00

10. Attestation: The foregoing application to the best of my knowledge, information, and belief is true and correct.

**NOTICE IS FURTHER GIVEN** that this cause has been set for hearing and the taking of evidence before the Board at 9:00 AM, on **June 18, 2019**, at the Russell County Government Conference Center, 139 Highlands Drive, Lebanon, Virginia 24266, and that notice will be published as required by law and the Rules of the Board.

**NOTICE IS FURTHER GIVEN** that you may attend this hearing, with or without an attorney, and offer evidence or state any comments you have. For further information or a copy of the application and exhibits, either contact the Virginia Gas and Oil Board, State Oil and Gas Inspector, Department of Mines, Minerals and Energy, Division of Gas and Oil, 135 Highland Drive, Lebanon, Virginia 24266, 276/415-9650 or the Applicant at the address shown below.

DATED: May 9<sup>th</sup>, 2019

**POCAHONTAS GAS LLC**  
BY ITS PROFESSIONAL MANAGER  
POCAHONTAS GAS LLC, PETITIONER

By: Sherri R. Scott

**Sherri R. Scott**  
Manager – Land Records, Division Orders &  
Pooling  
128 Glenwood Street  
Cedar Bluff, Virginia 24609

PROPERTY LINES SHOWN ON THIS PLAT WERE PROVIDED BY POCAHONTAS GAS LLC AND WERE TAKEN FROM DEED DESCRIPTIONS AND CHAIN OF TITLE OF RECORD IT DOES NOT REPRESENT A CURRENT BOUNDARY SURVEY. THE CERTIFICATION HEREON CERTIFIES THE LOCATION OF THE PROPOSED WELL ONLY.

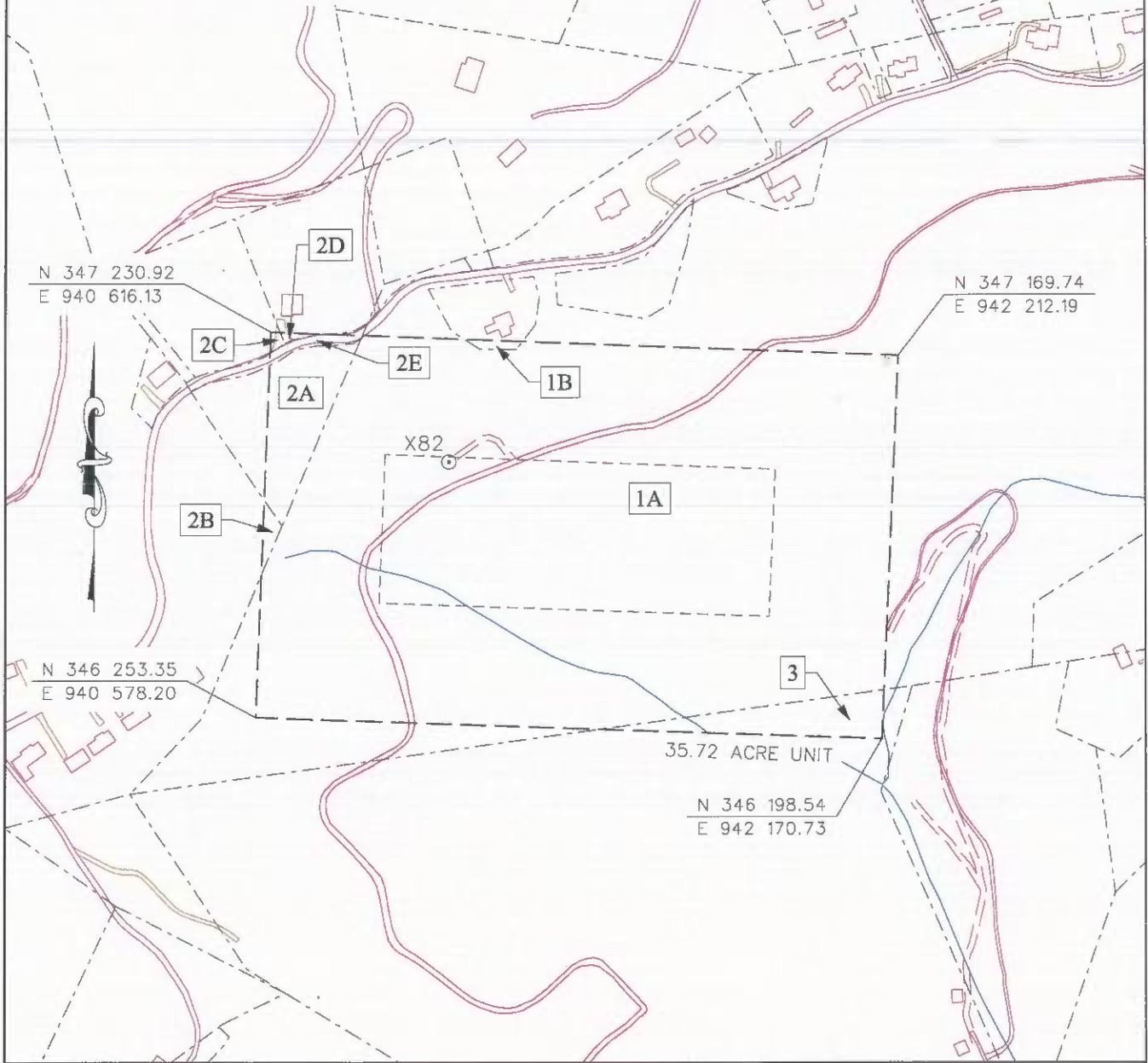

CBM WELL  
 PROPOSED CBM WELL

EXHIBIT A  
 OAKWOOD FIELD  
 UNIT X82  
 FORCE POOLING  
 VGOB-19-0521-4212

Company POCAHONTAS GAS LLC

Tract No. \_\_\_\_\_ Elevation \_\_\_\_\_ Well Name and Number UNIT X82

County Buchanan District \_\_\_\_\_ PRATER ALLEN MITCHELL Scale = 400' Date \_\_\_\_\_

This plat is a new plat  ; an updated plat \_\_\_\_\_ or a final plat \_\_\_\_\_

Form DGO-GO-7  
Rev. 9/91

Licensed Professional Engineer or Licensed Land Surveyor

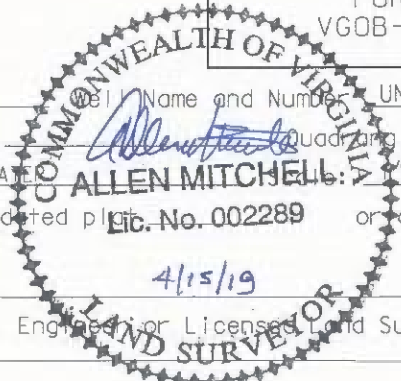

(Affix Seal)

**CNX Gas Company LLC**  
**UNIT X82**  
**Tract Identifications**  
**(35.72-acre unit)**

1. Consol Mining Company (Georgia Pacific 105.53 Acre Tract) – Coal  
Island Creek Coal Company – Coal Below Tiller Seam Leased  
Weyerhaeuser NR Company– Oil and Gas  
CNX Gas Company LLC – CBM  
33.06 acres                    92.5532%
  
- 1A. CNX Gas Company LLC – Surface  
1B. Unknown Surface Owner
  
2. Bull Creek Coal Company, LP (William Matney 424.00-acre tract) – Minerals  
Island Creek Coal Company– Coal In and Below Pocahontas No. 6 Seam Leased  
Black Diamond Company – Coal In Splashdam and above Seams Leased  
Revelation Energy, LLC – Coal in the Kennedy Seam Leased  
Enervest Energy Institutional Fund XIV-A, LP, et al – Oil and Gas Leased  
CNX Gas Company LLC – CBM Leased  
1.64 acres                    4.5913%
  
- 2A. Unknown Surface Owner  
2B. Unknown Surface Owner  
2C. Unknown Surface Owner  
2D. Unknown Surface Owner  
2E. Commonwealth of VA – Surface
  
3. Josephine Boyd Heirs, et al (F.M.F Boyd Heirs, et al – 86.00 Acre Tract) – Coal (Except 2.3809% of Coal above drainage; Except 24.4897% Coal above Widow Kennedy and 10.2040% Coal in the Widow Kennedy Seam)  
Donald McGlothlin, Jr., et al – 2.3809% Coal above drainage  
Arlene Deel – 24.4897% Coal above Widow Kennedy Seam  
Arlene Deel – 10.2040% Coal in the Widow Kennedy Seam  
Island Creek Coal Company – Coal Below Tiller Seam Leased  
Alpha Land and Reserves, LLC – (Unknown %) Coal in Blair Seam and Above Leased  
Josephine Boyd Heirs, et al (F.M.F Boyd Heirs, et al) – Oil and Gas (96.8616% Ownership)  
CNX Gas Company LLC – Oil and Gas (3.1384% Ownership)  
CNX Gas Company LLC – Oil, Gas and CBM Leased (86.4570%)  
Mary Ruth Owens, et al – Surface  
1.02 Acres                    2.8555%

(This title block is for general informational purposes only and does not reflect an analysis of the severance deed and its effect upon coalbed methane ownership and should not be relied upon for such purpose.)

**Exhibit B**  
**Unit X-82**  
**Well: X-82**  
**Docket #VGOB 19-0521-4212**  
**List of all Owners/Claimants**  
**(35.72 Acre Unit)**

	Acres in Unit	Percent of Unit
<b>I. COAL OWNERSHIP</b>		
<b><u>Tract #1 - 33.06 acres</u></b>		
(1) Consol Mining Company <i>(105.53 Acre Tract)</i> PO Box 488 Pounding Mill, VA 24637	33.06 acres	92.5532%
<b><u>Tract #2 - 1.64 acres</u></b>		
(1) Bull Creek Coal Company P.O. Box 187 Tazewell, VA 24651	1.64 acres	4.5913%
<b><u>Tract #3, 1.02 acres</u></b>		
(1) Josephine Boyd Heirs Successors or Assigns, et al. <i>(86.00 Acre Tract)</i>	1.02 acres	2.8555%
(1a) Hester Boyd Heirs, Devisees, Successors or Assigns	<i>Conveyed 1/42 to Donald McGlothlin 7/11/1960, DB 186/37</i>	
(1a.1) Donald McGlothlin Heirs, Devisees, Successors or Assigns		
(1a.1.1) Mary L. McGlothlin Heirs, Devisees, Successors or Assigns		
(1a.1.1.1) Donald McGlothlin PO Box 580 Lebanon, VA 24266	0.0061 acres 1/168 of 1.02 acres	0.0170%
(1a.1.1.2) Mary Louise McGlothlin Heirs, Devisees, Successors or Assigns		
(1a.1.1.2.1) Wayne Talbert Burton, Sr 1010 N. Martintown Rd McCormick, SC 29835	0.0020 acres 1/504 of 1.02 acres	0.0057%
(1a.1.1.2.2) Joseph John LaPerla 3123 Patrick Henry Dr Apt 332 Falls Church, VA 22044	0.0020 acres 1/504 of 1.02 acres	0.0057%
(1a.1.1.2.3) Mary Louise LaPerla PO Box 188 Davidsonville, MD 21035	0.0020 acres 1/504 of 1.02 acres	0.0057%
(1a.1.1.3) Leah Ann McGlothlin 2859 Kennel Gap Rd Oakwood, VA 24631	0.0061 acres 1/168 of 1.02 acres	0.0170%
(1a.1.1.4) Kevin Timothy McGlothlin 2285 Clifton Farm Rd Honaker, VA 24260	0.0061 acres 1/168 of 1.02 acres	0.0170%
(1) Hester Boyd Heirs, Devisees, Successors or Assigns		
(1.1) Marion Boyd Heirs, Devisees, Successors or Assigns		
(1.1.1) Letha A. Deel Boyd Heirs, Devisees, Successors or Assigns		
(1.1.1.1) Kilby Boyd Heirs, Devisees, Successors or Assigns		

**Exhibit B**  
**Unit X-82**  
**Well: X-82**  
**Docket #VGOB 19-0521-4212**  
**List of all Owners/Claimants**  
**(35.72 Acre Unit)**

	Acres in Unit	Percent of Unit
(1.1.1.1.1) Johnny Boyd Heirs, Devisees, Successors or Assigns		
(1.1.1.1.1.1) Jimmy Boyd	<i>Conveyed interest 5/2/2011 Instr. 11/1128</i>	
(1.1.1.1.1.1.1) Clyde Boyd PO Box 403 Clinchco, VA 24226	0.0003 acres 1/3528 of 1.02 acres	0.0008%
(1.1.1.1.1.2) Larry Boyd	<i>Conveyed interest 5/2/2011 Instr. 11/1128</i>	
(1.1.1.1.1.2.1) Clyde Boyd PO Box 403 Clinchco, VA 24226	0.0003 acres 1/3528 of 1.02 acres	0.0008%
(1.1.1.1.1.3) Michael Boyd	<i>Conveyed interest 5/2/2011 Instr. 11/1128</i>	
(1.1.1.1.1.3.1) Clyde Boyd PO Box 403 Clinchco, VA 24226	0.0003 acres 1/3528 of 1.02 acres	0.0008%
(1.1.1.1.1.4) Scott Boyd	<i>Conveyed interest 5/2/2011 Instr. 11/1128</i>	
(1.1.1.1.1.4.1) Clyde Boyd PO Box 403 Clinchco, VA 24226	0.0003 acres 1/3528 of 1.02 acres	0.0008%
(1.1.1.1.2) Clyde Boyd PO Box 403 Clinchco, VA 24226	0.0012 acres 1/882 of 1.02 acres	0.0032%
(1.1.1.2) Johnny Boyd Heirs, Devisees, Successors or Assigns	<i>Pre-Deceased Letha Boyd</i>	
(1.1.1.2.1) Jimmy Boyd	<i>Conveyed interest 3/15/2005 DB614/526</i>	
(1.1.1.2.1.1) Rual Fuller Heirs, Devisees, Successors or Assigns		
(1.1.1.2.1.1.1) Arlene Deel 28131 Dickenson Hwy Haysi, VA 24256	0.0006 acres 1/1764 of 1.02 acres	0.0016%
(1.1.1.2.2) Larry Boyd	<i>Conveyed interest 3/15/2005 DB614/523</i>	
(1.1.1.2.2.1) Rual Fuller Heirs, Devisees, Successors or Assigns		
(1.1.1.2.2.1.1) Arlene Deel 28131 Dickenson Hwy Haysi, VA 24256	0.0006 acres 1/1764 of 1.02 acres	0.0016%
(1.1.1.2.3) Michael Boyd	<i>Conveyed interest 4/19/2005 DB616/468</i>	
(1.1.1.2.3.1) Rual Fuller Heirs, Devisees, Successors or Assigns		
(1.1.1.2.3.1.1) Arlene Deel 28131 Dickenson Hwy Haysi, VA 24256	0.0006 acres 1/1764 of 1.02 acres	0.0016%
(1.1.1.2.4) Scott Boyd	<i>Conveyed interest 1/31/2005 DB611/463</i>	
(1.1.1.2.4.1) Rual Fuller Heirs, Devisees, Successors or Assigns		

**Exhibit B**  
**Unit X-82**  
**Well: X-82**  
**Docket #VGOB 19-0521-4212**  
**List of all Owners/Claimants**  
**(35.72 Acre Unit)**

	Acres in Unit	Percent of Unit
(1.1.1.2.4.1.1) Arlene Deel 28131 Dickenson Hwy Haysi, VA 24256	0.0006 acres 1/1764 of 1.02 acres	0.0016%
(1.1.1.3) Clyde Boyd PO Box 403 Clinchco, VA 24226	0.0023 acres 1/441 of 1.02 acres	0.0065%
(1.1.2) Kilby Boyd Heirs, Devisees, Successors or Assigns		
(1.1.2.1) Johnny Boyd Heirs, Devisees, Successors or Assigns	<i>Pre-Deceased Kilby Boyd</i>	
(1.1.2.1.1) Jimmy Boyd	<i>Conveyed interest 5/2/2011 Instr. 11/1128</i>	
(1.1.2.1.1.1) Clyde Boyd PO Box 403 Clinchco, VA 24226	0.0006 acres 1/1764 of 1.02 acres	0.0016%
(1.1.2.1.2) Larry Boyd	<i>Conveyed interest 5/2/2011 Instr. 11/1128</i>	
(1.1.2.1.2.1) Clyde Boyd PO Box 403 Clinchco, VA 24226	0.0006 acres 1/1764 of 1.02 acres	0.0016%
(1.1.2.1.3) Michael Boyd	<i>Conveyed interest 5/2/2011 Instr. 11/1128</i>	
(1.1.2.1.3.1) Clyde Boyd PO Box 403 Clinchco, VA 24226	0.0006 acres 1/1764 of 1.02 acres	0.0016%
(1.1.2.1.4) Scott Boyd	<i>Conveyed interest 5/2/2011 Instr. 11/1128</i>	
(1.1.2.1.4.1) Clyde Boyd PO Box 403 Clinchco, VA 24226	0.0006 acres 1/1764 of 1.02 acres	0.0016%
(1.1.2.2) Clyde Boyd PO Box 403 Clinchco, VA 24226	0.0023 acres 1/441 of 1.02 acres	0.0065%
(1.1.3) Johnny Boyd Heirs, Devisees, Successors or Assigns		
(1.1.3.1) Pamela Karen Boyd	<i>Conveyed interest to Rual Fuller 2/3/2005 DB 611/466</i>	
(1.1.3.1.1) Rual Fuller	<i>Conveyed 1/15/1987 2/3/2005 DB 328/659</i>	
(1.1.3.1.1.1) Ruth Ann Fuller	<i>Conveyed 3/25/1989 tracts of coal only included undivided interest in Tr. 11 DB328/659, lands of FMF &amp; Josephine Boyd Tr. 12 &amp; 13 DB 350/310</i>	
(1.1.3.1.1.1.1) King Koals, Inc.	<i>Conveyed 5/3/1990 all interests in subject tracts DB 360/679</i>	
(1.1.3.1.1.1.1.1) Ruth Ann Fuller (Potter)	<i>Conveyed 5/7/2002 all interests in subject tracts DB 547/239</i>	
(1.1.3.1.1.1.1.1.1) Rual Fuller Heirs, Devisees, Successors or Assigns		
(1.1.3.1.1.1.1.1.1.1) Arlene Deel 28131 Dickenson Hwy Haysi, VA 24256	0.0046 acres 2/441 of 1.02 acres	0.0130%
(1.1.4) Clyde Boyd PO Box 403 Clinchco, VA 24226	0.0046 acres 2/441 of 1.02 acres	0.0130%

**Exhibit B**  
**Unit X-82**  
**Well: X-82**  
**Docket #VGOB 19-0521-4212**  
**List of all Owners/Claimants**  
**(35.72 Acre Unit)**

	Acres in Unit	Percent of Unit
(1.2) Henry Boyd Heirs, Deviseses, Successors or Assigns		
(1.2.1) Delta Boyd	<i>Deceased - life estate extinguished</i>	
(1.2.1.1) Hazel Neeley PO Box 155 Davenport, VA 24239	0.0023 acres 1/441 of 1.02 acres	0.0065%
(1.2.1.2) Juanita Maddox 1226 Calla Dr Fayetteville, NC 28303	0.0023 acres 1/441 of 1.02 acres	0.0065%
(1.2.1.3) Sharlene Janette James 2371 Drill Rd Honaker, VA 24260	0.0023 acres 1/441 of 1.02 acres	0.0065%
(1.2.1.4) Judy C. Boyd 3501 Boyd's Ridge Rd Vansant, VA 24656	0.0023 acres 1/441 of 1.02 acres	0.0065%
(1.2.1.5) Ralph Boyd PO Box 122 Maxie, VA 24628	0.0023 acres 1/441 of 1.02 acres	0.0065%
(1.2.1.6) Brenda Duty 1222 Boyd's Ridge Rd Vansant, VA 24656	0.0023 acres 1/441 of 1.02 acres	0.0065%
(1.2.1.7) Evelyn Coleman Heirs, Deviseses Successors, or Assigns <i>(documentation pending)</i>	0.0023 acres 1/441 of 1.02 acres	0.0065%
(1.2.1.7.1) Bill Coleman PO Box 97 Haysi, VA 24256		
(1.2.1.8) Leah Deel Heirs, Deviseses, Successors or Assigns		
(1.2.1.8.1) Arville E. Deel Heirs, Deviseses, Successors or Assigns		
(1.2.1.8.1.1) Linda Compton 4240 Ridgebrook Bnd Cumming, GA 30028	0.0002 acres 1/4410 of 1.02 acres	0.0006%
(1.2.1.8.1.2) Jerry Deel 328 Union St Bluefield, WV 24701	0.0002 acres 1/4410 of 1.02 acres	0.0006%
(1.2.1.8.1.3) Shirley Bailey PO Box 957 Lebanon, VA 24266	0.0002 acres 1/4410 of 1.02 acres	0.0006%
(1.2.1.8.1.4) Sharon Tiller 3610 Wood Duck Dr Mims, FL 32754	0.0002 acres 1/4410 of 1.02 acres	0.0006%
(1.2.1.8.1.5) Donald Deel PO Box 413 Rosedale, VA 24280	0.0002 acres 1/4410 of 1.02 acres	0.0006%
(1.2.1.8.1.6) Leonard Grayson Deel PO Box 322 Davenport, VA 24239	0.0002 acres 1/4410 of 1.02 acres	0.0006%

**Exhibit B**  
**Unit X-82**  
**Well: X-82**  
**Docket #VGOB 19-0521-4212**  
**List of all Owners/Claimants**  
**(35.72 Acre Unit)**

	Acres in Unit	Percent of Unit
(1.2.1.8.1.7) Douglas Deel 1027 Burr Oak Dr Haysi, VA 24256	0.0002 acres 1/4410 of 1.02 acres	0.0006%
(1.2.1.8.1.8) Arville Deel, Jr. 15072 Bordwine Rd Bristol, VA 24202	0.0002 acres 1/4410 of 1.02 acres	0.0006%
(1.2.1.8.1.9) Joyce Ann Deel Tiller Heirs, Devisees, Successors or Assigns		
(1.2.1.8.1.9.1) Rhonda Renee Edwards 133 Autumn St Honaker, VA 24260	0.0001 acres 1/13230 of 1.02 acres	0.0002%
(1.2.1.8.1.9.2) Kay Michelle Cantrell 116 Lake St Pounding Mill, VA 24637	0.0001 acres 1/13230 of 1.02 acres	0.0002%
(1.2.1.8.1.9.3) Sandra Marie Anderson PO Box 203 Richfield, OH 44286	0.0001 acres 1/13230 of 1.02 acres	0.0002%
(1.2.1.8.1.10) Kenny Vernon Deel Heirs, Devisees, Successors or Assigns		
(1.2.1.8.1.10.1) Kenny Vernon Deel, Jr. PO Box 860 Oakwood, VA 24631	0.0001 acres 1/17640 of 1.02 acres	0.0002%
(1.2.1.8.1.10.2) Michelle Johnson 1229 Compton & Combs Rd Honaker, VA 24260	0.0001 acres 1/17640 of 1.02 acres	0.0002%
(1.2.1.8.1.10.3) Keaton Deel 285 Bakers Rd Jolo, WV 24850	0.0001 acres 1/17640 of 1.02 acres	0.0002%
(1.2.1.8.1.10.4) Kendell Deel 10567 Helen Henderson Hwy Honaker, VA 24260	0.0001 acres 1/17640 of 1.02 acres	0.0002%
(1.2.9) Alfred E. Boyd Heirs, Devisees, Successors or Assigns		
(1.2.9.1) Margie Boyd Wenner PO Box 313 Davenport, VA 24239 <b>(Bad Address)</b>	<i>Life estate in 1/3 of 1/441</i>	
(1.2.9.2) Anita D. Deel 18030 Rich Valley Rd Abingdon, VA 24210	0.0005 acres 1/2205 of 1.02 acres	0.0013%
(1.2.9.3) Terry B. Boyd 290 Sunset Dr Abingdon, VA 24210	0.0005 acres 1/2205 of 1.02 acres	0.0013%
(1.2.9.4) Lisa M. Stanley 18132 Black Hollow Rd Abingdon, VA 24210	0.0005 acres 1/2205 of 1.02 acres	0.0013%
(1.2.9.5) Jeffrey Allen Boyd PO Box 313 Davenport, VA 24239	0.0005 acres 1/2205 of 1.02 acres	0.0013%

**Exhibit B**  
**Unit X-82**  
**Well: X-82**  
**Docket #VGOB 19-0521-4212**  
**List of all Owners/Claimants**  
**(35.72 Acre Unit)**

	Acres in Unit	Percent of Unit
(1.2.9.6) Larry Duane Boyd 16507 Brumley Gap Rd Abingdon, VA 24210	0.0005 acres 1/2205 of 1.02 acres	0.0013%
(1.3) Josie Boyd Owens	<i>Conveyed 8/25/1978 all interest in 6 tracts to Rual Fuller DB 259/343</i>	
(1.3.1.1) Rual Fuller	<i>Conveyed 8/15/1987 DB 328/659</i>	
(1.3.1.1.1) Ruth Ann Fuller	<i>Conveyed 3/25/1989 tracts of coal only included undivided interest in Tr. 11 DB328/659, lands of FMF &amp; Josephine Boyd Tr. 12 &amp; 13 DB 350/310</i>	
(1.3.1.1.1.1) King Koals, Inc.	<i>Conveyed 5/3/1990 all interests in subject tracts DB 360/679</i>	
(1.3.1.1.1.1.1) Ruth Ann Fuller (Potter)	<i>Conveyed 5/7/2002 all interests in subject tracts DB 547/239</i>	
(1.3.1.1.1.1.1.1) Rual Fuller Heirs, Devisees, Successors or Assigns		
(1.3.1.1.1.1.1.1.1) Arlene Deel 28131 Dickenson Hwy Haysi, VA 24256	0.0208 acres 1/49 of 1.02 acres	0.0583%
(1.4) Ida Boyd Fletcher Heirs, Devisees, Successors or Assigns		
(1.4.1) Betty Fletcher 1281 Old Grissom Creek Rd Honaker, VA 24260	0.0035 acres 1/294 of 1.02 acres	0.0097%
(1.4.2) Gary Fletcher 5692 Deskins Rd Vansant, VA 24656	0.0035 acres 1/294 of 1.02 acres	0.0097%
(1.4.3) James D (Danny) Fletcher Heirs, Devisees, Successors or Assigns		
(1.4.3.1) Glenda Kay Fletcher 8864 Helen Henderson Hwy Honaker, VA 24260	0.0035 acres 1/294 of 1.02 acres	0.0097%
(1.4.4) Jearl Fletcher 496 Horseshoe Way Apt J206 Dalton, GA 30721	0.0035 acres 1/294 of 1.02 acres	0.0097%
(1.4.5) Bethel A. Shook 1950 SE Crowberry Dr Port St Lucie, FL 34983-4674	0.0035 acres 1/294 of 1.02 acres	0.0097%
(1.4.6) Christine Mack 4495 Lynwest Dr Bloomington, IN 47404	0.0035 acres 1/294 of 1.02 acres	0.0097%
(1.5) Nancy Boyd Jackson	<i>Conveyed 9/27/1969 all interests in minerals owned by Hester Boyd at this death to Donald McG</i>	
(1.5.1) Donald McGlothlin Heirs, Devisees, Successors or Assigns		
(1.5.1.1) Mary L. McGlothlin Heirs, Devisees, Successors or Assigns		
(1.5.1.1.1) Donald A. McGlothlin, Jr PO Box 580 Lebanon, VA 24266	0.0052 acres 1/196 of 1.02 acres	0.0146%
(1.5.1.1.2) Mary Louise McGlothlin Burton Heirs, Devisees, Successors or Assigns		

**Exhibit B**  
**Unit X-82**  
**Well: X-82**  
**Docket #VGOB 19-0521-4212**  
**List of all Owners/Claimants**  
**(35.72 Acre Unit)**

	Acres in Unit	Percent of Unit
(1.5.1.1.2.1) Wayne Talbert Burton, Sr 1010 N. Martintown Rd McCormick, SC 29835	0.0017 acres 1/588 of 1.02 acres	0.0049%
(1.5.1.1.2.2) Joseph John LaPerla 3123 Patrick Henry Dr Apt 332 Falls Church, VA 22044	0.0017 acres 1/588 of 1.02 acres	0.0049%
(1.5.1.1.2.3) Mary Louise LaPerla PO Box 188 Davidsonville, MD 21035	0.0017 acres 1/588 of 1.02 acres	0.0049%
(1.5.1.1.3) Leah Ann McGlothlin 2859 Kennel Gap Rd Oakwood, VA 24631	0.0052 acres 1/196 of 1.02 acres	0.0146%
(1.5.1.1.4) Kevin Timothy McGlothlin 2285 Clifton Farm Rd Honaker, VA 24260	0.0052 acres 1/196 of 1.02 acres	0.0146%
(1.6) Mary Boyd Vance	<i>Conveyed 8/25/1978 all interests in 6 tracts to Rual Fuller DB 259/345</i>	
(1.6.1) Rual Fuller	<i>Conveyed 1/15/1987 2/3/2005 DB 328/659</i>	
(1.6.1.1) Ruth Ann Fuller	<i>Conveyed 3/25/1989 tracts of coal only included undivided interest in Tr. 11 DB328/659, lands of FMF &amp; Josephine Boyd Tr. 12 &amp; 13 DB 350/310</i>	
(1.6.1.1.1) King Koals, Inc.	<i>Conveyed 5/3/1990 all interests in subject tracts DB 360/679</i>	
(1.6.1.1.1.1) Ruth Ann Fuller (Potter)	<i>Conveyed 5/7/2002 all interests in subject tracts DB 547/239</i>	
(1.6.1.1.1.1.1) Rual Fuller Heirs, Devisees, Successors or Assigns		
(1.6.1.1.1.1.1.1) Arlene Deel 28131 Dickenson Hwy Haysi, VA 24256	0.0208 acres 1/49 of 1.02 acres	0.0583%
(1.7) Stuart Boyd Heirs, Devisees, Successors or Assigns		
(1.7.1) Ruby Boyd Perkins 1866 Little Prater Rd Grundy, VA 24614	0.0042 acres 1/245 of 1.02 acres	0.0117%
(1.7.2) Opal Boyd Radcliff	<i>Conveyed 10/16/1971 interest in all 6 tracts to Don McGlothlin DB 215/410</i>	
(1.7.2.1) Donald McGlothlin Heirs, Devisees, Successors or Assigns		
(1.7.2.1.1) Mary L. McGlothlin Heirs, Devisees, Successors or Assigns		
(1.7.2.1.1.1) Donald A. McGlothlin, Jr PO Box 580 Lebanon, VA 24266	0.0010 acres 1/980 of 1.02 acres	0.0029%
(1.7.2.1.1.2) Mary Louise McGlothlin Burton Heirs, Devisees, Successors or Assigns		
(1.7.2.1.1.2.1) Wayne Talbert Burton, Sr 1010 N. Martintown Rd McCormick, SC 29835	0.0003 acres 1/2940 of 1.02 acres	0.0010%
(1.7.2.1.1.2.2) Joseph John LaPerla 3123 Patrick Henry Dr Apt 332 Falls Church, VA 22044	0.0003 acres 1/2940 of 1.02 acres	0.0010%

**Exhibit B**  
**Unit X-82**  
**Well: X-82**  
**Docket #VGOB 19-0521-4212**  
**List of all Owners/Claimants**  
**(35.72 Acre Unit)**

	Acres in Unit	Percent of Unit
(1.7.2.1.1.2.3) Mary Louise LaPerla PO Box 188 Davidsonville, MD 21035	0.0003 acres 1/2940 of 1.02 acres	0.0010%
(1.7.2.1.1.3) Leah Ann McGlothlin 2859 Kennel Gap Rd Oakwood, VA 24631	0.0010 acres 1/980 of 1.02 acres	0.0029%
(1.7.2.1.1.4) Kevin Timothy McGlothlin 2285 Clifton Farm Rd Honaker, VA 24260	0.0010 acres 1/980 of 1.02 acres	0.0029%
(1.7.3) Norman Boyd	<i>Conveyed 9/15/1970 interest in all 6 tracts to Don McGlothlin DB 197/37</i>	
(1.7.3.1) Donald McGlothlin Heirs, Devisees, Successors or Assigns		
(1.7.3.1.1) Mary L. McGlothlin Heirs, Devisees, Successors or Assigns		
(1.7.3.1.1.1) Donald A. McGlothlin, Jr PO Box 580 Lebanon, VA 24266	0.0010 acres 1/980 of 1.02 acres	0.0029%
(1.7.3.1.1.2) Mary Louise McGlothlin Burton Heirs, Devisees, Successors or Assigns		
(1.7.3.1.1.2.1) Wayne Talbert Burton, Sr 1010 N. Martintown Rd McCormick, SC 29835	0.0003 acres 1/2940 of 1.02 acres	0.0010%
(1.7.3.1.1.2.2) Joseph John LaPerla 3123 Patrick Henry Dr Apt 332 Falls Church, VA 22044	0.0003 acres 1/2940 of 1.02 acres	0.0010%
(1.7.3.1.1.2.3) Mary Louise LaPerla PO Box 188 Davidsonville, MD 21035	0.0003 acres 1/2940 of 1.02 acres	0.0010%
(1.7.3.1.1.3) Leah Ann McGlothlin 2859 Kennel Gap Rd Oakwood, VA 24631	0.0010 acres 1/980 of 1.02 acres	0.0029%
(1.7.3.1.1.4) Kevin Timothy McGlothlin 2285 Clifton Farm Rd Honaker, VA 24260	0.0010 acres 1/980 of 1.02 acres	0.0029%
(1.7.4) Harman Boyd	<i>Conveyed 9/15/1970 interest in all 6 tracts to Don McGlothlin DB 197/37</i>	
(1.7.4.1) Donald McGlothlin Heirs, Devisees, Successors or Assigns		
(1.7.4.1.1) Mary L. McGlothlin Heirs, Devisees, Successors or Assigns		
(1.7.4.1.1.1) Donald A. McGlothlin, Jr PO Box 580 Lebanon, VA 24266	0.0010 acres 1/980 of 1.02 acres	0.0029%
(1.7.4.1.1.2) Mary Louise McGlothlin Burton Heirs, Devisees, Successors or Assigns		
(1.7.4.1.1.2.1) Wayne Talbert Burton, Sr 1010 N. Martintown Rd McCormick, SC 29835	0.0003 acres 1/2940 of 1.02 acres	0.0010%

**Exhibit B**  
**Unit X-82**  
**Well: X-82**  
**Docket #VGOB 19-0521-4212**  
**List of all Owners/Claimants**  
**(35.72 Acre Unit)**

	Acres in Unit	Percent of Unit
(1.7.4.1.1.2.2) Joseph John LaPerla 3123 Patrick Henry Dr Apt 332 Falls Church, VA 22044	0.0003 acres 1/2940 of 1.02 acres	0.0010%
(1.7.4.1.1.2.3) Mary Louise LaPerla PO Box 188 Davidsonville, MD 21035	0.0003 acres 1/2940 of 1.02 acres	0.0010%
(1.7.4.1.1.3) Leah Ann McGlothlin 2859 Kennel Gap Rd Oakwood, VA 24631	0.0010 acres 1/980 of 1.02 acres	0.0029%
(1.7.4.1.1.4) Kevin Timothy McGlothlin 2285 Clifton Farm Rd Honaker, VA 24260	0.0010 acres 1/980 of 1.02 acres	0.0029%
(1.7.5) Laura Boyd Deel	<i>Conveyed 7/17/1975 interests in all minerals she acquired by inheritance to Rual Fuller DB 229/</i>	
(1.7.5.1) Rual Fuller	<i>Conveyed 1/15/1987 2/3/2005 DB 328/659</i>	
(1.7.5.1.1) Ruth Ann Fuller	<i>Conveyed 3/25/1989 tracts of coal only included undivided interest in Tr. 11 DB328/659, lands of FMF &amp; Josephine Boyd Tr. 12 &amp; 13 DB 350/310</i>	
(1.7.5.1.1.1) King Koals, Inc.	<i>Conveyed 5/3/1990 all interests in subject tracts DB 360/679</i>	
(1.7.5.1.1.1.1) Ruth Ann Fuller (Potter)	<i>Conveyed 5/7/2002 all interests in subject tracts DB 547/239</i>	
(1.7.5.1.1.1.1.1) Rual Fuller Heirs, Devisees, Successors or Assigns		
(1.7.5.1.1.1.1.1.1) Arlene Deel 28131 Dickenson Hwy Haysi, VA 24256	0.0042 acres 1/245 of 1.02 acres	0.0117%
<b>(2) Marion Rendue Boyd Heirs, Devisees, Successors or Assigns</b>		
(2.1) Laura Myrtle Hale Boyd Baldwin Heirs, Devisees, Successors or Assigns		
(2.1.1) Mildred Barrett Heirs, Devisees, Successors or Assigns		
(2.1.1.1) Roy R. Barrett Heirs, Devisees, Successors or Assigns		
(2.1.1.1.1) Lara Melissa Wilt 2372 Liberty Hills South Rd Limestone, TN 37681	0.0016 acres 1/648 of 1.02 acres	0.0044%
(2.1.1.2) Rita Sturgeon 2304 Glen Oaks Dr Wichita, KS 67216	0.0008 acres 1/1296 of 1.02 acres	0.0022%
(2.1.1.3) Parris Sturgeon 1779 E. George Hazel Park, MI 48030	0.0008 acres 1/1296 of 1.02 acres	0.0022%
(2.1.1.4) Lewis Michael Sturgeon 28158 Suburban Dr Warren, MI 48088	0.0008 acres 1/1296 of 1.02 acres	0.0022%
(2.1.1.5) Lara Melissa Wilt 2372 Liberty Hills South Rd Limestone, TN 37681	0.0008 acres 1/1296 of 1.02 acres	0.0022%
(2.1.2) James Baldwin Heirs, Devisees, Successors or Assigns		

**Exhibit B**  
**Unit X-82**  
**Well: X-82**  
**Docket #VGOB 19-0521-4212**  
**List of all Owners/Claimants**  
**(35.72 Acre Unit)**

	Acres in Unit	Percent of Unit
(2.1.2.1) Linda M. Baldwin 23313 Crossley Hazel Park, MI 48020	0.0047 acres 1/216 of 1.02 acres	0.0132%
(2.1.3) Regina Gale Kennedy Klinger PO Box 355 Cokeburg, PA 15324	0.0012 acres 1/864 of 1.02 acres	0.0033%
(2.1.4) Ricky Baldwin 2014 High St Cuyahoga Falls, OH 44221	0.0012 acres 1/864 of 1.02 acres	0.0033%
(2.1.5) Deanna Baldwin Price Heirs, Devisees, Successors or Assigns		
(2.1.5.1) Gifford Price 755 Forestview Dr Wintersville, OH 43953	0.0012 acres 1/864 of 1.02 acres	0.0033%
(2.1.6) William Eugene Baldwin 3870 State Route 14 Rootstown, OH 44272-9795	0.0006 acres 1/1728 of 1.02 acres	0.0017%
(2.1.7) Amanda Baldwin Stackpole 2311 State Route 44 Atwater, OH 44201	0.0006 acres 1/1728 of 1.02 acres	0.0017%
(2.2) Walter Francis Boyd Heirs, Devisees Successors, or Assigns		
(2.2.1) Brittany Lee Vandyke PO Box 1919 Abingdon, VA 24210	0.0142 acres 1/72 of 1.02 acres	0.0397%
(2.3) Leah Vernie Boyd Baldwin Heirs, Devisees, Successors or Assigns		
(2.3.1) Velva Marie Charles 2066 Watkins St Grundy, VA 24614	0.0012 acres 1/864 of 1.02 acres	0.0033%
(2.3.2) Opal Mattie Hunt	<i>Conveyed 7/15/2015 all interest into the estate of Leah Vernie Baldwin to James Curtis Baldwin</i>	
(2.3.2.1) James Curtis Baldwin 1261 Baldwin Rd Vansant, VA 24656	0.0012 acres 1/864 of 1.02 acres	0.0033%
(2.3.3) Pauline Baldwin 5931 Berkshire Ct Alexandria, VA 22303	0.0012 acres 1/864 of 1.02 acres	0.0033%
(2.3.4) Leah Mae Mullins	<i>Conveyed 4/11/2008 all interest into the estate of Leah Vernie Baldwin to James Curtis Baldwin</i>	
(2.3.4.1) James Curtis Baldwin 1261 Baldwin Rd Vansant, VA 24656	0.0012 acres 1/864 of 1.02 acres	0.0033%
(2.3.5) Beulah Dane Boyd 1124 Beulah Land Rd Vansant, VA 24656	0.0012 acres 1/864 of 1.02 acres	0.0033%
(2.3.6) Laura Virginia Manier 4022 Lee Master Dr Vansant, VA 24656	0.0012 acres 1/864 of 1.02 acres	0.0033%

**Exhibit B**  
**Unit X-82**  
**Well: X-82**  
**Docket #VGOB 19-0521-4212**  
**List of all Owners/Claimants**  
**(35.72 Acre Unit)**

	Acres in Unit	Percent of Unit
(2.3.7) Henry Nathan Baldwin, Jr 403 Surface Dr Tazewell, VA 24651	0.0012 acres 1/864 of 1.02 acres	0.0033%
(2.3.8) Judy Elizabeth Hagy PO Box 104 Vansant, VA 24656	0.0012 acres 1/864 of 1.02 acres	0.0033%
(2.3.9) Gary Raymond Baldwin Heirs, Devisees, Successors or Assigns		
(2.3.9.1) Mary Margaret Baldwin	<i>Conveyed 3/3/2008 all property in 766.319 aggregate ac. mentioned in WB 24/393 &amp; DB 29/543</i>	
(2.3.9.1.1) Jody Baldwin 341 Pennsylvania Ave Salem, VA 24153	0.0004 acres 1/2592 of 1.02 acres	0.0011%
(2.3.9.2) Jody Baldwin 341 Pennsylvania Ave Salem, VA 24153	0.0008 acres 1/1296 of 1.02 acres	0.0022%
(2.3.10) Bradley Dean Baldwin Heirs, Devisees, Successors or Assigns		
(2.3.10.1) Bryan Baldwin 4122 Clifton Glendale Rd Spartanburg, SC 29307	0.0012 acres 1/864 of 1.02 acres	0.0033%
(2.3.11) James Curtis Baldwin 1261 Baldwin Rd Vansant, VA 24656	0.0012 acres 1/864 of 1.02 acres	0.0033%
(2.3.12) Samuel Marcus Baldwin Heirs, Devisees, Successors or Assigns		
(2.3.12.1) Samuel Marcus Baldwin, II	<i>Conveyed 3/3/2008 all interest in property mentioned in WB 24/393 &amp; DB 29/549 to James Curti</i>	
(2.3.12.1.1) James Curtis Baldwin 1261 Baldwin Rd Vansant, VA 24656	0.0004 acres 1/2592 of 1.02 acres	0.0011%
(2.3.12.2) Brandon Scott Baldwin	<i>Conveyed 9/4/2007 all interest in property mentioned in WB 24/393 &amp; DB 29/549 to CNX Gas Co</i>	
(2.3.12.2.1) CNX Gas Company LLC PO Box 643830 Pittsburgh, PA 15264-3830	0.0004 acres 1/2592 of 1.02 acres	0.0011%
(2.3.12.3) Samantha Leah Baldwin	<i>Conveyed 9/4/2007 all interest in 766.319 aggregate ac mentioned in WB 24/393 &amp; DB 29/549 to</i>	
(2.3.12.3.1) CNX Gas Company LLC PO Box 643830 Pittsburgh, PA 15264-3830	0.0004 acres 1/2592 of 1.02 acres	0.0011%
(2.4) Trula Greenwood Heirs, Devisees, Successors or Assigns		
(2.4.1) Margaret Shipley 4605 Brookview Dr Hampstead, MD 21074	0.0071 acres 1/144 of 1.02 acres	0.0198%
(2.4.2) Robert Greenwood, Sr 1216 Woodland Ct Hampstead, MD 21074	0.0071 acres 1/144 of 1.02 acres	0.0198%
(2.5) Ada Nell Stiltner Heirs, Devisees, Successors or Assigns		

**Exhibit B**  
**Unit X-82**  
**Well: X-82**  
**Docket #VGOB 19-0521-4212**  
**List of all Owners/Claimants**  
**(35.72 Acre Unit)**

	Acres in Unit	Percent of Unit
(2.5.1) Patricia G. Rice 206 Tundra Lane Bluefield, VA 24605	0.0024 acres 1/432 of 1.02 acres	0.0066%
(2.5.2) Teresa Church 917 Russell Fork River Rd Haysi, VA 24256	0.0024 acres 1/432 of 1.02 acres	0.0066%
(2.5.3) Sheila Conrad 127 Hilltop Drive Bristol, VA 24202	0.0024 acres 1/432 of 1.02 acres	0.0066%
(2.5.4) Vickie Viers 1637 Dicks Branch Rd Vansant, VA 24656	0.0024 acres 1/432 of 1.02 acres	0.0066%
(2.5.5) Terry Boyd 16507 Bruntley Gap Rd Abingdon, VA 24210	0.0024 acres 1/432 of 1.02 acres	0.0066%
(2.5.6) Wayne Stiltner 1586 Dicks Branch Rd Vansant, VA 24656	0.0024 acres 1/432 of 1.02 acres	0.0066%
(2.6) Marcus Boyd Heirs, Devisees, Successors, or Assigns <i>(documentation pending)</i>	0.0142 acres 1/72 of 1.02 acres	0.0397%
(2.6.1) Joyce C. Boyd 853 JE Evins Avenue Smithville, TN 37166		
(2.6.2) Belinda Randolph 825 Luttrell Avenue Smithville, TN 37166		
(2.6.3) Timothy M. Boyd 43071 Riviera Avenue Sterling Heights, MI 48314		
(2.7) James T. Boyd 1384 Dicks Branch Rd Vansant, VA 24656	0.0142 acres 1/72 of 1.02 acres	0.0397%
(2.8) Irsion Fry Boyd Heirs, Devisees, Successors or Assigns		
(2.8.1) Hassie C (Ireson) Boyd Heirs, Devisees, Successors, or Assigns		
(2.8.1.1) Denver Ray Boyd 236 Green Acres Drive Smithville, TN 37166	0.0071 acres 1/144 of 1.02 acres	0.0198%
(2.8.1.2) Donna Boyd Horton 228 John Fuson Road Smithville, TN 37166	0.0071 acres 1/144 of 1.02 acres	0.0198%
(2.9) Charles Milton Boyd Heirs, Devisees, Successors or Assigns		
(2.9.1) Annie Eliza Boyd Heirs, Devisees, Successors or Assigns		
(2.9.1.1) Lester Boyd Box 182 Vansant, VA 24656	0.0024 acres 1/432 of 1.02 acres	0.0066%

**Exhibit B**  
**Unit X-82**  
**Well: X-82**  
**Docket #VGOB 19-0521-4212**  
**List of all Owners/Claimants**  
**(35.72 Acre Unit)**

	Acres in Unit	Percent of Unit
(2.9.1.2) Helen Viola Coleman 4522 Lovers Gap Rd Vansant, VA 24656	0.0024 acres 1/432 of 1.02 acres	0.0066%
(2.9.1.3) Betty Perkins 5632 Lee Master Dr Vansant, VA 24656	0.0024 acres 1/432 of 1.02 acres	0.0066%
(2.9.1.4) Peggy Corene Tiller Heirs, Devisees, Successors or Assigns		
(2.9.1.4.1) Jeffrey Neil Tiller PO Box 366 Haysi, VA 24256	0.0004 acres 1/2592 of 1.02 acres	0.0011%
(2.9.1.4.2) Rex Allen Tiller 1200 Spicewood Br Rd Vansant, VA 24656	0.0004 acres 1/2592 of 1.02 acres	0.0011%
(2.9.1.4.3) Debra Lynn Stevens 4333 North & 1 Lebanon, VA 24266	0.0004 acres 1/2592 of 1.02 acres	0.0011%
(2.9.1.4.4) Freddie Leo Tiller 1101 Roy Ball Hollow Rd Vansant, VA 24656	0.0004 acres 1/2592 of 1.02 acres	0.0011%
(2.9.1.4.5) Gary Dale Tiller PO Box 1262 Grundy, VA 24614	0.0004 acres 1/2592 of 1.02 acres	0.0011%
(2.9.1.4.6) Melissa Kay Morrison 413 Donald C Moore Ln Lebanon, VA 24266	0.0004 acres 1/2592 of 1.02 acres	0.0011%
(2.9.1.5) Joan B. Boyd 4055 Lee Master Dr Vansant, VA 24656	0.0024 acres 1/432 of 1.02 acres	0.0066%
(2.9.1.6) Barbara Evans 1685 Peach Grove Ave Harrisonburg, VA 22801	0.0024 acres 1/432 of 1.02 acres	0.0066%
(2.10) Mary Boyd Cook Heirs, Devisees, Successors or Assigns		
(2.10.1) Edward Rell Cook Heirs, Devisees, Successors or Assigns		
(2.10.1.1) Nancy Cook 1032 E. Breckenridge Ferndale, MI 48220	0.0035 acres 1/288 of 1.02 acres	0.0099%
(2.10.2) Lloyd Michael Cook 1031 Bakersfield Dr Grundy, VA 24614	0.0035 acres 1/288 of 1.02 acres	0.0099%
(2.10.3) Ercil Darius Cook, Sr. Heirs, Devisees, Successors or Assigns		
(2.10.3.1) Mark Anthony Cook, Sr. Heirs, Devis Successors or Assigns	0.0012 acres 1/864 of 1.02 acres	0.0033%
(2.10.3.1.1) Mark Anthony Cook, Jr <i>Address Unknown</i>		
(2.10.3.1.2) Daria Mesa Cook <i>Address Unknown</i>		

**Exhibit B**  
**Unit X-82**  
**Well: X-82**  
**Docket #VGOB 19-0521-4212**  
**List of all Owners/Claimants**  
**(35.72 Acre Unit)**

	Acres in Unit	Percent of Unit
(2.10.3.2) Ercil Cook, Jr 410 Tai Gigao Rd Agana Heights, Guam 96910	0.0012 acres 1/864 of 1.02 acres	0.0033%
(2.10.3.3) Ursula Cook PO Box 11483 Yigo, Guam 96929	0.0012 acres 1/864 of 1.02 acres	0.0033%
(2.10.4) Willard Cook	<i>Conveyed by deed of gift 3/20/2009 Instr 09-1089</i>	
(2.10.4.1) Samantha Rose Levine 6228 E Owens Ave Las Vegas, NV 89110	0.0018 acres 1/576 of 1.02 acres	0.0050%
(2.10.4.2) Greg E. Cook 966 Cherry Blossom Ct Highlands Ranch, CO 80126	0.0018 acres 1/576 of 1.02 acres	0.0050%
(2.11) Marion R. Boyd, Jr. Heirs, Devisees, Successors or Assigns		
(2.11.1) Lillie Martha Boyd Heirs, Devisees, Successors or Assigns		
(2.11.1.1) Sandra Boyd Street PO Box 595 Vansant, VA 24656	0.0035 acres 1/288 of 1.02 acres	0.0099%
(2.11.1.2) Larry Ireson Boyd PO Box 265 Vansant, VA 24656	0.0035 acres 1/288 of 1.02 acres	0.0099%
(2.11.1.3) Sherry Boyd Stacy PO Box 980 Vansant, VA 24656	0.0035 acres 1/288 of 1.02 acres	0.0099%
(2.11.1.4) Rodney Boyd 21109 Prestonwood Dr Bristol, VA 24202	0.0035 acres 1/288 of 1.02 acres	0.0099%
(2.12) Ardue Guy Boyd Heirs, Devisees, Successors or Assigns		
(2.12.1) Jane Boyd Heirs, Devisees, Successors or Assigns		
(2.12.1.1) Marshall Boyd 3421 Highgate Rd Raleigh, NC 27603	0.0012 acres 1/864 of 1.02 acres	0.0033%
(2.12.1.2) Thelma Boyd Lester 1012 Destiny Rd Big Rock, VA 24603	0.0012 acres 1/864 of 1.02 acres	0.0033%
(2.12.1.3) Ferrell Boyd 3117 Leemaster Dr Vansant, VA 24656	0.0012 acres 1/864 of 1.02 acres	0.0033%
(2.12.1.4) James H Boyd 5810 Deskens Rd Vansant, VA 24656	0.0012 acres 1/864 of 1.02 acres	0.0033%
(2.12.1.5) Anna Lou Boyd Colley 3631 Murphys Rd Vansant, VA 24656	0.0012 acres 1/864 of 1.02 acres	0.0033%

**Exhibit B**  
**Unit X-82**  
**Well: X-82**  
**Docket #VGOB 19-0521-4212**  
**List of all Owners/Claimants**  
**(35.72 Acre Unit)**

	Acres in Unit	Percent of Unit
(2.12.1.6) Estel Perry Boyd Heirs, Devisees, Successors or Assigns		
(2.12.1.6.1) Catherine Boyd 116 Villa Ln Taylorsville, NC 28681	0.0012 acres 1/864 of 1.02 acres	0.0033%
(2.12.7) Charles Boyd Rt 1 Box 578A Vansant, VA 24656	0.0012 acres 1/864 of 1.02 acres	0.0033%
(2.12.8) William Boyd Rt 2 Box 464 Vansant, VA 24656	0.0012 acres 1/864 of 1.02 acres	0.0033%
(2.12.9) David G Boyd PO Box 54 Vansant, VA 24656	0.0012 acres 1/864 of 1.02 acres	0.0033%
(2.12.10) Steve Boyd 6211 Leemaster Dr Vansant, VA 24656	0.0012 acres 1/864 of 1.02 acres	0.0033%
(2.12.11) Robert Boyd 1082 Ardue & Jane Rd Vansant, VA 24656	0.0012 acres 1/864 of 1.02 acres	0.0033%
(2.12.12) Irene B. Carlie Clevinger Heirs, Devisees, Successors or Assigns		
(2.12.12.1) Donald Clevenger 1365 Dicks Branch Rd Vansant, VA 24656	0.0006 acres 1/1728 of 1.02 acres	0.0017%
(2.12.12.2) Robert Franklin Clevinger Heirs, Devisees, Successors or Assigns		
(2.12.12.2.1) Mary L. Clevenger Rt 1 Box 503A Vansant, VA 24656	0.0006 acres 1/1728 of 1.02 acres	0.0017%
(3) Lillie Josephine Boyd Heirs, Devisees, Successors or Assigns		
(3.1) Dewitt Boyd Heirs, Devisees, Successors or Assigns		
(3.1.1) Marjorie T. Boyd Heirs, Devisees, Successors, or Assigns		
(3.1.1.1) Timothy Boyd 298 Harman Street N Tazewell, VA 24630	0.0283 acres 1/36 of 1.02 acres	0.0793%
(3.2) Handy Boyd Heirs, Devisees, Successors or Assigns		
(3.2.1) Alice Ilene Boyd 2060 Alta West Rd Mansfield, OH 44903	0.0283 acres 1/36 of 1.02 acres	0.0793%
(3.3) George C. Boyd	<i>Conveyed 1/23/2004 by deed to Janet Boyd (aka Janet Fruth) DB 586/374</i>	
(3.3.1) Janet E Fruth (aka Janet Boyd)	<i>Conveyed 4/16/2008 to Trustee or her successors as Trustees of the Janet E Boyd Family Trust</i>	
(3.3.1.1) Janet Boyd, Trustee 2520 State Rt 83 Millersburg, OH 44654	0.0283 acres 1/36 of 1.02 acres	0.0793%

**Exhibit B**  
**Unit X-82**  
**Well: X-82**  
**Docket #VGOB 19-0521-4212**  
**List of all Owners/Claimants**  
**(35.72 Acre Unit)**

	Acres in Unit	Percent of Unit
(3.4) Frazier Boyd Heirs, Devisees, Successors or Assigns		
(3.4.1) Mary Jane Boyd	<i>Conveyed by deed to her children on 10/20/2002 DB 556/491</i>	
(3.4.1.1) Inez Boyd Magee Heirs, Devisees, Successors or Assigns		
(3.4.1.1.1) Pamela Powell Eppard 11360 Glendevon Rd Chesterfield, VA 23838	0.0014 acres 1/720 of 1.02 acres	0.0040%
(3.4.1.1.2) Donna Powell Brock 707 Acorn Gap Rd Madisonville, TN 37354	0.0014 acres 1/720 of 1.02 acres	0.0040%
(3.4.1.1.3) Phillip Michael Magee 5732 Oak Mill Ct Glen Allen, VA 23059	0.0014 acres 1/720 of 1.02 acres	0.0040%
(3.4.1.1.4) Stephen Monroe Magee 1726 Lamar Ave Petersburg, VA 23803	0.0014 acres 1/720 of 1.02 acres	0.0040%
(3.4.1.1.5) Robert Elwyn Magee, III 16655 Bobcat Rd Sutherland, VA 23803	0.0014 acres 1/720 of 1.02 acres	0.0040%
(3.4.1.2) Robert Curtis Boyd 9611 Hwy 1 Unit 195 Sebastian, FL 32958	0.0071 acres 1/144 of 1.02 acres	0.0198%
(3.4.1.3) Ellen Josephine Taylor Heirs, Devisees, Successors or Assigns		
(3.4.1.3.1) Kelli Marie Johnston 45246 Lighthouse Rd Piney Point, MD 20674	0.0012 acres 1/864 of 1.02 acres	0.0033%
(3.4.1.3.2) Kevin Noel Qualters 9010 Bridgett Ln, Lot 25 La Plata, MD 20646	0.0012 acres 1/864 of 1.02 acres	0.0033%
(3.4.1.3.3) Kristin Elizabeth Qualters 9010 Bridgett Ln, Lot 25 La Plata, MD 20646	0.0012 acres 1/864 of 1.02 acres	0.0033%
(3.4.1.3.4) Colin Sanford Qualters 9010 Bridgett Ln, Lot 25 La Plata, MD 20646	0.0012 acres 1/864 of 1.02 acres	0.0033%
(3.4.1.3.5) David James Stratton <i>Address Unknown</i>	0.0012 acres 1/864 of 1.02 acres	0.0033%
(3.4.1.3.6) John Thomas Major <i>Address Unknown</i>	0.0012 acres 1/864 of 1.02 acres	0.0033%
(3.4.1.4) Frazier Talmage Boyd, Jr 50 Kirkley Place Forest, VA 24551	0.0071 acres 1/144 of 1.02 acres	0.0198%
(3.5) Fanning Boyd Heirs, Devisees, Successors or Assigns		
(3.5.1) Stella Hollean Boyd Owens Heirs, Devisees, Successors, or Assigns <i>(documentation pending)</i>	0.0283 acres 1/36 of 1.02 acres	0.0793%

**Exhibit B**  
**Unit X-82**  
**Well: X-82**  
**Docket #VGOB 19-0521-4212**  
**List of all Owners/Claimants**  
**(35.72 Acre Unit)**

	Acres in Unit	Percent of Unit
(3.5.1.1) Garmon Owens PO Box 327 Swords Creek, VA 24649		
(3.6) Josephine Dishong Heirs, Devisees, Successors or Assigns		
(3.6.1) Robert Dishong		<i>Conveyed by deed 12/30/2003 DB 584-587</i>
(3.6.1.1) Dewitt Boyd Heirs, Devisees, Successors or Assigns		
(3.6.1.1.1) Marjorie T. Boyd Heirs, Devisees, Successors, or assigns		
(3.1.1.1.1.1) Timothy Boyd 298 Harman Street N Tazewell, VA 24630	0.0283 acres 1/36 of 1.02 acres	0.0793%
<b>(4) Ida Catherine Boyd</b>		<i>Conveyed in trust to secure payment of debt - interests in real estate of FMF &amp; Josephine Boyd to Donald A McGlothlin 8/19/1964 Frank Boyd, Executor of will of Ida Boyd, &amp; Geo C. Sutherland - Trustee</i>
(4.1) Donald A. McGlothlin Heirs, Devisees, Successors or Assigns		
(4.1.1) Mary L. McGlothlin Heirs, Devisees, Successors or Assigns		
(4.1.1.1) Donald A. McGlothlin, Jr PO Box 580 Lebanon, VA 24266	0.0425 acres 1/24 of 1.02 acres	0.1190%
(4.1.1.2) Mary Louise McGlothlin Burton Heirs, Devisees, Successors or Assigns		
(4.1.1.2.1) Wayne Talbert Burton, Sr 1010 N. Martintown Rd McCormick, SC 29835	0.0142 acres 1/72 of 1.02 acres	0.0397%
(4.1.1.2.2) Joseph John LaPerla 3123 Patrick Henry Dr Apt 332 Falls Church, VA 22044	0.0142 acres 1/72 of 1.02 acres	0.0397%
(4.1.1.2.3) Mary Louise LaPerla PO Box 188 Davidsonville, MD 21035	0.0142 acres 1/72 of 1.02 acres	0.0397%
(4.1.3.3) Leah Ann McGlothlin 2859 Kennel Gap Rd Oakwood, VA 24631	0.0425 acres 1/24 of 1.02 acres	0.1190%
(4.1.1.4) Kevin Timothy McGlothlin 2285 Clifton Farm Rd Honaker, VA 24260	0.0425 acres 1/24 of 1.02 acres	0.1190%
<b>(5a) FMF Boyd Jr.</b>		<i>Conveyed 1/42 by Deed dated 7/18/1958 at DB 135/338 to Donald A. McGlothlin</i>
(5a.1) Donald A. McGlothlin Heirs, Devisees, Successors or Assigns		
(5a.1.1) Mary L. McGlothlin Heirs, Devisees, Successors or Assigns		

**Exhibit B**  
**Unit X-82**  
**Well: X-82**  
**Docket #VGOB 19-0521-4212**  
**List of all Owners/Claimants**  
**(35.72 Acre Unit)**

	Acres in Unit	Percent of Unit
(5a.1.1.1) Donald A. McGlothlin, Jr PO Box 580 Lebanon, VA 24266	0.0061 acres 1/168 of 1.02 acres	0.0170%
(5a.1.1.2) Mary Louise McGlothlin Burton Heirs, Devisees, Successors or Assigns		
(5a.1.1.2.1) Wayne Talbert Burton, Sr 1010 N. Martintown Rd McCormick, SC 29835	0.0020 acres 1/504 of 1.02 acres	0.0057%
(5a.1.1.2.2) Joseph John LaPerla 3123 Patrick Henry Dr Apt 332 Falls Church, VA 22044	0.0020 acres 1/504 of 1.02 acres	0.0057%
(5a.1.1.2.3) Mary Louise LaPerla PO Box 188 Davidsonville, MD 21035	0.0020 acres 1/504 of 1.02 acres	0.0057%
(5a.1.1.3) Leah Ann McGlothlin 2859 Kennel Gap Rd Oakwood, VA 24631	0.0061 acres 1/168 of 1.02 acres	0.0170%
(5a.1.1.4) Kevin Timothy McGlothlin 2285 Clifton Farm Rd Honaker, VA 24260	0.0061 acres 1/168 of 1.02 acres	0.0170%
<b>(5) FMF Boyd Jr.</b>		
<i>Conveyed by Deed dated 8/25/1966 at DB 175/130 to Donald A. McGlothlin and W.H. Trivett</i>		
(5.1) Donald A. McGlothlin Heirs, Devisees, Successors or Assigns		
(5.1.1) Mary L. McGlothlin Heirs, Devisees, Successors or Assigns		
(5.1.1.1) Donald A. McGlothlin, Jr PO Box 580 Lebanon, VA 24266	0.0182 acres 1/56 of 1.02 acres	0.0510%
(5.1.1.2) Mary Louise McGlothlin Burton Heirs, Devisees, Successors or Assigns		
(5.1.1.2.1) Wayne Talbert Burton, Sr 1010 N. Martintown Rd McCormick, SC 29835	0.0061 acres 1/168 of 1.02 acres	0.0170%
(5.1.1.2.2) Joseph John LaPerla 3123 Patrick Henry Dr Apt 332 Falls Church, VA 22044	0.0061 acres 1/168 of 1.02 acres	0.0170%
(5.1.1.2.3) Mary Louise LaPerla PO Box 188 Davidsonville, MD 21035	0.0061 acres 1/168 of 1.02 acres	0.0170%
(5.1.1.3) Leah Ann McGlothlin 2859 Kennel Gap Rd Oakwood, VA 24631	0.0182 acres 1/56 of 1.02 acres	0.0510%
(5.1.1.4) Kevin Timothy McGlothlin 2285 Clifton Farm Rd Honaker, VA 24260	0.0182 acres 1/56 of 1.02 acres	0.0510%
(5.2) W.H. Trivett Heirs, Devisees, Successors or Assigns		
(5.2.1) Trivett Living Trust <i>Address Unknown</i>	0.0729 acres 1/14 of 1.02 acres	0.2040%

**Exhibit B**  
**Unit X-82**  
**Well: X-82**  
**Docket #VGOB 19-0521-4212**  
**List of all Owners/Claimants**  
**(35.72 Acre Unit)**

	Acres in Unit	Percent of Unit
<b>(6a)</b> Leah Victoria Barton	<i>Conveyed 7/11/1960 1/42nd interest to Donald McGlothlin DB 186/38</i>	
(6a.1) Donald A. McGlothlin Heirs, Devisees, Successors or Assigns		
(6a.1.1) Mary L. McGlothlin Heirs, Devisees, Successors or Assigns		
(6a.1.1.1) Donald A. McGlothlin, Jr PO Box 580 Lebanon, VA 24266	0.0061 acres 1/168 of 1.02 acres	0.0170%
(6a.1.1.2) Mary Louise McGlothlin Burton Heirs, Devisees, Successors or Assigns		
(6a.1.1.2.1) Wayne Talbert Burton, Sr 1010 N. Martintown Rd McCormick, SC 29835	0.0020 acres 1/504 of 1.02 acres	0.0057%
(6a.1.1.2.2) Joseph John LaPerla 3123 Patrick Henry Dr Apt 332 Falls Church, VA 22044	0.0020 acres 1/504 of 1.02 acres	0.0057%
(6a.1.1.2.3) Mary Louise LaPerla PO Box 188 Davidsonville, MD 21035	0.0020 acres 1/504 of 1.02 acres	0.0057%
(6a.1.3.3) Leah Ann McGlothlin 2859 Kennel Gap Rd Oakwood, VA 24631	0.0061 acres 1/168 of 1.02 acres	0.0170%
(6a.1.1.4) Kevin Timothy McGlothlin 2285 Clifton Farm Rd Honaker, VA 24260	0.0061 acres 1/168 of 1.02 acres	0.0170%
<b>(6)</b> Leah Victoria Barton Heirs, Devisees, Successors or Assigns		
(6.1) Francis M. Burton	<i>Conveyed 1/49 on 7/10/1976 to Rual Fuller DB 238/549</i>	
(6.1.1) Rual Fuller	<i>Conveyed 1/15/1987 DB 328/659</i>	
(6.1.1.1) Ruth Ann Fuller	<i>Conveyed 3/25/1989 tracts of coal only DB 350/310</i>	
(6.1.1.1.1) King Koals, Inc	<i>Conveyed 5/3/1990 all interest in subject tracts DB 360/679</i>	
(6.1.1.1.1.1) Ruth Ann Fuller (Potter)	<i>Conveyed 5/7/2002 all interest in subject tracts DB 547/239</i>	
(6.1.1.1.1.1.1) Rual Fuller Heirs, Devisees, Successors or Assigns		
(6.1.1.1.1.1.1.1) Arlene Deel 28131 Dickenson Hwy Haysi, VA 24256	0.0208 acres 1/49 of 1.02 acres	0.0583%
(6.2) Albert A. Barton Heirs, Devisees, Successors or Assigns		
(6.2.1) Sarah J. Barton & Leah C. Barton	<i>Life Estate extinguished</i>	
(6.2.1.1) Francis M. Barton Heirs, Devisees, Successors or Assigns		
(6.2.1.1.1) Hazel Barton Heirs, Devisees, Successors or Assigns		
(6.2.1.1.1.1) Henry M. Barton Heirs, Devisees, Successors or Assigns		

**Exhibit B**  
**Unit X-82**  
**Well: X-82**  
**Docket #VGOB 19-0521-4212**  
**List of all Owners/Claimants**  
**(35.72 Acre Unit)**

	Acres in Unit	Percent of Unit
(6.2.1.1.1.1.1) Emma A. Barton PO Box 165 Vansant, VA 24656	0.0005 acres 1/1960 of 1.02 acres	0.0015%
(6.2.1.1.1.2) Mary Catherine Inman Heirs, Devisees, Successors or Assigns		
(6.2.1.1.1.2.1) Earl Inman 719 Goodson Street Bristol, TN 24201	0.0005 acres 1/1960 of 1.02 acres	0.0015%
(6.2.1.1.1.3) Luther Marvin Barton Heirs, Devisees, Successors or Assigns		
(6.2.1.1.1.3.1) Alta Barton 1240 Commonwealth Dr Hardy, VA 24101	0.0005 acres 1/1960 of 1.02 acres	0.0015%
(6.2.1.1.1.4) Hazel Irene Stinson 1108 Leland Circle Virginia Beach, VA 23464	0.0005 acres 1/1960 of 1.02 acres	0.0015%
(6.2.1.1.1.5) Hattie Ruthie Barton Tiller Heirs, Devisees, Successors or Assigns		
(6.2.1.1.1.5.1) Lehman Lois Tiller Heirs, Devisees, Successors or Assigns		
(6.2.1.1.1.5.1.1) Maretta Gail Tiller Lester 1192 Ambrosia Rd Rowe, VA 24646	0.0001 acres 1/7840 of 1.02 acres	0.0004%
(6.2.1.1.1.5.1.2) Stafford Gary Tiller 1256 Ambrosia Rd Rowe, VA 24646	0.0001 acres 1/7840 of 1.02 acres	0.0004%
(6.2.1.1.1.5.1.3) Regena Street 1874 India Grave Gap Rd Vansant, VA 24656	0.0001 acres 1/7840 of 1.02 acres	0.0004%
(6.2.1.1.1.5.1.4) Marcus Lee Tiller 210 Walkers Creek Rd Bland, VA 24315	0.0001 acres 1/7840 of 1.02 acres	0.0004%
(6.2.1.1.1.6) Leah Martha Sheppard 8919 Patrick Henry Hwy Phenix, VA 23959	0.0005 acres 1/1960 of 1.02 acres	0.0015%
(6.2.1.1.1.7) Virgelee Barton Johnson 648 Haislip Ln Scottsville, VA 24590	0.0005 acres 1/1960 of 1.02 acres	0.0015%
(6.2.1.1.1.8) JC Barton 2469 Meadow Creek Rd Galax, VA 24333	0.0005 acres 1/1960 of 1.02 acres	0.0015%
(6.2.1.1.1.9) Mitchell Wayne Barton 186 Rolling Meadows Rd Lebanon, VA 24266	0.0005 acres 1/1960 of 1.02 acres	0.0015%
(6.2.1.1.1.10) Dr. Candy Marie Campbell-Pritt PO Box 776 Lebanon, VA 24266	0.0005 acres 1/1960 of 1.02 acres	0.0015%
(6.2.1.2) James C. Barton Heirs, Devisees, Successors or Assigns		

**Exhibit B**  
**Unit X-82**  
**Well: X-82**  
**Docket #VGOB 19-0521-4212**  
**List of all Owners/Claimants**  
**(35.72 Acre Unit)**

	Acres in Unit	Percent of Unit
(6.2.1.2.1) Irene Barton Heirs, Devisees, Successors or Assigns		
(6.2.1.2.1.1) Vickie B. Early 5852 Chagall Circle Roanoke, VA 24018	0.0026 acres 1/392 of 1.02 acres	0.0073%
(6.2.1.2.1.2) Teresa B. Moore 223 Bread & Cheese Hollow Rd Northport, NY 11768	0.0026 acres 1/392 of 1.02 acres	0.0073%
(6.2.1.3) Carl Barton Heirs, Devisees, Successors or Assigns		
(6.2.1.3.1) Sandra Barton Hibbitts 4717 Boyds Ridge Rd Vansant, VA 24656	0.0052 acres 1/196 of 1.02 acres	0.0146%
(6.2.1.4) Elbert D. Barton Heirs, Devisees, Successors or Assigns		
(6.2.1.4.1) David R. Barton	<i>Conveyed 11/4/1995 to Buchanan Production Company DB 442/504</i>	
(6.2.1.4.1.1) CNX Gas Company LLC PO Box 643830 Pittsburgh, PA 15264-3830	0.0013 acres 1/784 of 1.02 acres	0.0036%
(6.2.1.4.2) Donald P. Barton	<i>Conveyed 11/4/1995 to Buchanan Production Company DB 442/501</i>	
(6.2.1.4.2.1) CNX Gas Company LLC PO Box 643830 Pittsburgh, PA 15264-3830	0.0013 acres 1/784 of 1.02 acres	0.0036%
(6.2.1.4.3) James L. Barton	<i>Conveyed 11/4/1995 to Buchanan Production Company DB 442/498</i>	
(6.2.1.4.3.1) CNX Gas Company LLC PO Box 643830 Pittsburgh, PA 15264-3830	0.0013 acres 1/784 of 1.02 acres	0.0036%
(6.2.1.4.4) Donna Breeding	<i>Conveyed 11/4/1995 to Buchanan Production Company DB 442/424</i>	
(6.2.1.4.4.1) CNX Gas Company LLC PO Box 643830 Pittsburgh, PA 15264-3830	0.0013 acres 1/784 of 1.02 acres	0.0036%
(6.3) James C. Barton Heirs, Devisees, Successors or Assigns		
(6.3.1) Irene Barton Heirs, Devisees, Successors or Assigns		
(6.3.1.1) Vickie B. Early 5852 Chagall Circle Roanoke, VA 24018	0.0104 acres 1/98 of 1.02 acres	0.0291%
(6.3.1.2) Teresa B. Moore 223 Bread & Cheese Hollow Rd Northport, NY 11768	0.0104 acres 1/98 of 1.02 acres	0.0291%
(6.4) Sarah J. Barton Heirs, Devisees, Successors or Assigns		
(6.4.1) Francis M. Barton Heirs, Devisees, Successors or Assigns		
(6.4.1.1) Hazel Barton	<i>Conveyed 11/12/1998 to Carl Barton DB 485/422</i>	

**Exhibit B**  
**Unit X-82**  
**Well: X-82**  
**Docket #VGOB 19-0521-4212**  
**List of all Owners/Claimants**  
**(35.72 Acre Unit)**

	Acres in Unit	Percent of Unit
(6.4.1.1.1) Carl Barton Heirs, Devisees, Successors or Assigns		
(6.4.1.1.1.1) Sandra Barton Hibbitts 4717 Boyds Ridge Rd Vansant, VA 24656	0.0052 acres 1/196 of 1.02 acres	0.0146%
(6.4.2) James C. Barton Heirs, Devisees, Successors or Assigns		
(6.4.2.1) Vickie Early	<i>Conveyed 11/12/1998 to Carl Barton DB 485/422</i>	
(6.4.2.1.1) Carl Barton Heirs, Devisees, Successors or Assigns		
(6.4.2.1.1.1) Sandra Barton Hibbitts 4717 Boyds Ridge Rd Vansant, VA 24656	0.0026 acres 1/392 of 1.02 acres	0.0073%
(6.4.2.2) Teresa Moore	<i>Conveyed 11/12/1998 to Carl Barton DB 485/422</i>	
(6.4.2.2.1) Carl Barton Heirs, Devisees, Successors or Assigns		
(6.4.2.2.1.1) Sandra Barton Hibbitts 4717 Boyds Ridge Rd Vansant, VA 24656	0.0026 acres 1/392 of 1.02 acres	0.0073%
(6.4.3) Carl Barton Heirs, Devisees, Successors or Assigns		
(6.4.3.1) Sandra Barton Hibbitts 4717 Boyds Ridge Rd Vansant, VA 24656	0.0052 acres 1/196 of 1.02 acres	0.0146%
(6.4.4) Elbert D. Barton Heirs, Devisees, Successors or Assigns		
(6.4.4.1) James L. Barton	<i>Conveyed 11/12/1998 to Carl Barton DB 485/422</i>	
(6.4.4.1.1) Carl Barton Heirs, Devisees, Successors or Assigns		
(6.4.4.1.1.1) Sandra Barton Hibbitts 4717 Boyds Ridge Rd Vansant, VA 24656	0.0013 acres 1/784 of 1.02 acres	0.0036%
(6.4.4.2) Donald B. Barton	<i>Conveyed 11/12/1998 to Carl Barton DB 485/422</i>	
(6.4.4.2.1) Carl Barton Heirs, Devisees, Successors or Assigns		
(6.4.4.2.1.1) Sandra Barton Hibbitts 4717 Boyds Ridge Rd Vansant, VA 24656	0.0013 acres 1/784 of 1.02 acres	0.0036%
(6.4.4.3) David R.. Barton	<i>Conveyed 11/12/1998 to Carl Barton DB 485/422</i>	
(6.4.4.3.1) Carl Barton Heirs, Devisees, Successors or Assigns		
(6.4.4.3.1.1) Sandra Barton Hibbitts 4717 Boyds Ridge Rd Vansant, VA 24656	0.0013 acres 1/784 of 1.02 acres	0.0036%
(6.4.4.4) Donna B. Barton Breeding	<i>Conveyed 11/12/1998 to Carl Barton DB 485/422</i>	

**Exhibit B**  
**Unit X-82**  
**Well: X-82**  
**Docket #VGOB 19-0521-4212**  
**List of all Owners/Claimants**  
**(35.72 Acre Unit)**

	Acres in Unit	Percent of Unit
(6.4.4.4.1) Carl Barton Heirs, Devisees, Successors or Assigns		
(6.4.4.4.1.1) Sandra Barton Hibbits 4717 Boyds Ridge Rd Vansant, VA 24656	0.0013 acres 1/784 of 1.02 acres	0.0036%
(6.5) Leah C. Barton Heirs, Devisees, Successors or Assigns		
(6.5.1) Sarah J. Barton	<i>Life Estate extinguished</i>	
(6.5.1.1) Francis M. Barton Heirs, Devisees, Successors or Assigns		
(6.5.1.1.1) Hazel Barton Heirs, Devisees, Successors or Assigns		
(6.5.1.1.1.1) Henry M. Barton Heirs, Devisees, Successors or Assigns		
(6.5.1.1.1.1.1) Emma A. Barton PO Box 165 Vansant, VA 24656	0.0005 acres 1/1960 of 1.02 acres	0.0015%
(6.5.1.1.1.2) Mary Catherine Inman Heirs, Devisees, Successors or Assigns		
(6.5.1.1.1.2.1) Earl Inman 292 Bellehaven Dr Bristol, TN 24201	0.0005 acres 1/1960 of 1.02 acres	0.0015%
(6.5.1.1.1.3) Luther Marvin Barton Heirs, Devisees, Successors or Assigns		
(6.5.1.1.1.3.1) Alta Barton 1240 Commonwealth Dr Hardy, VA 24101	0.0005 acres 1/1960 of 1.02 acres	0.0015%
(6.5.1.1.1.4) Hazel Irene Stinson 1108 Leland Circle Virginia Beach, VA 23464	0.0005 acres 1/1960 of 1.02 acres	0.0015%
(6.5.1.1.1.5) Hattie Ruthie Barton Tiller Heirs, Devisees, Successors or Assigns		
(6.5.1.1.1.5.1) Lehman Lois Tiller Heirs, Devisees, Successors or Assigns		
(6.5.1.1.1.5.1.1) Maretta Gail Tiller Lester 1192 Ambrosia Rd Rowe, VA 24646	0.0001 acres 1/7840 of 1.02 acres	0.0004%
(6.5.1.1.1.5.1.2) Stafford Gary Tiller 1256 Ambrosia Rd Rowe, VA 24646	0.0001 acres 1/7840 of 1.02 acres	0.0004%
(6.5.1.1.1.5.1.3) Regena Street 1874 India Grave Gap Rd Vansant, VA 24656	0.0001 acres 1/7840 of 1.02 acres	0.0004%
(6.5.1.1.1.5.1.4) Marcus Lee Tiller 210 Walkers Creek Rd Bland, VA 24315	0.0001 acres 1/7840 of 1.02 acres	0.0004%
(6.5.1.1.1.6) Leah Martha Sheppard 8919 Patrick Henry Hwy Phenix, VA 23959	0.0005 acres 1/1960 of 1.02 acres	0.0015%

**Exhibit B**  
**Unit X-82**  
**Well: X-82**  
**Docket #VGOB 19-0521-4212**  
**List of all Owners/Claimants**  
**(35.72 Acre Unit)**

	Acres in Unit	Percent of Unit
(6.5.1.1.1.7) Virgelee Barton Johnson 648 Haislip Ln Scottsville, VA 24590	0.0005 acres 1/1960 of 1.02 acres	0.0015%
(6.5.1.1.1.8) JC Barton 2469 Meadow Creek Rd Galax, VA 24333	0.0005 acres 1/1960 of 1.02 acres	0.0015%
(6.5.1.1.1.9) Mitchell Wayne Barton 186 Rolling Meadows Rd Lebanon, VA 24266	0.0005 acres 1/1960 of 1.02 acres	0.0015%
(6.5.1.1.1.10) Dr. Candy Marie Campbell-Pritt PO Box 776 Lebanon, VA 24266	0.0005 acres 1/1960 of 1.02 acres	0.0015%
(6.5.1.2) James C. Barton Heirs, Devisees, Successors or Assigns		
(6.5.1.2.1) Irene Barton Heirs, Devisees, Successors or Assigns		
(6.5.1.2.1.1) Vickie B. Early 5852 Chagall Circle Roanoke, VA 24018	0.0026 acres 1/392 of 1.02 acres	0.0073%
(6.5.1.2.1.2) Teresa B. Moore 223 Bread & Cheese Hollow Rd Northport, NY 11768	0.0026 acres 1/392 of 1.02 acres	0.0073%
(6.5.1.3) Carl Barton Heirs, Devisees, Successors or Assigns		
(6.5.1.3.1) Sandra Barton Hibbits 4717 Boyds Ridge Rd Vansant, VA 24656	0.0052 acres 1/196 of 1.02 acres	0.0146%
(6.5.1.1.4) Elbert D. Barton Heirs, Devisees, Successors or Assigns		
(6.5.1.1.4.1) David R. Barton	<i>Conveyed 11/4/1995 to Buchanan Production Company DB 442/504</i>	
(6.5.1.1.4.1.1) CNX Gas Company LLC PO Box 643830 Pittsburgh, PA 15264-3830	0.0013 acres 1/784 of 1.02 acres	0.0036%
(6.5.1.1.4.2) Donald P. Barton	<i>Conveyed 11/4/1995 to Buchanan Production Company DB 442/501</i>	
(6.5.1.1.4.2.1) CNX Gas Company LLC PO Box 643830 Pittsburgh, PA 15264-3830	0.0013 acres 1/784 of 1.02 acres	0.0036%
(6.5.1.1.4.3) James L. Barton	<i>Conveyed 11/4/1995 to Buchanan Production Company DB 442/498</i>	
(6.5.1.1.4.3.1) CNX Gas Company LLC PO Box 643830 Pittsburgh, PA 15264-3830	0.0013 acres 1/784 of 1.02 acres	0.0036%
(6.5.1.1.4.4) Donna Breeding	<i>Conveyed 11/4/1995 to Buchanan Production Company DB 442/424</i>	
(6.5.1.1.4.4.1) CNX Gas Company LLC PO Box 643830 Pittsburgh, PA 15264-3830	0.0013 acres 1/784 of 1.02 acres	0.0036%
(6.6) Carl Barton Heirs, Devisees, Successors or Assigns		

**Exhibit B**  
**Unit X-82**  
**Well: X-82**  
**Docket #VGOB 19-0521-4212**  
**List of all Owners/Claimants**  
**(35.72 Acre Unit)**

	Acres in Unit	Percent of Unit
(6.6.1) Sandra Barton Hibbitts 4717 Boyds Ridge Rd Vansant, VA 24656	0.0208 acres 1/49 of 1.02 acres	0.0583%
(6.7) Elbert D. Barton Heirs, Deviseses, Successors or Assigns		
(6.7.1) Bettie V. Barton	<i>Life Estate extinguished</i>	
(6.7.1.1) David R. Barton	<i>Conveyed 11/4/1995 to Buchanan Production Company DB 442/504</i>	
(6.7.1.1.1) CNX Gas Company LLC PO Box 643830 Pittsburgh, PA 15264-3830	0.0052 acres 1/196 of 1.02 acres	0.0146%
(6.7.1.2) Donald P. Barton	<i>Conveyed 11/4/1995 to Buchanan Production Company DB 442/501</i>	
(6.7.1.2.1) CNX Gas Company LLC PO Box 643830 Pittsburgh, PA 15264-3830	0.0052 acres 1/196 of 1.02 acres	0.0146%
(6.7.1.3) James L. Barton	<i>Conveyed 11/4/1995 to Buchanan Production Company DB 442/498</i>	
(6.7.1.3.1) CNX Gas Company LLC PO Box 643830 Pittsburgh, PA 15264-3830	0.0052 acres 1/196 of 1.02 acres	0.0146%
(6.7.1.4) Donna Breeding	<i>Conveyed 11/4/1995 to Buchanan Production Company DB 442/424</i>	
(6.7.1.4.1) CNX Gas Company LLC PO Box 643830 Pittsburgh, PA 15264-3830	0.0052 acres 1/196 of 1.02 acres	0.0146%
<b>II. OIL &amp; GAS OWNERSHIP</b>		<b>100.00%</b>
<b><u>Tract #1 - 33.06 acres</u></b>		
(1) Weyerhaeuser NR Company, et al <i>(105.53 Acre Tract)</i>	33.06 acres	92.5532%
(a) Weyerhaeuser NR Company PO Box 101700 Atlanta, GA 30392		
<b>* Note: The CBM is owned by CNX Gas Company LLC</b>		
(a.1) CNX Gas Company LLC PO Box 643830 Pittsburgh, PA 15264-3830	33.06 acres	92.5532%
<b><u>Tract #2 - 1.64 acres</u></b>		
(1) Bull Creek Coal Company P.O. Box 187 Tazewell, VA 24651	1.64 acres	4.5913%
<b><u>Tract #3, 1.02 acres</u></b>		
(1) Josephine Boyd Heirs Successors or Assigns, et al. <i>(86.00 Acre Tract)</i>	1.02 acres	2.8555%
(1a) Hester Boyd Heirs, Deviseses, Successors or Assigns	<i>Conveyed 1/42 to Donald McGlothlin 7/11/1960, DB 186/37</i>	
(1a.1) Donald McGlothlin Heirs, Deviseses, Successors or Assigns		

**Exhibit B**  
**Unit X-82**  
**Well: X-82**  
**Docket #VGOB 19-0521-4212**  
**List of all Owners/Claimants**  
**(35.72 Acre Unit)**

	Acres in Unit	Percent of Unit
(1a.1.1) Mary L. McGlothlin Heirs, Devisees, Successors or Assigns		
(1a.1.1.1) Donald McGlothlin PO Box 580 Lebanon, VA 24266	0.0061 acres 1/168 of 1.02 acres	0.0170%
(1a.1.1.2) Mary Louise McGlothlin Heirs, Devisees, Successors or Assigns		
(1.a.1.1.2.1) Wayne Talbert Burton, Sr 1010 N. Martintown Rd McCormick, SC 29835	0.0020 acres 1/504 of 1.02 acres	0.0057%
(1.a.1.1.2.2) Joseph John LaPerla 3123 Patrick Henry Dr Apt 332 Falls Church, VA 22044	0.0020 acres 1/504 of 1.02 acres	0.0057%
(1.a.1.1.2.3) Mary Louise LaPerla PO Box 188 Davidsonville, MD 21035	0.0020 acres 1/504 of 1.02 acres	0.0057%
(1a.1.1.3) Leah Ann McGlothlin 2859 Kennel Gap Rd Oakwood, VA 24631	0.0061 acres 1/168 of 1.02 acres	0.0170%
(1a.1.1.4) Kevin Timothy McGlothlin 2285 Clifton Farm Rd Honaker, VA 24260	0.0061 acres 1/168 of 1.02 acres	0.0170%
<b>(1) Hester Boyd Heirs, Devisees, Successors or Assigns</b>		
(1.1) Marion Boyd Heirs, Devisees, Successors or Assigns		
(1.1.1) Letha A. Deel Boyd Heirs, Devisees, Successors or Assigns		
(1.1.1.1) Kilby Boyd Heirs, Devisees, Successors or Assigns		
(1.1.1.1.1) Johnny Boyd Heirs, Devisees, Successors or Assigns		
(1.1.1.1.1.1) Jimmy Boyd	<i>Conveyed interest 5/2/2011 Instr. 11/1128</i>	
(1.1.1.1.1.1.1) Clyde Boyd PO Box 403 Clinchco, VA 24226	0.0003 acres 1/3528 of 1.02 acres	0.0008%
(1.1.1.1.1.2) Larry Boyd	<i>Conveyed interest 5/2/2011 Instr. 11/1128</i>	
(1.1.1.1.1.2.1) Clyde Boyd PO Box 403 Clinchco, VA 24226	0.0003 acres 1/3528 of 1.02 acres	0.0008%
(1.1.1.1.1.3) Michael Boyd	<i>Conveyed interest 5/2/2011 Instr. 11/1128</i>	
(1.1.1.1.1.3.1) Clyde Boyd PO Box 403 Clinchco, VA 24226	0.0003 acres 1/3528 of 1.02 acres	0.0008%
(1.1.1.1.1.4) Scott Boyd	<i>Conveyed interest 5/2/2011 Instr. 11/1128</i>	
(1.1.1.1.1.4.1) Clyde Boyd PO Box 403 Clinchco, VA 24226	0.0003 acres 1/3528 of 1.02 acres	0.0008%

**Exhibit B**  
**Unit X-82**  
**Well: X-82**  
**Docket #VGOB 19-0521-4212**  
**List of all Owners/Claimants**  
**(35.72 Acre Unit)**

	Acres in Unit	Percent of Unit
(1.1.1.1.2) Clyde Boyd PO Box 403 Clinchco, VA 24226	0.0012 acres 1/882 of 1.02 acres	0.0032%
(1.1.1.2) Johnny Boyd Heirs, Devisees, Successors or Assigns	<i>Pre-Deceased Letha Boyd</i>	
(1.1.1.2.1) Jimmy Boyd	<i>Conveyed interest 3/15/2005 DB614/526</i>	
(1.1.1.2.1.1) Rual Fuller Heirs, Devisees, Successors or Assigns		
(1.1.1.2.1.1.1) Arlene Deel 28131 Dickenson Hwy Haysi, VA 24256	0.0006 acres 1/1764 of 1.02 acres	0.0016%
(1.1.1.2.2) Larry Boyd	<i>Conveyed interest 3/15/2005 DB614/523</i>	
(1.1.1.2.2.1) Rual Fuller Heirs, Devisees, Successors or Assigns		
(1.1.1.2.2.1.1) Arlene Deel 28131 Dickenson Hwy Haysi, VA 24256	0.0006 acres 1/1764 of 1.02 acres	0.0016%
(1.1.1.2.3) Michael Boyd	<i>Conveyed interest 4/19/2005 DB616/468</i>	
(1.1.1.2.3.1) Rual Fuller Heirs, Devisees, Successors or Assigns		
(1.1.1.2.3.1.1) Arlene Deel 28131 Dickenson Hwy Haysi, VA 24256	0.0006 acres 1/1764 of 1.02 acres	0.0016%
(1.1.1.2.4) Scott Boyd	<i>Conveyed interest 1/31/2005 DB611/463</i>	
(1.1.1.2.4.1) Rual Fuller Heirs, Devisees, Successors or Assigns		
(1.1.1.2.4.1.1) Arlene Deel 28131 Dickenson Hwy Haysi, VA 24256	0.0006 acres 1/1764 of 1.02 acres	0.0016%
(1.1.1.3) Clyde Boyd PO Box 403 Clinchco, VA 24226	0.0023 acres 1/441 of 1.02 acres	0.0065%
(1.1.2) Kilby Boyd Heirs, Devisees, Successors or Assigns		
(1.1.2.1) Johnny Boyd Heirs, Devisees, Successors or Assigns	<i>Pre-Deceased Kilby Boyd</i>	
(1.1.2.1.1) Jimmy Boyd	<i>Conveyed interest 5/2/2011 Instr. 11/1128</i>	
(1.1.2.1.1.1) Clyde Boyd PO Box 403 Clinchco, VA 24226	0.0006 acres 1/1764 of 1.02 acres	0.0016%
(1.1.2.1.2) Larry Boyd	<i>Conveyed interest 5/2/2011 Instr. 11/1128</i>	
(1.1.2.1.2.1) Clyde Boyd PO Box 403 Clinchco, VA 24226	0.0006 acres 1/1764 of 1.02 acres	0.0016%
(1.1.2.1.3) Michael Boyd	<i>Conveyed interest 5/2/2011 Instr. 11/1128</i>	

**Exhibit B**  
**Unit X-82**  
**Well: X-82**  
**Docket #VGOB 19-0521-4212**  
**List of all Owners/Claimants**  
**(35.72 Acre Unit)**

	Acres in Unit	Percent of Unit
(1.1.2.1.3.1) Clyde Boyd PO Box 403 Clinchco, VA 24226	0.0006 acres 1/1764 of 1.02 acres	0.0016%
(1.1.2.1.4) Scott Boyd	<i>Conveyed interest 5/2/2011 Instr. 11/1128</i>	
(1.1.2.1.4.1) Clyde Boyd PO Box 403 Clinchco, VA 24226	0.0006 acres 1/1764 of 1.02 acres	0.0016%
(1.1.2.2) Clyde Boyd PO Box 403 Clinchco, VA 24226	0.0023 acres 1/441 of 1.02 acres	0.0065%
(1.1.3) Johnny Boyd Heirs, Devisees, Successors or Assigns		
(1.1.3.1) Pamela Karen Boyd	<i>Conveyed interest to Rual Fuller 2/3/2005 DB 611/466</i>	
(1.1.3.1.1) Rual Fuller	<i>Conveyed 1/15/1987 2/3/2005 DB 328/659</i>	
(1.1.3.1.1.1) Ruth Ann Fuller	<i>Conveyed 3/25/1989 tracts of coal only included undivided interest in Tr. 11 DB328/659, lands of FMF &amp; Josephine Boyd Tr. 12 &amp; 13 DB 350/310</i>	
(1.1.3.1.1.1.1) King Koals, Inc.	<i>Conveyed 5/3/1990 all interests in subject tracts DB 360/679</i>	
(1.1.3.1.1.1.1.1) Ruth Ann Fuller (Potter)	<i>Conveyed 5/7/2002 all interests in subject tracts DB 547/239</i>	
(1.1.3.1.1.1.1.1.1) Rual Fuller Heirs, Devisees, Successors or Assigns		
(1.1.3.1.1.1.1.1.1.1) Arlene Deel 28131 Dickenson Hwy Haysi, VA 24256	0.0046 acres 2/441 of 1.02 acres	0.0130%
(1.1.4) Clyde Boyd PO Box 403 Clinchco, VA 24226	0.0046 acres 2/441 of 1.02 acres	0.0130%
(1.2) Henry Boyd Heirs, Devisees, Successors or Assigns		
(1.2.1) Delta Boyd	<i>Deceased - life estate extinguished</i>	
(1.2.1.1) Hazel Neeley PO Box 155 Davenport, VA 24239	0.0023 acres 1/441 of 1.02 acres	0.0065%
(1.2.1.2) Juanita Maddox 1226 Calla Dr Fayetteville, NC 28303	0.0023 acres 1/441 of 1.02 acres	0.0065%
(1.2.1.3) Sharlene Janette James 2371 Drill Rd Honaker, VA 24260	0.0023 acres 1/441 of 1.02 acres	0.0065%
(1.2.1.4) Judy C. Boyd 3501 Boyd's Ridge Rd Vansant, VA 24656	0.0023 acres 1/441 of 1.02 acres	0.0065%
(1.2.1.5) Ralph Boyd PO Box 122 Maxie, VA 24628	0.0023 acres 1/441 of 1.02 acres	0.0065%
(1.2.1.6) Brenda Duty 1222 Boyd's Ridge Rd Vansant, VA 24656	0.0023 acres 1/441 of 1.02 acres	0.0065%

**Exhibit B**  
**Unit X-82**  
**Well: X-82**  
**Docket #VGOB 19-0521-4212**  
**List of all Owners/Claimants**  
**(35.72 Acre Unit)**

	Acres in Unit	Percent of Unit
(1.2.1.7) Evelyn Coleman Heirs, Devisees Successors, or Assigns <i>(documentation pending)</i>	0.0023 acres 1/441 of 1.02 acres	0.0065%
(1.2.1.7.1) Bill Coleman PO Box 97 Haysi, VA 24256		
(1.2.1.8) Leah Deel Heirs, Devisees, Successors or Assigns		
(1.2.1.8.1) Arville E. Deel Heirs, Devisees, Successors or Assigns		
(1.2.1.8.1.1) Linda Compton 4240 Ridgebrook Bnd Cumming, GA 30028	0.0002 acres 1/4410 of 1.02 acres	0.0006%
(1.2.1.8.1.2) Jerry Deel 328 Union St Bluefield, WV 24701	0.0002 acres 1/4410 of 1.02 acres	0.0006%
(1.2.1.8.1.3) Shirley Bailey PO Box 957 Lebanon, VA 24266	0.0002 acres 1/4410 of 1.02 acres	0.0006%
(1.2.1.8.1.4) Sharon Tiller 3610 Wood Duck Dr Mims, FL 32754	0.0002 acres 1/4410 of 1.02 acres	0.0006%
(1.2.1.8.1.5) Donald Deel PO Box 413 Rosedale, VA 24280	0.0002 acres 1/4410 of 1.02 acres	0.0006%
(1.2.1.8.1.6) Leonard Grayson Deel PO Box 322 Davenport, VA 24239	0.0002 acres 1/4410 of 1.02 acres	0.0006%
(1.2.1.8.1.7) Douglas Deel 1027 Burr Oak Dr Haysi, VA 24256	0.0002 acres 1/4410 of 1.02 acres	0.0006%
(1.2.1.8.1.8) Arville Deel, Jr. 15072 Bordwine Rd Bristol, VA 24202	0.0002 acres 1/4410 of 1.02 acres	0.0006%
(1.2.1.8.1.9) Joyce Ann Deel Tiller Heirs, Devisees, Successors or Assigns		
(1.2.1.8.1.9.1) Rhonda Renee Edwards 133 Autumn St Honaker, VA 24260	0.0001 acres 1/13230 of 1.02 acres	0.0002%
(1.2.1.8.1.9.2) Kay Michelle Cantrell 116 Lake St Pounding Mill, VA 24637	0.0001 acres 1/13230 of 1.02 acres	0.0002%
(1.2.1.8.1.9.3) Sandra Marie Anderson PO Box 203 Richfield, OH 44286	0.0001 acres 1/13230 of 1.02 acres	0.0002%
(1.2.1.8.1.10) Kenny Vernon Deel Heirs, Devisees, Successors or Assigns		
(1.2.1.8.1.10.1) Kenny Vernon Deel, Jr. PO Box 860 Oakwood, VA 24631	0.0001 acres 1/17640 of 1.02 acres	0.0002%

**Exhibit B**  
**Unit X-82**  
**Well: X-82**  
**Docket #VGOB 19-0521-4212**  
**List of all Owners/Claimants**  
**(35.72 Acre Unit)**

	Acres in Unit	Percent of Unit
(1.2.1.8.1.10.2) Michelle Johnson 1229 Compton & Combs Rd Honaker, VA 24260	0.0001 acres 1/17640 of 1.02 acres	0.0002%
(1.2.1.8.1.10.3) Keaton Deel 285 Bakers Rd Jolo, WV 24850	0.0001 acres 1/17640 of 1.02 acres	0.0002%
(1.2.1.8.1.10.4) Kendell Deel 10567 Helen Henderson Hwy Honaker, VA 24260	0.0001 acres 1/17640 of 1.02 acres	0.0002%
(1.2.9) Alfred E. Boyd Heirs, Devisees, Successors or Assigns		
(1.2.9.1) Margie Boyd Wenner PO Box 313 Davenport, VA 24239 <b>(Bad Address)</b>	<i>Life estate in 1/3 of 1/441</i>	
(1.2.9.2) Anita D. Deel 18030 Rich Valley Rd Abingdon, VA 24210	0.0005 acres 1/2205 of 1.02 acres	0.0013%
(1.2.9.3) Terry B. Boyd 290 Sunset Dr Abingdon, VA 24210	0.0005 acres 1/2205 of 1.02 acres	0.0013%
(1.2.9.4) Lisa M. Stanley 18132 Black Hollow Rd Abingdon, VA 24210	0.0005 acres 1/2205 of 1.02 acres	0.0013%
(1.2.9.5) Jeffrey Allen Boyd PO Box 313 Davenport, VA 24239	0.0005 acres 1/2205 of 1.02 acres	0.0013%
(1.2.9.6) Larry Duane Boyd 16507 Brumley Gap Rd Abingdon, VA 24210	0.0005 acres 1/2205 of 1.02 acres	0.0013%
(1.3) Josie Boyd Owens	<i>Conveyed 8/25/1978 all interest in 6 tracts to Rual Fuller DB 259/343</i>	
(1.3.1.1) Rual Fuller	<i>Conveyed 8/15/1987 DB 328/659</i>	
(1.3.1.1.1) Ruth Ann Fuller	<i>Conveyed 3/25/1989 tracts of coal only included undivided interest in Tr. 11 DB328/659, lands of FMF &amp; Josephine Boyd Tr. 12 &amp; 13 DB 350/310</i>	
(1.3.1.1.1.1) King Koals, Inc.	<i>Conveyed 5/3/1990 all interests in subject tracts DB 360/679</i>	
(1.3.1.1.1.1.1) Ruth Ann Fuller (Potter)	<i>Conveyed 5/7/2002 all interests in subject tracts DB 547/239</i>	
(1.3.1.1.1.1.1.1) Rual Fuller Heirs, Devisees, Successors or Assigns		
(1.3.1.1.1.1.1.1.1) Arlene Deel 28131 Dickenson Hwy Haysi, VA 24256	0.0208 acres 1/49 of 1.02 acres	0.0583%
(1.4) Ida Boyd Fletcher Heirs, Devisees, Successors or Assigns		
(1.4.1) Betty Fletcher 1281 Old Grissom Creek Rd Honaker, VA 24260	0.0035 acres 1/294 of 1.02 acres	0.0097%
(1.4.2) Gary Fletcher 5692 Deskins Rd Vansant, VA 24656	0.0035 acres 1/294 of 1.02 acres	0.0097%

**Exhibit B**  
**Unit X-82**  
**Well: X-82**  
**Docket #VGOB 19-0521-4212**  
**List of all Owners/Claimants**  
**(35.72 Acre Unit)**

	Acres in Unit	Percent of Unit
(1.4.3) James D (Danny) Fletcher Heirs, Devisees, Successors or Assigns		
(1.4.3.1) Glenda Kay Fletcher 8864 Helen Henderson Hwy Honaker, VA 24260	0.0035 acres 1/294 of 1.02 acres	0.0097%
(1.4.4) Jearl Fletcher 496 Horseshoe Way Apt J206 Dalton, GA 30721	0.0035 acres 1/294 of 1.02 acres	0.0097%
(1.4.5) Bethel A. Shook 1950 SE Crowberry Dr Port St Lucie, FL 34983-4674	0.0035 acres 1/294 of 1.02 acres	0.0097%
(1.4.6) Christine Mack 4495 Lynwest Dr Bloomington, IN 47404	0.0035 acres 1/294 of 1.02 acres	0.0097%
(1.5) Nancy Boyd Jackson	<i>Conveyed 9/27/1969 all interests in minerals owned by Hester Boyd at this death to Donald McG</i>	
(1.5.1) Donald McGlothlin Heirs, Devisees, Successors or Assigns		
(1.5.1.1) Mary L. McGlothlin Heirs, Devisees, Successors or Assigns		
(1.5.1.1.1) Donald A. McGlothlin, Jr PO Box 580 Lebanon, VA 24266	0.0052 acres 1/196 of 1.02 acres	0.0146%
(1.5.1.1.2) Mary Louise McGlothlin Burton Heirs, Devisees, Successors or Assigns		
(1.5.1.1.2.1) Wayne Talbert Burton, Sr 1010 N. Martintown Rd McCormick, SC 29835	0.0017 acres 1/588 of 1.02 acres	0.0049%
(1.5.1.1.2.2) Joseph John LaPerla 3123 Patrick Henry Dr Apt 332 Falls Church, VA 22044	0.0017 acres 1/588 of 1.02 acres	0.0049%
(1.5.1.1.2.3) Mary Louise LaPerla PO Box 188 Davidsonville, MD 21035	0.0017 acres 1/588 of 1.02 acres	0.0049%
(1.5.1.1.3) Leah Ann McGlothlin 2859 Kennel Gap Rd Oakwood, VA 24631	0.0052 acres 1/196 of 1.02 acres	0.0146%
(1.5.1.1.4) Kevin Timothy McGlothlin 2285 Clifton Farm Rd Honaker, VA 24260	0.0052 acres 1/196 of 1.02 acres	0.0146%
(1.6) Mary Boyd Vance	<i>Conveyed 8/25/1978 all interests in 6 tracts to Rual Fuller DB 259/345</i>	
(1.6.1) Rual Fuller	<i>Conveyed 1/15/1987 2/3/2005 DB 328/659</i>	
(1.6.1.1) Ruth Ann Fuller	<i>Conveyed 3/25/1989 tracts of coal only included undivided interest in Tr. 11 DB328/659, lands of FMF &amp; Josephine Boyd Tr. 12 &amp; 13 DB 350/310</i>	
(1.6.1.1.1) King Koals, Inc.	<i>Conveyed 5/3/1990 all interests in subject tracts DB 360/679</i>	
(1.6.1.1.1.1) Ruth Ann Fuller (Potter)	<i>Conveyed 5/7/2002 all interests in subject tracts DB 547/239</i>	
(1.6.1.1.1.1.1) Rual Fuller Heirs, Devisees, Successors or Assigns		

**Exhibit B**  
**Unit X-82**  
**Well: X-82**  
**Docket #VGOB 19-0521-4212**  
**List of all Owners/Claimants**  
**(35.72 Acre Unit)**

	Acres in Unit	Percent of Unit
(1.6.1.1.1.1.1.1) Arlene Deel 28131 Dickenson Hwy Haysi, VA 24256	0.0208 acres 1/49 of 1.02 acres	0.0583%
(1.7) Stuart Boyd Heirs, Devisees, Successors or Assigns		
(1.7.1) Ruby Boyd Perkins 1866 Little Prater Rd Grundy, VA 24614	0.0042 acres 1/245 of 1.02 acres	0.0117%
(1.7.2) Opal Boyd Radcliff	<i>Conveyed 10/16/1971 interest in all 6 tracts to Don McGlothlin DB 215/410</i>	
(1.7.2.1) Donald McGlothlin Heirs, Devisees, Successors or Assigns		
(1.7.2.1.1) Mary L. McGlothlin Heirs, Devisees, Successors or Assigns		
(1.7.2.1.1.1) Donald A. McGlothlin, Jr PO Box 580 Lebanon, VA 24266	0.0010 acres 1/980 of 1.02 acres	0.0029%
(1.7.2.1.1.2) Mary Louise McGlothlin Burton Heirs, Devisees, Successors or Assigns		
(1.7.2.1.1.2.1) Wayne Talbert Burton, Sr 1010 N. Martintown Rd McCormick, SC 29835	0.0003 acres 1/2940 of 1.02 acres	0.0010%
(1.7.2.1.1.2.2) Joseph John LaPerla 3123 Patrick Henry Dr Apt 332 Falls Church, VA 22044	0.0003 acres 1/2940 of 1.02 acres	0.0010%
(1.7.2.1.1.2.3) Mary Louise LaPerla PO Box 188 Davidsonville, MD 21035	0.0003 acres 1/2940 of 1.02 acres	0.0010%
(1.7.2.1.1.3) Leah Ann McGlothlin 2859 Kennel Gap Rd Oakwood, VA 24631	0.0010 acres 1/980 of 1.02 acres	0.0029%
(1.7.2.1.1.4) Kevin Timothy McGlothlin 2285 Clifton Farm Rd Honaker, VA 24260	0.0010 acres 1/980 of 1.02 acres	0.0029%
(1.7.3) Norman Boyd	<i>Conveyed 9/15/1970 interest in all 6 tracts to Don McGlothlin DB 197/37</i>	
(1.7.3.1) Donald McGlothlin Heirs, Devisees, Successors or Assigns		
(1.7.3.1.1) Mary L. McGlothlin Heirs, Devisees, Successors or Assigns		
(1.7.3.1.1.1) Donald A. McGlothlin, Jr PO Box 580 Lebanon, VA 24266	0.0010 acres 1/980 of 1.02 acres	0.0029%
(1.7.3.1.1.2) Mary Louise McGlothlin Burton Heirs, Devisees, Successors or Assigns		
(1.7.3.1.1.2.1) Wayne Talbert Burton, Sr 1010 N. Martintown Rd McCormick, SC 29835	0.0003 acres 1/2940 of 1.02 acres	0.0010%

**Exhibit B**  
**Unit X-82**  
**Well: X-82**  
**Docket #VGOB 19-0521-4212**  
**List of all Owners/Claimants**  
**(35.72 Acre Unit)**

	Acres in Unit	Percent of Unit
(1.7.3.1.1.2.2) Joseph John LaPerla 3123 Patrick Henry Dr Apt 332 Falls Church, VA 22044	0.0003 acres 1/2940 of 1.02 acres	0.0010%
(1.7.3.1.1.2.3) Mary Louise LaPerla PO Box 188 Davidsonville, MD 21035	0.0003 acres 1/2940 of 1.02 acres	0.0010%
(1.7.3.1.1.3) Leah Ann McGlothlin 2859 Kennel Gap Rd Oakwood, VA 24631	0.0010 acres 1/980 of 1.02 acres	0.0029%
(1.7.3.1.1.4) Kevin Timothy McGlothlin 2285 Clifton Farm Rd Honaker, VA 24260	0.0010 acres 1/980 of 1.02 acres	0.0029%
(1.7.4) Harman Boyd	<i>Conveyed 9/15/1970 interest in all 6 tracts to Don McGlothlin DB 197/37</i>	
(1.7.4.1) Donald McGlothlin Heirs, Devisees, Successors or Assigns		
(1.7.4.1.1) Mary L. McGlothlin Heirs, Devisees, Successors or Assigns		
(1.7.4.1.1.1) Donald A. McGlothlin, Jr PO Box 580 Lebanon, VA 24266	0.0010 acres 1/980 of 1.02 acres	0.0029%
(1.7.4.1.1.2) Mary Louise McGlothlin Burton Heirs, Devisees, Successors or Assigns		
(1.7.4.1.1.2.1) Wayne Talbert Burton, Sr 1010 N. Martintown Rd McCormick, SC 29835	0.0003 acres 1/2940 of 1.02 acres	0.0010%
(1.7.4.1.1.2.2) Joseph John LaPerla 3123 Patrick Henry Dr Apt 332 Falls Church, VA 22044	0.0003 acres 1/2940 of 1.02 acres	0.0010%
(1.7.4.1.1.2.3) Mary Louise LaPerla PO Box 188 Davidsonville, MD 21035	0.0003 acres 1/2940 of 1.02 acres	0.0010%
(1.7.4.1.1.3) Leah Ann McGlothlin 2859 Kennel Gap Rd Oakwood, VA 24631	0.0010 acres 1/980 of 1.02 acres	0.0029%
(1.7.4.1.1.4) Kevin Timothy McGlothlin 2285 Clifton Farm Rd Honaker, VA 24260	0.0010 acres 1/980 of 1.02 acres	0.0029%
(1.7.5) Laura Boyd Deel	<i>Conveyed 7/17/1975 interests in all minerals she acquired by inheritance to Rual Fuller DB 229/</i>	
(1.7.5.1) Rual Fuller	<i>Conveyed 1/15/1987 2/3/2005 DB 328/659</i>	
(1.7.5.1.1) Ruth Ann Fuller	<i>Conveyed 3/25/1989 tracts of coal only included undivided interest in Tr. 11 DB328/659, lands of FMF &amp; Josephine Boyd Tr. 12 &amp; 13 DB 350/310</i>	
(1.7.5.1.1.1) King Koals, Inc.	<i>Conveyed 5/3/1990 all interests in subject tracts DB 360/679</i>	
(1.7.5.1.1.1.1) Ruth Ann Fuller (Potter)	<i>Conveyed 5/7/2002 all interests in subject tracts DB 547/239</i>	
(1.7.5.1.1.1.1.1) Rual Fuller Heirs, Devisees, Successors or Assigns		
(1.7.5.1.1.1.1.1.1) Arlene Deel 28131 Dickenson Hwy Haysi, VA 24256	0.0042 acres 1/245 of 1.02 acres	0.0117%

**Exhibit B**  
**Unit X-82**  
**Well: X-82**  
**Docket #VGOB 19-0521-4212**  
**List of all Owners/Claimants**  
**(35.72 Acre Unit)**

	Acres in Unit	Percent of Unit
(2) Marion Rendue Boyd Heirs, Devisees, Successors or Assigns		
(2.1) Laura Myrtle Hale Boyd Baldwin Heirs, Devisees, Successors or Assigns		
(2.1.1) Mildred Barrett Heirs, Devisees, Successors or Assigns		
(2.1.1.1) Roy R. Barrett Heirs, Devisees, Successors or Assigns		
(2.1.1.1.1) Lara Melissa Wilt 2372 Liberty Hills South Rd Limestone, TN 37681	0.0016 acres 1/648 of 1.02 acres	0.0044%
(2.1.1.2) Rita Sturgeon 2304 Glen Oaks Dr Wichita, KS 67216	0.0008 acres 1/1296 of 1.02 acres	0.0022%
(2.1.1.3) Parris Sturgeon 1779 E. George Hazel Park, MI 48030	0.0008 acres 1/1296 of 1.02 acres	0.0022%
(2.1.1.4) Lewis Michael Sturgeon 28158 Suburban Dr Warren, MI 48088	0.0008 acres 1/1296 of 1.02 acres	0.0022%
(2.1.1.5) Lara Melissa Wilt 2372 Liberty Hills South Rd Limestone, TN 37681	0.0008 acres 1/1296 of 1.02 acres	0.0022%
(2.1.2) James Baldwin Heirs, Devisees, Successors or Assigns		
(2.1.2.1) Linda M. Baldwin 23313 Crossley Hazel Park, MI 48020	0.0047 acres 1/216 of 1.02 acres	0.0132%
(2.1.3) Regina Gale Kennedy Klinger PO Box 355 Cokeburg, PA 15324	0.0012 acres 1/864 of 1.02 acres	0.0033%
(2.1.4) Ricky Baldwin 2014 High St Cuyahoga Falls, OH 44221	0.0012 acres 1/864 of 1.02 acres	0.0033%
(2.1.5) Deanna Baldwin Price Heirs, Devisees, Successors or Assigns		
(2.1.5.1) Gifford Price 755 Forestview Dr Wintersville, OH 43953	0.0012 acres 1/864 of 1.02 acres	0.0033%
(2.1.6) William Eugene Baldwin 3870 State Route 14 Rootstown, OH 44272-9795	0.0006 acres 1/1728 of 1.02 acres	0.0017%
(2.1.7) Amanda Baldwin Stackpole 2311 State Route 44 Atwater, OH 44201	0.0006 acres 1/1728 of 1.02 acres	0.0017%
(2.2) Walter Francis Boyd Heirs, Devisees Successors, or Assigns		

**Exhibit B**  
**Unit X-82**  
**Well: X-82**  
**Docket #VGOB 19-0521-4212**  
**List of all Owners/Claimants**  
**(35.72 Acre Unit)**

	Acres in Unit	Percent of Unit
(2.2.1) Brittany Lee Vandyke PO Box 1919 Abingdon, VA 24210	0.0142 acres 1/72 of 1.02 acres	0.0397%
(2.3) Leah Vernie Boyd Baldwin Heirs, Devisees, Successors or Assigns		
(2.3.1) Velva Marie Charles 2066 Watkins St Grundy, VA 24614	0.0012 acres 1/864 of 1.02 acres	0.0033%
(2.3.2) Opal Mattie Hunt	<i>Conveyed 7/15/2015 all interest into the estate of Leah Vernie Baldwin to James Curtis Baldwin</i>	
(2.3.2.1) James Curtis Baldwin 1261 Baldwin Rd Vansant, VA 24656	0.0012 acres 1/864 of 1.02 acres	0.0033%
(2.3.3) Pauline Baldwin 5931 Berkshire Ct Alexandria, VA 22303	0.0012 acres 1/864 of 1.02 acres	0.0033%
(2.3.4) Leah Mae Mullins	<i>Conveyed 4/11/2008 all interest into the estate of Leah Vernie Baldwin to James Curtis Baldwin</i>	
(2.3.4.1) James Curtis Baldwin 1261 Baldwin Rd Vansant, VA 24656	0.0012 acres 1/864 of 1.02 acres	0.0033%
(2.3.5) Beulah Dane Boyd 1124 Beulah Land Rd Vansant, VA 24656	0.0012 acres 1/864 of 1.02 acres	0.0033%
(2.3.6) Laura Virginia Manier 4022 Lee Master Dr Vansant, VA 24656	0.0012 acres 1/864 of 1.02 acres	0.0033%
(2.3.7) Henry Nathan Baldwin, Jr 403 Surface Dr Tazewell, VA 24651	0.0012 acres 1/864 of 1.02 acres	0.0033%
(2.3.8) Judy Elizabeth Hagy PO Box 104 Vansant, VA 24656	0.0012 acres 1/864 of 1.02 acres	0.0033%
(2.3.9) Gary Raymond Baldwin Heirs, Devisees, Successors or Assigns		
(2.3.9.1) Mary Margaret Baldwin	<i>Conveyed 3/3/2008 all property in 766.319 aggregate ac. mentioned in WB 24/393 &amp; DB 29/543</i>	
(2.3.9.1.1) Jody Baldwin 341 Pennsylvania Ave Salem, VA 24153	0.0004 acres 1/2592 of 1.02 acres	0.0011%
(2.3.9.2) Jody Baldwin 341 Pennsylvania Ave Salem, VA 24153	0.0008 acres 1/1296 of 1.02 acres	0.0022%
(2.3.10) Bradley Dean Baldwin Heirs, Devisees, Successors or Assigns		
(2.3.10.1) Bryan Baldwin 4122 Clifton Glendale Rd Spartanburg, SC 29307	0.0012 acres 1/864 of 1.02 acres	0.0033%
(2.3.11) James Curtis Baldwin 1261 Baldwin Rd Vansant, VA 24656	0.0012 acres 1/864 of 1.02 acres	0.0033%

**Exhibit B**  
**Unit X-82**  
**Well: X-82**  
**Docket #VGOB 19-0521-4212**  
**List of all Owners/Claimants**  
**(35.72 Acre Unit)**

	Acres in Unit	Percent of Unit
(2.3.12) Samuel Marcus Baldwin Heirs, Devisees, Successors or Assigns		
(2.3.12.1) Samuel Marcus Baldwin, II	<i>Conveyed 3/3/2008 all interest in property mentioned in WB 24/393 &amp; DB 29/549 to James Curti</i>	
(2.3.12.1.1) James Curtis Baldwin 1261 Baldwin Rd Vansant, VA 24656	0.0004 acres 1/2592 of 1.02 acres	0.0011%
(2.3.12.2) Brandon Scott Baldwin	<i>Conveyed 9/4/2007 all interest in property mentioned in WB 24/393 &amp; DB 29/549 to CNX Gas Co</i>	
(2.3.12.2.1) CNX Gas Company LLC PO Box 643830 Pittsburgh, PA 15264-3830	0.0004 acres 1/2592 of 1.02 acres	0.0011%
(2.3.12.3) Samantha Leah Baldwin	<i>Conveyed 9/4/2007 all interest in 766.319 aggregate ac mentioned in WB 24/393 &amp; DB 29/549 to</i>	
(2.3.12.3.1) CNX Gas Company LLC PO Box 643830 Pittsburgh, PA 15264-3830	0.0004 acres 1/2592 of 1.02 acres	0.0011%
(2.4) Trula Greenwood Heirs, Devisees, Successors or Assigns		
(2.4.1) Margaret Shipley 4605 Brookview Dr Hampstead, MD 21074	0.0071 acres 1/144 of 1.02 acres	0.0198%
(2.4.2) Robert Greenwood, Sr 1216 Woodland Ct Hampstead, MD 21074	0.0071 acres 1/144 of 1.02 acres	0.0198%
(2.5) Ada Nell Stiltner Heirs, Devisees, Successors or Assigns		
(2.5.1) Patricia G. Rice 206 Tundra Lane Bluefield, VA 24605	0.0024 acres 1/432 of 1.02 acres	0.0066%
(2.5.2) Teresa Church 917 Russell Fork River Rd Haysi, VA 24256	0.0024 acres 1/432 of 1.02 acres	0.0066%
(2.5.3) Sheila Conrad 127 Hilltop Drive Bristol, VA 24202	0.0024 acres 1/432 of 1.02 acres	0.0066%
(2.5.4) Vickie Viers 1637 Dicks Branch Rd Vansant, VA 24656	0.0024 acres 1/432 of 1.02 acres	0.0066%
(2.5.5) Terry Boyd 16507 Bruntley Gap Rd Abingdon, VA 24210	0.0024 acres 1/432 of 1.02 acres	0.0066%
(2.5.6) Wayne Stiltner 1586 Dicks Branch Rd Vansant, VA 24656	0.0024 acres 1/432 of 1.02 acres	0.0066%
(2.6) Marcus Boyd Heirs, Devisees, Successors, or Assigns <i>(documentation pending)</i>	0.0142 acres 1/72 of 1.02 acres	0.0397%
(2.6.1) Joyce C. Boyd 853 JE Evins Avenue Smithville, TN 37166		

**Exhibit B**  
**Unit X-82**  
**Well: X-82**  
**Docket #VGOB 19-0521-4212**  
**List of all Owners/Claimants**  
**(35.72 Acre Unit)**

	Acres in Unit	Percent of Unit
(2.6.2) Belinda Randolph 825 Luttrell Avenue Smithville, TN 37166		
(2.6.3) Timothy M. Boyd 43071 Riviera Avenue Sterling Heights, MI 48314		
(2.7) James T. Boyd 1384 Dicks Branch Rd Vansant, VA 24656	0.0142 acres 1/72 of 1.02 acres	0.0397%
(2.8) Irson Fry Boyd Heirs, Devisees, Successors or Assigns		
(2.8.1) Hassie C (Ireson) Boyd Heirs, Devisees, Successors, or Assigns		
(2.8.1.1) Denver Ray Boyd 236 Green Acres Drive Smithville, TN 37166	0.0071 acres 1/144 of 1.02 acres	0.0198%
(2.8.1.2) Donna Boyd Horton 228 John Fuson Road Smithville, TN 37166	0.0071 acres 1/144 of 1.02 acres	0.0198%
(2.9) Charles Milton Boyd Heirs, Devisees, Successors or Assigns		
(2.9.1) Annie Eliza Boyd Heirs, Devisees, Successors or Assigns		
(2.9.1.1) Lester Boyd Box 182 Vansant, VA 24656	0.0024 acres 1/432 of 1.02 acres	0.0066%
(2.9.1.2) Helen Viola Coleman 4522 Lovers Gap Rd Vansant, VA 24656	0.0024 acres 1/432 of 1.02 acres	0.0066%
(2.9.1.3) Betty Perkins 5632 Lee Master Dr Vansant, VA 24656	0.0024 acres 1/432 of 1.02 acres	0.0066%
(2.9.1.4) Peggy Corene Tiller Heirs, Devisees, Successors or Assigns		
(2.9.1.4.1) Jeffrey Neil Tiller PO Box 366 Haysi, VA 24256	0.0004 acres 1/2592 of 1.02 acres	0.0011%
(2.9.1.4.2) Rex Allen Tiller 1200 Spicewood Br Rd Vansant, VA 24656	0.0004 acres 1/2592 of 1.02 acres	0.0011%
(2.9.1.4.3) Debra Lynn Stevens 4333 North & 1 Lebanon, VA 24266	0.0004 acres 1/2592 of 1.02 acres	0.0011%
(2.9.1.4.4) Freddie Leo Tiller 1101 Roy Ball Hollow Rd Vansant, VA 24656	0.0004 acres 1/2592 of 1.02 acres	0.0011%
(2.9.1.4.5) Gary Dale Tiller PO Box 1262 Grundy, VA 24614	0.0004 acres 1/2592 of 1.02 acres	0.0011%

**Exhibit B**  
**Unit X-82**  
**Well: X-82**  
**Docket #VGOB 19-0521-4212**  
**List of all Owners/Claimants**  
**(35.72 Acre Unit)**

	Acres in Unit	Percent of Unit
(2.9.1.4.6) Melissa Kay Morrison 413 Donald C Moore Ln Lebanon, VA 24266	0.0004 acres 1/2592 of 1.02 acres	0.0011%
(2.9.1.5) Joan B. Boyd 4055 Lee Master Dr Vansant, VA 24656	0.0024 acres 1/432 of 1.02 acres	0.0066%
(2.9.1.6) Barbara Evans 1685 Peach Grove Ave Harrisonburg, VA 22801	0.0024 acres 1/432 of 1.02 acres	0.0066%
(2.10) Mary Boyd Cook Heirs, Devisees, Successors or Assigns		
(2.10.1) Edward Rell Cook Heirs, Devisees, Successors or Assigns		
(2.10.1.1) Nancy Cook 1032 E. Breckenridge Ferndale, MI 48220	0.0035 acres 1/288 of 1.02 acres	0.0099%
(2.10.2) Lloyd Michael Cook 1031 Bakersfield Dr Grundy, VA 24614	0.0035 acres 1/288 of 1.02 acres	0.0099%
(2.10.3) Ercil Darius Cook, Sr. Heirs, Devisees, Successors or Assigns		
(2.10.3.1) Mark Anthony Cook, Sr. Heirs, Devis Successors or Assigns	0.0012 acres 1/864 of 1.02 acres	0.0033%
(2.10.3.1.1) Mark Anthony Cook, Jr <i>Address Unknown</i>		
(2.10.3.1.2) Daria Mesa Cook <i>Address Unknown</i>		
(2.10.3.2) Ercil Cook, Jr 410 Tai Gigao Rd Agana Heights, Guam 96910	0.0012 acres 1/864 of 1.02 acres	0.0033%
(2.10.3.3) Ursula Cook PO Box 11483 Yigo, Guam 96929	0.0012 acres 1/864 of 1.02 acres	0.0033%
(2.10.4) Willard Cook	<i>Conveyed by deed of gift 3/20/2009 Instr 09-1089</i>	
(2.10.4.1) Samantha Rose Levine 6228 E Owens Ave Las Vegas, NV 89110	0.0018 acres 1/576 of 1.02 acres	0.0050%
(2.10.4.2) Greg E. Cook 966 Cherry Blossom Ct Highlands Ranch, CO 80126	0.0018 acres 1/576 of 1.02 acres	0.0050%
(2.11) Marion R. Boyd, Jr. Heirs, Devisees, Successors or Assigns		
(2.11.1) Lillie Martha Boyd Heirs, Devisees, Successors or Assigns		
(2.11.1.1) Sandra Boyd Street PO Box 595 Vansant, VA 24656	0.0035 acres 1/288 of 1.02 acres	0.0099%

**Exhibit B**  
**Unit X-82**  
**Well: X-82**  
**Docket #VGOB 19-0521-4212**  
**List of all Owners/Claimants**  
**(35.72 Acre Unit)**

	Acres in Unit	Percent of Unit
(2.11.1.2) Larry Ireson Boyd PO Box 265 Vansant, VA 24656	0.0035 acres 1/288 of 1.02 acres	0.0099%
(2.11.1.3) Sherry Boyd Stacy PO Box 980 Vansant, VA 24656	0.0035 acres 1/288 of 1.02 acres	0.0099%
(2.11.1.4) Rodney Boyd 21109 Prestonwood Dr Bristol, VA 24202	0.0035 acres 1/288 of 1.02 acres	0.0099%
(2.12) Ardue Guy Boyd Heirs, Devisees, Successors or Assigns		
(2.12.1) Jane Boyd Heirs, Devisees, Successors or Assigns		
(2.12.1.1) Marshall Boyd 3421 Highgate Rd Raleigh, NC 27603	0.0012 acres 1/864 of 1.02 acres	0.0033%
(2.12.1.2) Thelma Boyd Lester 1012 Destiny Rd Big Rock, VA 24603	0.0012 acres 1/864 of 1.02 acres	0.0033%
(2.12.1.3) Ferrell Boyd 3117 Leemaster Dr Vansant, VA 24656	0.0012 acres 1/864 of 1.02 acres	0.0033%
(2.12.1.4) James H Boyd 5810 Deskens Rd Vansant, VA 24656	0.0012 acres 1/864 of 1.02 acres	0.0033%
(2.12.1.5) Anna Lou Boyd Colley 3631 Murphys Rd Vansant, VA 24656	0.0012 acres 1/864 of 1.02 acres	0.0033%
(2.12.1.6) Estel Perry Boyd Heirs, Devisees, Successors or Assigns		
(2.12.1.6.1) Catherine Boyd 116 Villa Ln Taylorsville, NC 28681	0.0012 acres 1/864 of 1.02 acres	0.0033%
(2.12.7) Charles Boyd Rt 1 Box 578A Vansant, VA 24656	0.0012 acres 1/864 of 1.02 acres	0.0033%
(2.12.8) William Boyd Rt 2 Box 464 Vansant, VA 24656	0.0012 acres 1/864 of 1.02 acres	0.0033%
(2.12.9) David G Boyd PO Box 54 Vansant, VA 24656	0.0012 acres 1/864 of 1.02 acres	0.0033%
(2.12.10) Steve Boyd 6211 Leemaster Dr Vansant, VA 24656	0.0012 acres 1/864 of 1.02 acres	0.0033%
(2.12.11) Robert Boyd 1082 Ardue & Jane Rd Vansant, VA 24656	0.0012 acres 1/864 of 1.02 acres	0.0033%
(2.12.12) Irene B. Carlie Clevinger Heirs, Devisees, Successors or Assigns		

**Exhibit B**  
**Unit X-82**  
**Well: X-82**  
**Docket #VGOB 19-0521-4212**  
**List of all Owners/Claimants**  
**(35.72 Acre Unit)**

	Acres in Unit	Percent of Unit
(2.12.12.1) Donald Clevenger 1365 Dicks Branch Rd Vansant, VA 24656	0.0006 acres 1/1728 of 1.02 acres	0.0017%
(2.12.12.2) Robert Franklin Clevinger Heirs, Devisees, Successors or Assigns		
(2.12.12.2.1) Mary L. Clevenger Rt 1 Box 503A Vansant, VA 24656	0.0006 acres 1/1728 of 1.02 acres	0.0017%
<b>(3)</b> Lillie Josephine Boyd Heirs, Devisees, Successors or Assigns		
(3.1) Dewitt Boyd Heirs, Devisees, Successors or Assigns		
(3.1.1) Marjorie T. Boyd Heirs, Devisees, Successors, or Assigns		
(3.1.1.1) Timothy Boyd 298 Harman Street N Tazewell, VA 24630	0.0283 acres 1/36 of 1.02 acres	0.0793%
(3.2) Handy Boyd Heirs, Devisees, Successors or Assigns		
(3.2.1) Alice Ilene Boyd 2060 Alta West Rd Mansfield, OH 44903	0.0283 acres 1/36 of 1.02 acres	0.0793%
(3.3) George C. Boyd	<i>Conveyed 1/23/2004 by deed to Janet Boyd (aka Janet Fruth) DB 586/374</i>	
(3.3.1) Janet E Fruth (aka Janet Boyd)	<i>Conveyed 4/16/2008 to Trustee or her successors as Trustees of the Janet E Boyd Family Trust</i>	
(3.3.1.1) Janet Boyd, Trustee 2520 State Rt 83 Millersburg, OH 44654	0.0283 acres 1/36 of 1.02 acres	0.0793%
(3.4) Frazier Boyd Heirs, Devisees, Successors or Assigns		
(3.4.1) Mary Jane Boyd	<i>Conveyed by deed to her children on 10/20/2002 DB 556/491</i>	
(3.4.1.1) Inez Boyd Magee Heirs, Devisees, Successors or Assigns		
(3.4.1.1.1) Pamela Powell Eppard 11360 Glendevon Rd Chesterfield, VA 23838	0.0014 acres 1/720 of 1.02 acres	0.0040%
(3.4.1.1.2) Donna Powell Brock 707 Acorn Gap Rd Madisonville, TN 37354	0.0014 acres 1/720 of 1.02 acres	0.0040%
(3.4.1.1.3) Phillip Michael Magee 5732 Oak Mill Ct Glen Allen, VA 23059	0.0014 acres 1/720 of 1.02 acres	0.0040%
(3.4.1.1.4) Stephen Monroe Magee 1726 Lamar Ave Petersburg, VA 23803	0.0014 acres 1/720 of 1.02 acres	0.0040%
(3.4.1.1.5) Robert Elwyn Magee, III 16655 Bobcat Rd Sutherland, VA 23803	0.0014 acres 1/720 of 1.02 acres	0.0040%

**Exhibit B**  
**Unit X-82**  
**Well: X-82**  
**Docket #VGOB 19-0521-4212**  
**List of all Owners/Claimants**  
**(35.72 Acre Unit)**

	Acres in Unit	Percent of Unit
(3.4.1.2) Robert Curtis Boyd 9611 Hwy 1 Unit 195 Sebastian, FL 32958	0.0071 acres 1/144 of 1.02 acres	0.0198%
(3.4.1.3) Ellen Josephine Taylor Heirs, Devisees, Successors or Assigns		
(3.4.1.3.1) Kelli Marie Johnston 45246 Lighthouse Rd Piney Point, MD 20674	0.0012 acres 1/864 of 1.02 acres	0.0033%
(3.4.1.3.2) Kevin Noel Qualters 9010 Bridgett Ln, Lot 25 La Plata, MD 20646	0.0012 acres 1/864 of 1.02 acres	0.0033%
(3.4.1.3.3) Kristin Elizabeth Qualters 9010 Bridgett Ln, Lot 25 La Plata, MD 20646	0.0012 acres 1/864 of 1.02 acres	0.0033%
(3.4.1.3.4) Colin Sanford Qualters 9010 Bridgett Ln, Lot 25 La Plata, MD 20646	0.0012 acres 1/864 of 1.02 acres	0.0033%
(3.4.1.3.5) David James Stratton <i>Address Unknown</i>	0.0012 acres 1/864 of 1.02 acres	0.0033%
(3.4.1.3.6) John Thomas Major <i>Address Unknown</i>	0.0012 acres 1/864 of 1.02 acres	0.0033%
(3.4.1.4) Frazier Talmage Boyd, Jr 50 Kirkley Place Forest, VA 24551	0.0071 acres 1/144 of 1.02 acres	0.0198%
(3.5) Fanning Boyd Heirs, Devisees, Successors or Assigns		
(3.5.1) Stella Hollean Boyd Owens Heirs, Devisees, Successors, or Assigns <i>(documentation pending)</i>	0.0283 acres 1/36 of 1.02 acres	0.0793%
(3.5.1.1) Garmon Owens PO Box 327 Swords Creek, VA 24649		
(3.6) Josephine Dishong Heirs, Devisees, Successors or Assigns		
(3.6.1) Robert Dishong	<i>Conveyed by deed 12/30/2003 DB 584-587</i>	
(3.6.1.1) Dewitt Boyd Heirs, Devisees, Successors or Assigns		
(3.6.1.1.1) Marjorie T. Boyd Heirs, Devisees, Successors, or assigns		
(3.1.1.1.1.1) Timothy Boyd 298 Harman Street N Tazewell, VA 24630	0.0283 acres 1/36 of 1.02 acres	0.0793%
(4) Ida Catherine Boyd	<i>Conveyed in trust to secure payment of debt - interests in real estate of FMF &amp; Josephine Boyd to Donald A McGlothlin 8/19/1964 Frank Boyd, Executor of will of Ida Boyd, &amp; Geo C. Sutherland - Trustee</i>	
(4.1) Donald A. McGlothlin Heirs, Devisees, Successors or Assigns		

**Exhibit B**  
**Unit X-82**  
**Well: X-82**  
**Docket #VGOB 19-0521-4212**  
**List of all Owners/Claimants**  
**(35.72 Acre Unit)**

	Acres in Unit	Percent of Unit
(4.1.1) Mary L. McGlothlin Heirs, Devisees, Successors or Assigns		
(4.1.1.1) Donald A. McGlothlin, Jr PO Box 580 Lebanon, VA 24266	0.0425 acres 1/24 of 1.02 acres	0.1190%
(4.1.1.2) Mary Louise McGlothlin Burton Heirs, Devisees, Successors or Assigns		
(4.1.1.2.1) Wayne Talbert Burton, Sr 1010 N. Martintown Rd McCormick, SC 29835	0.0142 acres 1/72 of 1.02 acres	0.0397%
(4.1.1.2.2) Joseph John LaPerla 3123 Patrick Henry Dr Apt 332 Falls Church, VA 22044	0.0142 acres 1/72 of 1.02 acres	0.0397%
(4.1.1.2.3) Mary Louise LaPerla PO Box 188 Davidsonville, MD 21035	0.0142 acres 1/72 of 1.02 acres	0.0397%
(4.1.3.3) Leah Ann McGlothlin 2859 Kennel Gap Rd Oakwood, VA 24631	0.0425 acres 1/24 of 1.02 acres	0.1190%
(4.1.1.4) Kevin Timothy McGlothlin 2285 Clifton Farm Rd Honaker, VA 24260	0.0425 acres 1/24 of 1.02 acres	0.1190%
<b>(5a) FMF Boyd Jr.</b>	<i>Conveyed 1/42 by Deed dated 7/18/1958 at DB 135/338 to Donald A. McGlothlin</i>	
(5a.1) Donald A. McGlothlin Heirs, Devisees, Successors or Assigns		
(5a.1.1) Mary L. McGlothlin Heirs, Devisees, Successors or Assigns		
(5a.1.1.1) Donald A. McGlothlin, Jr PO Box 580 Lebanon, VA 24266	0.0061 acres 1/168 of 1.02 acres	0.0170%
(5a.1.1.2) Mary Louise McGlothlin Burton Heirs, Devisees, Successors or Assigns		
(5a.1.1.2.1) Wayne Talbert Burton, Sr 1010 N. Martintown Rd McCormick, SC 29835	0.0020 acres 1/504 of 1.02 acres	0.0057%
(5a.1.1.2.2) Joseph John LaPerla 3123 Patrick Henry Dr Apt 332 Falls Church, VA 22044	0.0020 acres 1/504 of 1.02 acres	0.0057%
(5a.1.1.2.3) Mary Louise LaPerla PO Box 188 Davidsonville, MD 21035	0.0020 acres 1/504 of 1.02 acres	0.0057%
(5a.1.1.3) Leah Ann McGlothlin 2859 Kennel Gap Rd Oakwood, VA 24631	0.0061 acres 1/168 of 1.02 acres	0.0170%
(5a.1.1.4) Kevin Timothy McGlothlin 2285 Clifton Farm Rd Honaker, VA 24260	0.0061 acres 1/168 of 1.02 acres	0.0170%

**(5) FMF Boyd Jr.** *Conveyed by Deed dated 8/25/1966 at DB 175/130 to Donald A. McGlothlin and W.H. Trivett*

**Exhibit B**  
**Unit X-82**  
**Well: X-82**  
**Docket #VGOB 19-0521-4212**  
**List of all Owners/Claimants**  
**(35.72 Acre Unit)**

	Acres in Unit	Percent of Unit
(5.1) Donald A. McGlothlin Heirs, Devisees, Successors or Assigns		
(5.1.1) Mary L. McGlothlin Heirs, Devisees, Successors or Assigns		
(5.1.1.1) Donald A. McGlothlin, Jr PO Box 580 Lebanon, VA 24266	0.0182 acres 1/56 of 1.02 acres	0.0510%
(5.1.1.2) Mary Louise McGlothlin Burton Heirs, Devisees, Successors or Assigns		
(5.1.1.2.1) Wayne Talbert Burton, Sr 1010 N. Martintown Rd McCormick, SC 29835	0.0061 acres 1/168 of 1.02 acres	0.0170%
(5.1.1.2.2) Joseph John LaPerla 3123 Patrick Henry Dr Apt 332 Falls Church, VA 22044	0.0061 acres 1/168 of 1.02 acres	0.0170%
(5.1.1.2.3) Mary Louise LaPerla PO Box 188 Davidsonville, MD 21035	0.0061 acres 1/168 of 1.02 acres	0.0170%
(5.1.1.3) Leah Ann McGlothlin 2859 Kennel Gap Rd Oakwood, VA 24631	0.0182 acres 1/56 of 1.02 acres	0.0510%
(5.1.1.4) Kevin Timothy McGlothlin 2285 Clifton Farm Rd Honaker, VA 24260	0.0182 acres 1/56 of 1.02 acres	0.0510%
(5.2) W.H. Trivett Heirs, Devisees, Successors or Assigns		
(5.2.1) Trivett Living Trust <i>Address Unknown</i>	0.0729 acres 1/14 of 1.02 acres	0.2040%
<b>(6a) Leah Victoria Barton</b>	<i>Conveyed 7/11/1960 1/42nd interest to Donald McGlothlin DB 186/38</i>	
(6a.1) Donald A. McGlothlin Heirs, Devisees, Successors or Assigns		
(6a.1.1) Mary L. McGlothlin Heirs, Devisees, Successors or Assigns		
(6a.1.1.1) Donald A. McGlothlin, Jr PO Box 580 Lebanon, VA 24266	0.0061 acres 1/168 of 1.02 acres	0.0170%
(6a.1.1.2) Mary Louise McGlothlin Burton Heirs, Devisees, Successors or Assigns		
(6a.1.1.2.1) Wayne Talbert Burton, Sr 1010 N. Martintown Rd McCormick, SC 29835	0.0020 acres 1/504 of 1.02 acres	0.0057%
(6a.1.1.2.2) Joseph John LaPerla 3123 Patrick Henry Dr Apt 332 Falls Church, VA 22044	0.0020 acres 1/504 of 1.02 acres	0.0057%
(6a.1.1.2.3) Mary Louise LaPerla PO Box 188 Davidsonville, MD 21035	0.0020 acres 1/504 of 1.02 acres	0.0057%

**Exhibit B**  
**Unit X-82**  
**Well: X-82**  
**Docket #VGOB 19-0521-4212**  
**List of all Owners/Claimants**  
**(35.72 Acre Unit)**

	Acres in Unit	Percent of Unit
(6a.1.3.3) Leah Ann McGlothlin 2859 Kennel Gap Rd Oakwood, VA 24631	0.0061 acres 1/168 of 1.02 acres	0.0170%
(6a.1.1.4) Kevin Timothy McGlothlin 2285 Clifton Farm Rd Honaker, VA 24260	0.0061 acres 1/168 of 1.02 acres	0.0170%
<b>(6)</b> Leah Victoria Barton Heirs, Devisees, Successors or Assigns		
(6.1) Francis M. Burton		<i>Conveyed 1/49 on 7/10/1976 to Rual Fuller DB 238/549</i>
(6.1.1) Rual Fuller		<i>Conveyed 1/15/1987 DB 328/659</i>
(6.1.1.1) Ruth Ann Fuller		<i>Conveyed 3/25/1989 tracts of coal only DB 350/310</i>
(6.1.1.1.1) King Koals, Inc		<i>Conveyed 5/3/1990 all interest in subject tracts DB 360/679</i>
(6.1.1.1.1.1) Ruth Ann Fuller (Potter)		<i>Conveyed 5/7/2002 all interest in subject tracts DB 547/239</i>
(6.1.1.1.1.1.1) Rual Fuller Heirs, Devisees, Successors or Assigns		
(6.1.1.1.1.1.1.1) Arlene Deel 28131 Dickenson Hwy Haysi, VA 24256	0.0208 acres 1/49 of 1.02 acres	0.0583%
(6.2) Albert A. Barton Heirs, Devisees, Successors or Assigns		
(6.2.1) Sarah J. Barton & Leah C. Barton		<i>Life Estate extinguished</i>
(6.2.1.1) Francis M. Barton Heirs, Devisees, Successors or Assigns		
(6.2.1.1.1) Hazel Barton Heirs, Devisees, Successors or Assigns		
(6.2.1.1.1.1) Henry M. Barton Heirs, Devisees, Successors or Assigns		
(6.2.1.1.1.1.1) Emma A. Barton PO Box 165 Vansant, VA 24656	0.0005 acres 1/1960 of 1.02 acres	0.0015%
(6.2.1.1.1.2) Mary Catherine Inman Heirs, Devisees, Successors or Assigns		
(6.2.1.1.1.2.1) Earl Inman 719 Goodson Street Bristol, TN 24201	0.0005 acres 1/1960 of 1.02 acres	0.0015%
(6.2.1.1.1.3) Luther Marvin Barton Heirs, Devisees, Successors or Assigns		
(6.2.1.1.1.3.1) Alta Barton 1240 Commonwealth Dr Hardy, VA 24101	0.0005 acres 1/1960 of 1.02 acres	0.0015%
(6.2.1.1.1.4) Hazel Irene Stinson 1108 Leland Circle Virginia Beach, VA 23464	0.0005 acres 1/1960 of 1.02 acres	0.0015%
(6.2.1.1.1.5) Hattie Ruthie Barton Tiller Heirs, Devisees, Successors or Assigns		

**Exhibit B**  
**Unit X-82**  
**Well: X-82**  
**Docket #VGOB 19-0521-4212**  
**List of all Owners/Claimants**  
**(35.72 Acre Unit)**

	Acres in Unit	Percent of Unit
(6.2.1.1.1.5.1) Lehman Lois Tiller Heirs, Devisees, Successors or Assigns		
(6.2.1.1.1.5.1.1) Maretta Gail Tiller Lester 1192 Ambrosia Rd Rowe, VA 24646	0.0001 acres 1/7840 of 1.02 acres	0.0004%
(6.2.1.1.1.5.1.2) Stafford Gary Tiller 1256 Ambrosia Rd Rowe, VA 24646	0.0001 acres 1/7840 of 1.02 acres	0.0004%
(6.2.1.1.1.5.1.3) Regena Street 1874 India Grave Gap Rd Vansant, VA 24656	0.0001 acres 1/7840 of 1.02 acres	0.0004%
(6.2.1.1.1.5.1.4) Marcus Lee Tiller 210 Walkers Creek Rd Bland, VA 24315	0.0001 acres 1/7840 of 1.02 acres	0.0004%
(6.2.1.1.1.6) Leah Martha Sheppard 8919 Patrick Henry Hwy Phenix, VA 23959	0.0005 acres 1/1960 of 1.02 acres	0.0015%
(6.2.1.1.1.7) Virgelee Barton Johnson 648 Haislip Ln Scottsville, VA 24590	0.0005 acres 1/1960 of 1.02 acres	0.0015%
(6.2.1.1.1.8) JC Barton 2469 Meadow Creek Rd Galax, VA 24333	0.0005 acres 1/1960 of 1.02 acres	0.0015%
(6.2.1.1.1.9) Mitchell Wayne Barton 186 Rolling Meadows Rd Lebanon, VA 24266	0.0005 acres 1/1960 of 1.02 acres	0.0015%
(6.2.1.1.1.10) Dr. Candy Marie Campbell-Pritt PO Box 776 Lebanon, VA 24266	0.0005 acres 1/1960 of 1.02 acres	0.0015%
(6.2.1.2) James C. Barton Heirs, Devisees, Successors or Assigns		
(6.2.1.2.1) Irene Barton Heirs, Devisees, Successors or Assigns		
(6.2.1.2.1.1) Vickie B. Early 5852 Chagall Circle Roanoke, VA 24018	0.0026 acres 1/392 of 1.02 acres	0.0073%
(6.2.1.2.1.2) Teresa B. Moore 223 Bread & Cheese Hollow Rd Northport, NY 11768	0.0026 acres 1/392 of 1.02 acres	0.0073%
(6.2.1.3) Carl Barton Heirs, Devisees, Successors or Assigns		
(6.2.1.3.1) Sandra Barton Hibbitts 4717 Boyds Ridge Rd Vansant, VA 24656	0.0052 acres 1/196 of 1.02 acres	0.0146%
(6.2.1.4) Elbert D. Barton Heirs, Devisees, Successors or Assigns		
(6.2.1.4.1) David R. Barton	<i>Conveyed 11/4/1995 to Buchanan Production Company DB 442/504</i>	
(6.2.1.4.1.1) CNX Gas Company LLC PO Box 643830 Pittsburgh, PA 15264-3830	0.0013 acres 1/784 of 1.02 acres	0.0036%

**Exhibit B**  
**Unit X-82**  
**Well: X-82**  
**Docket #VGOB 19-0521-4212**  
**List of all Owners/Claimants**  
**(35.72 Acre Unit)**

	Acres in Unit	Percent of Unit
(6.2.1.4.2) Donald P. Barton	<i>Conveyed 11/4/1995 to Buchanan Production Company DB 442/501</i>	
(6.2.1.4.2.1) CNX Gas Company LLC PO Box 643830 Pittsburgh, PA 15264-3830	0.0013 acres 1/784 of 1.02 acres	0.0036%
(6.2.1.4.3) James L. Barton	<i>Conveyed 11/4/1995 to Buchanan Production Company DB 442/498</i>	
(6.2.1.4.3.1) CNX Gas Company LLC PO Box 643830 Pittsburgh, PA 15264-3830	0.0013 acres 1/784 of 1.02 acres	0.0036%
(6.2.1.4.4) Donna Breeding	<i>Conveyed 11/4/1995 to Buchanan Production Company DB 442/424</i>	
(6.2.1.4.4.1) CNX Gas Company LLC PO Box 643830 Pittsburgh, PA 15264-3830	0.0013 acres 1/784 of 1.02 acres	0.0036%
(6.3) James C. Barton Heirs, Devisees, Successors or Assigns		
(6.3.1) Irene Barton Heirs, Devisees, Successors or Assigns		
(6.3.1.1) Vickie B. Early 5852 Chagall Circle Roanoke, VA 24018	0.0104 acres 1/98 of 1.02 acres	0.0291%
(6.3.1.2) Teresa B. Moore 223 Bread & Cheese Hollow Rd Northport, NY 11768	0.0104 acres 1/98 of 1.02 acres	0.0291%
(6.4) Sarah J. Barton Heirs, Devisees, Successors or Assigns		
(6.4.1) Francis M. Barton Heirs, Devisees, Successors or Assigns		
(6.4.1.1) Hazel Barton	<i>Conveyed 11/12/1998 to Carl Barton DB 485/422</i>	
(6.4.1.1.1) Carl Barton Heirs, Devisees, Successors or Assigns		
(6.4.1.1.1.1) Sandra Barton Hibbitts 4717 Boyds Ridge Rd Vansant, VA 24656	0.0052 acres 1/196 of 1.02 acres	0.0146%
(6.4.2) James C. Barton Heirs, Devisees, Successors or Assigns		
(6.4.2.1) Vickie Early	<i>Conveyed 11/12/1998 to Carl Barton DB 485/422</i>	
(6.4.2.1.1) Carl Barton Heirs, Devisees, Successors or Assigns		
(6.4.2.1.1.1) Sandra Barton Hibbitts 4717 Boyds Ridge Rd Vansant, VA 24656	0.0026 acres 1/392 of 1.02 acres	0.0073%
(6.4.2.2) Teresa Moore	<i>Conveyed 11/12/1998 to Carl Barton DB 485/422</i>	
(6.4.2.2.1) Carl Barton Heirs, Devisees, Successors or Assigns		
(6.4.2.2.1.1) Sandra Barton Hibbitts 4717 Boyds Ridge Rd Vansant, VA 24656	0.0026 acres 1/392 of 1.02 acres	0.0073%

**Exhibit B**  
**Unit X-82**  
**Well: X-82**  
**Docket #VGOB 19-0521-4212**  
**List of all Owners/Claimants**  
**(35.72 Acre Unit)**

	Acres in Unit	Percent of Unit
(6.4.3) Carl Barton Heirs, Devisees, Successors or Assigns		
(6.4.3.1) Sandra Barton Hibbitts 4717 Boyds Ridge Rd Vansant, VA 24656	0.0052 acres 1/196 of 1.02 acres	0.0146%
(6.4.4) Elbert D. Barton Heirs, Devisees, Successors or Assigns		
(6.4.4.1) James L. Barton	<i>Conveyed 11/12/1998 to Carl Barton DB 485/422</i>	
(6.4.4.1.1) Carl Barton Heirs, Devisees, Successors or Assigns		
(6.4.4.1.1.1) Sandra Barton Hibbitts 4717 Boyds Ridge Rd Vansant, VA 24656	0.0013 acres 1/784 of 1.02 acres	0.0036%
(6.4.4.2) Donald B. Barton	<i>Conveyed 11/12/1998 to Carl Barton DB 485/422</i>	
(6.4.4.2.1) Carl Barton Heirs, Devisees, Successors or Assigns		
(6.4.4.2.1.1) Sandra Barton Hibbitts 4717 Boyds Ridge Rd Vansant, VA 24656	0.0013 acres 1/784 of 1.02 acres	0.0036%
(6.4.4.3) David R.. Barton	<i>Conveyed 11/12/1998 to Carl Barton DB 485/422</i>	
(6.4.4.3.1) Carl Barton Heirs, Devisees, Successors or Assigns		
(6.4.4.3.1.1) Sandra Barton Hibbitts 4717 Boyds Ridge Rd Vansant, VA 24656	0.0013 acres 1/784 of 1.02 acres	0.0036%
(6.4.4.4) Donna B. Barton Breeding	<i>Conveyed 11/12/1998 to Carl Barton DB 485/422</i>	
(6.4.4.4.1) Carl Barton Heirs, Devisees, Successors or Assigns		
(6.4.4.4.1.1) Sandra Barton Hibbitts 4717 Boyds Ridge Rd Vansant, VA 24656	0.0013 acres 1/784 of 1.02 acres	0.0036%
(6.5) Leah C. Barton Heirs, Devisees, Successors or Assigns		
(6.5.1) Sarah J. Barton	<i>Life Estate extinguished</i>	
(6.5.1.1) Francis M. Barton Heirs, Devisees, Successors or Assigns		
(6.5.1.1.1) Hazel Barton Heirs, Devisees, Successors or Assigns		
(6.5.1.1.1.1) Henry M. Barton Heirs, Devisees, Successors or Assigns		
(6.5.1.1.1.1.1) Emma A. Barton PO Box 165 Vansant, VA 24656	0.0005 acres 1/1960 of 1.02 acres	0.0015%
(6.5.1.1.1.2) Mary Catherine Inman Heirs, Devisees, Successors or Assigns		

**Exhibit B**  
**Unit X-82**  
**Well: X-82**  
**Docket #VGOB 19-0521-4212**  
**List of all Owners/Claimants**  
**(35.72 Acre Unit)**

	Acres in Unit	Percent of Unit
(6.5.1.1.1.2.1) Earl Inman 292 Bellehaven Dr Bristol, TN 24201	0.0005 acres 1/1960 of 1.02 acres	0.0015%
(6.5.1.1.1.3) Luther Marvin Barton Heirs, Devisees, Successors or Assigns		
(6.5.1.1.1.3.1) Alta Barton 1240 Commonwealth Dr Hardy, VA 24101	0.0005 acres 1/1960 of 1.02 acres	0.0015%
(6.5.1.1.1.4) Hazel Irene Stinson 1108 Leland Circle Virginia Beach, VA 23464	0.0005 acres 1/1960 of 1.02 acres	0.0015%
(6.5.1.1.1.5) Hattie Ruthie Barton Tiller Heirs, Devisees, Successors or Assigns		
(6.5.1.1.1.5.1) Lehman Lois Tiller Heirs, Devisees, Successors or Assigns		
(6.5.1.1.1.5.1.1) Maretta Gail Tiller Lester 1192 Ambrosia Rd Rowe, VA 24646	0.0001 acres 1/7840 of 1.02 acres	0.0004%
(6.5.1.1.1.5.1.2) Stafford Gary Tiller 1256 Ambrosia Rd Rowe, VA 24646	0.0001 acres 1/7840 of 1.02 acres	0.0004%
(6.5.1.1.1.5.1.3) Regena Street 1874 India Grave Gap Rd Vansant, VA 24656	0.0001 acres 1/7840 of 1.02 acres	0.0004%
(6.5.1.1.1.5.1.4) Marcus Lee Tiller 210 Walkers Creek Rd Bland, VA 24315	0.0001 acres 1/7840 of 1.02 acres	0.0004%
(6.5.1.1.1.6) Leah Martha Sheppard 8919 Patrick Henry Hwy Phenix, VA 23959	0.0005 acres 1/1960 of 1.02 acres	0.0015%
(6.5.1.1.1.7) Virgelee Barton Johnson 648 Haislip Ln Scottsville, VA 24590	0.0005 acres 1/1960 of 1.02 acres	0.0015%
(6.5.1.1.1.8) JC Barton 2469 Meadow Creek Rd Galax, VA 24333	0.0005 acres 1/1960 of 1.02 acres	0.0015%
(6.5.1.1.1.9) Mitchell Wayne Barton 186 Rolling Meadows Rd Lebanon, VA 24266	0.0005 acres 1/1960 of 1.02 acres	0.0015%
(6.5.1.1.1.10) Dr. Candy Marie Campbell-Pritt PO Box 776 Lebanon, VA 24266	0.0005 acres 1/1960 of 1.02 acres	0.0015%
(6.5.1.2) James C. Barton Heirs, Devisees, Successors or Assigns		
(6.5.1.2.1) Irene Barton Heirs, Devisees, Successors or Assigns		
(6.5.1.2.1.1) Vickie B. Early 5852 Chagall Circle Roanoke, VA 24018	0.0026 acres 1/392 of 1.02 acres	0.0073%

**Exhibit B**  
**Unit X-82**  
**Well: X-82**  
**Docket #VGOB 19-0521-4212**  
**List of all Owners/Claimants**  
**(35.72 Acre Unit)**

	Acres in Unit	Percent of Unit
(6.5.1.2.1.2) Teresa B. Moore 223 Bread & Cheese Hollow Rd Northport, NY 11768	0.0026 acres 1/392 of 1.02 acres	0.0073%
(6.5.1.3) Carl Barton Heirs, Devisees, Successors or Assigns		
(6.5.1.3.1) Sandra Barton Hibbitts 4717 Boyds Ridge Rd Vansant, VA 24656	0.0052 acres 1/196 of 1.02 acres	0.0146%
(6.5.1.1.4) Elbert D. Barton Heirs, Devisees, Successors or Assigns		
(6.5.1.1.4.1) David R. Barton	<i>Conveyed 11/4/1995 to Buchanan Production Company DB 442/504</i>	
(6.5.1.1.4.1.1) CNX Gas Company LLC PO Box 643830 Pittsburgh, PA 15264-3830	0.0013 acres 1/784 of 1.02 acres	0.0036%
(6.5.1.1.4.2) Donald P. Barton	<i>Conveyed 11/4/1995 to Buchanan Production Company DB 442/501</i>	
(6.5.1.1.4.2.1) CNX Gas Company LLC PO Box 643830 Pittsburgh, PA 15264-3830	0.0013 acres 1/784 of 1.02 acres	0.0036%
(6.5.1.1.4.3) James L. Barton	<i>Conveyed 11/4/1995 to Buchanan Production Company DB 442/498</i>	
(6.5.1.1.4.3.1) CNX Gas Company LLC PO Box 643830 Pittsburgh, PA 15264-3830	0.0013 acres 1/784 of 1.02 acres	0.0036%
(6.5.1.1.4.4) Donna Breeding	<i>Conveyed 11/4/1995 to Buchanan Production Company DB 442/424</i>	
(6.5.1.1.4.4.1) CNX Gas Company LLC PO Box 643830 Pittsburgh, PA 15264-3830	0.0013 acres 1/784 of 1.02 acres	0.0036%
(6.6) Carl Barton Heirs, Devisees, Successors or Assigns		
(6.6.1) Sandra Barton Hibbitts 4717 Boyds Ridge Rd Vansant, VA 24656	0.0208 acres 1/49 of 1.02 acres	0.0583%
(6.7) Elbert D. Barton Heirs, Devisees, Successors or Assigns		
(6.7.1) Bettie V. Barton	<i>Life Estate extinguished</i>	
(6.7.1.1) David R. Barton	<i>Conveyed 11/4/1995 to Buchanan Production Company DB 442/504</i>	
(6.7.1.1.1) CNX Gas Company LLC PO Box 643830 Pittsburgh, PA 15264-3830	0.0052 acres 1/196 of 1.02 acres	0.0146%
(6.7.1.2) Donald P. Barton	<i>Conveyed 11/4/1995 to Buchanan Production Company DB 442/501</i>	
(6.7.1.2.1) CNX Gas Company LLC PO Box 643830 Pittsburgh, PA 15264-3830	0.0052 acres 1/196 of 1.02 acres	0.0146%
(6.7.1.3) James L. Barton	<i>Conveyed 11/4/1995 to Buchanan Production Company DB 442/498</i>	
(6.7.1.3.1) CNX Gas Company LLC PO Box 643830 Pittsburgh, PA 15264-3830	0.0052 acres 1/196 of 1.02 acres	0.0146%

Exhibit B  
Unit X-82  
Well: X-82  
Docket #VGOB 19-0521-4212  
List of all Owners/Claimants  
**(35.72 Acre Unit)**

	Acres in Unit	Percent of Unit
(6.7.1.4) Donna Breeding	<i>Conveyed 11/4/1995 to Buchanan Production Company DB 442/424</i>	
(6.7.1.4.1) CNX Gas Company LLC PO Box 643830 Pittsburgh, PA 15264-3830	0.0052 acres 1/196 of 1.02 acres	0.0146%

**Exhibit B-3**  
**Unit X-82**  
**Well(s): X-82**  
**Docket #VGOB 19-0521-4212**  
**List of all Unleased Owners/Claimants**  
**(35.72 Acre Unit)**

	Acres in Unit	Percent of Unit
<b>II. OIL &amp; GAS OWNERSHIP</b>		
<b><u>Tract #3, 1.02 acres</u></b>		
(1) Josephine Boyd Heirs Successors or Assigns, et al. <i>(86.00 Acre Tract)</i>	1.02 acres	2.8555%
(1) Hester Boyd Heirs, Devisees, Successors or Assigns		
(1.1) Marion Boyd Heirs, Devisees, Successors or Assigns		
(1.1.1) Letha A. Deel Boyd Heirs, Devisees, Successors or Assigns		
(1.1.1.1) Kilby Boyd Heirs, Devisees, Successors or Assigns		
(1.1.1.1.1) Johnny Boyd Heirs, Devisees, Successors or Assigns		
(1.1.1.1.1.1) Jimmy Boyd	<i>Conveyed interest 5/2/2011 Instr. 11/1128</i>	
(1.1.1.1.1.1.1) Clyde Boyd PO Box 403 Clinchco, VA 24226	0.0003 acres 1/3528 of 1.02 acres	0.0008%
(1.1.1.1.1.2) Larry Boyd	<i>Conveyed interest 5/2/2011 Instr. 11/1128</i>	
(1.1.1.1.1.2.1) Clyde Boyd PO Box 403 Clinchco, VA 24226	0.0003 acres 1/3528 of 1.02 acres	0.0008%
(1.1.1.1.1.3) Michael Boyd	<i>Conveyed interest 5/2/2011 Instr. 11/1128</i>	
(1.1.1.1.1.3.1) Clyde Boyd PO Box 403 Clinchco, VA 24226	0.0003 acres 1/3528 of 1.02 acres	0.0008%
(1.1.1.1.1.4) Scott Boyd	<i>Conveyed interest 5/2/2011 Instr. 11/1128</i>	
(1.1.1.1.1.4.1) Clyde Boyd PO Box 403 Clinchco, VA 24226	0.0003 acres 1/3528 of 1.02 acres	0.0008%
(1.1.1.1.2) Clyde Boyd PO Box 403 Clinchco, VA 24226	0.0012 acres 1/882 of 1.02 acres	0.0032%
(1.1.1.2) Johnny Boyd Heirs, Devisees, Successors or Assigns	<i>Pre-Deceased Letha Boyd</i>	
(1.1.1.2.1) Jimmy Boyd	<i>Conveyed interest 3/15/2005 DB614/526</i>	
(1.1.1.2.1.1) Rual Fuller Heirs, Devisees, Successors or Assigns		
(1.1.1.2.1.1.1) Arlene Deel 28131 Dickenson Hwy Haysi, VA 24256	0.0006 acres 1/1764 of 1.02 acres	0.0016%
(1.1.1.2.2) Larry Boyd	<i>Conveyed interest 3/15/2005 DB614/523</i>	
(1.1.1.2.2.1) Rual Fuller Heirs, Devisees, Successors or Assigns		
(1.1.1.2.2.1.1) Arlene Deel 28131 Dickenson Hwy Haysi, VA 24256	0.0006 acres 1/1764 of 1.02 acres	0.0016%

**Exhibit B-3**  
**Unit X-82**  
**Well(s): X-82**  
**Docket #VGOB 19-0521-4212**  
**List of all Unleased Owners/Claimants**  
**(35.72 Acre Unit)**

	Acres in Unit	Percent of Unit
(1.1.1.3) Clyde Boyd PO Box 403 Clinchco, VA 24226	0.0023 acres 1/441 of 1.02 acres	0.0065%
(1.1.2) Kilby Boyd Heirs, Devisees, Successors or Assigns		
(1.1.2.1) Johnny Boyd Heirs, Devisees, Successors or Assigns	<i>Pre-Deceased Kilby Boyd</i>	
(1.1.2.1.1) Jimmy Boyd	<i>Conveyed interest 5/2/2011 Instr. 11/1128</i>	
(1.1.2.1.1.1) Clyde Boyd PO Box 403 Clinchco, VA 24226	0.0006 acres 1/1764 of 1.02 acres	0.0016%
(1.1.2.1.2) Larry Boyd	<i>Conveyed interest 5/2/2011 Instr. 11/1128</i>	
(1.1.2.1.2.1) Clyde Boyd PO Box 403 Clinchco, VA 24226	0.0006 acres 1/1764 of 1.02 acres	0.0016%
(1.1.2.1.3) Michael Boyd	<i>Conveyed interest 5/2/2011 Instr. 11/1128</i>	
(1.1.2.1.3.1) Clyde Boyd PO Box 403 Clinchco, VA 24226	0.0006 acres 1/1764 of 1.02 acres	0.0016%
(1.1.2.1.4) Scott Boyd	<i>Conveyed interest 5/2/2011 Instr. 11/1128</i>	
(1.1.2.1.4.1) Clyde Boyd PO Box 403 Clinchco, VA 24226	0.0006 acres 1/1764 of 1.02 acres	0.0016%
(1.1.2.2) Clyde Boyd PO Box 403 Clinchco, VA 24226	0.0023 acres 1/441 of 1.02 acres	0.0065%
(1.1.3) Johnny Boyd Heirs, Devisees, Successors or Assigns		
(1.1.3.1) Pamela Karen Boyd	<i>Conveyed interest to Rual Fuller 2/3/2005 DB 611/466</i>	
(1.1.3.1.1) Rual Fuller	<i>Conveyed 1/15/1987 2/3/2005 DB 328/659</i>	
(1.1.3.1.1.1) Ruth Ann Fuller	<i>Conveyed 3/25/1989 tracts of coal only included undivided interest in Tr. 11 DB328/659, lands of FMF &amp; Josephine Boyd Tr. 12 &amp; 13 DB 350/310</i>	
(1.1.3.1.1.1.1) King Koals, Inc.	<i>Conveyed 5/3/1990 all interests in subject tracts DB 360/679</i>	
(1.1.3.1.1.1.1.1) Ruth Ann Fuller (Potter)	<i>Conveyed 5/7/2002 all interests in subject tracts DB 547/239</i>	
(1.1.3.1.1.1.1.1.1) Rual Fuller Heirs, Devisees, Successors or Assigns		
(1.1.3.1.1.1.1.1.1.1) Arlene Deel 28131 Dickenson Hwy Haysi, VA 24256	0.0046 acres 2/441 of 1.02 acres	0.0130%
(1.1.4) Clyde Boyd PO Box 403 Clinchco, VA 24226	0.0046 acres 2/441 of 1.02 acres	0.0130%
(1.3) Josie Boyd Owens	<i>Conveyed 8/25/1978 all interest in 6 tracts to Rual Fuller DB 259/343</i>	
(1.3.1.1) Rual Fuller	<i>Conveyed 8/15/1987 DB 328/659</i>	
(1.3.1.1.1) Ruth Ann Fuller	<i>Conveyed 3/25/1989 tracts of coal only included undivided interest in Tr. 11 DB328/659, lands of FMF &amp; Josephine Boyd Tr. 12 &amp; 13 DB 350/310</i>	

**Exhibit B-3  
Unit X-82  
Well(s): X-82  
Docket #VGOB 19-0521-4212  
List of all Unleased Owners/Claimants  
(35.72 Acre Unit)**

	Acres in Unit	Percent of Unit
(1.3.1.1.1.1) King Koals, Inc.	<i>Conveyed 5/3/1990 all interests in subject tracts DB 360/679</i>	
(1.3.1.1.1.1.1) Ruth Ann Fuller (Potter)	<i>Conveyed 5/7/2002 all interests in subject tracts DB 547/239</i>	
(1.3.1.1.1.1.1.1) Rual Fuller Heirs, Devisees, Successors or Assigns		
(1.3.1.1.1.1.1.1.1) Arlene Deel 28131 Dickenson Hwy Haysi, VA 24256	0.0208 acres 1/49 of 1.02 acres	0.0583%
(1.6) Mary Boyd Vance	<i>Conveyed 8/25/1978 all interests in 6 tracts to Rual Fuller DB 259/345</i>	
(1.6.1) Rual Fuller	<i>Conveyed 1/15/1987 2/3/2005 DB 328/659</i>	
(1.6.1.1) Ruth Ann Fuller	<i>Conveyed 3/25/1989 tracts of coal only included undivided interest in Tr. 11 DB328/659, lands of FMF &amp; Josephine Boyd Tr. 12 &amp; 13 DB 350/310</i>	
(1.6.1.1.1) King Koals, Inc.	<i>Conveyed 5/3/1990 all interests in subject tracts DB 360/679</i>	
(1.6.1.1.1.1) Ruth Ann Fuller (Potter)	<i>Conveyed 5/7/2002 all interests in subject tracts DB 547/239</i>	
(1.6.1.1.1.1.1) Rual Fuller Heirs, Devisees, Successors or Assigns		
(1.6.1.1.1.1.1.1) Arlene Deel 28131 Dickenson Hwy Haysi, VA 24256	0.0208 acres 1/49 of 1.02 acres	0.0583%
(1.7) Stuart Boyd Heirs, Devisees, Successors or Assigns		
(1.7.5) Laura Boyd Deel	<i>Conveyed 7/17/1975 interests in all minerals she acquired by inheritance to Rual Fuller DB 229/37;</i>	
(1.7.5.1) Rual Fuller	<i>Conveyed 1/15/1987 2/3/2005 DB 328/659</i>	
(1.7.5.1.1) Ruth Ann Fuller	<i>Conveyed 3/25/1989 tracts of coal only included undivided interest in Tr. 11 DB328/659, lands of FMF &amp; Josephine Boyd Tr. 12 &amp; 13 DB 350/310</i>	
(1.7.5.1.1.1) King Koals, Inc.	<i>Conveyed 5/3/1990 all interests in subject tracts DB 360/679</i>	
(1.7.5.1.1.1.1) Ruth Ann Fuller (Potter)	<i>Conveyed 5/7/2002 all interests in subject tracts DB 547/239</i>	
(1.7.5.1.1.1.1.1) Rual Fuller Heirs, Devisees, Successors or Assigns		
(1.7.5.1.1.1.1.1.1) Arlene Deel 28131 Dickenson Hwy Haysi, VA 24256	0.0042 acres 1/245 of 1.02 acres	0.0117%
<b>(2) Marion Rendue Boyd Heirs, Devisees, Successors or Assigns</b>		
(2.3) Leah Vernie Boyd Baldwin Heirs, Devisees, Successors or Assigns		
(2.3.2) Opal Mattie Hunt	<i>Conveyed 7/15/2015 all interest into the estate of Leah Vernie Baldwin to James Curtis Baldwin Instr. 08-1469</i>	
(2.3.2.1) James Curtis Baldwin 1261 Baldwin Rd Vansant, VA 24656	0.0012 acres 1/864 of 1.02 acres	0.0033%
(2.3.6) Laura Virginia Manier 4022 Lee Master Dr Vansant, VA 24656	0.0012 acres 1/864 of 1.02 acres	0.0033%
(2.3.7) Henry Nathan Baldwin, Jr 403 Surface Dr Tazewell, VA 24651	0.0012 acres 1/864 of 1.02 acres	0.0033%

**Exhibit B-3**  
**Unit X-82**  
**Well(s): X-82**  
**Docket #VGOB 19-0521-4212**  
**List of all Unleased Owners/Claimants**  
**(35.72 Acre Unit)**

	Acres in Unit	Percent of Unit
(2.3.9.1) Mary Margaret Baldwin	<i>Conveyed 3/3/2008 all property in 766.319 aggregate ac. mentioned in WB 24/393 &amp; DB 29/543 Instr 08-0878 to Jody Baldwin</i>	
(2.3.9.1.1) Jody Baldwin 341 Pennsylvania Ave Salem, VA 24153	0.0004 acres 1/2592 of 1.02 acres	0.0011%
(2.3.11) James Curtis Baldwin 1261 Baldwin Rd Vansant, VA 24656	0.0012 acres 1/864 of 1.02 acres	0.0033%
(2.10) Mary Boyd Cook Heirs, Devisees, Successors or Assigns		
(2.10.2) Lloyd Michael Cook 1031 Bakersfield Dr Grundy, VA 24614	0.0035 acres 1/288 of 1.02 acres	0.0099%
(2.10.3) Ercil Darius Cook, Sr. Heirs, Devisees, Successors or Assigns		
(2.10.3.1) Mark Anthony Cook, Sr. Heirs, Devisees, Successors or Assigns	0.0012 acres 1/864 of 1.02 acres	0.0033%
(2.10.3.1.1) Mark Anthony Cook, Jr <i>Address Unknown</i>		
(2.10.3.1.2) Daria Mesa Cook <i>Address Unknown</i>		
(2.10.3.2) Ercil Cook, Jr 410 Tai Gigao Rd Agana Heights, Guam 96910	0.0012 acres 1/864 of 1.02 acres	0.0033%
(2.10.3.3) Ursula Cook PO Box 11483 Yigo, Guam 96929	0.0012 acres 1/864 of 1.02 acres	0.0033%
(2.12) Ardue Guy Boyd Heirs, Devisees, Successors or Assigns		
(2.12.1) Jane Boyd Heirs, Devisees, Successors or Assigns		
(2.12.1.6) Estel Perry Boyd Heirs, Devisees, Successors or Assigns		
(2.12.1.6.1) Catherine Boyd 116 Villa Ln Taylorsville, NC 28681	0.0012 acres 1/864 of 1.02 acres	0.0033%
(5) FMF Boyd Jr.	<i>Conveyed by Deed dated 8/25/1966 at DB 175/130 to Donald A. McGlothlin and W.H. Trivett</i>	
(5.2) W.H. Trivett Heirs, Devisees, Successors or Assigns		
(5.2.1) Trivett Living Trust <i>Address Unknown</i>	0.0729 acres 1/14 of 1.02 acres	0.2040%
(6) Leah Victoria Barton Heirs, Devisees, Successors or Assigns		
(6.2) Albert A. Barton Heirs, Devisees, Successors or Assigns		
(6.2.1) Sarah J. Barton & Leah C. Barton	<i>Life Estate extinguished</i>	
(6.2.1.1) Francis M. Barton Heirs, Devisees, Successors or Assigns		

**Exhibit B-3**  
**Unit X-82**  
**Well(s): X-82**  
**Docket #VGOB 19-0521-4212**  
**List of all Unleased Owners/Claimants**  
**(35.72 Acre Unit)**

	Acres in Unit	Percent of Unit
(6.2.1.1.1) Hazel Barton Heirs, Devisees, Successors or Assigns		
(6.2.1.1.1.1) Henry M. Barton Heirs, Devisees, Successors or Assigns		
(6.2.1.1.1.1.1) Emma A. Barton PO Box 165 Vansant, VA 24656	0.0005 acres 1/1960 of 1.02 acres	0.0015%
(6.5) Leah C. Barton Heirs, Devisees, Successors or Assigns		
(6.5.1) Sarah J. Barton	<i>Life Estate extinguished</i>	
(6.5.1.1) Francis M. Barton Heirs, Devisees, Successors or Assigns		
(6.5.1.1.1) Hazel Barton Heirs, Devisees, Successors or Assigns		
(6.5.1.1.1.1) Henry M. Barton Heirs, Devisees, Successors or Assigns		
(6.5.1.1.1.1.1) Emma A. Barton PO Box 165 Vansant, VA 24656	0.0005 acres 1/1960 of 1.02 acres	0.0015%
<b><u>TOTAL OIL &amp; GAS UNLEASED</u></b>		
	<b>Acres:</b>	0.1516
	<b>Percentage:</b>	0.4276%

Company:     CNX Gas Company LLC

**Virginia Gas And Oil Template -- Estimated Authorization For Expenditure (AFE)**

AFE #	N/A	Property #	N/A	Version #	
Well Name:	CBM X82	Field:	Nora	Completed By:	R.E. Staton
Location:	Buchanan County	Operator:	Pocahontas Gas Company	Date:	4/11/19
Expected Pay Zones:	coal seams below Tiller incl. Poca 3	Estimated Total Depth:	2,500 ft	AAPG Class:	CBM
Proposed Work:	To drill, complete, and produce	Participant(s):	N/A	W.I.	Amount
					\$0

Gen	Sub	Description	Casing Point	Completion	Total Cost
		Leasehold Costs	\$1,000	\$0	\$1,000
		Permit / Title Opinion / Survey / Insurance	\$4,700	\$0	\$4,700
		Building Location	\$25,000	\$0	\$25,000
		Roads / Stone / Culverts	\$25,000	\$0	\$25,000
		Surface Damages	\$1,000	\$0	\$1,000
		Drilling - Footage	\$85,000	\$0	\$85,000
		Drilling - Mobilization	\$0	\$0	\$0
		Drilling - Dayrate	\$0	\$0	\$0
		Mud & Chemicals (Drilling)	\$0	\$0	\$0
		Fuel	\$0	\$0	\$0
I		Cement Surface casing	\$6,000	\$0	\$6,000
N		Cement Intermediate casing	\$15,000	\$0	\$15,000
T		Open Hole Logging & Testing	\$4,000	\$0	\$4,000
A		Trucking / Dozer (Drilling)	\$0	\$0	\$0
N		Rental Tools & Equipment (Drilling)	\$0	\$0	\$0
G		Drilling - Bits	\$0	\$0	\$0
I		Technical Supervision (Drilling)	\$0	\$0	\$0
B		Fresh Water Hauling (Drilling)	\$0	\$0	\$0
L		Overhead Rate	\$0	\$0	\$0
E		Misc. & Contingencies	\$0	\$3,000	\$3,000
S		Location Rds/Stone/Culverts	\$0	\$0	\$0
		Trucking / Dozer (Completion)	\$0	\$0	\$0
		Technical Supervision (Completion)	\$0	\$0	\$0
		Cased Hole Logging / Perforating	\$0	\$0	\$0
		Stimulation / Fracturing	\$0	\$91,000	\$91,000
		Completion Rig	\$0	\$0	\$0
		Reclamation & Damages	\$0	\$0	\$0
		Haul Pit Water / Disposal	\$0	\$0	\$0
		Cement Production Casing	\$0	\$10,000	\$10,000
		Rental Tools & Equipment (Completion)	\$0	\$0	\$0
		Fresh Water Hauling (Completion)	\$0	\$0	\$0
		Roustabout Labor	\$0	\$5,000	\$5,000
		<b>TOTAL INTANGIBLES</b>	<b>\$166,700</b>	<b>\$0</b>	<b>\$275,700</b>

Code	Code	Description	Casing Point	Completion	Total Cost	
		13 3/8" Conductor	30 Ft	\$3,000	\$0	\$3,000
		9 5/8" 26 lb/ft LS Surface Csg	0 Ft	\$0	\$0	\$0
		7" 19 lb/ft LS Intermediate Csg	500 Ft	\$5,915	\$0	\$5,915
		4 1/2" 9.5 lb/ft M-65 Production Csg	2,400 Ft	\$0	\$18,000	\$18,000
		4 1/2" 10.5 lb/ft M-65 Production Csg	20 Ft	\$0	\$1,200	\$1,200
		2-3/8" 4.7 lb/ft J55 3rd Production Tubing	2,400 Ft	\$0	\$17,448	\$17,448
		Wellhead Equipment / Fittings		\$0	\$9,000	\$9,000
		Tank Battery		\$0	\$0	\$0
		Separator / Heater / Treater		\$0	\$15,000	\$15,000
		Gas Lift Equipment		\$0	\$0	\$0
		Rods / Stuffing Box		\$0	\$14,700	\$14,700
		Downhole Pump		\$0	\$0	\$0
		Pumping Unit / Motor		\$0	\$9,405	\$9,405
		SS EQT-Packer,PF,FC,Nip		\$0	\$0	\$0
		Valves & Fittings		\$0	\$0	\$0
		Flow Line labor/material		\$0	\$0	\$0
		Sales line labor/mat/row		\$0	\$0	\$0
		<b>TOTAL TANGIBLES</b>				<b>\$93,668</b>

<b>GRAND TOTAL WELL COST</b>			<b>\$166,700</b>	<b>\$0</b>	<b>\$369,368</b>
153	115	Plugging & Abandonment	\$25,000		
<b>Production Costs :</b>			<b>\$369,368</b>	<b>Dry Hole Costs :</b>	<b>\$191,760</b>

Prepared by: Bob Staton Title: Permit Agent Date: 4-11-19

THIS IS AN ESTIMATE OF PROJECTED WELL DRILLING, COMPLETION, EQUIPMENT AND PIPELINE COSTS. THESE ESTIMATES ARE PROJECTIONS ONLY AND ACTUAL BILLED COSTS MAY VARY FROM WELL TO WELL DEPENDING UPON ACTUAL FINAL DEPTH AND OTHER FACTORS INCLUDING, BUT NOT LIMITED TO, SEASONAL MATERIAL COSTS, WEATHER CONDITIONS, AND UNFORESEEN RIGHT-OF-WAY PROBLEMS.

N/A