

**BEFORE THE VIRGINIA GAS AND OIL BOARD**

**PETITIONER:** Pocahontas Gas LLC

**DIVISION OF GAS AND OIL**

**DOCKET NO:** VGOB 05-0215-1401-01

**RELIEF SOUGHT: (1) DISBURSEMENT FROM ESCROW REGARDING TRACT(S) A portion of 2A (2) AND AUTHORIZATION FOR DIRECT PAYMENT OF ROYALTIES (3) AND DISMISSAL OF COAL OWNERS PURSUANT TO CODE OF VIRGINIA SECTION 45.1-361.22:2.**

**HEARING DATE:** June 18, 2019

**DRILLING UNIT:** BG103

**BUCHANAN, RUSSELL COUNTY, VIRGINIA**

**PETITION FOR ORDER OF DISBURSEMENT OF ESCROW FUNDS**

**1. Petitioner and its counsel**

Petitioner is Pocahontas Gas LLC, PO Box 570, Pounding Mill, VA 24637, 276-596-5075.  
Petitioner's counsel is Mark A. Swartz, Hillard & Swartz, LLP, 122 Capital Street, Suite 201,  
Charleston, WV 25301.

**2. Relief Sought**

(1) the disbursement of escrowed funds heretofore deposited with the Board's Escrow Agent, attributable to a portion of Tract 2A, as depicted upon the annexed table; and (2) authorization to begin paying royalties directly to Tazewell Coal & Gas Company LLC, Charlie Andrew Puckett, Jr., Kimberly Dilday, Glenna Couch, Edna Dawson, Rose Marie McGlothlin, William R. Dailey, Deborah A. Roberts, Bobby Curtis McGlothlin, Frances McGlothlin, Paul W. Combs, Billy Edd Blankenship, Chris Combs, James McGlothlin, Betty Hess, Patricia Combs, Karen Miller, William Southwell, Jan Deal, Jean Cabbage, Farley Combs, Roscoe Foleno, Jr., Macel Keith Foleno, Beverly Ann Foleno, Johnny Fogleman, Frankie Fogleman, Pauline Compton, Rosa Angeline Combs, Lou Holden, Douglas A. Whorley, Jerry W. Whorley, Curtis A. Whorley, Steven L. Whorley, Richard Lee Whorley, Wilma J. Bowyer, James A. Worley, Michael L. Worley, Linda Christoff, Marvin A. Whorley, Elizabeth McKee, Susan Worley, Ruby Kiser, Jack Compton, Lance Compton, Christa Compton, Shelly N. O'Daniel, Alan Richmond, Kelly Little, Jackie Moon, Geneva Mullins, Ilene Wolfe, William H. Hale, Jeremy Wallace, Virginia Crosier, James Looney, Ernest M. Looney, Myra Looney, Joan Foley, Earlene Strouth, Judy Boyd Delp, Johnny Sherman Boyd, Raymond Reynolds, George Ray, Darrel Gene Hurt, Betty J. Dye, Michael D. Webb, Daniel J. Webb, Joshua M. Webb, Wade Burke, Tony Burke, Todd Druck, Troy Druck, Judy Kilgore, Delcia Runkle, Hazel C. Cooper, Cynthia Grove, Rhonda K. Collins, Amanda Kiser, David L. Webb, Nichols Family Trust, Audrey Boyd, John Boyd, Elizabeth C. Marshall, Chad W. Casey, Robert Brian Casey, Pennie Davis, Katie Lynn Davis, Dennis Palmer, Ronnie Davis, James Fadial, Nancy Luchini, Patty Stephens, Randall Jackson, Leshia Compton, Treamon Jackson, Larry Jackson, Nancy Jackson, Anna Stiltner, Carol Fletcher, Wanda Hicks-Caskey, Ken Titus Breeding, Frankie Breeding, Phyllis Breeding and Sharon Breeding; (3) Dismissal of Coal Owner: Tazewell Coal & Gas Company LLC.

**3. Legal Authority**

Va. Code Ann. § 45.1-361.1 et seq., 4 VAC 25-160-140., and relevant Virginia Gas and Oil Board Orders ("Board") heretofore promulgated pursuant to law.

#### **4. Type of Well(s)**

Coalbed Methane

#### **5. Factual basis for relief requested**

a. Tazewell Coal & Gas Company LLC and Charlie Andrew Puckett, Jr., Kimberly Dilday, Glenna Couch, William R. Dailey, Deborah A. Roberts, Bobby Curtis McGlothlin, and Frances McGlothlin have entered into royalty split agreement(s). Said royalty split agreement(s) allow the Applicant and Designated Operator to pay royalties directly to the persons identified in Exhibit EE.

b. Edna Dawson, Rose Marie McGlothlin, Paul W. Combs, Billy Edd Blankenship, Chris Combs, James McGlothlin, Betty Hess, Patricia Combs, Karen Miller, William Southwell, Jan Deal, Jean Cabbage, Farley Combs, Roscoe Foleno, Jr., Macel Keith Foleno, Beverly Ann Foleno, Johnny Fogleman, Frankie Fogleman, Pauline Compton, Rosa Angeline Combs, Lou Holden, Douglas A. Whorley, Jerry W. Whorley, Curtis A. Whorley, Steven L. Whorley, Richard Lee Whorley, Wilma J. Bowyer, James A. Worley, Michael L. Worley, Linda Christoff, Marvin A. Whorley, Elizabeth McKee, Susan Worley, Ruby Kiser, Jack Compton, Lance Compton, Christa Compton, Shelly N. O'Daniel, Alan Richmond, Kelly Little, Jackie Moon, Geneva Mullins, Ilene Wolfe, William H. Hale, Jeremy Wallace, Virginia Crosier, James Looney, Ernest M. Looney, Myra Looney, Joan Foley, Earlene Strouth, Judy Boyd Delp, Johnny Sherman Boyd, Raymond Reynolds, George Ray, Darrel Gene Hurt, Betty J. Dye, Michael D. Webb, Daniel J. Webb, Joshua M. Webb, Wade Burke, Tony Burke, Todd Druck, Troy Druck, Judy Kilgore, Delcia Runkle, Hazel C. Cooper, Cynthia Grove, Rhonda K. Collins, Amanda Kiser, David L. Webb, Nichols Family Trust, Audrey Boyd, John Boyd, Elizabeth C. Marshall, Chad W. Casey, Robert Brian Casey, Pennie Davis, Katie Lynn Davis, Dennis Palmer, Ronnie Davis, James Fadial, Nancy Luchini, Patty Stephens, Randall Jackson, Leshia Compton, Treamon Jackson, Larry Jackson, Nancy Jackson, Anna Stiltner, Carol Fletcher, Wanda Hicks-Caskey, Ken Titus Breeding, Frankie Breeding, Phyllis Breeding, and Sharon Breeding are the gas claimant(s) in Tract(s) a portion of 2A As such, Edna Dawson, Rose Marie McGlothlin, Paul W. Combs, Billy Edd Blankenship, Chris Combs, James McGlothlin, Betty Hess, Patricia Combs, Karen Miller, William Southwell, Jan Deal, Jean Cabbage, Farley Combs, Roscoe Foleno, Jr., Macel Keith Foleno, Beverly Ann Foleno, Johnny Fogleman, Frankie Fogleman, Pauline Compton, Rosa Angeline Combs, Lou Holden, Douglas A. Whorley, Jerry W. Whorley, Curtis A. Whorley, Steven L. Whorley, Richard Lee Whorley, Wilma J. Bowyer, James A. Worley, Michael L. Worley, Linda Christoff, Marvin A. Whorley, Elizabeth McKee, Susan Worley, Ruby Kiser, Jack Compton, Lance Compton, Christa Compton, Shelly N. O'Daniel, Alan Richmond, Kelly Little, Jackie Moon, Geneva Mullins, Ilene Wolfe, William H. Hale, Jeremy Wallace, Virginia Crosier, James Looney, Ernest M. Looney, Myra Looney, Joan Foley, Earlene Strouth, Judy Boyd Delp, Johnny Sherman Boyd, Raymond Reynolds, George Ray, Darrel Gene Hurt, Betty J. Dye, Michael D. Webb, Daniel J. Webb, Joshua M. Webb, Wade Burke, Tony Burke, Todd Druck, Troy Druck, Judy Kilgore, Delcia Runkle, Hazel C. Cooper, Cynthia Grove, Rhonda K. Collins, Amanda Kiser, David L. Webb, Nichols Family Trust, Audrey Boyd, John Boyd, Elizabeth C. Marshall, Chad W. Casey, Robert Brian Casey, Pennie Davis, Katie Lynn Davis, Dennis Palmer, Ronnie Davis, James Fadial, Nancy Luchini, Patty Stephens, Randall Jackson, Leshia Compton, Treamon Jackson, Larry Jackson, Nancy Jackson, Anna Stiltner, Carol Fletcher, Wanda Hicks-Caskey, Ken Titus Breeding, Frankie Breeding, Phyllis Breeding, and Sharon Breeding are entitled to 100% of the CBM royalties now in escrow and as may be hereafter payable. See Va. Code Ann. § 45.1-361.22:2.A.

c. That Pocahontas Gas LLC (formerly CNX Gas Company LLC) has given the notice(s) required by § 45.1-361.22:2.A to all conflicting claimants identified in the above referenced pooling Order and any supplemental Orders pertaining thereto.

d. That none of the conflicting claimants noticed have provided, within 45 days of the notice(s) given as provided in b. above, the Board, its designated agent the Director of the Division of Gas and Oil, the Operator and/or the Applicant evidence of either an agreement regarding the escrowed funds/royalties or a proceeding regarding same.

e. That a detailed accounting in accordance with the applicable provisions of § 45.1-361.22 is submitted herewith and identified as Exhibit J.

f. That an Exhibit identified as Table 1 is annexed hereto, and it specifies how the disbursement

(s) is to be calculated and paid by the escrow agent.

g. That Va. Code Ann. § 45.1-361.22:2.A. further provides that the Operator shall pay such royalties as may hereafter be payable directly to the gas claimant Edna Dawson, Rose Marie McGlothlin, Paul W. Combs, Billy Edd Blankenship, Chris Combs, James McGlothlin, Betty Hess, Patricia Combs, Karen Miller, William Southwell, Jan Deal, Jean Cabbage, Farley Combs, Roscoe Foleno, Jr., Macel Keith Foleno, Beverly Ann Foleno, Johnny Fogleman, Frankie Fogleman, Pauline Compton, Rosa Angeline Combs, Lou Holden, Douglas A. Whorley, Jerry W. Whorley, Curtis A. Whorley, Steven L. Whorley, Richard Lee Whorley, Wilma J. Bowyer, James A. Worley, Michael L. Worley, Linda Christoff, Marvin A. Whorley, Elizabeth McKee, Susan Worley, Ruby Kiser, Jack Compton, Lance Compton, Christa Compton, Shelly N. O'Daniel, Alan Richmond, Kelly Little, Jackie Moon, Geneva Mullins, Ilene Wolfe, William H. Hale, Jeremy Wallace, Virginia Crosier, James Looney, Ernest M. Looney, Myra Looney, Joan Foley, Earlene Strouth, Judy Boyd Delp, Johnny Sherman Boyd, Raymond Reynolds, George Ray, Darrel Gene Hurt, Betty J. Dye, Michael D. Webb, Daniel J. Webb, Joshua M. Webb, Wade Burke, Tony Burke, Todd Druck, Troy Druck, Judy Kilgore, Delcia Runkle, Hazel C. Cooper, Cynthia Grove, Rhonda K. Collins, Amanda Kiser, David L. Webb, Nichols Family Trust, Audrey Boyd, John Boyd, Elizabeth C. Marshall, Chad W. Casey, Robert Brian Casey, Pennie Davis, Katie Lynn Davis, Dennis Palmer, Ronnie Davis, James Fadial, Nancy Luchini, Patty Stephens, Randall Jackson, Leshia Compton, Treamon Jackson, Larry Jackson, Nancy Jackson, Anna Stiltner, Carol Fletcher, Wanda Hicks-Caskey, Ken Titus Breeding, Frankie Breeding, Phyllis Breeding, and Sharon Breeding and not escrow same. See Exhibit EE annexed hereto.

#### **6. Attestation**

The foregoing Petition to the best of my knowledge, information, and belief is true and correct.

PROPERTY LINES SHOWN WERE TAKEN FROM MAPS PROVIDED BY CNX LAND RESOURCES, INC. AND HAVE NOT BEEN VERIFIED.

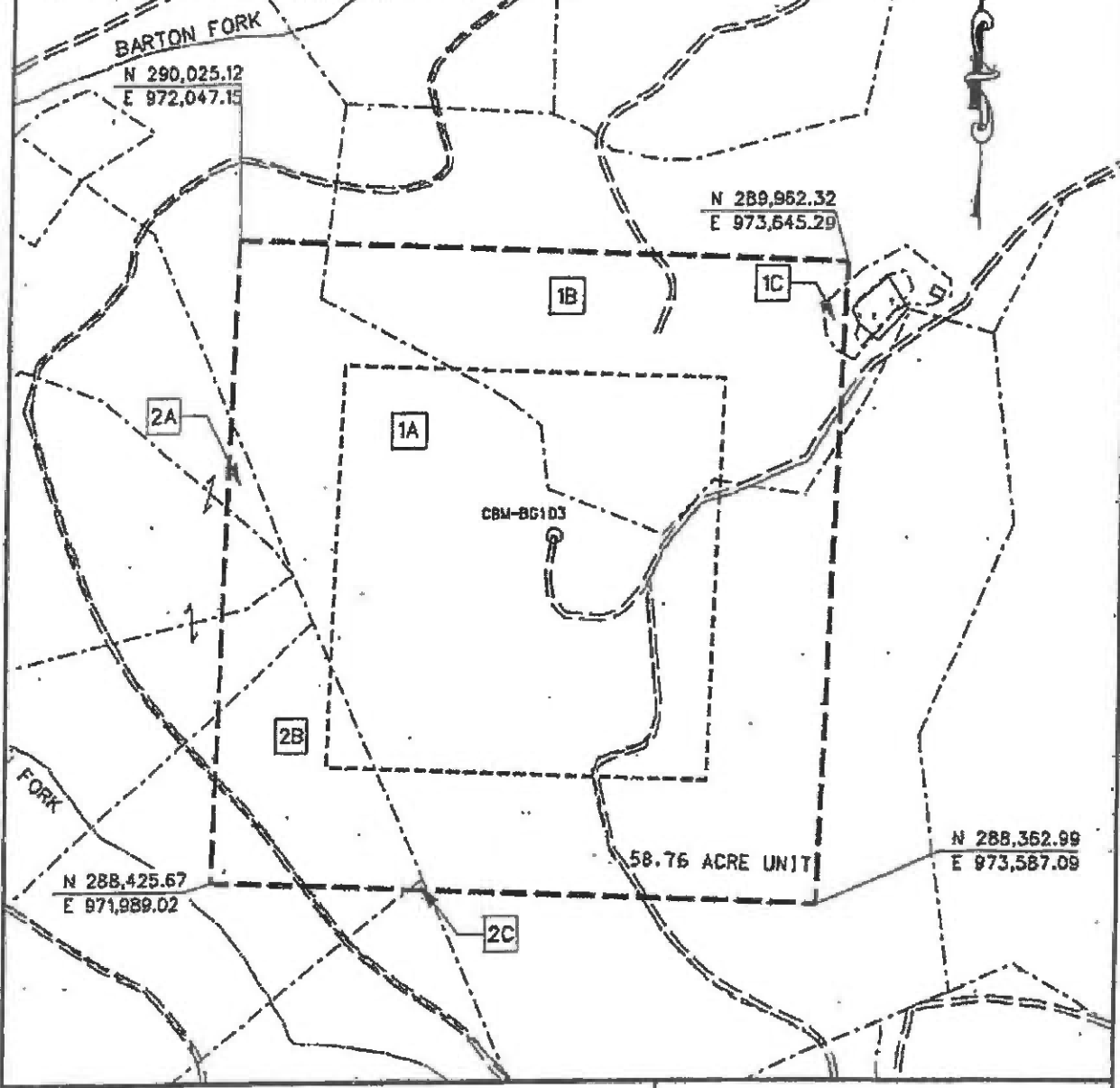
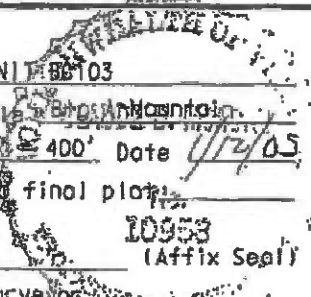

EXHIBIT A  
 NDRA FIELD  
 UNIT BG-103  
 FORCE POOLING  
 VGOB-05-0215-1401

Company CNX Gas Company LLC Well Name and Number UNIT BG103  
 Tract No. \_\_\_\_\_ Elevation \_\_\_\_\_ Quadrangle Brook Mountain  
 County Buchanan/Russell District Hurricane/New Garden Scale: 1" = 400' Date 4/14/05  
 This plot is a new plot X ; an updated plot \_\_\_\_\_ ; or final plot \_\_\_\_\_  
 Form DGD-60-7 \_\_\_\_\_  
 Rev. 9/91 \_\_\_\_\_  
 Licensed Professional Engineer or Licensed Land Surveyor



# CNX Gas Company LLC

UNIT BG103

Tract Identifications

(58.76 Acre Unit)

- 1A. Tazewell Coal and Iron Company (Andrew J. Owens 205.76 Acre Tract) – Coal  
CNX Gas Company LLC – CBM Leased  
Gent Enterprise OR Tazewell Coal and Iron Company – All Minerals except Coal  
CNX Gas Company LLC – Oil, Gas and CBM Leased  
Gent Enterprise - Surface  
36.65 acres            62.3724%
- 1B. Tazewell Coal and Iron Company (Andrew J. Owens 205.76 Acre Tract) – Coal  
CNX Gas Company LLC – CBM Leased  
Randall Hillman, et al OR Tazewell Coal and Iron Company – All Minerals except Coal  
CNX Gas Company LLC – Oil, Gas and CBM Leased  
Randall Hillman, et al - Surface  
14.29 acres            24.3183%
- 1C. Tazewell Coal and Iron Company (Andrew J. Owens 205.76 Acre Tract) – Coal  
CNX Gas Company LLC – CBM Leased  
Louisa Clark Heirs OR Tazewell Coal and Iron Company – All Minerals except Coal  
CNX Gas Company LLC – Oil, Gas and CBM Leased  
Louisa Clark Heirs - Surface  
0.16 acres            0.2553%
- 2A. Tazewell Coal and Iron Company (J. S. Gillespie 198.20 Acre Tract) – Coal  
CNX Gas Company LLC – CBM Leased  
Arthritis Foundation, et al – All Minerals except Coal  
Nadyne K. Combs – Surface  
2.08 acres            3.6398%
- 2B. Tazewell Coal and Iron Company (J. S. Gillespie 198.20 Acre Tract) – Coal  
CNX Gas Company LLC – CBM Leased  
Nadyne K. Combs OR Tazewell Coal and Iron Company – All Minerals except Coal  
CNX Gas Company LLC – Oil, Gas and CBM Leased  
Nadyne K. Combs - Surface  
5.67 acres            9.4792%
- 2C. Tazewell Coal and Iron Company (J. S. Gillespie 198.20 Acre Tract) – Coal  
CNX Gas Company LLC – CBM Leased  
Tazewell Coal and Iron Company OR Garden Realty Corporation – Surface and All Minerals except Coal  
CNX Gas Company LLC – Oil, Gas and CBM Leased  
0.02 acres            0.0340%



2A Tract 2A (total acreage)

2.0800

23	2A	Karen Miller\208 Petrolia Road Petrolia PA 16050	1/5880	0.0004	100.00%	0.0004	0.0157%	\$1.78
24	2A	William Southwell\10673 US Highway 183 Clinton OK 73601	1/1470	0.0014	100.00%	0.0014	0.0629%	\$7.14
25	2A	Jan Deal\2009 Oneida Valley Road Kams City PA 16041	1/1470	0.0014	100.00%	0.0014	0.0629%	\$7.14
26	2A	Jean Cabbage\619 Bruin Road Petrolia PA 16050	1/1470	0.0014	100.00%	0.0014	0.0629%	\$7.14
27	2A	Farley Combs\1802 Indian Creek Road Bee VA 24217	1/210	0.0099	100.00%	0.0099	0.4402%	\$49.96
28	2A	Rosco Foleno Jr.\5357 Lunsford Mill Road Hiltons VA 24258	1/840	0.0025	100.00%	0.0025	0.1101%	\$12.49
29	2A	Macel Keith Foleno\PO Box 669 Honaker VA 24260	1/840	0.0025	100.00%	0.0025	0.1101%	\$12.49
30	2A	Beverly Foleno\318 Deel Street Lebanon VA 24266	1/840	0.0025	100.00%	0.0025	0.1101%	\$12.49
31	2A	Rosco Foleno Jr.\5357 Lunsford Mill Road Hiltons VA 24258	1/2520	0.0008	100.00%	0.0008	0.0367%	\$4.16
32	2A	Macel Keith Foleno\PO Box 669 Honaker VA 24260	1/2520	0.0008	100.00%	0.0008	0.0367%	\$4.16
33	2A	Beverly Foleno\318 Deel Street Lebanon VA 24266	1/2520	0.0008	100.00%	0.0008	0.0367%	\$4.16
34	2A	Johnny Fogleman\296 Deerfield Drive Cleveland VA 24225	1/1050	0.0020	100.00%	0.0020	0.0880%	\$9.99
35	2A	Frankie Fogleman\1478 Pittston Road Lebanon VA 24266	1/1050	0.0020	100.00%	0.0020	0.0880%	\$9.99
36	2A	Pauline Compton\1544 Compton and Combs Road Honaker VA 24260	1/210	0.0099	100.00%	0.0099	0.4402%	\$49.96
37	2A	Rosa Angeline Combs\1260 Dewey Bostic Road Honaker VA 24260	1/210	0.0099	100.00%	0.0099	0.4402%	\$49.96
38	2A	Lou Holden\3313 Grassmere Drive Lexington KY 40503	1/240	0.0087	100.00%	0.0087	0.3852%	\$43.71
39	2A	Lou Holden\3313 Grassmere Drive Lexington KY 40503	1/60	0.0347	100.00%	0.0347	1.5407%	\$174.85
40	2A	Paul W. Combs\1217 Whitetop Road Bluff City TN 37618	1/960	0.0022	100.00%	0.0022	0.0963%	\$10.93
41	2A	Billy Edd Blankenship\10528 Redbud Highway Honaker VA 24260	1/960	0.0022	100.00%	0.0022	0.0963%	\$10.93
42	2A	Chris Combs\1867 Woods Drive Dayton OH 45432	1/1920	0.0011	100.00%	0.0011	0.0481%	\$5.46
43	2A	James McGlothlin\PO Box 1241 Honaker VA 24260	1/960	0.0022	100.00%	0.0022	0.0963%	\$10.93
44	2A	Betty Hess\1096 Barberry Road Honaker VA 24260	1/960	0.0022	100.00%	0.0022	0.0963%	\$10.93
45	2A	Charlie Andrew Puckett Jr.\245 Merganser Lane Maryville TN 37801	1/1920	0.0011	50.00%	0.0005	0.0241%	\$2.73
46	2A	Tazewell Coal & Gas Company LLC\PO Box 675 Tazewell VA 24651	1/1920	0.0011	50.00%	0.0005	0.0241%	\$2.73
47	2A	Kimberly Dilday\3413 Deerlope Trail Williamsburg VA 23188	1/1920	0.0011	50.00%	0.0005	0.0241%	\$2.73
48	2A	Tazewell Coal & Gas Company LLC\PO Box 675 Tazewell VA 24651	1/1920	0.0011	50.00%	0.0005	0.0241%	\$2.73
49	2A	Glenna Couch\PO Box 28 Mountain City TN 37683	1/960	0.0022	50.00%	0.0011	0.0481%	\$5.46
50	2A	Tazewell Coal & Gas Company LLC\PO Box 675 Tazewell VA 24651	1/960	0.0022	50.00%	0.0011	0.0481%	\$5.46
51	2A	Edna Lucille Dawson\290 Hill Street Tazewell VA 24651	1/960	0.0022	100.00%	0.0022	0.0963%	\$10.93
52	2A	Rose Marie McGlothlin\195 Sunnyside Drive Tazewell VA 24651	1/960	0.0022	100.00%	0.0022	0.0963%	\$10.93
53	2A	William R. Dailey\13600 Bermuda Orchard Lane Chester VA 23836	1/1920	0.0011	50.00%	0.0005	0.0241%	\$2.73
54	2A	Tazewell Coal & Gas Company LLC\PO Box 675 Tazewell VA 24651	1/1920	0.0011	50.00%	0.0005	0.0241%	\$2.73
55	2A	Deborah A. Roberts\103 Hull Street Richlands VA 24641	1/1920	0.0011	50.00%	0.0005	0.0241%	\$2.73
56	2A	Tazewell Coal & Gas Company LLC\PO Box 675 Tazewell VA 24651	1/1920	0.0011	50.00%	0.0005	0.0241%	\$2.73

2A Tract 2A (total acreage)

2.0800

57	2A	Bobby Curtis McGlothlin\933 Finney Drive Vinton VA 24179	1/960	0.0022	50.00%	0.0011	0.0481%	\$5.46
58	2A	Tazewell Coal & Gas Company LLC\PO Box 675 Tazewell VA 24651	1/960	0.0022	50.00%	0.0011	0.0481%	\$5.46
59	2A	Frances Ann McGlothlin\113 Bedford Avenue Richlands VA 24641	1/960	0.0022	50.00%	0.0011	0.0481%	\$5.46
60	2A	Tazewell Coal & Gas Company LLC\PO Box 675 Tazewell VA 24651	1/960	0.0022	50.00%	0.0011	0.0481%	\$5.46
61	2A	Patricia A. Combs\63 Blossom Court Fairborn OH 45324	1/840	0.0025	100.00%	0.0025	0.1101%	\$12.49
62	2A	Karen Miller\208 Petrolia Road Petrolia PA 16050	1/23520	0.0001	100.00%	0.0001	0.0039%	\$0.45
63	2A	William Southwell\10673 US Highway 183 Clinton OK 73601	1/5880	0.0004	100.00%	0.0004	0.0157%	\$1.78
64	2A	Jan Deal\2009 Oneida Valley Road Karns City PA 16041	1/5880	0.0004	100.00%	0.0004	0.0157%	\$1.78
65	2A	Jean Cabbage\619 Bruin Road Petrolia PA 16050	1/5880	0.0004	100.00%	0.0004	0.0157%	\$1.78
66	2A	Farley Combs\1802 Indian Creek Road Bee VA 24217	1/840	0.0025	100.00%	0.0025	0.1101%	\$12.49
67	2A	Rosco Foleno Jr.\5357 Lunsford Mill Road Hiltons VA 24258	1/3360	0.0006	100.00%	0.0006	0.0275%	\$3.12
68	2A	Macel Keith Foleno\PO Box 669 Honaker VA 24260	1/3360	0.0006	100.00%	0.0006	0.0275%	\$3.12
69	2A	Beverly Foleno\318 Deel Street Lebanon VA 24266	1/3360	0.0006	100.00%	0.0006	0.0275%	\$3.12
70	2A	Rosco Foleno Jr.\5357 Lunsford Mill Road Hiltons VA 24258	1/10080	0.0002	100.00%	0.0002	0.0092%	\$1.04
71	2A	Macel Keith Foleno\PO Box 669 Honaker VA 24260	1/10080	0.0002	100.00%	0.0002	0.0092%	\$1.04
72	2A	Beverly Foleno\318 Deel Street Lebanon VA 24266	1/10080	0.0002	100.00%	0.0002	0.0092%	\$1.04
73	2A	Johnny Fogleman\296 Deerfield Drive Cleveland VA 24225	1/4200	0.0005	100.00%	0.0005	0.0220%	\$2.50
74	2A	Frankie Fogleman\1478 Pittston Road Lebanon VA 24266	1/4200	0.0005	100.00%	0.0005	0.0220%	\$2.50
75	2A	Pauline Compton\1544 Compton and Combs Road Honaker VA 24260	1/840	0.0025	100.00%	0.0025	0.1101%	\$12.49
76	2A	Rosa Angeline Combs\1260 Dewey Bostic Road Honaker VA 24260	1/840	0.0025	100.00%	0.0025	0.1101%	\$12.49
77	2A	Lou Holden\3313 Grassmere Drive Lexington KY 40503	1/960	0.0022	100.00%	0.0022	0.0963%	\$10.93
78	2A	Lou Holden\3313 Grassmere Drive Lexington KY 40503	1/240	0.0087	100.00%	0.0087	0.3852%	\$43.71
79	2A	Douglas A. Whorley\PO Box 297 Montvale VA 24122	1/120	0.0173	100.00%	0.0173	0.7704%	\$87.43
80	2A	Jerry W. Whorley\2511 Colonial Ave SW Roanoke VA 24015	1/120	0.0173	100.00%	0.0173	0.7704%	\$87.43
81	2A	Curtis A. Whorley\1136 12th Street SE Roanoke VA 24013	1/120	0.0173	100.00%	0.0173	0.7704%	\$87.43
82	2A	Steven L. Whorley\708 Townside Rd SW Apt 1 Roanoke VA 24014	1/120	0.0173	100.00%	0.0173	0.7704%	\$87.43
83	2A	Richard Lee Whorley\PO Box 155 Fort Montgomery NY 10922	1/180	0.0116	100.00%	0.0116	0.5136%	\$58.28
84	2A	Wilma Bowyer\PO Box 904 Union WV 24983	1/180	0.0116	100.00%	0.0116	0.5136%	\$58.28
85	2A	James A. Whorley\2237 Seneca Trail South Peterstown WV 24963	1/180	0.0116	100.00%	0.0116	0.5136%	\$58.28
86	2A	Michael L. Whorley\1807 Mount Vernon Street Waynesboro VA 22980	1/180	0.0116	100.00%	0.0116	0.5136%	\$58.28
87	2A	Linda Christoff\3762 Station Drive NW Kennesaw GA 30144	1/180	0.0116	100.00%	0.0116	0.5136%	\$58.28
88	2A	Marvin A. Whorley\704 Battle Front Trail Apt TR Knoxville TN 37934	1/180	0.0116	100.00%	0.0116	0.5136%	\$58.28
89	2A	Elizabeth McKee\805 Queen Avenue NW Roanoke VA 24012	1/90	0.0231	100.00%	0.0231	1.0272%	\$116.57
90	2A	Susan Worley\206 N 7th Street Cache OK 73527	1/90	0.0231	100.00%	0.0231	1.0272%	\$116.57

## 2A Tract 2A (total acreage)

2.0800

91	2A	Ruby S. Kiser\408 Ridgefields Rd Kingsport TN 37660	1/72	0.0289	100.00%	0.0289	1.2840%	\$145.71
92	2A	Jack Compton\9765 E Hasket Lane Dayton OH 45424	1/72	0.0289	100.00%	0.0289	1.2840%	\$145.71
93	2A	Lance Compton\3343 Nina V Lane Dayton OH 45424	1/288	0.0072	100.00%	0.0072	0.3210%	\$36.43
94	2A	Christa Compton\2752 Haig Avenue Kettering OH 45409	1/288	0.0072	100.00%	0.0072	0.3210%	\$36.43
95	2A	Shelly N. O'Daniel\143 Schloss Lane Moraine OH 45439	1/288	0.0072	100.00%	0.0072	0.3210%	\$36.43
96	2A	Alan J. Richmond\6406 Trenton Franklin Road Middletown OH 45042	1/864	0.0024	100.00%	0.0024	0.1070%	\$12.14
97	2A	Kelly Little\6487 Kalbfuisch Road Middletown OH 45042	1/432	0.0048	100.00%	0.0048	0.2140%	\$24.28
98	2A	Jackie Moon\108 Plum Lane Nicholasville KY 40356	1/756	0.0028	100.00%	0.0028	0.1223%	\$13.88
99	2A	Geneva Mullins\109 Bland Street Narrows VA 24124	1/252	0.0083	100.00%	0.0083	0.3668%	\$41.63
100	2A	Ilene Wolfe\8902 Helen Henderson Highway Honaker VA 24260	1/252	0.0083	100.00%	0.0083	0.3668%	\$41.63
101	2A	William Harold Hale\653 Glenwood Circle Berea OH 44017	1/252	0.0083	100.00%	0.0083	0.3668%	\$41.63
102	2A	Jeremy Wallace\165 Columbus St 3rd Floor Wilmington OH 45177	1/144	0.0144	100.00%	0.0144	0.6420%	\$72.85
103	2A	Virginia Crosier\Greenbrier Healthcare Center 1115 Maplewood Ave Lewisburg WV 24901	1/144	0.0144	100.00%	0.0144	0.6420%	\$72.85
104	2A	James Looney\3093 Parsons Avenue Columbus OH 43207	1/576	0.0036	100.00%	0.0036	0.1605%	\$18.21
105	2A	Ernest M. Looney\812 Spring Street Greenfield OH 45123	1/576	0.0036	100.00%	0.0036	0.1605%	\$18.21
106	2A	Myra Looney\3093 Parsons Avenue Columbus OH 43207	1/576	0.0036	100.00%	0.0036	0.1605%	\$18.21
107	2A	Joan Foley\165 Columbus St Wilmington OH 45177	1/144	0.0144	100.00%	0.0144	0.6420%	\$72.85
108	2A	Earlene Strouth\c/o Patsy Richardson 862 SW Goodrich Street Port St. Lucie FL 34983	1/96	0.0217	100.00%	0.0217	0.9630%	\$109.28
109	2A	Judy Boyd Delp\PO Box 362 Honaker VA 24260	1/288	0.0072	100.00%	0.0072	0.3210%	\$36.43
110	2A	Johnny Sherman Boyd\152 Silver Street Apt 4 Cedar Bluff VA 24609	1/288	0.0072	100.00%	0.0072	0.3210%	\$36.43
111	2A	Raymond Reynolds\67 Vaughn Brooks Road Cleveland VA 24225	1/288	0.0072	100.00%	0.0072	0.3210%	\$36.43
112	2A	George Allen Ray\PO Box 2 Rosedale VA 24280	1/288	0.0072	100.00%	0.0072	0.3210%	\$36.43
113	2A	Darel Gene Hurt\826 6th Street SE Hickory NC 28602	1/144	0.0144	100.00%	0.0144	0.6420%	\$72.85
114	2A	Betty Joyce Dye\227 Johnson Avenue Mt. Vernon OH 43050	1/144	0.0144	100.00%	0.0144	0.6420%	\$72.85
115	2A	Michael D. Webb\1760 Furnace Road Brogue PA 17309	1/1584	0.0013	100.00%	0.0013	0.0584%	\$6.62
116	2A	Daniel J. Webb\5 Broadway Stewartstown PA 17363	1/1584	0.0013	100.00%	0.0013	0.0584%	\$6.62
117	2A	Joshua M. Webb\58 Frost Hill Road Airville PA 17302	1/1584	0.0013	100.00%	0.0013	0.0584%	\$6.62
118	2A	Wade Burke\3714 Brownton Road Felton PA 17322	1/1056	0.0020	100.00%	0.0020	0.0875%	\$9.93
119	2A	Tony Burke\3718 Brownton Road Felton PA 17322	1/1056	0.0020	100.00%	0.0020	0.0875%	\$9.93
120	2A	Todd Druck\1446 Delta Road Red Lion PA 17356	1/1056	0.0020	100.00%	0.0020	0.0875%	\$9.93
121	2A	Troy Druck\12625 Lucky Road Brogue PA 17309	1/1056	0.0020	100.00%	0.0020	0.0875%	\$9.93
122	2A	Judy Kilgore\2797 Delta Road Brogue PA 17309	1/528	0.0039	100.00%	0.0039	0.1751%	\$19.87
123	2A	Delcia Runkle\12695 Hively Road Brogue PA 17309	1/528	0.0039	100.00%	0.0039	0.1751%	\$19.87

## 2A Tract 2A (total acreage)

2.0800

124	2A	Hazel C. Cooper\2914 Delta Road Airville PA 17302	1/528	0.0039	100.00%	0.0039	0.1751%	\$19.87
125	2A	Cynthia Grove\355 Steinfelt Road Red Lion PA 17356	1/528	0.0039	100.00%	0.0039	0.1751%	\$19.87
126	2A	Rhonda K. Collins\248 West High Street Red Lion PA 17356	1/1584	0.0013	100.00%	0.0013	0.0584%	\$6.62
127	2A	Amanda Kiser\13308 Savanna Court Glen Rock PA 17327	1/1584	0.0013	100.00%	0.0013	0.0584%	\$6.62
128	2A	David L. Webb\2040 Jamie Court Felton PA 17322	1/528	0.0039	100.00%	0.0039	0.1751%	\$19.87
129	2A	Nichols Family Trust\c/o Ken Nichols, Trustee 3521 E Gleneagle Place Chandler AZ 85249	1/72	0.0289	100.00%	0.0289	1.2840%	\$145.71
130	2A	Audrey Boyd\635 Ticknor Road Mogadore OH 44260	1/72	0.0289	100.00%	0.0289	1.2840%	\$145.71
131	2A	John L. Boyd\2332 Eastlawn Avenue Akron OH 44305	1/72	0.0289	100.00%	0.0289	1.2840%	\$145.71
132	2A	Elizabeth C. Marshall\4135 Ballard Avenue Cincinnati OH 45209	1/144	0.0144	100.00%	0.0144	0.6420%	\$72.85
133	2A	Chad W. Casey\520 Watson Road Pounding Mill VA 24637	1/576	0.0036	100.00%	0.0036	0.1605%	\$18.21
134	2A	Robert Brian Casey\798 Pond Street Pounding Mill VA 24637	1/576	0.0036	100.00%	0.0036	0.1605%	\$18.21
135	2A	Pennie Davis\PO Box 255 Pounding Mill VA 24637	1/1152	0.0018	100.00%	0.0018	0.0802%	\$9.11
136	2A	Katie Lynn Davis\PO Box 55 Cedar Bluff VA 24609	1/1152	0.0018	100.00%	0.0018	0.0802%	\$9.11
137	2A	Dennis Palmer\3917 Bailey Switch Road N Tazewell VA 24630	1/1152	0.0018	100.00%	0.0018	0.0802%	\$9.11
138	2A	Ronnie Davis\129 Central Avenue Cedar Bluff VA 24609	1/1152	0.0018	100.00%	0.0018	0.0802%	\$9.11
139	2A	James Fadia\8193 Oak Creek Drive Stokesdale NC 27357	1/432	0.0048	100.00%	0.0048	0.2140%	\$24.28
140	2A	Nancy Cox Luchini\161 Heath Road Bluff City TN 37618	1/432	0.0048	100.00%	0.0048	0.2140%	\$24.28
141	2A	Patty Stephens\334 Hayes Subdivision Rd Sparta TN 38583	1/432	0.0048	100.00%	0.0048	0.2140%	\$24.28
142	2A	Elizabeth C. Marshall\4135 Ballard Avenue Cincinnati OH 45209	1/48	0.0433	100.00%	0.0433	1.9259%	\$218.56
143	2A	Chad W. Casey\520 Watson Road Pounding Mill VA 24637	1/192	0.0108	100.00%	0.0108	0.4815%	\$54.64
144	2A	Robert Brian Casey\798 Pond Street Pounding Mill VA 24637	1/192	0.0108	100.00%	0.0108	0.4815%	\$54.64
145	2A	Pennie Davis\PO Box 255 Pounding Mill VA 24637	1/384	0.0054	100.00%	0.0054	0.2407%	\$27.32
146	2A	Katie Lynn Davis\PO Box 55 Cedar Bluff VA 24609	1/384	0.0054	100.00%	0.0054	0.2407%	\$27.32
147	2A	Dennis Palmer\3917 Bailey Switch Road N Tazewell VA 24630	1/384	0.0054	100.00%	0.0054	0.2407%	\$27.32
148	2A	Ronnie Davis\129 Central Avenue Cedar Bluff VA 24609	1/384	0.0054	100.00%	0.0054	0.2407%	\$27.32
149	2A	James Fadia\8193 Oak Creek Drive Stokesdale NC 27357	1/144	0.0144	100.00%	0.0144	0.6420%	\$72.85
150	2A	Nancy Cox Luchini\161 Heath Road Bluff City TN 37618	1/144	0.0144	100.00%	0.0144	0.6420%	\$72.85
151	2A	Patty Stephens\334 Hayes Subdivision Rd Sparta TN 38583	1/144	0.0144	100.00%	0.0144	0.6420%	\$72.85
152	2A	Elizabeth C. Marshall\4135 Ballard Avenue Cincinnati OH 45209	1/1296	0.0016	100.00%	0.0016	0.0713%	\$8.09
153	2A	Chad W. Casey\520 Watson Road Pounding Mill VA 24637	1/5184	0.0004	100.00%	0.0004	0.0178%	\$2.02
154	2A	Robert Brian Casey\798 Pond Street Pounding Mill VA 24637	1/5184	0.0004	100.00%	0.0004	0.0178%	\$2.02
155	2A	Pennie Davis\PO Box 255 Pounding Mill VA 24637	1/10368	0.0002	100.00%	0.0002	0.0089%	\$1.01
156	2A	Katie Lynn Davis\PO Box 55 Cedar Bluff VA 24609	1/10368	0.0002	100.00%	0.0002	0.0089%	\$1.01

## 2A Tract 2A (total acreage)

2.0800

157	2A	Dennis Palmer\3917 Bailey Switch Road N Tazewell VA 24630	1/10368	0.0002	100.00%	0.0002	0.0089%	\$1.01
158	2A	Ronnie Davis\129 Central Avenue Cedar Bluff VA 24609	1/10368	0.0002	100.00%	0.0002	0.0089%	\$1.01
159	2A	James Fadia\8193 Oak Creek Drive Stokesdale NC 27357	1/3888	0.0005	100.00%	0.0005	0.0238%	\$2.70
160	2A	Nancy Cox Luchini\161 Heath Road Bluff City TN 37618	1/3888	0.0005	100.00%	0.0005	0.0238%	\$2.70
161	2A	Patty Stephens\334 Hayes Subdivision Rd Sparta TN 38583	1/3888	0.0005	100.00%	0.0005	0.0238%	\$2.70
162	2A	Elizabeth C. Marshall\4135 Ballard Avenue Cincinnati OH 45209	1/432	0.0048	100.00%	0.0048	0.2140%	\$24.28
163	2A	Chad W. Casey\520 Watson Road Pounding Mill VA 24637	1/1728	0.0012	100.00%	0.0012	0.0535%	\$6.07
164	2A	Robert Brian Casey\798 Pond Street Pounding Mill VA 24637	1/1728	0.0012	100.00%	0.0012	0.0535%	\$6.07
165	2A	Pennie Davis\PO Box 255 Pounding Mill VA 24637	1/3456	0.0006	100.00%	0.0006	0.0267%	\$3.04
166	2A	Katie Lynn Davis\PO Box 55 Cedar Bluff VA 24609	1/3456	0.0006	100.00%	0.0006	0.0267%	\$3.04
167	2A	Dennis Palmer\3917 Bailey Switch Road N Tazewell VA 24630	1/3456	0.0006	100.00%	0.0006	0.0267%	\$3.04
168	2A	Ronnie Davis\129 Central Avenue Cedar Bluff VA 24609	1/3456	0.0006	100.00%	0.0006	0.0267%	\$3.04
169	2A	James Fadia\8193 Oak Creek Drive Stokesdale NC 27357	1/1296	0.0016	100.00%	0.0016	0.0713%	\$8.09
170	2A	Nancy Cox Luchini\161 Heath Road Bluff City TN 37618	1/1296	0.0016	100.00%	0.0016	0.0713%	\$8.09
171	2A	Patty Stephens\334 Hayes Subdivision Rd Sparta TN 38583	1/1296	0.0016	100.00%	0.0016	0.0713%	\$8.09
172	2A	Randall S. Jackson\PO Box 87 Davenport VA 24239	1/324	0.0064	100.00%	0.0064	0.2853%	\$32.38
173	2A	Leshia Compton\6545 Belfrys Ct East Bealeton VA 22712	1/324	0.0064	100.00%	0.0064	0.2853%	\$32.38
174	2A	Treamon Jackson\PO Box 299 Davenport VA 24239	1/324	0.0064	100.00%	0.0064	0.2853%	\$32.38
175	2A	Larry Jackson\2819 Laurel Branch Road Vansant VA 24656	1/1188	0.0018	100.00%	0.0018	0.0778%	\$8.83
176	2A	Nancy Jackson\2819 Laurel Branch Road Vansant VA 24656	1/1188	0.0018	100.00%	0.0018	0.0778%	\$8.83
177	2A	Anna Stiltner\PO Box 345 Maxie VA 24628	1/1188	0.0018	100.00%	0.0018	0.0778%	\$8.83
178	2A	Carol Fletcher\PO Box 854 Vansant VA 24656	1/1188	0.0018	100.00%	0.0018	0.0778%	\$8.83
179	2A	Wanda Hicks-Caskey\520 Stones River Lane Murfreesboro TN 37128	1/324	0.0064	100.00%	0.0064	0.2853%	\$32.38
180	2A	Ken Titus Breeding\12455 Yeawood Drive Boston VA 22713	1/1188	0.0018	100.00%	0.0018	0.0778%	\$8.83
181	2A	Frankie Breeding\304 1st Street Apt 1B Luray VA 22835	1/1188	0.0018	100.00%	0.0018	0.0778%	\$8.83
182	2A	Phyllis Breeding\1062 Windmill Road Honaker VA 24260	1/1188	0.0018	100.00%	0.0018	0.0778%	\$8.83
183	2A	Sharon Breeding\13492 Scantlin Mountain Rd Culpepper VA 22701	1/1188	0.0018	100.00%	0.0018	0.0778%	\$8.83
184	2A	Ken Titus Breeding\12455 Yeawood Drive Boston VA 22713	1/10692	0.0002	100.00%	0.0002	0.0086%	\$0.98
185	2A	Frankie Breeding\304 1st Street Apt 1B Luray VA 22835	1/10692	0.0002	100.00%	0.0002	0.0086%	\$0.98
186	2A	Phyllis Breeding\1062 Windmill Road Honaker VA 24260	1/10692	0.0002	100.00%	0.0002	0.0086%	\$0.98
187	2A	Sharon Breeding\13492 Scantlin Mountain Rd Culpepper VA 22701	1/10692	0.0002	100.00%	0.0002	0.0086%	\$0.98
188	2A	Ken Titus Breeding\12455 Yeawood Drive Boston VA 22713	1/11880	0.0002	100.00%	0.0002	0.0078%	\$0.88
189	2A	Frankie Breeding\304 1st Street Apt 1B Luray VA 22835	1/11880	0.0002	100.00%	0.0002	0.0078%	\$0.88
190	2A	Phyllis Breeding\1062 Windmill Road Honaker VA 24260	1/11880	0.0002	100.00%	0.0002	0.0078%	\$0.88

2A Tract 2A (total acreage)

2.0800

191	2A	Sharon Breeding\13492 Scantlin Mountain Rd Culpepper VA 22701	1/11880	0.0002	100.00%	0.0002	0.0078%	\$0.88
192	2A	Ken Titus Breeding\12455 Yeawood Drive Boston VA 22713	1/106920	0.0000	100.00%	0.0000	0.0009%	\$0.10
193	2A	Frankie Breeding\304 1st Street Apt 1B Luray VA 22835	1/106920	0.0000	100.00%	0.0000	0.0009%	\$0.10
194	2A	Phyllis Breeding\1062 Windmill Road Honaker VA 24260	1/106920	0.0000	100.00%	0.0000	0.0009%	\$0.10
195	2A	Sharon Breeding\13492 Scantlin Mountain Rd Culpepper VA 22701	1/106920	0.0000	100.00%	0.0000	0.0009%	\$0.10

**Wells contributing to the escrow account: CBM BG103 W/PL, CBM BG103A W/PL**

Exhibit E  
Unit BG-103  
Docket #VGOB 05-0215-1401-01  
List of Owners/Claimants that require escrow  
(58.76 Acre Unit)

	Acres in Unit	Percent of Unit
--	---------------	-----------------

**Tract #1C, 0.15 acres**

***Escrow due to title conflict***

**COAL FEE OWNERSHIP**

Tazewell Coal & Iron Company *(Deeded to Tazewell Coal & Gas Company LLC on 3/16/2012, under DB745/750)*

(1)	Tazewell Coal and Gas Company LLC P. O. Box 675 Tazewell, VA 24651	0.15 acres	0.2553%
-----	--	------------	---------

**OIL & GAS FEE OWNERSHIP**

(1)	Louisa Clark Heirs, Devises, Successors or Assigns	0.15 acres	0.2553%
	(a) Lester Clark P.O. Box 897 Honaker, VA 24260	0.050 acres 1/3 of 0.15 acres	0.0851%
	(b) Lola Gay Childress P.O. Box 1204 Honaker, VA 24260	0.050 acres 1/3 of 0.15 acres	0.0851%
	(c) Dallas Wayne Thomas P.O. Box 1622 Honaker, VA 24260	0.008 acres 1/18 of 0.15 acres	0.0142%
	(d) Ronald Lee Thomas P.O. Box 1981 Honaker, VA 24260	0.008 acres 1/18 of 0.15 acres	0.0142%
	(e) Ricky Jay Thomas Rt.2 Box 581 Honaker, VA 24260	0.008 acres 1/18 of 0.15 acres	0.0142%
	(f) Harold Dean Thomas Rt.2 Box 583 Honaker, VA 24260	0.008 acres 1/18 of 0.15 acres	0.0142%
	(g) Connie Lloyd Box 13504 Fall Hill Road Abingdon, VA 24210	0.008 acres 1/18 of 0.15 acres	0.0142%
	(h) Timmy Lockhart <i>Address Unknown</i>	0.004 acres 1/36 of 0.15 acres	0.0071%
	(i) Michelle Lockhart Connell 168 School Lane Toano, VA 23168	0.004 acres 1/36 of 0.15 acres	0.0071%

- OR -

Tazewell Coal & Iron Company *(Deeded to Tazewell Coal & Gas Company LLC on 3/16/2012, under DB745/750)*

(1)	Tazewell Coal and Gas Company LLC P. O. Box 675 Tazewell, VA 24651	0.15 acres	0.2553%
-----	--	------------	---------

<b>Total Tract Acres</b>	0.15
<b>Total Tract Percentage</b>	0.2553%

**Tract #2A, 2.08 acres**

**COAL FEE OWNERSHIP**

Tazewell Coal & Iron Company *(Deeded to Tazewell Coal & Gas Company LLC on 3/16/2012, under DB745/750)*

Exhibit E  
Unit BG-103  
Docket #VGOB 05-0215-1401-01  
List of Owners/Claimants that require escrow  
**(58.76 Acre Unit)**

	Acres in Unit	Percent of Unit
(1) Tazewell Coal and Gas Company LLC P. O. Box 675 Tazewell, VA 24651	2.08 acres	3.5398%
<b><u>OIL &amp; GAS FEE OWNERSHIP</u></b>		
<b><i>Unresolved Heirship &amp; Outstanding W9/Affidavits</i></b>		
Arthritis Foundation, et al. <i>(Logan W. Jackson Heirs, Devisees, Successors or Assigns)</i>	2.08 acres	3.5398%
(1) Lou Emma Combs Heirs, Devisees, Successors or Assigns		
(1.1) Rassie McGlothlin Heirs, Devisees, Successors or Assigns		
(1.1.7) Shirley Patrick 7326 Grassy Hill Road Boones Mill, VA 24065	0.0087 acres 1/240 of 2.08 acres	0.0147%
(1.2) Tolbert Combs Sr. Heirs, Devisees, Successors or Assigns		
(1.2.3) Herbert Combs Heirs, Devisees, Successors or Assigns		
(1.2.3.1) Rosella J. Combs Heirs Heirs, Devisees, Successors or Assigns		
(1.2.3.1.1) Cevin M. Combs 396 Trunk Drive Dayton, OH 45431	0.0043 acres 1/480 of 2.08 acres	0.0074%
(1.2.4) Tolbert Combs Jr. Heirs, Devisees, Successors or Assigns <i>(Documentation requested 3/20/17)</i>	0.0087 acres 1/240 of 2.08 acres	0.0147%
(1.2.4.1) Vanella F. Combs (2nd Wife) Heirs, Devisees, Successors or Assigns		
(1.2.4.1.1) Sandra Mathena Heirs, Devisees, Successors or Assigns		
(1.2.4.1.1.1) Jerald C. Mathena PO Box 1474 Honaker, VA 24260		
(1.2.4.1.2) Ricky Edward Fletcher Heirs, Devisees, Successors or Assigns		
(1.2.4.1.2.1) Jeanette Fletcher 10567 Helen Henderson Way Honaker, VA 24260		
(1.2.4.2) Kathey Good 106 Doncaster Road Joppa, MD 21085		
(1.2.5) Charlie Ivon Combs Heirs, Devisees Successors or Assigns		
(1.2.5.1) Robin Lynn Combs 826 Kiawana Rd Atkins, VA 24311	0.0043 acres 1/480 of 2.08 acres	0.0074%
(1.2.5.2) Robert E. Combs 3118 Red Bud Highway Honaker, VA 24260	0.0043 acres 1/480 of 2.08 acres	0.0074%

**Exhibit E**  
**Unit BG-103**  
**Docket #VGOB 05-0215-1401-01**  
**List of Owners/Claimants that require escrow**  
**(58.76 Acre Unit)**

	Acres in Unit	Percent of Unit
(1.2.6) Randall L. Combs PO Box 1791 Lebanon, VA 24266	0.0087 acres 1/240 of 2.08 acres	0.0147%
(1.3) Albert Combs Heirs, Devisees, Successors or Assigns		
(1.3.2) Dorothy Gay Combs Logan Heirs, Devisees, Successors or Assigns		
(1.3.2.1) Rita Miller Heirs, Devisees, Successors or Assigns		
(1.3.2.1.2) Jodi Miller 403 East Prairie Street Harrisville, PA 16039	0.0004 acres 1/5880 of 2.08 acres	0.0006%
(1.3.2.1.3) Jon-Aaron Miller, Sr. 2251 Branchton Road Hillards, PA 16040	0.0004 acres 1/5880 of 2.08 acres	0.0006%
(1.3.2.1.4) Joshua Miller 105 Beech Road Petrolia, PA 16050	0.0004 acres 1/5880 of 2.08 acres	0.0006%
(1.3.2.3) Betty C. Hightower Heirs, Devisees, Successors or Assigns		
(1.3.2.3.1) James B. Hightower 409 Offing Road Fayetteville, NC 28314	0.0014 acres 1/1470 of 2.08 acres	0.0024%
(1.3.2.4) Jerry D. Logan Heirs, Devisees, Successors, or Assigns	0.0014 acres 1/1470 of 2.08 acres	0.0024%
(1.3.2.4.1) Missy Logan (2nd wife) <i>Address Unknown</i>		
(1.3.2.7) Pamela Shearer 2343 W Main Street, Apt 2026 Mesa, AZ 85201	0.0014 acres 1/1470 of 2.08 acres	0.0024%
(1.3.5) Chola Fogleman Heirs, Devisees, Successors or Assigns		
(1.3.5.2) Kathy Hawkins 3865 U.S. Highway 19 Lebanon, VA 24266	0.0020 acres 1/1050 of 2.08 acres	0.0034%
(1.3.5.3) Rushia Ellen Fogleman 58 Norfield Road Lebanon, VA 24266	0.0020 acres 1/1050 of 2.08 acres	0.0034%
(1.3.5.5) Charles Robert Fogleman 186 Norfield Road Lebanon, VA 24266	0.0020 acres 1/1050 of 2.08 acres	0.0034%
(1.4) Charlie Combs Heirs, Devisees, Successors or Assigns		
(1.4.1) Mable Ruth Crabtree Combs Heirs, Devisees Successors or Assigns		
(1.4.1.1) Juanita Ivanelle Combs Heirs, Devisees Successors or Assigns		
(1.4.1.1.1) Dr. Jeannine Holden Nichols 1024 Alhambra Circle Coral Gables, FL 33134	0.0087 acres 1/240 of 2.08 acres	0.0147%

**Exhibit E**  
**Unit BG-103**  
**Docket #VGOB 05-0215-1401-01**  
**List of Owners/Claimants that require escrow**  
**(58.76 Acre Unit)**

	Acres in Unit	Percent of Unit
(1.4.1.1.2) Thomas C. Holden <i>Address Unknown</i>	0.0087 acres 1/240 of 2.08 acres	0.0147%
(1.4.1.1.3) James Matthew Holden 5088 Golden Drive San Jose, CA 95129	0.0087 acres 1/240 of 2.08 acres	0.0147%
(1.5) Paul Combs Heirs, Devisees, Successors or Assigns		
(1.5.1) Tolbert Combs Sr. Heirs, Devisees, Successors or Assigns		
(1.5.1.3) Herbert Combs Heirs, Devisees, Successors or Assigns		
(1.5.1.3.1) Rosella J. Combs Heirs Heirs, Devisees, Successors or Assigns		
(1.5.1.3.1.1) Cevin M. Combs 396 Trunk Drive Dayton, OH 45431	0.0011 acres 1/1920 of 2.08 acres	0.0018%
(1.5.1.4) Tolbert Combs Jr. Heirs, Devisees, Successors or Assigns <i>(Documentation requested 3/20/17)</i>	0.0022 acres 1/960 of 2.08 acres	0.0037%
(1.5.1.4.1) Vanella F. Combs Heirs, Devisees, Successors or Assigns		
(1.5.1.4.1.1) Sandra Mathena Heirs, Devisees, Successors or Assigns		
(1.5.1.4.1.1.1) Jerald C. Mathena PO Box 1474 Honaker, VA 24260		
(1.5.1.4.1.2) Ricky Edward Fletcher Heirs, Devisees, Successors or Assigns		
(1.5.1.4.1.2.1) Jeanette Fletcher 10567 Helen Henderson Way Honaker, VA 24260		
(1.5.1.4.2) Kathey Good 106 Doncaster Road Joppa, MD 21085		
(1.5.1.5) Charlie Ivon Combs Heirs, Devisees Successors or Assigns		
(1.5.1.5.1) Robin Lynn Combs 826 Kiawana Rd Atkins, VA 24311	0.0011 acres 1/1920 of 2.08 acres	0.0018%
(1.5.1.5.2) Robert E. Combs 3118 Red Bud Highway Honaker, VA 24260	0.0011 acres 1/1920 of 2.08 acres	0.0018%
(1.5.1.6) Randall L. Combs PO Box 1791 Lebanon, VA 24266	0.0022 acres 1/960 of 2.08 acres	0.0037%
(1.5.2) Rassie Lena McGlothlin Heirs, Devisees, Successors, or Assigns		
(1.5.2.7) Shirley Patrick 7326 Grassy Hill Road Boones Mill, VA 24065	0.0022 acres 1/960 of 2.08 acres	0.0037%

**Exhibit E**  
**Unit BG-103**  
**Docket #VGOB 05-0215-1401-01**  
**List of Owners/Claimants that require escrow**  
**(58.76 Acre Unit)**

	Acres in Unit	Percent of Unit
(1.5.3) Albert Combs Heirs, Devisees, Successors or Assigns		
(1.5.3.2) Dorothy Gay Combs Logan Heirs, Devisees, Successors or Assigns		
(1.5.3.2.1) Rita Miller Heirs, Devisees, Successors or Assigns		
(1.5.3.2.1.2) Jodi Miller 403 East Prairie Street Harrisville, PA 16039	0.0001 acres 1/23520 of 2.08 acres	0.0002%
(1.5.3.2.1.3) Jon-Aaron Miller, Sr. 2251 Branchton Road Hillards, PA 16040	0.0001 acres 1/23520 of 2.08 acres	0.0002%
(1.5.3.2.1.4) Joshua Miller 105 Beech Road Petrolia, PA 16050	0.0001 acres 1/23520 of 2.08 acres	0.0002%
(1.5.3.2.3) Betty C. Hightower Heirs, Devisees, Successors or Assigns		
(1.5.3.2.3.1) James B. Hightower 409 Offing Road Fayetteville, NC 28314	0.0004 acres 1/5880 of 2.08 acres	0.0006%
(1.5.3.2.4) Jerry D. Logan Heirs, Devisees, Successors, or Assigns	0.0004 acres 1/5880 of 2.08 acres	0.0006%
(1.5.3.2.4.1) Missy Logan (2nd wife) <i>Address Unknown</i>		
(1.5.3.2.7) Pamela Shearer 2343 W Main Street, Apt 2026 Mesa, AZ 85201	0.0004 acres 1/5880 of 2.08 acres	0.0006%
(1.5.3.5) Chola Fogleman Heirs, Devisees, Successors or Assigns		
(1.5.3.5.2) Kathy Hawkins 3865 U.S. Highway 19 Lebanon, VA 24266	0.0005 acres 1/4200 of 2.08 acres	0.0008%
(1.5.3.5.3) Rushia Ellen Fogleman 58 Norfield Road Lebanon, VA 24266	0.0005 acres 1/4200 of 2.08 acres	0.0008%
(1.5.3.5.5) Charles Robert Fogleman 186 Norfield Road Lebanon, VA 24266	0.0005 acres 1/4200 of 2.08 acres	0.0008%
(1.5.4) Charlie Combs Heirs, Devisees, Successors or Assigns		
(1.5.4.1) Mable Ruth Crabtree Combs Heirs, Devisees Successors or Assigns		
(1.5.4.1.1) Juanita Ivanelle Combs Heirs, Devisees Successors or Assigns		
(1.5.4.1.1.1) Dr. Jeannine Holden Nichols 1024 Alhambra Circle Coral Gables, FL 33134	0.0022 acres 1/960 of 2.08 acres	0.0037%
(1.5.4.1.1.2) Thomas C. Holden <i>Address Unknown</i>	0.0022 acres 1/960 of 2.08 acres	0.0037%

**Exhibit E**  
**Unit BG-103**  
**Docket #VGOB 05-0215-1401-01**  
**List of Owners/Claimants that require escrow**  
**(58.76 Acre Unit)**

	Acres in Unit	Percent of Unit
(1.5.4.1.1.3) James Matthew Holden 5088 Golden Drive San Jose, CA 95129	0.0022 acres 1/960 of 2.08 acres	0.0037%
<b>(2) Pearl Inez Whorley Heirs, Devisees, Successors or Assigns</b>		
(2.1) Hattie Mae Burton Heirs, Devisees, Successors, or Assigns <i>(corrected list of heirs requested 2/13/18)</i>	0.0693 acres 1/30 of 2.08 acres	0.1180%
(2.1.1) Jettie Burton Ray	<i>pre-deceased 2.1</i>	
(2.1.1.1) Carol Goodman 245 Goodman Road Williamsburg, WV 24991		
(2.1.1.2) Donna Blanco 21354 Fultonham Circle Ashburn, VA 20147		
(2.1.2) Omar Gentry Burton Heirs, Devisees, Successors, or Assigns		
(2.1.2.1) Louise Burton 1710 W 14th Street Wilmington, DE 19806		
(2.1.2.2) David A. Burton <i>Address Unknown</i>		
(2.1.2.3) Mark Burton 1710 W 14th Street Wilmington, DE 19806		
(2.1.2.4) Julie Dumire 609 N Walnut Street Wilmington, DE 19804		
(2.1.2.5) Genny Rodgers 1157 Gauley Turnpike Flatwoods, WV 26621		
(2.1.3) Charlotte Miller Rt.2 Box 116 Sinks Grove, WV 24976		
(2.1.4) Joyce Orth-Shimp 212 S. DuPont Road Wilmington, DE 19805		
(2.1.5) Ernestine Trader Heirs, Devisees, Successors, or Assigns		
(2.1.5.1) Charlotte Miller Rt.2 Box 116 Sinks Grove, WV 24976		
(2.4) William T. Whorley Heirs, Devisees, Successors or Assigns		
(2.4.1) Vernie Whorley Heirs, Devisees, Successors or Assigns		
(2.4.1.2) Patty Burkett 400 Clock Tower Ridge Rd, Apt. 207 Winchester, VA 22603	0.0231 acres 1/90 of 2.08 acres	0.0393%
(2.5) Sally W. Poff Heirs, Devisees, Successors, or Assigns <i>(documentation requested 4/9/16)</i>	0.0693 acres 1/30 of 2.08 acres	0.1180%

**Exhibit E**  
**Unit BG-103**  
**Docket #VGOB 05-0215-1401-01**  
**List of Owners/Claimants that require escrow**  
**(58.76 Acre Unit)**

	Acres in Unit	Percent of Unit
(2.5.1) Ronald L. Poff 3123 W Club Drive Salem, VA 24153		
(2.5.2) Ricky G. Poff 5121 Orchard Circle Roanoke, VA 24019		
(2.5.3) Jeffery Poff 1620 Valhalla Court Salem, VA 24153		
(2.5.4) Teresa P. Ballard 4786 Hickory Hill Drive Roanoke, VA 24018		
<b>(3) Celia A. Jackson Compton Heirs, Devisees, Successors or Assigns</b>		
(3.1) Fielding Compton Heirs, Devisees, Successors or Assigns		
(3.1.1) Callie C. Kestner Heirs, Devisees, Successors or Assigns <i>(corrected documentation pending)</i>	0.0578 acres 1/36 of 2.08 acres	0.0983%
(3.1.1.1) Eula F. Kestner Heirs, Devisees, Successors or Assigns		
(3.1.1.1.1) Lucille Kestner Heirs, Devisees, Successors, or Assigns		
(3.1.1.1.1.1) Karen Sue Igou Heirs, Devisees, Successors, or Assigns		
(3.1.1.1.1.1.1) Kimberly S. Adkins <i>Address Unknown</i>		
(3.1.1.1.2) M. Maxine Kestner Boxley Heirs, Devisees, Successors, or Assigns		
(3.1.1.1.2.1) Lucille Kestner Heirs, Devisees, Successors, or Assigns		
(3.1.1.1.2.1.1) Karen Sue Igou Heirs, Devisees, Successors, or Assigns		
(3.1.1.1.2.1.1.1) Kimberly S. Adkins <i>Address Unknown</i>		
(3.1.1.2) Lucille Kestner Heirs, Devisees, Successors, or Assigns		
(3.1.1.2.1) Karen Sue Igou Heirs, Devisees, Successors, or Assigns		
(3.1.1.2.1.1) Kimberly S. Adkins <i>Address Unknown</i>		
(3.1.1.3) M. Maxine Kestner Boxley Heirs, Devisees, Successors, or Assigns		
(3.1.1.3.1) Lucille Kestner Heirs, Devisees, Successors, or Assigns		
(3.1.1.3.1.1) Karen Sue Igou Heirs, Devisees, Successors, or Assigns		
(3.1.1.3.1.1.1) Kimberly S. Adkins <i>Address Unknown</i>		

Exhibit E  
Unit BG-103  
Docket #VGOB 05-0215-1401-01  
List of Owners/Claimants that require escrow  
(58.76 Acre Unit)

	Acres in Unit	Percent of Unit
(3.1.1.4) Faye Kestner Bartram	<i>pre-deceased</i>	
(3.1.1.4.1) Karen Sue Igou Heirs, Devisees, Successors, or Assigns		
(3.1.1.4.1.1.) Kimberly S. Adkins <i>Address Unknown</i>		
(3.1.2) Monnie E. Turkette Heirs, Devisees, Successors or Assigns <i>(documentation pending)</i>	0.0578 acres 1/36 of 2.08 acres	0.0983%
(3.1.2.1) Rosino Turkette Heirs, Devisees, Successors or Assigns		
(3.1.2.1.1) Bessie Turkette Heirs, Devisees, Successors or Assigns		
(3.1.2.1.1.1) Norma Elizabeth Turkette 8005 Dee Gabriel Collins Rd, Apt D Austin, TX 78744		
(3.1.2.1.2) Juanita Holmes Heirs, Devisees, Successors or Assigns <i>Heirs Unknown</i>		
(3.1.2.1.3) Arthur Turkette Heirs, Devisees, Successors or Assigns		
(3.1.2.1.3.1) Arthur Turkette, Jr. 11 Setty Road Albany, OH 45710		
(3.1.2.1.4) Thomas Jackson Turkette Heirs, Devisees, Successors or Assigns		
(3.1.2.1.4.1) Charles "Dick" Turkette Heirs, Devisees, Successors or Assigns		
(3.1.2.1.4.1.1) Delores Del Turkette Heirs, Devisees, Successors or Assigns		
(3.1.2.1.4.1.1.1) Charles Turkette, Jr. 28 Mars Street Cheboygen, MI 49721		
(3.1.2.1.4.1.1.2) David S. Turkette 236 NW Valencia Rd Melbourne, FL 32904		
(3.1.2.1.4.1.1.3) Dennis Turkette 1150 Rochawies Dr, Apt 2 Oakland, MI 48363		
(3.1.2.1.4.2) Frederick Harry Turkette 18833 Psutka Road Thompsonville, MI 49683		
(3.1.2.1.4.3) Brenda Combs 919 E. Tienken Road Rochester, MI 48306		
(3.1.2.1.4.4) Lana Lee Turkette <i>Address Unknown</i>		
(3.1.2.1.5) Mary Emily Karas Heirs, Devisees, Successors or Assigns		

**Exhibit E**  
**Unit BG-103**  
**Docket #VGOB 05-0215-1401-01**  
**List of Owners/Claimants that require escrow**  
**(58.76 Acre Unit)**

	Acres in Unit	Percent of Unit
(3.1.2.1.5.1) Richard Karas 40621 Rinaldi Drive Sterling Heights, MI 48313		
(3.1.2.1.6) Fielden Turkette Heirs, Devisees, Successors or Assigns		
(3.1.2.1.6.1) Virginia B. Turkette Heirs, Devisees, Successors or Assigns		
(3.1.2.1.6.1.1) Patsy Webb Heirs, Devisees, Successors, or Assigns		
(3.1.2.1.6.1.1.1) Charles Webb, Jr. 23 West Oak Street West Alexandria, OH 45381		
(3.1.2.1.6.1.1.2) Tony Webb 49 West Oak Street West Alexandria, OH 45381		
(3.1.2.1.6.1.2) Monia Elizabeth Olesky Heirs, Devisees, Successors or Assigns		
(3.1.2.1.6.1.2.1) John Olesky 217 N. Thomas Rd. Tallmadge, OH 44278		
(3.1.2.1.6.1.3) Larry Fielden Turkette Heirs, Devisees, Successors or Assigns		
(3.1.2.1.6.1.3.1) Linda Turkette 1126 Cymar Drive East Beavercreek, OH 45434		
(3.1.2.1.6.2) Patsy Webb Heirs, Devisees, Successors, or Assigns		
(3.1.2.1.6.2.1) Charles Webb, Jr. 23 West Oak Street West Alexandria, OH 45381		
(3.1.2.1.6.2.2) Tony Webb 49 West Oak Street West Alexandria, OH 45381		
(3.1.2.1.6.3) Monia Elizabeth Olesky Heirs, Devisees, Successors or Assigns		
(3.1.2.1.6.3.1) John Olesky 217 N. Thomas Rd. Tallmadge, OH 44278		
(3.1.2.1.6.4) Larry Fielden Turkette Heirs, Devisees, Successors or Assigns		
(3.1.2.1.6.4.1) Linda Turkette 1126 Cymar Drive East Beavercreek, OH 45434		
(3.1.2.1.7) Evan Thomas Turkette Heirs, Devisees, Successors, or Assigns		
(3.1.2.1.7.1) Norma Elizabeth Turkette 8005 Dee Gabriel Collins Rd, Apt D Austin, TX 78744		
(3.1.3) Bessie Inez Compton Kiser Heirs, Devisees, Successors or Assigns		

**Exhibit E**  
**Unit BG-103**  
**Docket #VGOB 05-0215-1401-01**  
**List of Owners/Claimants that require escrow**  
**(58.76 Acre Unit)**

	Acres in Unit	Percent of Unit
(3.1.3.2) Fayrene Stump Heirs, Devisees, Successors or Assigns <i>(documentation requested 2/15/2018)</i>	0.0289 acres 1/72 of 2.08 acres	0.0492%
(3.1.3.2.1) Claude Ellis Stump Heirs, Devisees, Successors or Assigns		
(3.1.3.2.1.1) Dwight Stump 430 Coralwood Drive Kingsport, TN 37663		
(3.1.5) Electa Hale Heirs, Devisees, Successors or Assigns		
(3.1.5.1) Carl Hale Heirs, Devisees, Successors or Assigns		
(3.1.5.1.1) Katherine Overholt 787 Shoshone Ave Akron, OH 44305	0.0083 acres 1/252 of 2.08 acres	0.0140%
(3.1.5.2) Curtis Hale Heirs, Devisees, Successors or Assigns		
(3.1.5.2.2) Patty Lynn Fragale 4808 Virginia Avenue SE Charleston, WV 25304	0.0028 acres 1/756 of 2.08 acres	0.0047%
(3.1.5.2.3) Barry Kent Hale 195 Township Road 1055 Proctorville, OH 45669	0.0028 acres 1/756 of 2.08 acres	0.0047%
(3.1.5.4) Logan Hale Heirs, Devisees, Successors, or Assigns		
(3.1.5.4.1) James Michael Hale 1205 Beit Shiloam Drive Honaker, VA 24260	0.0021 acres 1/1008 of 2.08 acres	0.0035%
(3.1.5.4.2) John David Hale 9984 Helen Henderson Highway Honaker, VA 24260	0.0021 acres 1/1008 of 2.08 acres	0.0035%
(3.1.5.4.3) Lloyd Malcolm Hale 9080 Helen Henderson Highway Honaker, VA 24260	0.0021 acres 1/1008 of 2.08 acres	0.0035%
(3.1.5.4.4) Mary Elizabeth Wingold 202 S Autumn Crest Place Taylors, SC 29687	0.0021 acres 1/1008 of 2.08 acres	0.0035%
(3.1.5.6) Lowell Hale Heirs, Devisees, Successors, or Assigns		
(3.1.5.6.1) Frankie Foster Hale Heirs, Devisees, Successors, or Assigns		
(3.1.5.6.1.1) Gregory Hale PO Box 367 Epworth, GA 30541	0.0083 acres 1/252 of 2.08 acres	0.0140%
(3.1.6) Logan Compton Heirs, Devisees, Successors or Assigns <i>(documentation requested 2/15/2018)</i>	0.0578 acres 1/36 of 2.08 acres	0.0983%
(3.1.6.1) Ada Taylor Compton Stepp Heirs, Devisees, Successors or Assigns		
(3.1.6.1.1) Virginia Compton Chambers Heirs, Devisees, Successors or Assigns		

Exhibit E  
Unit BG-103  
Docket #VGOB 05-0215-1401-01  
List of Owners/Claimants that require escrow  
(58.76 Acre Unit)

	Acres in Unit	Percent of Unit
(3.1.6.1.1.1) Michael Chambers 11 Wedgewood Drive Shelbyville, KY 40065		
(3.1.6.1.1.2) Robert Chambers 1348 Waco Road Huntington, WV 25701		
(3.1.6.1.2) Ruth Agnes Howell Heirs, Devisees, Successors, or Assigns		
(3.1.6.1.2.1) James B. Howell Heirs, Devisees, Successors, or Assigns <i>Heirs Unknown</i>		
(4) Virginia Caroline Boyd Heirs, Devisees, Successors or Assigns		
(4.1) Myra Boyd Looney Heirs, Devisees, Successors or Assigns		
(4.1.1) Sylvia Inez Watson Heirs, Devisees, Successors or Assigns		
(4.1.1.1) James Arthus Watson Heirs, Devisees, Successors or Assigns		
(4.1.1.1.1) Vincent R. Watson 43 Thornwood Cove Jackson, TN 38305	0.0029 acres 1/720 of 2.08 acres	0.0049%
(4.1.1.1.2) Ronald Watson 1220 N 25th Street, Apt 710 Middlesboro, KY 40965	0.0029 acres 1/720 of 2.08 acres	0.0049%
(4.1.1.1.3) Victor Watson 77 Rainbow Run Albany, KY 42602	0.0029 acres 1/720 of 2.08 acres	0.0049%
(4.1.1.1.4) Rosemary Watson 165 Columbus St, Apt 2 Wilmington, OH 45177	0.0029 acres 1/720 of 2.08 acres	0.0049%
(4.1.1.1.5) James Watson Heirs, Devisees, Successors, or Assigns		
(4.1.1.1.5.1) Vincent R. Watson 43 Thornwood Cove Jackson, TN 38305	0.0007 acres 1/2880 of 2.08 acres	0.0012%
(4.1.1.1.5.2) Ronald Watson 1220 N 25th Street, Apt 710 Middlesboro, KY 40965	0.0007 acres 1/2880 of 2.08 acres	0.0012%
(4.1.1.1.5.3) Victor Watson 77 Rainbow Run Albany, KY 42602	0.0007 acres 1/2880 of 2.08 acres	0.0012%
(4.1.1.1.5.4) Rosemary Watson 165 Columbus St, Apt 1 Wilmington, OH 45177	0.0007 acres 1/2880 of 2.08 acres	0.0012%
(4.1.4) Lex I. Looney Heirs, Devisees, Successors or Assigns		
(4.1.4.1) Golda Looney Heirs, Devisees, Successors or Assigns		
(4.1.4.1.1) Daniel W. Looney Heirs, Devisees, Successors, or Assigns <i>(documentation requested 1/25/2018)</i>	0.0036 acres 1/576 of 2.08 acres	0.0061%

Exhibit E  
Unit BG-103  
Docket #VGOB 05-0215-1401-01  
List of Owners/Claimants that require escrow  
(58.76 Acre Unit)

	Acres in Unit	Percent of Unit
(4.1.4.1.1.1) James Looney 3093 Parsons Avenue Columbus, OH 43207		
(4.1.4.1.1.2) Ernest M. Looney 812 Spring Street Greenfield, OH 45123		
(4.1.4.1.1.3) Myra Looney 3093 Parsons Avenue Columbus, OH 43207		
(4.1.6) Ralph B. Looney Heirs, Devisees, Successors or Assigns		
(4.1.6.1) Teresa Stodgel 547 Waugh Road Greenfield, OH 45123	0.0072 acres 1/288 of 2.08 acres	0.0123%
(4.1.6.2) Melody Powell 426 Colorado Drive Mexico Beach, FL 32456	0.0072 acres 1/288 of 2.08 acres	0.0123%
(4.2) Pheola S. Boyd Heirs, Devisees, Successors or Assigns		
(4.2.2) G. Paul Boyd Heirs, Devisees, Successors or Assigns		
(4.2.2.1) Helen Boyd Route 2 Box 118 Honaker, VA 24260	0.0217 acres 1/96 of 2.08 acres	0.0369%
(4.2.3) James William Boyd Heirs, Devisees, Successors or Assigns		
(4.2.3.3) James Dallas Boyd Heirs, Devisees, Successors or Assigns		
(4.2.3.3.1) James Boyd c/o Cindy Kennison 429 N. 2nd St. Greenfield, OH 45123	0.0036 acres 1/576 of 2.08 acres	0.0061%
(4.2.3.3.2) Kristen N. Boyd 429 N. 2nd St. Greenfield, OH 45123	0.0036 acres 1/576 of 2.08 acres	0.0061%
(4.2.4) Barbara Reynolds Heirs, Devisees, Successors or Assigns		
(4.2.4.2) Dorothy Jean Combs Heirs, Devisees, Successors, or Assigns <i>(documentation pending)</i>	0.0072 acres 1/288 of 2.08 acres	0.0123%
(4.2.4.2.1) Dwayne Combs 633 Vaughn Brooks Road Cleveland, VA 24225		
(4.3) Celia Webb Heirs, Devisees, Successors or Assigns		
(4.3.1) Zita Bea Hurt Heirs, Devisees, Successors or Assigns		
(4.3.1.2) Garland Lynn Hurt 886 Winchester Circle Macon, GA 31210	0.0144 acres 1/144 of 2.08 acres	0.0246%

**Exhibit E**  
**Unit BG-103**  
**Docket #VGOB 05-0215-1401-01**  
**List of Owners/Claimants that require escrow**  
**(58.76 Acre Unit)**

	Acres in Unit	Percent of Unit
(4.3.2) Elmer Alexander Webb Heirs, Devisees, Successors or Assigns		
(4.3.2.1) Gladys Webb Heirs, Devisees, Successors or Assigns		
(4.3.2.1.5) Glenda Wanker Heirs, Devisees, Successors, or Assigns		
(4.3.2.1.5.1) Craig A. Smith 914 Heritage Hills Drive York, PA 17402	0.0010 acres 1/2112 of 2.08 acres	0.0017%
(4.3.2.1.5.2) Curtis R. Smith <i>Address Unknown</i>	0.0010 acres 1/2112 of 2.08 acres	0.0017%
(4.3.2.1.5.3) Jay D. Smith 3 Oakwood Building Middletown, PA 17057	0.0010 acres 1/2112 of 2.08 acres	0.0017%
(4.3.2.1.5.4) Earl S. Smith 3470 County Line Road Ellenwood, GA 30294	0.0010 acres 1/2112 of 2.08 acres	0.0017%
(4.3.2.1.9) Larry K. Webb Heirs, Devisees, Successors, or Assigns		
(4.3.2.1.9.2) Stephanie Shenk c/o 1 North 3rd Street, Apt A New Freedom, PA 17349	0.0013 acres 1/1584 of 2.08 acres	0.0022%
(4.3.2.1.10) Paul Michael Webb 1967 Main Street Extension Brogue, PA 17309	0.0039 acres 1/528 of 2.08 acres	0.0067%
(5) Barbara Jackson Heirs, Devisees, Successors or Assigns		
(5.2) Ross Jackson Heirs, Devisees, Successors or Assigns		
(5.2.1) Melvin Lyman Jackson Heirs, Devisees, Successors or Assigns		
(5.2.1.2) Charlie Carter Jackson Heirs, Devisees, Successors, or Assigns		
(5.2.1.2.1) Ann Lee Breeding Jackson Heirs, Devisees, Successors, or Assigns		
(5.2.1.2.1.1) Gary T. Jackson 23090 Kestrel Drive Bristol, VA 24202	0.0064 acres 1/324 of 2.08 acres	0.0109%
(5.2.1.3) Ira Jackson Heirs, Devisees, Successors, or Assigns		
(5.2.1.3.1) Imogene Jackson Heirs, Devisees, Successors, or Assigns		
(5.2.1.3.1.1) William Jackson PO Box 854 Davenport, VA 24239	0.0064 acres 1/324 of 2.08 acres	0.0109%
(5.2.1.3.1.3) Leon Jackson Heirs, Devisees, Successors, or Assigns		
(5.2.1.3.1.3.1) Sherry Jackson 14672 Burr Street Taylor, MI 48180	0.0016 acres 1/1296 of 2.08 acres	0.0027%

**Exhibit E**  
**Unit BG-103**  
**Docket #VGOB 05-0215-1401-01**  
**List of Owners/Claimants that require escrow**  
**(58.76 Acre Unit)**

	Acres in Unit	Percent of Unit
(5.2.1.3.1.3.2) Amanda Harrington 22037 Lafons Lane Romulus, MI 48174	0.0016 acres 1/1296 of 2.08 acres	0.0027%
(5.2.1.3.1.3.3) Gregory Jackson 8028 Monroe Blvd Taylor, MI 48180	0.0016 acres 1/1296 of 2.08 acres	0.0027%
(5.2.1.3.1.3.4) Ricky Jackson 14672 Burr Street Taylor, MI 48180	0.0016 acres 1/1296 of 2.08 acres	0.0027%
(5.2.1.4) Donald Jackson Heirs, Devisees, Successors, or Assigns		
(5.2.1.4.1) Eula Ester Jackson Heirs, Devisees, Successors, or Assigns		
(5.2.1.4.1.1) J.D. Jackson 1066 Firebox Road Grundy, VA 24614	0.0018 acres 1/1188 of 2.08 acres	0.0030%
(5.2.1.4.1.3) David Jackson 21161 Walton Ridge Road Bristol, VA 24202	0.0018 acres 1/1188 of 2.08 acres	0.0030%
(5.2.1.4.1.4) Danny Jackson 2409 Murphy Road Vansant, VA 24656	0.0018 acres 1/1188 of 2.08 acres	0.0030%
(5.2.1.4.1.5) Gary Jackson 1524 Sullivan Branch Road Bee, VA 24217	0.0018 acres 1/1188 of 2.08 acres	0.0030%
(5.2.1.4.1.8) Bonnie Jackson 3968 Aulton Link Ct Charlotte, NC 28269	0.0018 acres 1/1188 of 2.08 acres	0.0030%
(5.2.1.4.1.9) Janet Rogers 14497 Fredia Lane Abingdon, VA 34210	0.0018 acres 1/1188 of 2.08 acres	0.0030%
(5.2.1.4.1.11) Sherry Jackson PO Box 3028 Lebanon, VA 24266	0.0018 acres 1/1188 of 2.08 acres	0.0030%
(5.2.1.5) Effie Breeding Heirs, Devisees, Successors, or Assigns		
(5.2.1.5.1) Linda Church <i>Address Unknown</i>	0.0193 acres 1/108 of 2.08 acres	0.0328%
(5.2.1.6) Texie Frances Crabtree Heirs, Devisees, Successors, or Assigns		
(5.2.1.6.1) Norma Jean Crabtree 408 Kinsey Street Richmond, IN 47374	0.0064 acres 1/324 of 2.08 acres	0.0109%
(5.2.1.6.2) Evelyn Elkins 6416 N. Blossom Avenue Tampa, FL 33614	0.0064 acres 1/324 of 2.08 acres	0.0109%
(5.2.1.7) Ruth Hale Heirs, Devisees, Successors, or Assigns <i>(documented requested 2/20/2018)</i>	0.0193 acres 1/108 of 2.08 acres	0.0328%
(5.2.1.7.1) Betty Stilwell 7129 Hurricane Creek Road Vansant, VA 24656		

**Exhibit E**  
**Unit BG-103**  
**Docket #VGOB 05-0215-1401-01**  
**List of Owners/Claimants that require escrow**  
**(58.76 Acre Unit)**

	Acres in Unit	Percent of Unit
(5.2.1.7.2) Mable Soublo 25344 Whiteridge Drive Abingdon, VA 24211		
(5.2.1.7.3) Shelby Burruss 26 Kriswood Drive Bristol, VA 24201		
(5.2.1.7.4) Cleo McGuire 6502 Deerskin Drive Fredericksburg, VA 22407		
(5.2.1.7.5) Opal Saville 273 Stony Hill Road Fredericksburg, VA 22406		
(5.2.1.7.6) Wayne Hale 6846 Hurricane Creek Road Vansant, VA 24656		
(5.2.1.7.7) Roger Eulis Hale 7051 Hurricane Creek Road Vansant, VA 24656		
(5.2.1.7.8) Jerald Carl Hale 7578 Helen Henderson Highway Honaker, VA 24260		
(5.2.1.8) Mahone Jackson Heirs, Devisees, Successors, or Assigns		
(5.2.1.8.1) Dorothy Jackson Heirs, Devisees, Successors, or Assigns		
(5.2.1.8.1.1) Teresa Jean Lockhart 470 Harman Street N. Tazewell, VA 24630	0.0064 acres 1/324 of 2.08 acres	0.0109%
(5.2.1.8.1.2) Linda Carol Smith 6516 Canary Street Sarasota, FL 34241	0.0064 acres 1/324 of 2.08 acres	0.0109%
(5.2.1.8.1.3) Anna Joyce Overbey 35933 Gov GC Peery Highway Bluefield, VA 24605	0.0064 acres 1/324 of 2.08 acres	0.0109%
(5.2.1.9) Mae Breeding Heirs, Devisees, Successors, or Assigns		
(5.2.1.9.1) Vernal Breeding 345 East Maxlow Avenue Hazel Park, MI 48030	0.0018 acres 1/1188 of 2.08 acres	0.0030%
(5.2.1.9.5) Ray Clifford Breeding Heirs, Devisees, Successors, or Assigns <i>(documentation requested 2/15/2018)</i>	0.0018 acres 1/1188 of 2.08 acres	0.0030%
(5.2.1.9.5.1) Joyce Gale Breeding 9508 Lomond Drive Manassas, VA 20109		
(5.2.1.9.6) Lewis Dillard Breeding Heirs, Devisees, Successors, or Assigns		
(5.2.1.9.6.1) Sandra Lee Wilson Heirs, Devisees, Successors, or Assigns <i>(documentation requested 1/31/2018)</i>	0.0018 acres 1/1188 of 2.08 acres	0.0030%
(5.2.1.9.6.1.1) Brian A. Wilson 4350 Enola Road Newville, PA 17241		

**Exhibit E**  
**Unit BG-103**  
**Docket #VGOB 05-0215-1401-01**  
**List of Owners/Claimants that require escrow**  
**(58.76 Acre Unit)**

	Acres in Unit	Percent of Unit
(5.2.1.9.6.1.2) Tyler A. Breeding 33 Sussex Drive Carlisle, PA 17013		
(5.2.1.9.6.1.3) Sonny Monaco <i>Address Unknown</i>		
(5.2.1.9.6.1.4) Brittany Breeding <i>Address Unknown</i>		
(5.2.1.9.7) Alpha Dean Breeding Sluss Heirs, Devisees, Successors, or Assigns		
(5.2.1.9.7.1) Rhonda Scott 264 Newport Road Knoxville, TN 37934	0.0018 acres 1/1188 of 2.08 acres	0.0030%
(5.2.1.9.8) Pauline Breeding Sutphin Heirs, Devisees, Successors, or Assigns		
(5.2.1.9.8.1) Robert Lester Sutphin, Sr. 26 Oak Court Annapolis, MD 21401	0.0018 acres 1/1188 of 2.08 acres	0.0030%
(5.2.1.9.10) Janice Maxine Breeding Heirs, Devisees, Successors, or Assigns		
(5.2.1.9.10.1) Vernal Breeding 345 East Maxlow Avenue Hazel Park, MI 48030	0.0002 acres 1/10692 of 2.08 acres	0.0003%
(5.2.1.9.10.5) Ray Clifford Breeding Heirs, Devisees, Successors, or Assigns <i>(documentation requested 2/15/2018)</i>	0.0002 acres 1/10692 of 2.08 acres	0.0003%
(5.2.1.9.10.5.1) Joyce Gale Breeding 9508 Lomond Drive Manassas, VA 20109		
(5.2.1.9.10.6) Lewis Dillard Breeding Heirs, Devisees, Successors, or Assigns		
(5.2.1.9.10.6.1) Sandra Lee Wilson Heirs, Devisee Successors, or Assigns <i>(documentation requested 1/31/2018)</i>	0.0002 acres 1/10692 of 2.08 acres	0.0003%
(5.2.1.9.10.6.1.1) Brian A. Wilson 4350 Enola Road Newville, PA 17241		
(5.2.1.9.10.6.1.2) Tyler A. Breeding 33 Sussex Drive Carlisle, PA 17013		
(5.2.1.9.10.6.1.3) Sonny Monaco <i>Address Unknown</i>		
(5.2.1.9.10.6.1.4) Brittany Breeding <i>Address Unknown</i>		
(5.2.1.9.10.7) Alpha Dean Breeding Sluss Heirs, Devisees, Successors, or Assigns		
(5.2.1.9.10.7.1) Rhonda Scott 264 Newport Road Knoxville, TN 37934	0.0002 acres 1/10692 of 2.08 acres	0.0003%
(5.2.1.9.10.8) Pauline Breeding Sutphin Heirs, Devisees, Successors, or Assigns		

**Exhibit E**  
**Unit BG-103**  
**Docket #VGOB 05-0215-1401-01**  
**List of Owners/Claimants that require escrow**  
**(58.76 Acre Unit)**

	Acres in Unit	Percent of Unit
(5.2.1.9.10.8.1) Robert Lester Sutphin, Sr. 26 Oak Court Annapolis, MD 21401	0.0002 acres 1/10692 of 2.08 acres	0.0003%
(5.2.1.9.11) Bernard Darius Breeding Heirs, Devises, Successors, or Assigns		
(5.2.1.9.11.1) Vernal Breeding 345 East Maxlow Avenue Hazel Park, MI 48030	0.0002 acres 1/11880 of 2.08 acres	0.0003%
(5.2.1.9.11.5) Ray Clifford Breeding Heirs, Devises, Successors, or Assigns <i>(documentation requested 2/15/2018)</i>	0.0002 acres 1/11880 of 2.08 acres	0.0003%
(5.2.1.9.11.5.1) Joyce Gale Breeding 9508 Lomond Drive Manassas, VA 20109		
(5.2.1.9.11.6) Lewis Dillard Breeding Heirs, Devises, Successors, or Assigns		
(5.2.1.9.11.6.1) Sandra Lee Wilson Heirs, Devisee Successors, or Assigns <i>(documentation requested 1/31/2018)</i>	0.0002 acres 1/11880 of 2.08 acres	0.0003%
(5.2.1.9.11.6.1.1) Brian A. Wilson 4350 Enola Road Newville, PA 17241		
(5.2.1.9.11.6.1.2) Tyler A. Breeding 33 Sussex Drive Carlisle, PA 17013		
(5.2.1.9.11.6.1.3) Sonny Monaco <i>Address Unknown</i>		
(5.2.1.9.11.6.1.4) Brittany Breeding <i>Address Unknown</i>		
(5.2.1.9.11.7) Alpha Dean Breeding Sluss Heirs, Devises, Successors, or Assigns		
(5.2.1.9.11.7.1) Rhonda Scott 264 Newport Road Knoxville, TN 37934	0.0002 acres 1/11880 of 2.08 acres	0.0003%
(5.2.1.9.11.8) Pauline Breeding Sutphin Heirs, Devises, Successors, or Assigns		
(5.2.1.9.11.8.1) Robert Lester Sutphin, Sr. 26 Oak Court Annapolis, MD 21401	0.0002 acres 1/11880 of 2.08 acres	0.0003%
(5.2.1.9.11.10) Janice Maxine Breeding Heirs, Devises, Successors, or Assigns		
(5.2.1.9.11.10.1) Vernal Breeding 345 East Maxlow Avenue Hazel Park, MI 48030	0.00002 acres 1/106920 of 2.08 acres	0.0000%
(5.2.1.9.11.10.5) Ray Clifford Breeding Heirs, Devises, Successors, or Assigns <i>(documentation requested 2/15/2018)</i>	0.00002 acres 1/106920 of 2.08 acres	0.0000%
(5.2.1.9.11.10.5.1) Joyce Gale Breeding 9508 Lomond Drive Manassas, VA 20109		
(5.2.1.9.11.10.6) Lewis Dillard Breeding Heirs, Devises, Successors, or Assigns		

**Exhibit E**  
**Unit BG-103**  
**Docket #VGOB 05-0215-1401-01**  
**List of Owners/Claimants that require escrow**  
**(58.76 Acre Unit)**

	Acres in Unit	Percent of Unit
(5.2.1.9.11.10.6.1) Sandra Lee Wilson Heirs, De Successors, or Assigns <i>(documentation requested 1/31/2018)</i>	0.00002 acres 1/106920 of 2.08 acres	0.0000%
(5.2.1.9.11.10.6.1.1) Brian A. Wilson 4350 Enola Road Newville, PA 17241		
(5.2.1.9.11.10.6.1.2) Tyler A. Breeding 33 Sussex Drive Carlisle, PA 17013		
(5.2.1.9.11.10.6.1.3) Sonny Monaco <i>Address Unknown</i>		
(5.2.1.9.11.10.6.1.4) Brittany Breeding <i>Address Unknown</i>		
(5.2.1.9.11.10.7) Alpha Dean Breeding Sluss Heirs, Devisees, Successors, or Assigns		
(5.2.1.9.11.10.7.1) Rhonda Scott 264 Newport Road Knoxville, TN 37934	0.00002 acres 1/106920 of 2.08 acres	0.0000%
(5.2.1.9.11.10.8) Pauline Breeding Sutphin Heirs, Devisees, Successors, or Assigns		
(5.2.1.9.11.10.8.1) Robert L. Sutphin, Sr. 26 Oak Court Annapolis, MD 21401	0.00002 acres 1/106920 of 2.08 acres	0.0000%
(6) Sherman Jackson	<i>Conveyed 4/8/1920 DB 53/180</i>	
(6.1) N. Yates	3/29/1968 WB 21/558 RC	
(6.1.1) Eliza Yates Heirs, Devisees, Successors or Assigns	L/E	
(6.1.1.1) Opal Elizabeth Prillaman Heirs, Devisees, Successors or Assigns		
(6.1.1.1.1) Arthritis Foundation 2201 West Broad Street Richmond, VA 23220	0.3467 acres 1/6 of 2.08 acres	0.5900%
<b>Total Tract Acres</b>	1.0413	
<b>Total Tract Percentage</b>		1.7722%

**Tract #2C, 0.02 acres**

***Escrow due to title conflict***

**COAL FEE OWNERSHIP**

Tazewell Coal & Iron Company *(Deeded to Tazewell Coal & Gas Company LLC on 3/16/2012, under DB745/750)*

(1) Tazewell Coal and Gas Company LLC P. O. Box 675 Tazewell, VA 24651	0.02 acres	0.0340%
--	------------	---------

**OIL & GAS FEE OWNERSHIP**

Tazewell Coal & Iron Company *(Deeded to Tazewell Coal & Gas Company LLC on 3/16/2012, under DB745/750)*

(1) Tazewell Coal and Gas Company LLC P. O. Box 675 Tazewell, VA 24651	0.02 acres	0.0340%
--	------------	---------

Exhibit E  
Unit BG-103  
Docket #VGOB 05-0215-1401-01  
List of Owners/Claimants that require escrow  
(58.76 Acre Unit)

	Acres in Unit	Percent of Unit
<i>- OR -</i>		
(1) Garden Realty Coal Corporation c/o Margaret Worley Burns 108 Bexley Road Mooresville, NC 28117	0.02 acres	0.0340%
	<b>Total Acres</b>	1.2113
	<b>Total Percentage</b>	2.0615%

Exhibit EE  
Unit BG-103  
Docket #VGOB 05-0215-1401-01  
List of Respondents with Royalty Split Agreements/Court Order/HB2058  
(58.76 Acre Unit)

	Acres in Unit	Percent of Unit	Percent of Escrow
<b><u>Tract #1A, 36.65 acres</u></b>			
<b><u>COAL FEE OWNERSHIP</u></b>			
Tazewell Coal & Iron Company <i>(Deeded to Tazewell Coal &amp; Gas Company LLC on 3/16/2012, under DB745/750)</i>			
(1) Tazewell Coal and Gas Company LLC P. O. Box 675 Tazewell, VA 24651	36.65 acres	62.3724%	<i>n/a</i>
<b><u>OIL &amp; GAS FEE OWNERSHIP</u></b>			
<i>Although a "Title Conflict" issue exists, the parties have agreed to a 50/50 split per Agreement dated November 18, 2004.</i>			
<i>**This tract was shown on the previous Exhibit E, however, the royalty has always been paid per the 50/50 split agreement and no funds were ever deposited into escrow for this tract</i>			
(1) Gent Enterprises P.O. Box 330 Honaker, VA 24260	36.65 acres	62.3724%	<i>n/a</i>
<b>- OR -</b>			
Tazewell Coal & Iron Company <i>(Deeded to Tazewell Coal &amp; Gas Company LLC on 3/16/2012, under DB745/750)</i>			
(1) Tazewell Coal and Gas Company LLC P. O. Box 675 Tazewell, VA 24651	36.65 acres	62.3724%	<i>n/a</i>
<b><u>Tract #1B, 14.29 acres</u></b>			
<b><u>COAL FEE OWNERSHIP</u></b>			
Tazewell Coal & Iron Company <i>(Deeded to Tazewell Coal &amp; Gas Company LLC on 3/16/2012, under DB745/750)</i>			
(1) Tazewell Coal and Gas Company LLC P. O. Box 675 Tazewell, VA 24651	14.29 acres	24.3193%	<i>n/a</i>
<b><u>OIL &amp; GAS FEE OWNERSHIP</u></b>			
<i>Although a "Title Conflict" issue exists, the parties have agreed to a 50/50 split per Agreement dated January 13, 2005.</i>			
<i>**This tract was shown on the previous Exhibit E, however, the royalty has always been paid per the 50/50 split agreement and no funds were ever deposited into escrow for this tract</i>			
(1) Randall Hillman, et al.	14.29 acres	24.3193%	
(a) Randall Hillman PO Box 709 Honaker, VA 24260	7.15 acres 1/2 of 14.29 acres	12.1596%	<i>n/a</i>
(b) Michael Hillman P.O. Box 1945 Lebanon, VA 24266	7.15 acres 1/2 of 14.29 acres	12.1596%	<i>n/a</i>
<b>- OR -</b>			
Tazewell Coal & Iron Company <i>(Deeded to Tazewell Coal &amp; Gas Company LLC on 3/16/2012, under DB745/750)</i>			
(1) Tazewell Coal and Gas Company LLC P. O. Box 675 Tazewell, VA 24651	14.29 acres	24.3193%	<i>n/a</i>

Exhibit EE  
Unit BG-103  
Docket #VGOB 05-0215-1401-01  
List of Respondents with Royalty Split Agreements/Court Order/HB2058  
(58.76 Acre Unit)

	Acres in Unit	Percent of Unit	Percent of Escrow
<b><u>Tract #2A, 2.08 acres</u></b>			
<b><u>COAL FEE OWNERSHIP</u></b>			
Tazewell Coal & Iron Company <i>(Deeded to Tazewell Coal &amp; Gas Company LLC on 3/16/2012, under DB745/750)</i>			
(1) Tazewell Coal and Gas Company LLC P. O. Box 675 Tazewell, VA 24651	2.08 acres	3.5398%	<b>1.2037%</b> Royalty Division Agreement
<b><u>OIL &amp; GAS FEE OWNERSHIP</u></b>			
Arthritis Foundation, et al. <i>(Logan W. Jackson Heirs, Devisees, Successors or Assigns)</i>	2.08 acres	3.5398%	
(1) Lou Emma Combs Heirs, Devisees, Successors or Assigns			
(1.1) Rassie McGlothlin Heirs, Devisees, Successors or Assigns			
(1.1.1) Sandra Carron Puckett Street Heirs, Devisees, Successors, or Assigns			
(1.1.1.1) Jesse Ralph Street (2nd husband <i>Life Estate</i> )			
(1.1.1.2) Charlie Andrew Puckett, Jr. 245 Merganser Lane Maryville, TN 37801	0.0043 acres 1/480 of 2.08 acres	0.0074%	<b>0.0963%</b> Royalty Division Agreement
(1.1.1.3) Kimberly Jo Dilday 3413 Deerlope Trail Williamsburg, VA 23188	0.0043 acres 1/480 of 2.08 acres	0.0074%	<b>0.0963%</b> Royalty Division Agreement
(1.1.2) Glenna Ruth Couch PO Box 28 Mountain City, TN 37683	0.0087 acres 1/240 of 2.08 acres	0.0147%	<b>0.1926%</b> Royalty Division Agreement
(1.1.3) Edna Lucille Dawson 290 Hill Street Tazewell, VA 24651	0.0087 acres 1/240 of 2.08 acres	0.0147%	<b>0.3852%</b> <b>HB2058</b>
(1.1.4) Dallas McGlothlin Heirs, Devisees, Successors or Assigns			
(1.1.4.1) Rose Marie McGlothlin 195 Sunnyside Drive Tazewell, VA 24651	0.0087 acres 1/240 of 2.08 acres	0.0147%	<b>0.3852%</b> <b>HB2058</b>
(1.1.5) Euva Dane Dailey Heirs, Devisees, Successors, or Assigns			
(1.1.5.1) William Robert Dailey 13600 Bermuda Orchard Lane Chester, VA 23836	0.0043 acres 1/480 of 2.08 acres	0.0074%	<b>0.0963%</b> Royalty Division Agreement
(1.1.5.2) Deborah Ann Roberts 103 Hull Street Richlands, VA 24641	0.0043 acres 1/480 of 2.08 acres	0.0074%	<b>0.0963%</b> Royalty Division Agreement
(1.1.6) Bobby Curtis McGlothlin 933 Finney Drive Vinton, VA 24179	0.0087 acres 1/240 of 2.08 acres	0.0147%	<b>0.1926%</b> Royalty Division Agreement
(1.1.8) Branche McGlothlin Heirs, Devisees, Successors or Assigns			

**Exhibit EE**  
**Unit BG-103**  
**Docket #VGOB 05-0215-1401-01**  
**List of Respondents with Royalty Split Agreements/Court Order/HB2058**  
**(58.76 Acre Unit)**

	Acres in Unit	Percent of Unit	Percent of Escrow
(1.1.8.1) Frances Ann McGlothlin 113 Bedford Avenue Richlands, VA 24641	0.0087 acres 1/240 of 2.08 acres	0.0147%	0.1926% Royalty Division Agreement
(1.2) Tolbert Combs Sr. Heirs, Devisees, Successors or Assigns			
(1.2.1) Paul W. Combs 1217 Whitetop Road Bluff City, TN 37618	0.0087 acres 1/240 of 2.08 acres	0.0147%	0.3852% HB2058
(1.2.2) Dolly Marie Combs Blankenship Heirs, Devisees, Successors or Assigns			
(1.2.2.1) Billy Edd Blankenship 10528 Redbud Highway Honaker, VA 24260	0.0087 acres 1/240 of 2.08 acres	0.0147%	0.3852% HB2058
(1.2.3) Herbert Combs Heirs, Devisees, Successors or Assigns			
(1.2.3.1) Rosella J. Combs Heirs Heirs, Devisees, Successors or Assigns			
(1.2.3.1.2) Chris Combs 1867 Woods Drive Dayton, OH 45432	0.0043 acres 1/480 of 2.08 acres	0.0074%	0.1926% HB2058
(1.2.7) Geneva McGlothlin Heirs, Devisees, Successors, or Assigns			
(1.2.7.1) James McGlothlin PO Box 1241 Honaker, VA 24260	0.0087 acres 1/240 of 2.08 acres	0.0147%	0.3852% HB2058
(1.2.8) Betty Hess 1096 Barberry Road Honaker, VA 24260	0.0087 acres 1/240 of 2.08 acres	0.0147%	0.3852% HB2058
(1.3) Albert Combs Heirs, Devisees, Successors or Assigns			
(1.3.1) William Bill Combs Heirs, Devisees, Successors or Assigns			
(1.3.1.1) Patricia A. Combs 63 Blossom Court Fairborn, OH 45324	0.0099 acres 1/210 of 2.08 acres	0.0169%	0.4402% HB2058
(1.3.2) Dorothy Gay Combs Logan Heirs, Devisees, Successors or Assigns			
(1.3.2.1) Rita Miller Heirs, Devisees, Successors or Assigns			
(1.3.2.1.1) Karen Miller 208 Petrolia Rd Petrolia, PA 16050	0.0004 acres 1/5880 of 2.08 acres	0.0006%	0.0157% HB2058
(1.3.2.2) Barbara S. Southwell Heirs, Devisees, Successors or Assigns			
(1.3.2.2.1) William Zane Southwell 10673 US Highway 183 Clinton, OK 73601	0.0014 acres 1/1470 of 2.08 acres	0.0024%	0.0629% HB2058
(1.3.2.5) Jan L. Deal 2009 Oneida Valley Rd Karns City, PA 16041	0.0014 acres 1/1470 of 2.08 acres	0.0024%	0.0629% HB2058

**Exhibit EE**  
**Unit BG-103**  
**Docket #VGOB 05-0215-1401-01**  
**List of Respondents with Royalty Split Agreements/Court Order/HB2058**  
**(58.76 Acre Unit)**

	Acres in Unit	Percent of Unit	Percent of Escrow
(1.3.2.6) Jean A. Cabbage 619 Bruin Road Petrolia, PA 16050	0.0014 acres 1/1470 of 2.08 acres	0.0024%	0.0629% HB2058
(1.3.3) Farley Combs 1802 Indian Creek Rd. Bee, VA 24217	0.0099 acres 1/210 of 2.08 acres	0.0169%	0.4402% HB2058
(1.3.4) Blanche Combs Foleno Heirs, Devisees, Successors, or Assigns			
(1.3.4.1) Rosco "Rick" Foleno, Jr. 5357 Lunsford Mill Rd Hiltons, VA 24258	0.0025 acres 1/840 of 2.08 acres	0.0042%	0.1101% HB2058
(1.3.4.2) Macel Keith Foleno PO Box 669 Honaker, VA 24260	0.0025 acres 1/840 of 2.08 acres	0.0042%	0.1101% HB2058
(1.3.4.3) Barry Foleno Heirs, Devisees, Successors, or Assigns			
(1.3.4.3.1) Beverly Foleno 318 Deel Street Lebanon, VA 24266	0.0025 acres 1/840 of 2.08 acres	0.0042%	0.1101% HB2058
(1.3.4.4) Billy Joe Foleno Heirs, Devisees, Successors, or Assigns			
(1.3.4.4.1) Rosco "Rick" Foleno, Jr. 5357 Lunsford Mill Rd Hiltons, VA 24258	0.0008 acres 1/2520 of 2.08 acres	0.0014%	0.0367% HB2058
(1.3.4.4.2) Macel Keith Foleno PO Box 669 Honaker, VA 24260	0.0008 acres 1/2520 of 2.08 acres	0.0014%	0.0367% HB2058
(1.3.4.4.3) Barry Foleno Heirs, Devisees, Successors, or Assigns			
(1.3.4.4.3.1) Beverly Foleno 318 Deel Street Lebanon, VA 24266	0.0008 acres 1/2520 of 2.08 acres	0.0014%	0.0367% HB2058
(1.3.5) Chola Fogleman Heirs, Devisees, Successors or Assigns			
(1.3.5.1) Johnny Bill Fogleman 296 Deerfield Drive Cleveland, VA 24225	0.0020 acres 1/1050 of 2.08 acres	0.0034%	0.0880% HB2058
(1.3.5.4) Frankie Fullen Fogleman 1478 Pittston Road Lebanon, VA 24266	0.0020 acres 1/1050 of 2.08 acres	0.0034%	0.0880% HB2058
(1.3.6) Pauline Compton 1544 Compton and Combs Road Honaker, VA 24260	0.0099 acres 1/210 of 2.08 acres	0.0169%	0.4402% HB2058
(1.3.7) Clyde Combs Heirs, Devisees, Successors or Assigns			
(1.3.7.1) Rosa Angeline Combs 1260 Dewey Bostic Rd. Honaker, VA 24260	0.0099 acres 1/210 of 2.08 acres	0.0169%	0.4402% HB2058
(1.4) Charlie Combs Heirs, Devisees, Successors or Assigns			

**Exhibit EE**  
**Unit BG-103**  
**Docket #VGOB 05-0215-1401-01**  
**List of Respondents with Royalty Split Agreements/Court Order/HB2058**  
**(58.76 Acre Unit)**

	Acres in Unit	Percent of Unit	Percent of Escrow
(1.4.1) Mable Ruth Crabtree Combs Heirs, Devisees Successors or Assigns			
(1.4.1.1) Juanita Ivanelle Combs Heirs, Devisees Successors or Assigns			
(1.4.1.1.4) Lou Faye Holden 3313 Grassmere Drive Lexington, KY 40503	0.0087 acres 1/240 of 2.08 acres	0.0147%	0.3852% HB2058
(1.4.1.2) Lou Faye Holden 3313 Grassmere Drive Lexington, KY 40503	0.0347 acres 1/60 of 2.08 acres	0.0590%	1.5407% HB2058
(1.5) Paul Combs Heirs, Devisees, Successors or Assigns			
(1.5.1) Tolbert Combs Sr. Heirs, Devisees, Successors or Assigns			
(1.5.1.1) Paul W. Combs 1217 Whitetop Road Bluff City, TN 37618	0.0022 acres 1/960 of 2.08 acres	0.0037%	0.0963% HB2058
(1.5.1.2) Dolly Marie Combs Blankenship Heirs, Devisees, Successors or Assigns			
(1.5.1.2.1) Billy Edd Blankenship 10528 Redbud Highway Honaker, VA 24260	0.0022 acres 1/960 of 2.08 acres	0.0037%	0.0963% HB2058
(1.5.1.3) Herbert Combs Heirs, Devisees, Successors or Assigns			
(1.5.1.3.1) Rosella J. Combs Heirs Heirs, Devisees, Successors or Assigns			
(1.5.1.3.1.2) Chris Combs 1867 Woods Drive Dayton, OH 45432	0.0011 acres 1/1920 of 2.08 acres	0.0018%	0.0481% HB2058
(1.5.1.7) Geneva McGlothlin Heirs, Devisees, Successors, or Assigns			
(1.5.1.7.1) James McGlothlin PO Box 1241 Honaker, VA 24260	0.0022 acres 1/960 of 2.08 acres	0.0037%	0.0963% HB2058
(1.5.1.8) Betty Hess 1096 Barberry Road Honaker, VA 24260	0.0022 acres 1/960 of 2.08 acres	0.0037%	0.0963% HB2058
(1.5.2) Rassie Lena McGlothlin Heirs, Devisees, Successors, or Assigns			
(1.5.2.1) Sandra Carron Puckett Street Heirs, Devisees, Successors, or Assigns			
(1.5.2.1.1) Jesse Ralph Street	<i>Life Estate</i>		
(1.5.2.1.2) Charlie Andrew Puckett, Jr. 245 Merganser Lane Maryville, TN 37801	0.0011 acres 1/1920 of 2.08 acres	0.0018%	0.0241% Royalty Division Agreement
(1.5.2.1.3) Kimberly Jo Dilday 3413 Deerlope Trail Williamsburg, VA 23188	0.0011 acres 1/1920 of 2.08 acres	0.0018%	0.0241% Royalty Division Agreement

**Exhibit EE**  
**Unit BG-103**  
**Docket #VGOB 05-0215-1401-01**  
**List of Respondents with Royalty Split Agreements/Court Order/HB2058**  
**(58.76 Acre Unit)**

	Acres in Unit	Percent of Unit	Percent of Escrow
(1.5.2.2) Glenna Ruth Couch PO Box 28 Mountain City, TN 37683	0.0022 acres 1/960 of 2.08 acres	0.0037%	0.0481% Royalty Division Agreement
(1.5.2.3) Edna Lucille Dawson 290 Hill Street Tazewell, VA 24651	0.0022 acres 1/960 of 2.08 acres	0.0037%	0.0963% HB2058
(1.5.2.4) Dallas McGlothlin Heirs, Devisees, Successors or Assigns			
(1.5.2.4.1) Rose Marie McGlothlin 195 Sunnyside Drive Tazewell, VA 24651	0.0022 acres 1/960 of 2.08 acres	0.0037%	0.0963% HB2058
(1.5.2.5) Euva Dane Dailey Heirs, Devisees, Successors, or Assigns			
(1.5.2.5.1) William Robert Dailey 13600 Bermuda Orchard Lar Chester, VA 23836	0.0011 acres 1/1920 of 2.08 acres	0.0018%	0.0241% Royalty Division Agreement
(1.5.2.5.2) Deborah Ann Roberts 103 Hull Street Richlands, VA 24641	0.0011 acres 1/1920 of 2.08 acres	0.0018%	0.0241% Royalty Division Agreement
(1.5.2.6) Bobby Curtis McGlothlin 933 Finney Drive Vinton, VA 24179	0.0022 acres 1/960 of 2.08 acres	0.0037%	0.0481% Royalty Division Agreement
(1.5.2.8) Branche McGlothlin Heirs, Devisees, Successors or Assigns			
(1.5.2.8.1) Frances Ann McGlothlin 113 Bedford Avenue Richlands, VA 24641	0.0022 acres 1/960 of 2.08 acres	0.0037%	0.0481% Royalty Division Agreement
(1.5.3) Albert Combs Heirs, Devisees, Successors or Assigns			
(1.5.3.1) William Bill Combs Heirs, Devisees, Successors or Assigns			
(1.5.3.1.1) Patricia A. Combs 63 Blossom Court Fairborn, OH 45324	0.0025 acres 1/840 of 2.08 acres	0.0042%	0.1101% HB2058
(1.5.3.2) Dorothy Gay Combs Logan Heirs, Devisees, Successors or Assigns			
(1.5.3.2.1) Rita Miller Heirs, Devisees, Successors or Assigns			
(1.5.3.2.1.1) Karen Miller 208 Petrolia Rd Petrolia, PA 16050	0.0001 acres 1/23520 of 2.08 acres	0.0002%	0.0039% HB2058
(1.5.3.2.2) Barbara S. Southwell Heirs, Devisees, Successors or Assigns			
(1.5.3.2.2.1) William Zane Southwell 10673 US Highway 183 Clinton, OK 73601	0.0004 acres 1/5880 of 2.08 acres	0.0006%	0.0157% HB2058
(1.5.3.2.5) Jan L. Deal 2009 Oneida Valley Rd Karns City, PA 16041	0.0004 acres 1/5880 of 2.08 acres	0.0006%	0.0157% HB2058

**Exhibit EE**  
**Unit BG-103**  
**Docket #VGOB 05-0215-1401-01**  
**List of Respondents with Royalty Split Agreements/Court Order/HB2058**  
**(58.76 Acre Unit)**

	Acres in Unit	Percent of Unit	Percent of Escrow
(1.5.3.2.6) Jean A. Cabbage 619 Bruin Road Petrolia, PA 16050	0.0004 acres 1/5880 of 2.08 acres	0.0006%	0.0157% HB2058
(1.5.3.3) Farley Combs 1802 Indian Creek Rd. Bee, VA 24217	0.0025 acres 1/840 of 2.08 acres	0.0042%	0.1101% HB2058
(1.5.3.4) Blanche Combs Foleno Heirs, Devisees, Successors, or Assigns			
(1.5.3.4.1) Rosco "Rick" Foleno, Jr. 5357 Lunsford Mill Rd Hiltons, VA 24258	0.0006 acres 1/3360 of 2.08 acres	0.0011%	0.0275% HB2058
(1.5.3.4.2) Macel Keith Foleno PO Box 669 Honaker, VA 24260	0.0006 acres 1/3360 of 2.08 acres	0.0011%	0.0275% HB2058
(1.5.3.4.3) Barry Foleno Heirs, Devisees, Successors, or Assigns			
(1.5.3.4.3.1) Beverly Foleno 318 Deel Street Lebanon, VA 24266	0.0006 acres 1/3360 of 2.08 acres	0.0011%	0.0275% HB2058
(1.5.3.4.4.1) Rosco "Rick" Foleno, Jr. 5357 Lunsford Mill Rd Hiltons, VA 24258	0.0002 acres 1/10080 of 2.08 acres	0.0004%	0.0092% HB2058
(1.5.3.4.4.2) Macel Keith Foleno PO Box 669 Honaker, VA 24260	0.0002 acres 1/10080 of 2.08 acres	0.0004%	0.0092% HB2058
(1.5.3.4.4.3) Barry Foleno Heirs, Devisees, Successors, or Assigns			
(1.5.3.4.4.3.1) Beverly Foleno 318 Deel Street Lebanon, VA 24266	0.0002 acres 1/10080 of 2.08 acres	0.0004%	0.0092% HB2058
(1.5.3.5) Chola Fogleman Heirs, Devisees, Successors or Assigns			
(1.5.3.5.1) Johnny Bill Fogleman 296 Deerfield Drive Cleveland, VA 24225	0.0005 acres 1/4200 of 2.08 acres	0.0008%	0.0220% HB2058
(1.5.3.5.4) Frankie Fullen Fogleman 1478 Pittston Road Lebanon, VA 24266	0.0005 acres 1/4200 of 2.08 acres	0.0008%	0.0220% HB2058
(1.5.3.6) Pauline Compton 1544 Compton and Combs Road Honaker, VA 24260	0.0025 acres 1/840 of 2.08 acres	0.0042%	0.1101% HB2058
(1.5.3.7) Clyde Combs Heirs, Devisees, Successors or Assigns			
(1.5.3.7.1) Rosa Angeline Combs 1260 Dewey Bostic Rd. Honaker, VA 24260	0.0025 acres 1/840 of 2.08 acres	0.0042%	0.1101% HB2058
(1.5.4) Charlie Combs Heirs, Devisees, Successors or Assigns			
(1.5.4.1) Mable Ruth Crabtree Combs Heirs, Devisees Successors or Assigns			

**Exhibit EE**  
**Unit BG-103**  
**Docket #VGOB 05-0215-1401-01**  
**List of Respondents with Royalty Split Agreements/Court Order/HB2058**  
**(58.76 Acre Unit)**

	Acres in Unit	Percent of Unit	Percent of Escrow
(1.5.4.1.1) Juanita Ivanelle Combs Heirs, Devisees Successors or Assigns			
(1.5.4.1.1.4) Lou Faye Holden 3313 Grassmere Drive Lexington, KY 40503	0.0022 acres 1/960 of 2.08 acres	0.0037%	0.0963% HB2058
(1.5.4.1.2) Lou Faye Holden 3313 Grassmere Drive Lexington, KY 40503	0.0087 acres 1/240 of 2.08 acres	0.0147%	0.3852% HB2058
<b>(2) Pearl Inez Whorley Heirs, Devisees, Successors or Assigns</b>			
(2.2) Elonza Smith Whorley Heirs, Devisees, Successors or Assigns			
(2.2.1) Douglas A. Whorley P.O. Box 297 Montvale, VA 24122	0.0173 acres 1/120 of 2.08 acres	0.0295%	0.7704% HB2058
(2.2.2) Jerry W. Whorley 2511 Colonial Ave SW Roanoke, VA 24015	0.0173 acres 1/120 of 2.08 acres	0.0295%	0.7704% HB2058
(2.2.3) Curtis A. Whorley 1136 12th Street SE Roanoke, VA 24013	0.0173 acres 1/120 of 2.08 acres	0.0295%	0.7704% HB2058
(2.2.4) Steven L. Whorley 708 Townside Rd SW Apt. 1 Roanoke, VA 24014	0.0173 acres 1/120 of 2.08 acres	0.0295%	0.7704% HB2058
(2.3) Marvin Jake Whorley Heirs, Devisees, Successors or Assigns			
(2.3.1) Richard Lee Whorley PO Box 155 Fort Montgomery, NY 10922	0.0116 acres 1/180 of 2.08 acres	0.0197%	0.5136% HB2058
(2.3.2) Wilma J. Bowyer P.O. Box 904 Union, WV 24983	0.0116 acres 1/180 of 2.08 acres	0.0197%	0.5136% HB2058
(2.3.3) James A. Whorley 2237 Seneca Trail South Peterstown, WV 24963	0.0116 acres 1/180 of 2.08 acres	0.0197%	0.5136% HB2058
(2.3.4) Michael L. Whorley 1807 Mount Vernon Street Waynesboro, VA 22980	0.0116 acres 1/180 of 2.08 acres	0.0197%	0.5136% HB2058
(2.3.5) Linda Christoff 3762 Station Drive NW Kennesaw, GA 30144	0.0116 acres 1/180 of 2.08 acres	0.0197%	0.5136% HB2058
(2.3.6) Marvin Anthony Whorley 704 Battle Front Trail, Apt TR Knoxville, TN 37934	0.0116 acres 1/180 of 2.08 acres	0.0197%	0.5136% HB2058
(2.4) William T. Whorley Heirs, Devisees, Successors or Assigns			
(2.4.1) Vernie Whorley Heirs, Devisees, Successors or Assigns			
(2.4.1.1) Elizabeth McKee 805 Queen Avenue, NW Roanoke, VA 24012-4233	0.0231 acres 1/90 of 2.08 acres	0.0393%	1.0272% HB2058

**Exhibit EE**  
**Unit BG-103**  
**Docket #VGOB 05-0215-1401-01**  
**List of Respondents with Royalty Split Agreements/Court Order/HB2058**  
**(58.76 Acre Unit)**

	Acres in Unit	Percent of Unit	Percent of Escrow
(2.4.1.3) Larry Whorley Heirs, Devisees, Successors or Assigns			
(2.4.1.3.1) Susan Whorley 206 N 7th Street Cache, OK 73527	0.0231 acres 1/90 of 2.08 acres	0.0393%	1.0272% HB2058
(3) Celia A. Jackson Compton Heirs, Devisees, Successors or Assigns			
(3.1) Fielding Compton Heirs, Devisees, Successors or Assigns			
(3.1.3) Bessie Inez Compton Kiser Heirs, Devisees, Successors or Assigns			
(3.1.3.1) Rawle Kiser Heirs, Devisees, Successors, or Assigns			
(3.1.3.1.1) Ruby S. Kiser 408 Ridgefields Road Kingsport, TN 37660	0.0289 acres 1/72 of 2.08 acres	0.0492%	1.2840% HB2058
(3.1.4) Alec Compton Heirs, Devisees, Successors or Assigns			
(3.1.4.1) Jack Compton 9765 E. Hasket Lane Dayton, OH 45424	0.0289 acres 1/72 of 2.08 acres	0.0492%	1.2840% HB2058
(3.1.4.2) Roger Compton Heirs, Devisees, Successors or Assigns			
(3.1.4.2.1) Lance Compton 3343 Nina V. Lane Dayton, OH 45424	0.0072 acres 1/288 of 2.08 acres	0.0123%	0.3210% HB2058
(3.1.4.2.2) Christa Compton 2752 Haig Ave Kettering, OH 45409	0.0072 acres 1/288 of 2.08 acres	0.0123%	0.3210% HB2058
(3.1.4.2.3) Shelly N. O'Daniel 143 Schloss Lane Moraine, OH 45439	0.0072 acres 1/288 of 2.08 acres	0.0123%	0.3210% HB2058
(3.1.4.2.4) Kelly L. Richmond Heirs, Devisees, Successors, or Assigns			
(3.1.4.2.4.1) Alan J. Richmond 6406 Trenton Franklin Rr Middletown, OH 45042	0.0024 acres 1/864 of 2.08 acres	0.0041%	0.1070% HB2058
(3.1.4.2.4.2) Kelly Little 6487 Kalbfuisch Road Middletown, OH 45042	0.0048 acres 1/432 of 2.08 acres	0.0082%	0.2140% HB2058
(3.1.5) Electa Hale Heirs, Devisees, Successors or Assigns			
(3.1.5.2) Curtis Hale Heirs, Devisees, Successors or Assigns			
(3.1.5.2.1) Jackie Moon 108 Plum Lane Nicholasville, KY 40356	0.0028 acres 1/756 of 2.08 acres	0.0047%	0.1223% HB2058
(3.1.5.3) Geneva Mullins 109 Bland Street Narrows, VA 24124	0.0083 acres 1/252 of 2.08 acres	0.0140%	0.3668% HB2058

**Exhibit EE**  
**Unit BG-103**  
**Docket #VGOB 05-0215-1401-01**  
**List of Respondents with Royalty Split Agreements/Court Order/HB2058**  
**(58.76 Acre Unit)**

	Acres in Unit	Percent of Unit	Percent of Escrow
(3.1.5.5) Ilene Wolfe 8902 Helen Henderson Highway Honaker, VA 24260	0.0083 acres 1/252 of 2.08 acres	0.0140%	0.3668% HB2058
(3.1.5.7) William Harold Hale 653 Glenwood Circle Berea, OH 44017	0.0083 acres 1/252 of 2.08 acres	0.0140%	0.3668% HB2058
<b>(4) Virginia Caroline Boyd Heirs, Devisees, Successors or Assigns</b>			
<b>(4.1) Myra Boyd Looney Heirs, Devisees, Successors or Assigns</b>			
<b>(4.1.2) Zelma R. Raypole Heirs, Devisees, Successors or Assigns</b>			
(4.1.2.1) Jeremy Wallace 165 Columbus St, 3rd Floor Wilmington, OH 45177	0.0144 acres 1/144 of 2.08 acres	0.0246%	0.6420% HB2058
(4.1.3) Virginia Crosier Greenbrier Healthcare Center 1115 Maplewood Avenue Lewisburg, WV 24901	0.0144 acres 1/144 of 2.08 acres	0.0246%	0.6420% HB2058
<b>(4.1.4) Lex I. Looney Heirs, Devisees, Successors or Assigns</b>			
<b>(4.1.4.1) Golda Looney Heirs, Devisees, Successors or Assigns</b>			
(4.1.4.1.2) James Looney 3093 Parsons Avenue Columbus, OH 43207	0.0036 acres 1/576 of 2.08 acres	0.0061%	0.1605% HB2058
(4.1.4.1.3) Ernest M. Looney 812 Spring Street Greenfield, OH 45123	0.0036 acres 1/576 of 2.08 acres	0.0061%	0.1605% HB2058
(4.1.4.1.4) Myra Looney 3093 Parsons Avenue Columbus, OH 43207	0.0036 acres 1/576 of 2.08 acres	0.0061%	0.1605% HB2058
(4.1.5) Joan Foley 165 Columbus Street Wilmington, OH 45177	0.0144 acres 1/144 of 2.08 acres	0.0246%	0.6420% HB2058
<b>(4.2) Pheola S. Boyd Heirs, Devisees, Successors or Assigns</b>			
(4.2.1) Earlene Strouth c/o Patsy L. Richardson 862 SW Goodrich Street Port St. Lucie, FL 34983	0.0217 acres 1/96 of 2.08 acres	0.0369%	0.9630% HB2058
<b>(4.2.3) James William Boyd Heirs, Devisees, Successors or Assigns</b>			
(4.2.3.1) Judy Boyd Delp PO Box 362 Honaker, VA 24260	0.0072 acres 1/288 of 2.08 acres	0.0123%	0.3210% HB2058
(4.2.3.2) Johnny Sherman Boyd 152 Silver Street, Apt 4 Cedar Bluff, VA 24609	0.0072 acres 1/288 of 2.08 acres	0.0123%	0.3210% HB2058
<b>(4.2.4) Barbara Reynolds Heirs, Devisees, Successors or Assigns</b>			

**Exhibit EE**  
**Unit BG-103**  
**Docket #VGOB 05-0215-1401-01**  
**List of Respondents with Royalty Split Agreements/Court Order/HB2058**  
**(58.76 Acre Unit)**

	Acres in Unit	Percent of Unit	Percent of Escrow
(4.2.4.1) Raymond Reynolds 67 Vaughn Brooks Rd Cleveland, VA 24225	0.0072 acres 1/288 of 2.08 acres	0.0123%	0.3210% HB2058
(4.2.4.3) George Allen Ray P.O. Box 2 Rosedale, VA 24280	0.0072 acres 1/288 of 2.08 acres	0.0123%	0.3210% HB2058
(4.3) Celia Webb Heirs, Devisees, Successors or Assigns			
(4.3.1) Zita Bea Hurt Heirs, Devisees, Successors or Assigns			
(4.3.1.1) Darel Gene Hurt 826 6th Street SE Hickory, NC 28602	0.0144 acres 1/144 of 2.08 acres	0.0246%	0.6420% HB2058
(4.3.1.3) Betty Joyce Dye 227 Johnson Avenue Mt. Vernon, OH 43050	0.0144 acres 1/144 of 2.08 acres	0.0246%	0.6420% HB2058
(4.3.2) Elmer Alexander Webb Heirs, Devisees, Successors or Assigns			
(4.3.2.1) Gladys Webb Heirs, Devisees, Successors or Assigns			
(4.3.2.1.1) Ronnie Elmer Webb Heirs, Devisees, Successors or Assigns			
(4.3.2.1.1.1) Michael D. Webb 1760 Furnace Road Brogue, PA 17309	0.0013 acres 1/1584 of 2.08 acres	0.0022%	0.0584% HB2058
(4.3.2.1.1.2) Daniel J. Webb 5 Broadway Stewartstown, PA 17363	0.0013 acres 1/1584 of 2.08 acres	0.0022%	0.0584% HB2058
(4.3.2.1.1.3) Joshua M. Webb 58 Frost Hill Road Airville, PA 17302	0.0013 acres 1/1584 of 2.08 acres	0.0022%	0.0584% HB2058
(4.3.2.1.2) Evelyn M. Burke Heirs, Devisees, Successors or Assigns			
(4.3.2.1.2.1) Wade Burke 3714 Brownton Road Felton, PA 17322	0.0020 acres 1/1056 of 2.08 acres	0.0034%	0.0875% HB2058
(4.3.2.1.2.2) Tony Burke 3718 Brownton Road Felton, PA 17322	0.0020 acres 1/1056 of 2.08 acres	0.0034%	0.0875% HB2058
(4.3.2.1.3) Delores Webb Druck Heirs, Devisees, Successors or Assigns			
(4.3.2.1.3.1) Todd Druck 1446 Delta Road Red Lion, PA 17356	0.0020 acres 1/1056 of 2.08 acres	0.0034%	0.0875% HB2058
(4.3.2.1.3.2) Troy Druck 12625 Lucky Road Brogue, PA 17309	0.0020 acres 1/1056 of 2.08 acres	0.0034%	0.0875% HB2058
(4.3.2.1.4) Judy Kilgore 2797 Delta Road Brogue, PA 17309	0.0039 acres 1/528 of 2.08 acres	0.0067%	0.1751% HB2058

**Exhibit EE**  
**Unit BG-103**  
**Docket #VGOB 05-0215-1401-01**  
**List of Respondents with Royalty Split Agreements/Court Order/HB2058**  
**(58.76 Acre Unit)**

	Acres in Unit	Percent of Unit	Percent of Escrow
(4.3.2.1.6) Delcia A. Runkle 12695 Hively Road Brogue, PA 17309	0.0039 acres 1/528 of 2.08 acres	0.0067%	0.1751% HB2058
(4.3.2.1.7) Hazel C. Cooper 2914 Delta Road Airville, PA 17302	0.0039 acres 1/528 of 2.08 acres	0.0067%	0.1751% HB2058
(4.3.2.1.8) Cynthia Grove 355 Steinfelt Road Red Lion, PA 17356	0.0039 acres 1/528 of 2.08 acres	0.0067%	0.1751% HB2058
(4.3.2.1.9) Larry K. Webb Heirs, Devisees, Successors, or Assigns			
(4.3.2.1.9.1) Rhonda K. Collins 248 West High Street Red Lion, PA 17356	0.0013 acres 1/1584 of 2.08 acres	0.0022%	0.0584% HB2058
(4.3.2.1.9.3) Amanda D. Kiser 13308 Savanna Court Glen Rock, PA 17327	0.0013 acres 1/1584 of 2.08 acres	0.0022%	0.0584% HB2058
(4.3.2.1.11) David L. Webb 2040 Jamie Court Felton, PA 17322	0.0039 acres 1/528 of 2.08 acres	0.0067%	0.1751% HB2058
(4.4) Earl Boyd Heirs, Devisees, Successors or Assigns			
(4.4.1) Gladys Boyd Heirs, Devisees, Successors or Assigns			
(4.4.1.1) Katie Jo Nichols Heirs, Devisees, Successors, or Assigns			
<i>Payments in escrow for Katie Nichols are to be paid, pursuant to the probated Will of Katie Nichols to the Nichols Family Trust. All royalty thereafter to be paid to Ken Nichols.</i>			
Nichols Family Trust dated February 14, 1997 c/o Ken Nichols, Trustee 3521 E. Gleneagle Place Chandler, AZ 85249			
(4.4.1.1.1) Ken Nichols 3521 E. Gleneagle Place Chandler, AZ 85249	0.0289 acres 1/72 of 2.08 acres	0.0492%	1.2840% HB2058
(4.4.1.2) Otto Boyd Heirs, Devisees, Successors or Assigns			
(4.4.1.2.1) Audrey E. Boyd 635 Ticknor Road Mogadore, OH 44260	0.0289 acres 1/72 of 2.08 acres	0.0492%	1.2840% HB2058
(4.4.1.3) John L. Boyd 2332 Eastlawn Avenue Akron, OH 44305	0.0289 acres 1/72 of 2.08 acres	0.0492%	1.2840% HB2058
(5) Barbara Jackson Heirs, Devisees, Successors or Assigns			
(5.1) Lear Jackson Carr Heirs, Devisees, Successors or Assigns			
(5.1.1) Mildred Mae Taylor Heirs, Devisees, Successors or Assigns			
(5.1.1.1) Elizabeth Catherine Marshall 4135 Ballard Avenue Cincinnati, OH 45209	0.0144 acres 1/144 of 2.08 acres	0.0246%	0.6420% HB2058

**Exhibit EE**  
**Unit BG-103**  
**Docket #VGOB 05-0215-1401-01**  
**List of Respondents with Royalty Split Agreements/Court Order/HB2058**  
**(58.76 Acre Unit)**

	Acres in Unit	Percent of Unit	Percent of Escrow
(5.1.1.2) Katie Carr Casey Heirs, Devisees, Successors or Assigns			
(5.1.1.2.1) Robert William Casey Heirs, Devisees, Successors or Assigns			
(5.1.1.2.1.1) Chad W. Casey 520 Watson Road Pounding Mill, VA 24637	0.0036 acres 1/576 of 2.08 acres	0.0061%	0.1605% HB2058
(5.1.1.2.1.2) Brian Casey 798 Pond Street Pounding Mill, VA 24637	0.0036 acres 1/576 of 2.08 acres	0.0061%	0.1605% HB2058
(5.1.1.2.2) Betty L. Davis Heirs, Devisees, Successors or Assigns			
(5.1.1.2.2.1) Pennie Davis PO Box 255 Pounding Mill, VA 24637	0.0018 acres 1/1152 of 2.08 acres	0.0031%	0.0802% HB2058
(5.1.1.2.2.2) Katie Lynn Davis PO Box 55 Cedar Bluff, VA 24609	0.0018 acres 1/1152 of 2.08 acres	0.0031%	0.0802% HB2058
(5.1.1.2.2.3) Dennis Palmer 3917 Bailey Switch Rd N Tazewell, VA 24630	0.0018 acres 1/1152 of 2.08 acres	0.0031%	0.0802% HB2058
(5.1.1.2.2.4) Ronnie Davis 129 Cenral Avenue Cedar Bluff, VA 24609	0.0018 acres 1/1152 of 2.08 acres	0.0031%	0.0802% HB2058
(5.1.1.3) Elmer Clair Carr Heirs, Devisees, Successors, or Assigns			
(5.1.1.3.1) Sylvia Fadial Heirs, Devisees, Successors, or Assigns			
(5.1.1.3.1.1) James Fadial 8193 Oak Creek Drive Stokesdale, NC 27357	0.0048 acres 1/432 of 2.08 acres	0.0082%	0.2140% HB2058
(5.1.1.3.2) Nancy Cox Luchini 161 Heath Road Bluff City, TN 37618	0.0048 acres 1/432 of 2.08 acres	0.0082%	0.2140% HB2058
(5.1.1.3.3) Patty Stephens 334 Hayes Subdivision Rd Sparta, TN 38583	0.0048 acres 1/432 of 2.08 acres	0.0082%	0.2140% HB2058
(5.1.2) Elizabeth Catherine Marshall 4135 Ballard Avenue Cincinnati, OH 45209	0.0433 acres 1/48 of 2.08 acres	0.0737%	1.9259% HB2058
(5.1.3) Katie Carr Casey Heirs, Devisees, Successors or Assigns			
(5.1.3.1) Robert William Casey Heirs, Devisees, Successors or Assigns			
(5.1.3.1.1) Chad W. Casey 520 Watson Road Pounding Mill, VA 24637	0.0108 acres 1/192 of 2.08 acres	0.0184%	0.4815% HB2058
(5.1.3.1.2) Brian Casey 798 Pond Street Pounding Mill, VA 24637	0.0108 acres 1/192 of 2.08 acres	0.0184%	0.4815% HB2058

**Exhibit EE**  
**Unit BG-103**  
**Docket #VGOB 05-0215-1401-01**  
**List of Respondents with Royalty Split Agreements/Court Order/HB2058**  
**(58.76 Acre Unit)**

	Acres in Unit	Percent of Unit	Percent of Escrow
(5.1.3.2) Betty L. Davis Heirs, Devisees, Successors or Assigns			
(5.1.3.2.1) Pennie Davis PO Box 255 Pounding Mill, VA 24637	0.0054 acres 1/384 of 2.08 acres	0.0092%	0.2407% HB2058
(5.1.3.2.2) Katie Lynn Davis PO Box 55 Cedar Bluff, VA 24609	0.0054 acres 1/384 of 2.08 acres	0.0092%	0.2407% HB2058
(5.1.3.2.3) Dennis Palmer 3917 Bailey Switch Rd N Tazewell, VA 24630	0.0054 acres 1/384 of 2.08 acres	0.0092%	0.2407% HB2058
(5.1.3.2.4) Ronnie Davis 129 Cenral Avenue Cedar Bluff, VA 24609	0.0054 acres 1/384 of 2.08 acres	0.0092%	0.2407% HB2058
(5.1.4) Elmer Clair Carr Heirs, Devisees, Successors or Assigns			
(5.1.4.1) Sylvia Fadial Heirs, Devisees, Successors, or Assigns			
(5.1.4.1.1) James Fadial 8193 Oak Creek Drive Stokesdale, NC 27357	0.0144 acres 1/144 of 2.08 acres	0.0246%	0.6420% HB2058
(5.1.4.2) Nancy Cox Luchini 161 Heath Road Bluff City, TN 37618	0.0144 acres 1/144 of 2.08 acres	0.0246%	0.6420% HB2058
(5.1.4.3) Patty Stephens 334 Hayes Subdivision Rd Sparta, TN 38583	0.0144 acres 1/144 of 2.08 acres	0.0246%	0.6420% HB2058
(5.2) Ross Jackson Heirs, Devisees, Successors or Assigns			
(5.2.1) Melvin Lyman Jackson Heirs, Devisees, Successors or Assigns			
(5.2.1.1) Lear Jackson Carr Heirs, Devisees, Successors or Assigns			
(5.2.1.1.1) Mildred Mae Taylor Heirs, Devisees, Successors or Assigns			
(5.2.1.1.1.1) Elizabeth Catherine Marsl 4135 Ballard Avenue Cincinnati, OH 45209	0.0016 acres 1/1296 of 2.08 acres	0.0027%	0.0713% HB2058
(5.2.1.1.1.2) Katie Carr Casey Heirs, Devisees, Successors or Assigns			
(5.2.1.1.1.2.1) Robert William Casey Heirs, Devisees, Successors or Assigns			
(5.2.1.1.1.2.1.1) Chad W. Casey 520 Watson Road Pounding Mill, VA 24637	0.0004 acres 1/5184 of 2.08 acres	0.0007%	0.0178% HB2058
(5.2.1.1.1.2.1.2) Brian Casey 798 Pond Street Pounding Mill, VA 24637	0.0004 acres 1/5184 of 2.08 acres	0.0007%	0.0178% HB2058
(5.2.1.1.1.2.2) Betty L. Davis Heirs, Devisees, Successors or Assigns			

**Exhibit EE**  
**Unit BG-103**  
**Docket #VGOB 05-0215-1401-01**  
**List of Respondents with Royalty Split Agreements/Court Order/HB2058**  
**(58.76 Acre Unit)**

	Acres in Unit	Percent of Unit	Percent of Escrow
(5.2.1.1.1.2.2.1) Pennie Davis PO Box 255 Pounding Mill, VA 24637	0.0002 acres 1/10368 of 2.08 acres	0.0003%	0.0089% HB2058
(5.2.1.1.1.2.2.2) Katie Lynn Davis PO Box 55 Cedar Bluff, VA 24609	0.0002 acres 1/10368 of 2.08 acres	0.0003%	0.0089% HB2058
(5.2.1.1.1.2.2.3) Dennis Palmer 3917 Bailey Switc N Tazewell, VA 24630	0.0002 acres 1/10368 of 2.08 acres	0.0003%	0.0089% HB2058
(5.2.1.1.1.2.2.4) Ronnie Davis 129 Cenral Aven Cedar Bluff, VA 24609	0.0002 acres 1/10368 of 2.08 acres	0.0003%	0.0089% HB2058
(5.2.1.1.1.3) Elmer Clair Carr Heirs, Devisees, Successors, or Assigns			
(5.2.1.1.1.3.1) Sylvia Fadial Heirs, Devisees, Successors, or Assigns			
(5.2.1.1.1.3.1.1) James Fadial 8193 Oak Creek Stokesdale, NC 27357	0.0005 acres 1/3888 of 2.08 acres	0.0009%	0.0238% HB2058
(5.2.1.1.1.3.1.2) Nancy Cox Luchin 161 Heath Road Bluff City, TN 37618	0.0005 acres 1/3888 of 2.08 acres	0.0009%	0.0238% HB2058
(5.2.1.1.1.3.1.3) Patty Stephens 334 Hayes Subdi Sparta, TN 38583	0.0005 acres 1/3888 of 2.08 acres	0.0009%	0.0238% HB2058
(5.2.1.1.2) Elizabeth Catherine Marshall 4135 Ballard Avenue Cincinnati, OH 45209	0.0048 acres 1/432 of 2.08 acres	0.0082%	0.2140% HB2058
(5.2.1.1.3) Katie Carr Casey Heirs, Devisees, Successors or Assigns			
(5.2.1.1.3.1) Robert William Casey Heirs, Devisees, Successors or Assigns			
(5.2.1.1.3.1.1) Chad W. Casey 520 Watson Road Pounding Mill, VA 24637	0.0012 acres 1/1728 of 2.08 acres	0.0020%	0.0535% HB2058
(5.2.1.1.3.1.2) Brian Casey 798 Pond Street Pounding Mill, VA 24637	0.0012 acres 1/1728 of 2.08 acres	0.0020%	0.0535% HB2058
(5.2.1.1.3.2) Betty L. Davis Heirs, Devisees, Successors or Assigns			
(5.2.1.1.3.2.1) Pennie Davis PO Box 255 Pounding Mill, VA 24637	0.0006 acres 1/3456 of 2.08 acres	0.0010%	0.0267% HB2058
(5.2.1.1.3.2.2) Katie Lynn Davis PO Box 55 Cedar Bluff, VA 24609	0.0006 acres 1/3456 of 2.08 acres	0.0010%	0.0267% HB2058
(5.2.1.1.3.2.3) Dennis Palmer 3917 Bailey Switch R N Tazewell, VA 24630	0.0006 acres 1/3456 of 2.08 acres	0.0010%	0.0267% HB2058
(5.2.1.1.3.2.4) Ronnie Davis 129 Cenral Avenue Cedar Bluff, VA 24609	0.0006 acres 1/3456 of 2.08 acres	0.0010%	0.0267% HB2058

**Exhibit EE**  
**Unit BG-103**  
**Docket #VGOB 05-0215-1401-01**  
**List of Respondents with Royalty Split Agreements/Court Order/HB2058**  
**(58.76 Acre Unit)**

	Acres in Unit	Percent of Unit	Percent of Escrow
(5.2.1.1.4) Elmer Clair Carr Heirs, Devisees, Successors, or Assigns			
(5.2.1.1.4.1) Sylvia Fadial Heirs, Devisees, Successors, or Assigns			
(5.2.1.1.4.1.1) James Fadial 8193 Oak Creek Drive Stokesdale, NC 27357	0.0016 acres 1/1296 of 2.08 acres	0.0027%	0.0713% HB2058
(5.2.1.1.4.1.2) Nancy Cox Luchini 161 Heath Road Bluff City, TN 37618	0.0016 acres 1/1296 of 2.08 acres	0.0027%	0.0713% HB2058
(5.2.1.1.4.1.3) Patty Stephens 334 Hayes Subdivisic Sparta, TN 38583	0.0016 acres 1/1296 of 2.08 acres	0.0027%	0.0713% HB2058
(5.2.1.2) Charlie Carter Jackson Heirs, Devisees, Successors, or Assigns			
(5.2.1.2.1) Ann Lee Breeding Jackson Heirs, Devisees, Successors, or Assigns			
(5.2.1.2.1.2) Randall S. Jackson PO Box 87 Davenport, VA 24239	0.0064 acres 1/324 of 2.08 acres	0.0109%	0.2853% HB2058
(5.2.1.2.1.3) Leshia Compton 6545 Belfrys Ct. East Beaeton, VA 22712	0.0064 acres 1/324 of 2.08 acres	0.0109%	0.2853% HB2058
(5.2.1.3) Ira Jackson Heirs, Devisees, Successors, or Assigns			
(5.2.1.3.1) Imogene Jackson Heirs, Devisees, Successors, or Assigns			
(5.2.1.3.1.2) Treamon Jackson PO Box 299 Davenport, VA 24239	0.0064 acres 1/324 of 2.08 acres	0.0109%	0.2853% HB2058
(5.2.1.4) Donald Jackson Heirs, Devisees, Successors, or Assigns			
(5.2.1.4.1) Eula Ester Jackson Heirs, Devisees, Successors, or Assigns			
(5.2.1.4.1.2) Larry Jackson 2819 Laurel Branch Road Vansant, VA 24656	0.0018 acres 1/1188 of 2.08 acres	0.0030%	0.0778% HB2058
(5.2.1.4.1.6) Nancy Jackson 2819 Laurel Branch Road Vansant, VA 24656	0.0018 acres 1/1188 of 2.08 acres	0.0030%	0.0778% HB2058
(5.2.1.4.1.7) Anna Stiltner PO Box 345 Maxie, VA 24628	0.0018 acres 1/1188 of 2.08 acres	0.0030%	0.0778% HB2058
(5.2.1.4.1.10) Carol Fletcher PO Box 854 Vansant, VA 24656	0.0018 acres 1/1188 of 2.08 acres	0.0030%	0.0778% HB2058
(5.2.1.6) Texie Frances Crabtree Heirs, Devisees, Successors, or Assigns			

**Exhibit EE**  
**Unit BG-103**  
**Docket #VGOB 05-0215-1401-01**  
**List of Respondents with Royalty Split Agreements/Court Order/HB2058**  
**(58.76 Acre Unit)**

	Acres in Unit	Percent of Unit	Percent of Escrow
(5.2.1.6.3) Wanda Hicks-Caskey 520 Stones River Lane Murfreesboro, TN 37128	0.0064 acres 1/324 of 2.08 acres	0.0109%	0.2853% HB2058
(5.2.1.9) Mae Breeding Heirs, Devisees, Successors, or Assigns			
(5.2.1.9.2) Ken Titus Breeding 12455 Yeawood Dr Boston, VA 22713	0.0018 acres 1/1188 of 2.08 acres	0.0030%	0.0778% HB2058
(5.2.1.9.3) Frankie Breeding 304 1st Street, Apt 1B Luray, VA 22835	0.0018 acres 1/1188 of 2.08 acres	0.0030%	0.0778% HB2058
(5.2.1.9.4) James Darnell Breeding Heirs, Devisees, Successors, or Assigns			
(5.2.1.9.4.1) Phyllis J. Breeding 1062 Windmill Road Honaker, VA 24260	0.0018 acres 1/1188 of 2.08 acres	0.0030%	0.0778% HB2058
(5.2.1.9.9) Derl Grey Breeding Heirs, Devisees, Successors, or Assigns			
(5.2.1.9.9.1) Sharon Breeding 13492 Scantlin Mountain Culpepper, VA 22701	0.0018 acres 1/1188 of 2.08 acres	0.0030%	0.0778% HB2058
(5.2.1.9.10) Janice Maxine Breeding Heirs, Devisees, Successors, or Assigns			
(5.2.1.9.10.2) Ken Titus Breeding 12455 Yeawood Drive Boston, VA 22713	0.0002 acres 1/10692 of 2.08 acres	0.0003%	0.0086% HB2058
(5.2.1.9.10.3) Frankie Breeding 304 1st Street, Apt 1B Luray, VA 22835	0.0002 acres 1/10692 of 2.08 acres	0.0003%	0.0086% HB2058
(5.2.1.9.10.4) James Darnell Breeding Heirs, Devisees, Successors, or Assigns			
(5.2.1.9.10.4.1) Phyllis J. Breeding 1062 Windmill Road Honaker, VA 24260	0.0002 acres 1/10692 of 2.08 acres	0.0003%	0.0086% HB2058
(5.2.1.9.10.9) Derl Grey Breeding Heirs, Devisees, Successors, or Assigns			
(5.2.1.9.10.9.1) Sharon Breeding 13492 Scantlin Mountain Culpepper, VA 22701	0.0002 acres 1/10692 of 2.08 acres	0.0003%	0.0086% HB2058
(5.2.1.9.11) Bernard Darius Breeding Heirs, Devisees, Successors, or Assigns			
(5.2.1.9.11.2) Ken Titus Breeding 12455 Yeawood Drive Boston, VA 22713	0.0002 acres 1/11880 of 2.08 acres	0.0003%	0.0078% HB2058
(5.2.1.9.11.3) Frankie Breeding 304 1st Street, Apt 1B Luray, VA 22835	0.0002 acres 1/11880 of 2.08 acres	0.0003%	0.0078% HB2058
(5.2.1.9.11.4) James Darnell Breeding Heirs, Devisees, Successors, or Assigns			

**Exhibit EE**  
**Unit BG-103**  
**Docket #VGOB 05-0215-1401-01**  
**List of Respondents with Royalty Split Agreements/Court Order/HB2058**  
**(58.76 Acre Unit)**

	Acres in Unit	Percent of Unit	Percent of Escrow
(5.2.1.9.11.4.1) Phyllis J. Breeding 1062 Windmill Road Honaker, VA 24260	0.0002 acres 1/11880 of 2.08 acres	0.0003%	0.0078% HB2058
(5.2.1.9.11.9) Derl Grey Breeding Heirs, Devisees, Successors, or Assigns			
(5.2.1.9.11.9.1) Sharon Breeding 13492 Scantlin Mountain Culpepper, VA 22701	0.0002 acres 1/11880 of 2.08 acres	0.0003%	0.0078% HB2058
(5.2.1.9.11.10) Janice Maxine Breeding Heirs, Devisees, Successors, or Assigns			
(5.2.1.9.11.10.2) Ken Titus Breeding 12455 Yeawood Lane Boston, VA 22713	0.00002 acres 1/106920 of 2.08 acres	0.0000%	0.0009% HB2058
(5.2.1.9.11.10.3) Frankie Breeding 304 1st Street, Apt Luray, VA 22835	0.00002 acres 1/106920 of 2.08 acres	0.0000%	0.0009% HB2058
(5.2.1.9.11.10.4) James Darnell Breeding Heirs, Devisees, Successors, or Assigns			
(5.2.1.9.11.10.4.1) Phyllis J. Breeding 1062 Windmill Honaker, VA 24260	0.00002 acres 1/106920 of 2.08 acres	0.0000%	0.0009% HB2058
(5.2.1.9.11.10.9) Derl Grey Breeding Heirs, Devisees, Successors, or Assigns			
(5.2.1.9.11.10.9.1) Sharon Breeding 13492 Scantlin Mountain Culpepper, VA 22701	0.00002 acres 1/106920 of 2.08 acres	0.0000%	0.0009% HB2058
<b>Total Tract Acres</b>	1.0387		
<b>Total Tract Percentage</b>	1.7677%		

**Tract #2B, 5.57 acres**

**COAL FEE OWNERSHIP**

Tazewell Coal & Iron Company *(Deeded to Tazewell Coal & Gas Company LLC on 3/16/2012, under DB745/750)*

(1)	Tazewell Coal and Gas Company LLC P. O. Box 675 Tazewell, VA 24651	5.57 acres	9.4792%	n/a
-----	--	------------	---------	-----

**OIL & GAS FEE OWNERSHIP**

***\*\*This tract was shown on the previous Exhibit E due to a title conflict. The title conflict was resolved prior to first production, and the royalty has always been paid per the 50/50 split agreement between Nadyne Combs and Tazewell Coal and Gas Company LLC (previously Tazewell Coal and Iron) dated November 9, 2004.***

(1)	Nadyne K. Combs Heirs, Devisees, Successors or Assigns	5.57 acres	9.4792%	
(a)	Gerald P. Combs Heirs, Devisees, Successors, or Assigns	1.11 acres 1/5 of 11.70 acres	1.8958%	n/a
(a.1)	Joshua Gerald Combs 1811 Wes Gentry Drive Abingdon, VA 24211			
(b)	Patsy Ruth Lockwood 1310 South Braddock Street Winchester, VA 22601	1.11 acres 1/5 of 11.70 acres	1.8958%	n/a

**Exhibit EE**  
**Unit BG-103**  
**Docket #VGOB 05-0215-1401-01**  
**List of Respondents with Royalty Split Agreements/Court Order/HB2058**  
**(58.76 Acre Unit)**

	Acres in Unit	Percent of Unit	Percent of Escrow
(c) Peggy Jean Combs Mitchell P.O. Box 2423 Lebanon, VA 24266	1.11 acres 1/5 of 11.70 acres	1.8958%	<i>n/a</i>
(d) Priscilla Combs McCall 19310 Old Jonesboro Road Abingdon, VA 24211	1.11 acres 1/5 of 11.70 acres	1.8958%	<i>n/a</i>
(e) Dwight David Combs 110 Bogey Drive Abingdon, VA 24211	1.11 acres 1/5 of 11.70 acres	1.8958%	<i>n/a</i>
<b>Total Tract Acres</b>	5.57		
<b>Total Tract Percentage</b>	9.4792%		
	<b>Total Acres Resolved</b>	57.55	
	<b>Total Percentage Resolved</b>	97.9385%	



**Exhibit J**  
**Unit BG103 Escrow Account Reconciliation**  
**VCGB 05-0215-1401**

CNX Deposit Information		
Check Date	Check Number	Total
11/19/2010		\$71.99
12/20/2010		\$77.65
1/20/2011		\$65.34
2/24/2011		\$93.74
3/21/2011		\$79.57
4/20/2011		\$70.58
5/19/2011		\$64.88
6/21/2011		\$70.37
7/19/2011		\$76.24
8/19/2011		\$75.25
9/19/2011		\$74.89
10/13/2011		\$70.78
11/14/2011		\$58.08
12/15/2011		\$52.77
1/18/2012		\$43.24
2/20/2012		\$40.44
3/20/2012		\$33.63
5/21/2012		\$46.32
7/25/2012		\$29.00
9/24/2012	0214001579	\$27.56
10/22/2012	0214005370	\$46.17
11/20/2012	0214010994	\$39.86
12/19/2012	0214016284	\$52.42
1/22/2013	0214021461	\$61.85
2/20/2013	E000003826	\$67.38
3/20/2013	E000004946	\$59.90
4/22/2013	E000006025	\$52.51
5/21/2013	E000007202	\$65.10
6/20/2013	E000008517	\$74.80
7/22/2013	E000009903	\$78.00
8/20/2013	E000011254	\$73.34
9/20/2013	E000012564	\$63.74
10/21/2013	E000015791	\$55.73
11/19/2013	E000016867	\$55.19
12/18/2013	E000018243	\$53.25
1/21/2014	E000019577	\$57.44
2/24/2014	E000021074	\$67.12
3/20/2014	E000022435	\$106.21
4/22/2014	E000024420	\$110.85
5/19/2014	E000026144	\$89.37
6/20/2014	E000027764	\$73.28
7/18/2014	E000029673	\$78.13
8/21/2014	E000031426	\$71.57
9/18/2014	E000033293	\$66.32
10/20/2014	E000037145	\$53.26
11/19/2014	E000038677	\$52.11
12/22/2014	E000040473	\$61.25
1/20/2015	E000042290	\$59.29
2/19/2015	E000044306	\$70.71
3/19/2015	E000046107	\$45.90
4/21/2015	E000048026	\$41.06
5/20/2015	E000050820	\$38.05
6/23/2015	E000052806	\$25.26
7/20/2015	E000054765	\$27.70
8/24/2015	E000056754	\$33.12
9/22/2015	E000058683	\$34.58
10/22/2015	E000063028	\$21.22

Escrow Bank Data														
Date	Escrow Royalty Deposits	Income	\$ Mrkr Int	CDARS Int	Fees	Distributions	Audit Costs	Corrections	Gain/Loss	Royalty Bonus	Total Int. and Fees	Bank Balance	Running Balance	Difference
11/1/2010	\$71.99		\$0.85	\$1.08	(\$0.53)	\$0.00					\$1.40	\$6,468.70	\$6,472.04	-\$3.34
12/1/2010	\$77.65		\$0.68	\$1.62	(\$0.54)	\$0.00	(\$5.59)				-\$3.83	\$6,542.52	\$6,545.86	-\$3.34
1/31/2011	\$65.34		\$0.71	\$2.16	(\$0.61)	\$0.00	(\$0.49)				\$1.77	\$6,609.63	\$6,612.97	-\$3.34
2/28/2011	\$93.74		\$0.49	\$2.20	(\$0.55)	\$0.00	(\$1.75)				\$0.39	\$6,703.76	\$6,707.10	-\$3.34
3/31/2011	\$79.57		\$0.44	\$2.65	(\$0.56)	\$0.00	(\$2.35)				\$0.18	\$6,783.51	\$6,786.85	-\$3.34
4/30/2011	\$70.58		\$0.35	\$2.69	(\$0.57)	\$0.00	(\$1.98)				\$0.49	\$6,854.58	\$6,857.92	-\$3.34
5/31/2011	\$64.88		\$0.36	\$2.83	(\$0.57)	\$0.00	(\$1.35)				\$1.27	\$6,920.73	\$6,924.07	-\$3.34
6/30/2011	\$70.37		\$0.35	\$2.76	(\$0.58)	\$0.00	(\$1.69)	\$0.01			\$0.85	\$6,991.95	\$6,995.29	-\$3.34
7/31/2011	\$76.24		\$0.38	\$2.86	(\$0.58)	\$0.00	(\$1.02)				\$1.64	\$7,069.83	\$7,073.17	-\$3.34
8/30/2011	\$75.25		\$0.27	\$3.03	(\$0.59)	\$0.00	(\$2.55)				\$0.16	\$7,145.24	\$7,148.58	-\$3.34
9/30/2011	\$74.89		\$0.29	\$2.95	(\$0.60)	\$0.00	(\$1.42)				\$1.22	\$7,221.35	\$7,224.69	-\$3.34
10/31/2011	\$70.78		\$0.32	\$3.02	(\$0.60)	\$0.00	(\$2.22)				\$0.52	\$7,292.65	\$7,295.99	-\$3.34
11/30/2011	\$58.08		\$0.33	\$2.97	(\$0.61)	\$0.00	(\$1.87)				\$0.82	\$7,351.55	\$7,354.89	-\$3.34
12/31/2011	\$52.77		\$0.37	\$3.14	(\$0.61)	\$0.00	(\$1.32)				\$1.58	\$7,405.90	\$7,409.24	-\$3.34
1/31/2012	\$43.24		\$0.42	\$3.10	(\$0.62)	\$0.00	(\$2.50)				\$0.40	\$7,449.54	\$7,452.88	-\$3.34
2/28/2012	\$40.44		\$0.39	\$2.87	(\$0.62)		(\$1.29)				\$1.35	\$7,491.33	\$7,494.67	-\$3.34
3/31/2012	\$33.63		\$0.42	\$3.07	(\$0.62)		(\$1.05)				\$1.82	\$7,526.78	\$7,530.12	-\$3.34
4/30/2012		\$46.32	\$0.16	\$3.20	(\$0.63)		(\$1.33)				\$1.40	\$7,528.18	\$7,531.52	-\$3.34
5/31/2012	\$46.32		\$0.11	\$3.31	(\$0.63)		(\$0.54)				\$2.25	\$7,576.75	\$7,580.09	-\$3.34
6/30/2012			\$0.11	\$3.20	(\$0.63)		(\$0.87)				\$1.81	\$7,578.56	\$7,581.90	-\$3.34
7/31/2012			\$0.16	\$3.09	(\$0.63)		(\$0.56)				\$2.06	\$7,580.62	\$7,612.96	-\$32.34
8/31/2012	\$29.00		\$0.17	\$2.71	(\$0.63)		(\$2.83)				-\$0.58	\$7,609.04	\$7,612.38	-\$3.34
9/30/2012			\$0.16	\$2.50	(\$0.63)		(\$0.75)				\$1.28	\$7,610.32	\$7,641.22	-\$30.90
10/31/2012	\$73.73		\$0.17	\$2.49	(\$0.63)		(\$0.94)				\$1.09	\$7,685.14	\$7,688.48	-\$3.34
11/30/2012	\$39.86		\$0.19	\$2.23	(\$0.64)		(\$0.76)				\$1.02	\$7,726.02	\$7,729.36	-\$3.34
12/31/2012	\$52.42		\$0.19	\$1.97	(\$0.64)		(\$0.91)				\$0.61	\$7,779.05	\$7,782.39	-\$3.34
1/31/2013	\$61.85		\$0.20	\$1.74	(\$0.65)		(\$0.70)				\$0.59	\$7,841.49	\$7,844.83	-\$3.34
2/28/2013	\$67.38		\$0.19	\$1.58	(\$0.65)		(\$1.23)				-\$0.11	\$7,908.76	\$7,912.10	-\$3.34
3/31/2013	\$59.90		\$0.21	\$1.68	(\$0.66)		(\$0.79)				\$0.44	\$7,969.10	\$7,972.44	-\$3.34
4/30/2013	\$52.51		\$0.22	\$1.56	(\$0.66)						\$1.12	\$8,022.73	\$8,026.07	-\$3.34
5/31/2013	\$65.10		\$0.24	\$1.61	(\$0.67)						\$1.18	\$8,089.01	\$8,092.35	-\$3.34
6/30/2013	\$74.80		\$0.24	\$1.56	(\$0.67)		(\$0.80)				\$0.33	\$8,164.14	\$8,167.48	-\$3.34
7/31/2013	\$78.00		\$0.26	\$1.62	(\$0.68)						\$1.20	\$8,243.34	\$8,246.68	-\$3.34
8/31/2013	\$73.34		\$0.29	\$1.63	(\$0.69)						\$1.23	\$8,317.91	\$8,321.25	-\$3.34
9/30/2013	\$63.74		\$0.27	\$1.58	(\$0.69)						\$1.16	\$8,382.81	\$8,386.15	-\$3.34
10/31/2013	\$55.73		\$0.29	\$1.63	(\$0.70)						\$1.22	\$8,439.76	\$8,443.10	-\$3.34
11/30/2013	\$55.19		\$0.29	\$1.53	(\$0.70)						\$1.12	\$8,496.07	\$8,499.41	-\$3.34
12/31/2013	\$53.25		\$0.31	\$1.56	(\$0.71)						\$1.16	\$8,550.48	\$8,553.82	-\$3.34
1/31/2014	\$57.44		\$0.38	\$1.50	(\$0.71)						\$1.17	\$8,609.09	\$8,612.43	-\$3.34
2/28/2014	\$67.12		\$0.35	\$1.37	(\$0.72)						\$1.00	\$8,677.21	\$8,680.55	-\$3.34
3/31/2014	\$106.21		\$0.40	\$1.54	(\$0.72)						\$1.22	\$8,784.64	\$8,787.98	-\$3.34
4/30/2014	\$110.85		\$0.41	\$1.49	(\$0.73)						\$1.17	\$8,896.66	\$8,900.00	-\$3.34
5/31/2014	\$89.37		\$0.44	\$1.58	(\$0.74)						\$1.28	\$8,987.31	\$8,990.65	-\$3.34
6/30/2014	\$73.28		\$0.44	\$1.53	(\$0.75)						\$1.22	\$9,061.81	\$9,065.15	-\$3.34
7/31/2014	\$78.13		\$0.48	\$1.58	(\$0.76)						\$1.30	\$9,141.24	\$9,144.58	-\$3.34
8/31/2014	\$71.57		\$0.49	\$1.59	(\$0.76)						\$1.32	\$9,214.13	\$9,217.47	-\$3.34
9/30/2014	\$66.32		\$0.48	\$1.50	(\$0.76)						\$1.22	\$9,281.67	\$9,285.01	-\$3.34
10/31/2014	\$53.26		\$0.51	\$1.54	(\$0.77)						\$1.28	\$9,336.21	\$9,339.55	-\$3.34
11/30/2014	\$52.11		\$0.54	\$1.46	(\$0.78)						\$1.22	\$9,389.54	\$9,392.88	-\$3.34
12/22/2014	\$61.25		\$1.01	\$1.25	(\$0.78)						\$1.48	\$9,452.27	\$9,455.61	-\$3.34
1/20/2015	\$59.29		\$1.06	\$0.94	(\$0.79)						\$1.21	\$9,512.77	\$9,516.11	-\$3.34
2/28/2015	\$70.71		\$0.94	\$0.65	(\$0.79)						\$0.80	\$9,584.28	\$9,587.62	-\$3.34
3/31/2015	\$45.90		\$1.14	\$0.67	(\$0.80)						\$1.01	\$9,631.19	\$9,634.53	-\$3.34
4/30/2015	\$41.06		\$1.18	\$0.41	(\$0.80)						\$0.79	\$9,673.04	\$9,676.38	-\$3.34
5/31/2015	\$38.05		\$1.32	\$0.31	(\$0.81)						\$0.82	\$9,711.91	\$9,715.25	-\$3.34
6/30/2015	\$25.26		\$1.29	\$0.30	(\$0.81)						\$0.78	\$9,737.95	\$9,741.29	-\$3.34
7/31/2015	\$27.70		\$1.36	\$0.27	(\$0.81)						\$0.82	\$9,766.47	\$9,769.81	-\$3.34
8/31/2015	\$33.12		\$1.39	\$0.12	(\$0.81)	\$0.00	\$0.00	\$0.00			\$0.70	\$9,800.29	\$9,803.63	-\$3.34
9/30/2015	\$34.58		\$1.36	\$0.45	(\$0.82)	\$0.00	\$0.00	\$0.00			\$0.99	\$9,835.86	\$9,839.20	-\$3.34
10/31/2015	\$21.22		\$1.52	\$0.01	(\$0.82)	\$0.00	\$0.00	\$0.00			\$0.71	\$9,857.79	\$9,861.13	-\$3.34

**Exhibit J**  
**Unit BG103 Escrow Account Reconciliation**  
**VCGB 05-0215-1401**

CNX Deposit Information		
Check Date	Check Number	Total
11/24/2015	E000064616	\$22.65
12/21/2015	E000066522	\$26.80
1/21/2016	E000068298	\$17.54
2/22/2016	E000070209	\$23.06
3/22/2016	E000072194	\$26.24
4/20/2016	E000074169	\$20.43
5/23/2016	E000075854	\$11.40
6/22/2016	E000077678	\$11.05
7/21/2016	E000079410	\$16.03
8/23/2016	E000081212	\$15.05
9/22/2016	E000083141	\$33.29
10/24/2016	E000085022	\$27.31
11/21/2016	E000089191	\$29.86
12/21/2016	E000090896	\$30.89
1/24/2017	E000092711	\$31.07
2/22/2017	E000094643	\$44.59
3/22/2017	E000096256	\$54.01
4/24/2017	E000097933	\$37.45
5/23/2017	E000099559	\$34.70
6/21/2017	E000101204	\$31.37
7/21/2017	E000102850	\$32.37
8/24/2017	E000104539	\$31.27
9/20/2017	E000106150	\$29.46
10/23/2017	E000110546	\$27.65
11/21/2017	E000111977	\$26.50
12/21/2017	E000113495	\$27.57
1/23/2018	E000115161	\$29.96
2/21/2018	E000117030	\$40.32
3/21/2018	E000118868	\$47.61
4/20/2018	E000120759	\$43.66
5/21/2018	E000123672	\$50.67
6/21/2018	E000127710	\$4.47
7/20/2018	E000128970	\$28.56
8/23/2018	E000130273	\$27.74
9/21/2018	E000131617	\$17.88
10/23/2018	E000133713	\$16.52
11/21/2018	E000135011	\$20.52
12/19/2018	E000136356	\$30.51
1/24/2019	E000137718	\$35.34
2/22/2019	E000139207	\$55.08
3/21/2019	E000140683	\$41.90

Escrow Bank Data														
Date	Escrow Royalty Deposits	Income	\$ Mrkr Int	CDARS Int	Fees	Distributions	Audit Costs	Corrections	Gain/Loss	Royalty Bonus	Total Int. and Fees	Bank Balance	Running Balance	Difference
11/30/2015	\$22.65		\$1.57	\$0.01	(\$0.82)	\$0.00	\$0.00	\$0.00			\$0.76	\$9,881.20	\$9,884.54	-\$3.34
12/31/2015	\$26.80		\$1.62	\$0.48	(\$0.82)	\$0.00	\$0.00	\$0.00			\$1.28	\$9,909.28	\$9,912.62	-\$3.34
1/31/2016	\$17.54		\$0.70	\$0.00	(\$0.83)	\$0.00	\$0.00	\$0.00			-\$0.13	\$9,926.69	\$9,930.03	-\$3.34
2/28/2016	\$23.06		\$1.61	\$0.00	(\$0.83)	\$0.00	\$0.00	\$0.00			\$0.78	\$9,950.53	\$9,953.87	-\$3.34
3/31/2016	\$26.24		\$1.71	\$0.00	(\$0.83)	\$0.00	\$0.00	\$0.00			\$0.88	\$9,977.65	\$9,980.99	-\$3.34
4/30/2016	\$20.43		\$1.65	\$0.00	(\$0.83)	\$0.00	\$0.00	\$0.00			\$0.82	\$9,998.90	\$10,002.24	-\$3.34
5/31/2016	\$11.40		\$1.74	\$0.00	(\$0.83)	\$0.00	\$0.00	\$0.00			\$0.91	\$10,011.21	\$10,014.55	-\$3.34
6/30/2016	\$11.05		\$1.55	\$0.62	(\$0.83)	\$0.00	\$0.00	\$0.00			\$1.34	\$10,023.60	\$10,026.94	-\$3.34
7/31/2016	\$16.03		\$1.60	\$0.19	(\$0.84)	\$0.00	\$0.00	\$0.00			\$0.95	\$10,040.58	\$10,043.92	-\$3.34
8/31/2016	\$15.05		\$1.62	\$0.19	(\$0.84)	\$0.00	\$0.00	\$0.00			\$0.97	\$10,056.60	\$10,059.94	-\$3.34
9/30/2016	\$33.29		\$1.58	\$0.39	(\$0.84)	\$0.00	\$0.00	\$0.00			\$1.13	\$10,091.02	\$10,094.36	-\$3.34
10/31/2016	\$27.31		\$1.58	\$0.20	(\$0.84)	\$0.00	\$0.00	\$0.00			\$0.94	\$10,119.27	\$10,122.61	-\$3.34
11/30/2016	\$29.86		\$1.56	\$0.20	(\$0.84)	\$0.00	\$0.00	\$0.00			\$0.92	\$10,150.05	\$10,153.39	-\$3.34
12/31/2016	\$30.89		\$1.66	\$0.82	(\$0.85)	\$0.00					\$1.63	\$10,182.57	\$10,185.91	-\$3.34
1/31/2017	\$31.07		\$1.57	\$0.15	(\$0.85)	\$0.00	\$0.00	\$0.00			\$0.87	\$10,214.51	\$10,217.85	-\$3.34
2/28/2017	\$44.59		\$1.46	\$0.14	(\$0.85)	\$0.00	\$0.00	\$0.00			\$0.75	\$10,259.85	\$10,263.19	-\$3.34
3/31/2017	\$54.01		\$1.62	\$0.38	(\$0.86)	\$0.00	\$0.00	\$0.00			\$1.14	\$10,315.00	\$10,318.34	-\$3.34
4/30/2017	\$37.45		\$1.59	\$0.16	(\$0.86)	\$0.00	\$0.00	\$0.00			\$0.89	\$10,353.34	\$10,356.68	-\$3.34
5/31/2017	\$34.70		\$1.67	\$0.16	(\$0.86)	\$0.00	\$0.00	\$0.00			\$0.97	\$10,389.01	\$10,392.35	-\$3.34
6/30/2017	\$31.37		\$1.65	\$0.41	(\$0.87)	\$0.00	\$0.00	\$0.00			\$1.19	\$10,421.57	\$10,424.91	-\$3.34
7/31/2017	\$32.37		\$1.72	\$0.00	(\$0.87)	\$0.00	\$0.00	\$0.00			\$0.85	\$10,454.79	\$10,458.13	-\$3.34
8/31/2017	\$31.27		\$1.94	\$0.00	(\$0.87)	\$0.00	\$0.00	\$0.00			\$1.07	\$10,487.13	\$10,490.47	-\$3.34
9/30/2017	\$29.46		\$1.72	\$0.00	(\$0.87)	\$0.00	\$0.00	\$0.00			\$0.85	\$10,517.44	\$10,520.78	-\$3.34
10/31/2017	\$27.65		\$1.79	\$0.00	(\$0.88)	\$0.00	\$0.00	\$0.00			\$0.91	\$10,546.00	\$10,549.34	-\$3.34
11/30/2017	\$26.50		\$1.80	\$0.00	(\$0.88)	\$0.00	\$0.00	\$0.00			\$0.92	\$10,573.42	\$10,576.76	-\$3.34
12/31/2017	\$27.57		\$6.55	\$0.00	(\$0.88)	\$0.00	\$0.00	\$0.00			\$5.67	\$10,606.66	\$10,610.00	-\$3.34
1/31/2018	\$29.96		\$11.41	\$0.00	(\$0.88)	\$0.00	\$0.00	\$0.00			\$10.53	\$10,647.15	\$10,650.49	-\$3.34
2/28/2018	\$40.32		\$10.95	\$0.00	(\$0.89)	\$0.00	\$0.00	\$0.00			\$10.06	\$10,697.53	\$10,700.87	-\$3.34
3/31/2018	\$47.61		\$13.77	\$0.00	(\$0.89)	\$0.00	\$0.00	\$0.00			\$12.88	\$10,758.02	\$10,761.36	-\$3.34
4/30/2018	\$43.66		\$13.82	\$0.00	(\$0.90)	\$0.00	\$0.00	\$0.00			\$12.92	\$10,814.60	\$10,817.94	-\$3.34
5/31/2018	\$50.67		\$15.63	\$0.00	(\$0.90)	\$0.00	\$0.00	\$0.00			\$14.73	\$10,880.00	\$10,883.34	-\$3.34
6/30/2018	\$4.47		\$15.26	\$0.00	(\$0.91)	\$0.00	\$0.00	\$0.00			\$14.35	\$10,898.82	\$10,902.16	-\$3.34
7/31/2018	\$28.56		\$16.72	\$0.00	(\$0.91)	\$0.00	\$0.00	\$0.00			\$15.81	\$10,943.19	\$10,946.53	-\$3.34
8/31/2018	\$27.74		\$17.56	\$0.00	(\$0.91)	\$0.00	\$0.00	\$0.00			\$16.65	\$10,987.58	\$10,990.92	-\$3.34
9/30/2018	\$17.88		\$17.83	\$0.00	(\$0.92)	\$0.00	\$0.00	\$0.00			\$16.91	\$11,022.37	\$11,025.71	-\$3.34
10/31/2018	\$16.52		\$19.36	\$0.00	(\$0.92)	\$0.00	\$0.00	\$0.00			\$18.44	\$11,057.33	\$11,060.67	-\$3.34
11/30/2018	\$20.52		\$20.06	\$0.00	(\$0.92)	\$0.00	\$0.00	\$0.00			\$19.14	\$11,096.99	\$11,100.33	-\$3.34
12/31/2018	\$30.51		\$21.09	\$0.00	(\$0.92)	\$0.00	\$0.00	\$0.00			\$20.17	\$11,147.67	\$11,151.01	-\$3.34
1/31/2019	\$35.34		\$21.70	\$0.00	(\$0.93)	\$0.00	\$0.00	\$0.00			\$20.77	\$11,203.78	\$11,207.12	-\$3.34
2/28/2019	\$55.08		\$27.45	\$0.00	(\$0.93)	\$0.00	\$0.00	\$0.00			\$26.52	\$11,285.38	\$11,288.72	-\$3.34
3/31/2019	\$41.90		\$22.20	\$0.00	(\$0.94)	\$0.00	\$0.00	\$0.00			\$21.26	\$11,348.54	\$11,351.88	-\$3.34
<b>Total</b>											<b>\$413.94</b>			

<b>Total Deposited</b>	<b>\$10,937.94</b>
<b>Interest &amp; Fees</b>	<b>\$413.94</b>
<b>Grand Total</b>	<b>\$11,351.88</b>
March 2019 First Bank & Trust Balance	<b>\$11,348.54</b>
<b>FB&amp;T Difference</b>	<b>-\$3.34</b>

# SUPPLEMENTAL AFFIDAVIT OF MAILING—COAL OWNER

COMMONWEALTH OF VIRGINIA  
COUNTY OF **BUCHANAN**

**Applicant: Pocahontas Gas LLC**  
**Relief Sought: Disbursement/Dismissal for Unit **BG103****  
**VGOB: 05-0215-1401**

I, Sherri R. Scott, being first duly sworn on oath, depose and say:

1. I am the Manager – Land Records, Division Orders, and Pooling for CNX Land LLC, and I am authorized to submit this Affidavit on behalf of the Applicant Pocahontas Gas LLC.
2. I affirm that the coal owner(s) in this Unit was properly noticed under Va. Code Ann. 45.1-361-22:2. See annexed letter(s) dated September 15, 2015. See annexed Certificate of Notice and coal owner notice form letter example.
3. The coal owner(s) **Tazewell Coal and Gas Company LLC** provided evidence of a split agreement pertaining to a portion of this Unit, and consequently, to the extent the split agreement applies, said owner(s) is not dismissed as a Respondent by reason of being a gas claimant under the split agreement.
4. **Tazewell Coal and Gas Company LLC** should be dismissed as Respondent/coal claimant for failure to timely provide evidence of a relevant proceeding or agreement with regard to its other coal owner claims .

*Sherri R. Scott*

**Sherri R. Scott**  
Manager – Land Records, Division Orders, &  
Pooling for CNX Land LLC

STATE OF VIRGINIA  
COUNTY OF TAZEWELL, TO-WIT:

TAKEN, SUBSCRIBED AND SWORN to before me this 14<sup>th</sup> day of May, 2019.

*Arthur Blevins*  
Notary Public

My commission expires: August 31, 2020



CERTIFICATION OF NOTICE  
CNX Gas Company LLC

Unit BF101, BF102, BG102, BG103 & BG104  
 VGOB 05-1018-1507-01, 05-0215-1400-01,05-1018-1508-01; 05-0215-1401; 04-0817-1322  
**Coal owner dismissal**

Last Name	First Name	BF101	BF102	BG102	BG103	BG104	MAILED	RECEIPT #	Received
Harrison Wyatt LLC (Coal Owner)		x	x				9/15/2015	7014349000007518 5680	9/21/2015
Tazewell Coal and Gas Company (Coal Owner)		x	x	x	x	X	9/15/2015	7014349000007518 5697	9/18/2015

SENDER: COMPLETE THIS SECTION	COMPLETE THIS SECTION ON DELIVERY
<ul style="list-style-type: none"> <li>Complete items 1, 2, and 3. Also complete item 4 if Restricted Delivery is desired.</li> <li>Print your name and address on the reverse so that we can return the card to you.</li> <li>Attach this card to the back of the mailpiece, on the front if space permits.</li> </ul>	<p>A. Signature <input type="checkbox"/> Agent <input type="checkbox"/> Addressee</p> <p>B. Received by (Printed Name) C. Date of Delivery</p>
<p>1. Article Addressed to:</p> <p>HARRISON WYATT LLC          P.O. BOX 11000          DANVILLE, VA          24543</p>	<p>D. Is delivery address different from item 1? <input type="checkbox"/> Yes          If YES, enter delivery address below: <input type="checkbox"/> No</p> <p>SEP 27 11</p> <p>3. Service Type <input checked="" type="checkbox"/> Registered <input type="checkbox"/> Certified Mail® <input type="checkbox"/> Priority Mail Express™ <input type="checkbox"/> Return Receipt for Merchandise <input type="checkbox"/> Insured Mail <input type="checkbox"/> Collect on Delivery</p> <p>4. Restricted Delivery? (Extra Fee) <input type="checkbox"/> Yes</p>
<p>7014 3490 0000 7518 5680</p>	
<p>PS Form 3811, July 2013 Domestic Return Receipt</p>	

BF101 102 & BG102 HB

SENDER: COMPLETE THIS SECTION	COMPLETE THIS SECTION ON DELIVERY
<ul style="list-style-type: none"> <li>Complete items 1, 2, and 3. Also complete item 4 if Restricted Delivery is desired.</li> <li>Print your name and address on the reverse so that we can return the card to you.</li> <li>Attach this card to the back of the mailpiece, or on the front if space permits.</li> </ul>	<p>A. Signature <input type="checkbox"/> Agent <input type="checkbox"/> Addressee</p> <p>X</p> <p>B. Received by (Printed Name) C. Date of Delivery</p>
<p>1. Article Addressed to:</p> <p>TAZEWELL COAL &amp; GAS CO. LLC          P.O. BOX 675          TAZEWELL, VA          24651</p>	<p>D. Is delivery address different from item 1? <input type="checkbox"/> Yes          If YES, enter delivery address below: <input type="checkbox"/> No</p> <p>3. Service Type <input type="checkbox"/> Certified Mail® <input type="checkbox"/> Priority Mail Express™ <input type="checkbox"/> Return Receipt for Merchandise <input type="checkbox"/> Registered <input type="checkbox"/> Collect on Delivery <input type="checkbox"/> Insured Mail</p> <p>4. Restricted Delivery? (Extra Fee) <input type="checkbox"/> Yes</p>
<p>7014 3490 0000 7518 5697</p>	
<p>PS Form 3811, July 2013 Domestic Return Receipt</p>	

BF101 102 & BG102  
 BG103 & BG104



**CNX GAS**  
**CNX Gas Company LLC**

PO Box 570  
Pounding Mill, VA 24637  
Phone: (724) 485-3600

Date

«FNAME» «LNAME»  
«Attention\_Line»  
«Street\_Address»  
«City»«State»«Zip»  
**COAL OWNERS**

**RE:** Unit \_\_\_\_\_  
Miscellaneous Petition for Disbursement from Escrow

Dear Property Owner,

House Bill 2058 was signed by the Governor and became law effective July 1, 2015. This new law requires the Virginia Gas and Oil Board to disburse monies placed in escrow because of conflicting claims (between coal owners and oil and gas owners) to coalbed methane gas royalties to the oil and gas owners of the tracts in this Unit.

In general, under this new law escrowed funds are to be paid to oil and gas owners unless the coal owner(s) provides the operator CNX and the Division of Gas and Oil "with evidence of a proceeding" [as in a court case] "or an agreement." The new law gives coal owners/coal claimants 45 days from the date you get this letter to provide that evidence.

Enclosed herewith please find a copy of the 45 day Notice of Filing. Please read the Notice carefully to be sure you understand that you have 45 days to provide evidence to the operator CNX Gas Company LLC at the address above **and** the Division of Gas and Oil at PO Draw 159, Lebanon, VA 24266

In order to help us keep our records current and to make sure you receive all correspondence and notices promptly, please notify us of any address change at the address above.

Sincerely,

Anita Duty  
Pooling Supervisor

Enclosure(s)