

BEFORE THE VIRGINIA GAS AND OIL BOARD

PETITIONER: CNX Gas Company LLC

DIVISION OF GAS AND OIL

DOCKET NO: VGOB 05-1018-1507-03

RELIEF SOUGHT: (1) DISBURSEMENT FROM ESCROW REGARDING TRACT(S) A portion of 1A, A portion of 1B (2) AND AUTHORIZATION FOR DIRECT PAYMENT OF ROYALTIES (3) AND DISMISSAL OF COAL OWNERS PURSUANT TO CODE OF VIRGINIA SECTION 45.1-361.22:2.

HEARING DATE: September 18, 2018

DRILLING UNIT: BF101

BUCHANAN COUNTY, VIRGINIA

PETITION FOR ORDER OF DISBURSEMENT OF ESCROW FUNDS

1. Petitioner and its counsel

Petitioner is CNX Gas Company LLC, PO Box 570, Pounding Mill, VA 24637, (276)596-5075. Petitioner's counsel is Mark A. Swartz, Hillard & Swartz, LLP, 122 Capital Street, Suite 201, Charleston, WV 25301.

2. Relief Sought

(1) the disbursement of escrowed funds heretofore deposited with the Board's Escrow Agent, attributable to a portion of Tract 1A & 1B, as depicted upon the annexed table; and (2) authorization to begin paying royalties directly to Tazewell Coal and Gas Company LLC, Edna Dawson, Rose Marie McGlothlin, Paul Combs, Chris Combs, Betty Hess, Patricia Combs, Karen Miller, William Southwell, Jan Deal, Jean Cabbage, Farley Combs, Rosco Foleno Jr., Macel Keith Foleno, Beverly A. Foleno, Johnny Fogleman, Frankie Fogleman, Pauline Compton, Rosa Angeline Combs, Lou Holden, Charlie Andrew Puckett Jr., Kimberly Dilday, Glenna Couch, Douglas A. Whorley, Jerry W. Whorley, Curtis A. Whorley, Steven L. Whorley, Elizabeth McKee, Susan Worley, Ruby Kiser, Jack Compton, Lance Compton, Christa Jones, Shelly N. O'Daniel, Jackie Moon, Geneva Mullins, Logan Hale, Ilene Wolfe, William Harold Hale, Virginia Crosier, James Looney, Ernest M. Looney, Myra Looney, Joan Foley, Melody Powell, Earlene Strouth, Judy Boyd Delp, Johnny Sherman Boyd, Kristen Boyd, Raymond Reynolds, Darel Gene Hurt, Betty Joyce Dye, Michael D. Webb, Daniel J. Webb, Joshua M. Webb, Wade Burke, Tony Burke, Todd Druck, Troy Druck, Judy Kilgore, Decia A. Runkle, Hazel C. Cooper, Cynthia Grove, Rhonda K. Collins, Amanda Kiser, David L. Webb, Katie Jo Nichols, Audrey Boyd, John L. Boyd, Elizabeth C. Marshall, Chad W. Casey, Robert Brian Casey, Katie Lynn Davis, Dennis Palmer, James Fadiel, Nancy Luchini, Patty Stephens, Randall Jackson, Leshia Compton, Treamon Jackson, Larry Jackson, Nancy Jackson, Anna Stiltner, Wanda Hicks-Caskey, Ken T. Breeding, Frankie Breeding, Phyllis Breeding, and Sharon Breeding; (3) Dismissal of Coal Owner(s): Tazewell Coal and Gas Company LLC and H-W Financial, LLC (formerly Harrison Wyatt LLC).

3. Legal Authority

Va. Code Ann. § 45.1-361.1 et seq., 4 VAC 25-160-140., and relevant Virginia Gas and Oil Board Orders ("Board") heretofore promulgated pursuant to law.

4. Type of Well(s)

Coalbed Methane

5. Factual basis for relief requested

a. Tazewell Coal and Gas Company LLC and Charlie Andrew Puckett Jr., Kimberly Dilday and Glenna Couch have entered into royalty split agreement(s). Said royalty split agreement(s) allow the Applicant and Designated Operator to pay royalties directly to the persons identified in Exhibit EE.

b. Edna Dawson, Rose Marie McGlothlin, Paul Combs, Chris Combs, Betty Hess, Patricia Combs, Karen Miller, William Southwell, Jan Deal, Jean Cabbage, Farley Combs, Rosco Foleno Jr., Macel Keith Foleno, Beverly A. Foleno, Johnny Fogleman, Frankie Fogleman, Pauline Compton, Rosa Angeline Combs, Lou Holden, Douglas A. Whorley, Jerry W. Whorley, Curtis A. Whorley, Steven L. Whorley, Elizabeth McKee, Susan Worley, Ruby Kiser, Jack Compton, Lance Compton, Christa Jones, Shelly N. O'Daniel, Jackie Moon, Geneva Mullins, Logan Hale, Ilene Wolfe, William Harold Hale, Virginia Crosier, James Looney, Ernest M. Looney, Myra Looney, Joan Foley, Melody Powell, Earlene Strouth, Judy Boyd Delp, Johnny Sherman Boyd, Kristen Boyd, Raymond Reynolds, Darel Gene Hurt, Betty Joyce Dye, Michael D. Webb, Daniel J. Webb, Joshua M. Webb, Wade Burke, Tony Burke, Todd Druck, Troy Druck, Judy Kilgore, Decia A. Runkle, Hazel C. Cooper, Cynthia Grove, Rhonda K. Collins, Amanda Kiser, David L. Webb, Katie Jo Nichols, Audrey Boyd, John L. Boyd, Elizabeth C. Marshall, Chad W. Casey, Robert Brian Casey, Katie Lynn Davis, Dennis Palmer, James Fadial, Nancy Luchini, Patty Stephens, Randall Jackson, Leshia Compton, Treamon Jackson, Larry Jackson, Nancy Jackson, Anna Stiltner, Wanda Hicks-Caskey, Ken T. Breeding, Frankie Breeding, Phyllis Breeding, and Sharon Breeding are the gas claimant(s) in a portion of Tracts 1A & 1B As such, is entitled to 100% of the CBM royalties now in escrow and as may be hereafter payable. See Va. Code Ann. § 45.1-361.22:2.A.

c. That CNX Gas Company LLC has given the notice(s) required by § 45.1-361.22:2.A to all conflicting claimants identified in the above referenced pooling Order and any supplemental Orders pertaining thereto.

d. That none of the conflicting claimants noticed have provided, within 45 days of the notice(s) given as provided in b. above, the Board, its designated agent the Director of the Division of Gas and Oil, the Operator and/or the Applicant evidence of either an agreement regarding the escrowed funds/royalties or a proceeding regarding same.

e. That a detailed accounting in accordance with the applicable provisions of § 45.1-361.22 is submitted herewith and identified as Exhibit J.

f. That an Exhibit identified as Table 1 is annexed hereto, and it specifies how the disbursement (s) is to be calculated and paid by the escrow agent.

g. That Va. Code Ann. § 45.1-361.22:2.A. further provides that the Operator shall pay such royalties as may hereafter be payable directly to the gas claimant Edna Dawson, Rose Marie McGlothlin, Paul Combs, Chris Combs, Betty Hess, Patricia Combs, Karen Miller, William Southwell, Jan Deal, Jean Cabbage, Farley Combs, Rosco Foleno Jr., Macel Keith Foleno, Beverly A. Foleno, Johnny Fogleman, Frankie Fogleman, Pauline Compton, Rosa Angeline Combs, Lou Holden, Douglas A. Whorley, Jerry W. Whorley, Curtis A. Whorley, Steven L. Whorley, Elizabeth McKee, Susan Worley, Ruby Kiser, Jack Compton, Lance Compton, Christa Jones, Shelly N. O'Daniel, Jackie Moon, Geneva Mullins, Logan Hale, Ilene Wolfe, William Harold Hale, Virginia Crosier, James Looney, Ernest M. Looney, Myra Looney, Joan Foley, Melody Powell, Earlene Strouth, Judy Boyd Delp, Johnny Sherman Boyd, Kristen Boyd, Raymond Reynolds, Darel Gene Hurt, Betty Joyce Dye, Michael D. Webb, Daniel J. Webb, Joshua M. Webb, Wade Burke, Tony Burke, Todd Druck, Troy Druck, Judy Kilgore, Decia A. Runkle, Hazel C. Cooper, Cynthia Grove, Rhonda K. Collins, Amanda Kiser, David L. Webb, Katie Jo Nichols, Audrey Boyd, John L. Boyd, Elizabeth C. Marshall, Chad W. Casey, Robert Brian Casey, Katie Lynn Davis, Dennis Palmer, James Fadial, Nancy Luchini, Patty Stephens, Randall Jackson, Leshia Compton, Treamon Jackson, Larry Jackson, Nancy Jackson, Anna Stiltner, Wanda Hicks-Caskey, Ken T. Breeding, Frankie Breeding, Phyllis Breeding, and Sharon Breeding and not escrow same. See Exhibit EE annexed hereto

6. Attestation

The foregoing Petition to the best of my knowledge, information, and belief is true and correct.

PROPERTY LINES SHOWN WERE TAKEN FROM MAPS PROVIDED BY CNX LAND RESOURCES, Inc. AND WERE NOT SURVEYED.

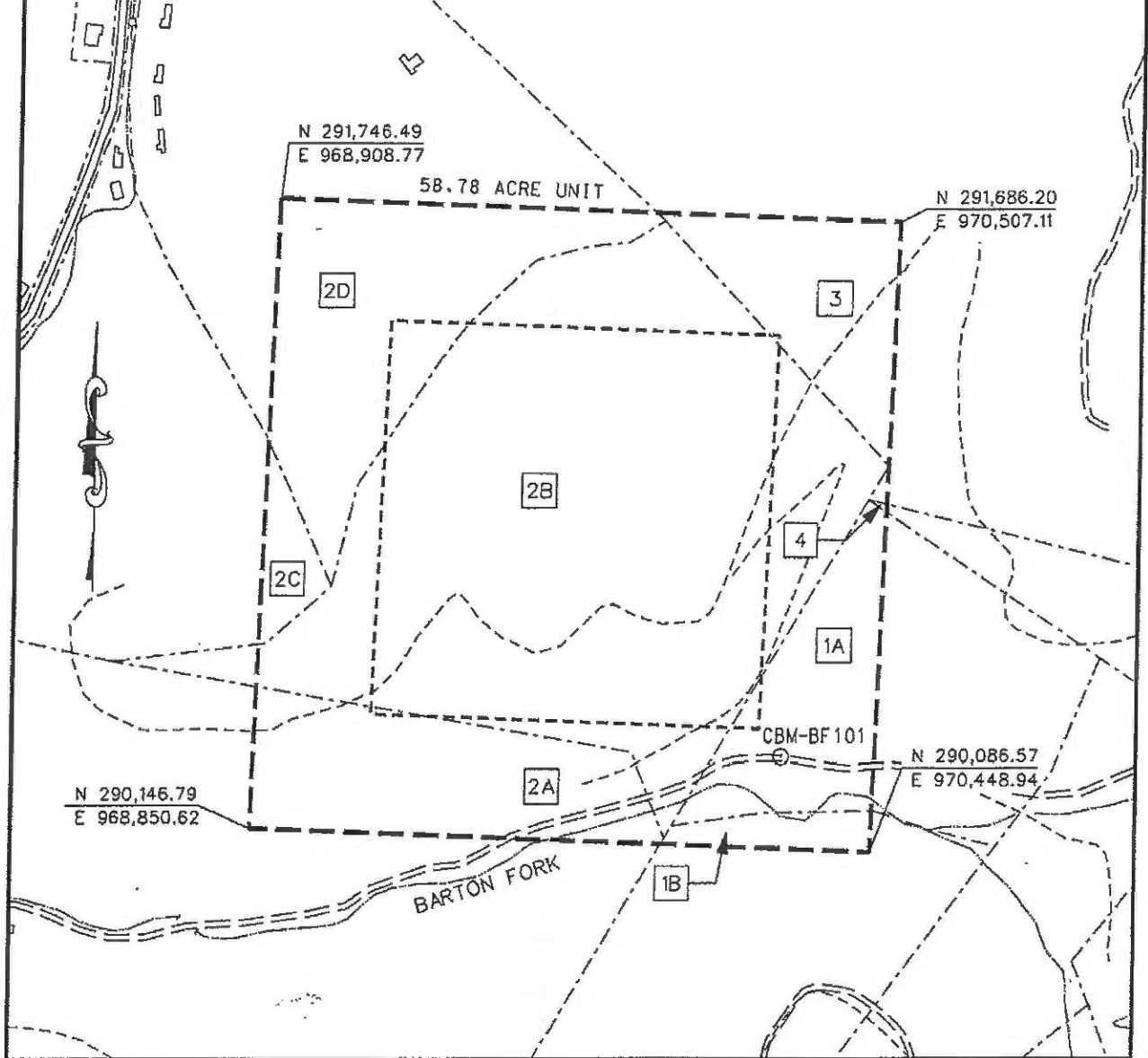

EXHIBIT A
 NORA FIELD
 UNIT BF-101
 FORCE POOLING
 VGOB-05-1018-1507

Company CNX Gas Company LLC Well Name and Number UNIT BF101
 Tract No. _____ Elevation _____ Quadrangle P. A Mountain
 County Buchanan District Hurricane Scale: 1" = 400'
 This plat is a new plat X ; an updated plat _____ ; or a final plat _____

Form DGO-GO-7
 Rev. 9/91

Licensed Professional Engineer or Licensed Land Surveyor

R. Hall M. Albert

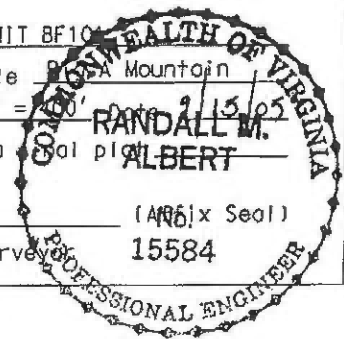

CNX Gas Company LLC

UNIT BF-101

Tract Identifications

(58.78 Acre Unit)

- 1A. Tazewell Coal and Iron Company (J. S. Gillespie 198.20 Acre Tract) – Coal
CNX Gas Company LLC – CBM Leased
Arthritis Foundation, et al – All Minerals except Coal
Emory & Henry College – Surface
4.98 acres 8.4723%

- 1B. Tazewell Coal and Iron Company (J. S. Gillespie 198.20 Acre Tract) – Coal
CNX Gas Company LLC – CBM Leased
Arthritis Foundation, et al – All Minerals except Coal
Ada R. Compton, et al – Surface
0.99 acres 1.6842%

- 2A. Harrison-Wyatt, LLC (Big Axe Tr. 11-3) - Coal
CNX Gas Company LLC - CBM Leased
Carson D. Austin OR Mary Leftwich Heirs – All Minerals except Coal
Carson D. Austin – Surface
6.84 acres 11.6366%

- 2B. Harrison-Wyatt, LLC (Big Axe Tr. 11-3) - Coal
CNX Gas Company LLC - CBM Leased
Carson D. Austin OR Mary Leftwich Heirs – All Minerals except Coal
Carson D. Austin – Surface
31.42 acres 53.4536%

- 2C. Harrison-Wyatt, LLC. (Big Axe Tr. 11-3) - Coal
CNX Gas Company LLC - CBM Leased
Carson D. Austin – Surface and All Minerals except Coal
1.13 acres 1.9224%

- 2D. Harrison-Wyatt, LLC (Big Axe Tr. 11-3) - Coal
CNX Gas Company LLC - CBM Leased
Carson D. Austin – Surface and All Minerals except Coal
8.89 acres 15.1242%

3. Emory & Henry College - Fee
CNX Gas Company LLC - Oil, Gas and CBM Leased
4.52 acres 7.6897%

4. Tazewell Coal and Iron Company (Andrew J. Owens 205.75 Acre Tract) – Coal
CNX Gas Company LLC – CBM Leased
Gent Enterprise OR Tazewell Coal and Iron Company – All Minerals except Coal
CNX Gas Company LLC – Oil, Gas and CBM Leased
Gent Enterprise - Surface
0.01 acres 0.0170%

1A Tract 1A (total acreage)

4.9800

23	1A	Lou Holden\3313 Grassmere Drive Lexington KY 40503	1/60	0.0830	100.00%	0.0830	0.1881%	\$114.82
24	1A	Paul W Combs\1217 Whitetop Road Bluff City TN 37618	1/960	0.0052	100.00%	0.0052	0.0118%	\$7.18
25	1A	Chris Combs\1867 Woods Drive Dayton OH 45432	1/1920	0.0026	100.00%	0.0026	0.0059%	\$3.59
26	1A	Betty Hess\1096 Barberry Road Honaker VA 24260	1/960	0.0052	100.00%	0.0052	0.0118%	\$7.18
27	1A	Charlie Andrew Puckett Jr.\245 Merganser Lane Maryville TN 37801	1/720	0.0069	50.00%	0.0035	0.0078%	\$4.78
28	1A	Tazewell Coal and Gas Company LLC\PO Box 675 Tazewell VA 24651	1/720	0.0069	50.00%	0.0035	0.0078%	\$4.78
29	1A	Kimberly Jo Dilday\3413 Deerlope Trail Williamsburg VA 23188	1/720	0.0069	50.00%	0.0035	0.0078%	\$4.78
30	1A	Tazewell Coal and Gas Company LLC\PO Box 675 Tazewell VA 24651	1/720	0.0069	50.00%	0.0035	0.0078%	\$4.78
31	1A	Glenna Couch\PO Box 28 Mountain City TN 37683	1/360	0.0138	50.00%	0.0069	0.0157%	\$9.57
32	1A	Tazewell Coal and Gas Company LLC\PO Box 675 Tazewell VA 24651	1/360	0.0138	50.00%	0.0069	0.0157%	\$9.57
33	1A	Edna Dawson\136 Hill Street Tazewell VA 24651	1/360	0.0138	100.00%	0.0138	0.0314%	\$19.14
34	1A	Patricia Combs\63 Blossom Court Fairborn OH 45324	1/840	0.0059	100.00%	0.0059	0.0134%	\$8.20
35	1A	Karen Miller\208 Petrolia Road Petrolia PA 16050	1/23520	0.0002	100.00%	0.0002	0.0005%	\$0.29
36	1A	William Zane Southwell\10673 US Highway 183 Clinton OK 73601	1/5880	0.0008	100.00%	0.0008	0.0019%	\$1.17
37	1A	Jan Deal\125 Five Oaks Lane Hilliards PA 16040	1/5880	0.0008	100.00%	0.0008	0.0019%	\$1.17
38	1A	Jean Cubbage\619 Bruin Road Petrolia PA 16050	1/5880	0.0008	100.00%	0.0008	0.0019%	\$1.17
39	1A	Farley Combs\1802 Indian Creek Road Bee VA 24217	1/840	0.0059	100.00%	0.0059	0.0134%	\$8.20
40	1A	Rosco Foleno Jr.\5357 Lunsford Mill Rd Hiltons VA 24258	1/3360	0.0015	100.00%	0.0015	0.0034%	\$2.05
41	1A	Macel Keith Foleno\PO Box 669 Honaker VA 24260	1/3360	0.0015	100.00%	0.0015	0.0034%	\$2.05
42	1A	Beverly Foleno\318 Deel Street Lebanon VA 24266	1/3360	0.0015	100.00%	0.0015	0.0034%	\$2.05
43	1A	Rosco Foleno Jr.\5357 Lunsford Mill Rd Hiltons VA 24258	1/10080	0.0005	100.00%	0.0005	0.0011%	\$0.68
44	1A	Macel Keith Foleno\PO Box 669 Honaker VA 24260	1/10080	0.0005	100.00%	0.0005	0.0011%	\$0.68
45	1A	Beverly Foleno\318 Deel Street Lebanon VA 24266	1/10080	0.0005	100.00%	0.0005	0.0011%	\$0.68
46	1A	Johnny Bill Fogleman\296 Deerfield Drive Cleveland VA 24225	1/4200	0.0012	100.00%	0.0012	0.0027%	\$1.64
47	1A	Frankie Fogleman\1478 Pittston Road Lebanon VA 24266	1/4200	0.0012	100.00%	0.0012	0.0027%	\$1.64
48	1A	Pauline Compton\1544 Compton and Combs Road Honaker VA 24260	1/840	0.0059	100.00%	0.0059	0.0134%	\$8.20
49	1A	Rosa Angeline Combs\1260 Dewey Bostic Road Honaker VA 24260	1/840	0.0059	100.00%	0.0059	0.0134%	\$8.20
50	1A	Lou Holden\3313 Grassmere Drive Lexington KY 40503	1/960	0.0052	100.00%	0.0052	0.0118%	\$7.18
51	1A	Lou Holden\3313 Grassmere Drive Lexington KY 40503	1/240	0.0208	100.00%	0.0208	0.0470%	\$28.70
52	1A	Douglas A. Whorley\PO Box 297 Montvale VA 24122	1/120	0.0415	100.00%	0.0415	0.0941%	\$57.41
53	1A	Jerry W. Whorley\1136 12th Street SE Roanoke VA 24013	1/120	0.0415	100.00%	0.0415	0.0941%	\$57.41
54	1A	Curtis A. Whorley\1136 12th Street SE Roanoke VA 24013	1/120	0.0415	100.00%	0.0415	0.0941%	\$57.41
55	1A	Steven L. Whorley\708 Townside Rd SW Apt 1 Roanoke VA 24014	1/120	0.0415	100.00%	0.0415	0.0941%	\$57.41
56	1A	Elizabeth McKee\805 Queen Avenue NW Roanoke VA 24012	1/90	0.0553	100.00%	0.0553	0.1254%	\$76.55

1A Tract 1A (total acreage)

4.9800

57	1A	Susan Whorley\206 N 7th Street Cache OK 73527	1/90	0.0553	100.00%	0.0553	0.1254%	\$76.55
58	1A	Ruby S. Kiser\408 Ridgefields Rd Kingsport TN 37660	1/72	0.0692	100.00%	0.0692	0.1568%	\$95.68
59	1A	Jack Compton\9765 E Hasket Lane Dayton OH 45424	1/72	0.0692	100.00%	0.0692	0.1568%	\$95.68
60	1A	Lance Compton\3343 Nina V Lane Dayton OH 45424	1/288	0.0173	100.00%	0.0173	0.0392%	\$23.92
61	1A	Christa C. Jones\4933 Arrowhead Drive Kettering OH 45440	1/288	0.0173	100.00%	0.0173	0.0392%	\$23.92
62	1A	Shelly N. O'Daniel\143 Schloss Lane Moraine OH 45418	1/288	0.0173	100.00%	0.0173	0.0392%	\$23.92
63	1A	Jackie Moon\108 Plum Lane Nicholasville KY 40356	1/756	0.0066	100.00%	0.0066	0.0149%	\$9.11
64	1A	Geneva Mullins\109 Bland Street Narrows VA 24124	1/252	0.0198	100.00%	0.0198	0.0448%	\$27.34
65	1A	Logan Hale\9984 Helen Henderson Highway Honaker VA 24260	1/252	0.0198	100.00%	0.0198	0.0448%	\$27.34
66	1A	Ilene Wolfe\8902 Helen Henderson Highway Honaker VA 24260	1/252	0.0198	100.00%	0.0198	0.0448%	\$27.34
67	1A	William Harold Hale\653 Glenwood Circle Berea OH 44017	1/252	0.0198	100.00%	0.0198	0.0448%	\$27.34
68	1A	Virginia Crosier\Greenbrier Healthcare Center 1115 Maplewood Ave Lewisburg WV 24901	1/144	0.0346	100.00%	0.0346	0.0784%	\$47.84
69	1A	James Looney\510 Jonesboro Road Washington C.H. OH 43160	1/576	0.0086	100.00%	0.0086	0.0196%	\$11.96
70	1A	Ernest M. Looney\812 Spring Street Greenfield OH 45123	1/576	0.0086	100.00%	0.0086	0.0196%	\$11.96
71	1A	Myra Looney\3093 Parsons Avenue Columbus OH 43207	1/576	0.0086	100.00%	0.0086	0.0196%	\$11.96
72	1A	Joan Foley\165 Columbus Street Wilmington OH 45177	1/144	0.0346	100.00%	0.0346	0.0784%	\$47.84
73	1A	Melody Powell\426 Colorado Drive Mexico Beach FL 32456	1/288	0.0173	100.00%	0.0173	0.0392%	\$23.92
74	1A	Earlene Strouth\c/o Patsy Richardson 862 SW Goodrich Street Port St. Lucie FL 34983	1/96	0.0519	100.00%	0.0519	0.1176%	\$71.76
75	1A	Judy Boyd Delp\PO Box 362 Honaker VA 24260	1/288	0.0173	100.00%	0.0173	0.0392%	\$23.92
76	1A	Johnny Sherman Boyd\152 Silver Street Apt 4 Cedar Bluff VA 24609	1/288	0.0173	100.00%	0.0173	0.0392%	\$23.92
77	1A	Kristen N. Boyd\429 N. 2nd Street Greenfield OH 45123	1/576	0.0086	100.00%	0.0086	0.0196%	\$11.96
78	1A	Raymond Reynolds\67 Vaughn Brooks Road Cleveland VA 24225	1/288	0.0173	100.00%	0.0173	0.0392%	\$23.92
79	1A	Darel Gene Hurt\826 6th Street SE Hickory NC 28602	1/144	0.0346	100.00%	0.0346	0.0784%	\$47.84
80	1A	Betty Joyce Dye\227 Johnson Avenue Mt. Vernon OH 43050	1/144	0.0346	100.00%	0.0346	0.0784%	\$47.84
81	1A	Michael D. Webb\1760 Furnace Road Brogue PA 17309	1/1584	0.0031	100.00%	0.0031	0.0071%	\$4.35
82	1A	Daniel J. Webb\5 Broadway Stewartstown PA 17363	1/1584	0.0031	100.00%	0.0031	0.0071%	\$4.35
83	1A	Joshua M. Webb\58 Frost Hill Rd Airville PA 17302	1/1584	0.0031	100.00%	0.0031	0.0071%	\$4.35
84	1A	Wade Burke\3714 Brownton Rd Felton PA 17322	1/1056	0.0047	100.00%	0.0047	0.0107%	\$6.52
85	1A	Tony Burke\3718 Brownton Rd Felton PA 17322	1/1056	0.0047	100.00%	0.0047	0.0107%	\$6.52
86	1A	Todd Druck\1446 Delta Road Red Lion PA 17365	1/1056	0.0047	100.00%	0.0047	0.0107%	\$6.52
87	1A	Troy Druck\12625 Lucky Road Brogue PA 17309	1/1056	0.0047	100.00%	0.0047	0.0107%	\$6.52
88	1A	Judy Kilgore\2797 Delta Road Brogue PA 17309	1/528	0.0094	100.00%	0.0094	0.0214%	\$13.05
89	1A	Delcia A. Runkle\12695 Hively Rd Brogue PA 17309	1/528	0.0094	100.00%	0.0094	0.0214%	\$13.05

1A Tract 1A (total acreage)

4.9800

90	1A	Hazel Cooper\2914 Delta Road Airville PA 17302	1/528	0.0094	100.00%	0.0094	0.0214%	\$13.05
91	1A	Cynthia Grove\355 Steinfelt Rd Red Lion PA 17356	1/528	0.0094	100.00%	0.0094	0.0214%	\$13.05
92	1A	Rhonda K. Collins\248 West High Street Red Lion PA 17356	1/1584	0.0031	100.00%	0.0031	0.0071%	\$4.35
93	1A	Amanda Kiser\13308 Savanna Court Glen Rock PA 17327	1/1584	0.0031	100.00%	0.0031	0.0071%	\$4.35
94	1A	David L. Webb\2040 Jamie Court Felton PA 17322	1/528	0.0094	100.00%	0.0094	0.0214%	\$13.05
95	1A	Katie Jo Nichols\3521 E. Gleneagle Place Chandler AZ 85249	1/72	0.0692	100.00%	0.0692	0.1568%	\$95.68
96	1A	Audrey Boyd\635 Ticknor Road Mogadore OH 44260	1/72	0.0692	100.00%	0.0692	0.1568%	\$95.68
97	1A	John L. Boyd\2332 Eastlawn Avenue Akron OH 44305	1/72	0.0692	100.00%	0.0692	0.1568%	\$95.68
98	1A	Elizabeth C. Marshall\4135 Ballard Avenue Cincinnati OH 45209	1/144	0.0346	100.00%	0.0346	0.0784%	\$47.84
99	1A	Chad Casey\520 Watson Road Pounding Mill VA 24637	1/576	0.0086	100.00%	0.0086	0.0196%	\$11.96
100	1A	Robert Brian Casey\798 Pond Street Pounding Mill VA 24637	1/576	0.0086	100.00%	0.0086	0.0196%	\$11.96
101	1A	Katie Lynn Davis\183 Toronto Street Richlands VA 24641	1/1152	0.0043	100.00%	0.0043	0.0098%	\$5.98
102	1A	Dennis Palmer\PO Box 707 Pounding Mill VA 24637	1/1152	0.0043	100.00%	0.0043	0.0098%	\$5.98
103	1A	James Fadia\8193 Oak Creek Drive Stokesdale NC 27357	1/432	0.0115	100.00%	0.0115	0.0261%	\$15.95
104	1A	Nancy Luchini\161 Heath Road Bluff City TN 37618	1/432	0.0115	100.00%	0.0115	0.0261%	\$15.95
105	1A	Patty Stephens\334 Hayes Subdivision Rd Sparta TN 38583	1/432	0.0115	100.00%	0.0115	0.0261%	\$15.95
106	1A	Elizabeth C. Marshall\4135 Ballard Avenue Cincinnati OH 45209	1/48	0.1037	100.00%	0.1037	0.2352%	\$143.52
107	1A	Chad Casey\520 Watson Road Pounding Mill VA 24637	1/192	0.0259	100.00%	0.0259	0.0588%	\$35.88
108	1A	Robert Brian Casey\798 Pond Street Pounding Mill VA 24637	1/192	0.0259	100.00%	0.0259	0.0588%	\$35.88
109	1A	Katie Lynn Davis\183 Toronto Street Richlands VA 24641	1/384	0.0130	100.00%	0.0130	0.0294%	\$17.94
110	1A	Dennis Palmer\PO Box 707 Pounding Mill VA 24637	1/384	0.0130	100.00%	0.0130	0.0294%	\$17.94
111	1A	James Fadia\8193 Oak Creek Drive Stokesdale NC 27357	1/144	0.0346	100.00%	0.0346	0.0784%	\$47.84
112	1A	Nancy Luchini\161 Heath Road Bluff City TN 37618	1/144	0.0346	100.00%	0.0346	0.0784%	\$47.84
113	1A	Patty Stephens\334 Hayes Subdivision Rd Sparta TN 38583	1/144	0.0346	100.00%	0.0346	0.0784%	\$47.84
114	1A	Elizabeth C. Marshall\4135 Ballard Avenue Cincinnati OH 45209	1/1296	0.0038	100.00%	0.0038	0.0087%	\$5.32
115	1A	Chad Casey\520 Watson Road Pounding Mill VA 24637	1/5184	0.0010	100.00%	0.0010	0.0022%	\$1.33
116	1A	Robert Brian Casey\798 Pond Street Pounding Mill VA 24637	1/5184	0.0010	100.00%	0.0010	0.0022%	\$1.33
117	1A	Katie Lynn Davis\183 Toronto Street Richlands VA 24641	1/10368	0.0005	100.00%	0.0005	0.0011%	\$0.66
118	1A	Dennis Palmer\PO Box 707 Pounding Mill VA 24637	1/10368	0.0005	100.00%	0.0005	0.0011%	\$0.66
119	1A	James Fadia\8193 Oak Creek Drive Stokesdale NC 27357	1/3888	0.0013	100.00%	0.0013	0.0029%	\$1.77
120	1A	Nancy Luchini\161 Heath Road Bluff City TN 37618	1/3888	0.0013	100.00%	0.0013	0.0029%	\$1.77
121	1A	Patty Stephens\334 Hayes Subdivision Rd Sparta TN 38583	1/3888	0.0013	100.00%	0.0013	0.0029%	\$1.77
122	1A	Elizabeth C. Marshall\4135 Ballard Avenue Cincinnati OH 45209	1/432	0.0115	100.00%	0.0115	0.0261%	\$15.95
123	1A	Chad Casey\520 Watson Road Pounding Mill VA 24637	1/1728	0.0029	100.00%	0.0029	0.0065%	\$3.99

1A Tract 1A (total acreage)

4.9800

124	1A	Robert Brian Casey\798 Pond Street Pounding Mill VA 24637	1/1728	0.0029	100.00%	0.0029	0.0065%	\$3.99
125	1A	Katie Lynn Davis\183 Toronto Street Richlands VA 24641	1/3456	0.0014	100.00%	0.0014	0.0033%	\$1.99
126	1A	Dennis Palmer\PO Box 707 Pounding Mill VA 24637	1/3456	0.0014	100.00%	0.0014	0.0033%	\$1.99
127	1A	James Fadia\8193 Oak Creek Drive Stokesdale NC 27357	1/1296	0.0038	100.00%	0.0038	0.0087%	\$5.32
128	1A	Nancy Luchini\161 Heath Road Bluff City TN 37618	1/1296	0.0038	100.00%	0.0038	0.0087%	\$5.32
129	1A	Patty Stephens\334 Hayes Subdivision Rd Sparta TN 38583	1/1296	0.0038	100.00%	0.0038	0.0087%	\$5.32
130	1A	Randall S. Jackson\PO Box 87 Davenport VA 24239	1/324	0.0154	100.00%	0.0154	0.0348%	\$21.26
131	1A	Leshia Compton\6545 Belfrys Ct East Bealeton VA 22712	1/324	0.0154	100.00%	0.0154	0.0348%	\$21.26
132	1A	Treamon Jackson\PO Box 299 Davenport VA 24239	1/324	0.0154	100.00%	0.0154	0.0348%	\$21.26
133	1A	Larry Jackson\2819 Laurel Branch Rd Vansant VA 24656	1/1188	0.0042	100.00%	0.0042	0.0095%	\$5.80
134	1A	Nancy Jackson\2819 Laurel Branch Rd Vansant VA 24656	1/1188	0.0042	100.00%	0.0042	0.0095%	\$5.80
135	1A	Anna Stiltner\PO Box 345 Maxie VA 24628	1/1188	0.0042	100.00%	0.0042	0.0095%	\$5.80
136	1A	Wanda Hicks-Caskey\233 Faldo Drive Murfreesboro TN 37128	1/324	0.0154	100.00%	0.0154	0.0348%	\$21.26
137	1A	Ken Titus Breeding\12455 Yeawood Drive Boston VA 22713	1/1188	0.0042	100.00%	0.0042	0.0095%	\$5.80
138	1A	Frankie Breeding\304 1st Street Apt 1B Luray VA 22835	1/1188	0.0042	100.00%	0.0042	0.0095%	\$5.80
139	1A	Phyllis Breeding\1062 Windmill Rd Honaker VA 24260	1/1188	0.0042	100.00%	0.0042	0.0095%	\$5.80
140	1A	Sharon Breeding\13492 Scantlin Mountain Rd Culpepper VA 22701	1/1188	0.0042	100.00%	0.0042	0.0095%	\$5.80
141	1A	Ken Titus Breeding\12455 Yeawood Drive Boston VA 22713	1/10692	0.0005	100.00%	0.0005	0.0011%	\$0.64
142	1A	Frankie Breeding\304 1st Street Apt 1B Luray VA 22835	1/10692	0.0005	100.00%	0.0005	0.0011%	\$0.64
143	1A	Phyllis Breeding\1062 Windmill Rd Honaker VA 24260	1/10692	0.0005	100.00%	0.0005	0.0011%	\$0.64
144	1A	Sharon Breeding\13492 Scantlin Mountain Rd Culpepper VA 22701	1/10692	0.0005	100.00%	0.0005	0.0011%	\$0.64
145	1A	Ken Titus Breeding\12455 Yeawood Drive Boston VA 22713	1/11880	0.0004	100.00%	0.0004	0.0010%	\$0.58
146	1A	Frankie Breeding\304 1st Street Apt 1B Luray VA 22835	1/11880	0.0004	100.00%	0.0004	0.0010%	\$0.58
147	1A	Phyllis Breeding\1062 Windmill Rd Honaker VA 24260	1/11880	0.0004	100.00%	0.0004	0.0010%	\$0.58
148	1A	Sharon Breeding\13492 Scantlin Mountain Rd Culpepper VA 22701	1/11880	0.0004	100.00%	0.0004	0.0010%	\$0.58
149	1A	Ken Titus Breeding\12455 Yeawood Drive Boston VA 22713	1/106920	0.0000	100.00%	0.0000	0.0001%	\$0.06
150	1A	Frankie Breeding\304 1st Street Apt 1B Luray VA 22835	1/106920	0.0000	100.00%	0.0000	0.0001%	\$0.06
151	1A	Phyllis Breeding\1062 Windmill Rd Honaker VA 24260	1/106920	0.0000	100.00%	0.0000	0.0001%	\$0.06
152	1A	Sharon Breeding\13492 Scantlin Mountain Rd Culpepper VA 22701	1/106920	0.0000	100.00%	0.0000	0.0001%	\$0.06

1B Tract 1B (total acreage)

0.9900

1	1B	Edna Dawson\136 Hill Street Tazewell VA 24651	1/240	0.0041	100.00%	0.0041	0.0094%	\$5.71
2	1B	Rose Marie McGlothlin\104 Sunnyside Drive Tazewell VA 24651	1/240	0.0041	100.00%	0.0041	0.0094%	\$5.71
3	1B	Paul W Combs\1217 Whitetop Road Bluff City TN 37618	1/240	0.0041	100.00%	0.0041	0.0094%	\$5.71
4	1B	Chris Combs\1867 Woods Drive Dayton OH 45432	1/480	0.0021	100.00%	0.0021	0.0047%	\$2.85

1B Tract 1B (total acreage)

0.9900

5	1B	Betty Hess\1096 Barberry Road Honaker VA 24260	1/240	0.0041	100.00%	0.0041	0.0094%	\$5.71
6	1B	Patricia Combs\63 Blossom Court Fairborn OH 45324	1/210	0.0047	100.00%	0.0047	0.0107%	\$6.52
7	1B	Karen Miller\208 Petrolia Road Petrolia PA 16050	1/5880	0.0002	100.00%	0.0002	0.0004%	\$0.23
8	1B	William Zane Southwell\10673 US Highway 183 Clinton OK 73601	1/1470	0.0007	100.00%	0.0007	0.0015%	\$0.93
9	1B	Jan Deal\125 Five Oaks Lane Hilliards PA 16040	1/1470	0.0007	100.00%	0.0007	0.0015%	\$0.93
10	1B	Jean Cubbage\619 Bruin Road Petrolia PA 16050	1/1470	0.0007	100.00%	0.0007	0.0015%	\$0.93
11	1B	Farley Combs\1802 Indian Creek Road Bee VA 24217	1/210	0.0047	100.00%	0.0047	0.0107%	\$6.52
12	1B	Rosco Foleno Jr.\5357 Lunsford Mill Rd Hiltons VA 24258	1/840	0.0012	100.00%	0.0012	0.0027%	\$1.63
13	1B	Macel Keith Foleno\PO Box 669 Honaker VA 24260	1/840	0.0012	100.00%	0.0012	0.0027%	\$1.63
14	1B	Beverly Foleno\318 Deel Street Lebanon VA 24266	1/840	0.0012	100.00%	0.0012	0.0027%	\$1.63
15	1B	Rosco Foleno Jr.\5357 Lunsford Mill Rd Hiltons VA 24258	1/2520	0.0004	100.00%	0.0004	0.0009%	\$0.54
16	1B	Macel Keith Foleno\PO Box 669 Honaker VA 24260	1/2520	0.0004	100.00%	0.0004	0.0009%	\$0.54
17	1B	Beverly Foleno\318 Deel Street Lebanon VA 24266	1/2520	0.0004	100.00%	0.0004	0.0009%	\$0.54
18	1B	Johnny Bill Fogleman\296 Deerfield Drive Cleveland VA 24225	1/1050	0.0009	100.00%	0.0009	0.0021%	\$1.30
19	1B	Frankie Fogleman\1478 Pittston Road Lebanon VA 24266	1/1050	0.0009	100.00%	0.0009	0.0021%	\$1.30
20	1B	Pauline Compton\1544 Compton and Combs Road Honaker VA 24260	1/210	0.0047	100.00%	0.0047	0.0107%	\$6.52
21	1B	Rosa Angeline Combs\1260 Dewey Bostic Road Honaker VA 24260	1/210	0.0047	100.00%	0.0047	0.0107%	\$6.52
22	1B	Lou Holden\3313 Grassmere Drive Lexington KY 40503	1/240	0.0041	100.00%	0.0041	0.0094%	\$5.71
23	1B	Lou Holden\3313 Grassmere Drive Lexington KY 40503	1/60	0.0165	100.00%	0.0165	0.0374%	\$22.83
24	1B	Paul W Combs\1217 Whitetop Road Bluff City TN 37618	1/960	0.0010	100.00%	0.0010	0.0023%	\$1.43
25	1B	Chris Combs\1867 Woods Drive Dayton OH 45432	1/1920	0.0005	100.00%	0.0005	0.0012%	\$0.71
26	1B	Betty Hess\1096 Barberry Road Honaker VA 24260	1/960	0.0010	100.00%	0.0010	0.0023%	\$1.43
27	1B	Charlie Andrew Puckett Jr.\245 Merganser Lane Maryville TN 37801	1/720	0.0014	50.00%	0.0007	0.0016%	\$0.95
28	1B	Tazewell Coal and Gas Company LLC\PO Box 675 Tazewell VA 24651	1/720	0.0014	50.00%	0.0007	0.0016%	\$0.95
29	1B	Kimberly Jo Dilday\3413 Deerlope Trail Williamsburg VA 23188	1/720	0.0014	50.00%	0.0007	0.0016%	\$0.95
30	1B	Tazewell Coal and Gas Company LLC\PO Box 675 Tazewell VA 24651	1/720	0.0014	50.00%	0.0007	0.0016%	\$0.95
31	1B	Glenna Couch\PO Box 28 Mountain City TN 37683	1/360	0.0028	50.00%	0.0014	0.0031%	\$1.90
32	1B	Tazewell Coal and Gas Company LLC\PO Box 675 Tazewell VA 24651	1/360	0.0028	50.00%	0.0014	0.0031%	\$1.90
33	1B	Edna Dawson\136 Hill Street Tazewell VA 24651	1/360	0.0028	100.00%	0.0028	0.0062%	\$3.80
34	1B	Patricia Combs\63 Blossom Court Fairborn OH 45324	1/840	0.0012	100.00%	0.0012	0.0027%	\$1.63
35	1B	Karen Miller\208 Petrolia Road Petrolia PA 16050	1/23520	0.0000	100.00%	0.0000	0.0001%	\$0.06
36	1B	William Zane Southwell\10673 US Highway 183 Clinton OK 73601	1/5880	0.0002	100.00%	0.0002	0.0004%	\$0.23
37	1B	Jan Deal\125 Five Oaks Lane Hilliards PA 16040	1/5880	0.0002	100.00%	0.0002	0.0004%	\$0.23
38	1B	Jean Cubbage\619 Bruin Road Petrolia PA 16050	1/5880	0.0002	100.00%	0.0002	0.0004%	\$0.23

1B Tract 1B (total acreage)

0.9900

39	1B	Farley Combs\1802 Indian Creek Road Bee VA 24217	1/840	0.0012	100.00%	0.0012	0.0027%	\$1.63
40	1B	Rosco Foleno Jr.\5357 Lunsford Mill Rd Hiltons VA 24258	1/3360	0.0003	100.00%	0.0003	0.0007%	\$0.41
41	1B	Macel Keith Foleno\PO Box 669 Honaker VA 24260	1/3360	0.0003	100.00%	0.0003	0.0007%	\$0.41
42	1B	Beverly Foleno\318 Deel Street Lebanon VA 24266	1/3360	0.0003	100.00%	0.0003	0.0007%	\$0.41
43	1B	Rosco Foleno Jr.\5357 Lunsford Mill Rd Hiltons VA 24258	1/10080	0.0001	100.00%	0.0001	0.0002%	\$0.14
44	1B	Macel Keith Foleno\PO Box 669 Honaker VA 24260	1/10080	0.0001	100.00%	0.0001	0.0002%	\$0.14
45	1B	Beverly Foleno\318 Deel Street Lebanon VA 24266	1/10080	0.0001	100.00%	0.0001	0.0002%	\$0.14
46	1B	Johnny Bill Fogleman\296 Deerfield Drive Cleveland VA 24225	1/4200	0.0002	100.00%	0.0002	0.0005%	\$0.33
47	1B	Frankie Fogleman\1478 Pittston Road Lebanon VA 24266	1/4200	0.0002	100.00%	0.0002	0.0005%	\$0.33
48	1B	Pauline Compton\1544 Compton and Combs Road Honaker VA 24260	1/840	0.0012	100.00%	0.0012	0.0027%	\$1.63
49	1B	Rosa Angeline Combs\1260 Dewey Bostic Road Honaker VA 24260	1/840	0.0012	100.00%	0.0012	0.0027%	\$1.63
50	1B	Lou Holden\3313 Grassmere Drive Lexington KY 40503	1/960	0.0010	100.00%	0.0010	0.0023%	\$1.43
51	1B	Lou Holden\3313 Grassmere Drive Lexington KY 40503	1/240	0.0041	100.00%	0.0041	0.0094%	\$5.71
52	1B	Douglas A. Whorley\PO Box 297 Montvale VA 24122	1/120	0.0082	100.00%	0.0082	0.0187%	\$11.41
53	1B	Jerry W. Whorley\1136 12th Street SE Roanoke VA 24013	1/120	0.0082	100.00%	0.0082	0.0187%	\$11.41
54	1B	Curtis A. Whorley\1136 12th Street SE Roanoke VA 24013	1/120	0.0082	100.00%	0.0082	0.0187%	\$11.41
55	1B	Steven L. Whorley\708 Townside Rd SW Apt 1 Roanoke VA 24014	1/120	0.0082	100.00%	0.0082	0.0187%	\$11.41
56	1B	Elizabeth McKee\805 Queen Avenue NW Roanoke VA 24012	1/90	0.0110	100.00%	0.0110	0.0249%	\$15.22
57	1B	Susan Worley\206 N 7th Street Cache OK 73527	1/90	0.0110	100.00%	0.0110	0.0249%	\$15.22
58	1B	Ruby S. Kiser\408 Ridgefields Rd Kingsport TN 37660	1/72	0.0138	100.00%	0.0138	0.0312%	\$19.02
59	1B	Jack Compton\9765 E Hasket Lane Dayton OH 45424	1/72	0.0138	100.00%	0.0138	0.0312%	\$19.02
60	1B	Lance Compton\3343 Nina V Lane Dayton OH 45424	1/288	0.0034	100.00%	0.0034	0.0078%	\$4.76
61	1B	Christa C. Jones\4933 Arrowhead Drive Kettering OH 45440	1/288	0.0034	100.00%	0.0034	0.0078%	\$4.76
62	1B	Shelly N. O'Daniel\143 Schloss Lane Moraine OH 45418	1/288	0.0034	100.00%	0.0034	0.0078%	\$4.76
63	1B	Jackie Moon\108 Plum Lane Nicholasville KY 40356	1/756	0.0013	100.00%	0.0013	0.0030%	\$1.81
64	1B	Geneva Mullins\109 Bland Street Narrows VA 24124	1/252	0.0039	100.00%	0.0039	0.0089%	\$5.43
65	1B	Logan Hale\9984 Helen Henderson Highway Honaker VA 24260	1/252	0.0039	100.00%	0.0039	0.0089%	\$5.43
66	1B	Ilene Wolfe\8902 Helen Henderson Highway Honaker VA 24260	1/252	0.0039	100.00%	0.0039	0.0089%	\$5.43
67	1B	William Harold Hale\653 Glenwood Circle Berea OH 44017	1/252	0.0039	100.00%	0.0039	0.0089%	\$5.43
68	1B	Virginia Crosier\Greenbrier Healthcare Center 1115 Maplewood Ave Lewisburg WV 24901	1/144	0.0069	100.00%	0.0069	0.0156%	\$9.51
69	1B	James Looney\510 Jonesboro Road Washington C.H. OH 43160	1/576	0.0017	100.00%	0.0017	0.0039%	\$2.38
70	1B	Ernest M. Looney\812 Spring Street Greenfield OH 45123	1/576	0.0017	100.00%	0.0017	0.0039%	\$2.38
71	1B	Myra Looney\3093 Parsons Avenue Columbus OH 43207	1/576	0.0017	100.00%	0.0017	0.0039%	\$2.38

1B Tract 1B (total acreage)

0.9900

72	1B	Joan Foley\165 Columbus Street Wilmington OH 45177	1/144	0.0069	100.00%	0.0069	0.0156%	\$9.51
73	1B	Melody Powell\426 Colorado Drive Mexico Beach FL 32456	1/288	0.0034	100.00%	0.0034	0.0078%	\$4.76
74	1B	Earlene Strouth\c/o Patsy Richardson 862 SW Goodrich Street Port St. Lucie FL 34983	1/96	0.0103	100.00%	0.0103	0.0234%	\$14.27
75	1B	Judy Boyd Delp\PO Box 362 Honaker VA 24260	1/288	0.0034	100.00%	0.0034	0.0078%	\$4.76
76	1B	Johnny Sherman Boyd\152 Silver Street Apt 4 Cedar Bluff VA 24609	1/288	0.0034	100.00%	0.0034	0.0078%	\$4.76
77	1B	Kristen N. Boyd\429 N. 2nd Street Greenfield OH 45123	1/576	0.0017	100.00%	0.0017	0.0039%	\$2.38
78	1B	Raymond Reynolds\67 Vaughn Brooks Road Cleveland VA 24225	1/288	0.0034	100.00%	0.0034	0.0078%	\$4.76
79	1B	Darel Gene Hurt\826 6th Street SE Hickory NC 28602	1/144	0.0069	100.00%	0.0069	0.0156%	\$9.51
80	1B	Betty Joyce Dye\227 Johnson Avenue Mt. Vernon OH 43050	1/144	0.0069	100.00%	0.0069	0.0156%	\$9.51
81	1B	Michael D. Webb\1760 Furnace Road Brogue PA 17309	1/1584	0.0006	100.00%	0.0006	0.0014%	\$0.86
82	1B	Daniel J. Webb\5 Broadway Stewartstown PA 17363	1/1584	0.0006	100.00%	0.0006	0.0014%	\$0.86
83	1B	Joshua M. Webb\58 Frost Hill Rd Airville PA 17302	1/1584	0.0006	100.00%	0.0006	0.0014%	\$0.86
84	1B	Wade Burke\3714 Brownton Rd Felton PA 17322	1/1056	0.0009	100.00%	0.0009	0.0021%	\$1.30
85	1B	Tony Burke\3718 Brownton Rd Felton PA 17322	1/1056	0.0009	100.00%	0.0009	0.0021%	\$1.30
86	1B	Todd Druck\1446 Delta Road Red Lion PA 17365	1/1056	0.0009	100.00%	0.0009	0.0021%	\$1.30
87	1B	Troy Druck\12625 Lucky Road Brogue PA 17309	1/1056	0.0009	100.00%	0.0009	0.0021%	\$1.30
88	1B	Judy Kilgore\2797 Delta Road Brogue PA 17309	1/528	0.0019	100.00%	0.0019	0.0043%	\$2.59
89	1B	Delcia A. Runkle\12695 Hively Rd Brogue PA 17309	1/528	0.0019	100.00%	0.0019	0.0043%	\$2.59
90	1B	Hazel Cooper\2914 Delta Road Airville PA 17302	1/528	0.0019	100.00%	0.0019	0.0043%	\$2.59
91	1B	Cynthia Grove\355 Steinfelt Rd Red Lion PA 17356	1/528	0.0019	100.00%	0.0019	0.0043%	\$2.59
92	1B	Rhonda K. Collins\248 West High Street Red Lion PA 17356	1/1584	0.0006	100.00%	0.0006	0.0014%	\$0.86
93	1B	Amanda Kiser\13308 Savanna Court Glen Rock PA 17327	1/1584	0.0006	100.00%	0.0006	0.0014%	\$0.86
94	1B	David L. Webb\2040 Jamie Court Felton PA 17322	1/528	0.0019	100.00%	0.0019	0.0043%	\$2.59
95	1B	Katie Jo Nichols\3521 E. Gleneagle Place Chandler AZ 85249	1/72	0.0138	100.00%	0.0138	0.0312%	\$19.02
96	1B	Audrey Boyd\635 Ticknor Road Mogadore OH 44260	1/72	0.0138	100.00%	0.0138	0.0312%	\$19.02
97	1B	John L. Boyd\2332 Eastlawn Avenue Akron OH 44305	1/72	0.0138	100.00%	0.0138	0.0312%	\$19.02
98	1B	Elizabeth C. Marshall\4135 Ballard Avenue Cincinnati OH 45209	1/144	0.0069	100.00%	0.0069	0.0156%	\$9.51
99	1B	Chad Casey\520 Watson Road Pounding Mill VA 24637	1/576	0.0017	100.00%	0.0017	0.0039%	\$2.38
100	1B	Robert Brian Casey\798 Pond Street Pounding Mill VA 24637	1/576	0.0017	100.00%	0.0017	0.0039%	\$2.38
101	1B	Katie Lynn Davis\183 Toronto Street Richlands VA 24641	1/1152	0.0009	100.00%	0.0009	0.0019%	\$1.19
102	1B	Dennis Palmer\PO Box 707 Pounding Mill VA 24637	1/1152	0.0009	100.00%	0.0009	0.0019%	\$1.19
103	1B	James Fadia\8193 Oak Creek Drive Stokesdale NC 27357	1/432	0.0023	100.00%	0.0023	0.0052%	\$3.17
104	1B	Nancy Luchini\161 Heath Road Bluff City TN 37618	1/432	0.0023	100.00%	0.0023	0.0052%	\$3.17

1B Tract 1B (total acreage)

0.9900

105	1B	Patty Stephens\334 Hayes Subdivision Rd Sparta TN 38583	1/432	0.0023	100.00%	0.0023	0.0052%	\$3.17
106	1B	Elizabeth C. Marshall\4135 Ballard Avenue Cincinnati OH 45209	1/48	0.0206	100.00%	0.0206	0.0468%	\$28.53
107	1B	Chad Casey\520 Watson Road Pounding Mill VA 24637	1/192	0.0052	100.00%	0.0052	0.0117%	\$7.13
108	1B	Robert Brian Casey\798 Pond Street Pounding Mill VA 24637	1/192	0.0052	100.00%	0.0052	0.0117%	\$7.13
109	1B	Katie Lynn Davis\183 Toronto Street Richlands VA 24641	1/384	0.0026	100.00%	0.0026	0.0058%	\$3.57
110	1B	Dennis Palmer\PO Box 707 Pounding Mill VA 24637	1/384	0.0026	100.00%	0.0026	0.0058%	\$3.57
111	1B	James Fadia\8193 Oak Creek Drive Stokesdale NC 27357	1/144	0.0069	100.00%	0.0069	0.0156%	\$9.51
112	1B	Nancy Luchini\161 Heath Road Bluff City TN 37618	1/144	0.0069	100.00%	0.0069	0.0156%	\$9.51
113	1B	Patty Stephens\334 Hayes Subdivision Rd Sparta TN 38583	1/144	0.0069	100.00%	0.0069	0.0156%	\$9.51
114	1B	Elizabeth C. Marshall\4135 Ballard Avenue Cincinnati OH 45209	1/1296	0.0008	100.00%	0.0008	0.0017%	\$1.06
115	1B	Chad Casey\520 Watson Road Pounding Mill VA 24637	1/5184	0.0002	100.00%	0.0002	0.0004%	\$0.26
116	1B	Robert Brian Casey\798 Pond Street Pounding Mill VA 24637	1/5184	0.0002	100.00%	0.0002	0.0004%	\$0.26
117	1B	Katie Lynn Davis\183 Toronto Street Richlands VA 24641	1/10368	0.0001	100.00%	0.0001	0.0002%	\$0.13
118	1B	Dennis Palmer\PO Box 707 Pounding Mill VA 24637	1/10368	0.0001	100.00%	0.0001	0.0002%	\$0.13
119	1B	James Fadia\8193 Oak Creek Drive Stokesdale NC 27357	1/3888	0.0003	100.00%	0.0003	0.0006%	\$0.35
120	1B	Nancy Luchini\161 Heath Road Bluff City TN 37618	1/3888	0.0003	100.00%	0.0003	0.0006%	\$0.35
121	1B	Patty Stephens\334 Hayes Subdivision Rd Sparta TN 38583	1/3888	0.0003	100.00%	0.0003	0.0006%	\$0.35
122	1B	Elizabeth C. Marshall\4135 Ballard Avenue Cincinnati OH 45209	1/432	0.0023	100.00%	0.0023	0.0052%	\$3.17
123	1B	Chad Casey\520 Watson Road Pounding Mill VA 24637	1/1728	0.0006	100.00%	0.0006	0.0013%	\$0.79
124	1B	Robert Brian Casey\798 Pond Street Pounding Mill VA 24637	1/1728	0.0006	100.00%	0.0006	0.0013%	\$0.79
125	1B	Katie Lynn Davis\183 Toronto Street Richlands VA 24641	1/3456	0.0003	100.00%	0.0003	0.0006%	\$0.40
126	1B	Dennis Palmer\PO Box 707 Pounding Mill VA 24637	1/3456	0.0003	100.00%	0.0003	0.0006%	\$0.40
127	1B	James Fadia\8193 Oak Creek Drive Stokesdale NC 27357	1/1296	0.0008	100.00%	0.0008	0.0017%	\$1.06
128	1B	Nancy Luchini\161 Heath Road Bluff City TN 37618	1/1296	0.0008	100.00%	0.0008	0.0017%	\$1.06
129	1B	Patty Stephens\334 Hayes Subdivision Rd Sparta TN 38583	1/1296	0.0008	100.00%	0.0008	0.0017%	\$1.06
130	1B	Randall S. Jackson\PO Box 87 Davenport VA 24239	1/324	0.0031	100.00%	0.0031	0.0069%	\$4.23
131	1B	Leshia Compton\6545 Belfrys Ct East Bealeton VA 22712	1/324	0.0031	100.00%	0.0031	0.0069%	\$4.23
132	1B	Treamon Jackson\PO Box 299 Davenport VA 24239	1/324	0.0031	100.00%	0.0031	0.0069%	\$4.23
133	1B	Larry Jackson\2819 Laurel Branch Rd Vansant VA 24656	1/1188	0.0008	100.00%	0.0008	0.0019%	\$1.15
134	1B	Nancy Jackson\2819 Laurel Branch Rd Vansant VA 24656	1/1188	0.0008	100.00%	0.0008	0.0019%	\$1.15
135	1B	Anna Stiltner\PO Box 345 Maxie VA 24628	1/1188	0.0008	100.00%	0.0008	0.0019%	\$1.15
136	1B	Wanda Hicks-Caskey\233 Faldo Drive Murfreesboro TN 37128	1/324	0.0031	100.00%	0.0031	0.0069%	\$4.23
137	1B	Ken Titus Breeding\12455 Yeawood Drive Boston VA 22713	1/1188	0.0008	100.00%	0.0008	0.0019%	\$1.15
138	1B	Frankie Breeding\304 1st Street Apt 1B Luray VA 22835	1/1188	0.0008	100.00%	0.0008	0.0019%	\$1.15

1B Tract 1B (total acreage)

0.9900

139	1B	Phyllis Breeding\1062 Windmill Rd Honaker VA 24260	1/1188	0.0008	100.00%	0.0008	0.0019%	\$1.15
140	1B	Sharon Breeding\13492 Scantlin Mountain Rd Culpepper VA 22701	1/1188	0.0008	100.00%	0.0008	0.0019%	\$1.15
141	1B	Ken Titus Breeding\12455 Yeawood Drive Boston VA 22713	1/10692	0.0001	100.00%	0.0001	0.0002%	\$0.13
142	1B	Frankie Breeding\304 1st Street Apt 1B Luray VA 22835	1/10692	0.0001	100.00%	0.0001	0.0002%	\$0.13
143	1B	Phyllis Breeding\1062 Windmill Rd Honaker VA 24260	1/10692	0.0001	100.00%	0.0001	0.0002%	\$0.13
144	1B	Sharon Breeding\13492 Scantlin Mountain Rd Culpepper VA 22701	1/10692	0.0001	100.00%	0.0001	0.0002%	\$0.13
145	1B	Ken Titus Breeding\12455 Yeawood Drive Boston VA 22713	1/11880	0.0001	100.00%	0.0001	0.0002%	\$0.12
146	1B	Frankie Breeding\304 1st Street Apt 1B Luray VA 22835	1/11880	0.0001	100.00%	0.0001	0.0002%	\$0.12
147	1B	Phyllis Breeding\1062 Windmill Rd Honaker VA 24260	1/11880	0.0001	100.00%	0.0001	0.0002%	\$0.12
148	1B	Sharon Breeding\13492 Scantlin Mountain Rd Culpepper VA 22701	1/11880	0.0001	100.00%	0.0001	0.0002%	\$0.12
149	1B	Ken Titus Breeding\12455 Yeawood Drive Boston VA 22713	1/106920	0.0000	100.00%	0.0000	0.0000%	\$0.01
150	1B	Frankie Breeding\304 1st Street Apt 1B Luray VA 22835	1/106920	0.0000	100.00%	0.0000	0.0000%	\$0.01
151	1B	Phyllis Breeding\1062 Windmill Rd Honaker VA 24260	1/106920	0.0000	100.00%	0.0000	0.0000%	\$0.01
152	1B	Sharon Breeding\13492 Scantlin Mountain Rd Culpepper VA 22701	1/106920	0.0000	100.00%	0.0000	0.0000%	\$0.01

Wells contributing to the escrow account: CBM BF101 W/PL

Exhibit E
Unit BF-101
Docket #VGOB 05-1018-1507-03
List of Respondents that require escrow
(58.78 Acre Unit)

	Acres in Unit	Percent of Unit
<u>Tract #1A, 4.98 acres</u>		
<u>COAL OWNERSHIP</u>		
Tazewell Coal & Iron Company <i>(Deeded to Tazewell Coal & Gas Company LLC on 3/16/2012, under DB745/750)</i>		
(1) Tazewell Coal and Gas Company LLC P. O. Box 675 Tazewell, VA 24651	4.98 acres	8.4723%
<u>OIL & GAS OWNERSHIP</u>		
<i>Outstanding W-9/Affidavits & Unresolved Heirship</i>		
Arthritis Foundation, et al. <i>(Logan W. Jackson Heirs, Devisees, Successors or Assigns)</i>	4.98 acres	8.4723%
(1) Lou Emma Combs Heirs, Devisees, Successors or Assigns		
(1.1) Rassie McGlothlin Heirs, Devisees, Successors or Assigns		
(1.1.7) Shirley Patrick 7326 Grassy Hill Road Boones Mill, VA 24065	0.0208 acres 1/240 of 4.98 acres	0.0353%
(1.2) Tolbert Combs Sr. Heirs, Devisees, Successors or Assigns		
(1.2.2) Dolly Marie Combs Blankenship Heirs, Devisees, Successors or Assigns		
(1.2.2.1) Billy Edd Blankenship 10528 Redbud Highway Honaker, VA 24260	0.0208 acres 1/240 of 4.98 acres	0.0353%
(1.2.3) Herbert Combs Heirs, Devisees, Successors or Assigns		
(1.2.3.1) Rosella J. Combs Heirs Heirs, Devisees, Successors or Assigns		
(1.2.3.1.1) Cevin M. Combs 396 Trunk Drive Dayton, OH 45431	0.0104 acres 1/480 of 4.98 acres	0.0177%
(1.2.4) Tolbert Combs Jr. Heirs, Devisees, Successors or Assigns <i>(Documentation requested 3/20/17)</i>	0.0208 acres 1/240 of 4.98 acres	0.0353%
(1.2.4.1) Vanella F. Combs (2nd Wife) Heirs, Devisees, Successors or Assigns		
(1.2.4.1.1) Sandra Mathena Heirs, Devisees, Successors or Assigns		
(1.2.4.1.1.1) Jerald C. Mathena PO Box 1474 Honaker, VA 24260		
(1.2.4.1.2) Ricky Edward Fletcher Heirs, Devisees, Successors or Assigns		
(1.2.4.1.2.1) Jeanette Fletcher 10567 Helen Henderson Way Honaker, VA 24260		

Exhibit E
Unit BF-101
Docket #VGOB 05-1018-1507-03
List of Respondents that require escrow
(58.78 Acre Unit)

	Acres in Unit	Percent of Unit
(1.2.4.2) Kathey Good 106 Doncaster Road Joppa, MD 21085		
(1.2.5) Charlie Ivon Combs Heirs, Devisees Successors or Assigns		
(1.2.5.1) Robin Lynn Combs 826 Kiawana Rd Atkins, VA 24311	0.0104 acres 1/480 of 4.98 acres	0.0177%
(1.2.5.2) Robert E. Combs 3118 Red Bud Highway Honaker, VA 24260	0.0104 acres 1/480 of 4.98 acres	0.0177%
(1.2.6) Randall L. Combs PO Box 1791 Lebanon, VA 24266	0.0208 acres 1/240 of 4.98 acres	0.0353%
(1.2.7) Geneva McGlothlin Heirs, Devisees, Successors, or Assigns <i>(documentation pending)</i>	0.0208 acres 1/240 of 4.98 acres	0.0353%
(1.2.7.1) James S. McGlothlin PO Box 1241 Honaker, VA 24260		
(1.3) Albert Combs Heirs, Devisees, Successors or Assigns		
(1.3.2) Dorothy Gay Combs Logan Heirs, Devisees, Successors or Assigns		
(1.3.2.1) Rita Miller Heirs, Devisees, Successors or Assigns		
(1.3.2.1.2) Jodi Miller 403 East Prairie Street Harrisville, PA 16039	0.0008 acres 1/5880 of 4.98 acres	0.0014%
(1.3.2.1.3) Jon-Aaron Miller, Sr. 2251 Branchton Road Hillards, PA 16040	0.0008 acres 1/5880 of 4.98 acres	0.0014%
(1.3.2.1.4) Joshua Miller 105 Beech Road Petrolia, PA 16050	0.0008 acres 1/5880 of 4.98 acres	0.0014%
(1.3.2.3) Betty C. Hightower Heirs, Devisees, Successors or Assigns		
(1.3.2.3.1) James B. Hightower 409 Offing Road Fayetteville, NC 28314	0.0034 acres 1/1470 of 4.98 acres	0.0058%
(1.3.2.4) Jerry D. Logan Heirs, Devisees, Successors, or Assigns	0.0034 acres 1/1470 of 4.98 acres	0.0058%
(1.3.2.4.1) Missy Logan (2nd wife) <i>Address Unknown</i>		
(1.3.2.7) Pamela Shearer 2343 W Main Street, Apt 2026 Mesa, AZ 85201	0.0034 acres 1/1470 of 4.98 acres	0.0058%
(1.3.5) Chola Fogleman Heirs, Devisees, Successors or Assigns		
(1.3.5.2) Kathy Hawkins 3865 U.S. Highway 19 Lebanon, VA 24266	0.0047 acres 1/1050 of 4.98 acres	0.0081%

Exhibit E
Unit BF-101
Docket #VGOB 05-1018-1507-03
List of Respondents that require escrow
(58.78 Acre Unit)

	Acres in Unit	Percent of Unit
(1.3.5.3) Rushia Ellen Fogleman 58 Norfield Road Lebanon, VA 24266	0.0047 acres 1/1050 of 4.98 acres	0.0081%
(1.3.5.5) Charles Robert Fogleman 186 Norfield Road Lebanon, VA 24266	0.0047 acres 1/1050 of 4.98 acres	0.0081%
(1.4) Charlie Combs Heirs, Devisees, Successors or Assigns		
(1.4.1) Mable Ruth Crabtree Combs Heirs, Devisees Successors or Assigns		
(1.4.1.1) Juanita Ivanelle Combs Heirs, Devisees Successors or Assigns		
(1.4.1.1.1) Dr. Jeannine Holden Nichols 1024 Alhambra Circle Coral Gables, FL 33134	0.0208 acres 1/240 of 4.98 acres	0.0353%
(1.4.1.1.2) Thomas C. Holden <i>Address Unknown</i>	0.0208 acres 1/240 of 4.98 acres	0.0353%
(1.4.1.1.3) James Matthew Holden 5088 Golden Drive San Jose, CA 95129	0.0208 acres 1/240 of 4.98 acres	0.0353%
(1.5) Paul Combs Heirs, Devisees, Successors or Assigns		
(1.5.1) Tolbert Combs Sr. Heirs, Devisees, Successors or Assigns		
(1.5.1.2) Dolly Marie Combs Blankenship Heirs, Devisees, Successors or Assigns		
(1.5.1.2.1) Billy Edd Blankenship 10528 Redbud Highway Honaker, VA 24260	0.0052 acres 1/960 of 4.98 acres	0.0088%
(1.5.1.3) Herbert Combs Heirs, Devisees, Successors or Assigns		
(1.5.1.3.1) Rosella J. Combs Heirs Heirs, Devisees, Successors or Assigns		
(1.5.1.3.1.1) Cevin M. Combs 396 Trunk Drive Dayton, OH 45431	0.0026 acres 1/1920 of 4.98 acres	0.0044%
(1.5.1.4) Tolbert Combs Jr. Heirs, Devisees, Successors or Assigns <i>(Documentation requested 3/20/17)</i>	0.0052 acres 1/960 of 4.98 acres	0.0088%
(1.5.1.4.1) Vanella F. Combs Heirs, Devisees, Successors or Assigns		
(1.5.1.4.1.1) Sandra Mathena Heirs, Devisees, Successors or Assigns		
(1.5.1.4.1.1.1) Jerald C. Mathena PO Box 1474 Honaker, VA 24260		
(1.5.1.4.1.2) Ricky Edward Fletcher Heirs, Devisees, Successors or Assigns		

Exhibit E
Unit BF-101
Docket #VGOB 05-1018-1507-03
List of Respondents that require escrow
(58.78 Acre Unit)

	Acres in Unit	Percent of Unit
(1.5.1.4.1.2.1) Jeanette Fletcher 10567 Helen Henderson Way Honaker, VA 24260		
(1.5.1.4.2) Kathey Good 106 Doncaster Road Joppa, MD 21085		
(1.5.1.5) Charlie Ivon Combs Heirs, Devisees Successors or Assigns		
(1.5.1.5.1) Robin Lynn Combs 826 Kiawana Rd Atkins, VA 24311	0.0026 acres 1/1920 of 4.98 acres	0.0044%
(1.5.1.5.2) Robert E. Combs 3118 Red Bud Highway Honaker, VA 24260	0.0026 acres 1/1920 of 4.98 acres	0.0044%
(1.5.1.6) Randall L. Combs PO Box 1791 Lebanon, VA 24266	0.0052 acres 1/960 of 4.98 acres	0.0088%
(1.5.1.7) Geneva McGlothlin Heirs, Devisees, Successors, or Assigns <i>(documentation pending)</i>	0.0052 acres 1/960 of 4.98 acres	0.0088%
(1.5.1.7.1) James S. McGlothlin PO Box 1241 Honaker, VA 24260		
(1.5.3.2) Dorothy Gay Combs Logan Heirs, Devisees, Successors or Assigns		
(1.5.3.2.1) Rita Miller Heirs, Devisees, Successors or Assigns		
(1.5.3.2.1.2) Jodi Miller 403 East Prairie Street Harrisville, PA 16039	0.0002 acres 1/23520 of 4.98 acres	0.0004%
(1.5.3.2.1.3) Jon-Aaron Miller, Sr. 2251 Branchton Road Hillards, PA 16040	0.0002 acres 1/23520 of 4.98 acres	0.0004%
(1.5.3.2.1.4) Joshua Miller 105 Beech Road Petrolia, PA 16050	0.0002 acres 1/23520 of 4.98 acres	0.0004%
(1.5.3.2.3) Betty C. Hightower Heirs, Devisees, Successors or Assigns		
(1.5.3.2.3.1) James B. Hightower 409 Offing Road Fayetteville, NC 28314	0.0008 acres 1/5880 of 4.98 acres	0.0014%
(1.5.3.2.4) Jerry D. Logan Heirs, Devisees, Successors, or Assigns	0.0008 acres 1/5880 of 4.98 acres	0.0014%
(1.5.3.2.4.1) Missy Logan (2nd wife) <i>Address Unknown</i>		
(1.5.3.2.7) Pamela Shearer 2343 W Main Street, Apt 2026 Mesa, AZ 85201	0.0008 acres 1/5880 of 4.98 acres	0.0014%
(1.5.3.5) Chola Fogleman Heirs, Devisees, Successors or Assigns		

Exhibit E
Unit BF-101
Docket #VGOB 05-1018-1507-03
List of Respondents that require escrow
(58.78 Acre Unit)

	Acres in Unit	Percent of Unit
(1.5.3.5.2) Kathy Hawkins 3865 U.S. Highway 19 Lebanon, VA 24266	0.0012 acres 1/4200 of 4.98 acres	0.0020%
(1.5.3.5.3) Rushia Ellen Fogleman 58 Norfield Road Lebanon, VA 24266	0.0012 acres 1/4200 of 4.98 acres	0.0020%
(1.5.3.5.5) Charles Robert Fogleman 186 Norfield Road Lebanon, VA 24266	0.0012 acres 1/4200 of 4.98 acres	0.0020%
(1.5.4) Charlie Combs Heirs, Devisees, Successors or Assigns		
(1.5.4.1) Mable Ruth Crabtree Combs Heirs, Devisees Successors or Assigns		
(1.5.4.1.1) Juanita Ivanelle Combs Heirs, Devisees Successors or Assigns		
(1.5.4.1.1.1) Dr. Jeannine Holden Nichols 1024 Alhambra Circle Coral Gables, FL 33134	0.0052 acres 1/960 of 4.98 acres	0.0088%
(1.5.4.1.1.2) Thomas C. Holden <i>Address Unknown</i>	0.0052 acres 1/960 of 4.98 acres	0.0088%
(1.5.4.1.1.3) James Matthew Holden 5088 Golden Drive San Jose, CA 95129	0.0052 acres 1/960 of 4.98 acres	0.0088%
(2) Pearl Inez Whorley Heirs, Devisees, Successors or Assigns		
(2.1) Hattie Mae Burton Heirs, Devisees, Successors, or Assigns <i>(corrected list of heirs requested 2/13/18)</i>	0.1660 acres 1/30 of 4.98 acres	0.2824%
(2.1.1) Jettie Burton Ray	<i>pre-deceased 2.1</i>	
(2.1.1.1) Carol Goodman 245 Goodman Road Williamsburg, WV 24991		
(2.1.1.2) Donna Blanco 21354 Fultonham Circle Ashburn, VA 20147		
(2.1.2) Omar Gentry Burton Heirs, Devisees, Successors, or Assigns		
(2.1.2.1) Louise Burton 1710 W 14th Street Wilmington, DE 19806		
(2.1.2.2) David A. Burton <i>Address Unknown</i>		
(2.1.2.3) Mark Burton 1710 W 14th Street Wilmington, DE 19806		
(2.1.2.4) Julie Dumire 609 N Walnut Street Wilmington, DE 19804		
(2.1.2.5) Genny Rodgers 1157 Gauley Turnpike Flatwoods, WV 26621		

Exhibit E
Unit BF-101
Docket #VGOB 05-1018-1507-03
List of Respondents that require escrow
(58.78 Acre Unit)

	Acres in Unit	Percent of Unit
(2.1.3) Charlotte Miller Rt.2 Box 116 Sinks Grove, WV 24976		
(2.1.4) Joyce Orth-Shimp 212 S. DuPont Road Wilmington, DE 19805		
(2.1.5) Ernestine Trader Heirs, Devisees, Successors, or Assigns		
(2.1.5.1) Charlotte Miller Rt.2 Box 116 Sinks Grove, WV 24976		
(2.3) Marvin Jake Whorley Heirs, Devisees, Successors or Assigns <i>(documentation requested 2/25/2015)</i>	0.1660 acres 1/30 of 4.98 acres	0.2824%
(2.3.1) Richard Lee Whorley 1 Forest Hill Road Fort Montgomery, NY 10922		
(2.3.2) Wilma J. Bowyer P.O. Box 904 Union, WV 24983		
(2.3.3) James A. Whorley 2191 Seneca Trail South Peterstown, WV 24963		
(2.3.4) Michael L. Whorley 1807 Mount Vernon Street Waynesboro, VA 22980		
(2.3.5) Linda Christoff 3762 Station Drive NW Kennesaw, GA 30144		
(2.3.6) Marvin Anthony Whorley 704 Battle Front Trail, Apt TR Knoxville, TN 37934		
(2.4) William T. Whorley Heirs, Devisees, Successors or Assigns		
(2.4.1) Vernie Whorley Heirs, Devisees, Successors or Assigns		
(2.4.1.2) Patty Burkett 400 Clock Tower Ridge Rd, Apt. 207 Winchester, VA 22603	0.0553 acres 1/90 of 4.98 acres	0.0941%
(2.5) Sally W. Poff Heirs, Devisees, Successors, or Assigns <i>(documentation requested 4/9/16)</i>	0.1660 acres 1/30 of 4.98 acres	0.2824%
(2.5.1) Ronald L. Poff 3123 W Club Drive Salem, VA 24153		
(2.5.2) Ricky G. Poff 5121 Orchard Circle Roanoke, VA 24019		
(2.5.3) Jeffery Poff 1620 Valhalla Court Salem, VA 24153		

Exhibit E
Unit BF-101
Docket #VGOB 05-1018-1507-03
List of Respondents that require escrow
(58.78 Acre Unit)

	Acres in Unit	Percent of Unit
(2.5.4) Teresa P. Ballard 4786 Hickory Hill Drive Roanoke, VA 24018		
(3) Celia A. Jackson Compton Heirs, Devisees, Successors or Assigns		
(3.1) Fielding Compton Heirs, Devisees, Successors or Assigns		
(3.1.1) Callie C. Kestner Heirs, Devisees, Successors or Assigns	0.1383 acres 1/36 of 4.98 acres	0.2353%
(3.1.1.1) Eula F. Kestner Heirs, Devisees, Successors or Assigns		
(3.1.1.1.1) Lucille Kestner Heirs, Devisees, Successors, or Assigns		
(3.1.1.1.1.1) Karen Sue Igou Heirs, Devisees, Successors, or Assigns		
(3.1.1.1.1.1.1) Kimberly S. Adkins <i>Address Unknown</i>		
(3.1.1.1.2) M. Maxine Kestner Boxley Heirs, Devisees, Successors, or Assigns		
(3.1.1.1.2.1) Lucille Kestner Heirs, Devisees, Successors, or Assigns		
(3.1.1.1.2.1.1) Karen Sue Igou Heirs, Devisees, Successors, or Assigns		
(3.1.1.1.2.1.1.1) Kimberly S. Adkins <i>Address Unknown</i>		
(3.1.1.2) Lucille Kestner Heirs, Devisees, Successors, or Assigns		
(3.1.1.2.1) Karen Sue Igou Heirs, Devisees, Successors, or Assigns		
(3.1.1.2.1.1) Kimberly S. Adkins <i>Address Unknown</i>		
(3.1.1.3) M. Maxine Kestner Boxley Heirs, Devisees, Successors, or Assigns		
(3.1.1.3.1) Lucille Kestner Heirs, Devisees, Successors, or Assigns		
(3.1.1.3.1.1) Karen Sue Igou Heirs, Devisees, Successors, or Assigns		
(3.1.1.3.1.1.1) Kimberly S. Adkins <i>Address Unknown</i>		
(3.1.1.4) Faye Kestner Bartram	<i>pre-deceased</i>	
(3.1.1.4.1) Karen Sue Igou Heirs, Devisees, Successors, or Assigns		
(3.1.1.4.1.1) Kimberly S. Adkins <i>Address Unknown</i>		
(3.1.2) Monnie E. Turkette Heirs, Devisees, Successors or Assigns	0.1383 acres 1/36 of 4.98 acres	0.2353%
(3.1.2.1) Rosino Turkette Heirs, Devisees, Successors or Assigns		

Exhibit E
Unit BF-101
Docket #VGOB 05-1018-1507-03
List of Respondents that require escrow
(58.78 Acre Unit)

	Acres in Unit	Percent of Unit
(3.1.2.1.1) Bessie Turkette Heirs, Devisees, Successors or Assigns		
(3.1.2.1.1.1) Norma Elizabeth Turkette 8005 Dee Gabriel Collins Rd, Apt D Austin, TX 78744		
(3.1.2.1.2) Juanita Holmes Heirs, Devisees, Successors or Assigns <i>Heirs Unknown</i>		
(3.1.2.1.3) Arthur Turkette Heirs, Devisees, Successors or Assigns		
(3.1.2.1.3.1) Arthur Turkette, Jr. 11 Setty Road Albany, OH 45710		
(3.1.2.1.4) Thomas Jackson Turkette Heirs, Devisees, Successors or Assigns		
(3.1.2.1.4.1) Charles "Dick" Turkette Heirs, Devisees, Successors or Assigns		
(3.1.2.1.4.1.1) Delores Del Turkette Heirs, Devisees, Successors or Assigns		
(3.1.2.1.4.1.1.1) Charles Turkette, Jr. 28 Mars Street Cheboygen, MI 49721		
(3.1.2.1.4.1.1.2) David S. Turkette 236 NW Valencia Rd Melbourne, FL 32904		
(3.1.2.1.4.1.1.3) Dennis Turkette 1150 Rochawies Dr, Apt 2 Oakland, MI 48363		
(3.1.2.1.4.2) Frederick Harry Turkette 18833 Psutka Road Thompsonville, MI 49683		
(3.1.2.1.4.3) Brenda Combs 919 E. Tienken Road Rochester, MI 48306		
(3.1.2.1.4.4) Lana Lee Turkette <i>Address Unknown</i>		
(3.1.2.1.5) Mary Emily Karas Heirs, Devisees, Successors or Assigns		
(3.1.2.1.5.1) Richard Karas 40621 Rinaldi Drive Sterling Heights, MI 48313		
(3.1.2.1.6) Fielden Turkette Heirs, Devisees, Successors or Assigns		
(3.1.2.1.6.1) Virginia B. Turkette Heirs, Devisees, Successors or Assigns		
(3.1.2.1.6.1.1) Patsy Webb Heirs, Devisees, Successors, or Assigns		
(3.1.2.1.6.1.1.1) Charles Webb, Jr. 23 West Oak Street West Alexandria, OH 45381		

Exhibit E
Unit BF-101
Docket #VGOB 05-1018-1507-03
List of Respondents that require escrow
(58.78 Acre Unit)

	Acres in Unit	Percent of Unit
(3.1.2.1.6.1.1.2) Tony Webb 49 West Oak Street West Alexandria, OH 45381		
(3.1.2.1.6.1.2) Monia Elizabeth Olesky Heirs, Devisees, Successors or Assigns		
(3.1.2.1.6.1.2.1) John Olesky 217 N. Thomas Rd. Tallmadge, OH 44278		
(3.1.2.1.6.1.3) Larry Fielden Turkette Heirs, Devisees, Successors or Assigns		
(3.1.2.1.6.1.3.1) Linda Turkette 1126 Cymar Drive East Beavercreek, OH 45434		
(3.1.2.1.6.2) Patsy Webb Heirs, Devisees, Successors, or Assigns		
(3.1.2.1.6.2.1) Charles Webb, Jr. 23 West Oak Street West Alexandria, OH 45381		
(3.1.2.1.6.2.2) Tony Webb 49 West Oak Street West Alexandria, OH 45381		
(3.1.2.1.6.3) Monia Elizabeth Olesky Heirs, Devisees, Successors or Assigns		
(3.1.2.1.6.3.1) John Olesky 217 N. Thomas Rd. Tallmadge, OH 44278		
(3.1.2.1.6.4) Larry Fielden Turkette Heirs, Devisees, Successors or Assigns		
(3.1.2.1.6.4.1) Linda Turkette 1126 Cymar Drive East Beavercreek, OH 45434		
(3.1.2.1.7) Evan Thomas Turkette Heirs, Devisees, Successors, or Assigns		
(3.1.2.1.7.1) Norma Elizabeth Turkette 8005 Dee Gabriel Collins Rd, Apt D Austin, TX 78744		
(3.1.3) Bessie Inez Compton Kiser Heirs, Devisees, Successors or Assigns		
(3.1.3.2) Fayrene Stump Heirs, Devisees, Successors or Assigns <i>(documentation requested 2/15/2018)</i>	0.0692 acres 1/72 of 4.98 acres	0.1177%
(3.1.3.2.1) Claude Ellis Stump Heirs, Devisees, Successors or Assigns		
(3.1.3.2.1.1) Dwight Stump 430 Coralwood Drive Kingsport, TN 37663		
(3.1.4) Alec Compton Heirs, Devisees, Successors or Assigns		
(3.1.4.2.4) Kelly L. Richmond Heirs, Devisees, Successors, or Assigns		

Exhibit E
Unit BF-101
Docket #VGOB 05-1018-1507-03
List of Respondents that require escrow
(58.78 Acre Unit)

	Acres in Unit	Percent of Unit
(3.1.4.2.4.1) Alan J. Richmond 6406 Trenton-Franklin Rd Middletown, OH 45042	0.0173 acres 1/288 of 4.98 acres	0.0294%
(3.1.5) Electa Hale Heirs, Devisees, Successors or Assigns		
(3.1.5.1) Carl Hale Heirs, Devisees, Successors or Assigns		
(3.1.5.1.1) Katherine Overholt 787 Shoshone Ave Akron, OH 44305	0.0198 acres 1/252 of 4.98 acres	0.0336%
(3.1.5.2) Curtis Hale Heirs, Devisees, Successors or Assigns		
(3.1.5.2.2) Patty Lynn Fragale 4808 Virginia Avenue SE Charleston, WV 25304	0.0066 acres 1/756 of 4.98 acres	0.0112%
(3.1.5.2.3) Barry Kent Hale 195 Township Road 1055 Proctorville, OH 45669	0.0066 acres 1/756 of 4.98 acres	0.0112%
(3.1.5.6) Lowell Hale Heirs, Devisees, Successors, or Assigns <i>(documentation requested 2/15/2018)</i>	0.0198 acres 1/252 of 4.98 acres	0.0336%
(3.1.5.6.1) Frankie Foster Hale Heirs, Devisees, Successors, or Assigns		
(3.1.5.6.1.1) Gregory Hale PO Box 367 Epworth, GA 30541		
(3.1.6) Logan Compton Heirs, Devisees, Successors or Assigns <i>(documentation requested 2/15/2018)</i>	0.1383 acres 1/36 of 4.98 acres	0.2353%
(3.1.6.1) Ada Taylor Compton Stepp Heirs, Devisees, Successors or Assigns		
(3.1.6.1.1) Virginia Compton Chambers Heirs, Devisees, Successors or Assigns		
(3.1.6.1.1.1) Michael Chambers 11 Wedgewood Drive Shelbyville, KY 40065		
(3.1.6.1.1.2) Robert Chambers 1348 Waco Road Huntington, WV 25701		
(3.1.6.1.2) Ruth Agnes Howell Heirs, Devisees, Successors, or Assigns		
(3.1.6.1.2.1) James B. Howell Heirs, Devisees, Successors, or Assigns <i>Heirs Unknown</i>		
(4) Virginia Caroline Boyd Heirs, Devisees, Successors or Assigns		
(4.1) Myra Boyd Looney Heirs, Devisees, Successors or Assigns		
(4.1.1) Sylvia Inez Watson Heirs, Devisees, Successors or Assigns		

Exhibit E
Unit BF-101
Docket #VGOB 05-1018-1507-03
List of Respondents that require escrow
(58.78 Acre Unit)

	Acres in Unit	Percent of Unit
(4.1.1.1) James Arthus Watson Heirs, Devisees, Successors or Assigns		
(4.1.1.1.1) Vincent R. Watson 43 Thornwood Cove Jackson, TN 38305	0.0069 acres 1/720 of 4.98 acres	0.0118%
(4.1.1.1.2) Ronald Watson 1220 N 25th Street, Apt 710 Middlesboro, KY 40965	0.0069 acres 1/720 of 4.98 acres	0.0118%
(4.1.1.1.3) Victor Watson 77 Rainbow Run Albany, KY 42602	0.0069 acres 1/720 of 4.98 acres	0.0118%
(4.1.1.1.4) Rosemary Watson 165 Columbus St, Apt 2 Wilmington, OH 45177	0.0069 acres 1/720 of 4.98 acres	0.0118%
(4.1.1.1.5) James Watson Heirs, Devisees, Successors, or Assigns		
(4.1.1.1.5.1) Vincent R. Watson 43 Thornwood Cove Jackson, TN 38305	0.0017 acres 1/2880 of 4.98 acres	0.0029%
(4.1.1.1.5.2) Ronald Watson 1220 N 25th Street, Apt 710 Middlesboro, KY 40965	0.0017 acres 1/2880 of 4.98 acres	0.0029%
(4.1.1.1.5.3) Victor Watson 77 Rainbow Run Albany, KY 42602	0.0017 acres 1/2880 of 4.98 acres	0.0029%
(4.1.1.1.5.4) Rosemary Watson 165 Columbus St, Apt 1 Wilmington, OH 45177	0.0017 acres 1/2880 of 4.98 acres	0.0029%
(4.1.2) Zelma R. Raypole Heirs, Devisees, Successors or Assigns		
(4.1.2.1) Jeremy Wallace 112 Oak Street Wilmington, OH 45177	0.0346 acres 1/144 of 4.98 acres	0.0588%
(4.1.4) Lex I. Looney Heirs, Devisees, Successors or Assigns		
(4.1.4.1) Golda Looney Heirs, Devisees, Successors or Assigns		
(4.1.4.1.1) Daniel W. Looney Heirs, Devisees, Successors, or Assigns (documentation requested 1/25/2018)	0.0086 acres 1/576 of 4.98 acres	0.0147%
(4.1.4.1.1.1) James Looney 510 Jonesboro Road Washington C.H., OH 43160		
(4.1.4.1.1.2) Ernest M. Looney 812 Spring Street Greenfield, OH 45123		
(4.1.4.1.1.3) Myra Looney 3093 Parsons Avenue Columbus, OH 43207		
(4.1.6) Ralph B. Looney Heirs, Devisees, Successors or Assigns		

Exhibit E
Unit BF-101
Docket #VGOB 05-1018-1507-03
List of Respondents that require escrow
(58.78 Acre Unit)

	Acres in Unit	Percent of Unit
(4.1.6.1) Teresa Stodgel 547 Waugh Road Greenfield, OH 45123	0.0173 acres 1/288 of 4.98 acres	0.0294%
(4.2) Pheola S. Boyd Heirs, Devisees, Successors or Assigns		
(4.2.2) G. Paul Boyd Heirs, Devisees, Successors or Assigns		
(4.2.2.1) Helen Boyd Route 2 Box 118 Honaker, VA 24260	0.0519 acres 1/96 of 4.98 acres	0.0883%
(4.2.3) James William Boyd Heirs, Devisees, Successors or Assigns		
(4.2.3.3) James Dallas Boyd Heirs, Devisees, Successors or Assigns		
(4.2.3.3.1) James Boyd c/o Cindy Kennison 429 N. 2nd St. Greenfield, OH 45123	0.0086 acres 1/576 of 4.98 acres	0.0147%
(4.2.4) Barbara Reynolds Heirs, Devisees, Successors or Assigns		
(4.2.4.2) Dorothy Jean Combs Heirs, Devisees, Successors, or Assigns <i>(documentation pending)</i>	0.0173 acres 1/288 of 4.98 acres	0.0294%
(4.2.4.3) George Ray P.O. Box 2 Rosedale, VA 24280	0.0173 acres 1/288 of 4.98 acres	0.0294%
(4.3) Celia Webb Heirs, Devisees, Successors or Assigns		
(4.3.1) Zita Bea Hurt Heirs, Devisees, Successors or Assigns		
(4.3.1.2) Garland Lynn Hurt 886 Winchester Circle Macon, GA 31210	0.0346 acres 1/144 of 4.98 acres	0.0588%
(4.3.2) Elmer Alexander Webb Heirs, Devisees, Successors or Assigns		
(4.3.2.1) Gladys Webb Heirs, Devisees, Successors or Assigns		
(4.3.2.1.5) Glenda Wanker Heirs, Devisees, Successors, or Assigns		
(4.3.2.1.5.1) Craig A. Smith 914 Heritage Hills Drive York, PA 17402	0.0024 acres 1/2112 of 4.98 acres	0.0040%
(4.3.2.1.5.2) Curtis R. Smith <i>Address Unknown</i>	0.0024 acres 1/2112 of 4.98 acres	0.0040%
(4.3.2.1.5.3) Jay D. Smith 3 Oakwood Building Middletown, PA 17057	0.0024 acres 1/2112 of 4.98 acres	0.0040%
(4.3.2.1.5.4) Earl S. Smith 3470 County Line Road Ellenwood, GA 30294	0.0024 acres 1/2112 of 4.98 acres	0.0040%

Exhibit E
Unit BF-101
Docket #VGOB 05-1018-1507-03
List of Respondents that require escrow
(58.78 Acre Unit)

	Acres in Unit	Percent of Unit
(4.3.2.1.9) Larry K. Webb Heirs, Devisees, Successors, or Assigns		
(4.3.2.1.9.2) Stephanie Shenk c/o 1 North 3rd Street, Apt A New Freedom, PA 17349	0.0031 acres 1/1584 of 4.98 acres	0.0053%
(4.3.2.1.10) Paul Michael Webb 1967 Main Street Extension Brogue, PA 17309	0.0094 acres 1/528 of 4.98 acres	0.0160%
(5) Barbara Jackson Heirs, Devisees, Successors or Assigns		
(5.1) Lear Jackson Carr Heirs, Devisees, Successors or Assigns		
(5.1.1) Mildred Mae Taylor Heirs, Devisees, Successors or Assigns		
(5.1.1.2) Katie Carr Casey Heirs, Devisees, Successors or Assigns		
(5.1.1.2.2) Betty L. Davis Heirs, Devisees, Successors or Assigns		
(5.1.1.2.2.1) Pennie Davis 315 College Ridge Road Cedar Bluff, VA 24609	0.0043 acres 1/1152 of 4.98 acres	0.0074%
(5.1.1.2.2.4) Ronnie Davis 129 Cenral Avenue Cedar Bluff, VA 24609	0.0043 acres 1/1152 of 4.98 acres	0.0074%
(5.1.3) Katie Carr Casey Heirs, Devisees, Successors or Assigns		
(5.1.3.2) Betty L. Davis Heirs, Devisees, Successors or Assigns		
(5.1.3.2.1) Pennie Davis 315 College Ridge Road Cedar Bluff, VA 24609	0.0130 acres 1/384 of 4.98 acres	0.0221%
(5.1.3.2.4) Ronnie Davis 129 Cenral Avenue Cedar Bluff, VA 24609	0.0130 acres 1/384 of 4.98 acres	0.0221%
(5.2) Ross Jackson Heirs, Devisees, Successors or Assigns		
(5.2.1) Melvin Lyman Jackson Heirs, Devisees, Successors or Assigns		
(5.2.1.1) Lear Jackson Carr Heirs, Devisees, Successors or Assigns		
(5.2.1.1.1) Mildred Mae Taylor Heirs, Devisees, Successors or Assigns		
(5.2.1.1.1.2) Katie Carr Casey Heirs, Devisees, Successors or Assigns		
(5.2.1.1.1.2.2) Betty L. Davis Heirs, Devisees, Successors or Assigns		
(5.2.1.1.1.2.2.1) Pennie Davis 315 College Ridge Road Cedar Bluff, VA 24609	0.0005 acres 1/10368 of 4.98 acres	0.0008%

Exhibit E
Unit BF-101
Docket #VGOB 05-1018-1507-03
List of Respondents that require escrow
(58.78 Acre Unit)

	Acres in Unit	Percent of Unit
(5.2.1.1.1.2.2.4) Ronnie Davis 129 Cenral Avenue Cedar Bluff, VA 24609	0.0005 acres 1/10368 of 4.98 acres	0.0008%
(5.2.1.1.3) Katie Carr Casey Heirs, Devisees, Successors or Assigns		
(5.2.1.1.3.2) Betty L. Davis Heirs, Devisees, Successors or Assigns		
(5.2.1.1.3.2.1) Pennie Davis 315 College Ridge Road Cedar Bluff, VA 24609	0.0014 acres 1/3456 of 4.98 acres	0.0025%
(5.2.1.1.3.2.4) Ronnie Davis 129 Cenral Avenue Cedar Bluff, VA 24609	0.0014 acres 1/3456 of 4.98 acres	0.0025%
(5.2.1.2) Charlie Carter Jackson Heirs, Devisees, Successors, or Assigns		
(5.2.1.2.1) Ann Lee Breeding Jackson Heirs, Devisees, Successors, or Assigns		
(5.2.1.2.1.1) Gary T. Jackson 23090 Kestrel Drive Bristol, VA 24202	0.0154 acres 1/324 of 4.98 acres	0.0261%
(5.2.1.3) Ira Jackson Heirs, Devisees, Successors, or Assigns		
(5.2.1.3.1) Imogene Jackson Heirs, Devisees, Successors, or Assigns		
(5.2.1.3.1.1) William Jackson PO Box 854 Davenport, VA 24239	0.0154 acres 1/324 of 4.98 acres	0.0261%
(5.2.1.3.1.3) Leon Jackson Heirs, Devisees, Successors, or Assigns		
(5.2.1.3.1.3.1) Sherry Jackson 14672 Burr Street Taylor, MI 48180	0.0038 acres 1/1296 of 4.98 acres	0.0065%
(5.2.1.3.1.3.2) Amanda Harrington 22037 Lafons Lane Romulus, MI 48174	0.0038 acres 1/1296 of 4.98 acres	0.0065%
(5.2.1.3.1.3.3) Gregory Jackson 8028 Monroe Blvd Taylor, MI 48180	0.0038 acres 1/1296 of 4.98 acres	0.0065%
(5.2.1.3.1.3.4) Ricky Jackson 14672 Burr Street Taylor, MI 48180	0.0038 acres 1/1296 of 4.98 acres	0.0065%
(5.2.1.4) Donald Jackson Heirs, Devisees, Successors, or Assigns		
(5.2.1.4.1) Eula Ester Jackson Heirs, Devisees, Successors, or Assigns		
(5.2.1.4.1.1) J.D. Jackson 1066 Firebox Road Grundy, VA 24614	0.0042 acres 1/1188 of 4.98 acres	0.0071%
(5.2.1.4.1.3) David Jackson 21161 Walton Ridge Road Bristol, VA 24202	0.0042 acres 1/1188 of 4.98 acres	0.0071%

Exhibit E
Unit BF-101
Docket #VGOB 05-1018-1507-03
List of Respondents that require escrow
(58.78 Acre Unit)

	Acres in Unit	Percent of Unit
(5.2.1.4.1.4) Danny Jackson 2409 Murphy Road Vansant, VA 24656	0.0042 acres 1/1188 of 4.98 acres	0.0071%
(5.2.1.4.1.5) Gary Jackson 1524 Sullivan Branch Road Bee, VA 24217	0.0042 acres 1/1188 of 4.98 acres	0.0071%
(5.2.1.4.1.8) Bonnie Jackson 3968 Aulton Link Ct Charlotte, NC 28269	0.0042 acres 1/1188 of 4.98 acres	0.0071%
(5.2.1.4.1.9) Janet Rogers 14497 Fredia Lane Abingdon, VA 34210	0.0042 acres 1/1188 of 4.98 acres	0.0071%
(5.2.1.4.1.10) Carol Fletcher PO Box 854 Vansant, VA 24656	0.0042 acres 1/1188 of 4.98 acres	0.0071%
(5.2.1.4.1.11) Sherry Jackson PO Box 3028 Lebanon, VA 24266	0.0042 acres 1/1188 of 4.98 acres	0.0071%
(5.2.1.5) Effie Breeding Heirs, Devisees, Successors, or Assigns		
(5.2.1.5.1) Linda Church <i>Address Unknown</i>	0.0461 acres 1/108 of 4.98 acres	0.0784%
(5.2.1.6) Texie Frances Crabtree Heirs, Devisees, Successors, or Assigns		
(5.2.1.6.1) Norma Jean Crabtree 408 Kinsey Street Richmond, IN 47374	0.0154 acres 1/324 of 4.98 acres	0.0261%
(5.2.1.6.2) Evelyn Elkins 6416 N. Blossom Avenue Tampa, FL 33614	0.0154 acres 1/324 of 4.98 acres	0.0261%
(5.2.1.7) Ruth Hale Heirs, Devisees, Successors, or Assigns <i>(documented requested 2/20/2018)</i>	0.0461 acres 1/108 of 4.98 acres	0.0784%
(5.2.1.7.1) Betty Stilwell 7129 Hurricane Creek Road Vansant, VA 24656		
(5.2.1.7.2) Mable Soublo 25344 Whiteridge Drive Abingdon, VA 24211		
(5.2.1.7.3) Shelby Burruss 26 Kriswood Drive Bristol, VA 24201		
(5.2.1.7.4) Cleo McGuire 6502 Deerskin Drive Fredericksburg, VA 22407		
(5.2.1.7.5) Opal Saville 273 Stony Hill Road Fredericksburg, VA 22406		
(5.2.1.7.6) Wayne Hale 6846 Hurricane Creek Road Vansant, VA 24656		

Exhibit E
Unit BF-101
Docket #VGOB 05-1018-1507-03
List of Respondents that require escrow
(58.78 Acre Unit)

	Acres in Unit	Percent of Unit
(5.2.1.7.7) Roger Eulis Hale 7051 Hurricane Creek Road Vansant, VA 24656		
(5.2.1.7.8) Jerald Carl Hale 7578 Helen Henderson Highway Honaker, VA 24260		
(5.2.1.8) Mahone Jackson Heirs, Devisees, Successors, or Assigns		
(5.2.1.8.1) Dorothy Jackson Heirs, Devisees, Successors, or Assigns <i>(documented requested 2/20/2018)</i>	0.0461 acres 1/108 of 4.98 acres	0.0784%
(5.2.1.8.1.1) Teresa Jean Lockhart 470 Harman Street N. Tazewell, VA 24630		
(5.2.1.8.1.2) Linda Carol Smith 6516 Canary Street Sarasota, FL 34241		
(5.2.1.8.1.3) Anna Joyce Overbey 35933 Gov GC Peery Highway Bluefield, VA 24605		
(5.2.1.9) Mae Breeding Heirs, Devisees, Successors, or Assigns		
(5.2.1.9.1) Vernal Breeding 345 East Maxlow Avenue Hazel Park, MI 48030	0.0042 acres 1/1188 of 4.98 acres	0.0071%
(5.2.1.9.5) Ray Clifford Breeding Heirs, Devisees, Successors, or Assigns <i>(documentation requested 2/15/2018)</i>	0.0042 acres 1/1188 of 4.98 acres	0.0071%
(5.2.1.9.5.1) Joyce Gale Breeding 9508 Lomond Drive Manassas, VA 20109		
(5.2.1.9.6) Lewis Dillard Breeding Heirs, Devisees, Successors, or Assigns		
(5.2.1.9.6.1) Sandra Lee Wilson Heirs, Devisees, Successors, or Assigns <i>(documentation requested 1/31/2018)</i>	0.0042 acres 1/1188 of 4.98 acres	0.0071%
(5.2.1.9.6.1.1) Brian A. Wilson 4350 Enola Road Newville, PA 17241		
(5.2.1.9.6.1.2) Tyler A. Breeding 33 Sussex Drive Carlisle, PA 17013		
(5.2.1.9.6.1.3) Sonny Monaco <i>Address Unknown</i>		
(5.2.1.9.6.1.4) Brittany Breeding <i>Address Unknown</i>		
(5.2.1.9.7) Alpha Dean Breeding Sluss Heirs, Devisees, Successors, or Assigns		
(5.2.1.9.7.1) Rhonda Scott 264 Newport Road Knoxville, TN 37934	0.0042 acres 1/1188 of 4.98 acres	0.0071%

Exhibit E
Unit BF-101
Docket #VGOB 05-1018-1507-03
List of Respondents that require escrow
(58.78 Acre Unit)

	Acres in Unit	Percent of Unit
(5.2.1.9.8) Pauline Breeding Sutphin Heirs, Devises, Successors, or Assigns		
(5.2.1.9.8.1) Robert Lester Sutphin, Sr. 26 Oak Court Annapolis, MD 21401	0.0042 acres 1/1188 of 4.98 acres	0.0071%
(5.2.1.9.10) Janice Maxine Breeding Heirs, Devises, Successors, or Assigns		
(5.2.1.9.10.1) Vernal Breeding 345 East Maxlow Avenue Hazel Park, MI 48030	0.0005 acres 1/10692 of 4.98 acres	0.0008%
(5.2.1.9.10.5) Ray Clifford Breeding Heirs, Devises, Successors, or Assigns <i>(documentation requested 2/15/2018)</i>	0.0005 acres 1/10692 of 4.98 acres	0.0008%
(5.2.1.9.10.5.1) Joyce Gale Breeding 9508 Lomond Drive Manassas, VA 20109		
(5.2.1.9.10.6) Lewis Dillard Breeding Heirs, Devises, Successors, or Assigns		
(5.2.1.9.10.6.1) Sandra Lee Wilson Heirs, Deviser Successors, or Assigns <i>(documentation requested 1/31/2018)</i>	0.0005 acres 1/10692 of 4.98 acres	0.0008%
(5.2.1.9.10.6.1.1) Brian A. Wilson 4350 Enola Road Newville, PA 17241		
(5.2.1.9.10.6.1.2) Tyler A. Breeding 33 Sussex Drive Carlisle, PA 17013		
(5.2.1.9.10.6.1.3) Sonny Monaco <i>Address Unknown</i>		
(5.2.1.9.10.6.1.4) Brittany Breeding <i>Address Unknown</i>		
(5.2.1.9.10.7) Alpha Dean Breeding Sluss Heirs, Devises, Successors, or Assigns		
(5.2.1.9.10.7.1) Rhonda Scott 264 Newport Road Knoxville, TN 37934	0.0005 acres 1/10692 of 4.98 acres	0.0008%
(5.2.1.9.10.8) Pauline Breeding Sutphin Heirs, Devises, Successors, or Assigns		
(5.2.1.9.10.8.1) Robert Lester Sutphin, Sr. 26 Oak Court Annapolis, MD 21401	0.0005 acres 1/10692 of 4.98 acres	0.0008%
(5.2.1.9.11) Bernard Darius Breeding Heirs, Devises, Successors, or Assigns		
(5.2.1.9.11.1) Vernal Breeding 345 East Maxlow Avenue Hazel Park, MI 48030	0.0004 acres 1/11880 of 4.98 acres	0.0007%
(5.2.1.9.11.5) Ray Clifford Breeding Heirs, Devises, Successors, or Assigns <i>(documentation requested 2/15/2018)</i>	0.0004 acres 1/11880 of 4.98 acres	0.0007%
(5.2.1.9.11.5.1) Joyce Gale Breeding 9508 Lomond Drive Manassas, VA 20109		

Exhibit E
Unit BF-101
Docket #VGOB 05-1018-1507-03
List of Respondents that require escrow
(58.78 Acre Unit)

	Acres in Unit	Percent of Unit
(5.2.1.9.11.6) Lewis Dillard Breeding Heirs, Devises, Successors, or Assigns		
(5.2.1.9.11.6.1) Sandra Lee Wilson Heirs, Deviser Successors, or Assigns <i>(documentation requested 1/31/2018)</i>	0.0004 acres 1/11880 of 4.98 acres	0.0007%
(5.2.1.9.11.6.1.1) Brian A. Wilson 4350 Enola Road Newville, PA 17241		
(5.2.1.9.11.6.1.2) Tyler A. Breeding 33 Sussex Drive Carlisle, PA 17013		
(5.2.1.9.11.6.1.3) Sonny Monaco <i>Address Unknown</i>		
(5.2.1.9.11.6.1.4) Brittany Breeding <i>Address Unknown</i>		
(5.2.1.9.11.7) Alpha Dean Breeding Sluss Heirs, Devises, Successors, or Assigns		
(5.2.1.9.11.7.1) Rhonda Scott 264 Newport Road Knoxville, TN 37934	0.0004 acres 1/11880 of 4.98 acres	0.0007%
(5.2.1.9.11.8) Pauline Breeding Sutphin Heirs, Devises, Successors, or Assigns		
(5.2.1.9.11.8.1) Robert Lester Sutphin, Sr. 26 Oak Court Annapolis, MD 21401	0.0004 acres 1/11880 of 4.98 acres	0.0007%
(5.2.1.9.11.10) Janice Maxine Breeding Heirs, Devises, Successors, or Assigns		
(5.2.1.9.11.10.1) Vernal Breeding 345 East Maxlow Avenue Hazel Park, MI 48030	0.00005 acres 1/106920 of 4.98 acres	0.0001%
(5.2.1.9.11.10.5) Ray Clifford Breeding Heirs, Devises, Successors, or Assigns <i>(documentation requested 2/15/2018)</i>	0.00005 acres 1/106920 of 4.98 acres	0.0001%
(5.2.1.9.11.10.5.1) Joyce Gale Breeding 9508 Lomond Drive Manassas, VA 20109		
(5.2.1.9.11.10.6) Lewis Dillard Breeding Heirs, Devises, Successors, or Assigns		
(5.2.1.9.11.10.6.1) Sandra Lee Wilson Heirs, De Successors, or Assigns <i>(documentation requested 1/31/2018)</i>	0.00005 acres 1/106920 of 4.98 acres	0.0001%
(5.2.1.9.11.10.6.1.1) Brian A. Wilson 4350 Enola Road Newville, PA 17241		
(5.2.1.9.11.10.6.1.2) Tyler A. Breeding 33 Sussex Drive Carlisle, PA 17013		
(5.2.1.9.11.10.6.1.3) Sonny Monaco <i>Address Unknown</i>		
(5.2.1.9.11.10.6.1.4) Brittany Breeding <i>Address Unknown</i>		

Exhibit E
Unit BF-101
Docket #VGOB 05-1018-1507-03
List of Respondents that require escrow
(58.78 Acre Unit)

	Acres in Unit	Percent of Unit
(5.2.1.9.11.10.7) Alpha Dean Breeding Sluss Heirs, Devisees, Successors, or Assigns		
(5.2.1.9.11.10.7.1) Rhonda Scott 264 Newport Road Knoxville, TN 37934	0.00005 acres 1/106920 of 4.98 acres	0.0001%
(5.2.1.9.11.10.8) Pauline Breeding Sutphin Heirs, Devisees, Successors, or Assigns		
(5.2.1.9.11.10.8.1) Robert L. Sutphin, Sr. 26 Oak Court Annapolis, MD 21401	0.00005 acres 1/106920 of 4.98 acres	0.0001%
(6) Sherman Jackson	<i>Conveyed 4/8/1920 DB 53/180</i>	
(6.1) N. Yates	3/29/1968 WB 21/558 RC	
(6.1.1) Eliza Yates Heirs, Devisees, Successors or Assigns	L/E	
(6.1.1.1) Opal Elizabeth Prillaman Heirs, Devisees, Successors or Assigns		
(6.1.1.1.1) Arthritis Foundation 2201 West Broad Street Richmond, VA 23220	0.8300 acres 1/6 of 4.98 acres	1.4120%
Total tract acres	2.7719	
Total tract percent		4.7158%

Tract #1B, 0.99 acres

COAL OWNERSHIP

Tazewell Coal & Iron Company	<i>Deeded to Tazewell Coal and Gas Company LLC 3/16/2012 DB745/750</i>	
(1) Tazewell Coal and Gas Company LLC P. O. Box 675 Tazewell, VA 24651 <i>Previously Tazewell Coal & Iron Company</i>	0.99 acres	1.6842%

OIL & GAS OWNERSHIP

Outstanding W-9/Affidavits & Unresolved Heirship

Arthritis Foundation, et al. <i>(Logan W. Jackson Heirs, Devisees, Successors or Assigns)</i>	0.99 acres	1.6842%
(1) Lou Emma Combs Heirs, Devisees, Successors or Assigns		
(1.1) Rassie McGlothlin Heirs, Devisees, Successors or Assigns		
(1.1.7) Shirley Patrick 7326 Grassy Hill Road Boones Mill, VA 24065	0.0041 acres 1/240 of 0.99 acres	0.0070%
(1.2) Tolbert Combs Sr. Heirs, Devisees, Successors or Assigns		
(1.2.2) Dolly Marie Combs Blankenship Heirs, Devisees, Successors or Assigns		
(1.2.2.1) Billy Edd Blankenship 10528 Redbud Highway Honaker, VA 24260	0.0041 acres 1/240 of 0.99 acres	0.0070%

Exhibit E
Unit BF-101
Docket #VGOB 05-1018-1507-03
List of Respondents that require escrow
(58.78 Acre Unit)

	Acres in Unit	Percent of Unit
(1.2.3) Herbert Combs Heirs, Devisees, Successors or Assigns		
(1.2.3.1) Rosella J. Combs Heirs Heirs, Devisees, Successors or Assigns		
(1.2.3.1.1) Cevin M. Combs 396 Trunk Drive Dayton, OH 45431	0.0021 acres 1/480 of 0.99 acres	0.0035%
(1.2.4) Tolbert Combs Jr. Heirs, Devisees, Successors or Assigns <i>(Documentation requested 3/20/17)</i>	0.0041 acres 1/240 of 0.99 acres	0.0070%
(1.2.4.1) Vanella F. Combs (2nd Wife) Heirs, Devisees, Successors or Assigns		
(1.2.4.1.1) Sandra Mathena Heirs, Devisees, Successors or Assigns		
(1.2.4.1.1.1) Jerald C. Mathena PO Box 1474 Honaker, VA 24260		
(1.2.4.1.2) Ricky Edward Fletcher Heirs, Devisees, Successors or Assigns		
(1.2.4.1.2.1) Jeanette Fletcher 10567 Helen Henderson Way Honaker, VA 24260		
(1.2.4.2) Kathey Good 106 Doncaster Road Joppa, MD 21085		
(1.2.5) Charlie Ivon Combs Heirs, Devisees Successors or Assigns		
(1.2.5.1) Robin Lynn Combs 826 Kiawana Rd Atkins, VA 24311	0.0021 acres 1/480 of 0.99 acres	0.0035%
(1.2.5.2) Robert E. Combs 3118 Red Bud Highway Honaker, VA 24260	0.0021 acres 1/480 of 0.99 acres	0.0035%
(1.2.6) Randall L. Combs PO Box 1791 Lebanon, VA 24266	0.0041 acres 1/240 of 0.99 acres	0.0070%
(1.2.7) Geneva McGlothlin Heirs, Devisees, Successors, or Assigns <i>(documentation pending)</i>	0.0041 acres 1/240 of 0.99 acres	0.0070%
(1.2.7.1) James S. McGlothlin PO Box 1241 Honaker, VA 24260		
(1.3) Albert Combs Heirs, Devisees, Successors or Assigns		
(1.3.2) Dorothy Gay Combs Logan Heirs, Devisees, Successors or Assigns		
(1.3.2.1) Rita Miller Heirs, Devisees, Successors or Assigns		
(1.3.2.1.2) Jodi Miller 403 East Prairie Street Harrisville, PA 16039	0.0002 acres 1/5880 of 0.99 acres	0.0003%

Exhibit E
Unit BF-101
Docket #VGOB 05-1018-1507-03
List of Respondents that require escrow
(58.78 Acre Unit)

	Acres in Unit	Percent of Unit
(1.3.2.1.3) Jon-Aaron Miller, Sr. 2251 Branchton Road Hillards, PA 16040	0.0002 acres 1/5880 of 0.99 acres	0.0003%
(1.3.2.1.4) Joshua Miller 105 Beech Road Petrolia, PA 16050	0.0002 acres 1/5880 of 0.99 acres	0.0003%
(1.3.2.3) Betty C. Hightower Heirs, Devisees, Successors or Assigns		
(1.3.2.3.1) James B. Hightower 409 Offing Road Fayetteville, NC 28314	0.0007 acres 1/1470 of 0.99 acres	0.0011%
(1.3.2.4) Jerry D. Logan Heirs, Devisees, Successors, or Assigns	0.0007 acres 1/1470 of 0.99 acres	0.0011%
(1.3.2.4.1) Missy Logan (2nd wife) <i>Address Unknown</i>		
(1.3.2.7) Pamela Shearer 2343 W Main Street, Apt 2026 Mesa, AZ 85201	0.0007 acres 1/1470 of 0.99 acres	0.0011%
(1.3.5) Chola Fogleman Heirs, Devisees, Successors or Assigns		
(1.3.5.2) Kathy Hawkins 3865 U.S. Highway 19 Lebanon, VA 24266	0.0009 acres 1/1050 of 0.99 acres	0.0016%
(1.3.5.3) Rushia Ellen Fogleman 58 Norfield Road Lebanon, VA 24266	0.0009 acres 1/1050 of 0.99 acres	0.0016%
(1.3.5.5) Charles Robert Fogleman 186 Norfield Road Lebanon, VA 24266	0.0009 acres 1/1050 of 0.99 acres	0.0016%
(1.4) Charlie Combs Heirs, Devisees, Successors or Assigns		
(1.4.1) Mable Ruth Crabtree Combs Heirs, Devisees Successors or Assigns		
(1.4.1.1) Juanita Ivanelle Combs Heirs, Devisees Successors or Assigns		
(1.4.1.1.1) Dr. Jeannine Holden Nichols 1024 Alhambra Circle Coral Gables, FL 33134	0.0041 acres 1/240 of 0.99 acres	0.0070%
(1.4.1.1.2) Thomas C. Holden <i>Address Unknown</i>	0.0041 acres 1/240 of 0.99 acres	0.0070%
(1.4.1.1.3) James Matthew Holden 5088 Golden Drive San Jose, CA 95129	0.0041 acres 1/240 of 0.99 acres	0.0070%
(1.5) Paul Combs Heirs, Devisees, Successors or Assigns		
(1.5.1) Tolbert Combs Sr. Heirs, Devisees, Successors or Assigns		
(1.5.1.2) Dolly Marie Combs Blankenship Heirs, Devisees, Successors or Assigns		

Exhibit E
Unit BF-101
Docket #VGOB 05-1018-1507-03
List of Respondents that require escrow
(58.78 Acre Unit)

	Acres in Unit	Percent of Unit
(1.5.1.2.1) Billy Edd Blankenship 10528 Redbud Highway Honaker, VA 24260	0.0010 acres 1/960 of 0.99 acres	0.0018%
(1.5.1.3) Herbert Combs Heirs, Devisees, Successors or Assigns		
(1.5.1.3.1) Rosella J. Combs Heirs Heirs, Devisees, Successors or Assigns		
(1.5.1.3.1.1) Cevin M. Combs 396 Trunk Drive Dayton, OH 45431	0.0005 acres 1/1920 of 0.99 acres	0.0009%
(1.5.1.4) Tolbert Combs Jr. Heirs, Devisees, Successors or Assigns <i>(Documentation requested 3/20/17)</i>	0.0010 acres 1/960 of 0.99 acres	0.0018%
(1.5.1.4.1) Vanella F. Combs Heirs, Devisees, Successors or Assigns		
(1.5.1.4.1.1) Sandra Mathena Heirs, Devisees, Successors or Assigns		
(1.5.1.4.1.1.1) Jerald C. Mathena PO Box 1474 Honaker, VA 24260		
(1.5.1.4.1.2) Ricky Edward Fletcher Heirs, Devisees, Successors or Assigns		
(1.5.1.4.1.2.1) Jeanette Fletcher 10567 Helen Henderson Way Honaker, VA 24260		
(1.5.1.4.2) Kathey Good 106 Doncaster Road Joppa, MD 21085		
(1.5.1.5) Charlie Ivon Combs Heirs, Devisees Successors or Assigns		
(1.5.1.5.1) Robin Lynn Combs 826 Kiawana Rd Atkins, VA 24311	0.0005 acres 1/1920 of 0.99 acres	0.0009%
(1.5.1.5.2) Robert E. Combs 3118 Red Bud Highway Honaker, VA 24260	0.0005 acres 1/1920 of 0.99 acres	0.0009%
(1.5.1.6) Randall L. Combs PO Box 1791 Lebanon, VA 24266	0.0010 acres 1/960 of 0.99 acres	0.0018%
(1.5.1.7) Geneva McGlothlin Heirs, Devisees, Successors, or Assigns <i>(documentation pending)</i>	0.0010 acres 1/960 of 0.99 acres	0.0018%
(1.5.1.7.1) James S. McGlothlin PO Box 1241 Honaker, VA 24260		
(1.5.3) Albert Combs Heirs, Devisees, Successors or Assigns		
(1.5.3.2) Dorothy Gay Combs Logan Heirs, Devisees, Successors or Assigns		
(1.5.3.2.1) Rita Miller Heirs, Devisees, Successors or Assigns		

Exhibit E
Unit BF-101
Docket #VGOB 05-1018-1507-03
List of Respondents that require escrow
(58.78 Acre Unit)

	Acres in Unit	Percent of Unit
(1.5.3.2.1.2) Jodi Miller 403 East Prairie Street Harrisville, PA 16039	0.00004 acres 1/23520 of 0.99 acres	0.0001%
(1.5.3.2.1.3) Jon-Aaron Miller, Sr. 2251 Branchton Road Hillards, PA 16040	0.00004 acres 1/23520 of 0.99 acres	0.0001%
(1.5.3.2.1.4) Joshua Miller 105 Beech Road Petrolia, PA 16050	0.00004 acres 1/23520 of 0.99 acres	0.0001%
Successors or Assigns		
(1.5.3.2.3.1) James B. Hightower 409 Offing Road Fayetteville, NC 28314	0.0002 acres 1/5880 of 0.99 acres	0.0003%
(1.5.3.2.4) Jerry D. Logan Heirs, Devisees, Successors, or Assigns	0.0002 acres 1/5880 of 0.99 acres	0.0003%
(1.5.3.2.4.1) Missy Logan (2nd wife) <i>Address Unknown</i>		
(1.5.3.2.7) Pamela Shearer 2343 W Main Street, Apt 2026 Mesa, AZ 85201	0.0002 acres 1/5880 of 0.99 acres	0.0003%
(1.5.3.5) Chola Fogleman Heirs, Devisees, Successors or Assigns		
(1.5.3.5.2) Kathy Hawkins 3865 U.S. Highway 19 Lebanon, VA 24266	0.0002 acres 1/4200 of 0.99 acres	0.0004%
(1.5.3.5.3) Rushia Ellen Fogleman 58 Norfield Road Lebanon, VA 24266	0.0002 acres 1/4200 of 0.99 acres	0.0004%
(1.5.3.5.5) Charles Robert Fogleman 186 Norfield Road Lebanon, VA 24266	0.0002 acres 1/4200 of 0.99 acres	0.0004%
(1.5.4) Charlie Combs Heirs, Devisees, Successors or Assigns		
(1.5.4.1) Mable Ruth Crabtree Combs Heirs, Devisees Successors or Assigns		
(1.5.4.1.1) Juanita Ivanelle Combs Heirs, Devisees Successors or Assigns		
(1.5.4.1.1.1) Dr. Jeannine Holden Nichols 1024 Alhambra Circle Coral Gables, FL 33134	0.0010 acres 1/960 of 0.99 acres	0.0018%
(1.5.4.1.1.2) Thomas C. Holden <i>Address Unknown</i>	0.0010 acres 1/960 of 0.99 acres	0.0018%
(1.5.4.1.1.3) James Matthew Holden 5088 Golden Drive San Jose, CA 95129	0.0010 acres 1/960 of 0.99 acres	0.0018%
(2) Pearl Inez Whorley Heirs, Devisees, Successors or Assigns		
(2.1) Hattie Mae Burton Heirs, Devisees, Successors, or Assigns <i>(corrected list of heirs requested 2/13/18)</i>	0.0330 acres 1/30 of 0.99 acres	0.0561%
(2.1.1) Jettie Burton Ray		

Exhibit E
Unit BF-101
Docket #VGOB 05-1018-1507-03
List of Respondents that require escrow
(58.78 Acre Unit)

	Acres in Unit	Percent of Unit
(2.1.1.1) Carol Goodman 245 Goodman Road Williamsburg, WV 24991		
(2.1.1.2) Donna Blanco 21354 Fultonham Circle Ashburn, VA 20147		
(2.1.2) Omar Gentry Burton Heirs, Devises, Successors, or Assigns		
(2.1.2.1) Louise Burton 1710 W 14th Street Wilmington, DE 19806		
(2.1.2.2) David A. Burton <i>Address Unknown</i>		
(2.1.2.3) Mark Burton 1710 W 14th Street Wilmington, DE 19806		
(2.1.2.4) Julie Dumire 609 N Walnut Street Wilmington, DE 19804		
(2.1.2.5) Genny Rodgers 1157 Gauley Turnpike Flatwoods, WV 26621		
(2.1.3) Charlotte Miller Rt.2 Box 116 Sinks Grove, WV 24976		
(2.1.4) Joyce Orth-Shimp 212 S. DuPont Road Wilmington, DE 19805		
(2.1.5) Ernestine Trader Heirs, Devises, Successors, or Assigns		
(2.1.5.1) Charlotte Miller Rt.2 Box 116 Sinks Grove, WV 24976		
(2.3) Marvin Jake Whorley Heirs, Devises, Successors or Assigns <i>(documentation requested 2/25/2015)</i>	0.0330 acres 1/30 of 0.99 acres	0.0561%
(2.3.1) Richard Lee Whorley 1 Forest Hill Road Fort Montgomery, NY 10922		
(2.3.2) Wilma J. Bowyer P.O. Box 904 Union, WV 24983		
(2.3.3) James A. Whorley 2191 Seneca Trail South Peterstown, WV 24963		
(2.3.4) Michael L. Whorley 1807 Mount Vernon Street Waynesboro, VA 22980		
(2.3.5) Linda Christoff 3762 Station Drive NW Kennesaw, GA 30144		

Exhibit E
Unit BF-101
Docket #VGOB 05-1018-1507-03
List of Respondents that require escrow
(58.78 Acre Unit)

	Acres in Unit	Percent of Unit
(2.3.6) Marvin Anthony Whorley 704 Battle Front Trail, Apt TR Knoxville, TN 37934		
(2.4) William T. Whorley Heirs, Devisees, Successors or Assigns		
(2.4.1) Vernie Whorley Heirs, Devisees, Successors or Assigns		
(2.4.1.2) Patty Burkett 400 Clock Tower Ridge Rd, Apt. 207 Winchester, VA 22603	0.0110 acres 1/90 of 0.99 acres	0.0187%
(2.5) Sally W. Poff Heirs, Devisees, Successors, or Assigns <i>(documentation requested 4/9/16)</i>	0.0330 acres 1/30 of 0.99 acres	0.0561%
(2.5.1) Ronald L. Poff 3123 W Club Drive Salem, VA 24153		
(2.5.2) Ricky G. Poff 5121 Orchard Circle Roanoke, VA 24019		
(2.5.3) Jeffery Poff 1620 Valhalla Court Salem, VA 24153		
(2.5.4) Teresa P. Ballard 4786 Hickory Hill Drive Roanoke, VA 24018		
(3) Celia A. Jackson Compton Heirs, Devisees, Successors or Assigns		
(3.1) Fielding Compton Heirs, Devisees, Successors or Assigns		
(3.1.1) Callie C. Kestner Heirs, Devisees, Successors or Assigns	0.0275 acres 1/36 of 0.99 acres	0.0468%
(3.1.1.1) Eula F. Kestner Heirs, Devisees, Successors or Assigns		
(3.1.1.1.1) Lucille Kestner Heirs, Devisees, Successors, or Assigns		
(3.1.1.1.1.1) Karen Sue Igou Heirs, Devisees, Successors, or Assigns		
(3.1.1.1.1.1.1) Kimberly S. Adkins <i>Address Unknown</i>		
(3.1.1.1.2) M. Maxine Kestner Boxley Heirs, Devisees, Successors, or Assigns		
(3.1.1.1.2.1) Lucille Kestner Heirs, Devisees, Successors, or Assigns		
(3.1.1.1.2.1.1) Karen Sue Igou Heirs, Devisees, Successors, or Assigns		
(3.1.1.1.2.1.1.1) Kimberly S. Adkins <i>Address Unknown</i>		
(3.1.1.2) Lucille Kestner Heirs, Devisees, Successors, or Assigns		

Exhibit E
Unit BF-101
Docket #VGOB 05-1018-1507-03
List of Respondents that require escrow
(58.78 Acre Unit)

	Acres in Unit	Percent of Unit
(3.1.1.2.1) Karen Sue Igou Heirs, Devisees, Successors, or Assigns		
(3.1.1.2.1.1.) Kimberly S. Adkins <i>Address Unknown</i>		
(3.1.1.3) M. Maxine Kestner Boxley Heirs, Devisees, Successors, or Assigns		
(3.1.1.3.1) Lucille Kestner Heirs, Devisees, Successors, or Assigns		
(3.1.1.3.1.1) Karen Sue Igou Heirs, Devisees, Successors, or Assigns		
(3.1.1.3.1.1.1) Kimberly S. Adkins <i>Address Unknown</i>		
(3.1.1.4) Faye Kestner Bartram	<i>pre-deceased</i>	
(3.1.1.4.1) Karen Sue Igou Heirs, Devisees, Successors, or Assigns		
(3.1.1.4.1.1.) Kimberly S. Adkins <i>Address Unknown</i>		
(3.1.2) Monnie E. Turkette Heirs, Devisees, Successors or Assigns	0.0275 acres 1/36 of 0.99 acres	0.0468%
(3.1.2.1) Rosino Turkette Heirs, Devisees, Successors or Assigns		
(3.1.2.1.1) Bessie Turkette Heirs, Devisees, Successors or Assigns		
(3.1.2.1.1.1) Norma Elizabeth Turkette 8005 Dee Gabriel Collins Rd, Apt D Austin, TX 78744		
(3.1.2.1.2) Juanita Holmes Heirs, Devisees, Successors or Assigns <i>Heirs Unknown</i>		
(3.1.2.1.3) Arthur Turkette Heirs, Devisees, Successors or Assigns		
(3.1.2.1.3.1) Arthur Turkette, Jr. 11 Setty Road Albany, OH 45710		
(3.1.2.1.4) Thomas Jackson Turkette Heirs, Devisees, Successors or Assigns		
(3.1.2.1.4.1) Charles "Dick" Turkette Heirs, Devisees, Successors or Assigns		
(3.1.2.1.4.1.1) Delores Del Turkette Heirs, Devisees, Successors or Assigns		
(3.1.2.1.4.1.1.1) Charles Turkette, Jr. 28 Mars Street Cheboygen, MI 49721		
(3.1.2.1.4.1.1.2) David S. Turkette 236 NW Valencia Rd Melbourne, FL 32904		
(3.1.2.1.4.1.1.3) Dennis Turkette 1150 Rochawies Dr, Apt 2 Oakland, MI 48363		

Exhibit E
Unit BF-101
Docket #VGOB 05-1018-1507-03
List of Respondents that require escrow
(58.78 Acre Unit)

	Acres in Unit	Percent of Unit
(3.1.2.1.4.2) Frederick Harry Turkette 18833 Psutka Road Thompsonville, MI 49683		
(3.1.2.1.4.3) Brenda Combs 919 E. Tienken Road Rochester, MI 48306		
(3.1.2.1.4.4) Lana Lee Turkette <i>Address Unknown</i>		
(3.1.2.1.5) Mary Emily Karas Heirs, Devisees, Successors or Assigns		
(3.1.2.1.5.1) Richard Karas 40621 Rinaldi Drive Sterling Heights, MI 48313		
(3.1.2.1.6) Fielden Turkette Heirs, Devisees, Successors or Assigns		
(3.1.2.1.6.1) Virginia B. Turkette Heirs, Devisees, Successors or Assigns		
(3.1.2.1.6.1.1) Patsy Webb Heirs, Devisees, Successors, or Assigns		
(3.1.2.1.6.1.1.1) Charles Webb, Jr. 23 West Oak Street West Alexandria, OH 45381		
(3.1.2.1.6.1.1.2) Tony Webb 49 West Oak Street West Alexandria, OH 45381		
(3.1.2.1.6.1.2) Monia Elizabeth Olesky Heirs, Devisees, Successors or Assigns		
(3.1.2.1.6.1.2.1) John Olesky 217 N. Thomas Rd. Tallmadge, OH 44278		
(3.1.2.1.6.1.3) Larry Fielden Turkette Heirs, Devisees, Successors or Assigns		
(3.1.2.1.6.1.3.1) Linda Turkette 1126 Cymar Drive East Beavercreek, OH 45434		
(3.1.2.1.6.2) Patsy Webb Heirs, Devisees, Successors, or Assigns		
(3.1.2.1.6.2.1) Charles Webb, Jr. 23 West Oak Street West Alexandria, OH 45381		
(3.1.2.1.6.2.2) Tony Webb 49 West Oak Street West Alexandria, OH 45381		
(3.1.2.1.6.3) Monia Elizabeth Olesky Heirs, Devisees, Successors or Assigns		
(3.1.2.1.6.3.1) John Olesky 217 N. Thomas Rd. Tallmadge, OH 44278		
(3.1.2.1.6.4) Larry Fielden Turkette Heirs, Devisees, Successors or Assigns		

Exhibit E
Unit BF-101
Docket #VGOB 05-1018-1507-03
List of Respondents that require escrow
(58.78 Acre Unit)

	Acres in Unit	Percent of Unit
(3.1.2.1.6.4.1) Linda Turkette 1126 Cymar Drive East Beavercreek, OH 45434		
(3.1.2.1.7) Evan Thomas Turkette Heirs, Devisees, Successors, or Assigns		
(3.1.2.1.7.1) Norma Elizabeth Turkette 8005 Dee Gabriel Collins Rd, Apt D Austin, TX 78744		
(3.1.3) Bessie Inez Compton Kiser Heirs, Devisees, Successors or Assigns		
(3.1.3.2) Fayrene Stump Heirs, Devisees, Successors or Assigns <i>(documentation requested 2/15/2018)</i>	0.0138 acres 1/72 of 0.99 acres	0.0234%
(3.1.3.2.1) Claude Ellis Stump Heirs, Devisees, Successors or Assigns		
(3.1.3.2.1.1) Dwight Stump 430 Coralwood Drive Kingsport, TN 37663		
(3.1.4) Alec Compton Heirs, Devisees, Successors or Assigns		
(3.1.4.2) Roger Compton Heirs, Devisees, Successors or Assigns		
(3.1.4.2.4) Kelly L. Richmond Heirs, Devisees, Successors, or Assigns		
(3.1.4.2.4.1) Alan J. Richmond 6406 Trenton-Franklin Rd Middletown, OH 45042	0.0034 acres 1/288 of 0.99 acres	0.0058%
(3.1.5) Electa Hale Heirs, Devisees, Successors or Assigns		
(3.1.5.1) Carl Hale Heirs, Devisees, Successors or Assigns		
(3.1.5.1.1) Katherine Overholt 787 Shoshone Ave Akron, OH 44305	0.0039 acres 1/252 of 0.99 acres	0.0067%
(3.1.5.2) Curtis Hale Heirs, Devisees, Successors or Assigns		
(3.1.5.2.2) Patty Lynn Fragale 4808 Virginia Avenue SE Charleston, WV 25304	0.0013 acres 1/756 of 0.99 acres	0.0022%
(3.1.5.2.3) Barry Kent Hale 195 Township Road 1055 Proctorville, OH 45669	0.0013 acres 1/756 of 0.99 acres	0.0022%
(3.1.5.6) Lowell Hale Heirs, Devisees, Successors, or Assigns <i>(documentation requested 2/15/2018)</i>	0.0039 acres 1/252 of 0.99 acres	0.0067%
(3.1.5.6.1) Frankie Foster Hale Heirs, Devisees, Successors, or Assigns		
(3.1.5.6.1.1) Gregory Hale PO Box 367 Epworth, GA 30541		

Exhibit E
Unit BF-101
Docket #VGOB 05-1018-1507-03
List of Respondents that require escrow
(58.78 Acre Unit)

	Acres in Unit	Percent of Unit
(3.1.6) Logan Compton Heirs, Devisees, Successors or Assigns <i>(documentation requested 2/15/2018)</i>	0.0275 acres 1/36 of 0.99 acres	0.0468%
(3.1.6.1) Ada Taylor Compton Stepp Heirs, Devisees, Successors or Assigns		
(3.1.6.1.1) Virginia Compton Chambers Heirs, Devisees, Successors or Assigns		
(3.1.6.1.1.1) Michael Chambers 11 Wedgewood Drive Shelbyville, KY 40065		
(3.1.6.1.1.2) Robert Chambers 1348 Waco Road Huntington, WV 25701		
(3.1.6.1.2) Ruth Agnes Howell Heirs, Devisees, Successors, or Assigns		
(3.1.6.1.2.1) James B. Howell Heirs, Devisees, Successors, or Assigns <i>Heirs Unknown</i>		
(4) Virginia Caroline Boyd Heirs, Devisees, Successors or Assigns		
(4.1) Myra Boyd Looney Heirs, Devisees, Successors or Assigns		
(4.1.1) Sylvia Inez Watson Heirs, Devisees, Successors or Assigns		
(4.1.1.1) James Arthus Watson Heirs, Devisees, Successors or Assigns		
(4.1.1.1.1) Vincent R. Watson 43 Thornwood Cove Jackson, TN 38305	0.0014 acres 1/720 of 0.99 acres	0.0023%
(4.1.1.1.2) Ronald Watson 1220 N 25th Street, Apt 710 Middlesboro, KY 40965	0.0014 acres 1/720 of 0.99 acres	0.0023%
(4.1.1.1.3) Victor Watson 77 Rainbow Run Albany, KY 42602	0.0014 acres 1/720 of 0.99 acres	0.0023%
(4.1.1.1.4) Rosemary Watson 165 Columbus St, Apt 2 Wilmington, OH 45177	0.0014 acres 1/720 of 0.99 acres	0.0023%
(4.1.1.1.5) James Watson Heirs, Devisees, Successors, or Assigns		
(4.1.1.1.5.1) Vincent R. Watson 43 Thornwood Cove Jackson, TN 38305	0.0003 acres 1/2880 of 0.99 acres	0.0006%
(4.1.1.1.5.2) Ronald Watson 1220 N 25th Street, Apt 710 Middlesboro, KY 40965	0.0003 acres 1/2880 of 0.99 acres	0.0006%
(4.1.1.1.5.3) Victor Watson 77 Rainbow Run Albany, KY 42602	0.0003 acres 1/2880 of 0.99 acres	0.0006%
(4.1.1.1.5.4) Rosemary Watson 165 Columbus St, Apt 1 Wilmington, OH 45177	0.0003 acres 1/2880 of 0.99 acres	0.0006%

Exhibit E
Unit BF-101
Docket #VGOB 05-1018-1507-03
List of Respondents that require escrow
(58.78 Acre Unit)

	Acres in Unit	Percent of Unit
(4.1.2) Zelma R. Raypole Heirs, Devisees, Successors or Assigns		
(4.1.2.1) Jeremy Wallace 112 Oak Street Wilmington, OH 45177	0.0069 acres 1/144 of 0.99 acres	0.0117%
(4.1.4) Lex I. Looney Heirs, Devisees, Successors or Assigns		
(4.1.4.1) Golda Looney Heirs, Devisees, Successors or Assigns		
(4.1.4.1.1) Daniel W. Looney Heirs, Devisees, Successors, or Assigns <i>(documentation requested 1/25/2018)</i>	0.0017 acres 1/576 of 0.99 acres	0.0029%
(4.1.4.1.1.1) James Looney 510 Jonesboro Road Washington C.H., OH 43160		
(4.1.4.1.1.2) Ernest M. Looney 812 Spring Street Greenfield, OH 45123		
(4.1.4.1.1.3) Myra Looney 3093 Parsons Avenue Columbus, OH 43207		
(4.1.6) Ralph B. Looney Heirs, Devisees, Successors or Assigns		
(4.1.6.1) Teresa Stodgel 547 Waugh Road Greenfield, OH 45123	0.0034 acres 1/288 of 0.99 acres	0.0058%
(4.2) Pheola S. Boyd Heirs, Devisees, Successors or Assigns		
(4.2.2) G. Paul Boyd Heirs, Devisees, Successors or Assigns		
(4.2.2.1) Helen Boyd Route 2 Box 118 Honaker, VA 24260	0.0103 acres 1/96 of 0.99 acres	0.0175%
(4.2.3) James William Boyd Heirs, Devisees, Successors or Assigns		
(4.2.3.3) James Dallas Boyd Heirs, Devisees, Successors or Assigns		
(4.2.3.3.1) James Boyd c/o Cindy Kennison 429 N. 2nd St. Greenfield, OH 45123	0.0017 acres 1/576 of 0.99 acres	0.0029%
(4.2.4) Barbara Reynolds Heirs, Devisees, Successors or Assigns		
(4.2.4.2) Dorothy Jean Combs Heirs, Devisees, Successors, or Assigns <i>(documentation pending)</i>	0.0034 acres 1/288 of 0.99 acres	0.0058%
(4.2.4.3) George Ray P.O. Box 2 Rosedale, VA 24280	0.0034 acres 1/288 of 0.99 acres	0.0058%
(4.3) Celia Webb Heirs, Devisees, Successors or Assigns		

Exhibit E
Unit BF-101
Docket #VGOB 05-1018-1507-03
List of Respondents that require escrow
(58.78 Acre Unit)

	Acres in Unit	Percent of Unit
(4.3.1) Zita Bea Hurt Heirs, Devisees, Successors or Assigns		
(4.3.1.2) Garland Lynn Hurt 886 Winchester Circle Macon, GA 31210	0.0069 acres 1/144 of 0.99 acres	0.0117%
(4.3.2) Elmer Alexander Webb Heirs, Devisees, Successors or Assigns		
(4.3.2.1) Gladys Webb Heirs, Devisees, Successors or Assigns		
(4.3.2.1.5) Glenda Wanker Heirs, Devisees, Successors, or Assigns		
(4.3.2.1.5.1) Craig A. Smith 914 Heritage Hills Drive York, PA 17402	0.0005 acres 1/2112 of 0.99 acres	0.0008%
(4.3.2.1.5.2) Curtis R. Smith <i>Address Unknown</i>	0.0005 acres 1/2112 of 0.99 acres	0.0008%
(4.3.2.1.5.3) Jay D. Smith 3 Oakwood Building Middletown, PA 17057	0.0005 acres 1/2112 of 0.99 acres	0.0008%
(4.3.2.1.5.4) Earl S. Smith 3470 County Line Road Ellenwood, GA 30294	0.0005 acres 1/2112 of 0.99 acres	0.0008%
(4.3.2.1.9) Larry K. Webb Heirs, Devisees, Successors, or Assigns		
(4.3.2.1.9.2) Stephanie Shenk c/o 1 North 3rd Street, Apt A New Freedom, PA 17349	0.0006 acres 1/1584 of 0.99 acres	0.0011%
(4.3.2.1.10) Paul Michael Webb 1967 Main Street Extension Brogue, PA 17309	0.0019 acres 1/528 of 0.99 acres	0.0032%
(5) Barbara Jackson Heirs, Devisees, Successors or Assigns		
(5.1) Lear Jackson Carr Heirs, Devisees, Successors or Assigns		
(5.1.1) Mildred Mae Taylor Heirs, Devisees, Successors or Assigns		
(5.1.1.2) Katie Carr Casey Heirs, Devisees, Successors or Assigns		
(5.1.1.2.2) Betty L. Davis Heirs, Devisees, Successors or Assigns		
(5.1.1.2.2.1) Pennie Davis 315 College Ridge Road Cedar Bluff, VA 24609	0.0009 acres 1/1152 of 0.99 acres	0.0015%
(5.1.1.2.2.4) Ronnie Davis 129 Cenral Avenue Cedar Bluff, VA 24609	0.0009 acres 1/1152 of 0.99 acres	0.0015%
(5.1.3) Katie Carr Casey Heirs, Devisees, Successors or Assigns		
(5.1.3.2) Betty L. Davis Heirs, Devisees, Successors or Assigns		

Exhibit E
Unit BF-101
Docket #VGOB 05-1018-1507-03
List of Respondents that require escrow
(58.78 Acre Unit)

	Acres in Unit	Percent of Unit
(5.1.3.2.1) Pennie Davis 315 College Ridge Road Cedar Bluff, VA 24609	0.0026 acres 1/384 of 0.99 acres	0.0044%
(5.1.3.2.4) Ronnie Davis 129 Cenral Avenue Cedar Bluff, VA 24609	0.0026 acres 1/384 of 0.99 acres	0.0044%
(5.2) Ross Jackson Heirs, Devisees, Successors or Assigns		
(5.2.1) Melvin Lyman Jackson Heirs, Devisees, Successors or Assigns		
(5.2.1.1) Lear Jackson Carr Heirs, Devisees, Successors or Assigns		
(5.2.1.1.1) Mildred Mae Taylor Heirs, Devisees, Successors or Assigns		
(5.2.1.1.1.2) Katie Carr Casey Heirs, Devisees, Successors or Assigns		
(5.2.1.1.1.2.2) Betty L. Davis Heirs, Devisees, Successors or Assigns		
(5.2.1.1.1.2.2.1) Pennie Davis 315 College Ridge Road Cedar Bluff, VA 24609	0.0001 acres 1/10368 of 0.99 acres	0.0002%
(5.2.1.1.1.2.2.4) Ronnie Davis 129 Cenral Avenue Cedar Bluff, VA 24609	0.0001 acres 1/10368 of 0.99 acres	0.0002%
(5.2.1.1.3) Katie Carr Casey Heirs, Devisees, Successors or Assigns		
(5.2.1.1.3.2) Betty L. Davis Heirs, Devisees, Successors or Assigns		
(5.2.1.1.3.2.1) Pennie Davis 315 College Ridge Road Cedar Bluff, VA 24609	0.0003 acres 1/3456 of 0.99 acres	0.0005%
(5.2.1.1.3.2.4) Ronnie Davis 129 Cenral Avenue Cedar Bluff, VA 24609	0.0003 acres 1/3456 of 0.99 acres	0.0005%
(5.2.1.2) Charlie Carter Jackson Heirs, Devisees, Successors, or Assigns		
(5.2.1.2.1) Ann Lee Breeding Jackson Heirs, Devisees, Successors, or Assigns		
(5.2.1.2.1.1) Gary T. Jackson 23090 Kestrel Drive Bristol, VA 24202	0.0031 acres 1/324 of 0.99 acres	0.0052%
(5.2.1.3) Ira Jackson Heirs, Devisees, Successors, or Assigns		
(5.2.1.3.1) Imogene Jackson Heirs, Devisees, Successors, or Assigns		
(5.2.1.3.1.1) William Jackson PO Box 854 Davenport, VA 24239	0.0031 acres 1/324 of 0.99 acres	0.0052%
(5.2.1.3.1.3) Leon Jackson Heirs, Devisees, Successors, or Assigns		

Exhibit E
Unit BF-101
Docket #VGOB 05-1018-1507-03
List of Respondents that require escrow
(58.78 Acre Unit)

	Acres in Unit	Percent of Unit
(5.2.1.3.1.3.1) Sherry Jackson 14672 Burr Street Taylor, MI 48180	0.0008 acres 1/1296 of 0.99 acres	0.0013%
(5.2.1.3.1.3.2) Amanda Harrington 22037 Lafons Lane Romulus, MI 48174	0.0008 acres 1/1296 of 0.99 acres	0.0013%
(5.2.1.3.1.3.3) Gregory Jackson 8028 Monroe Blvd Taylor, MI 48180	0.0008 acres 1/1296 of 0.99 acres	0.0013%
(5.2.1.3.1.3.4) Ricky Jackson 14672 Burr Street Taylor, MI 48180	0.0008 acres 1/1296 of 0.99 acres	0.0013%
(5.2.1.4) Donald Jackson Heirs, Devisees, Successors, or Assigns		
(5.2.1.4.1) Eula Ester Jackson Heirs, Devisees, Successors, or Assigns		
(5.2.1.4.1.1) J.D. Jackson 1066 Firebox Road Grundy, VA 24614	0.0008 acres 1/1188 of 0.99 acres	0.0014%
(5.2.1.4.1.3) David Jackson 21161 Walton Ridge Road Bristol, VA 24202	0.0008 acres 1/1188 of 0.99 acres	0.0014%
(5.2.1.4.1.4) Danny Jackson 2409 Murphy Road Vansant, VA 24656	0.0008 acres 1/1188 of 0.99 acres	0.0014%
(5.2.1.4.1.5) Gary Jackson 1524 Sullivan Branch Road Bee, VA 24217	0.0008 acres 1/1188 of 0.99 acres	0.0014%
(5.2.1.4.1.8) Bonnie Jackson 3968 Aulton Link Ct Charlotte, NC 28269	0.0008 acres 1/1188 of 0.99 acres	0.0014%
(5.2.1.4.1.9) Janet Rogers 14497 Fredia Lane Abingdon, VA 34210	0.0008 acres 1/1188 of 0.99 acres	0.0014%
(5.2.1.4.1.10) Carol Fletcher PO Box 854 Vansant, VA 24656	0.0008 acres 1/1188 of 0.99 acres	0.0014%
(5.2.1.4.1.11) Sherry Jackson PO Box 3028 Lebanon, VA 24266	0.0008 acres 1/1188 of 0.99 acres	0.0014%
(5.2.1.5) Effie Breeding Heirs, Devisees, Successors, or Assigns		
(5.2.1.5.1) Linda Church <i>Address Unknown</i>	0.0092 acres 1/108 of 0.99 acres	0.0156%
(5.2.1.6) Texie Frances Crabtree Heirs, Devisees, Successors, or Assigns		
(5.2.1.6.1) Norma Jean Crabtree 408 Kinsey Street Richmond, IN 47374	0.0031 acres 1/324 of 0.99 acres	0.0052%
(5.2.1.6.2) Evelyn Elkins 6416 N. Blossom Avenue Tampa, FL 33614	0.0031 acres 1/324 of 0.99 acres	0.0052%

Exhibit E
Unit BF-101
Docket #VGOB 05-1018-1507-03
List of Respondents that require escrow
(58.78 Acre Unit)

	Acres in Unit	Percent of Unit
(5.2.1.7) Ruth Hale Heirs, Devisees, Successors, or Assigns <i>(documented requested 2/20/2018)</i>	0.0092 acres 1/108 of 0.99 acres	0.0156%
(5.2.1.7.1) Betty Stilwell 7129 Hurricane Creek Road Vansant, VA 24656		
(5.2.1.7.2) Mable Soublo 25344 Whiteridge Drive Abingdon, VA 24211		
(5.2.1.7.3) Shelby Burruss 26 Kriswood Drive Bristol, VA 24201		
(5.2.1.7.4) Cleo McGuire 6502 Deerskin Drive Fredericksburg, VA 22407		
(5.2.1.7.5) Opal Saville 273 Stony Hill Road Fredericksburg, VA 22406		
(5.2.1.7.6) Wayne Hale 6846 Hurricane Creek Road Vansant, VA 24656		
(5.2.1.7.7) Roger Eulis Hale 7051 Hurricane Creek Road Vansant, VA 24656		
(5.2.1.7.8) Jerald Carl Hale 7578 Helen Henderson Highway Honaker, VA 24260		
(5.2.1.8) Mahone Jackson Heirs, Devisees, Successors, or Assigns		
(5.2.1.8.1) Dorothy Jackson Heirs, Devisees, Successors, or Assigns <i>(documented requested 2/20/2018)</i>	0.0092 acres 1/108 of 0.99 acres	0.0156%
(5.2.1.8.1.1) Teresa Jean Lockhart 470 Harman Street N. Tazewell, VA 24630		
(5.2.1.8.1.2) Linda Carol Smith 6516 Canary Street Sarasota, FL 34241		
(5.2.1.8.1.3) Anna Joyce Overbey 35933 Gov GC Peery Highway Bluefield, VA 24605		
(5.2.1.9) Mae Breeding Heirs, Devisees, Successors, or Assigns		
(5.2.1.9.1) Vernal Breeding 345 East Maxlow Avenue Hazel Park, MI 48030	0.0008 acres 1/1188 of 0.99 acres	0.0014%
(5.2.1.9.5) Ray Clifford Breeding Heirs, Devisees, Successors, or Assigns <i>(documentation requested 2/15/2018)</i>	0.0008 acres 1/1188 of 0.99 acres	0.0014%
(5.2.1.9.5.1) Joyce Gale Breeding 9508 Lomond Drive Manassas, VA 20109		

Exhibit E
Unit BF-101
Docket #VGOB 05-1018-1507-03
List of Respondents that require escrow
(58.78 Acre Unit)

	Acres in Unit	Percent of Unit
(5.2.1.9.6) Lewis Dillard Breeding Heirs, Devises, Successors, or Assigns		
(5.2.1.9.6.1) Sandra Lee Wilson Heirs, Devises, Successors, or Assigns <i>(documentation requested 1/31/2018)</i>	0.0008 acres 1/1188 of 0.99 acres	0.0014%
(5.2.1.9.6.1.1) Brian A. Wilson 4350 Enola Road Newville, PA 17241		
(5.2.1.9.6.1.2) Tyler A. Breeding 33 Sussex Drive Carlisle, PA 17013		
(5.2.1.9.6.1.3) Sonny Monaco <i>Address Unknown</i>		
(5.2.1.9.6.1.4) Brittany Breeding <i>Address Unknown</i>		
(5.2.1.9.7) Alpha Dean Breeding Sluss Heirs, Devises, Successors, or Assigns		
(5.2.1.9.7.1) Rhonda Scott 264 Newport Road Knoxville, TN 37934	0.0008 acres 1/1188 of 0.99 acres	0.0014%
(5.2.1.9.8) Pauline Breeding Sutphin Heirs, Devises, Successors, or Assigns		
(5.2.1.9.8.1) Robert Lester Sutphin, Sr. 26 Oak Court Annapolis, MD 21401	0.0008 acres 1/1188 of 0.99 acres	0.0014%
(5.2.1.9.10) Janice Maxine Breeding Heirs, Devises, Successors, or Assigns		
(5.2.1.9.10.1) Vernal Breeding 345 East Maxlow Avenue Hazel Park, MI 48030	0.0001 acres 1/10692 of 0.99 acres	0.0002%
(5.2.1.9.10.5) Ray Clifford Breeding Heirs, Devises, Successors, or Assigns <i>(documentation requested 2/15/2018)</i>	0.0001 acres 1/10692 of 0.99 acres	0.0002%
(5.2.1.9.10.5.1) Joyce Gale Breeding 9508 Lomond Drive Manassas, VA 20109		
(5.2.1.9.10.6) Lewis Dillard Breeding Heirs, Devises, Successors, or Assigns		
(5.2.1.9.10.6.1) Sandra Lee Wilson Heirs, Deviser Successors, or Assigns <i>(documentation requested 1/31/2018)</i>	0.0001 acres 1/10692 of 0.99 acres	0.0002%
(5.2.1.9.10.6.1.1) Brian A. Wilson 4350 Enola Road Newville, PA 17241		
(5.2.1.9.10.6.1.2) Tyler A. Breeding 33 Sussex Drive Carlisle, PA 17013		
(5.2.1.9.10.6.1.3) Sonny Monaco <i>Address Unknown</i>		
(5.2.1.9.10.6.1.4) Brittany Breeding <i>Address Unknown</i>		

Exhibit E
Unit BF-101
Docket #VGOB 05-1018-1507-03
List of Respondents that require escrow
(58.78 Acre Unit)

	Acres in Unit	Percent of Unit
(5.2.1.9.10.7) Alpha Dean Breeding Sluss Heirs, Devises, Successors, or Assigns		
(5.2.1.9.10.7.1) Rhonda Scott 264 Newport Road Knoxville, TN 37934	0.0001 acres 1/10692 of 0.99 acres	0.0002%
(5.2.1.9.10.8) Pauline Breeding Sutphin Heirs, Devises, Successors, or Assigns		
(5.2.1.9.10.8.1) Robert Lester Sutphin, Sr. 26 Oak Court Annapolis, MD 21401	0.0001 acres 1/10692 of 0.99 acres	0.0002%
(5.2.1.9.11) Bernard Darius Breeding Heirs, Devises, Successors, or Assigns		
(5.2.1.9.11.1) Vernal Breeding 345 East Maxlow Avenue Hazel Park, MI 48030	0.0001 acres 1/11880 of 0.99 acres	0.0001%
(5.2.1.9.11.5) Ray Clifford Breeding Heirs, Devises, Successors, or Assigns <i>(documentation requested 2/15/2018)</i>	0.0001 acres 1/11880 of 0.99 acres	0.0001%
(5.2.1.9.11.5.1) Joyce Gale Breeding 9508 Lomond Drive Manassas, VA 20109		
(5.2.1.9.11.6) Lewis Dillard Breeding Heirs, Devises, Successors, or Assigns		
(5.2.1.9.11.6.1) Sandra Lee Wilson Heirs, Devises, Successors, or Assigns <i>(documentation requested 1/31/2018)</i>	0.0001 acres 1/11880 of 0.99 acres	0.0001%
(5.2.1.9.11.6.1.1) Brian A. Wilson 4350 Enola Road Newville, PA 17241		
(5.2.1.9.11.6.1.2) Tyler A. Breeding 33 Sussex Drive Carlisle, PA 17013		
(5.2.1.9.11.6.1.3) Sonny Monaco <i>Address Unknown</i>		
(5.2.1.9.11.6.1.4) Brittany Breeding <i>Address Unknown</i>		
(5.2.1.9.11.7) Alpha Dean Breeding Sluss Heirs, Devises, Successors, or Assigns		
(5.2.1.9.11.7.1) Rhonda Scott 264 Newport Road Knoxville, TN 37934	0.0001 acres 1/11880 of 0.99 acres	0.0001%
(5.2.1.9.11.8) Pauline Breeding Sutphin Heirs, Devises, Successors, or Assigns		
(5.2.1.9.11.8.1) Robert Lester Sutphin, Sr. 26 Oak Court Annapolis, MD 21401	0.0001 acres 1/11880 of 0.99 acres	0.0001%
(5.2.1.9.11.10) Janice Maxine Breeding Heirs, Devises, Successors, or Assigns		
(5.2.1.9.11.10.1) Vernal Breeding 345 East Maxlow Avenue Hazel Park, MI 48030	0.00001 acres 1/106920 of 0.99 acres	0.0000%

Exhibit E
Unit BF-101
Docket #VGOB 05-1018-1507-03
List of Respondents that require escrow
(58.78 Acre Unit)

	Acres in Unit	Percent of Unit
(5.2.1.9.11.10.5) Ray Clifford Breeding Heirs, Devises, Successors, or Assigns <i>(documentation requested 2/15/2018)</i>	0.00001 acres 1/106920 of 0.99 acres	0.0000%
(5.2.1.9.11.10.5.1) Joyce Gale Breeding 9508 Lomond Drive Manassas, VA 20109		
(5.2.1.9.11.10.6) Lewis Dillard Breeding Heirs, Devises, Successors, or Assigns		
(5.2.1.9.11.10.6.1) Sandra Lee Wilson Heirs, Dr Successors, or Assigns <i>(documentation requested 1/31/2018)</i>	0.00001 acres 1/106920 of 0.99 acres	0.0000%
(5.2.1.9.11.10.6.1.1) Brian A. Wilson 4350 Enola Road Newville, PA 17241		
(5.2.1.9.11.10.6.1.2) Tyler A. Breeding 33 Sussex Drive Carlisle, PA 17013		
(5.2.1.9.11.10.6.1.3) Sonny Monaco <i>Address Unknown</i>		
(5.2.1.9.11.10.6.1.4) Brittany Breeding <i>Address Unknown</i>		
(5.2.1.9.11.10.7) Alpha Dean Breeding Sluss Heirs, Devises, Successors, or Assigns		
(5.2.1.9.11.10.7.1) Rhonda Scott 264 Newport Road Knoxville, TN 37934	0.00001 acres 1/106920 of 0.99 acres	0.0000%
(5.2.1.9.11.10.8) Pauline Breeding Sutphin Heirs, Devises, Successors, or Assigns		
(5.2.1.9.11.10.8.1) Robert L. Sutphin, Sr. 26 Oak Court Annapolis, MD 21401	0.00001 acres 1/106920 of 0.99 acres	0.0000%
(6) Sherman Jackson	<i>Conveyed 4/8/1920 DB 53/180</i>	
(6.1) N. Yates	3/29/1968 WB 21/558 RC	
(6.1.1) Eliza Yates Heirs, Devises, Successors or Assigns	L/E	
(6.1.1.1) Opal Elizabeth Prillaman Heirs, Devises, Successors or Assigns		
(6.1.1.1.1) Arthritis Foundation 2201 West Broad Street Richmond, VA 23220	0.1650 acres 1/6 of 0.99 acres	0.2807%
Total tract acres	0.5510	
Total tract percent	0.9375%	

Tract #2A, 6.84 acres

Escrow due to Title Conflict

COAL OWNERSHIP

(1) H-W Financial LLC (Big Axe Tr. 11-3) P.O. Box 11000 Danville, VA 24543	6.84 acres	11.6366%
--	------------	----------

Exhibit E
Unit BF-101
Docket #VGOB 05-1018-1507-03
List of Respondents that require escrow
(58.78 Acre Unit)

	Acres in Unit	Percent of Unit
<u>OIL & GAS OWNERSHIP</u>		
(1) Carson D. Austin 1059 Austin Bison Ranch Rd. Honaker, VA 24260	6.84 acres	11.6366%
- OR -		
(1) Mary (Minnie) Leftwich Heirs, Devisees, Successors or Assigns, et al.	6.84 acres	11.6366%
(a) CNX Gas Company LLC 1000 Consol Energy Dr. Canonsburg, PA 15317	4.70 acres 11/16 of 6.84 acres	8.0002%
(b) Eula H. Fulcher Heirs, Devisees, Successors or Assigns		
(b.1) Gail Patricia Dunn <i>Address Unknown</i>	0.34 acres 1/20 of 6.84 acres	0.5818%
(c) Clarence Harris Heirs, Devisees, Successors or Assigns		
(c.1) Don Harris Heirs, Devisees, Successors or Assigns <i>Heirs Unknown</i>	0.17 acres 1/40 of 6.84 acres	0.2909%
(c.1) Eddie Barker <i>Address Unknown</i>	0.17 acres 1/40 of 6.84 acres	0.2909%
(c.2) Ann Barker Heirs, Devisees, Successors or Assigns <i>Heirs Unknown</i>	0.17 acres 1/40 of 6.84 acres	0.2909%
(d) William Leftwich Heirs, Devisees, Successors or Assigns		
(d.1) Juanita Leftwich <i>Address Unknown</i>	0.86 acres 1/8 of 6.84 acres	1.4546%
(e) Marie Leftwich Hnarakis Heirs, Devisees, Successors or Assigns		
(e.1) Dennis Hnarakis 13129 Pennerview Lane Fairfax, VA 22033	0.43 acres 1/16 of 6.84 acres	0.7273%

Tract #2B, 31.42 acres

Escrow due to Title Conflict

COAL OWNERSHIP

(1) H-W Financial LLC (Big Axe Tr. 11-3) P.O. Box 11000 Danville, VA 24543	31.42 acres	53.4536%
--	-------------	----------

OIL & GAS OWNERSHIP

(1) Carson D. Austin 1059 Austin Bison Ranch Rd. Honaker, VA 24260	31.42 acres	53.4536%
--	-------------	----------

- OR -

(1) Mary (Minnie) Leftwich Heirs, Devisees, Successors or Assigns, et al.	31.42 acres	53.4536%
--	-------------	----------

Exhibit E
Unit BF-101
Docket #VGOB 05-1018-1507-03
List of Respondents that require escrow
(58.78 Acre Unit)

	Acres in Unit	Percent of Unit
(a) CNX Gas Company LLC 1000 Consol Energy Dr. Canonsburg, PA 15317	21.60 acres 11/16 of 31.42 acres	36.7493%
(b) Eula H. Fulcher Heirs, Devisees, Successors or Assigns		
(b.1) Gail Patricia Dunn <i>Address Unknown</i>	1.57 acres 1/20 of 31.42 acres	2.6727%
(c) Clarence Harris Heirs, Devisees, Successors or Assigns		
(c.1) Don Harris Heirs, Devisees, Successors or Assigns <i>Heirs Unknown</i>	0.79 acres 1/40 of 31.42 acres	1.3363%
(c.1) Eddie Barker <i>Address Unknown</i>	0.79 acres 1/40 of 31.42 acres	1.3363%
(c.2) Ann Barker Heirs, Devisees, Successors or Assigns <i>Heirs Unknown</i>	0.79 acres 1/40 of 31.42 acres	1.3363%
(d) William Leftwich Heirs, Devisees, Successors or Assigns		
(d.1) Juanita Leftwich <i>Address Unknown</i>	3.93 acres 1/8 of 31.42 acres	6.6817%
(e) Marie Leftwich Hnarakis Heirs, Devisees, Successors or Assigns		
(e.1) Dennis Hnarakis 13129 Pennerview Lane Fairfax, VA 22033	1.96 acres 1/16 of 31.42 acres	3.3408%

Tract #4, 0.01 acres

Escrow due to Title Conflict

COAL OWNERSHIP

Tazewell Coal & Iron Company (*Deeded to Tazewell Coal & Gas Company LLC on 3/16/2012, under DB745/750*)

(1) Tazewell Coal and Gas Company LLC P. O. Box 675 Tazewell, VA 24651	0.01 acres	0.0170%
--	------------	---------

OIL & GAS OWNERSHIP

(1) Gent Enterprises P.O. Box 330 Honaker, VA 24260	0.01 acres	0.0170%
---	------------	---------

- OR -

Tazewell Coal & Iron Company (*Deeded to Tazewell Coal & Gas Company LLC on 3/16/2012, under DB745/750*)

(1) Tazewell Coal and Gas Company LLC P. O. Box 675 Tazewell, VA 24651	0.01 acres	0.0170%
--	------------	---------

Total Acreage in Conflict	41.5930	
Total Percentage in Conflict		70.7604%

Exhibit EE
Unit BF-101
Docket #VGOB 05-1018-1507-03
List of Respondents with Royalty Split Agreements/Court Order/HB2058
(58.78 Acre Unit)

	Acres in Unit	Percent of Unit	Percent of Escrow
<u>Tract #1A, 4.98 acres</u>			
<u>COAL OWNERSHIP</u>			
Tazewell Coal & Iron Company <i>(Deeded to Tazewell Coal & Gas Company LLC on 3/16/2012, under DB745/750)</i>			
(1) Tazewell Coal and Gas Company LLC P. O. Box 675 Tazewell, VA 24651	4.98 acres	8.4723%	0.0314% Royalty Division Agreement
<u>OIL & GAS OWNERSHIP</u>			
Arthritis Foundation, et al. <i>(Logan W. Jackson Heirs, Devisees, Successors or Assigns)</i>	4.98 acres	8.4723%	
(1) Lou Emma Combs Heirs, Devisees, Successors or Assigns			
(1.1) Rassie McGlothlin Heirs, Devisees, Successors or Assigns			
(1.1.1) Sandra Carron Puckett Street Heirs, Devisees, Successors, or Assigns			
(1.1.1.1) Jesse Ralph Street	<i>Life Estate</i>		
(1.1.1.2) Charlie Andrew Puckett, Jr. 245 Merganser Lane Maryville, TN 37801	0.0104 acres 1/480 of 4.98 acres	0.0177%	<i>n/a</i>
(1.1.1.3) Kimberly Jo Dilday 3413 Deerlope Trail Williamsburg, VA 23188	0.0104 acres 1/480 of 4.98 acres	0.0177%	<i>n/a</i>
(1.1.2) Glenna Ruth Couch PO Box 28 Mountain City, TN 37683	0.0208 acres 1/240 of 4.98 acres	0.0353%	<i>n/a</i>
(1.1.3) Edna Lucille Dawson 136 Hill Street Tazewell, VA 24651	0.0208 acres 1/240 of 4.98 acres	0.0353%	0.0470% HB2058
(1.1.4) Dallas McGlothlin Heirs, Devisees, Successors or Assigns			
(1.1.4.1) Rose Marie McGlothlin 104 Sunnyside Drive Tazewell, VA 24651	0.0208 acres 1/240 of 4.98 acres	0.0353%	0.0470% HB2058
(1.1.5) Euva Dane Dailey Heirs, Devisees, Successors, or Assigns			
(1.1.5.1) William Robert Dailey 13600 Bermuda Orchard Lane Chester, VA 23836	0.0104 acres 1/480 of 4.98 acres	0.0177%	<i>n/a</i>
(1.1.5.2) Deborah Ann Roberts 103 Hull Street Richlands, VA 2641	0.0104 acres 1/480 of 4.98 acres	0.0177%	<i>n/a</i>
(1.1.6) Bobby Curtis McGlothlin 933 Finney Drive Vinton, VA 24179	0.0208 acres 1/240 of 4.98 acres	0.0353%	<i>n/a</i>
(1.1.8) Branche McGlothlin Heirs, Devisees, Successors or Assigns			
(1.1.8.1) Frances Ann McGlothlin 1600 Indian Creek Road Cedar Bluff, VA 24609	0.0208 acres 1/240 of 4.98 acres	0.0353%	<i>n/a</i>

Exhibit EE
Unit BF-101
Docket #VGOB 05-1018-1507-03
List of Respondents with Royalty Split Agreements/Court Order/HB2058
(58.78 Acre Unit)

	Acres in Unit	Percent of Unit	Percent of Escrow
(1.2) Tolbert Combs Sr. Heirs, Devisees, Successors or Assigns			
(1.2.1) Paul W. Combs 1217 Whitetop Road Bluff City, TN 37618	0.0208 acres 1/240 of 4.98 acres	0.0353%	0.0470% HB2058
(1.2.3) Herbert Combs Heirs, Devisees, Successors or Assigns			
(1.2.3.1) Rosella J. Combs Heirs Heirs, Devisees, Successors or Assigns			
(1.2.3.1.2) Chris Combs 1867 Woods Drive Dayton, OH 45432	0.0104 acres 1/480 of 4.98 acres	0.0177%	0.0235% HB2058
(1.2.8) Betty Hess 1096 Barberry Road Honaker, VA 24260	0.0208 acres 1/240 of 4.98 acres	0.0353%	0.0470% HB2058
(1.3) Albert Combs Heirs, Devisees, Successors or Assigns			
(1.3.1) William Bill Combs Heirs, Devisees, Successors or Assigns			
(1.3.1.1) Patricia A. Combs 63 Blossom Court Fairborn, OH 45324	0.0237 acres 1/210 of 4.98 acres	0.0403%	0.0538% HB2058
(1.3.2) Dorothy Gay Combs Logan Heirs, Devisees, Successors or Assigns			
(1.3.2.1) Rita Miller Heirs, Devisees, Successors or Assigns			
(1.3.2.1.1) Karen Miller 208 Petrolia Rd Petrolia, PA 16050	0.0008 acres 1/5880 of 4.98 acres	0.0014%	0.0019% HB2058
(1.3.2.2) Barbara S. Southwell Heirs, Devisees, Successors or Assigns			
(1.3.2.2.1) William Zane Southwell 10673 US Highway 183 Clinton, OK 73601	0.0034 acres 1/1470 of 4.98 acres	0.0058%	0.0077% HB2058
(1.3.2.5) Jan L. Deal 125 Five Oaks Lane Hilliards, PA 16040	0.0034 acres 1/1470 of 4.98 acres	0.0058%	0.0077% HB2058
(1.3.2.6) Jean A. Cabbage 619 Bruin Road Petrolia, PA 16050	0.0034 acres 1/1470 of 4.98 acres	0.0058%	0.0077% HB2058
(1.3.3) Farley Combs 1802 Indian Creek Rd. Bee, VA 24217	0.0237 acres 1/210 of 4.98 acres	0.0403%	0.0538% HB2058
(1.3.4) Blanche Combs Foleno Heirs, Devisees, Successors, or Assigns			
(1.3.4.1) Rosco "Rick" Foleno, Jr. 5357 Lunsford Mill Rd Hiltons, VA 24258	0.0059 acres 1/840 of 4.98 acres	0.0101%	0.0134% HB2058

Exhibit EE
Unit BF-101
Docket #VGOB 05-1018-1507-03
List of Respondents with Royalty Split Agreements/Court Order/HB2058
(58.78 Acre Unit)

	Acres in Unit	Percent of Unit	Percent of Escrow
(1.3.4.2) Macel Keith Foleno PO Box 669 Honaker, VA 24260	0.0059 acres 1/840 of 4.98 acres	0.0101%	0.0134% HB2058
(1.3.4.3) Barry Foleno Heirs, Devisees, Successors, or Assigns			
(1.3.4.3.1) Beverly Foleno 318 Deel Street Lebanon, VA 24266	0.0059 acres 1/840 of 4.98 acres	0.0101%	0.0134% HB2058
(1.3.4.4) Billy Joe Foleno Heirs, Devisees, Successors, or Assigns			
(1.3.4.4.1) Rosco "Rick" Foleno, Jr. 5357 Lunsford Mill Rd Hiltons, VA 24258	0.0020 acres 1/2520 of 4.98 acres	0.0034%	0.0045% HB2058
(1.3.4.4.2) Macel Keith Foleno PO Box 669 Honaker, VA 24260	0.0020 acres 1/2520 of 4.98 acres	0.0034%	0.0045% HB2058
(1.3.4.4.3) Barry Foleno Heirs, Devisees, Successors, or Assigns			
(1.3.4.4.3.1) Beverly Foleno 318 Deel Street Lebanon, VA 24266	0.0020 acres 1/2520 of 4.98 acres	0.0034%	0.0045% HB2058
(1.3.5) Chola Fogleman Heirs, Devisees, Successors or Assigns			
(1.3.5.1) Johnny Bill Fogleman 296 Deerfield Drive Cleveland, VA 24225	0.0047 acres 1/1050 of 4.98 acres	0.0081%	0.0108% HB2058
(1.3.5.4) Frankie Fullen Fogleman 1478 Pittston Road Lebanon, VA 24266	0.0047 acres 1/1050 of 4.98 acres	0.0081%	0.0108% HB2058
(1.3.6) Pauline Compton 1544 Compton and Combs Road Honaker, VA 24260	0.0237 acres 1/210 of 4.98 acres	0.0403%	0.0538% HB2058
(1.3.7) Clyde Combs Heirs, Devisees, Successors or Assigns			
(1.3.7.1) Rosa Angeline Combs 1260 Dewey Bostic Rd. Honaker, VA 24260	0.0237 acres 1/210 of 4.98 acres	0.0403%	0.0538% HB2058
(1.4) Charlie Combs Heirs, Devisees, Successors or Assigns			
(1.4.1) Mable Ruth Crabtree Combs Heirs, Devisees Successors or Assigns			
(1.4.1.1) Juanita Ivanelle Combs Heirs, Devisees Successors or Assigns			
(1.4.1.1.4) Lou Faye Holden 3313 Grassmere Drive Lexington, KY 40503	0.0208 acres 1/240 of 4.98 acres	0.0353%	0.0470% HB2058
(1.4.1.2) Lou Faye Holden 3313 Grassmere Drive Lexington, KY 40503	0.0830 acres 1/60 of 4.98 acres	0.1412%	0.1881% HB2058
(1.5) Paul Combs Heirs, Devisees, Successors or Assigns			

Exhibit EE
Unit BF-101
Docket #VGOB 05-1018-1507-03
List of Respondents with Royalty Split Agreements/Court Order/HB2058
(58.78 Acre Unit)

	Acres in Unit	Percent of Unit	Percent of Escrow
(1.5.1) Tolbert Combs Sr. Heirs, Devisees, Successors or Assigns			
(1.5.1.1) Paul W. Combs 1217 Whitetop Road Bluff City, TN 37618	0.0052 acres 1/960 of 4.98 acres	0.0088%	0.0118% HB2058
(1.5.1.3) Herbert Combs Heirs, Devisees, Successors or Assigns			
(1.5.1.3.1) Rosella J. Combs Heirs Heirs, Devisees, Successors or Assigns			
(1.5.1.3.1.2) Chris Combs 1867 Woods Drive Dayton, OH 45432	0.0026 acres 1/1920 of 4.98 acres	0.0044%	0.0059% HB2058
(1.5.1.8) Betty Hess 1096 Barberry Road Honaker, VA 24260	0.0052 acres 1/960 of 4.98 acres	0.0088%	0.0118% HB2058
(1.5.2) Rassie Lena McGlothlin Heirs, Devisees, Successors, or Assigns			
(1.5.2.1) Sandra Carron Puckett Street Heirs, Devisees, Successors, or Assigns			
(1.5.2.1.1) Jesse Ralph Street	<i>Life Estate</i>		
(1.5.2.1.2) Charlie Andrew Puckett, Jr. 245 Merganser Lane Maryville, TN 37801	0.0069 acres 1/720 of 4.98 acres	0.0118%	0.0078% Royalty Division Agreement
(1.5.2.1.3) Kimberly Jo Dilday 3413 Deerlope Trail Williamsburg, VA 23188	0.0069 acres 1/720 of 4.98 acres	0.0118%	0.0078% Royalty Division Agreement
(1.5.2.2) Glenna Ruth Couch PO Box 28 Mountain City, TN 37683	0.0138 acres 1/360 of 4.98 acres	0.0235%	0.0157% Royalty Division Agreement
(1.5.2.3) Edna Lucille Dawson 136 Hill Street Tazewell, VA 24651	0.0138 acres 1/360 of 4.98 acres	0.0235%	0.0314% HB2058
(1.5.3) Albert Combs Heirs, Devisees, Successors or Assigns			
(1.5.3.1) William Bill Combs Heirs, Devisees, Successors or Assigns			
(1.5.3.1.1) Patricia A. Combs 63 Blossom Court Fairborn, OH 45324	0.0059 acres 1/840 of 4.98 acres	0.0101%	0.0134% HB2058
(1.5.3.2) Dorothy Gay Combs Logan Heirs, Devisees, Successors or Assigns			
(1.5.3.2.1) Rita Miller Heirs, Devisees, Successors or Assigns			
(1.5.3.2.1.1) Karen Miller 208 Petrolia Rd Petrolia, PA 16050	0.0002 acres 1/23520 of 4.98 acres	0.0004%	0.0005% HB2058
(1.5.3.2.2) Barbara S. Southwell Heirs, Devisees, Successors or Assigns			

Exhibit EE
Unit BF-101
Docket #VGOB 05-1018-1507-03
List of Respondents with Royalty Split Agreements/Court Order/HB2058
(58.78 Acre Unit)

	Acres in Unit	Percent of Unit	Percent of Escrow
(1.5.3.2.2.1) William Zane Southwell 10673 US Highway 183 Clinton, OK 73601	0.0008 acres 1/5880 of 4.98 acres	0.0014%	0.0019% HB2058
(1.5.3.2.5) Jan L. Deal 125 Five Oaks Lane Hilliards, PA 16040	0.0008 acres 1/5880 of 4.98 acres	0.0014%	0.0019% HB2058
(1.5.3.2.6) Jean A. Cabbage 619 Bruin Road Petrolia, PA 16050	0.0008 acres 1/5880 of 4.98 acres	0.0014%	0.0019% HB2058
(1.5.3.3) Farley Combs 1802 Indian Creek Rd. Bee, VA 24217	0.0059 acres 1/840 of 4.98 acres	0.0101%	0.0134% HB2058
(1.5.3.4) Blanche Combs Foleno Heirs, Devisees, Successors, or Assigns			
(1.5.3.4.1) Rosco "Rick" Foleno, Jr. 5357 Lunsford Mill Rd Hiltons, VA 24258	0.0015 acres 1/3360 of 4.98 acres	0.0025%	0.0034% HB2058
(1.5.3.4.2) Macel Keith Foleno PO Box 669 Honaker, VA 24260	0.0015 acres 1/3360 of 4.98 acres	0.0025%	0.0034% HB2058
(1.5.3.4.3) Barry Foleno Heirs, Devisees, Successors, or Assigns			
(1.5.3.4.3.1) Beverly Foleno 318 Deel Street Lebanon, VA 24266	0.0015 acres 1/3360 of 4.98 acres	0.0025%	0.0034% HB2058
(1.5.3.4.4) Billy Joe Foleno Heirs, Devisees, Successors, or Assigns			
(1.5.3.4.4.1) Rosco "Rick" Foleno, Jr. 5357 Lunsford Mill Rd Hiltons, VA 24258	0.0005 acres 1/10080 of 4.98 acres	0.0008%	0.0011% HB2058
(1.5.3.4.4.2) Macel Keith Foleno PO Box 669 Honaker, VA 24260	0.0005 acres 1/10080 of 4.98 acres	0.0008%	0.0011% HB2058
(1.5.3.4.4.3) Barry Foleno Heirs, Devisees, Successors, or Assigns			
(1.5.3.4.4.3.1) Beverly Foleno 318 Deel Street Lebanon, VA 24266	0.0005 acres 1/10080 of 4.98 acres	0.0008%	0.0011% HB2058
(1.5.3.5) Chola Fogleman Heirs, Devisees, Successors or Assigns			
(1.5.3.5.1) Johnny Bill Fogleman 296 Deerfield Drive Cleveland, VA 24225	0.0012 acres 1/4200 of 4.98 acres	0.0020%	0.0027% HB2058
(1.5.3.5.4) Frankie Fullen Fogleman 1478 Pittston Road Lebanon, VA 24266	0.0012 acres 1/4200 of 4.98 acres	0.0020%	0.0027% HB2058
(1.5.3.6) Pauline Compton 1544 Compton and Combs Road Honaker, VA 24260	0.0059 acres 1/840 of 4.98 acres	0.0101%	0.0134% HB2058
(1.5.3.7) Clyde Combs Heirs, Devisees, Successors or Assigns			

Exhibit EE
Unit BF-101
Docket #VGOB 05-1018-1507-03
List of Respondents with Royalty Split Agreements/Court Order/HB2058
(58.78 Acre Unit)

	Acres in Unit	Percent of Unit	Percent of Escrow
(1.5.3.7.1) Rosa Angeline Combs 1260 Dewey Bostic Rd. Honaker, VA 24260	0.0059 acres 1/840 of 4.98 acres	0.0101%	0.0134% HB2058
(1.5.4) Charlie Combs Heirs, Devisees, Successors or Assigns			
(1.5.4.1) Mable Ruth Crabtree Combs Heirs, Devisees Successors or Assigns			
(1.5.4.1.1) Juanita Ivanelle Combs Heirs, Devisees Successors or Assigns			
(1.5.4.1.1.4) Lou Faye Holden 3313 Grassmere Drive Lexington, KY 40503	0.0052 acres 1/960 of 4.98 acres	0.0088%	0.0118% HB2058
(1.5.4.1.2) Lou Faye Holden 3313 Grassmere Drive Lexington, KY 40503	0.0208 acres 1/240 of 4.98 acres	0.0353%	0.0470% HB2058
(2) Pearl Inez Whorley Heirs, Devisees, Successors or Assigns			
(2.2) Elonza Smith Whorley Heirs, Devisees, Successors or Assigns			
(2.2.1) Douglas A. Whorley P.O. Box 297 Montvale, VA 24122	0.0415 acres 1/120 of 4.98 acres	0.0706%	0.0941% HB2058
(2.2.2) Jerry W. Whorley 1136 12th Street SE Roanoke, VA 24013	0.0415 acres 1/120 of 4.98 acres	0.0706%	0.0941% HB2058
(2.2.3) Curtis A. Whorley 1136 12th Street SE Roanoke, VA 24013	0.0415 acres 1/120 of 4.98 acres	0.0706%	0.0941% HB2058
(2.2.4) Steven L. Whorley 708 Townside Rd SW Apt. 1 Roanoke, VA 24014	0.0415 acres 1/120 of 4.98 acres	0.0706%	0.0941% HB2058
(2.4) William T. Whorley Heirs, Devisees, Successors or Assigns			
(2.4.1) Vernie Whorley Heirs, Devisees, Successors or Assigns			
(2.4.1.1) Elizabeth McKee 805 Queen Avenue, NW Roanoke, VA 24012-4233	0.0553 acres 1/90 of 4.98 acres	0.0941%	0.1254% HB2058
(2.4.1.3) Larry Whorley Heirs, Devisees, Successors or Assigns			
(2.4.1.3.1) Susan Whorley 206 N 7th Street Cache, OK 73527	0.0553 acres 1/90 of 4.98 acres	0.0941%	0.1254% HB2058
(3) Celia A. Jackson Compton Heirs, Devisees, Successors or Assigns			
(3.1) Fielding Compton Heirs, Devisees, Successors or Assigns			
(3.1.3) Bessie Inez Compton Kiser Heirs, Devisees, Successors or Assigns			

Exhibit EE
Unit BF-101
Docket #VGOB 05-1018-1507-03
List of Respondents with Royalty Split Agreements/Court Order/HB2058
(58.78 Acre Unit)

	Acres in Unit	Percent of Unit	Percent of Escrow
(3.1.3.1) Rawle Kiser Heirs, Devisees, Successors, or Assigns			
(3.1.3.1.1) Ruby S. Kiser 408 Ridgfields Road Kingsport, TN 37660	0.0692 acres 1/72 of 4.98 acres	0.1177%	0.1568% HB2058
(3.1.4) Alec Compton Heirs, Devisees, Successors or Assigns			
(3.1.4.1) Jack Compton 9765 E. Hasket Lane Dayton, OH 45424	0.0692 acres 1/72 of 4.98 acres	0.1177%	0.1568% HB2058
(3.1.4.2) Roger Compton Heirs, Devisees, Successors or Assigns			
(3.1.4.2.1) Lance Compton 3343 Nina V. Lane Dayton, OH 45424	0.0173 acres 1/288 of 4.98 acres	0.0294%	0.0392% HB2058
(3.1.4.2.2) Christa C. Jones 4933 Arrowhead Drive Kettering, OH 45440	0.0173 acres 1/288 of 4.98 acres	0.0294%	0.0392% HB2058
(3.1.4.2.3) Shelly N. O'Daniel 143 Schloss Lane Moraine, OH 45418	0.0173 acres 1/288 of 4.98 acres	0.0294%	0.0392% HB2058
(3.1.5) Electa Hale Heirs, Devisees, Successors or Assigns			
(3.1.5.2) Curtis Hale Heirs, Devisees, Successors or Assigns			
(3.1.5.2.1) Jackie Moon 108 Plum Lane Nicholasville, KY 40356	0.0066 acres 1/756 of 4.98 acres	0.0112%	0.0149% HB2058
(3.1.5.3) Geneva Mullins 109 Bland Street Narrows, VA 24124	0.0198 acres 1/252 of 4.98 acres	0.0336%	0.0448% HB2058
(3.1.5.4) Logan Hale 9984 Helen Henderson Highway Honaker, VA 24260	0.0198 acres 1/252 of 4.98 acres	0.0336%	0.0448% HB2058
(3.1.5.5) Ilene Wolfe 8902 Helen Henderson Highway Honaker, VA 24260	0.0198 acres 1/252 of 4.98 acres	0.0336%	0.0448% HB2058
(3.1.5.7) William Harold Hale 653 Glenwood Circle Berea, OH 44017	0.0198 acres 1/252 of 4.98 acres	0.0336%	0.0448% HB2058
(4) Virginia Caroline Boyd Heirs, Devisees, Successors or Assigns			
(4.1) Myra Boyd Looney Heirs, Devisees, Successors or Assigns			
(4.1.3) Virginia Crosier Greenbrier Healthcare Center 1115 Maplewood Avenue Lewisburg, WV 24901	0.0346 acres 1/144 of 4.98 acres	0.0588%	0.0784% HB2058
(4.1.4) Lex I. Looney Heirs, Devisees, Successors or Assigns			

Exhibit EE
Unit BF-101
Docket #VGOB 05-1018-1507-03
List of Respondents with Royalty Split Agreements/Court Order/HB2058
(58.78 Acre Unit)

	Acres in Unit	Percent of Unit	Percent of Escrow
(4.1.4.1) Golda Looney Heirs, Devisees, Successors or Assigns			
(4.1.4.1.2) James Looney 510 Jonesboro Road Washington C.H. Ohio, 43160	0.0086 acres 1/576 of 4.98 acres	0.0147%	0.0196% HB2058
(4.1.4.1.3) Ernest M. Looney 812 Spring Street Greenfield, OH 45123	0.0086 acres 1/576 of 4.98 acres	0.0147%	0.0196% HB2058
(4.1.4.1.4) Myra Looney 3093 Parsons Avenue Columbus, OH 43207	0.0086 acres 1/576 of 4.98 acres	0.0147%	0.0196% HB2058
(4.1.5) Joan Foley 165 Columbus Street Wilmington, OH 45177	0.0346 acres 1/144 of 4.98 acres	0.0588%	0.0784% HB2058
(4.1.6) Ralph B. Looney Heirs, Devisees, Successors or Assigns			
(4.1.6.2) Melody Powell 426 Colorado Drive Mexico Beach, FL 32456	0.0173 acres 1/288 of 4.98 acres	0.0294%	0.0392% HB2058
(4.2) Pheola S. Boyd Heirs, Devisees, Successors or Assigns			
(4.2.1) Earlene Strouth c/o Patsy L. Richardson 862 SW Goodrich Street Port St. Lucie, FL 34983	0.0519 acres 1/96 of 4.98 acres	0.0883%	0.1176% HB2058
(4.2.3) James William Boyd Heirs, Devisees, Successors or Assigns			
(4.2.3.1) Judy Boyd Delp PO Box 362 Honaker, VA 24260	0.0173 acres 1/288 of 4.98 acres	0.0294%	0.0392% HB2058
(4.2.3.2) Johnny Sherman Boyd 152 Silver Street, Apt 4 Cedar Bluff, VA 24609	0.0173 acres 1/288 of 4.98 acres	0.0294%	0.0392% HB2058
(4.2.3.3) James Dallas Boyd Heirs, Devisees, Successors or Assigns			
(4.2.3.3.2) Kristen N. Boyd 429 N. 2nd St. Greenfield, OH 45123	0.0086 acres 1/576 of 4.98 acres	0.0147%	0.0196% HB2058
(4.2.4) Barbara Reynolds Heirs, Devisees, Successors or Assigns			
(4.2.4.1) Raymond Reynolds 67 Vaughn Brooks Rd Cleveland, VA 24225	0.0173 acres 1/288 of 4.98 acres	0.0294%	0.0392% HB2058
(4.3) Celia Webb Heirs, Devisees, Successors or Assigns			
(4.3.1) Zita Bea Hurt Heirs, Devisees, Successors or Assigns			
(4.3.1.1) Darel Gene Hurt 826 6th Street SE Hickory, NC 28602	0.0346 acres 1/144 of 4.98 acres	0.0588%	0.0784% HB2058

Exhibit EE
Unit BF-101
Docket #VGOB 05-1018-1507-03
List of Respondents with Royalty Split Agreements/Court Order/HB2058
(58.78 Acre Unit)

	Acres in Unit	Percent of Unit	Percent of Escrow
(4.3.1.3) Betty Joyce Dye 227 Johnson Avenue Mt. Vernon, OH 43050	0.0346 acres 1/144 of 4.98 acres	0.0588%	0.0784% HB2058
(4.3.2) Elmer Alexander Webb Heirs, Devisees, Successors or Assigns			
(4.3.2.1) Gladys Webb Heirs, Devisees, Successors or Assigns			
(4.3.2.1.1) Ronnie Elmer Webb Heirs, Devisees, Successors or Assigns			
(4.3.2.1.1.1) Michael D. Webb 1760 Furnace Road Brogue, PA 17309	0.0031 acres 1/1584 of 4.98 acres	0.0053%	0.0071% HB2058
(4.3.2.1.1.2) Daniel J. Webb 5 Broadway Stewartstown, PA 17363	0.0031 acres 1/1584 of 4.98 acres	0.0053%	0.0071% HB2058
(4.3.2.1.1.3) Joshua M. Webb 58 Frost Hill Road Airville, PA 17302	0.0031 acres 1/1584 of 4.98 acres	0.0053%	0.0071% HB2058
(4.3.2.1.2) Evelyn M. Burke Heirs, Devisees, Successors or Assigns			
(4.3.2.1.2.1) Wade Burke 3714 Brownton Road Felton, PA 17322	0.0047 acres 1/1056 of 4.98 acres	0.0080%	0.0107% HB2058
(4.3.2.1.2.2) Tony Burke 3718 Brownton Road Felton, PA 17322	0.0047 acres 1/1056 of 4.98 acres	0.0080%	0.0107% HB2058
(4.3.2.1.3) Delores Webb Druck Heirs, Devisees, Successors or Assigns			
(4.3.2.1.3.1) Todd Druck 1446 Delta Road Red Lion, PA 17356	0.0047 acres 1/1056 of 4.98 acres	0.0080%	0.0107% HB2058
(4.3.2.1.3.2) Troy Druck 12625 Lucky Road Brogue, PA 17309	0.0047 acres 1/1056 of 4.98 acres	0.0080%	0.0107% HB2058
(4.3.2.1.4) Judy Kilgore 2797 Delta Road Brogue, PA 17309	0.0094 acres 1/528 of 4.98 acres	0.0160%	0.0214% HB2058
(4.3.2.1.6) Delcia A. Runkle 12695 Hively Road Brogue, PA 17309	0.0094 acres 1/528 of 4.98 acres	0.0160%	0.0214% HB2058
(4.3.2.1.7) Hazel C. Cooper 2914 Delta Road Airville, PA 17302	0.0094 acres 1/528 of 4.98 acres	0.0160%	0.0214% HB2058
(4.3.2.1.8) Cynthia Grove 355 Steinfelt Road Red Lion, PA 17356	0.0094 acres 1/528 of 4.98 acres	0.0160%	0.0214% HB2058
(4.3.2.1.9) Larry K. Webb Heirs, Devisees, Successors, or Assigns			
(4.3.2.1.9.1) Rhonda K. Collins 248 West High Street Red Lion, PA 17356	0.0031 acres 1/1584 of 4.98 acres	0.0053%	0.0071% HB2058

Exhibit EE
Unit BF-101
Docket #VGOB 05-1018-1507-03
List of Respondents with Royalty Split Agreements/Court Order/HB2058
(58.78 Acre Unit)

	Acres in Unit	Percent of Unit	Percent of Escrow
(4.3.2.1.9.3) Amanda D. Kiser 13308 Savanna Court Glen Rock, PA 17327	0.0031 acres 1/1584 of 4.98 acres	0.0053%	0.0071% HB2058
(4.3.2.1.11) David L. Webb 2040 Jamie Court Felton, PA 17322	0.0094 acres 1/528 of 4.98 acres	0.0160%	0.0214% HB2058
(4.4) Earl Boyd Heirs, Devisees, Successors or Assigns			
(4.4.1) Gladys Boyd Heirs, Devisees, Successors or Assigns			
(4.4.1.1) Katie Jo Nichols 3521 E. Gleneagle Place Chandler, AZ 85249	0.0692 acres 1/72 of 4.98 acres	0.1177%	0.1568% HB2058
(4.4.1.2) Otto Boyd Heirs, Devisees, Successors or Assigns			
(4.4.1.2.1) Audrey E. Boyd 635 Ticknor Road Mogadore, OH 44260	0.0692 acres 1/72 of 4.98 acres	0.1177%	0.1568% HB2058
(4.4.1.3) John L. Boyd 2332 Eastlawn Avenue Akron, OH 44305	0.0692 acres 1/72 of 4.98 acres	0.1177%	0.1568% HB2058
(5) Barbara Jackson Heirs, Devisees, Successors or Assigns			
(5.1) Lear Jackson Carr Heirs, Devisees, Successors or Assigns			
(5.1.1) Mildred Mae Taylor Heirs, Devisees, Successors or Assigns			
(5.1.1.1) Elizabeth Catherine Marshall 4135 Ballard Avenue Cincinnati, OH 45209	0.0346 acres 1/144 of 4.98 acres	0.0588%	0.0784% HB2058
(5.1.1.2) Katie Carr Casey Heirs, Devisees, Successors or Assigns			
(5.1.1.2.1) Robert William Casey Heirs, Devisees, Successors or Assigns			
(5.1.1.2.1.1) Chad W. Casey 520 Watson Road Pounding Mill, VA 24637	0.0086 acres 1/576 of 4.98 acres	0.0147%	0.0196% HB2058
(5.1.1.2.1.2) Brian Casey 798 Pond Street Pounding Mill, VA 24637	0.0086 acres 1/576 of 4.98 acres	0.0147%	0.0196% HB2058
(5.1.1.2.2) Betty L. Davis Heirs, Devisees, Successors or Assigns			
(5.1.1.2.2.2) Katie Lynn Davis 183 Toronto Steret Richlands, VA 24641	0.0043 acres 1/1152 of 4.98 acres	0.0074%	0.0098% HB2058
(5.1.1.2.2.3) Dennis Palmer P.O. Box 707 Pounding Mill, VA 24637	0.0043 acres 1/1152 of 4.98 acres	0.0074%	0.0098% HB2058
(5.1.1.3) Elmer Clair Carr Heirs, Devisees, Successors, or Assigns			

Exhibit EE
Unit BF-101
Docket #VGOB 05-1018-1507-03
List of Respondents with Royalty Split Agreements/Court Order/HB2058
(58.78 Acre Unit)

	Acres in Unit	Percent of Unit	Percent of Escrow
(5.1.1.3.1) Sylvia Fadial Heirs, Devisees, Successors, or Assigns			
(5.1.1.3.1.1) James Fadial 8193 Oak Creek Drive Stokesdale, NC 27357	0.0115 acres 1/432 of 4.98 acres	0.0196%	0.0261% HB2058
(5.1.1.3.2) Nancy Cox Luchini 161 Heath Road Bluff City, TN 37618	0.0115 acres 1/432 of 4.98 acres	0.0196%	0.0261% HB2058
(5.1.1.3.3) Patty Stephens 334 Hayes Subdivision Rd Sparta, TN 38583	0.0115 acres 1/432 of 4.98 acres	0.0196%	0.0261% HB2058
(5.1.2) Elizabeth Catherine Marshall 4135 Ballard Avenue Cincinnati, OH 45209	0.1038 acres 1/48 of 4.98 acres	0.1765%	0.2352% HB2058
(5.1.3) Katie Carr Casey Heirs, Devisees, Successors or Assigns			
(5.1.3.1) Robert William Casey Heirs, Devisees, Successors or Assigns			
(5.1.3.1.1) Chad W. Casey 520 Watson Road Pounding Mill, VA 24637	0.0259 acres 1/192 of 4.98 acres	0.0441%	0.0588% HB2058
(5.1.3.1.2) Brian Casey 798 Pond Street Pounding Mill, VA 24637	0.0259 acres 1/192 of 4.98 acres	0.0441%	0.0588% HB2058
(5.1.3.2) Betty L. Davis Heirs, Devisees, Successors or Assigns			
(5.1.3.2.2) Katie Lynn Davis 183 Toronto Steret Richlands, VA 24641	0.0130 acres 1/384 of 4.98 acres	0.0221%	0.0294% HB2058
(5.1.3.2.3) Dennis Palmer P.O. Box 707 Pounding Mill, VA 24637	0.0130 acres 1/384 of 4.98 acres	0.0221%	0.0294% HB2058
(5.1.4) Elmer Clair Carr Heirs, Devisees, Successors or Assigns			
(5.1.4.1) Sylvia Fadial Heirs, Devisees, Successors, or Assigns			
(5.1.4.1.1) James Fadial 8193 Oak Creek Drive Stokesdale, NC 27357	0.0346 acres 1/144 of 4.98 acres	0.0588%	0.0784% HB2058
(5.1.4.2) Nancy Cox Luchini 161 Heath Road Bluff City, TN 37618	0.0346 acres 1/144 of 4.98 acres	0.0588%	0.0784% HB2058
(5.1.4.3) Patty Stephens 334 Hayes Subdivision Rd Sparta, TN 38583	0.0346 acres 1/144 of 4.98 acres	0.0588%	0.0784% HB2058
(5.2) Ross Jackson Heirs, Devisees, Successors or Assigns			
(5.2.1) Melvin Lyman Jackson Heirs, Devisees, Successors or Assigns			
(5.2.1.1) Lear Jackson Carr Heirs, Devisees, Successors or Assigns			

Exhibit EE
Unit BF-101
Docket #VGOB 05-1018-1507-03
List of Respondents with Royalty Split Agreements/Court Order/HB2058
(58.78 Acre Unit)

	Acres in Unit	Percent of Unit	Percent of Escrow
(5.2.1.1.1) Mildred Mae Taylor Heirs, Devisees, Successors or Assigns			
(5.2.1.1.1.1) Elizabeth Catherine Marshall 4135 Ballard Avenue Cincinnati, OH 45209	0.0038 acres 1/1296 of 4.98 acres	0.0065%	0.0087% HB2058
(5.2.1.1.1.2) Katie Carr Casey Heirs, Devisees, Successors or Assigns			
(5.2.1.1.1.2.1) Robert William Casey Heirs, Devisees, Successors or Assigns			
(5.2.1.1.1.2.1.1) Chad W. Casey 520 Watson Road Pounding Mill, VA 24637	0.0010 acres 1/5184 of 4.98 acres	0.0016%	0.0022% HB2058
(5.2.1.1.1.2.1.2) Brian Casey 798 Pond Street Pounding Mill, VA 24637	0.0010 acres 1/5184 of 4.98 acres	0.0016%	0.0022% HB2058
(5.2.1.1.1.2.2) Betty L. Davis Heirs, Devisees, Successors or Assigns			
(5.2.1.1.1.2.2.2) Katie Lynn Davis 183 Toronto Steret Richlands, VA 24641	0.0005 acres 1/10368 of 4.98 acres	0.0008%	0.0011% HB2058
(5.2.1.1.1.2.2.3) Dennis Palmer P.O. Box 707 Pounding Mill, VA 24637	0.0005 acres 1/10368 of 4.98 acres	0.0008%	0.0011% HB2058
(5.2.1.1.1.3) Elmer Clair Carr Heirs, Devisees, Successors, or Assigns			
(5.2.1.1.1.3.1) Sylvia Fadiat Heirs, Devisees, Successors, or Assigns			
(5.2.1.1.1.3.1.1) James Fadiat 8193 Oak Creek Drive Stokesdale, NC 27357	0.0013 acres 1/3888 of 4.98 acres	0.0022%	0.0029% HB2058
(5.2.1.1.1.3.1.2) Nancy Cox Luchini 161 Heath Road Bluff City, TN 37618	0.0013 acres 1/3888 of 4.98 acres	0.0022%	0.0029% HB2058
(5.2.1.1.1.3.1.3) Patty Stephens 334 Hayes Subdivision Rr Sparta, TN 38583	0.0013 acres 1/3888 of 4.98 acres	0.0022%	0.0029% HB2058
(5.2.1.1.2) Elizabeth Catherine Marshall 4135 Ballard Avenue Cincinnati, OH 45209	0.0115 acres 1/432 of 4.98 acres	0.0196%	0.0261% HB2058
(5.2.1.1.3) Katie Carr Casey Heirs, Devisees, Successors or Assigns			
(5.2.1.1.3.1) Robert William Casey Heirs, Devisees, Successors or Assigns			
(5.2.1.1.3.1.1) Chad W. Casey 520 Watson Road Pounding Mill, VA 24637	0.0029 acres 1/1728 of 4.98 acres	0.0049%	0.0065% HB2058
(5.2.1.1.3.1.2) Brian Casey 798 Pond Street Pounding Mill, VA 24637	0.0029 acres 1/1728 of 4.98 acres	0.0049%	0.0065% HB2058

Exhibit EE
Unit BF-101
Docket #VGOB 05-1018-1507-03
List of Respondents with Royalty Split Agreements/Court Order/HB2058
(58.78 Acre Unit)

	Acres in Unit	Percent of Unit	Percent of Escrow
(5.2.1.1.3.2) Betty L. Davis Heirs, Devisees, Successors or Assigns			
(5.2.1.1.3.2.2) Katie Lynn Davis 183 Toronto Steret Richlands, VA 24641	0.0014 acres 1/3456 of 4.98 acres	0.0025%	0.0033% HB2058
(5.2.1.1.3.2.3) Dennis Palmer P.O. Box 707 Pounding Mill, VA 24637	0.0014 acres 1/3456 of 4.98 acres	0.0025%	0.0033% HB2058
(5.2.1.1.4) Elmer Clair Carr Heirs, Devisees, Successors, or Assigns			
(5.2.1.1.4.1) Sylvia Fadial Heirs, Devisees, Successors, or Assigns			
(5.2.1.1.4.1.1) James Fadial 8193 Oak Creek Drive Stokesdale, NC 27357	0.0038 acres 1/1296 of 4.98 acres	0.0065%	0.0087% HB2058
(5.2.1.1.4.1.2) Nancy Cox Luchini 161 Heath Road Bluff City, TN 37618	0.0038 acres 1/1296 of 4.98 acres	0.0065%	0.0087% HB2058
(5.2.1.1.4.1.3) Patty Stephens 334 Hayes Subdivision Rd Sparta, TN 38583	0.0038 acres 1/1296 of 4.98 acres	0.0065%	0.0087% HB2058
(5.2.1.2) Charlie Carter Jackson Heirs, Devisees, Successors, or Assigns			
(5.2.1.2.1) Ann Lee Breeding Jackson Heirs, Devisees, Successors, or Assigns			
(5.2.1.2.1.2) Randall S. Jackson PO Box 87 Davenport, VA 24239	0.0154 acres 1/324 of 4.98 acres	0.0261%	0.0348% HB2058
(5.2.1.2.1.3) Leshia Compton 6545 Belfrys Ct. East Beaeton, VA 22712	0.0154 acres 1/324 of 4.98 acres	0.0261%	0.0348% HB2058
(5.2.1.3) Ira Jackson Heirs, Devisees, Successors, or Assigns			
(5.2.1.3.1) Imogene Jackson Heirs, Devisees, Successors, or Assigns			
(5.2.1.3.1.2) Treamon Jackson PO Box 299 Davenport, VA 24239	0.0154 acres 1/324 of 4.98 acres	0.0261%	0.0348% HB2058
(5.2.1.4) Donald Jackson Heirs, Devisees, Successors, or Assigns			
(5.2.1.4.1) Eula Ester Jackson Heirs, Devisees, Successors, or Assigns			
(5.2.1.4.1.2) Larry Jackson 2819 Laurel Branch Road Vansant, VA 24656	0.0042 acres 1/1188 of 4.98 acres	0.0071%	0.0095% HB2058
(5.2.1.4.1.6) Nancy Jackson 2819 Laurel Branch Road Vansant, VA 24656	0.0042 acres 1/1188 of 4.98 acres	0.0071%	0.0095% HB2058
(5.2.1.4.1.7) Anna Stiltner PO Box 345 Maxie, VA 24628	0.0042 acres 1/1188 of 4.98 acres	0.0071%	0.0095% HB2058

Exhibit EE
Unit BF-101
Docket #VGOB 05-1018-1507-03
List of Respondents with Royalty Split Agreements/Court Order/HB2058
(58.78 Acre Unit)

	Acres in Unit	Percent of Unit	Percent of Escrow
(5.2.1.6) Texie Frances Crabtree Heirs, Devisees, Successors, or Assigns			
(5.2.1.6.3) Wanda Hicks-Caskey 233 Faldo Drive Murfreesboro, TN 37128	0.0154 acres 1/324 of 4.98 acres	0.0261%	0.0348% HB2058
(5.2.1.9) Mae Breeding Heirs, Devisees, Successors, or Assigns			
(5.2.1.9.2) Ken Titus Breeding 12455 Yeawood Dr Boston, VA 22713	0.0042 acres 1/1188 of 4.98 acres	0.0071%	0.0095% HB2058
(5.2.1.9.3) Frankie Breeding 304 1st Street, Apt 1B Luray, VA 22835	0.0042 acres 1/1188 of 4.98 acres	0.0071%	0.0095% HB2058
(5.2.1.9.4) James Darnell Breeding Heirs, Devisees, Successors, or Assigns			
(5.2.1.9.4.1) Phyllis J. Breeding 1062 Windmill Road Honaker, VA 24260	0.0042 acres 1/1188 of 4.98 acres	0.0071%	0.0095% HB2058
(5.2.1.9.9) Derl Grey Breeding Heirs, Devisees, Successors, or Assigns			
(5.2.1.9.9.1) Sharon Breeding 13492 Scantlin Mountain Rd Culpepper, VA 22701	0.0042 acres 1/1188 of 4.98 acres	0.0071%	0.0095% HB2058
(5.2.1.9.10) Janice Maxine Breeding Heirs, Devisees, Successors, or Assigns			
(5.2.1.9.10.2) Ken Titus Breeding 12455 Yeawood Drive Boston, VA 22713	0.0005 acres 1/10692 of 4.98 acres	0.0008%	0.0011% HB2058
(5.2.1.9.10.3) Frankie Breeding 304 1st Street, Apt 1B Luray, VA 22835	0.0005 acres 1/10692 of 4.98 acres	0.0008%	0.0011% HB2058
(5.2.1.9.10.4) James Darnell Breeding Heirs, Devisees, Successors, or Assigns			
(5.2.1.9.10.4.1) Phyllis J. Breeding 1062 Windmill Road Honaker, VA 24260	0.0005 acres 1/10692 of 4.98 acres	0.0008%	0.0011% HB2058
(5.2.1.9.10.9) Derl Grey Breeding Heirs, Devisees, Successors, or Assigns			
(5.2.1.9.10.9.1) Sharon Breeding 13492 Scantlin Mountain Rd Culpepper, VA 22701	0.0005 acres 1/10692 of 4.98 acres	0.0008%	0.0011% HB2058
(5.2.1.9.11) Bernard Darius Breeding Heirs, Devisees, Successors, or Assigns			
(5.2.1.9.11.2) Ken Titus Breeding 12455 Yeawood Drive Boston, VA 22713	0.0004 acres 1/11880 of 4.98 acres	0.0007%	0.0010% HB2058
(5.2.1.9.11.3) Frankie Breeding 304 1st Street, Apt 1B Luray, VA 22835	0.0004 acres 1/11880 of 4.98 acres	0.0007%	0.0010% HB2058

Exhibit EE
Unit BF-101
Docket #VGOB 05-1018-1507-03
List of Respondents with Royalty Split Agreements/Court Order/HB2058
(58.78 Acre Unit)

	Acres in Unit	Percent of Unit	Percent of Escrow
(5.2.1.9.11.4) James Darnell Breeding Heirs, Devisees, Successors, or Assigns			
(5.2.1.9.11.4.1) Phyllis J. Breeding 1062 Windmill Road Honaker, VA 24260	0.0004 acres 1/11880 of 4.98 acres	0.0007%	0.0010% HB2058
(5.2.1.9.11.9) Derl Grey Breeding Heirs, Devisees, Successors, or Assigns			
(5.2.1.9.11.9.1) Sharon Breeding 13492 Scantlin Mountain Rd Culpepper, VA 22701	0.0004 acres 1/11880 of 4.98 acres	0.0007%	0.0010% HB2058
(5.2.1.9.11.10) Janice Maxine Breeding Heirs, Devisees, Successors, or Assigns			
(5.2.1.9.11.10.2) Ken Titus Breeding 12455 Yeawood Drive Boston, VA 22713	0.00005 acres 1/106920 of 4.98 acres	0.0001%	0.0001% HB2058
(5.2.1.9.11.10.3) Frankie Breeding 304 1st Street, Apt 1B Luray, VA 22835	0.00005 acres 1/106920 of 4.98 acres	0.0001%	0.0001% HB2058
(5.2.1.9.11.10.4) James Darnell Breeding Heirs, Devisees, Successors, or Assigns			
(5.2.1.9.11.10.4.1) Phyllis J. Breeding 1062 Windmill Road Honaker, VA 24260	0.00005 acres 1/106920 of 4.98 acres	0.0001%	0.0001% HB2058
(5.2.1.9.11.10.9) Derl Grey Breeding Heirs, Devisees, Successors, or Assigns			
(5.2.1.9.11.10.9.1) Sharon Breeding 13492 Scantlin Mountain R Culpepper, VA 22701	0.00005 acres 1/106920 of 4.98 acres	0.0001%	0.0001% HB2058
Total tract acres	2.2081		
Total tract percent		3.7565%	

Tract #1B, 0.99 acres

COAL OWNERSHIP

Tazewell Coal & Iron Company *(Deeded to Tazewell Coal & Gas Company LLC on 3/16/2012, under DB745/750)*

(1)	Tazewell Coal and Gas Company LLC P. O. Box 675 Tazewell, VA 24651	0.99 acres	1.6842%	0.0062% Royalty Division Agreement
-----	--	------------	---------	---------------------------------------

OIL & GAS OWNERSHIP

Arthritis Foundation, et al.
(Logan W. Jackson Heirs, Devisees, Successors or Assigns)

	0.99 acres	1.6842%	
--	------------	---------	--

(1) Lou Emma Combs Heirs, Devisees, Successors or Assigns

(1.1) Rassie McGlothlin Heirs, Devisees, Successors or Assigns

(1.1.1) Sandra Carron Puckett Street Heirs, Devisees, Successors, or Assigns

(1.1.1.1) Jesse Ralph Street *Life Estate*

Exhibit EE
Unit BF-101
Docket #VGOB 05-1018-1507-03
List of Respondents with Royalty Split Agreements/Court Order/HB2058
(58.78 Acre Unit)

	Acres in Unit	Percent of Unit	Percent of Escrow
(1.1.1.2) Charlie Andrew Puckett, Jr. 245 Merganser Lane Maryville, TN 37801	0.0021 acres 1/480 of 0.99 acres	0.0035%	<i>n/a</i>
(1.1.1.3) Kimberly Jo Dilday 3413 Deerlope Trail Williamsburg, VA 23188	0.0021 acres 1/480 of 0.99 acres	0.0035%	<i>n/a</i>
(1.1.2) Glenna Ruth Couch PO Box 28 Mountain City, TN 37683	0.0041 acres 1/240 of 0.99 acres	0.0070%	<i>n/a</i>
(1.1.3) Edna Lucille Dawson 136 Hill Street Tazewell, VA 24651	0.0041 acres 1/240 of 0.99 acres	0.0070%	0.0094% HB2058
(1.1.4) Dallas McGlothlin Heirs, Devisees, Successors or Assigns			
(1.1.4.1) Rose Marie McGlothlin 104 Sunnyside Drive Tazewell, VA 24651	0.0041 acres 1/240 of 0.99 acres	0.0070%	0.0094% HB2058
(1.1.5) Euva Dane Dailey Heirs, Devisees, Successors, or Assigns			
(1.1.5.1) William Robert Dailey 13600 Bermuda Orchard Lane Chester, VA 23836	0.0021 acres 1/480 of 0.99 acres	0.0035%	<i>n/a</i>
(1.1.5.2) Deborah Ann Roberts 103 Hull Street Richlands, VA 2641	0.0021 acres 1/480 of 0.99 acres	0.0035%	<i>n/a</i>
(1.1.6) Bobby Curtis McGlothlin 933 Finney Drive Vinton, VA 24179	0.0041 acres 1/240 of 0.99 acres	0.0070%	<i>n/a</i>
(1.1.8) Branche McGlothlin Heirs, Devisees, Successors or Assigns			
(1.1.8.1) Frances Ann McGlothlin 1600 Indian Creek Road Cedar Bluff, VA 24609	0.0041 acres 1/240 of 0.99 acres	0.0070%	<i>n/a</i>
(1.2) Tolbert Combs Sr. Heirs, Devisees, Successors or Assigns			
(1.2.1) Paul W. Combs 1217 Whitetop Road Bluff City, TN 37618	0.0041 acres 1/240 of 0.99 acres	0.0070%	0.0094% HB2058
(1.2.3) Herbert Combs Heirs, Devisees, Successors or Assigns			
(1.2.3.1) Rosella J. Combs Heirs Heirs, Devisees, Successors or Assigns			
(1.2.3.1.2) Chris Combs 1867 Woods Drive Dayton, OH 45432	0.0021 acres 1/480 of 0.99 acres	0.0035%	0.0047% HB2058
(1.2.8) Betty Hess 1096 Barberry Road Honaker, VA 24260	0.0041 acres 1/240 of 0.99 acres	0.0070%	0.0094% HB2058
(1.3) Albert Combs Heirs, Devisees, Successors or Assigns			
(1.3.1) William Bill Combs Heirs, Devisees, Successors or Assigns			

Exhibit EE
Unit BF-101
Docket #VGOB 05-1018-1507-03
List of Respondents with Royalty Split Agreements/Court Order/HB2058
(58.78 Acre Unit)

	Acres in Unit	Percent of Unit	Percent of Escrow
(1.3.1.1) Patricia A. Combs 63 Blossom Court Fairborn, OH 45324	0.0047 acres 1/210 of 0.99 acres	0.0080%	0.0107% HB2058
(1.3.2) Dorothy Gay Combs Logan Heirs, Devisees, Successors or Assigns			
(1.3.2.1) Rita Miller Heirs, Devisees, Successors or Assigns			
(1.3.2.1.1) Karen Miller 208 Petrolia Rd Petrolia, PA 16050	0.0002 acres 1/5880 of 0.99 acres	0.0003%	0.0004% HB2058
(1.3.2.2) Barbara S. Southwell Heirs, Devisees, Successors or Assigns			
(1.3.2.2.1) William Zane Southwell 10673 US Highway 183 Clinton, OK 73601	0.0007 acres 1/1470 of 0.99 acres	0.0011%	0.0015% HB2058
(1.3.2.5) Jan L. Deal 125 Five Oaks Lane Hilliards, PA 16040	0.0007 acres 1/1470 of 0.99 acres	0.0011%	0.0015% HB2058
(1.3.2.6) Jean A. Cabbage 619 Bruin Road Petrolia, PA 16050	0.0007 acres 1/1470 of 0.99 acres	0.0011%	0.0015% HB2058
(1.3.3) Farley Combs 1802 Indian Creek Rd. Bee, VA 24217	0.0047 acres 1/210 of 0.99 acres	0.0080%	0.0107% HB2058
(1.3.4) Blanche Combs Foleno Heirs, Devisees, Successors, or Assigns			
(1.3.4.1) Rosco "Rick" Foleno, Jr. 5357 Lunsford Mill Rd Hiltons, VA 24258	0.0012 acres 1/840 of 0.99 acres	0.0020%	0.0027% HB2058
(1.3.4.2) Macel Keith Foleno PO Box 669 Honaker, VA 24260	0.0012 acres 1/840 of 0.99 acres	0.0020%	0.0027% HB2058
(1.3.4.3) Barry Foleno Heirs, Devisees, Successors, or Assigns			
(1.3.4.3.1) Beverly Foleno 318 Deel Street Lebanon, VA 24266	0.0012 acres 1/840 of 0.99 acres	0.0020%	0.0027% HB2058
(1.3.4.4) Billy Joe Foleno Heirs, Devisees, Successors, or Assigns			
(1.3.4.4.1) Rosco "Rick" Foleno, Jr. 5357 Lunsford Mill Rd Hiltons, VA 24258	0.0004 acres 1/2520 of 0.99 acres	0.0007%	0.0009% HB2058
(1.3.4.4.2) Macel Keith Foleno PO Box 669 Honaker, VA 24260	0.0004 acres 1/2520 of 0.99 acres	0.0007%	0.0009% HB2058
(1.3.4.4.3) Barry Foleno Heirs, Devisees, Successors, or Assigns			
(1.3.4.4.3.1) Beverly Foleno 318 Deel Street Lebanon, VA 24266	0.0004 acres 1/2520 of 0.99 acres	0.0007%	0.0009% HB2058

Exhibit EE
Unit BF-101
Docket #VGOB 05-1018-1507-03
List of Respondents with Royalty Split Agreements/Court Order/HB2058
(58.78 Acre Unit)

	Acres in Unit	Percent of Unit	Percent of Escrow
(1.3.5) Chola Fogleman Heirs, Devisees, Successors or Assigns			
(1.3.5.1) Johnny Bill Fogleman 296 Deerfield Drive Cleveland, VA 24225	0.0009 acres 1/1050 of 0.99 acres	0.0016%	0.0021% HB2058
(1.3.5.4) Frankie Fullen Fogleman 1478 Pittston Road Lebanon, VA 24266	0.0009 acres 1/1050 of 0.99 acres	0.0016%	0.0021% HB2058
(1.3.6) Pauline Compton 1544 Compton and Combs Road Honaker, VA 24260	0.0047 acres 1/210 of 0.99 acres	0.0080%	0.0107% HB2058
(1.3.7) Clyde Combs Heirs, Devisees, Successors or Assigns			
(1.3.7.1) Rosa Angeline Combs 1260 Dewey Bostic Rd. Honaker, VA 24260	0.0047 acres 1/210 of 0.99 acres	0.0080%	0.0107% HB2058
(1.4) Charlie Combs Heirs, Devisees, Successors or Assigns			
(1.4.1) Mable Ruth Crabtree Combs Heirs, Devisees Successors or Assigns			
(1.4.1.1) Juanita Ivanelle Combs Heirs, Devisees Successors or Assigns			
(1.4.1.1.4) Lou Faye Holden 3313 Grassmere Drive Lexington, KY 40503	0.0041 acres 1/240 of 0.99 acres	0.0070%	0.0094% HB2058
(1.4.1.2) Lou Faye Holden 3313 Grassmere Drive Lexington, KY 40503	0.0165 acres 1/60 of 0.99 acres	0.0281%	0.0374% HB2058
(1.5) Paul Combs Heirs, Devisees, Successors or Assigns			
(1.5.1) Tolbert Combs Sr. Heirs, Devisees, Successors or Assigns			
(1.5.1.1) Paul W. Combs 1217 Whitetop Road Bluff City, TN 37618	0.0010 acres 1/960 of 0.99 acres	0.0018%	0.0023% HB2058
(1.5.1.3) Herbert Combs Heirs, Devisees, Successors or Assigns			
(1.5.1.3.1) Rosella J. Combs Heirs Heirs, Devisees, Successors or Assigns			
(1.5.1.3.1.2) Chris Combs 1867 Woods Drive Dayton, OH 45432	0.0005 acres 1/1920 of 0.99 acres	0.0009%	0.0012% HB2058
(1.5.1.8) Betty Hess 1096 Barberry Road Honaker, VA 24260	0.0010 acres 1/960 of 0.99 acres	0.0018%	0.0023% HB2058
(1.5.2) Rassie Lena McGlothlin Heirs, Devisees, Successors, or Assigns			
(1.5.2.1) Sandra Carron Puckett Street Heirs, Devisees, Successors, or Assigns			
(1.5.2.1.1) Jesse Ralph Street			

Exhibit EE
Unit BF-101
Docket #VGOB 05-1018-1507-03
List of Respondents with Royalty Split Agreements/Court Order/HB2058
(58.78 Acre Unit)

	Acres in Unit	Percent of Unit	Percent of Escrow
(1.5.2.1.2) Charlie Andrew Puckett, Jr. 245 Merganser Lane Maryville, TN 37801	0.0014 acres 1/720 of 0.99 acres	0.0023%	0.0016% Royalty Division Agreement
(1.5.2.1.3) Kimberly Jo Dilday 3413 Deerlope Trail Williamsburg, VA 23188	0.0014 acres 1/720 of 0.99 acres	0.0023%	0.0016% Royalty Division Agreement
(1.5.2.2) Glenna Ruth Couch PO Box 28 Mountain City, TN 37683	0.0028 acres 1/360 of 0.99 acres	0.0047%	0.0031% Royalty Division Agreement
(1.5.2.3) Edna Lucille Dawson 136 Hill Street Tazewell, VA 24651	0.0028 acres 1/360 of 0.99 acres	0.0047%	0.0062% HB2058
(1.5.3) Albert Combs Heirs, Devisees, Successors or Assigns			
(1.5.3.1) William Bill Combs Heirs, Devisees, Successors or Assigns			
(1.5.3.1.1) Patricia A. Combs 63 Blossom Court Fairborn, OH 45324	0.0012 acres 1/840 of 0.99 acres	0.0020%	0.0027% HB2058
(1.5.3.2) Dorothy Gay Combs Logan Heirs, Devisees, Successors or Assigns			
(1.5.3.2.1) Rita Miller Heirs, Devisees, Successors or Assigns			
(1.5.3.2.1.1) Karen Miller 208 Petrolia Rd Petrolia, PA 16050	0.0000 acres 1/23520 of 0.99 acres	0.0001%	0.0001% HB2058
(1.5.3.2.2) Barbara S. Southwell Heirs, Devisees, Successors or Assigns			
(1.5.3.2.2.1) William Zane Southwell 10673 US Highway 183 Clinton, OK 73601	0.0002 acres 1/5880 of 0.99 acres	0.0003%	0.0004% HB2058
(1.5.3.2.5) Jan L. Deal 125 Five Oaks Lane Hilliards, PA 16040	0.0002 acres 1/5880 of 0.99 acres	0.0003%	0.0004% HB2058
(1.5.3.2.6) Jean A. Cabbage 619 Bruin Road Petrolia, PA 16050	0.0002 acres 1/5880 of 0.99 acres	0.0003%	0.0004% HB2058
(1.5.3.3) Farley Combs 1802 Indian Creek Rd. Bee, VA 24217	0.0012 acres 1/840 of 0.99 acres	0.0020%	0.0027% HB2058
(1.5.3.4) Blanche Combs Foleno Heirs, Devisees, Successors, or Assigns			
(1.5.3.4.1) Rosco "Rick" Foleno, Jr. 5357 Lunsford Mill Rd Hiltons, VA 24258	0.0003 acres 1/3360 of 0.99 acres	0.0005%	0.0007% HB2058
(1.5.3.4.2) Macel Keith Foleno PO Box 669 Honaker, VA 24260	0.0003 acres 1/3360 of 0.99 acres	0.0005%	0.0007% HB2058
(1.5.3.4.3) Barry Foleno Heirs, Devisees, Successors, or Assigns			

Exhibit EE
Unit BF-101
Docket #VGOB 05-1018-1507-03
List of Respondents with Royalty Split Agreements/Court Order/HB2058
(58.78 Acre Unit)

	Acres in Unit	Percent of Unit	Percent of Escrow
(1.5.3.4.3.1) Beverly Foleno 318 Deel Street Lebanon, VA 24266	0.0003 acres 1/3360 of 0.99 acres	0.0005%	0.0007% HB2058
(1.5.3.4.4) Billy Joe Foleno Heirs, Devisees, Successors, or Assigns			
(1.5.3.4.4.1) Rosco "Rick" Foleno, Jr. 5357 Lunsford Mill Rd Hiltons, VA 24258	0.0001 acres 1/10080 of 0.99 acres	0.0002%	0.0002% HB2058
(1.5.3.4.4.2) Macel Keith Foleno PO Box 669 Honaker, VA 24260	0.0001 acres 1/10080 of 0.99 acres	0.0002%	0.0002% HB2058
(1.5.3.4.4.3) Barry Foleno Heirs, Devisees, Successors, or Assigns			
(1.5.3.4.4.3.1) Beverly Foleno 318 Deel Street Lebanon, VA 24266	0.0001 acres 1/10080 of 0.99 acres	0.0002%	0.0002% HB2058
(1.5.3.5) Chola Fogleman Heirs, Devisees, Successors or Assigns			
(1.5.3.5.1) Johnny Bill Fogleman 296 Deerfield Drive Cleveland, VA 24225	0.0002 acres 1/4200 of 0.99 acres	0.0004%	0.0005% HB2058
(1.5.3.5.4) Frankie Fullen Fogleman 1478 Pittston Road Lebanon, VA 24266	0.0002 acres 1/4200 of 0.99 acres	0.0004%	0.0005% HB2058
(1.5.3.6) Pauline Compton 1544 Compton and Combs Road Honaker, VA 24260	0.0012 acres 1/840 of 0.99 acres	0.0020%	0.0027% HB2058
(1.5.3.7) Clyde Combs Heirs, Devisees, Successors or Assigns			
(1.5.3.7.1) Rosa Angeline Combs 1260 Dewey Bostic Rd. Honaker, VA 24260	0.0012 acres 1/840 of 0.99 acres	0.0020%	0.0027% HB2058
(1.5.4) Charlie Combs Heirs, Devisees, Successors or Assigns			
(1.5.4.1) Mable Ruth Crabtree Combs Heirs, Devisees Successors or Assigns			
(1.5.4.1.1) Juanita Ivanelle Combs Heirs, Devisees Successors or Assigns			
(1.5.4.1.1.4) Lou Faye Holden 3313 Grassmere Drive Lexington, KY 40503	0.0010 acres 1/960 of 0.99 acres	0.0018%	0.0023% HB2058
(1.5.4.1.2) Lou Faye Holden 3313 Grassmere Drive Lexington, KY 40503	0.0041 acres 1/240 of 0.99 acres	0.0070%	0.0094% HB2058
(2) Pearl Inez Whorley Heirs, Devisees, Successors or Assigns			
(2.2) Elonza Smith Whorley Heirs, Devisees, Successors or Assigns			
(2.2.1) Douglas A. Whorley P.O. Box 297 Montvale, VA 24122	0.0083 acres 1/120 of 0.99 acres	0.0140%	0.0187% HB2058

Exhibit EE
Unit BF-101
Docket #VGOB 05-1018-1507-03
List of Respondents with Royalty Split Agreements/Court Order/HB2058
(58.78 Acre Unit)

	Acres in Unit	Percent of Unit	Percent of Escrow
(2.2.2) Jerry W. Whorley 1136 12th Street SE Roanoke, VA 24013	0.0083 acres 1/120 of 0.99 acres	0.0140%	0.0187% HB2058
(2.2.3) Curtis A. Whorley 1136 12th Street SE Roanoke, VA 24013	0.0083 acres 1/120 of 0.99 acres	0.0140%	0.0187% HB2058
(2.2.4) Steven L. Whorley 708 Townside Rd SW Apt. 1 Roanoke, VA 24014	0.0083 acres 1/120 of 0.99 acres	0.0140%	0.0187% HB2058
(2.4) William T. Whorley Heirs, Devisees, Successors or Assigns			
(2.4.1) Vernie Whorley Heirs, Devisees, Successors or Assigns			
(2.4.1.1) Elizabeth McKee 805 Queen Avenue, NW Roanoke, VA 24012-4233	0.0110 acres 1/90 of 0.99 acres	0.0187%	0.0249% HB2058
(2.4.1.3) Larry Whorley Heirs, Devisees, Successors or Assigns			
(2.4.1.3.1) Susan Whorley 206 N 7th Street Cache, OK 73527	0.0110 acres 1/90 of 0.99 acres	0.0187%	0.0249% HB2058
(3) Celia A. Jackson Compton Heirs, Devisees, Successors or Assigns			
(3.1) Fielding Compton Heirs, Devisees, Successors or Assigns			
(3.1.3) Bessie Inez Compton Kiser Heirs, Devisees, Successors or Assigns			
(3.1.3.1) Rawle Kiser Heirs, Devisees, Successors, or Assigns			
(3.1.3.1.1) Ruby S. Kiser 408 Ridgefields Road Kingsport, TN 37660	0.0138 acres 1/72 of 0.99 acres	0.0234%	0.0312% HB2058
(3.1.4) Alec Compton Heirs, Devisees, Successors or Assigns			
(3.1.4.1) Jack Compton 9765 E. Hasket Lane Dayton, OH 45424	0.0138 acres 1/72 of 0.99 acres	0.0234%	0.0312% HB2058
(3.1.4.2) Roger Compton Heirs, Devisees, Successors or Assigns			
(3.1.4.2.1) Lance Compton 3343 Nina V. Lane Dayton, OH 45424	0.0034 acres 1/288 of 0.99 acres	0.0058%	0.0078% HB2058
(3.1.4.2.2) Christa C. Jones 4933 Arrowhead Drive Kettering, OH 45440	0.0034 acres 1/288 of 0.99 acres	0.0058%	0.0078% HB2058
(3.1.4.2.3) Shelly N. O'Daniel 143 Schloss Lane Moraine, OH 45418	0.0034 acres 1/288 of 0.99 acres	0.0058%	0.0078% HB2058
(3.1.5) Electa Hale Heirs, Devisees, Successors or Assigns			

Exhibit EE
Unit BF-101
Docket #VGOB 05-1018-1507-03
List of Respondents with Royalty Split Agreements/Court Order/HB2058
(58.78 Acre Unit)

	Acres in Unit	Percent of Unit	Percent of Escrow
(3.1.5.2) Curtis Hale Heirs, Devisees, Successors or Assigns			
(3.1.5.2.1) Jackie Moon 108 Plum Lane Nicholasville, KY 40356	0.0013 acres 1/756 of 0.99 acres	0.0022%	0.0030% HB2058
(3.1.5.3) Geneva Mullins 109 Bland Street Narrows, VA 24124	0.0039 acres 1/252 of 0.99 acres	0.0067%	0.0089% HB2058
(3.1.5.4) Logan Hale 9984 Helen Henderson Highway Honaker, VA 24260	0.0039 acres 1/252 of 0.99 acres	0.0067%	0.0089% HB2058
(3.1.5.5) Ilene Wolfe 8902 Helen Henderson Highway Honaker, VA 24260	0.0039 acres 1/252 of 0.99 acres	0.0067%	0.0089% HB2058
(3.1.5.7) William Harold Hale 653 Glenwood Circle Berea, OH 44017	0.0039 acres 1/252 of 0.99 acres	0.0067%	0.0089% HB2058
(4) Virginia Caroline Boyd Heirs, Devisees, Successors or Assigns			
(4.1) Myra Boyd Looney Heirs, Devisees, Successors or Assigns			
(4.1.3) Virginia Crosier Greenbrier Healthcare Center 1115 Maplewood Avenue Lewisburg, WV 24901	0.0069 acres 1/144 of 0.99 acres	0.0117%	0.0156% HB2058
(4.1.4) Lex I. Looney Heirs, Devisees, Successors or Assigns			
(4.1.4.1) Golda Looney Heirs, Devisees, Successors or Assigns			
(4.1.4.1.2) James Looney 510 Jonesboro Road Washington C.H. Ohio, 43160	0.0017 acres 1/576 of 0.99 acres	0.0029%	0.0039% HB2058
(4.1.4.1.3) Ernest M. Looney 812 Spring Street Greenfield, OH 45123	0.0017 acres 1/576 of 0.99 acres	0.0029%	0.0039% HB2058
(4.1.4.1.4) Myra Looney 3093 Parsons Avenue Columbus, OH 43207	0.0017 acres 1/576 of 0.99 acres	0.0029%	0.0039% HB2058
(4.1.5) Joan Foley 165 Columbus Street Wilmington, OH 45177	0.0069 acres 1/144 of 0.99 acres	0.0117%	0.0156% HB2058
(4.1.6) Ralph B. Looney Heirs, Devisees, Successors or Assigns			
(4.1.6.2) Melody Powell 426 Colorado Drive Mexico Beach, FL 32456	0.0034 acres 1/288 of 0.99 acres	0.0058%	0.0078% HB2058
(4.2) Pheola S. Boyd Heirs, Devisees, Successors or Assigns			

Exhibit EE
Unit BF-101
Docket #VGOB 05-1018-1507-03
List of Respondents with Royalty Split Agreements/Court Order/HB2058
(58.78 Acre Unit)

	Acres in Unit	Percent of Unit	Percent of Escrow
(4.2.1) Earlene Strouth c/o Patsy L. Richardson 862 SW Goodrich Street Port St. Lucie, FL 34983	0.0103 acres 1/96 of 0.99 acres	0.0175%	0.0234% HB2058
(4.2.3) James William Boyd Heirs, Devisees, Successors or Assigns			
(4.2.3.1) Judy Boyd Delp PO Box 362 Honaker, VA 24260	0.0034 acres 1/288 of 0.99 acres	0.0058%	0.0078% HB2058
(4.2.3.2) Johnny Sherman Boyd 152 Silver Street, Apt 4 Cedar Bluff, VA 24609	0.0034 acres 1/288 of 0.99 acres	0.0058%	0.0078% HB2058
(4.2.3.3) James Dallas Boyd Heirs, Devisees, Successors or Assigns			
(4.2.3.3.2) Kristen N. Boyd 429 N. 2nd St. Greenfield, OH 45123	0.0017 acres 1/576 of 0.99 acres	0.0029%	0.0039% HB2058
(4.2.4) Barbara Reynolds Heirs, Devisees, Successors or Assigns			
(4.2.4.1) Raymond Reynolds 67 Vaughn Brooks Rd Cleveland, VA 24225	0.0034 acres 1/288 of 0.99 acres	0.0058%	0.0078% HB2058
(4.3) Celia Webb Heirs, Devisees, Successors or Assigns			
(4.3.1) Zita Bea Hurt Heirs, Devisees, Successors or Assigns			
(4.3.1.1) Darel Gene Hurt 826 6th Street SE Hickory, NC 28602	0.0069 acres 1/144 of 0.99 acres	0.0117%	0.0156% HB2058
(4.3.1.3) Betty Joyce Dye 227 Johnson Avenue Mt. Vernon, OH 43050	0.0069 acres 1/144 of 0.99 acres	0.0117%	0.0156% HB2058
(4.3.2) Elmer Alexander Webb Heirs, Devisees, Successors or Assigns			
(4.3.2.1) Gladys Webb Heirs, Devisees, Successors or Assigns			
(4.3.2.1.1) Ronnie Elmer Webb Heirs, Devisees, Successors or Assigns			
(4.3.2.1.1.1) Michael D. Webb 1760 Furnace Road Brogue, PA 17309	0.0006 acres 1/1584 of 0.99 acres	0.0011%	0.0014% HB2058
(4.3.2.1.1.2) Daniel J. Webb 5 Broadway Stewartstown, PA 17363	0.0006 acres 1/1584 of 0.99 acres	0.0011%	0.0014% HB2058
(4.3.2.1.1.3) Joshua M. Webb 58 Frost Hill Road Airville, PA 17302	0.0006 acres 1/1584 of 0.99 acres	0.0011%	0.0014% HB2058
(4.3.2.1.2) Evelyn M. Burke Heirs, Devisees, Successors or Assigns			

Exhibit EE
Unit BF-101
Docket #VGOB 05-1018-1507-03
List of Respondents with Royalty Split Agreements/Court Order/HB2058
(58.78 Acre Unit)

	Acres in Unit	Percent of Unit	Percent of Escrow
(4.3.2.1.2.1) Wade Burke 3714 Brownton Road Felton, PA 17322	0.0009 acres 1/1056 of 0.99 acres	0.0016%	0.0021% HB2058
(4.3.2.1.2.2) Tony Burke 3718 Brownton Road Felton, PA 17322	0.0009 acres 1/1056 of 0.99 acres	0.0016%	0.0021% HB2058
(4.3.2.1.3) Delores Webb Druck Heirs, Devisees, Successors or Assigns			
(4.3.2.1.3.1) Todd Druck 1446 Delta Road Red Lion, PA 17356	0.0009 acres 1/1056 of 0.99 acres	0.0016%	0.0021% HB2058
(4.3.2.1.3.2) Troy Druck 12625 Lucky Road Brogue, PA 17309	0.0009 acres 1/1056 of 0.99 acres	0.0016%	0.0021% HB2058
(4.3.2.1.4) Judy Kilgore 2797 Delta Road Brogue, PA 17309	0.0019 acres 1/528 of 0.99 acres	0.0032%	0.0043% HB2058
(4.3.2.1.6) Delcia A. Runkle 12695 Hively Road Brogue, PA 17309	0.0019 acres 1/528 of 0.99 acres	0.0032%	0.0043% HB2058
(4.3.2.1.7) Hazel C. Cooper 2914 Delta Road Airville, PA 17302	0.0019 acres 1/528 of 0.99 acres	0.0032%	0.0043% HB2058
(4.3.2.1.8) Cynthia Grove 355 Steinfelt Road Red Lion, PA 17356	0.0019 acres 1/528 of 0.99 acres	0.0032%	0.0043% HB2058
(4.3.2.1.9) Larry K. Webb Heirs, Devisees, Successors, or Assigns			
(4.3.2.1.9.1) Rhonda K. Collins 248 West High Street Red Lion, PA 17356	0.0006 acres 1/1584 of 0.99 acres	0.0011%	0.0014% HB2058
(4.3.2.1.9.3) Amanda D. Kiser 13308 Savanna Court Glen Rock, PA 17327	0.0006 acres 1/1584 of 0.99 acres	0.0011%	0.0014% HB2058
(4.3.2.1.11) David L. Webb 2040 Jamie Court Felton, PA 17322	0.0019 acres 1/528 of 0.99 acres	0.0032%	0.0043% HB2058
(4.4) Earl Boyd Heirs, Devisees, Successors or Assigns			
(4.4.1) Gladys Boyd Heirs, Devisees, Successors or Assigns			
(4.4.1.1) Katie Jo Nichols 3521 E. Gleneagle Place Chandler, AZ 85249	0.0138 acres 1/72 of 0.99 acres	0.0234%	0.0312% HB2058
(4.4.1.2) Otto Boyd Heirs, Devisees, Successors or Assigns			
(4.4.1.2.1) Audrey E. Boyd 635 Ticknor Road Mogadore, OH 44260	0.0138 acres 1/72 of 0.99 acres	0.0234%	0.0312% HB2058
(4.4.1.3) John L. Boyd 2332 Eastlawn Avenue Akron, OH 44305	0.0138 acres 1/72 of 0.99 acres	0.0234%	0.0312% HB2058

Exhibit EE
Unit BF-101
Docket #VGOB 05-1018-1507-03
List of Respondents with Royalty Split Agreements/Court Order/HB2058
(58.78 Acre Unit)

	Acres in Unit	Percent of Unit	Percent of Escrow
(5) Barbara Jackson Heirs, Devisees, Successors or Assigns			
(5.1) Lear Jackson Carr Heirs, Devisees, Successors or Assigns			
(5.1.1) Mildred Mae Taylor Heirs, Devisees, Successors or Assigns			
(5.1.1.1) Elizabeth Catherine Marshall 4135 Ballard Avenue Cincinnati, OH 45209	0.0069 acres 1/144 of 0.99 acres	0.0117%	0.0156% HB2058
(5.1.1.2) Katie Carr Casey Heirs, Devisees, Successors or Assigns			
(5.1.1.2.1) Robert William Casey Heirs, Devisees, Successors or Assigns			
(5.1.1.2.1.1) Chad W. Casey 520 Watson Road Pounding Mill, VA 24637	0.0017 acres 1/576 of 0.99 acres	0.0029%	0.0039% HB2058
(5.1.1.2.1.2) Brian Casey 798 Pond Street Pounding Mill, VA 24637	0.0017 acres 1/576 of 0.99 acres	0.0029%	0.0039% HB2058
(5.1.1.2.2) Betty L. Davis Heirs, Devisees, Successors or Assigns			
(5.1.1.2.2.2) Katie Lynn Davis 183 Toronto Steret Richlands, VA 24641	0.0009 acres 1/1152 of 0.99 acres	0.0015%	0.0019% HB2058
(5.1.1.2.2.3) Dennis Palmer P.O. Box 707 Pounding Mill, VA 24637	0.0009 acres 1/1152 of 0.99 acres	0.0015%	0.0019% HB2058
(5.1.1.3) Elmer Clair Carr Heirs, Devisees, Successors, or Assigns			
(5.1.1.3.1) Sylvia Fadial Heirs, Devisees, Successors, or Assigns			
(5.1.1.3.1.1) James Fadial 8193 Oak Creek Drive Stokesdale, NC 27357	0.0023 acres 1/432 of 0.99 acres	0.0039%	0.0052% HB2058
(5.1.1.3.2) Nancy Cox Luchini 161 Heath Road Bluff City, TN 37618	0.0023 acres 1/432 of 0.99 acres	0.0039%	0.0052% HB2058
(5.1.1.3.3) Patty Stephens 334 Hayes Subdivision Rd Sparta, TN 38583	0.0023 acres 1/432 of 0.99 acres	0.0039%	0.0052% HB2058
(5.1.2) Elizabeth Catherine Marshall 4135 Ballard Avenue Cincinnati, OH 45209	0.0206 acres 1/48 of 0.99 acres	0.0351%	0.0468% HB2058
(5.1.3) Katie Carr Casey Heirs, Devisees, Successors or Assigns			
(5.1.3.1) Robert William Casey Heirs, Devisees, Successors or Assigns			
(5.1.3.1.1) Chad W. Casey 520 Watson Road Pounding Mill, VA 24637	0.0052 acres 1/192 of 0.99 acres	0.0088%	0.0117% HB2058

Exhibit EE
Unit BF-101
Docket #VGOB 05-1018-1507-03
List of Respondents with Royalty Split Agreements/Court Order/HB2058
(58.78 Acre Unit)

	Acres in Unit	Percent of Unit	Percent of Escrow
(5.1.3.1.2) Brian Casey 798 Pond Street Pounding Mill, VA 24637	0.0052 acres 1/192 of 0.99 acres	0.0088%	0.0117% HB2058
(5.1.3.2) Betty L. Davis Heirs, Devisees, Successors or Assigns			
(5.1.3.2.2) Katie Lynn Davis 183 Toronto Steret Richlands, VA 24641	0.0026 acres 1/384 of 0.99 acres	0.0044%	0.0058% HB2058
(5.1.3.2.3) Dennis Palmer P.O. Box 707 Pounding Mill, VA 24637	0.0026 acres 1/384 of 0.99 acres	0.0044%	0.0058% HB2058
(5.1.4) Elmer Clair Carr Heirs, Devisees, Successors or Assigns			
(5.1.4.1) Sylvia Fadial Heirs, Devisees, Successors, or Assigns			
(5.1.4.1.1) James Fadial 8193 Oak Creek Drive Stokesdale, NC 27357	0.0069 acres 1/144 of 0.99 acres	0.0117%	0.0156% HB2058
(5.1.4.2) Nancy Cox Luchini 161 Heath Road Bluff City, TN 37618	0.0069 acres 1/144 of 0.99 acres	0.0117%	0.0156% HB2058
(5.1.4.3) Patty Stephens 334 Hayes Subdivision Rd Sparta, TN 38583	0.0069 acres 1/144 of 0.99 acres	0.0117%	0.0156% HB2058
(5.2) Ross Jackson Heirs, Devisees, Successors or Assigns			
(5.2.1) Melvin Lyman Jackson Heirs, Devisees, Successors or Assigns			
(5.2.1.1) Lear Jackson Carr Heirs, Devisees, Successors or Assigns			
(5.2.1.1.1) Mildred Mae Taylor Heirs, Devisees, Successors or Assigns			
(5.2.1.1.1.1) Elizabeth Catherine Marshall 4135 Ballard Avenue Cincinnati, OH 45209	0.0008 acres 1/1296 of 0.99 acres	0.0013%	0.0017% HB2058
(5.2.1.1.1.2) Katie Carr Casey Heirs, Devisees, Successors or Assigns			
(5.2.1.1.1.2.1) Robert William Casey Heirs, Devisees, Successors or Assigns			
(5.2.1.1.1.2.1.1) Chad W. Casey 520 Watson Road Pounding Mill, VA 24637	0.0002 acres 1/5184 of 0.99 acres	0.0003%	0.0004% HB2058
(5.2.1.1.1.2.1.2) Brian Casey 798 Pond Street Pounding Mill, VA 24637	0.0002 acres 1/5184 of 0.99 acres	0.0003%	0.0004% HB2058
(5.2.1.1.1.2.2) Betty L. Davis Heirs, Devisees, Successors or Assigns			
(5.2.1.1.1.2.2.2) Katie Lynn Davis 183 Toronto Steret Richlands, VA 24641	0.0001 acres 1/10368 of 0.99 acres	0.0002%	0.0002% HB2058

Exhibit EE
Unit BF-101
Docket #VGOB 05-1018-1507-03
List of Respondents with Royalty Split Agreements/Court Order/HB2058
(58.78 Acre Unit)

	Acres in Unit	Percent of Unit	Percent of Escrow
(5.2.1.1.1.2.2.3) Dennis Palmer P.O. Box 707 Pounding Mill, VA 24637	0.0001 acres 1/10368 of 0.99 acres	0.0002%	0.0002% HB2058
(5.2.1.1.1.3) Elmer Clair Carr Heirs, Devisees, Successors, or Assigns			
(5.2.1.1.1.3.1) Sylvia Fadial Heirs, Devisees, Successors, or Assigns			
(5.2.1.1.1.3.1.1) James Fadial 8193 Oak Creek Drive Stokesdale, NC 27357	0.0003 acres 1/3888 of 0.99 acres	0.0004%	0.0006% HB2058
(5.2.1.1.1.3.1.2) Nancy Cox Luchini 161 Heath Road Bluff City, TN 37618	0.0003 acres 1/3888 of 0.99 acres	0.0004%	0.0006% HB2058
(5.2.1.1.1.3.1.3) Patty Stephens 334 Hayes Subdivision Rd Sparta, TN 38583	0.0003 acres 1/3888 of 0.99 acres	0.0004%	0.0006% HB2058
(5.2.1.1.2) Elizabeth Catherine Marshall 4135 Ballard Avenue Cincinnati, OH 45209	0.0023 acres 1/432 of 0.99 acres	0.0039%	0.0052% HB2058
(5.2.1.1.3) Katie Carr Casey Heirs, Devisees, Successors or Assigns			
(5.2.1.1.3.1) Robert William Casey Heirs, Devisees, Successors or Assigns			
(5.2.1.1.3.1.1) Chad W. Casey 520 Watson Road Pounding Mill, VA 24637	0.0006 acres 1/1728 of 0.99 acres	0.0010%	0.0013% HB2058
(5.2.1.1.3.1.2) Brian Casey 798 Pond Street Pounding Mill, VA 24637	0.0006 acres 1/1728 of 0.99 acres	0.0010%	0.0013% HB2058
(5.2.1.1.3.2) Betty L. Davis Heirs, Devisees, Successors or Assigns			
(5.2.1.1.3.2.2) Katie Lynn Davis 183 Toronto Steret Richlands, VA 24641	0.0003 acres 1/3456 of 0.99 acres	0.0005%	0.0006% HB2058
(5.2.1.1.3.2.3) Dennis Palmer P.O. Box 707 Pounding Mill, VA 24637	0.0003 acres 1/3456 of 0.99 acres	0.0005%	0.0006% HB2058
(5.2.1.1.4) Elmer Clair Carr Heirs, Devisees, Successors, or Assigns			
(5.2.1.1.4.1) Sylvia Fadial Heirs, Devisees, Successors, or Assigns			
(5.2.1.1.4.1.1) James Fadial 8193 Oak Creek Drive Stokesdale, NC 27357	0.0008 acres 1/1296 of 0.99 acres	0.0013%	0.0017% HB2058
(5.2.1.1.4.1.2) Nancy Cox Luchini 161 Heath Road Bluff City, TN 37618	0.0008 acres 1/1296 of 0.99 acres	0.0013%	0.0017% HB2058
(5.2.1.1.4.1.3) Patty Stephens 334 Hayes Subdivision Rd Sparta, TN 38583	0.0008 acres 1/1296 of 0.99 acres	0.0013%	0.0017% HB2058

Exhibit EE
Unit BF-101
Docket #VGOB 05-1018-1507-03
List of Respondents with Royalty Split Agreements/Court Order/HB2058
(58.78 Acre Unit)

	Acres in Unit	Percent of Unit	Percent of Escrow
(5.2.1.2) Charlie Carter Jackson Heirs, Devisees, Successors, or Assigns			
(5.2.1.2.1) Ann Lee Breeding Jackson Heirs, Devisees, Successors, or Assigns			
(5.2.1.2.1.2) Randall S. Jackson PO Box 87 Davenport, VA 24239	0.0031 acres 1/324 of 0.99 acres	0.0052%	0.0069% HB2058
(5.2.1.2.1.3) Leshia Compton 6545 Belfrys Ct. East Bealeton, VA 22712	0.0031 acres 1/324 of 0.99 acres	0.0052%	0.0069% HB2058
(5.2.1.3) Ira Jackson Heirs, Devisees, Successors, or Assigns			
(5.2.1.3.1) Imogene Jackson Heirs, Devisees, Successors, or Assigns			
(5.2.1.3.1.2) Treamon Jackson PO Box 299 Davenport, VA 24239	0.0031 acres 1/324 of 0.99 acres	0.0052%	0.0069% HB2058
(5.2.1.4) Donald Jackson Heirs, Devisees, Successors, or Assigns			
(5.2.1.4.1) Eula Ester Jackson Heirs, Devisees, Successors, or Assigns			
(5.2.1.4.1.2) Larry Jackson 2819 Laurel Branch Road Vansant, VA 24656	0.0008 acres 1/1188 of 0.99 acres	0.0014%	0.0019% HB2058
(5.2.1.4.1.6) Nancy Jackson 2819 Laurel Branch Road Vansant, VA 24656	0.0008 acres 1/1188 of 0.99 acres	0.0014%	0.0019% HB2058
(5.2.1.4.1.7) Anna Stiltner PO Box 345 Maxie, VA 24628	0.0008 acres 1/1188 of 0.99 acres	0.0014%	0.0019% HB2058
(5.2.1.6) Texie Frances Crabtree Heirs, Devisees, Successors, or Assigns			
(5.2.1.6.3) Wanda Hicks-Caskey 233 Faldo Drive Murfreesboro, TN 37128	0.0031 acres 1/324 of 0.99 acres	0.0052%	0.0069% HB2058
(5.2.1.9) Mae Breeding Heirs, Devisees, Successors, or Assigns			
(5.2.1.9.2) Ken Titus Breeding 12455 Yeawood Dr Boston, VA 22713	0.0008 acres 1/1188 of 0.99 acres	0.0014%	0.0019% HB2058
(5.2.1.9.3) Frankie Breeding 304 1st Street, Apt 1B Luray, VA 22835	0.0008 acres 1/1188 of 0.99 acres	0.0014%	0.0019% HB2058
(5.2.1.9.4) James Darnell Breeding Heirs, Devisees, Successors, or Assigns			
(5.2.1.9.4.1) Phyllis J. Breeding 1062 Windmill Road Honaker, VA 24260	0.0008 acres 1/1188 of 0.99 acres	0.0014%	0.0019% HB2058
(5.2.1.9.9) Derl Grey Breeding Heirs, Devisees, Successors, or Assigns			

Exhibit EE
Unit BF-101
Docket #VGOB 05-1018-1507-03
List of Respondents with Royalty Split Agreements/Court Order/HB2058
(58.78 Acre Unit)

	Acres in Unit	Percent of Unit	Percent of Escrow
(5.2.1.9.9.1) Sharon Breeding 13492 Scantlin Mountain Rd Culpepper, VA 22701	0.0008 acres 1/1188 of 0.99 acres	0.0014%	0.0019% HB2058
(5.2.1.9.10) Janice Maxine Breeding Heirs, Devises, Successors, or Assigns			
(5.2.1.9.10.2) Ken Titus Breeding 12455 Yeawood Drive Boston, VA 22713	0.0001 acres 1/10692 of 0.99 acres	0.0002%	0.0002% HB2058
(5.2.1.9.10.3) Frankie Breeding 304 1st Street, Apt 1B Luray, VA 22835	0.0001 acres 1/10692 of 0.99 acres	0.0002%	0.0002% HB2058
(5.2.1.9.10.4) James Darnell Breeding Heirs, Devises, Successors, or Assigns			
(5.2.1.9.10.4.1) Phyllis J. Breeding 1062 Windmill Road Honaker, VA 24260	0.0001 acres 1/10692 of 0.99 acres	0.0002%	0.0002% HB2058
(5.2.1.9.10.9) Derl Grey Breeding Heirs, Devises, Successors, or Assigns			
(5.2.1.9.10.9.1) Sharon Breeding 13492 Scantlin Mountain Rd Culpepper, VA 22701	0.0001 acres 1/10692 of 0.99 acres	0.0002%	0.0002% HB2058
(5.2.1.9.11) Bernard Darius Breeding Heirs, Devises, Successors, or Assigns			
(5.2.1.9.11.2) Ken Titus Breeding 12455 Yeawood Drive Boston, VA 22713	0.0001 acres 1/11880 of 0.99 acres	0.0001%	0.0002% HB2058
(5.2.1.9.11.3) Frankie Breeding 304 1st Street, Apt 1B Luray, VA 22835	0.0001 acres 1/11880 of 0.99 acres	0.0001%	0.0002% HB2058
(5.2.1.9.11.4) James Darnell Breeding Heirs, Devises, Successors, or Assigns			
(5.2.1.9.11.4.1) Phyllis J. Breeding 1062 Windmill Road Honaker, VA 24260	0.0001 acres 1/11880 of 0.99 acres	0.0001%	0.0002% HB2058
(5.2.1.9.11.9) Derl Grey Breeding Heirs, Devises, Successors, or Assigns			
(5.2.1.9.11.9.1) Sharon Breeding 13492 Scantlin Mountain Rd Culpepper, VA 22701	0.0001 acres 1/11880 of 0.99 acres	0.0001%	0.0002% HB2058
(5.2.1.9.11.10) Janice Maxine Breeding Heirs, Devises, Successors, or Assigns			
(5.2.1.9.11.10.2) Ken Titus Breeding 12455 Yeawood Drive Boston, VA 22713	0.00001 acres 1/106920 of 0.99 acres	0.0000%	0.0000% HB2058
(5.2.1.9.11.10.3) Frankie Breeding 304 1st Street, Apt 1B Luray, VA 22835	0.00001 acres 1/106920 of 0.99 acres	0.0000%	0.0000% HB2058
(5.2.1.9.11.10.4) James Darnell Breeding Heirs, Devises, Successors, or Assigns			

Exhibit EE
Unit BF-101
Docket #VGOB 05-1018-1507-03
List of Respondents with Royalty Split Agreements/Court Order/HB2058
(58.78 Acre Unit)

	Acres in Unit	Percent of Unit	Percent of Escrow
(5.2.1.9.11.10.4.1) Phyllis J. Breeding 1062 Windmill Road Honaker, VA 24260	0.00001 acres 1/106920 of 0.99 acres	0.0000%	0.0000% HB2058
(5.2.1.9.11.10.9) Derl Grey Breeding Heirs, Devisees, Successors, or Assigns			
(5.2.1.9.11.10.9.1) Sharon Breeding 13492 Scantlin Mountain R Culpepper, VA 22701	0.00001 acres 1/106920 of 0.99 acres	0.0000%	0.0000% HB2058
Total tract acres	0.4390		
Total tract percent	0.7468%		

Tract #2C, 1.13 acres

COAL OWNERSHIP

(1) H-W Financial LLC (Big Axe Tr. 11-3) P.O. Box 11000 Danville, VA 24543	1.13 acres	1.9224%	n/a
--	------------	---------	-----

OIL & GAS OWNERSHIP

(1) Carson D. Austin 1059 Austin Bison Ranch Rd. Honaker, VA 24260	1.13 acres	1.9224%	n/a
--	------------	---------	-----

*Prevailing plaintiff under Case No. CL12000388
Awarded 100% of the CBM royalty.*

Tract #2D, 8.89 acres

COAL OWNERSHIP

(1) H-W Financial LLC (Big Axe Tr. 11-3) P.O. Box 11000 Danville, VA 24543	8.89 acres	15.1242%	n/a
--	------------	----------	-----

OIL & GAS OWNERSHIP

(1) Carson D. Austin 1059 Austin Bison Ranch Rd. Honaker, VA 24260	8.89 acres	15.1242%	n/a
--	------------	----------	-----

*Prevailing plaintiff under Case No. CL12000388
Awarded 100% of the CBM royalty.*

TOTAL RESOLVED:

Acreage in Unit	12.6670		
Percentage of Unit		21.5499%	

Exhibit J
Unit BF101 Escrow Account Reconciliation Summary
VGOB 05-1018-1507

CNX Deposit Information		
Check Date	Check Number	Total
2/26/2013	26491	\$46,522.57
2/20/2013	E000003960	\$2,695.57
3/20/2013	E000005073	\$473.58
4/22/2013	E000006154	\$413.28
5/21/2013	E000007341	\$415.47
6/20/2013	E000008656	\$474.23
7/22/2013	E000010058	\$606.90
8/20/2013	E000011401	\$586.84
9/20/2013	E000012709	\$518.55
10/21/2013	E000015911	\$376.55
11/19/2013	E000017012	\$367.24
12/18/2013	E000018371	\$372.11
1/21/2014	E000019727	\$454.41
2/24/2014	E000021203	\$536.88
3/20/2014	E000022591	\$830.00
4/22/2014	E000024585	\$893.13
5/19/2014	E000026298	\$753.71
6/20/2014	E000027913	\$619.73
7/18/2014	E000029883	\$567.65
8/21/2014	E000031638	\$510.68
9/18/2014	E000033517	\$530.63
10/20/2014	E000037356	\$511.09
11/19/2014	E000038895	\$525.72
12/22/2014	E000040686	\$534.70
5/20/2015	E000051046	\$2,170.01
6/23/2015	E000053040	\$185.10
7/20/2015	E000054991	\$195.83
9/22/2015	E000058898	\$391.65
10/22/2015	E000063237	\$131.50
11/24/2015	E000064817	\$199.18
12/21/2015	E000066706	\$167.69
1/21/2016	E000068471	\$109.94
2/22/2016	E000070380	\$149.53
3/22/2016	E000072364	\$187.36
4/20/2016	E000074322	\$147.58
5/23/2016	E000075978	\$86.39
6/22/2016	E000077799	\$73.91
7/21/2016	E000079522	\$105.33
8/23/2016	E000081330	\$101.36
9/22/2016	E000083268	\$142.80
10/24/2016	E000085136	\$127.30
11/21/2016	E000089305	\$205.70
12/21/2016	E000091013	\$234.29

Escrow Bank Data														Running Balance	Difference
Date	Escrow Royalty Deposits	Income	\$ Mkt Int	CDARS Int	Fees	Distributions	Audit Costs	Corrections	Gain/Loss	Royalty Bonus	Total Int. and Fees	Bank Balance			
2/28/2009	\$0.00					\$0.00					\$0.00	\$46,522.57	\$46,522.57		
2/28/2013	\$2,695.57		\$0.06	\$0.00	\$0.00		(\$0.20)				(\$0.14)	\$2,695.43	\$49,218.00	-\$46,522.57	
3/31/2013	\$46,996.15		\$6.28	\$1.42	(\$0.22)		(\$4.89)				\$2.59	\$49,694.17	\$49,694.17	\$0.00	
4/30/2013	\$413.28		\$3.79	\$7.06	(\$4.14)						\$6.71	\$50,114.16	\$50,114.16	\$0.00	
5/31/2013	\$415.47		\$3.21	\$8.23	(\$4.18)						\$7.26	\$50,536.89	\$50,536.89	\$0.00	
6/30/2013	\$474.23		\$2.18	\$10.17	(\$4.21)		(\$5.02)				\$3.12	\$51,014.24	\$51,014.24	\$0.00	
7/31/2013	\$606.90		\$1.34	\$10.56	(\$4.25)						\$7.65	\$51,628.79	\$51,628.79	\$0.00	
8/31/2013	\$586.84		\$1.15	\$11.15	(\$4.30)						\$8.00	\$52,223.63	\$52,223.63	\$0.00	
9/30/2013	\$518.55		\$1.10	\$10.79	(\$4.35)						\$7.54	\$52,749.72	\$52,749.72	\$0.00	
10/31/2013	\$376.55		\$1.23	\$11.14	(\$4.40)						\$7.97	\$53,134.24	\$53,134.24	\$0.00	
11/30/2013	\$367.24		\$1.26	\$10.50	(\$4.43)						\$7.33	\$53,508.81	\$53,508.81	\$0.00	
12/31/2013	\$372.11		\$1.22	\$11.86	(\$4.46)						\$8.62	\$53,889.54	\$53,889.54	\$0.00	
1/31/2014	\$454.41		\$0.64	\$12.16	(\$4.49)						\$8.31	\$54,352.26	\$54,352.26	\$0.00	
2/28/2014	\$536.88		\$0.60	\$11.13	(\$4.53)						\$7.20	\$54,896.34	\$54,896.34	\$0.00	
3/31/2014	\$830.00		\$0.76	\$12.47	(\$4.57)						\$8.66	\$55,735.00	\$55,735.00	\$0.00	
4/30/2014	\$893.13		\$0.89	\$12.08	(\$4.64)						\$8.33	\$56,636.46	\$56,636.46	\$0.00	
5/31/2014	\$753.71		\$1.05	\$12.83	(\$4.72)						\$9.16	\$57,399.33	\$57,399.33	\$0.00	
6/30/2014	\$619.73		\$0.68	\$13.37	(\$4.78)						\$9.27	\$58,028.33	\$58,028.33	\$0.00	
7/31/2014	\$567.65		\$0.66	\$13.83	(\$4.84)						\$9.65	\$58,605.63	\$58,605.63	\$0.00	
8/31/2014	\$510.68		\$0.73	\$13.88	(\$4.88)						\$9.73	\$59,126.04	\$59,126.04	\$0.00	
9/30/2014	\$530.63		\$0.79	\$13.12	(\$4.88)						\$9.03	\$59,665.70	\$59,665.70	\$0.00	
10/31/2014	\$511.09		\$0.91	\$13.43	(\$4.97)						\$9.37	\$60,186.16	\$60,186.16	\$0.00	
11/30/2014	\$525.72		\$1.02	\$12.78	(\$5.02)						\$8.78	\$60,720.66	\$60,720.66	\$0.00	
12/31/2014	\$534.70		\$2.08	\$10.92	(\$5.02)						\$7.98	\$61,263.34	\$61,263.34	\$0.00	
1/31/2015			\$3.51	\$9.35	(\$5.11)						\$7.75	\$61,271.09	\$61,271.09	\$0.00	
2/28/2015			\$4.29	\$6.44	(\$5.11)						\$5.62	\$61,276.71	\$61,276.71	\$0.00	
3/31/2015			\$5.67	\$6.68	(\$5.11)						\$7.24	\$61,283.95	\$61,283.95	\$0.00	
4/30/2015			\$6.12	\$4.05	(\$5.11)	(\$140.40)					\$5.06	\$61,148.61	\$61,148.61	\$0.00	
5/31/2015	\$2,170.01		\$7.36	\$3.00	(\$5.10)						\$5.26	\$63,323.88	\$63,323.88	\$0.00	
6/30/2015	\$185.10		\$7.49	\$2.91	(\$5.28)						\$5.12	\$63,514.10	\$63,514.10	\$0.00	
7/31/2015	\$195.83		\$8.03	\$2.65	(\$5.29)						\$5.39	\$63,715.32	\$63,715.32	\$0.00	
8/31/2015	\$0.00		\$6.92	\$0.92	(\$5.31)	(\$11,793.26)	\$0.00	\$0.00			\$2.53	\$51,924.59	\$51,924.59	\$0.00	
9/30/2015	\$391.65		\$7.05	\$3.56	(\$4.33)	\$0.00	\$0.00	\$0.00			\$6.28	\$52,322.52	\$52,322.52	\$0.00	
10/31/2015	\$131.50		\$8.00	\$0.10	(\$4.36)	\$0.00	\$0.00	\$0.00			\$3.74	\$52,457.76	\$52,457.76	\$0.00	
11/30/2015	\$199.18		\$8.26	\$0.11	(\$4.37)	\$0.00	\$0.00	\$0.00			\$4.00	\$52,660.94	\$52,660.94	\$0.00	
12/31/2015	\$167.69		\$8.55	\$3.69	(\$4.39)	\$0.00	\$0.00	\$0.00			\$7.85	\$52,836.48	\$52,836.48	\$0.00	
1/31/2016	\$109.94		\$1.40	\$0.00	(\$4.40)	\$0.00	\$0.00	\$0.00			(\$3.00)	\$52,943.42	\$52,943.42	\$0.00	
2/28/2016	\$149.53		\$8.79	\$0.00	(\$4.41)	\$0.00	\$0.00	\$0.00			\$4.38	\$53,097.33	\$53,097.33	\$0.00	
3/31/2016	\$187.36		\$9.29	\$0.00	(\$4.42)	\$0.00	\$0.00	\$0.00			\$4.87	\$53,289.56	\$53,289.56	\$0.00	
4/30/2016	\$147.58		\$8.99	\$0.00	(\$4.44)	\$0.00	\$0.00	\$0.00			\$4.55	\$53,441.69	\$53,441.69	\$0.00	
5/31/2016	\$86.39		\$9.42	\$0.00	(\$4.45)	\$0.00	\$0.00	\$0.00			\$4.97	\$53,533.05	\$53,533.05	\$0.00	
6/30/2016	\$73.91		\$8.16	\$4.79	(\$4.46)	\$0.00	\$0.00	\$0.00			\$8.49	\$53,615.45	\$53,615.45	\$0.00	
7/31/2016	\$105.33		\$8.41	\$1.48	(\$4.47)	\$0.00	\$0.00	\$0.00			\$5.42	\$53,726.20	\$53,726.20	\$0.00	
8/31/2016	\$101.36		\$8.56	\$1.49	(\$4.48)	\$0.00	\$0.00	\$0.00			\$5.57	\$53,833.13	\$53,833.13	\$0.00	
9/30/2016	\$142.80		\$8.35	\$3.03	(\$4.49)	\$0.00	\$0.00	\$0.00			\$6.89	\$53,982.82	\$53,982.82	\$0.00	
10/31/2016	\$127.30		\$8.29	\$1.53	(\$4.50)	\$0.00	\$0.00	\$0.00			\$5.32	\$54,115.44	\$54,115.44	\$0.00	
11/21/2016	\$205.70		\$8.21	\$1.57	(\$4.51)	\$0.00	\$0.00	\$0.00			\$5.27	\$54,326.41	\$54,326.41	\$0.00	
12/31/2016	\$234.29		\$8.80	\$6.37	(\$4.53)	\$0.00		\$0.00			\$10.64	\$54,571.34	\$54,571.34	\$0.00	

Exhibit J
Unit BF101 Escrow Account Reconciliation Summary
VGOB 05-1018-1507

CNX Deposit Information		
Check Date	Check Number	Total
1/24/2017	E000092829	\$253.03
2/22/2017	E000094756	\$372.79
3/22/2017	E000096372	\$431.85
4/24/2017	E000098046	\$357.52
5/23/2017	E000099675	\$319.42
6/21/2017	E000101320	\$301.37
7/21/2017	E000102967	\$315.47
8/24/2017	E000104660	\$310.16
9/20/2017	E000106271	\$270.87
10/23/2017	E000110660	\$279.38
11/21/2017	E000112095	\$279.55
12/21/2017	E000113616	\$275.53
1/23/2018	E000115283	\$296.62
2/21/2018	E000117159	\$439.41
3/21/2018	E000119005	\$464.24
4/20/2018	E000120899	\$435.14
5/21/2018	E000123820	\$509.71
6/21/2018	E000127825	\$41.14

Escrow Bank Data														Running Balance	Difference
Date	Escrow Royalty Deposits	Income	\$ Mrket Int	CDARS Int	Fees	Distributions	Audit Costs	Corrections	Gain/Loss	Royalty Bonus	Total Int. and Fees	Bank Balance			
1/31/2017	\$253.03		\$8.24	\$1.16	(\$4.55)	\$0.00	\$0.00	\$0.00			\$4.85	\$54,829.22	\$54,829.22	\$0.00	
2/28/2017	\$372.79		\$7.73	\$1.09	(\$4.57)	\$0.00	\$0.00	\$0.00			\$4.25	\$55,206.26	\$55,206.26	\$0.00	
3/31/2017	\$431.85		\$8.64	\$2.99	(\$4.60)	\$0.00	\$0.00	\$0.00			\$7.03	\$55,645.14	\$55,645.14	\$0.00	
4/30/2017	\$357.52		\$8.52	\$1.21	(\$4.64)	\$0.00	\$0.00	\$0.00			\$5.09	\$56,007.75	\$56,007.75	\$0.00	
5/31/2017	\$319.42		\$8.91	\$1.27	(\$4.67)	\$0.00	\$0.00	\$0.00			\$5.51	\$56,332.68	\$56,332.68	\$0.00	
6/30/2017	\$301.37		\$8.85	\$3.15	(\$4.69)	\$0.00	\$0.00	\$0.00			\$7.31	\$56,641.36	\$56,641.36	\$0.00	
7/31/2017	\$315.47		\$9.36	\$0.00	(\$4.72)	\$0.00	\$0.00	\$0.00			\$4.64	\$56,961.47	\$56,961.47	\$0.00	
8/31/2017	\$310.16		\$11.11	\$0.00	(\$4.75)	\$0.00	\$0.00	\$0.00			\$6.36	\$57,277.99	\$57,277.99	\$0.00	
9/30/2017	\$270.87		\$9.45	\$0.00	(\$4.77)	\$0.00	\$0.00	\$0.00			\$4.68	\$57,553.54	\$57,553.54	\$0.00	
10/31/2017	\$279.38		\$9.57	\$0.00	(\$4.80)	\$0.00	\$0.00	\$0.00			\$4.77	\$57,837.69	\$57,837.69	\$0.00	
11/30/2017	\$279.55		\$9.59	\$0.00	(\$4.82)	\$0.00	\$0.00	\$0.00			\$4.77	\$58,122.01	\$58,122.01	\$0.00	
12/31/2017	\$275.53		\$34.96	\$0.00	(\$4.84)	\$0.00	\$0.00	\$0.00			\$30.12	\$58,427.66	\$58,427.66	\$0.00	
1/31/2018	\$296.62		\$60.83	\$0.00	(\$4.87)	\$0.00	\$0.00	\$0.00			\$55.96	\$58,780.24	\$58,780.24	\$0.00	
2/28/2018	\$439.41		\$58.40	\$0.00	(\$4.90)	\$0.00	\$0.00	\$0.00			\$53.50	\$59,273.15	\$59,273.15	\$0.00	
3/31/2018	\$464.24		\$75.71	\$0.00	(\$4.94)	\$0.00	\$0.00	\$0.00			\$70.77	\$59,808.16	\$59,808.16	\$0.00	
4/30/2018	\$435.14		\$76.42	\$0.00	(\$4.98)	\$0.00	\$0.00	\$0.00			\$71.44	\$60,314.74	\$60,314.74	\$0.00	
5/31/2018	\$509.71		\$87.35	\$0.00	(\$5.03)	\$0.00	\$0.00	\$0.00			\$82.32	\$60,906.77	\$60,906.77	\$0.00	
6/30/2018	\$41.14		\$85.45	\$0.00	(\$5.08)	\$0.00	\$0.00	\$0.00			\$80.37	\$61,028.28	\$61,028.28	\$0.00	
Total											\$805.07				

Total Deposited	\$72,156.87
01 Disbursement	-\$140.40
02 Disbursement	-\$11,793.26
Interest and Fees	\$805.07
Total	\$61,028.28
June 2018 First Bank and Trust balance	\$61,028.28
FB&T Difference	\$0.00

SUPPLEMENTAL AFFIDAVIT OF MAILING—COAL OWNER

COMMONWEALTH OF VIRGINIA
COUNTY OF **BUCHANAN**

Applicant: CNX Gas Company LLC
Relief Sought: Disbursement/Dismissal for Unit **BF101**
VGOB: 05-1018-1507-03

I, Sherri R. Scott, being first duly sworn on oath, depose and say:

1. I am the Manager – Land Records, Division Orders, and Pooling for CNX Land LLC, and I am authorized to submit this Affidavit on behalf of the Applicant CNX Gas Company LLC.
2. I affirm that the coal owner(s) in this Unit was properly noticed under Va. Code Ann. 45.1-361-22:2. See annexed letter(s) dated September 15, 2015. See annexed Certificate of Notice and coal owner notice form letter example.
3. The coal owner(s) **Tazewell Coal and Gas Company LLC** provided evidence of a split agreement pertaining to a portion of this Unit, and consequently, to the extent the split agreement applies, said owner(s) is not dismissed as a Respondent by reason of being a gas claimant under the split agreement.
4. **H-W Financial, LLC (formerly Harrison Wyatt LLC) and Tazewell Coal and Gas Company LLC** should be dismissed as Respondent/coal claimant for failure to timely provide evidence of a relevant proceeding or agreement with regard to its other coal owner claims .



Sherri R. Scott
Manager – Land Records, Division Orders, &
Pooling for CNX Land LLC

STATE OF VIRGINIA
COUNTY OF TAZEWELL, TO-WIT:

TAKEN, SUBSCRIBED AND SWORN to before me this 13 day of August, 2018.



Notary Public

My commission expires: August 31, 2020

Commonwealth of Virginia
Jeffrey A. Simmons - Notary Public
Commission ID: 7215200
My Commission Expires 08/31/ 2020

CERTIFICATION OF NOTICE
CNX Gas Company LLC

Unit BF101, BF102, & BG102
VGOB 05-1018-1507-01, 05-0215-1400-01,05-1018-1508-01

Disbursement

Last Name	First Name	BF101	BF102	BG102	MAILED	RECEIPT #	Received
Harrison Wyatt LLC (Coal Owner)		x	x	x	9/15/2015	7014349000007 5680	9/21/2015
Tazewell Coal and Gas Company(Coal Owner)		x	x	x	9/15/2015	7014349000007 5697	9/18/2015

SENDER: COMPLETE THIS SECTION	COMPLETE THIS SECTION ON DELIVERY
<ul style="list-style-type: none"> ■ Complete items 1, 2, and 3. Also complete item 4 if Restricted Delivery is desired. ■ Print your name and address on the reverse so that we can return the card to you. ■ Attach this card to the back of the mailpiece, or on the front if space permits. 	<p>A. Signature <input type="checkbox"/> Agent <input checked="" type="checkbox"/> Addressee</p> <p>B. Received by (Printed Name) C. Date of Delivery</p> <p>LAWRENCE WYATT 8-21-13</p>
<p>1. Article Addressed to:</p> <p>HARRISON WYATT LLC PO. BOX 11000 DANVILLE, VA 24543</p>	<p>D. Is delivery address different from item 1? <input type="checkbox"/> Yes If YES, enter delivery address below: <input type="checkbox"/> No</p> <p>SEP 22 2013</p> <p>3. Service Type <input type="checkbox"/> Certified Mail® <input type="checkbox"/> Priority Mail Express™ <input type="checkbox"/> Registered <input type="checkbox"/> Return Receipt for Merchandise <input type="checkbox"/> Insured Mail <input type="checkbox"/> Collect on Delivery</p> <p>4. Restricted Delivery? (Extra Fee) <input type="checkbox"/> Yes</p>
<p>7014 3490 0000 7518 5680 BF101, 102 & BG102 HB</p>	
<p>PS Form 3811, July 2013 Domestic Return Receipt</p>	

SENDER: COMPLETE THIS SECTION	COMPLETE THIS SECTION ON DELIVERY
<ul style="list-style-type: none"> ■ Complete items 1, 2, and 3. Also complete item 4 if Restricted Delivery is desired. ■ Print your name and address on the reverse so that we can return the card to you. ■ Attach this card to the back of the mailpiece, or on the front if space permits. 	<p>A. Signature <input type="checkbox"/> Agent <input checked="" type="checkbox"/> Addressee</p> <p>B. Received by (Printed Name) C. Date of Delivery</p>
<p>1. Article Addressed to:</p> <p>TAZEWELL COAL & GAS CO. LLC P.O. BOX 675 TAZEWELL, VA 24651</p>	<p>D. Is delivery address different from item 1? <input type="checkbox"/> Yes If YES, enter delivery address below: <input type="checkbox"/> No</p> <p>3. Service Type <input type="checkbox"/> Certified Mail® <input type="checkbox"/> Priority Mail Express™ <input type="checkbox"/> Registered <input type="checkbox"/> Return Receipt for Merchandise <input type="checkbox"/> Insured Mail <input type="checkbox"/> Collect on Delivery</p> <p>4. Restricted Delivery? (Extra Fee) <input type="checkbox"/> Yes</p>
<p>7014 3490 0000 7518 5697 BF101, 102 & BG102</p>	
<p>PS Form 3811, July 2013 Domestic Return Receipt</p>	



CNX GAS
CNX Gas Company LLC

PO Box 570
Pounding Mill, VA 24637
Phone: (724) 485-3600

Date

«FNAME» «LNAME»
«Attention_Line»
«Street_Address»
«City»«State»«Zip»
COAL OWNERS

RE: Unit _____
Miscellaneous Petition for Disbursement from Escrow

Dear Property Owner,

House Bill 2058 was signed by the Governor and became law effective July 1, 2015. This new law requires the Virginia Gas and Oil Board to disburse monies placed in escrow because of conflicting claims (between coal owners and oil and gas owners) to coalbed methane gas royalties to the oil and gas owners of the tracts in this Unit.

In general, under this new law escrowed funds are to be paid to oil and gas owners unless the coal owner(s) provides the operator CNX and the Division of Gas and Oil "with evidence of a proceeding" [as in a court case] "or an agreement." The new law gives coal owners/coal claimants 45 days from the date you get this letter to provide that evidence.

Enclosed herewith please find a copy of the 45 day Notice of Filing. Please read the Notice carefully to be sure you understand that you have 45 days to provide evidence to the operator CNX Gas Company LLC at the address above **and** the Division of Gas and Oil at PO Draw 159, Lebanon, VA 24266

In order to help us keep our records current and to make sure you receive all correspondence and notices promptly, please notify us of any address change at the address above.

Sincerely,

Anita Duty
Pooling Supervisor

Enclosure(s)