

**BEFORE THE VIRGINIA GAS AND OIL BOARD**

**PETITIONER:** CNX Gas Company LLC

**DIVISION OF GAS AND OIL**

**DOCKET NO:** VGOB 05-0215-1400-02

**RELIEF SOUGHT: (1) DISBURSEMENT FROM ESCROW REGARDING TRACT(S) A portion of 3A, A portion of 3B, A portion of 3C (2) AND AUTHORIZATION FOR DIRECT PAYMENT OF ROYALTIES (3) AND DISMISSAL OF COAL OWNERS PURSUANT TO CODE OF VIRGINIA SECTION 45.1-361.22:2.**

**HEARING DATE:** September 18, 2018

**DRILLING UNIT:** BF102

**BUCHANAN COUNTY, VIRGINIA**

**PETITION FOR ORDER OF DISBURSEMENT OF ESCROW FUNDS**

**1. Petitioner and its counsel**

Petitioner is CNX Gas Company LLC, PO Box 570, Pounding Mill, VA 24637, (276)596-5075. Petitioner's counsel is Mark A. Swartz, Hillard & Swartz, LLP, 122 Capital Street, Suite 201, Charleston, WV 25301.

**2. Relief Sought**

(1) the disbursement of escrowed funds heretofore deposited with the Board's Escrow Agent, attributable to a portion of Tracts 3A, 3B & 3C, as depicted upon the annexed table; and (2) authorization to begin paying royalties directly to Tazewell Coal and Gas Company LLC, Edna Dawson, Rose Marie McGlothlin, Paul Combs, Chris Combs, Betty Hess, Patricia Combs, Karen Miller, William Southwell, Jan Deal, Jean Cabbage, Farley Combs, Rosco Foleno Jr., Macel Keith Foleno, Beverly A. Foleno, Johnny Fogleman, Frankie Fogleman, Pauline Compton, Rosa Angeline Combs, Lou Holden, Charlie Andrew Puckett Jr., Kimberly Dilday, Glenna Couch, Douglas A. Whorley, Jerry W. Whorley, Curtis A. Whorley, Steven L. Whorley, Elizabeth McKee, Susan Worley, Ruby Kiser, Jack Compton, Lance Compton, Christa Jones, Shelly N. O'Daniel, Jackie Moon, Geneva Mullins, Logan Hale, Ilene Wolfe, William Harold Hale, Virginia Crosier, James Looney, Ernest M. Looney, Myra Looney, Joan Foley, Melody Powell, Earlene Strouth, Judy Boyd Delp, Johnny Sherman Boyd, Kristen Boyd, Raymond Reynolds, Darel Gene Hurt, Betty Joyce Dye, Michael D. Webb, Daniel J. Webb, Joshua M. Webb, Wade Burke, Tony Burke, Todd Druck, Troy Druck, Judy Kilgore, Decia A. Runkle, Hazel C. Cooper, Cynthia Grove, Rhonda K. Collins, Amanda Kiser, David L. Webb, Katie Jo Nichols, Audrey Boyd, John L. Boyd, Elizabeth C. Marshall, Chad W. Casey, Robert Brian Casey, Katie Lynn Davis, Dennis Palmer, James Fadiel, Nancy Luchini, Patty Stephens, Randall Jackson, Leshia Compton, Treamon Jackson, Larry Jackson, Nancy Jackson, Anna Stiltner, Wanda Hicks-Caskey, Ken T. Breeding, Frankie Breeding, Phyllis Breeding, and Sharon Breeding; (3) Dismissal of Coal Owner(s): Tazewell Coal and Gas Company LLC and H-W Financial, LLC (formerly Harrison Wyatt LLC).

**3. Legal Authority**

Va. Code Ann. § 45.1-361.1 et seq., 4 VAC 25-160-140., and relevant Virginia Gas and Oil Board Orders ("Board") heretofore promulgated pursuant to law.

**4. Type of Well(s)**

Coalbed Methane

## **5. Factual basis for relief requested**

- a. Tazewell Coal and Gas Company LLC and Charlie Andrew Puckett Jr., Kimberly Dilday and Glenna Couch have entered into royalty split agreement(s). Said royalty split agreement(s) allow the Applicant and Designated Operator to pay royalties directly to the persons identified in Exhibit EE.
- b. Edna Dawson, Rose Marie McGlothlin, Paul Combs, Chris Combs, Betty Hess, Patricia Combs, Karen Miller, William Southwell, Jan Deal, Jean Cabbage, Farley Combs, Rosco Foleno Jr., Macel Keith Foleno, Beverly A. Foleno, Johnny Fogleman, Frankie Fogleman, Pauline Compton, Rosa Angeline Combs, Lou Holden, Douglas A. Whorley, Jerry W. Whorley, Curtis A. Whorley, Steven L. Whorley, Elizabeth McKee, Susan Worley, Ruby Kiser, Jack Compton, Lance Compton, Christa Jones, Shelly N. O'Daniel, Jackie Moon, Geneva Mullins, Logan Hale, Ilene Wolfe, William Harold Hale, Virginia Crosier, James Looney, Ernest M. Looney, Myra Looney, Joan Foley, Melody Powell, Earlene Strouth, Judy Boyd Delp, Johnny Sherman Boyd, Kristen Boyd, Raymond Reynolds, Darel Gene Hurt, Betty Joyce Dye, Michael D. Webb, Daniel J. Webb, Joshua M. Webb, Wade Burke, Tony Burke, Todd Druck, Troy Druck, Judy Kilgore, Decia A. Runkle, Hazel C. Cooper, Cynthia Grove, Rhonda K. Collins, Amanda Kiser, David L. Webb, Katie Jo Nichols, Audrey Boyd, John L. Boyd, Elizabeth C. Marshall, Chad W. Casey, Robert Brian Casey, Katie Lynn Davis, Dennis Palmer, James Fadial, Nancy Luchini, Patty Stephens, Randall Jackson, Leshia Compton, Treamon Jackson, Larry Jackson, Nancy Jackson, Anna Stiltner, Wanda Hicks-Caskey, Ken T. Breeding, Frankie Breeding, Phyllis Breeding, and Sharon Breeding are the gas claimant(s) in a portion of 3A, 3B & 3C As such, is entitled to 100% of the CBM royalties now in escrow and as may be hereafter payable. See Va. Code Ann. § 45.1-361.22:2.A.
- c. That CNX Gas Company LLC has given the notice(s) required by § 45.1-361.22:2.A to all conflicting claimants identified in the above referenced pooling Order and any supplemental Orders pertaining thereto.
- d. That none of the conflicting claimants noticed have provided, within 45 days of the notice(s) given as provided in b. above, the Board, its designated agent the Director of the Division of Gas and Oil, the Operator and/or the Applicant evidence of either an agreement regarding the escrowed funds/royalties or a proceeding regarding same.
- e. That a detailed accounting in accordance with the applicable provisions of § 45.1-361.22 is submitted herewith and identified as Exhibit J.
- f. That an Exhibit identified as Table 1 is annexed hereto, and it specifies how the disbursement (s) is to be calculated and paid by the escrow agent.
- g. That Va. Code Ann. § 45.1-361.22:2.A. further provides that the Operator shall pay such royalties as may hereafter be payable directly to the gas claimant Edna Dawson, Rose Marie McGlothlin, Paul Combs, Chris Combs, Betty Hess, Patricia Combs, Karen Miller, William Southwell, Jan Deal, Jean Cabbage, Farley Combs, Rosco Foleno Jr., Macel Keith Foleno, Beverly A. Foleno, Johnny Fogleman, Frankie Fogleman, Pauline Compton, Rosa Angeline Combs, Lou Holden, Douglas A. Whorley, Jerry W. Whorley, Curtis A. Whorley, Steven L. Whorley, Elizabeth McKee, Susan Worley, Ruby Kiser, Jack Compton, Lance Compton, Christa Jones, Shelly N. O'Daniel, Jackie Moon, Geneva Mullins, Logan Hale, Ilene Wolfe, William Harold Hale, Virginia Crosier, James Looney, Ernest M. Looney, Myra Looney, Joan Foley, Melody Powell, Earlene Strouth, Judy Boyd Delp, Johnny Sherman Boyd, Kristen Boyd, Raymond Reynolds, Darel Gene Hurt, Betty Joyce Dye, Michael D. Webb, Daniel J. Webb, Joshua M. Webb, Wade Burke, Tony Burke, Todd Druck, Troy Druck, Judy Kilgore, Decia A. Runkle, Hazel C. Cooper, Cynthia Grove, Rhonda K. Collins, Amanda Kiser, David L. Webb, Katie Jo Nichols, Audrey Boyd, John L. Boyd, Elizabeth C. Marshall, Chad W. Casey, Robert Brian Casey, Katie Lynn Davis, Dennis Palmer, James Fadial, Nancy Luchini, Patty Stephens, Randall Jackson, Leshia Compton, Treamon Jackson, Larry Jackson, Nancy Jackson, Anna Stiltner, Wanda Hicks-Caskey, Ken T. Breeding, Frankie Breeding, Phyllis Breeding, and Sharon Breeding and not escrow same. See Exhibit EE annexed hereto.

## **6. Attestation**

The foregoing Petition to the best of my knowledge, information, and belief is true and correct.

PROPERTY LINES SHOWN WERE TAKEN FROM MAPS PROVIDED BY CNX LAND RESOURCES, Inc. AND WERE NOT SURVEYED.

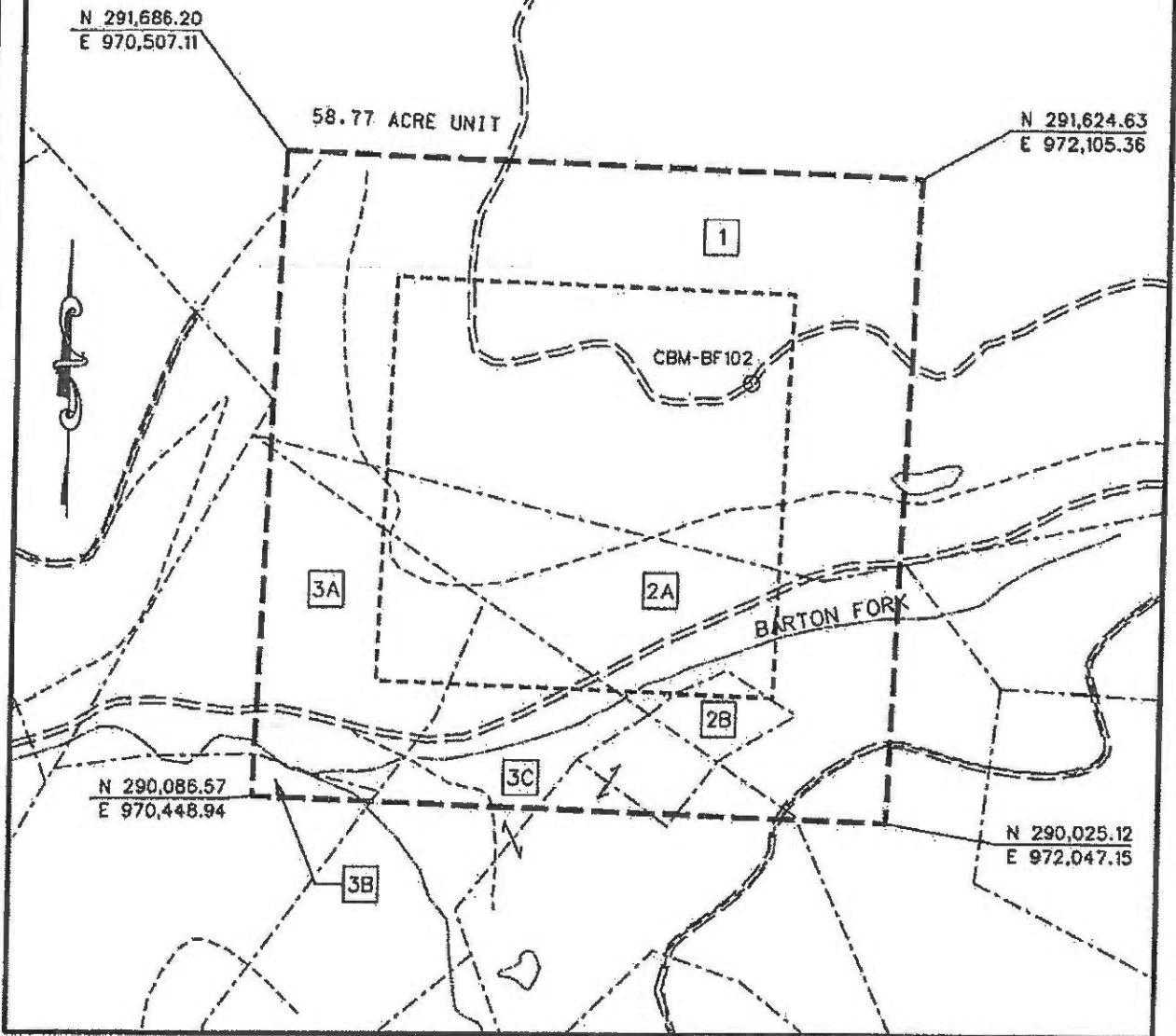

EXHIBIT A  
NORA FIELD  
UNIT BF-102  
FORCE POOLING  
VGOB-05-0215-1400

Company CNX Gas Company LLC Well Name and Number UNIT BF-102

Tract No. \_\_\_\_\_ Elevation \_\_\_\_\_ Quadrangle Big A Mountain

County Buchanan District Hurricane Scale: 1"=400' Date 11/12/03

This plat is a new plat X ; an updated plat \_\_\_\_\_ ; or a final plat \_\_\_\_\_

Form DGO-60-7  
Rev. 9/91

[Signature]  
Licensed Professional Engineer or Licensed Land Surveyor

No. \_\_\_\_\_  
[Professional Seal]

# CNX Gas Company LLC

UNIT BF-102

Tract Identifications

(58.77 Acre Unit)

1. Emory & Henry College - Fee  
CNX Gas Company LLC - Oil, Gas and CBM Leased  
32.18 acres                      54.7558%
  
- 2A. Tazewell Coal and Iron Company (Andrew J. Owens 205.75 Acre Tract) – Coal  
CNX Gas Company LLC – CBM Leased  
Gent Enterprises OR Tazewell Coal and Iron Company – All Minerals except Coal  
CNX Gas Company LLC – Oil, Gas and CBM Leased  
Gent Enterprises – Surface  
11.86 acres                      20.1804%
  
- 2B. Tazewell Coal and Iron Company (Andrew J. Owens 205.75 Acre Tract) – Coal  
CNX Gas Company LLC – CBM Leased  
Nadyne K. Combs – Surface and All Minerals except Coal  
CNX Gas Company LLC – Oil, Gas and CBM Leased  
1.00 acres                      1.7016%
  
- 3A. Tazewell Coal and Iron Company (J. S. Gillespie 198.20 Acre Tract) – Coal  
CNX Gas Company LLC – CBM Leased  
Arthritis Foundation, et al – All Minerals except Coal  
Emory & Henry College – Surface  
7.16 acres                      12.1831%
  
- 3B. Tazewell Coal and Iron Company (J. S. Gillespie 198.20 Acre Tract) – Coal  
CNX Gas Company LLC – CBM Leased  
Arthritis Foundation, et al – All Minerals except Coal  
Ada R. Compton, et al – Surface  
0.46 acres                      0.7827%
  
- 3C. Tazewell Coal and Iron Company (J. S. Gillespie 198.20 Acre Tract) – Coal  
CNX Gas Company LLC – CBM Leased  
Arthritis Foundation, et al – All Minerals except Coal  
Nadyne K. Combs – Surface  
6.11 acres                      10.3965%



## 3A Tract 3A (total acreage)

7.1600

23	3A	Lou Holden\3313 Grassmere Drive Lexington KY 40503	1/60	0.1193	100.00%	0.1193	0.8876%	\$602.04
24	3A	Paul W Combs\1217 Whitetop Road Bluff City TN 37618	1/960	0.0075	100.00%	0.0075	0.0555%	\$37.63
25	3A	Chris Combs\1867 Woods Drive Dayton OH 45432	1/1920	0.0037	100.00%	0.0037	0.0277%	\$18.81
26	3A	Betty Hess\1096 Barberry Road Honaker VA 24260	1/960	0.0075	100.00%	0.0075	0.0555%	\$37.63
27	3A	Charlie Andrew Puckett Jr.\245 Merganser Lane Maryville TN 37801	1/720	0.0099	50.00%	0.0050	0.0370%	\$25.08
28	3A	Tazewell Coal and Gas Company LLC\PO Box 675 Tazewell VA 24651	1/720	0.0099	50.00%	0.0050	0.0370%	\$25.08
29	3A	Kimberly Jo Dilday\3413 Deerlope Trail Williamsburg VA 23188	1/720	0.0099	50.00%	0.0050	0.0370%	\$25.08
30	3A	Tazewell Coal and Gas Company LLC\PO Box 675 Tazewell VA 24651	1/720	0.0099	50.00%	0.0050	0.0370%	\$25.08
31	3A	Glenna Couch\PO Box 28 Mountain City TN 37683	1/360	0.0199	50.00%	0.0099	0.0740%	\$50.17
32	3A	Tazewell Coal and Gas Company LLC\PO Box 675 Tazewell VA 24651	1/360	0.0199	50.00%	0.0099	0.0740%	\$50.17
33	3A	Edna Dawson\136 Hill Street Tazewell VA 24651	1/360	0.0199	100.00%	0.0199	0.1479%	\$100.34
34	3A	Patricia Combs\63 Blossom Court Fairborn OH 45324	1/840	0.0085	100.00%	0.0085	0.0634%	\$43.00
35	3A	Karen Miller\208 Petrolia Road Petrolia PA 16050	1/23520	0.0003	100.00%	0.0003	0.0023%	\$1.54
36	3A	William Zane Southwell\10673 US Highway 183 Clinton OK 73601	1/5880	0.0012	100.00%	0.0012	0.0091%	\$6.14
37	3A	Jan Deal\125 Five Oaks Lane Hilliards PA 16040	1/5880	0.0012	100.00%	0.0012	0.0091%	\$6.14
38	3A	Jean Cubbage\619 Bruin Road Petrolia PA 16050	1/5880	0.0012	100.00%	0.0012	0.0091%	\$6.14
39	3A	Farley Combs\1802 Indian Creek Road Bee VA 24217	1/840	0.0085	100.00%	0.0085	0.0634%	\$43.00
40	3A	Rosco Foleno Jr.\5357 Lunsford Mill Rd Hiltons VA 24258	1/3360	0.0021	100.00%	0.0021	0.0159%	\$10.75
41	3A	Macel Keith Foleno\PO Box 669 Honaker VA 24260	1/3360	0.0021	100.00%	0.0021	0.0159%	\$10.75
42	3A	Beverly Foleno\318 Deel Street Lebanon VA 24266	1/3360	0.0021	100.00%	0.0021	0.0159%	\$10.75
43	3A	Rosco Foleno Jr.\5357 Lunsford Mill Rd Hiltons VA 24258	1/10080	0.0007	100.00%	0.0007	0.0053%	\$3.58
44	3A	Macel Keith Foleno\PO Box 669 Honaker VA 24260	1/10080	0.0007	100.00%	0.0007	0.0053%	\$3.58
45	3A	Beverly Foleno\318 Deel Street Lebanon VA 24266	1/10080	0.0007	100.00%	0.0007	0.0053%	\$3.58
46	3A	Johnny Bill Fogleman\296 Deerfield Drive Cleveland VA 24225	1/4200	0.0017	100.00%	0.0017	0.0127%	\$8.60
47	3A	Frankie Fogleman\1478 Pittston Road Lebanon VA 24266	1/4200	0.0017	100.00%	0.0017	0.0127%	\$8.60
48	3A	Pauline Compton\1544 Compton and Combs Road Honaker VA 24260	1/840	0.0085	100.00%	0.0085	0.0634%	\$43.00
49	3A	Rosa Angeline Combs\1260 Dewey Bostic Road Honaker VA 24260	1/840	0.0085	100.00%	0.0085	0.0634%	\$43.00
50	3A	Lou Holden\3313 Grassmere Drive Lexington KY 40503	1/960	0.0075	100.00%	0.0075	0.0555%	\$37.63
51	3A	Lou Holden\3313 Grassmere Drive Lexington KY 40503	1/240	0.0298	100.00%	0.0298	0.2219%	\$150.51
52	3A	Douglas A. Whorley\PO Box 297 Montvale VA 24122	1/120	0.0597	100.00%	0.0597	0.4438%	\$301.02
53	3A	Jerry W. Whorley\1136 12th Street SE Roanoke VA 24013	1/120	0.0597	100.00%	0.0597	0.4438%	\$301.02
54	3A	Curtis A. Whorley\1136 12th Street SE Roanoke VA 24013	1/120	0.0597	100.00%	0.0597	0.4438%	\$301.02
55	3A	Steven L. Whorley\708 Townside Rd SW Apt 1 Roanoke VA 24014	1/120	0.0597	100.00%	0.0597	0.4438%	\$301.02
56	3A	Elizabeth McKee\805 Queen Avenue NW Roanoke VA 24012	1/90	0.0796	100.00%	0.0796	0.5918%	\$401.36

3A Tract 3A (total acreage)

7.1600

57	3A	Susan Worley\206 N 7th Street Cache OK 73527	1/90	0.0796	100.00%	0.0796	0.5918%	\$401.36
58	3A	Ruby S. Kiser\408 Ridgefields Rd Kingsport TN 37660	1/72	0.0994	100.00%	0.0994	0.7397%	\$501.70
59	3A	Jack Compton\9765 E Hasket Lane Dayton OH 45424	1/72	0.0994	100.00%	0.0994	0.7397%	\$501.70
60	3A	Lance Compton\3343 Nina V Lane Dayton OH 45424	1/288	0.0249	100.00%	0.0249	0.1849%	\$125.42
61	3A	Christa C. Jones\4933 Arrowhead Drive Kettering OH 45440	1/288	0.0249	100.00%	0.0249	0.1849%	\$125.42
62	3A	Shelly N. O'Daniel\143 Schloss Lane Moraine OH 45418	1/288	0.0249	100.00%	0.0249	0.1849%	\$125.42
63	3A	Jackie Moon\108 Plum Lane Nicholasville KY 40356	1/756	0.0095	100.00%	0.0095	0.0704%	\$47.78
64	3A	Geneva Mullins\109 Bland Street Narrows VA 24124	1/252	0.0284	100.00%	0.0284	0.2113%	\$143.34
65	3A	Logan Hale\9984 Helen Henderson Highway Honaker VA 24260	1/252	0.0284	100.00%	0.0284	0.2113%	\$143.34
66	3A	Ilene Wolfe\8902 Helen Henderson Highway Honaker VA 24260	1/252	0.0284	100.00%	0.0284	0.2113%	\$143.34
67	3A	William Harold Hale\653 Glenwood Circle Berea OH 44017	1/252	0.0284	100.00%	0.0284	0.2113%	\$143.34
68	3A	Virginia Crosier\Greenbrier Healthcare Center 1115 Maplewood Ave Lewisburg WV 24901	1/144	0.0497	100.00%	0.0497	0.3698%	\$250.85
69	3A	James Looney\510 Jonesboro Road Washington C.H. OH 43160	1/576	0.0124	100.00%	0.0124	0.0925%	\$62.71
70	3A	Ernest M. Looney\812 Spring Street Greenfield OH 45123	1/576	0.0124	100.00%	0.0124	0.0925%	\$62.71
71	3A	Myra Looney\3093 Parsons Avenue Columbus OH 43207	1/576	0.0124	100.00%	0.0124	0.0925%	\$62.71
72	3A	Joan Foley\165 Columbus Street Wilmington OH 45177	1/144	0.0497	100.00%	0.0497	0.3698%	\$250.85
73	3A	Melody Powell\426 Colorado Drive Mexico Beach FL 32456	1/288	0.0249	100.00%	0.0249	0.1849%	\$125.42
74	3A	Earlene Strouth\c/o Patsy Richardson 862 SW Goodrich Street Port St. Lucie FL 34983	1/96	0.0746	100.00%	0.0746	0.5548%	\$376.27
75	3A	Judy Boyd Delp\PO Box 362 Honaker VA 24260	1/288	0.0249	100.00%	0.0249	0.1849%	\$125.42
76	3A	Johnny Sherman Boyd\152 Silver Street Apt 4 Cedar Bluff VA 24609	1/288	0.0249	100.00%	0.0249	0.1849%	\$125.42
77	3A	Kristen N. Boyd\429 N. 2nd Street Greenfield OH 45123	1/576	0.0124	100.00%	0.0124	0.0925%	\$62.71
78	3A	Raymond Reynolds\67 Vaughn Brooks Road Cleveland VA 24225	1/288	0.0249	100.00%	0.0249	0.1849%	\$125.42
79	3A	Darel Gene Hurt\826 6th Street SE Hickory NC 28602	1/144	0.0497	100.00%	0.0497	0.3698%	\$250.85
80	3A	Betty Joyce Dye\227 Johnson Avenue Mt. Vernon OH 43050	1/144	0.0497	100.00%	0.0497	0.3698%	\$250.85
81	3A	Michael D. Webb\1760 Furnace Road Brogue PA 17309	1/1584	0.0045	100.00%	0.0045	0.0336%	\$22.80
82	3A	Daniel J. Webb\5 Broadway Stewartstown PA 17363	1/1584	0.0045	100.00%	0.0045	0.0336%	\$22.80
83	3A	Joshua M. Webb\58 Frost Hill Rd Airville PA 17302	1/1584	0.0045	100.00%	0.0045	0.0336%	\$22.80
84	3A	Wade Burke\3714 Brownton Rd Felton PA 17322	1/1056	0.0068	100.00%	0.0068	0.0504%	\$34.21
85	3A	Tony Burke\3718 Brownton Rd Felton PA 17322	1/1056	0.0068	100.00%	0.0068	0.0504%	\$34.21
86	3A	Todd Druck\1446 Delta Road Red Lion PA 17356	1/1056	0.0068	100.00%	0.0068	0.0504%	\$34.21
87	3A	Troy Druck\12625 Lucky Road Brogue PA 17309	1/1056	0.0068	100.00%	0.0068	0.0504%	\$34.21
88	3A	Judy Kilgore\2797 Delta Road Brogue PA 17309	1/528	0.0136	100.00%	0.0136	0.1009%	\$68.41
89	3A	Delcia A. Runkle\12695 Hively Rd Brogue PA 17309	1/528	0.0136	100.00%	0.0136	0.1009%	\$68.41

3A Tract 3A (total acreage)

7.1600

90	3A	Hazel Cooper\2914 Delta Road Airville PA 17302	1/528	0.0136	100.00%	0.0136	0.1009%	\$68.41
91	3A	Cynthia Grove\355 Steinfelt Rd Red Lion PA 17356	1/528	0.0136	100.00%	0.0136	0.1009%	\$68.41
92	3A	Rhonda K. Collins\248 West High Street Red Lion PA 17356	1/1584	0.0045	100.00%	0.0045	0.0336%	\$22.80
93	3A	Amanda Kiser\13308 Savanna Court Glen Rock PA 17327	1/1584	0.0045	100.00%	0.0045	0.0336%	\$22.80
94	3A	David L. Webb\2040 Jamie Court Felton PA 17322	1/528	0.0136	100.00%	0.0136	0.1009%	\$68.41
95	3A	Katie Jo Nichols\3521 E. Gleneagle Place Chandler AZ 85249	1/72	0.0994	100.00%	0.0994	0.7397%	\$501.70
96	3A	Audrey Boyd\635 Ticknor Road Mogadore OH 44260	1/72	0.0994	100.00%	0.0994	0.7397%	\$501.70
97	3A	John L. Boyd\2332 Eastlawn Avenue Akron OH 44305	1/72	0.0994	100.00%	0.0994	0.7397%	\$501.70
98	3A	Elizabeth C. Marshall\4135 Ballard Avenue Cincinnati OH 45209	1/144	0.0497	100.00%	0.0497	0.3698%	\$250.85
99	3A	Chad Casey\520 Watson Road Pounding Mill VA 24637	1/576	0.0124	100.00%	0.0124	0.0925%	\$62.71
100	3A	Robert Brian Casey\798 Pond Street Pounding Mill VA 24637	1/576	0.0124	100.00%	0.0124	0.0925%	\$62.71
101	3A	Katie Lynn Davis\183 Toronto Street Richlands VA 24641	1/1152	0.0062	100.00%	0.0062	0.0462%	\$31.36
102	3A	Dennis Palmer\PO Box 707 Pounding Mill VA 24637	1/1152	0.0062	100.00%	0.0062	0.0462%	\$31.36
103	3A	James Fadia\8193 Oak Creek Drive Stokesdale NC 27357	1/432	0.0166	100.00%	0.0166	0.1233%	\$83.62
104	3A	Nancy Luchini\161 Heath Road Bluff City TN 37618	1/432	0.0166	100.00%	0.0166	0.1233%	\$83.62
105	3A	Patty Stephens\334 Hayes Subdivision Rd Sparta TN 38583	1/432	0.0166	100.00%	0.0166	0.1233%	\$83.62
106	3A	Elizabeth C. Marshall\4135 Ballard Avenue Cincinnati OH 45209	1/48	0.1492	100.00%	0.1492	1.1095%	\$752.55
107	3A	Chad Casey\520 Watson Road Pounding Mill VA 24637	1/192	0.0373	100.00%	0.0373	0.2774%	\$188.14
108	3A	Robert Brian Casey\798 Pond Street Pounding Mill VA 24637	1/192	0.0373	100.00%	0.0373	0.2774%	\$188.14
109	3A	Katie Lynn Davis\183 Toronto Street Richlands VA 24641	1/384	0.0186	100.00%	0.0186	0.1387%	\$94.07
110	3A	Dennis Palmer\PO Box 707 Pounding Mill VA 24637	1/384	0.0186	100.00%	0.0186	0.1387%	\$94.07
111	3A	James Fadia\8193 Oak Creek Drive Stokesdale NC 27357	1/144	0.0497	100.00%	0.0497	0.3698%	\$250.85
112	3A	Nancy Luchini\161 Heath Road Bluff City TN 37618	1/144	0.0497	100.00%	0.0497	0.3698%	\$250.85
113	3A	Patty Stephens\334 Hayes Subdivision Rd Sparta TN 38583	1/144	0.0497	100.00%	0.0497	0.3698%	\$250.85
114	3A	Elizabeth C. Marshall\4135 Ballard Avenue Cincinnati OH 45209	1/1296	0.0055	100.00%	0.0055	0.0411%	\$27.87
115	3A	Chad Casey\520 Watson Road Pounding Mill VA 24637	1/5184	0.0014	100.00%	0.0014	0.0103%	\$6.97
116	3A	Robert Brian Casey\798 Pond Street Pounding Mill VA 24637	1/5184	0.0014	100.00%	0.0014	0.0103%	\$6.97
117	3A	Katie Lynn Davis\183 Toronto Street Richlands VA 24641	1/10368	0.0007	100.00%	0.0007	0.0051%	\$3.48
118	3A	Dennis Palmer\PO Box 707 Pounding Mill VA 24637	1/10368	0.0007	100.00%	0.0007	0.0051%	\$3.48
119	3A	James Fadia\8193 Oak Creek Drive Stokesdale NC 27357	1/3888	0.0018	100.00%	0.0018	0.0137%	\$9.29
120	3A	Nancy Luchini\161 Heath Road Bluff City TN 37618	1/3888	0.0018	100.00%	0.0018	0.0137%	\$9.29
121	3A	Patty Stephens\334 Hayes Subdivision Rd Sparta TN 38583	1/3888	0.0018	100.00%	0.0018	0.0137%	\$9.29
122	3A	Elizabeth C. Marshall\4135 Ballard Avenue Cincinnati OH 45209	1/432	0.0166	100.00%	0.0166	0.1233%	\$83.62
123	3A	Chad Casey\520 Watson Road Pounding Mill VA 24637	1/1728	0.0041	100.00%	0.0041	0.0308%	\$20.90

## 3A Tract 3A (total acreage)

7.1600

124	3A	Robert Brian Casey\798 Pond Street Pounding Mill VA 24637	1/1728	0.0041	100.00%	0.0041	0.0308%	\$20.90
125	3A	Katie Lynn Davis\183 Toronto Street Richlands VA 24641	1/3456	0.0021	100.00%	0.0021	0.0154%	\$10.45
126	3A	Dennis Palmer\PO Box 707 Pounding Mill VA 24637	1/3456	0.0021	100.00%	0.0021	0.0154%	\$10.45
127	3A	James Fadia\8193 Oak Creek Drive Stokesdale NC 27357	1/1296	0.0055	100.00%	0.0055	0.0411%	\$27.87
128	3A	Nancy Luchini\161 Heath Road Bluff City TN 37618	1/1296	0.0055	100.00%	0.0055	0.0411%	\$27.87
129	3A	Patty Stephens\334 Hayes Subdivision Rd Sparta TN 38583	1/1296	0.0055	100.00%	0.0055	0.0411%	\$27.87
130	3A	Randall S. Jackson\PO Box 87 Davenport VA 24239	1/324	0.0221	100.00%	0.0221	0.1644%	\$111.49
131	3A	Leshia Compton\6545 Belfrys Ct East Bealeton VA 22712	1/324	0.0221	100.00%	0.0221	0.1644%	\$111.49
132	3A	Treamon Jackson\PO Box 299 Davenport VA 24239	1/324	0.0221	100.00%	0.0221	0.1644%	\$111.49
133	3A	Larry Jackson\2819 Laurel Branch Rd Vansant VA 24656	1/1188	0.0060	100.00%	0.0060	0.0448%	\$30.41
134	3A	Nancy Jackson\2819 Laurel Branch Rd Vansant VA 24656	1/1188	0.0060	100.00%	0.0060	0.0448%	\$30.41
135	3A	Anna Stiltner\PO Box 345 Maxie VA 24628	1/1188	0.0060	100.00%	0.0060	0.0448%	\$30.41
136	3A	Wanda Hicks-Caskey\233 Faldo Drive Murfreesboro TN 37128	1/324	0.0221	100.00%	0.0221	0.1644%	\$111.49
137	3A	Ken Titus Breeding\12455 Yeawood Drive Boston VA 22713	1/1188	0.0060	100.00%	0.0060	0.0448%	\$30.41
138	3A	Frankie Breeding\304 1st Street Apt 1B Luray VA 22835	1/1188	0.0060	100.00%	0.0060	0.0448%	\$30.41
139	3A	Phyllis Breeding\1062 Windmill Rd Honaker VA 24260	1/1188	0.0060	100.00%	0.0060	0.0448%	\$30.41
140	3A	Sharon Breeding\13492 Scantlin Mountain Rd Culpepper VA 22701	1/1188	0.0060	100.00%	0.0060	0.0448%	\$30.41
141	3A	Ken Titus Breeding\12455 Yeawood Drive Boston VA 22713	1/10692	0.0007	100.00%	0.0007	0.0050%	\$3.38
142	3A	Frankie Breeding\304 1st Street Apt 1B Luray VA 22835	1/10692	0.0007	100.00%	0.0007	0.0050%	\$3.38
143	3A	Phyllis Breeding\1062 Windmill Rd Honaker VA 24260	1/10692	0.0007	100.00%	0.0007	0.0050%	\$3.38
144	3A	Sharon Breeding\13492 Scantlin Mountain Rd Culpepper VA 22701	1/10692	0.0007	100.00%	0.0007	0.0050%	\$3.38
145	3A	Ken Titus Breeding\12455 Yeawood Drive Boston VA 22713	1/11880	0.0006	100.00%	0.0006	0.0045%	\$3.04
146	3A	Frankie Breeding\304 1st Street Apt 1B Luray VA 22835	1/11880	0.0006	100.00%	0.0006	0.0045%	\$3.04
147	3A	Phyllis Breeding\1062 Windmill Rd Honaker VA 24260	1/11880	0.0006	100.00%	0.0006	0.0045%	\$3.04
148	3A	Sharon Breeding\13492 Scantlin Mountain Rd Culpepper VA 22701	1/11880	0.0006	100.00%	0.0006	0.0045%	\$3.04
149	3A	Ken Titus Breeding\12455 Yeawood Drive Boston VA 22713	1/106920	0.0001	100.00%	0.0001	0.0005%	\$0.34
150	3A	Frankie Breeding\304 1st Street Apt 1B Luray VA 22835	1/106920	0.0001	100.00%	0.0001	0.0005%	\$0.34
151	3A	Phyllis Breeding\1062 Windmill Rd Honaker VA 24260	1/106920	0.0001	100.00%	0.0001	0.0005%	\$0.34
152	3A	Sharon Breeding\13492 Scantlin Mountain Rd Culpepper VA 22701	1/106920	0.0001	100.00%	0.0001	0.0005%	\$0.34

## 3B Tract 3B (total acreage)

0.4600

1	3B	Edna Dawson\136 Hill Street Tazewell VA 24651	1/240	0.0019	100.00%	0.0019	0.0143%	\$9.67
2	3B	Rose Marie McGlothlin\104 Sunnyside Drive Tazewell VA 24651	1/240	0.0019	100.00%	0.0019	0.0143%	\$9.67
3	3B	Paul W Combs\1217 Whitetop Road Bluff City TN 37618	1/240	0.0019	100.00%	0.0019	0.0143%	\$9.67
4	3B	Chris Combs\1867 Woods Drive Dayton OH 45432	1/480	0.0010	100.00%	0.0010	0.0071%	\$4.83

3B Tract 3B (total acreage)

0.4600

5	3B	Betty Hess\1096 Barberry Road Honaker VA 24260	1/240	0.0019	100.00%	0.0019	0.0143%	\$9.67
6	3B	Patricia Combs\63 Blossom Court Fairborn OH 45324	1/210	0.0022	100.00%	0.0022	0.0163%	\$11.05
7	3B	Karen Miller\208 Petrolia Road Petrolia PA 16050	1/5880	0.0001	100.00%	0.0001	0.0006%	\$0.39
8	3B	William Zane Southwell\10673 US Highway 183 Clinton OK 73601	1/1470	0.0003	100.00%	0.0003	0.0023%	\$1.58
9	3B	Jan Deal\125 Five Oaks Lane Hilliards PA 16040	1/1470	0.0003	100.00%	0.0003	0.0023%	\$1.58
10	3B	Jean Cubbage\619 Bruin Road Petrolia PA 16050	1/1470	0.0003	100.00%	0.0003	0.0023%	\$1.58
11	3B	Farley Combs\1802 Indian Creek Road Bee VA 24217	1/210	0.0022	100.00%	0.0022	0.0163%	\$11.05
12	3B	Rosco Foleno Jr.\5357 Lunsford Mill Rd Hiltons VA 24258	1/840	0.0005	100.00%	0.0005	0.0041%	\$2.76
13	3B	Macel Keith Foleno\PO Box 669 Honaker VA 24260	1/840	0.0005	100.00%	0.0005	0.0041%	\$2.76
14	3B	Beverly Foleno\318 Deel Street Lebanon VA 24266	1/840	0.0005	100.00%	0.0005	0.0041%	\$2.76
15	3B	Rosco Foleno Jr.\5357 Lunsford Mill Rd Hiltons VA 24258	1/2520	0.0002	100.00%	0.0002	0.0014%	\$0.92
16	3B	Macel Keith Foleno\PO Box 669 Honaker VA 24260	1/2520	0.0002	100.00%	0.0002	0.0014%	\$0.92
17	3B	Beverly Foleno\318 Deel Street Lebanon VA 24266	1/2520	0.0002	100.00%	0.0002	0.0014%	\$0.92
18	3B	Johnny Bill Fogleman\296 Deerfield Drive Cleveland VA 24225	1/1050	0.0004	100.00%	0.0004	0.0033%	\$2.21
19	3B	Frankie Fogleman\1478 Pittston Road Lebanon VA 24266	1/1050	0.0004	100.00%	0.0004	0.0033%	\$2.21
20	3B	Pauline Compton\1544 Compton and Combs Road Honaker VA 24260	1/210	0.0022	100.00%	0.0022	0.0163%	\$11.05
21	3B	Rosa Angeline Combs\1260 Dewey Bostic Road Honaker VA 24260	1/210	0.0022	100.00%	0.0022	0.0163%	\$11.05
22	3B	Lou Holden\3313 Grassmere Drive Lexington KY 40503	1/240	0.0019	100.00%	0.0019	0.0143%	\$9.67
23	3B	Lou Holden\3313 Grassmere Drive Lexington KY 40503	1/60	0.0077	100.00%	0.0077	0.0570%	\$38.68
24	3B	Paul W Combs\1217 Whitetop Road Bluff City TN 37618	1/960	0.0005	100.00%	0.0005	0.0036%	\$2.42
25	3B	Chris Combs\1867 Woods Drive Dayton OH 45432	1/1920	0.0002	100.00%	0.0002	0.0018%	\$1.21
26	3B	Betty Hess\1096 Barberry Road Honaker VA 24260	1/960	0.0005	100.00%	0.0005	0.0036%	\$2.42
27	3B	Charlie Andrew Puckett Jr.\245 Merganser Lane Maryville TN 37801	1/720	0.0006	50.00%	0.0003	0.0024%	\$1.61
28	3B	Tazewell Coal and Gas Company LLC\PO Box 675 Tazewell VA 24651	1/720	0.0006	50.00%	0.0003	0.0024%	\$1.61
29	3B	Kimberly Jo Dilday\3413 Deerlope Trail Williamsburg VA 23188	1/720	0.0006	50.00%	0.0003	0.0024%	\$1.61
30	3B	Tazewell Coal and Gas Company LLC\PO Box 675 Tazewell VA 24651	1/720	0.0006	50.00%	0.0003	0.0024%	\$1.61
31	3B	Glenna Couch\PO Box 28 Mountain City TN 37683	1/360	0.0013	50.00%	0.0006	0.0048%	\$3.22
32	3B	Tazewell Coal and Gas Company LLC\PO Box 675 Tazewell VA 24651	1/360	0.0013	50.00%	0.0006	0.0048%	\$3.22
33	3B	Edna Dawson\136 Hill Street Tazewell VA 24651	1/360	0.0013	100.00%	0.0013	0.0095%	\$6.45
34	3B	Patricia Combs\63 Blossom Court Fairborn OH 45324	1/840	0.0005	100.00%	0.0005	0.0041%	\$2.76
35	3B	Karen Miller\208 Petrolia Road Petrolia PA 16050	1/23520	0.0000	100.00%	0.0000	0.0001%	\$0.10
36	3B	William Zane Southwell\10673 US Highway 183 Clinton OK 73601	1/5880	0.0001	100.00%	0.0001	0.0006%	\$0.39
37	3B	Jan Deal\125 Five Oaks Lane Hilliards PA 16040	1/5880	0.0001	100.00%	0.0001	0.0006%	\$0.39
38	3B	Jean Cubbage\619 Bruin Road Petrolia PA 16050	1/5880	0.0001	100.00%	0.0001	0.0006%	\$0.39

3B Tract 3B (total acreage)

0.4600

39	3B	Farley Combs\1802 Indian Creek Road Bee VA 24217	1/840	0.0005	100.00%	0.0005	0.0041%	\$2.76
40	3B	Rosco Foleno Jr.\5357 Lunsford Mill Rd Hiltons VA 24258	1/3360	0.0001	100.00%	0.0001	0.0010%	\$0.69
41	3B	Macel Keith Foleno\PO Box 669 Honaker VA 24260	1/3360	0.0001	100.00%	0.0001	0.0010%	\$0.69
42	3B	Beverly Foleno\318 Deel Street Lebanon VA 24266	1/3360	0.0001	100.00%	0.0001	0.0010%	\$0.69
43	3B	Rosco Foleno Jr.\5357 Lunsford Mill Rd Hiltons VA 24258	1/10080	0.0000	100.00%	0.0000	0.0003%	\$0.23
44	3B	Macel Keith Foleno\PO Box 669 Honaker VA 24260	1/10080	0.0000	100.00%	0.0000	0.0003%	\$0.23
45	3B	Beverly Foleno\318 Deel Street Lebanon VA 24266	1/10080	0.0000	100.00%	0.0000	0.0003%	\$0.23
46	3B	Johnny Bill Fogleman\296 Deerfield Drive Cleveland VA 24225	1/4200	0.0001	100.00%	0.0001	0.0008%	\$0.55
47	3B	Frankie Fogleman\1478 Pittston Road Lebanon VA 24266	1/4200	0.0001	100.00%	0.0001	0.0008%	\$0.55
48	3B	Pauline Compton\1544 Compton and Combs Road Honaker VA 24260	1/840	0.0005	100.00%	0.0005	0.0041%	\$2.76
49	3B	Rosa Angeline Combs\1260 Dewey Bostic Road Honaker VA 24260	1/840	0.0005	100.00%	0.0005	0.0041%	\$2.76
50	3B	Lou Holden\3313 Grassmere Drive Lexington KY 40503	1/960	0.0005	100.00%	0.0005	0.0036%	\$2.42
51	3B	Lou Holden\3313 Grassmere Drive Lexington KY 40503	1/240	0.0019	100.00%	0.0019	0.0143%	\$9.67
52	3B	Douglas A. Whorley\PO Box 297 Montvale VA 24122	1/120	0.0038	100.00%	0.0038	0.0285%	\$19.34
53	3B	Jerry W. Whorley\1136 12th Street SE Roanoke VA 24013	1/120	0.0038	100.00%	0.0038	0.0285%	\$19.34
54	3B	Curtis A. Whorley\1136 12th Street SE Roanoke VA 24013	1/120	0.0038	100.00%	0.0038	0.0285%	\$19.34
55	3B	Steven L. Whorley\708 Townside Rd SW Apt 1 Roanoke VA 24014	1/120	0.0038	100.00%	0.0038	0.0285%	\$19.34
56	3B	Elizabeth McKee\805 Queen Avenue NW Roanoke VA 24012	1/90	0.0051	100.00%	0.0051	0.0380%	\$25.79
57	3B	Susan Worley\206 N 7th Street Cache OK 73527	1/90	0.0051	100.00%	0.0051	0.0380%	\$25.79
58	3B	Ruby S. Kiser\408 Ridgefields Rd Kingsport TN 37660	1/72	0.0064	100.00%	0.0064	0.0475%	\$32.23
59	3B	Jack Compton\9765 E Hasket Lane Dayton OH 45424	1/72	0.0064	100.00%	0.0064	0.0475%	\$32.23
60	3B	Lance Compton\3343 Nina V Lane Dayton OH 45424	1/288	0.0016	100.00%	0.0016	0.0119%	\$8.06
61	3B	Christa C. Jones\4933 Arrowhead Drive Kettering OH 45440	1/288	0.0016	100.00%	0.0016	0.0119%	\$8.06
62	3B	Shelly N. O'Daniel\143 Schloss Lane Moraine OH 45418	1/288	0.0016	100.00%	0.0016	0.0119%	\$8.06
63	3B	Jackie Moon\108 Plum Lane Nicholasville KY 40356	1/756	0.0006	100.00%	0.0006	0.0045%	\$3.07
64	3B	Geneva Mullins\109 Bland Street Narrows VA 24124	1/252	0.0018	100.00%	0.0018	0.0136%	\$9.21
65	3B	Logan Hale\9984 Helen Henderson Highway Honaker VA 24260	1/252	0.0018	100.00%	0.0018	0.0136%	\$9.21
66	3B	Ilene Wolfe\8902 Helen Henderson Highway Honaker VA 24260	1/252	0.0018	100.00%	0.0018	0.0136%	\$9.21
67	3B	William Harold Hale\653 Glenwood Circle Berea OH 44017	1/252	0.0018	100.00%	0.0018	0.0136%	\$9.21
68	3B	Virginia Crosier\Greenbrier Healthcare Center 1115 Maplewood Ave Lewisburg WV 24901	1/144	0.0032	100.00%	0.0032	0.0238%	\$16.12
69	3B	James Looney\510 Jonesboro Road Washington C.H. OH 43160	1/576	0.0008	100.00%	0.0008	0.0059%	\$4.03
70	3B	Ernest M. Looney\812 Spring Street Greenfield OH 45123	1/576	0.0008	100.00%	0.0008	0.0059%	\$4.03
71	3B	Myra Looney\3093 Parsons Avenue Columbus OH 43207	1/576	0.0008	100.00%	0.0008	0.0059%	\$4.03

3B Tract 3B (total acreage)

0.4600

72	3B	Joan Foley\165 Columbus Street Wilmington OH 45177	1/144	0.0032	100.00%	0.0032	0.0238%	\$16.12
73	3B	Melody Powell\426 Colorado Drive Mexico Beach FL 32456	1/288	0.0016	100.00%	0.0016	0.0119%	\$8.06
74	3B	Earlene Strouth\c/o Patsy Richardson 862 SW Goodrich Street Port St. Lucie FL 34983	1/96	0.0048	100.00%	0.0048	0.0356%	\$24.17
75	3B	Judy Boyd Delp\PO Box 362 Honaker VA 24260	1/288	0.0016	100.00%	0.0016	0.0119%	\$8.06
76	3B	Johnny Sherman Boyd\152 Silver Street Apt 4 Cedar Bluff VA 24609	1/288	0.0016	100.00%	0.0016	0.0119%	\$8.06
77	3B	Kristen N. Boyd\429 N. 2nd Street Greenfield OH 45123	1/576	0.0008	100.00%	0.0008	0.0059%	\$4.03
78	3B	Raymond Reynolds\67 Vaughn Brooks Road Cleveland VA 24225	1/288	0.0016	100.00%	0.0016	0.0119%	\$8.06
79	3B	Darel Gene Hurt\826 6th Street SE Hickory NC 28602	1/144	0.0032	100.00%	0.0032	0.0238%	\$16.12
80	3B	Betty Joyce Dye\227 Johnson Avenue Mt. Vernon OH 43050	1/144	0.0032	100.00%	0.0032	0.0238%	\$16.12
81	3B	Michael D. Webb\1760 Furnace Road Brogue PA 17309	1/1584	0.0003	100.00%	0.0003	0.0022%	\$1.47
82	3B	Daniel J. Webb\5 Broadway Stewartstown PA 17363	1/1584	0.0003	100.00%	0.0003	0.0022%	\$1.47
83	3B	Joshua M. Webb\58 Frost Hill Rd Airville PA 17302	1/1584	0.0003	100.00%	0.0003	0.0022%	\$1.47
84	3B	Wade Burke\3714 Brownton Rd Felton PA 17322	1/1056	0.0004	100.00%	0.0004	0.0032%	\$2.20
85	3B	Tony Burke\3718 Brownton Rd Felton PA 17322	1/1056	0.0004	100.00%	0.0004	0.0032%	\$2.20
86	3B	Todd Druck\1446 Delta Road Red Lion PA 17365	1/1056	0.0004	100.00%	0.0004	0.0032%	\$2.20
87	3B	Troy Druck\12625 Lucky Road Brogue PA 17309	1/1056	0.0004	100.00%	0.0004	0.0032%	\$2.20
88	3B	Judy Kilgore\2797 Delta Road Brogue PA 17309	1/528	0.0009	100.00%	0.0009	0.0065%	\$4.40
89	3B	Delcia A. Runkle\12695 Hively Rd Brogue PA 17309	1/528	0.0009	100.00%	0.0009	0.0065%	\$4.40
90	3B	Hazel Cooper\2914 Delta Road Airville PA 17302	1/528	0.0009	100.00%	0.0009	0.0065%	\$4.40
91	3B	Cynthia Grove\355 Steinfelt Rd Red Lion PA 17356	1/528	0.0009	100.00%	0.0009	0.0065%	\$4.40
92	3B	Rhonda K. Collins\248 West High Street Red Lion PA 17356	1/1584	0.0003	100.00%	0.0003	0.0022%	\$1.47
93	3B	Amanda Kiser\13308 Savanna Court Glen Rock PA 17327	1/1584	0.0003	100.00%	0.0003	0.0022%	\$1.47
94	3B	David L. Webb\2040 Jamie Court Felton PA 17322	1/528	0.0009	100.00%	0.0009	0.0065%	\$4.40
95	3B	Katie Jo Nichols\3521 E. Gleneagle Place Chandler AZ 85249	1/72	0.0064	100.00%	0.0064	0.0475%	\$32.23
96	3B	Audrey Boyd\635 Ticknor Road Mogadore OH 44260	1/72	0.0064	100.00%	0.0064	0.0475%	\$32.23
97	3B	John L. Boyd\2332 Eastlawn Avenue Akron OH 44305	1/72	0.0064	100.00%	0.0064	0.0475%	\$32.23
98	3B	Elizabeth C. Marshall\4135 Ballard Avenue Cincinnati OH 45209	1/144	0.0032	100.00%	0.0032	0.0238%	\$16.12
99	3B	Chad Casey\520 Watson Road Pounding Mill VA 24637	1/576	0.0008	100.00%	0.0008	0.0059%	\$4.03
100	3B	Robert Brian Casey\798 Pond Street Pounding Mill VA 24637	1/576	0.0008	100.00%	0.0008	0.0059%	\$4.03
101	3B	Katie Lynn Davis\183 Toronto Street Richlands VA 24641	1/1152	0.0004	100.00%	0.0004	0.0030%	\$2.01
102	3B	Dennis Palmer\PO Box 707 Pounding Mill VA 24637	1/1152	0.0004	100.00%	0.0004	0.0030%	\$2.01
103	3B	James Fadia\8193 Oak Creek Drive Stokesdale NC 27357	1/432	0.0011	100.00%	0.0011	0.0079%	\$5.37
104	3B	Nancy Luchini\161 Heath Road Bluff City TN 37618	1/432	0.0011	100.00%	0.0011	0.0079%	\$5.37

3B Tract 3B (total acreage)

0.4600

105	3B	Patty Stephens\334 Hayes Subdivision Rd Sparta TN 38583	1/432	0.0011	100.00%	0.0011	0.0079%	\$5.37
106	3B	Elizabeth C. Marshall\4135 Ballard Avenue Cincinnati OH 45209	1/48	0.0096	100.00%	0.0096	0.0713%	\$48.35
107	3B	Chad Casey\520 Watson Road Pounding Mill VA 24637	1/192	0.0024	100.00%	0.0024	0.0178%	\$12.09
108	3B	Robert Brian Casey\798 Pond Street Pounding Mill VA 24637	1/192	0.0024	100.00%	0.0024	0.0178%	\$12.09
109	3B	Katie Lynn Davis\183 Toronto Street Richlands VA 24641	1/384	0.0012	100.00%	0.0012	0.0089%	\$6.04
110	3B	Dennis Palmer\PO Box 707 Pounding Mill VA 24637	1/384	0.0012	100.00%	0.0012	0.0089%	\$6.04
111	3B	James Fadia\8193 Oak Creek Drive Stokesdale NC 27357	1/144	0.0032	100.00%	0.0032	0.0238%	\$16.12
112	3B	Nancy Luchini\161 Heath Road Bluff City TN 37618	1/144	0.0032	100.00%	0.0032	0.0238%	\$16.12
113	3B	Patty Stephens\334 Hayes Subdivision Rd Sparta TN 38583	1/144	0.0032	100.00%	0.0032	0.0238%	\$16.12
114	3B	Elizabeth C. Marshall\4135 Ballard Avenue Cincinnati OH 45209	1/1296	0.0004	100.00%	0.0004	0.0026%	\$1.79
115	3B	Chad Casey\520 Watson Road Pounding Mill VA 24637	1/5184	0.0001	100.00%	0.0001	0.0007%	\$0.45
116	3B	Robert Brian Casey\798 Pond Street Pounding Mill VA 24637	1/5184	0.0001	100.00%	0.0001	0.0007%	\$0.45
117	3B	Katie Lynn Davis\183 Toronto Street Richlands VA 24641	1/10368	0.0000	100.00%	0.0000	0.0003%	\$0.22
118	3B	Dennis Palmer\PO Box 707 Pounding Mill VA 24637	1/10368	0.0000	100.00%	0.0000	0.0003%	\$0.22
119	3B	James Fadia\8193 Oak Creek Drive Stokesdale NC 27357	1/3888	0.0001	100.00%	0.0001	0.0009%	\$0.60
120	3B	Nancy Luchini\161 Heath Road Bluff City TN 37618	1/3888	0.0001	100.00%	0.0001	0.0009%	\$0.60
121	3B	Patty Stephens\334 Hayes Subdivision Rd Sparta TN 38583	1/3888	0.0001	100.00%	0.0001	0.0009%	\$0.60
122	3B	Elizabeth C. Marshall\4135 Ballard Avenue Cincinnati OH 45209	1/432	0.0011	100.00%	0.0011	0.0079%	\$5.37
123	3B	Chad Casey\520 Watson Road Pounding Mill VA 24637	1/1728	0.0003	100.00%	0.0003	0.0020%	\$1.34
124	3B	Robert Brian Casey\798 Pond Street Pounding Mill VA 24637	1/1728	0.0003	100.00%	0.0003	0.0020%	\$1.34
125	3B	Katie Lynn Davis\183 Toronto Street Richlands VA 24641	1/3456	0.0001	100.00%	0.0001	0.0010%	\$0.67
126	3B	Dennis Palmer\PO Box 707 Pounding Mill VA 24637	1/3456	0.0001	100.00%	0.0001	0.0010%	\$0.67
127	3B	James Fadia\8193 Oak Creek Drive Stokesdale NC 27357	1/1296	0.0004	100.00%	0.0004	0.0026%	\$1.79
128	3B	Nancy Luchini\161 Heath Road Bluff City TN 37618	1/1296	0.0004	100.00%	0.0004	0.0026%	\$1.79
129	3B	Patty Stephens\334 Hayes Subdivision Rd Sparta TN 38583	1/1296	0.0004	100.00%	0.0004	0.0026%	\$1.79
130	3B	Randall S. Jackson\PO Box 87 Davenport VA 24239	1/324	0.0014	100.00%	0.0014	0.0106%	\$7.16
131	3B	Leshia Compton\6545 Belfrys Ct East Bealeton VA 22712	1/324	0.0014	100.00%	0.0014	0.0106%	\$7.16
132	3B	Treamon Jackson\PO Box 299 Davenport VA 24239	1/324	0.0014	100.00%	0.0014	0.0106%	\$7.16
133	3B	Larry Jackson\2819 Laurel Branch Rd Vansant VA 24656	1/1188	0.0004	100.00%	0.0004	0.0029%	\$1.95
134	3B	Nancy Jackson\2819 Laurel Branch Rd Vansant VA 24656	1/1188	0.0004	100.00%	0.0004	0.0029%	\$1.95
135	3B	Anna Stiltner\PO Box 345 Maxie VA 24628	1/1188	0.0004	100.00%	0.0004	0.0029%	\$1.95
136	3B	Wanda Hicks-Caskey\233 Faldo Drive Murfreesboro TN 37128	1/324	0.0014	100.00%	0.0014	0.0106%	\$7.16
137	3B	Ken Titus Breeding\12455 Yeawood Drive Boston VA 22713	1/1188	0.0004	100.00%	0.0004	0.0029%	\$1.95
138	3B	Frankie Breeding\304 1st Street Apt 1B Luray VA 22835	1/1188	0.0004	100.00%	0.0004	0.0029%	\$1.95

## 3B Tract 3B (total acreage)

0.4600

139	3B	Phyllis Breeding\1062 Windmill Rd Honaker VA 24260	1/1188	0.0004	100.00%	0.0004	0.0029%	\$1.95
140	3B	Sharon Breeding\13492 Scantlin Mountain Rd Culpepper VA 22701	1/1188	0.0004	100.00%	0.0004	0.0029%	\$1.95
141	3B	Ken Titus Breeding\12455 Yeawood Drive Boston VA 22713	1/10692	0.0000	100.00%	0.0000	0.0003%	\$0.22
142	3B	Frankie Breeding\304 1st Street Apt 1B Luray VA 22835	1/10692	0.0000	100.00%	0.0000	0.0003%	\$0.22
143	3B	Phyllis Breeding\1062 Windmill Rd Honaker VA 24260	1/10692	0.0000	100.00%	0.0000	0.0003%	\$0.22
144	3B	Sharon Breeding\13492 Scantlin Mountain Rd Culpepper VA 22701	1/10692	0.0000	100.00%	0.0000	0.0003%	\$0.22
145	3B	Ken Titus Breeding\12455 Yeawood Drive Boston VA 22713	1/11880	0.0000	100.00%	0.0000	0.0003%	\$0.20
146	3B	Frankie Breeding\304 1st Street Apt 1B Luray VA 22835	1/11880	0.0000	100.00%	0.0000	0.0003%	\$0.20
147	3B	Phyllis Breeding\1062 Windmill Rd Honaker VA 24260	1/11880	0.0000	100.00%	0.0000	0.0003%	\$0.20
148	3B	Sharon Breeding\13492 Scantlin Mountain Rd Culpepper VA 22701	1/11880	0.0000	100.00%	0.0000	0.0003%	\$0.20
149	3B	Ken Titus Breeding\12455 Yeawood Drive Boston VA 22713	1/106920	0.0000	100.00%	0.0000	0.0000%	\$0.02
150	3B	Frankie Breeding\304 1st Street Apt 1B Luray VA 22835	1/106920	0.0000	100.00%	0.0000	0.0000%	\$0.02
151	3B	Phyllis Breeding\1062 Windmill Rd Honaker VA 24260	1/106920	0.0000	100.00%	0.0000	0.0000%	\$0.02
152	3B	Sharon Breeding\13492 Scantlin Mountain Rd Culpepper VA 22701	1/106920	0.0000	100.00%	0.0000	0.0000%	\$0.02

## 3C Tract 3C (total acreage)

6.1100

1	3C	Edna Dawson\136 Hill Street Tazewell VA 24651	1/240	0.0255	100.00%	0.0255	0.1894%	\$128.44
2	3C	Rose Marie McGlothlin\104 Sunnyside Drive Tazewell VA 24651	1/240	0.0255	100.00%	0.0255	0.1894%	\$128.44
3	3C	Paul W Combs\1217 Whitetop Road Bluff City TN 37618	1/240	0.0255	100.00%	0.0255	0.1894%	\$128.44
4	3C	Chris Combs\1867 Woods Drive Dayton OH 45432	1/480	0.0127	100.00%	0.0127	0.0947%	\$64.22
5	3C	Betty Hess\1096 Barberry Road Honaker VA 24260	1/240	0.0255	100.00%	0.0255	0.1894%	\$128.44
6	3C	Patricia Combs\63 Blossom Court Fairborn OH 45324	1/210	0.0291	100.00%	0.0291	0.2164%	\$146.79
7	3C	Karen Miller\208 Petrolia Road Petrolia PA 16050	1/5880	0.0010	100.00%	0.0010	0.0077%	\$5.24
8	3C	William Zane Southwell\10673 US Highway 183 Clinton OK 73601	1/1470	0.0042	100.00%	0.0042	0.0309%	\$20.97
9	3C	Jan Deal\125 Five Oaks Lane Hilliards PA 16040	1/1470	0.0042	100.00%	0.0042	0.0309%	\$20.97
10	3C	Jean Cabbage\619 Bruin Road Petrolia PA 16050	1/1470	0.0042	100.00%	0.0042	0.0309%	\$20.97
11	3C	Farley Combs\1802 Indian Creek Road Bee VA 24217	1/210	0.0291	100.00%	0.0291	0.2164%	\$146.79
12	3C	Rosco Foleno Jr.\5357 Lunsford Mill Rd Hiltons VA 24258	1/840	0.0073	100.00%	0.0073	0.0541%	\$36.70
13	3C	Macel Keith Foleno\PO Box 669 Honaker VA 24260	1/840	0.0073	100.00%	0.0073	0.0541%	\$36.70
14	3C	Beverly Foleno\318 Deel Street Lebanon VA 24266	1/840	0.0073	100.00%	0.0073	0.0541%	\$36.70
15	3C	Rosco Foleno Jr.\5357 Lunsford Mill Rd Hiltons VA 24258	1/2520	0.0024	100.00%	0.0024	0.0180%	\$12.23
16	3C	Macel Keith Foleno\PO Box 669 Honaker VA 24260	1/2520	0.0024	100.00%	0.0024	0.0180%	\$12.23
17	3C	Beverly Foleno\318 Deel Street Lebanon VA 24266	1/2520	0.0024	100.00%	0.0024	0.0180%	\$12.23
18	3C	Johnny Bill Fogleman\296 Deerfield Drive Cleveland VA 24225	1/1050	0.0058	100.00%	0.0058	0.0433%	\$29.36
19	3C	Frankie Fogleman\1478 Pittston Road Lebanon VA 24266	1/1050	0.0058	100.00%	0.0058	0.0433%	\$29.36

## 3C Tract 3C (total acreage)

6.1100

20	3C	Pauline Compton\1544 Compton and Combs Road Honaker VA 24260	1/210	0.0291	100.00%	0.0291	0.2164%	\$146.79
21	3C	Rosa Angeline Combs\1260 Dewey Bostic Road Honaker VA 24260	1/210	0.0291	100.00%	0.0291	0.2164%	\$146.79
22	3C	Lou Holden\3313 Grassmere Drive Lexington KY 40503	1/240	0.0255	100.00%	0.0255	0.1894%	\$128.44
23	3C	Lou Holden\3313 Grassmere Drive Lexington KY 40503	1/60	0.1018	100.00%	0.1018	0.7575%	\$513.75
24	3C	Paul W Combs\1217 Whitetop Road Bluff City TN 37618	1/960	0.0064	100.00%	0.0064	0.0473%	\$32.11
25	3C	Chris Combs\1867 Woods Drive Dayton OH 45432	1/1920	0.0032	100.00%	0.0032	0.0237%	\$16.05
26	3C	Betty Hess\1096 Barberry Road Honaker VA 24260	1/960	0.0064	100.00%	0.0064	0.0473%	\$32.11
27	3C	Charlie Andrew Puckett Jr.\245 Merganser Lane Maryville TN 37801	1/720	0.0085	50.00%	0.0042	0.0316%	\$21.41
28	3C	Tazewell Coal and Gas Company LLC\PO Box 675 Tazewell VA 24651	1/720	0.0085	50.00%	0.0042	0.0316%	\$21.41
29	3C	Kimberly Jo Dilday\3413 Deerlope Trail Williamsburg VA 23188	1/720	0.0085	50.00%	0.0042	0.0316%	\$21.41
30	3C	Tazewell Coal and Gas Company LLC\PO Box 675 Tazewell VA 24651	1/720	0.0085	50.00%	0.0042	0.0316%	\$21.41
31	3C	Glenna Couch\PO Box 28 Mountain City TN 37683	1/360	0.0170	50.00%	0.0085	0.0631%	\$42.81
32	3C	Tazewell Coal and Gas Company LLC\PO Box 675 Tazewell VA 24651	1/360	0.0170	50.00%	0.0085	0.0631%	\$42.81
33	3C	Edna Dawson\136 Hill Street Tazewell VA 24651	1/360	0.0170	100.00%	0.0170	0.1262%	\$85.62
34	3C	Patricia Combs\63 Blossom Court Fairborn OH 45324	1/840	0.0073	100.00%	0.0073	0.0541%	\$36.70
35	3C	Karen Miller\208 Petrolia Road Petrolia PA 16050	1/23520	0.0003	100.00%	0.0003	0.0019%	\$1.31
36	3C	William Zane Southwell\10673 US Highway 183 Clinton OK 73601	1/5880	0.0010	100.00%	0.0010	0.0077%	\$5.24
37	3C	Jan Deal\125 Five Oaks Lane Hilliards PA 16040	1/5880	0.0010	100.00%	0.0010	0.0077%	\$5.24
38	3C	Jean Cubbage\619 Bruin Road Petrolia PA 16050	1/5880	0.0010	100.00%	0.0010	0.0077%	\$5.24
39	3C	Farley Combs\1802 Indian Creek Road Bee VA 24217	1/840	0.0073	100.00%	0.0073	0.0541%	\$36.70
40	3C	Rosco Foleno Jr.\5357 Lunsford Mill Rd Hiltons VA 24258	1/3360	0.0018	100.00%	0.0018	0.0135%	\$9.17
41	3C	Macel Keith Foleno\PO Box 669 Honaker VA 24260	1/3360	0.0018	100.00%	0.0018	0.0135%	\$9.17
42	3C	Beverly Foleno\318 Deel Street Lebanon VA 24266	1/3360	0.0018	100.00%	0.0018	0.0135%	\$9.17
43	3C	Rosco Foleno Jr.\5357 Lunsford Mill Rd Hiltons VA 24258	1/10080	0.0006	100.00%	0.0006	0.0045%	\$3.06
44	3C	Macel Keith Foleno\PO Box 669 Honaker VA 24260	1/10080	0.0006	100.00%	0.0006	0.0045%	\$3.06
45	3C	Beverly Foleno\318 Deel Street Lebanon VA 24266	1/10080	0.0006	100.00%	0.0006	0.0045%	\$3.06
46	3C	Johnny Bill Fogleman\296 Deerfield Drive Cleveland VA 24225	1/4200	0.0015	100.00%	0.0015	0.0108%	\$7.34
47	3C	Frankie Fogleman\1478 Pittston Road Lebanon VA 24266	1/4200	0.0015	100.00%	0.0015	0.0108%	\$7.34
48	3C	Pauline Compton\1544 Compton and Combs Road Honaker VA 24260	1/840	0.0073	100.00%	0.0073	0.0541%	\$36.70
49	3C	Rosa Angeline Combs\1260 Dewey Bostic Road Honaker VA 24260	1/840	0.0073	100.00%	0.0073	0.0541%	\$36.70
50	3C	Lou Holden\3313 Grassmere Drive Lexington KY 40503	1/960	0.0064	100.00%	0.0064	0.0473%	\$32.11
51	3C	Lou Holden\3313 Grassmere Drive Lexington KY 40503	1/240	0.0255	100.00%	0.0255	0.1894%	\$128.44
52	3C	Douglas A. Whorley\PO Box 297 Montvale VA 24122	1/120	0.0509	100.00%	0.0509	0.3787%	\$256.87
53	3C	Jerry W. Whorley\1136 12th Street SE Roanoke VA 24013	1/120	0.0509	100.00%	0.0509	0.3787%	\$256.87

## 3C Tract 3C (total acreage)

6.1100

54	3C	Curtis A. Whorley\1136 12th Street SE Roanoke VA 24013	1/120	0.0509	100.00%	0.0509	0.3787%	\$256.87
55	3C	Steven L. Whorley\708 Townside Rd SW Apt 1 Roanoke VA 24014	1/120	0.0509	100.00%	0.0509	0.3787%	\$256.87
56	3C	Elizabeth McKee\805 Queen Avenue NW Roanoke VA 24012	1/90	0.0679	100.00%	0.0679	0.5050%	\$342.50
57	3C	Susan Worley\206 N 7th Street Cache OK 73527	1/90	0.0679	100.00%	0.0679	0.5050%	\$342.50
58	3C	Ruby S. Kiser\408 Ridgefields Rd Kingsport TN 37660	1/72	0.0849	100.00%	0.0849	0.6312%	\$428.12
59	3C	Jack Compton\9765 E Hasket Lane Dayton OH 45424	1/72	0.0849	100.00%	0.0849	0.6312%	\$428.12
60	3C	Lance Compton\3343 Nina V Lane Dayton OH 45424	1/288	0.0212	100.00%	0.0212	0.1578%	\$107.03
61	3C	Christa C. Jones\4933 Arrowhead Drive Kettering OH 45440	1/288	0.0212	100.00%	0.0212	0.1578%	\$107.03
62	3C	Shelly N. O'Daniel\143 Schloss Lane Moraine OH 45418	1/288	0.0212	100.00%	0.0212	0.1578%	\$107.03
63	3C	Jackie Moon\108 Plum Lane Nicholasville KY 40356	1/756	0.0081	100.00%	0.0081	0.0601%	\$40.77
64	3C	Geneva Mullins\109 Bland Street Narrows VA 24124	1/252	0.0242	100.00%	0.0242	0.1803%	\$122.32
65	3C	Logan Hale\9984 Helen Henderson Highway Honaker VA 24260	1/252	0.0242	100.00%	0.0242	0.1803%	\$122.32
66	3C	Ilene Wolfe\8902 Helen Henderson Highway Honaker VA 24260	1/252	0.0242	100.00%	0.0242	0.1803%	\$122.32
67	3C	William Harold Hale\653 Glenwood Circle Berea OH 44017	1/252	0.0242	100.00%	0.0242	0.1803%	\$122.32
68	3C	Virginia Crosier\Greenbrier Healthcare Center 1115 Maplewood Ave Lewisburg WV 24901	1/144	0.0424	100.00%	0.0424	0.3156%	\$214.06
69	3C	James Looney\510 Jonesboro Road Washington C.H. OH 43160	1/576	0.0106	100.00%	0.0106	0.0789%	\$53.52
70	3C	Ernest M. Looney\812 Spring Street Greenfield OH 45123	1/576	0.0106	100.00%	0.0106	0.0789%	\$53.52
71	3C	Myra Looney\3093 Parsons Avenue Columbus OH 43207	1/576	0.0106	100.00%	0.0106	0.0789%	\$53.52
72	3C	Joan Foley\165 Columbus Street Wilmington OH 45177	1/144	0.0424	100.00%	0.0424	0.3156%	\$214.06
73	3C	Melody Powell\426 Colorado Drive Mexico Beach FL 32456	1/288	0.0212	100.00%	0.0212	0.1578%	\$107.03
74	3C	Earlene Strouth\c/o Patsy Richardson 862 SW Goodrich Street Port St. Lucie FL 34983	1/96	0.0636	100.00%	0.0636	0.4734%	\$321.09
75	3C	Judy Boyd Delp\PO Box 362 Honaker VA 24260	1/288	0.0212	100.00%	0.0212	0.1578%	\$107.03
76	3C	Johnny Sherman Boyd\152 Silver Street Apt 4 Cedar Bluff VA 24609	1/288	0.0212	100.00%	0.0212	0.1578%	\$107.03
77	3C	Kristen N. Boyd\429 N. 2nd Street Greenfield OH 45123	1/576	0.0106	100.00%	0.0106	0.0789%	\$53.52
78	3C	Raymond Reynolds\67 Vaughn Brooks Road Cleveland VA 24225	1/288	0.0212	100.00%	0.0212	0.1578%	\$107.03
79	3C	Darel Gene Hurt\826 6th Street SE Hickory NC 28602	1/144	0.0424	100.00%	0.0424	0.3156%	\$214.06
80	3C	Betty Joyce Dye\227 Johnson Avenue Mt. Vernon OH 43050	1/144	0.0424	100.00%	0.0424	0.3156%	\$214.06
81	3C	Michael D. Webb\1760 Furnace Road Brogue PA 17309	1/1584	0.0039	100.00%	0.0039	0.0287%	\$19.46
82	3C	Daniel J. Webb\5 Broadway Stewartstown PA 17363	1/1584	0.0039	100.00%	0.0039	0.0287%	\$19.46
83	3C	Joshua M. Webb\58 Frost Hill Rd Airville PA 17302	1/1584	0.0039	100.00%	0.0039	0.0287%	\$19.46
84	3C	Wade Burke\3714 Brownton Rd Felton PA 17322	1/1056	0.0058	100.00%	0.0058	0.0430%	\$29.19
85	3C	Tony Burke\3718 Brownton Rd Felton PA 17322	1/1056	0.0058	100.00%	0.0058	0.0430%	\$29.19
86	3C	Todd Druck\1446 Delta Road Red Lion PA 17365	1/1056	0.0058	100.00%	0.0058	0.0430%	\$29.19

## 3C Tract 3C (total acreage)

6.1100

87	3C	Troy Druck\12625 Lucky Road Brogue PA 17309	1/1056	0.0058	100.00%	0.0058	0.0430%	\$29.19
88	3C	Judy Kilgore\2797 Delta Road Brogue PA 17309	1/528	0.0116	100.00%	0.0116	0.0861%	\$58.38
89	3C	Delcia A. Runkle\12695 Hively Rd Brogue PA 17309	1/528	0.0116	100.00%	0.0116	0.0861%	\$58.38
90	3C	Hazel Cooper\2914 Delta Road Airville PA 17302	1/528	0.0116	100.00%	0.0116	0.0861%	\$58.38
91	3C	Cynthia Grove\355 Steinfelt Rd Red Lion PA 17356	1/528	0.0116	100.00%	0.0116	0.0861%	\$58.38
92	3C	Rhonda K. Collins\248 West High Street Red Lion PA 17356	1/1584	0.0039	100.00%	0.0039	0.0287%	\$19.46
93	3C	Amanda Kiser\13308 Savanna Court Glen Rock PA 17327	1/1584	0.0039	100.00%	0.0039	0.0287%	\$19.46
94	3C	David L. Webb\2040 Jamie Court Felton PA 17322	1/528	0.0116	100.00%	0.0116	0.0861%	\$58.38
95	3C	Katie Jo Nichols\3521 E. Gleneagle Place Chandler AZ 85249	1/72	0.0849	100.00%	0.0849	0.6312%	\$428.12
96	3C	Audrey Boyd\635 Ticknor Road Mogadore OH 44260	1/72	0.0849	100.00%	0.0849	0.6312%	\$428.12
97	3C	John L. Boyd\2332 Eastlawn Avenue Akron OH 44305	1/72	0.0849	100.00%	0.0849	0.6312%	\$428.12
98	3C	Elizabeth C. Marshall\4135 Ballard Avenue Cincinnati OH 45209	1/144	0.0424	100.00%	0.0424	0.3156%	\$214.06
99	3C	Chad Casey\520 Watson Road Pounding Mill VA 24637	1/576	0.0106	100.00%	0.0106	0.0789%	\$53.52
100	3C	Robert Brian Casey\798 Pond Street Pounding Mill VA 24637	1/576	0.0106	100.00%	0.0106	0.0789%	\$53.52
101	3C	Katie Lynn Davis\183 Toronto Street Richlands VA 24641	1/1152	0.0053	100.00%	0.0053	0.0395%	\$26.76
102	3C	Dennis Palmer\PO Box 707 Pounding Mill VA 24637	1/1152	0.0053	100.00%	0.0053	0.0395%	\$26.76
103	3C	James Fadia\8193 Oak Creek Drive Stokesdale NC 27357	1/432	0.0141	100.00%	0.0141	0.1052%	\$71.35
104	3C	Nancy Luchini\161 Heath Road Bluff City TN 37618	1/432	0.0141	100.00%	0.0141	0.1052%	\$71.35
105	3C	Patty Stephens\334 Hayes Subdivision Rd Sparta TN 38583	1/432	0.0141	100.00%	0.0141	0.1052%	\$71.35
106	3C	Elizabeth C. Marshall\4135 Ballard Avenue Cincinnati OH 45209	1/48	0.1273	100.00%	0.1273	0.9468%	\$642.19
107	3C	Chad Casey\520 Watson Road Pounding Mill VA 24637	1/192	0.0318	100.00%	0.0318	0.2367%	\$160.55
108	3C	Robert Brian Casey\798 Pond Street Pounding Mill VA 24637	1/192	0.0318	100.00%	0.0318	0.2367%	\$160.55
109	3C	Katie Lynn Davis\183 Toronto Street Richlands VA 24641	1/384	0.0159	100.00%	0.0159	0.1184%	\$80.27
110	3C	Dennis Palmer\PO Box 707 Pounding Mill VA 24637	1/384	0.0159	100.00%	0.0159	0.1184%	\$80.27
111	3C	James Fadia\8193 Oak Creek Drive Stokesdale NC 27357	1/144	0.0424	100.00%	0.0424	0.3156%	\$214.06
112	3C	Nancy Luchini\161 Heath Road Bluff City TN 37618	1/144	0.0424	100.00%	0.0424	0.3156%	\$214.06
113	3C	Patty Stephens\334 Hayes Subdivision Rd Sparta TN 38583	1/144	0.0424	100.00%	0.0424	0.3156%	\$214.06
114	3C	Elizabeth C. Marshall\4135 Ballard Avenue Cincinnati OH 45209	1/1296	0.0047	100.00%	0.0047	0.0351%	\$23.78
115	3C	Chad Casey\520 Watson Road Pounding Mill VA 24637	1/5184	0.0012	100.00%	0.0012	0.0088%	\$5.95
116	3C	Robert Brian Casey\798 Pond Street Pounding Mill VA 24637	1/5184	0.0012	100.00%	0.0012	0.0088%	\$5.95
117	3C	Katie Lynn Davis\183 Toronto Street Richlands VA 24641	1/10368	0.0006	100.00%	0.0006	0.0044%	\$2.97
118	3C	Dennis Palmer\PO Box 707 Pounding Mill VA 24637	1/10368	0.0006	100.00%	0.0006	0.0044%	\$2.97
119	3C	James Fadia\8193 Oak Creek Drive Stokesdale NC 27357	1/3888	0.0016	100.00%	0.0016	0.0117%	\$7.93
120	3C	Nancy Luchini\161 Heath Road Bluff City TN 37618	1/3888	0.0016	100.00%	0.0016	0.0117%	\$7.93

3C Tract 3C (total acreage)

6.1100

121	3C	Patty Stephens\334 Hayes Subdivision Rd Sparta TN 38583	1/3888	0.0016	100.00%	0.0016	0.0117%	\$7.93
122	3C	Elizabeth C. Marshall\4135 Ballard Avenue Cincinnati OH 45209	1/432	0.0141	100.00%	0.0141	0.1052%	\$71.35
123	3C	Chad Casey\520 Watson Road Pounding Mill VA 24637	1/1728	0.0035	100.00%	0.0035	0.0263%	\$17.84
124	3C	Robert Brian Casey\798 Pond Street Pounding Mill VA 24637	1/1728	0.0035	100.00%	0.0035	0.0263%	\$17.84
125	3C	Katie Lynn Davis\183 Toronto Street Richlands VA 24641	1/3456	0.0018	100.00%	0.0018	0.0132%	\$8.92
126	3C	Dennis Palmer\PO Box 707 Pounding Mill VA 24637	1/3456	0.0018	100.00%	0.0018	0.0132%	\$8.92
127	3C	James Fadia\8193 Oak Creek Drive Stokesdale NC 27357	1/1296	0.0047	100.00%	0.0047	0.0351%	\$23.78
128	3C	Nancy Luchini\161 Heath Road Bluff City TN 37618	1/1296	0.0047	100.00%	0.0047	0.0351%	\$23.78
129	3C	Patty Stephens\334 Hayes Subdivision Rd Sparta TN 38583	1/1296	0.0047	100.00%	0.0047	0.0351%	\$23.78
130	3C	Randall S. Jackson\PO Box 87 Davenport VA 24239	1/324	0.0189	100.00%	0.0189	0.1403%	\$95.14
131	3C	Leshia Compton\6545 Belfrys Ct East Bealeton VA 22712	1/324	0.0189	100.00%	0.0189	0.1403%	\$95.14
132	3C	Treamon Jackson\PO Box 299 Davenport VA 24239	1/324	0.0189	100.00%	0.0189	0.1403%	\$95.14
133	3C	Larry Jackson\2819 Laurel Branch Rd Vansant VA 24656	1/1188	0.0051	100.00%	0.0051	0.0383%	\$25.95
134	3C	Nancy Jackson\2819 Laurel Branch Rd Vansant VA 24656	1/1188	0.0051	100.00%	0.0051	0.0383%	\$25.95
135	3C	Anna Stiltner\PO Box 345 Maxie VA 24628	1/1188	0.0051	100.00%	0.0051	0.0383%	\$25.95
136	3C	Wanda Hicks-Caskey\233 Faldo Drive Murfreesboro TN 37128	1/324	0.0189	100.00%	0.0189	0.1403%	\$95.14
137	3C	Ken Titus Breeding\12455 Yeawood Drive Boston VA 22713	1/1188	0.0051	100.00%	0.0051	0.0383%	\$25.95
138	3C	Frankie Breeding\304 1st Street Apt 1B Luray VA 22835	1/1188	0.0051	100.00%	0.0051	0.0383%	\$25.95
139	3C	Phyllis Breeding\1062 Windmill Rd Honaker VA 24260	1/1188	0.0051	100.00%	0.0051	0.0383%	\$25.95
140	3C	Sharon Breeding\13492 Scantlin Mountain Rd Culpepper VA 22701	1/1188	0.0051	100.00%	0.0051	0.0383%	\$25.95
141	3C	Ken Titus Breeding\12455 Yeawood Drive Boston VA 22713	1/10692	0.0006	100.00%	0.0006	0.0043%	\$2.88
142	3C	Frankie Breeding\304 1st Street Apt 1B Luray VA 22835	1/10692	0.0006	100.00%	0.0006	0.0043%	\$2.88
143	3C	Phyllis Breeding\1062 Windmill Rd Honaker VA 24260	1/10692	0.0006	100.00%	0.0006	0.0043%	\$2.88
144	3C	Sharon Breeding\13492 Scantlin Mountain Rd Culpepper VA 22701	1/10692	0.0006	100.00%	0.0006	0.0043%	\$2.88
145	3C	Ken Titus Breeding\12455 Yeawood Drive Boston VA 22713	1/11880	0.0005	100.00%	0.0005	0.0038%	\$2.59
146	3C	Frankie Breeding\304 1st Street Apt 1B Luray VA 22835	1/11880	0.0005	100.00%	0.0005	0.0038%	\$2.59
147	3C	Phyllis Breeding\1062 Windmill Rd Honaker VA 24260	1/11880	0.0005	100.00%	0.0005	0.0038%	\$2.59
148	3C	Sharon Breeding\13492 Scantlin Mountain Rd Culpepper VA 22701	1/11880	0.0005	100.00%	0.0005	0.0038%	\$2.59
149	3C	Ken Titus Breeding\12455 Yeawood Drive Boston VA 22713	1/106920	0.0001	100.00%	0.0001	0.0004%	\$0.29
150	3C	Frankie Breeding\304 1st Street Apt 1B Luray VA 22835	1/106920	0.0001	100.00%	0.0001	0.0004%	\$0.29
151	3C	Phyllis Breeding\1062 Windmill Rd Honaker VA 24260	1/106920	0.0001	100.00%	0.0001	0.0004%	\$0.29
152	3C	Sharon Breeding\13492 Scantlin Mountain Rd Culpepper VA 22701	1/106920	0.0001	100.00%	0.0001	0.0004%	\$0.29

Wells contributing to the escrow account: CBM BF102 W/PL, CBM BF102A W/PL

Exhibit E  
Unit BF-102  
Docket #VGOB 05-0215-1400-02  
List of Conflicting Owners/Claimants that require escrow  
**(58.77 Acre Unit)**

	Acres in Unit	Percent of Unit
<b><u>Tract #3A, 7.16 acres</u></b>		
<b><u>COAL OWNERSHIP</u></b>		
Tazewell Coal & Iron Company <i>(Deeded to Tazewell Coal &amp; Gas Company LLC on 3/16/2012, under DB745/750)</i>		
(1) Tazewell Coal and Gas Company LLC P. O. Box 675 Tazewell, VA 24651	7.16 acres	12.1831%
<b><u>OIL &amp; GAS OWNERSHIP</u></b>		
<b><i>Outstanding W9/Affidavit's &amp; Unresolved Heirship</i></b>		
Arthritis Foundation, et al. <i>(Logan W. Jackson Heirs, Devisees, Successors or Assigns)</i>	7.16 acres	12.1831%
(1) Lou Emma Combs Heirs, Devisees, Successors or Assigns		
(1.1) Rassie McGlothlin Heirs, Devisees, Successors or Assigns		
(1.1.7) Shirley Patrick 7326 Grassy Hill Road Boones Mill, VA 24065	0.0298 acres 1/240 of 7.16 acres	0.0508%
(1.2) Tolbert Combs Sr. Heirs, Devisees, Successors or Assigns		
(1.2.2) Dolly Marie Combs Blankenship Heirs, Devisees, Successors or Assigns		
(1.2.2.1) Billy Edd Blankenship 10528 Redbud Highway Honaker, VA 24260	0.0298 acres 1/240 of 7.16 acres	0.0508%
(1.2.3) Herbert Combs Heirs, Devisees, Successors or Assigns		
(1.2.3.1) Rosella J. Combs Heirs Heirs, Devisees, Successors or Assigns		
(1.2.3.1.1) Cevin M. Combs 396 Trunk Drive Dayton, OH 45431	0.0149 acres 1/480 of 7.16 acres	0.0254%
(1.2.4) Tolbert Combs Jr. Heirs, Devisees, Successors or Assigns <i>(Documentation requested 3/20/17)</i>	0.0298 acres 1/240 of 7.16 acres	0.0508%
(1.2.4.1) Vanella F. Combs (2nd Wife) Heirs, Devisees, Successors or Assigns		
(1.2.4.1.1) Sandra Mathena Heirs, Devisees, Successors or Assigns		
(1.2.4.1.1.1) Jerald C. Mathena PO Box 1474 Honaker, VA 24260		
(1.2.4.1.2) Ricky Edward Fletcher Heirs, Devisees, Successors or Assigns		
(1.2.4.1.2.1) Jeanette Fletcher 10567 Helen Henderson Way Honaker, VA 24260		

**Exhibit E**  
**Unit BF-102**  
**Docket #VGOB 05-0215-1400-02**  
**List of Conflicting Owners/Claimants that require escrow**  
**(58.77 Acre Unit)**

	Acres in Unit	Percent of Unit
(1.2.4.2) Kathey Good 106 Doncaster Road Joppa, MD 21085		
(1.2.5) Charlie Ivon Combs Heirs, Devisees Successors or Assigns		
(1.2.5.1) Robin Lynn Combs 826 Kiawana Rd Atkins, VA 24311	0.0149 acres 1/480 of 7.16 acres	0.0254%
(1.2.5.2) Robert E. Combs 3118 Red Bud Highway Honaker, VA 24260	0.0149 acres 1/480 of 7.16 acres	0.0254%
(1.2.6) Randall L. Combs PO Box 1791 Lebanon, VA 24266	0.0298 acres 1/240 of 7.16 acres	0.0508%
(1.2.7) Geneva McGlothlin Heirs, Devisees, Successors, or Assigns <i>(documentation pending)</i>	0.0298 acres 1/240 of 7.16 acres	0.0508%
(1.2.7.1) James S. McGlothlin PO Box 1241 Honaker, VA 24260		
(1.3) Albert Combs Heirs, Devisees, Successors or Assigns		
(1.3.2) Dorothy Gay Combs Logan Heirs, Devisees, Successors or Assigns		
(1.3.2.1) Rita Miller Heirs, Devisees, Successors or Assigns		
(1.3.2.1.2) Jodi Miller 403 East Prairie Street Harrisville, PA 16039	0.0012 acres 1/5880 of 7.16 acres	0.0021%
(1.3.2.1.3) Jon-Aaron Miller, Sr. 2251 Branchton Road Hillards, PA 16040	0.0012 acres 1/5880 of 7.16 acres	0.0021%
(1.3.2.1.4) Joshua Miller 105 Beech Road Petrolia, PA 16050	0.0012 acres 1/5880 of 7.16 acres	0.0021%
(1.3.2.3) Betty C. Hightower Heirs, Devisees, Successors or Assigns		
(1.3.2.3.1) James B. Hightower 409 Offing Road Fayetteville, NC 28314	0.0049 acres 1/1470 of 7.16 acres	0.0083%
(1.3.2.4) Jerry D. Logan Heirs, Devisees, Successors, or Assigns	0.0049 acres 1/1470 of 7.16 acres	0.0083%
(1.3.2.4.1) Missy Logan (2nd wife) <i>Address Unknown</i>		
(1.3.2.7) Pamela Shearer 2343 W Main Street, Apt 2026 Mesa, AZ 85201	0.0049 acres 1/1470 of 7.16 acres	0.0083%
(1.3.5) Chola Fogleman Heirs, Devisees, Successors or Assigns		
(1.3.5.2) Kathy Hawkins 3865 U.S. Highway 19 Lebanon, VA 24266	0.0068 acres 1/1050 of 7.16 acres	0.0116%

**Exhibit E**  
**Unit BF-102**  
**Docket #VGOB 05-0215-1400-02**  
**List of Conflicting Owners/Claimants that require escrow**  
**(58.77 Acre Unit)**

	Acres in Unit	Percent of Unit
(1.3.5.3) Rushia Ellen Fogleman 58 Norfield Road Lebanon, VA 24266	0.0068 acres 1/1050 of 7.16 acres	0.0116%
(1.3.5.5) Charles Robert Fogleman 186 Norfield Road Lebanon, VA 24266	0.0068 acres 1/1050 of 7.16 acres	0.0116%
(1.4) Charlie Combs Heirs, Devisees, Successors or Assigns		
(1.4.1) Mable Ruth Crabtree Combs Heirs, Devisees Successors or Assigns		
(1.4.1.1) Juanita Ivanelle Combs Heirs, Devisees Successors or Assigns		
(1.4.1.1.1) Dr. Jeannine Holden Nichols 1024 Alhambra Circle Coral Gables, FL 33134	0.0298 acres 1/240 of 7.16 acres	0.0508%
(1.4.1.1.2) Thomas C. Holden <i>Address Unknown</i>	0.0298 acres 1/240 of 7.16 acres	0.0508%
(1.4.1.1.3) James Matthew Holden 5088 Golden Drive San Jose, CA 95129	0.0298 acres 1/240 of 7.16 acres	0.0508%
(1.5) Paul Combs Heirs, Devisees, Successors or Assigns		
(1.5.1) Tolbert Combs Sr. Heirs, Devisees, Successors or Assigns		
(1.5.1.2) Dolly Marie Combs Blankenship Heirs, Devisees, Successors or Assigns		
(1.5.1.2.1) Billy Edd Blankenship 10528 Redbud Highway Honaker, VA 24260	0.0075 acres 1/960 of 7.16 acres	0.0127%
(1.5.1.3) Herbert Combs Heirs, Devisees, Successors or Assigns		
(1.5.1.3.1) Rosella J. Combs Heirs Heirs, Devisees, Successors or Assigns		
(1.5.1.3.1.1) Cevin M. Combs 396 Trunk Drive Dayton, OH 45431	0.0037 acres 1/1920 of 7.16 acres	0.0063%
(1.5.1.4) Tolbert Combs Jr. Heirs, Devisees, Successors or Assigns <i>(Documentation requested 3/20/17)</i>	0.0075 acres 1/960 of 7.16 acres	0.0127%
(1.5.1.4.1) Vanella F. Combs Heirs, Devisees, Successors or Assigns		
(1.5.1.4.1.1) Sandra Mathena Heirs, Devisees, Successors or Assigns		
(1.5.1.4.1.1.1) Jerald C. Mathena PO Box 1474 Honaker, VA 24260		
(1.5.1.4.1.2) Ricky Edward Fletcher Heirs, Devisees, Successors or Assigns		

**Exhibit E**  
**Unit BF-102**  
**Docket #VGOB 05-0215-1400-02**  
**List of Conflicting Owners/Claimants that require escrow**  
**(58.77 Acre Unit)**

	Acres in Unit	Percent of Unit
(1.5.1.4.1.2.1) Jeanette Fletcher 10567 Helen Henderson Way Honaker, VA 24260		
(1.5.1.4.2) Kathey Good 106 Doncaster Road Joppa, MD 21085		
(1.5.1.5) Charlie Ivon Combs Heirs, Devisees Successors or Assigns		
(1.5.1.5.1) Robin Lynn Combs 826 Kiawana Rd Atkins, VA 24311	0.0037 acres 1/1920 of 7.16 acres	0.0063%
(1.5.1.5.2) Robert E. Combs 3118 Red Bud Highway Honaker, VA 24260	0.0037 acres 1/1920 of 7.16 acres	0.0063%
(1.5.1.6) Randall L. Combs PO Box 1791 Lebanon, VA 24266	0.0075 acres 1/960 of 7.16 acres	0.0127%
(1.5.1.7) Geneva McGlothlin Heirs, Devisees, Successors, or Assigns <i>(documentation pending)</i>	0.0075 acres 1/960 of 7.16 acres	0.0127%
(1.5.1.7.1) James S. McGlothlin PO Box 1241 Honaker, VA 24260		
(1.5.3.2) Dorothy Gay Combs Logan Heirs, Devisees, Successors or Assigns		
(1.5.3.2.1) Rita Miller Heirs, Devisees, Successors or Assigns		
(1.5.3.2.1.2) Jodi Miller 403 East Prairie Street Harrisville, PA 16039	0.0003 acres 1/23520 of 7.16 acres	0.0005%
(1.5.3.2.1.3) Jon-Aaron Miller, Sr. 2251 Branchton Road Hillards, PA 16040	0.0003 acres 1/23520 of 7.16 acres	0.0005%
(1.5.3.2.1.4) Joshua Miller 105 Beech Road Petrolia, PA 16050	0.0003 acres 1/23520 of 7.16 acres	0.0005%
(1.5.3.2.3) Betty C. Hightower Heirs, Devisees, Successors or Assigns		
(1.5.3.2.3.1) James B. Hightower 409 Offing Road Fayetteville, NC 28314	0.0012 acres 1/5880 of 7.16 acres	0.0021%
(1.5.3.2.4) Jerry D. Logan Heirs, Devisees, Successors, or Assigns	0.0012 acres 1/5880 of 7.16 acres	0.0021%
(1.5.3.2.4.1) Missy Logan (2nd wife) <i>Address Unknown</i>		
(1.5.3.2.7) Pamela Shearer 2343 W Main Street, Apt 2026 Mesa, AZ 85201	0.0012 acres 1/5880 of 7.16 acres	0.0021%
(1.5.3.5) Chola Fogleman Heirs, Devisees, Successors or Assigns		

**Exhibit E**  
**Unit BF-102**  
**Docket #VGOB 05-0215-1400-02**  
**List of Conflicting Owners/Claimants that require escrow**  
**(58.77 Acre Unit)**

	Acres in Unit	Percent of Unit
(1.5.3.5.2) Kathy Hawkins 3865 U.S. Highway 19 Lebanon, VA 24266	0.0017 acres 1/4200 of 7.16 acres	0.0029%
(1.5.3.5.3) Rushia Ellen Fogleman 58 Norfield Road Lebanon, VA 24266	0.0017 acres 1/4200 of 7.16 acres	0.0029%
(1.5.3.5.5) Charles Robert Fogleman 186 Norfield Road Lebanon, VA 24266	0.0017 acres 1/4200 of 7.16 acres	0.0029%
(1.5.4) Charlie Combs Heirs, Devisees, Successors or Assigns		
(1.5.4.1) Mable Ruth Crabtree Combs Heirs, Devisees Successors or Assigns		
(1.5.4.1.1) Juanita Ivanelle Combs Heirs, Devisees Successors or Assigns		
(1.5.4.1.1.1) Dr. Jeannine Holden Nichols 1024 Alhambra Circle Coral Gables, FL 33134	0.0075 acres 1/960 of 7.16 acres	0.0127%
(1.5.4.1.1.2) Thomas C. Holden <i>Address Unknown</i>	0.0075 acres 1/960 of 7.16 acres	0.0127%
(1.5.4.1.1.3) James Matthew Holden 5088 Golden Drive San Jose, CA 95129	0.0075 acres 1/960 of 7.16 acres	0.0127%
(2) Pearl Inez Whorley Heirs, Devisees, Successors or Assigns		
(2.1) Hattie Mae Burton Heirs, Devisees, Successors, or Assigns <i>(corrected list of heirs requested 2/13/18)</i>	0.2387 acres 1/30 of 7.16 acres	0.4061%
(2.1.1) Jettie Burton Ray	<i>pre-deceased 2.1</i>	
(2.1.1.1) Carol Goodman 245 Goodman Road Williamsburg, WV 24991		
(2.1.1.2) Donna Blanco 21354 Fultonham Circle Ashburn, VA 20147		
(2.1.2) Omar Gentry Burton Heirs, Devisees, Successors, or Assigns		
(2.1.2.1) Louise Burton 1710 W 14th Street Wilmington, DE 19806		
(2.1.2.2) David A. Burton <i>Address Unknown</i>		
(2.1.2.3) Mark Burton 1710 W 14th Street Wilmington, DE 19806		
(2.1.2.4) Julie Dumire 609 N Walnut Street Wilmington, DE 19804		
(2.1.2.5) Genny Rodgers 1157 Gauley Turnpike Flatwoods, WV 26621		

Exhibit E  
Unit BF-102  
Docket #VGOB 05-0215-1400-02  
List of Conflicting Owners/Claimants that require escrow  
(58.77 Acre Unit)

	Acres in Unit	Percent of Unit
(2.1.3) Charlotte Miller Rt.2 Box 116 Sinks Grove, WV 24976		
(2.1.4) Joyce Orth-Shimp 212 S. DuPont Road Wilmington, DE 19805		
(2.1.5) Ernestine Trader Heirs, Devisees, Successors, or Assigns		
(2.1.5.1) Charlotte Miller Rt.2 Box 116 Sinks Grove, WV 24976		
(2.3) Marvin Jake Whorley Heirs, Devisees, Successors or Assigns <i>(documentation requested 2/25/2015)</i>	0.2387 acres 1/30 of 7.16 acres	0.4061%
(2.3.1) Richard Lee Whorley 1 Forest Hill Road Fort Montgomery, NY 10922		
(2.3.2) Wilma J. Bowyer P.O. Box 904 Union, WV 24983		
(2.3.3) James A. Whorley 2191 Seneca Trail South Peterstown, WV 24963		
(2.3.4) Michael L. Whorley 1807 Mount Vernon Street Waynesboro, VA 22980		
(2.3.5) Linda Christoff 3762 Station Drive NW Kennesaw, GA 30144		
(2.3.6) Marvin Anthony Whorley 704 Battle Front Trail, Apt TR Knoxville, TN 37934		
(2.4) William T. Whorley Heirs, Devisees, Successors or Assigns		
(2.4.1) Vernie Whorley Heirs, Devisees, Successors or Assigns		
(2.4.1.2) Patty Burkett 400 Clock Tower Ridge Rd, Apt. 207 Winchester, VA 22603	0.0796 acres 1/90 of 7.16 acres	0.1354%
(2.5) Sally W. Poff Heirs, Devisees, Successors, or Assigns <i>(documentation requested 4/9/16)</i>	0.2387 acres 1/30 of 7.16 acres	0.4061%
(2.5.1) Ronald L. Poff 3123 W Club Drive Salem, VA 24153		
(2.5.2) Ricky G. Poff 5121 Orchard Circle Roanoke, VA 24019		
(2.5.3) Jeffery Poff 1620 Valhalla Court Salem, VA 24153		

**Exhibit E**  
**Unit BF-102**  
**Docket #VGOB 05-0215-1400-02**  
**List of Conflicting Owners/Claimants that require escrow**  
**(58.77 Acre Unit)**

	Acres in Unit	Percent of Unit
(2.5.4) Teresa P. Ballard 4786 Hickory Hill Drive Roanoke, VA 24018		
<b>(3)</b> Celia A. Jackson Compton Heirs, Devisees, Successors or Assigns		
(3.1) Fielding Compton Heirs, Devisees, Successors or Assigns		
(3.1.1) Callie C. Kestner Heirs, Devisees, Successors or Assigns	0.1989 acres 1/36 of 7.16 acres	0.3384%
(3.1.1.1) Eula F. Kestner Heirs, Devisees, Successors or Assigns		
(3.1.1.1.1) Lucille Kestner Heirs, Devisees, Successors, or Assigns		
(3.1.1.1.1.1) Karen Sue Igou Heirs, Devisees, Successors, or Assigns		
(3.1.1.1.1.1) Kimberly S. Adkins <i>Address Unknown</i>		
(3.1.1.1.2) M. Maxine Kestner Boxley Heirs, Devisees, Successors, or Assigns		
(3.1.1.1.2.1) Lucille Kestner Heirs, Devisees, Successors, or Assigns		
(3.1.1.1.2.1.1) Karen Sue Igou Heirs, Devisees, Successors, or Assigns		
(3.1.1.1.2.1.1.1) Kimberly S. Adkins <i>Address Unknown</i>		
(3.1.1.2) Lucille Kestner Heirs, Devisees, Successors, or Assigns		
(3.1.1.2.1) Karen Sue Igou Heirs, Devisees, Successors, or Assigns		
(3.1.1.2.1.1) Kimberly S. Adkins <i>Address Unknown</i>		
(3.1.1.3) M. Maxine Kestner Boxley Heirs, Devisees, Successors, or Assigns		
(3.1.1.3.1) Lucille Kestner Heirs, Devisees, Successors, or Assigns		
(3.1.1.3.1.1) Karen Sue Igou Heirs, Devisees, Successors, or Assigns		
(3.1.1.3.1.1.1) Kimberly S. Adkins <i>Address Unknown</i>		
(3.1.1.4) Faye Kestner Bartram	<i>pre-deceased</i>	
(3.1.1.4.1) Karen Sue Igou Heirs, Devisees, Successors, or Assigns		
(3.1.1.4.1.1) Kimberly S. Adkins <i>Address Unknown</i>		
(3.1.2) Monnie E. Turkette Heirs, Devisees, Successors or Assigns	0.1989 acres 1/36 of 7.16 acres	0.3384%
(3.1.2.1) Rosino Turkette Heirs, Devisees, Successors or Assigns		

**Exhibit E**  
**Unit BF-102**  
**Docket #VGOB 05-0215-1400-02**  
**List of Conflicting Owners/Claimants that require escrow**  
**(58.77 Acre Unit)**

	Acres in Unit	Percent of Unit
(3.1.2.1.1) Bessie Turkette Heirs, Devisees, Successors or Assigns		
(3.1.2.1.1.1) Norma Elizabeth Turkette 8005 Dee Gabriel Collins Rd, Apt D Austin, TX 78744		
(3.1.2.1.2) Juanita Holmes Heirs, Devisees, Successors or Assigns <i>Heirs Unknown</i>		
(3.1.2.1.3) Arthur Turkette Heirs, Devisees, Successors or Assigns		
(3.1.2.1.3.1) Arthur Turkette, Jr. 11 Setty Road Albany, OH 45710		
(3.1.2.1.4) Thomas Jackson Turkette Heirs, Devisees, Successors or Assigns		
(3.1.2.1.4.1) Charles "Dick" Turkette Heirs, Devisees, Successors or Assigns		
(3.1.2.1.4.1.1) Delores Del Turkette Heirs, Devisees, Successors or Assigns		
(3.1.2.1.4.1.1.1) Charles Turkette, Jr. 28 Mars Street Cheboygen, MI 49721		
(3.1.2.1.4.1.1.2) David S. Turkette 236 NW Valencia Rd Melbourne, FL 32904		
(3.1.2.1.4.1.1.3) Dennis Turkette 1150 Rochawies Dr, Apt 2 Oakland, MI 48363		
(3.1.2.1.4.2) Frederick Harry Turkette 18833 Psutka Road Thompsonville, MI 49683		
(3.1.2.1.4.3) Brenda Combs 919 E. Tienken Road Rochester, MI 48306		
(3.1.2.1.4.4) Lana Lee Turkette <i>Address Unknown</i>		
(3.1.2.1.5) Mary Emily Karas Heirs, Devisees, Successors or Assigns		
(3.1.2.1.5.1) Richard Karas 40621 Rinaldi Drive Sterling Heights, MI 48313		
(3.1.2.1.6) Fielden Turkette Heirs, Devisees, Successors or Assigns		
(3.1.2.1.6.1) Virginia B. Turkette Heirs, Devisees, Successors or Assigns		
(3.1.2.1.6.1.1) Patsy Webb Heirs, Devisees, Successors, or Assigns		
(3.1.2.1.6.1.1.1) Charles Webb, Jr. 23 West Oak Street West Alexandria, OH 45381		

**Exhibit E**  
**Unit BF-102**  
**Docket #VGOB 05-0215-1400-02**  
**List of Conflicting Owners/Claimants that require escrow**  
**(58.77 Acre Unit)**

	Acres in Unit	Percent of Unit
(3.1.2.1.6.1.1.2) Tony Webb 49 West Oak Street West Alexandria, OH 45381		
(3.1.2.1.6.1.2) Monia Elizabeth Olesky Heirs, Devisees, Successors or Assigns		
(3.1.2.1.6.1.2.1) John Olesky 217 N. Thomas Rd. Tallmadge, OH 44278		
(3.1.2.1.6.1.3) Larry Fielden Turkette Heirs, Devisees, Successors or Assigns		
(3.1.2.1.6.1.3.1) Linda Turkette 1126 Cymar Drive East Beavercreek, OH 45434		
(3.1.2.1.6.2) Patsy Webb Heirs, Devisees, Successors, or Assigns		
(3.1.2.1.6.2.1) Charles Webb, Jr. 23 West Oak Street West Alexandria, OH 45381		
(3.1.2.1.6.2.2) Tony Webb 49 West Oak Street West Alexandria, OH 45381		
(3.1.2.1.6.3) Monia Elizabeth Olesky Heirs, Devisees, Successors or Assigns		
(3.1.2.1.6.3.1) John Olesky 217 N. Thomas Rd. Tallmadge, OH 44278		
(3.1.2.1.6.4) Larry Fielden Turkette Heirs, Devisees, Successors or Assigns		
(3.1.2.1.6.4.1) Linda Turkette 1126 Cymar Drive East Beavercreek, OH 45434		
(3.1.2.1.7) Evan Thomas Turkette Heirs, Devisees, Successors, or Assigns		
(3.1.2.1.7.1) Norma Elizabeth Turkette 8005 Dee Gabriel Collins Rd, Apt D Austin, TX 78744		
(3.1.3) Bessie Inez Compton Kiser Heirs, Devisees, Successors or Assigns		
(3.1.3.2) Fayrene Stump Heirs, Devisees, Successors or Assigns <i>(documentation requested 2/15/2018)</i>	0.0994 acres 1/72 of 7.16 acres	0.1692%
(3.1.3.2.1) Claude Ellis Stump Heirs, Devisees, Successors or Assigns		
(3.1.3.2.1.1) Dwight Stump 430 Coralwood Drive Kingsport, TN 37663		
(3.1.4) Alec Compton Heirs, Devisees, Successors or Assigns		
(3.1.4.2.4) Kelly L. Richmond Heirs, Devisees, Successors, or Assigns		

**Exhibit E**  
**Unit BF-102**  
**Docket #VGOB 05-0215-1400-02**  
**List of Conflicting Owners/Claimants that require escrow**  
**(58.77 Acre Unit)**

	Acres in Unit	Percent of Unit
(3.1.4.2.4.1) Alan J. Richmond 6406 Trenton-Franklin Rd Middletown, OH 45042	0.0249 acres 1/288 of 7.16 acres	0.0423%
(3.1.5) Electa Hale Heirs, Devisees, Successors or Assigns		
(3.1.5.1) Carl Hale Heirs, Devisees, Successors or Assigns		
(3.1.5.1.1) Katherine Overholt 787 Shoshone Ave Akron, OH 44305	0.0284 acres 1/252 of 7.16 acres	0.0483%
(3.1.5.2) Curtis Hale Heirs, Devisees, Successors or Assigns		
(3.1.5.2.2) Patty Lynn Fragale 4808 Virginia Avenue SE Charleston, WV 25304	0.0095 acres 1/756 of 7.16 acres	0.0161%
(3.1.5.2.3) Barry Kent Hale 195 Township Road 1055 Proctorville, OH 45669	0.0095 acres 1/756 of 7.16 acres	0.0161%
(3.1.5.6) Lowell Hale Heirs, Devisees, Successors, or Assigns <i>(documentation requested 2/15/2018)</i>	0.0284 acres 1/252 of 7.16 acres	0.0483%
(3.1.5.6.1) Frankie Foster Hale Heirs, Devisees, Successors, or Assigns		
(3.1.5.6.1.1) Gregory Hale PO Box 367 Epworth, GA 30541		
(3.1.6) Logan Compton Heirs, Devisees, Successors or Assigns <i>(documentation requested 2/15/2018)</i>	0.1989 acres 1/36 of 7.16 acres	0.3384%
(3.1.6.1) Ada Taylor Compton Stepp Heirs, Devisees, Successors or Assigns		
(3.1.6.1.1) Virginia Compton Chambers Heirs, Devisees, Successors or Assigns		
(3.1.6.1.1.1) Michael Chambers 11 Wedgewood Drive Shelbyville, KY 40065		
(3.1.6.1.1.2) Robert Chambers 1348 Waco Road Huntington, WV 25701		
(3.1.6.1.2) Ruth Agnes Howell Heirs, Devisees, Successors, or Assigns		
(3.1.6.1.2.1) James B. Howell Heirs, Devisees, Successors, or Assigns <i>Heirs Unknown</i>		
(4) Virginia Caroline Boyd Heirs, Devisees, Successors or Assigns		
(4.1) Myra Boyd Looney Heirs, Devisees, Successors or Assigns		
(4.1.1) Sylvia Inez Watson Heirs, Devisees, Successors or Assigns		

**Exhibit E**  
**Unit BF-102**  
**Docket #VGOB 05-0215-1400-02**  
**List of Conflicting Owners/Claimants that require escrow**  
**(58.77 Acre Unit)**

	Acres in Unit	Percent of Unit
(4.1.1.1) James Arthus Watson Heirs, Devisees, Successors or Assigns		
(4.1.1.1.1) Vincent R. Watson 43 Thornwood Cove Jackson, TN 38305	0.0099 acres 1/720 of 7.16 acres	0.0169%
(4.1.1.1.2) Ronald Watson 1220 N 25th Street, Apt 710 Middlesboro, KY 40965	0.0099 acres 1/720 of 7.16 acres	0.0169%
(4.1.1.1.3) Victor Watson 77 Rainbow Run Albany, KY 42602	0.0099 acres 1/720 of 7.16 acres	0.0169%
(4.1.1.1.4) Rosemary Watson 165 Columbus St, Apt 2 Wilmington, OH 45177	0.0099 acres 1/720 of 7.16 acres	0.0169%
(4.1.1.1.5) James Watson Heirs, Devisees, Successors, or Assigns		
(4.1.1.1.5.1) Vincent R. Watson 43 Thornwood Cove Jackson, TN 38305	0.0025 acres 1/2880 of 7.16 acres	0.0042%
(4.1.1.1.5.2) Ronald Watson 1220 N 25th Street, Apt 710 Middlesboro, KY 40965	0.0025 acres 1/2880 of 7.16 acres	0.0042%
(4.1.1.1.5.3) Victor Watson 77 Rainbow Run Albany, KY 42602	0.0025 acres 1/2880 of 7.16 acres	0.0042%
(4.1.1.1.5.4) Rosemary Watson 165 Columbus St, Apt 1 Wilmington, OH 45177	0.0025 acres 1/2880 of 7.16 acres	0.0042%
(4.1.2) Zelma R. Raypole Heirs, Devisees, Successors or Assigns		
(4.1.2.1) Jeremy Wallace 112 Oak Street Wilmington, OH 45177	0.0497 acres 1/144 of 7.16 acres	0.0846%
(4.1.4) Lex I. Looney Heirs, Devisees, Successors or Assigns		
(4.1.4.1) Golda Looney Heirs, Devisees, Successors or Assigns		
(4.1.4.1.1) Daniel W. Looney Heirs, Devisees, Successors, or Assigns <i>(documentation requested 1/25/2018)</i>	0.0124 acres 1/576 of 7.16 acres	0.0212%
(4.1.4.1.1.1) James Looney 510 Jonesboro Road Washington C.H., OH 43160		
(4.1.4.1.1.2) Ernest M. Looney 812 Spring Street Greenfield, OH 45123		
(4.1.4.1.1.3) Myra Looney 3093 Parsons Avenue Columbus, OH 43207		
(4.1.6) Ralph B. Looney Heirs, Devisees, Successors or Assigns		

Exhibit E  
Unit BF-102  
Docket #VGOB 05-0215-1400-02  
List of Conflicting Owners/Claimants that require escrow  
(58.77 Acre Unit)

	Acres in Unit	Percent of Unit
(4.1.6.1) Teresa Stodgel 547 Waugh Road Greenfield, OH 45123	0.0249 acres 1/288 of 7.16 acres	0.0423%
(4.2) Pheola S. Boyd Heirs, Devisees, Successors or Assigns		
(4.2.2) G. Paul Boyd Heirs, Devisees, Successors or Assigns		
(4.2.2.1) Helen Boyd Route 2 Box 118 Honaker, VA 24260	0.0746 acres 1/96 of 7.16 acres	0.1269%
(4.2.3) James William Boyd Heirs, Devisees, Successors or Assigns		
(4.2.3.3) James Dallas Boyd Heirs, Devisees, Successors or Assigns		
(4.2.3.3.1) James Boyd c/o Cindy Kennison 429 N. 2nd St. Greenfield, OH 45123	0.0124 acres 1/576 of 7.16 acres	0.0212%
(4.2.4) Barbara Reynolds Heirs, Devisees, Successors or Assigns		
(4.2.4.2) Dorothy Jean Combs Heirs, Devisees, Successors, or Assigns <i>(documentation pending)</i>	0.0249 acres 1/288 of 7.16 acres	0.0423%
(4.2.4.3) George Ray P.O. Box 2 Rosedale, VA 24280	0.0249 acres 1/288 of 7.16 acres	0.0423%
(4.3) Celia Webb Heirs, Devisees, Successors or Assigns		
(4.3.1) Zita Bea Hurt Heirs, Devisees, Successors or Assigns		
(4.3.1.2) Garland Lynn Hurt 886 Winchester Circle Macon, GA 31210	0.0497 acres 1/144 of 7.16 acres	0.0846%
(4.3.2) Elmer Alexander Webb Heirs, Devisees, Successors or Assigns		
(4.3.2.1) Gladys Webb Heirs, Devisees, Successors or Assigns		
(4.3.2.1.5) Glenda Wanker Heirs, Devisees, Successors, or Assigns		
(4.3.2.1.5.1) Craig A. Smith 914 Heritage Hills Drive York, PA 17402	0.0034 acres 1/2112 of 7.16 acres	0.0058%
(4.3.2.1.5.2) Curtis R. Smith <i>Address Unknown</i>	0.0034 acres 1/2112 of 7.16 acres	0.0058%
(4.3.2.1.5.3) Jay D. Smith 3 Oakwood Building Middletown, PA 17057	0.0034 acres 1/2112 of 7.16 acres	0.0058%
(4.3.2.1.5.4) Earl S. Smith 3470 County Line Road Ellenwood, GA 30294	0.0034 acres 1/2112 of 7.16 acres	0.0058%

**Exhibit E**  
**Unit BF-102**  
**Docket #VGOB 05-0215-1400-02**  
**List of Conflicting Owners/Claimants that require escrow**  
**(58.77 Acre Unit)**

	Acres in Unit	Percent of Unit
(4.3.2.1.9) Larry K. Webb Heirs, Devisees, Successors, or Assigns		
(4.3.2.1.9.2) Stephanie Shenk c/o 1 North 3rd Street, Apt A New Freedom, PA 17349	0.0045 acres 1/1584 of 7.16 acres	0.0077%
(4.3.2.1.10) Paul Michael Webb 1967 Main Street Extension Brogue, PA 17309	0.0136 acres 1/528 of 7.16 acres	0.0231%
(5) Barbara Jackson Heirs, Devisees, Successors or Assigns		
(5.1) Lear Jackson Carr Heirs, Devisees, Successors or Assigns		
(5.1.1) Mildred Mae Taylor Heirs, Devisees, Successors or Assigns		
(5.1.1.2) Katie Carr Casey Heirs, Devisees, Successors or Assigns		
(5.1.1.2.2) Betty L. Davis Heirs, Devisees, Successors or Assigns		
(5.1.1.2.2.1) Pennie Davis 315 College Ridge Road Cedar Bluff, VA 24609	0.0062 acres 1/1152 of 7.16 acres	0.0106%
(5.1.1.2.2.4) Ronnie Davis 129 Cenral Avenue Cedar Bluff, VA 24609	0.0062 acres 1/1152 of 7.16 acres	0.0106%
(5.1.3) Katie Carr Casey Heirs, Devisees, Successors or Assigns		
(5.1.3.2) Betty L. Davis Heirs, Devisees, Successors or Assigns		
(5.1.3.2.1) Pennie Davis 315 College Ridge Road Cedar Bluff, VA 24609	0.0186 acres 1/384 of 7.16 acres	0.0317%
(5.1.3.2.4) Ronnie Davis 129 Cenral Avenue Cedar Bluff, VA 24609	0.0186 acres 1/384 of 7.16 acres	0.0317%
(5.2) Ross Jackson Heirs, Devisees, Successors or Assigns		
(5.2.1) Melvin Lyman Jackson Heirs, Devisees, Successors or Assigns		
(5.2.1.1) Lear Jackson Carr Heirs, Devisees, Successors or Assigns		
(5.2.1.1.1) Mildred Mae Taylor Heirs, Devisees, Successors or Assigns		
(5.2.1.1.1.2) Katie Carr Casey Heirs, Devisees, Successors or Assigns		
(5.2.1.1.1.2.2) Betty L. Davis Heirs, Devisees, Successors or Assigns		
(5.2.1.1.1.2.2.1) Pennie Davis 315 College Ridge Road Cedar Bluff, VA 24609	0.0007 acres 1/10368 of 7.16 acres	0.0012%

**Exhibit E**  
**Unit BF-102**  
**Docket #VGOB 05-0215-1400-02**  
**List of Conflicting Owners/Claimants that require escrow**  
**(58.77 Acre Unit)**

	Acres in Unit	Percent of Unit
(5.2.1.1.1.2.2.4) Ronnie Davis 129 Cenral Avenue Cedar Bluff, VA 24609	0.0007 acres 1/10368 of 7.16 acres	0.0012%
(5.2.1.1.3) Katie Carr Casey Heirs, Deviseses, Successors or Assigns		
(5.2.1.1.3.2) Betty L. Davis Heirs, Deviseses, Successors or Assigns		
(5.2.1.1.3.2.1) Pennie Davis 315 College Ridge Road Cedar Bluff, VA 24609	0.0021 acres 1/3456 of 7.16 acres	0.0035%
(5.2.1.1.3.2.4) Ronnie Davis 129 Cenral Avenue Cedar Bluff, VA 24609	0.0021 acres 1/3456 of 7.16 acres	0.0035%
(5.2.1.2) Charlie Carter Jackson Heirs, Deviseses, Successors, or Assigns		
(5.2.1.2.1) Ann Lee Breeding Jackson Heirs, Deviseses, Successors, or Assigns		
(5.2.1.2.1.1) Gary T. Jackson 23090 Kestrel Drive Bristol, VA 24202	0.0221 acres 1/324 of 7.16 acres	0.0376%
(5.2.1.3) Ira Jackson Heirs, Deviseses, Successors, or Assigns		
(5.2.1.3.1) Imogene Jackson Heirs, Deviseses, Successors, or Assigns		
(5.2.1.3.1.1) William Jackson PO Box 854 Davenport, VA 24239	0.0221 acres 1/324 of 7.16 acres	0.0376%
(5.2.1.3.1.3) Leon Jackson Heirs, Deviseses, Successors, or Assigns		
(5.2.1.3.1.3.1) Sherry Jackson 14672 Burr Street Taylor, MI 48180	0.0055 acres 1/1296 of 7.16 acres	0.0094%
(5.2.1.3.1.3.2) Amanda Harrington 22037 Lafons Lane Romulus, MI 48174	0.0055 acres 1/1296 of 7.16 acres	0.0094%
(5.2.1.3.1.3.3) Gregory Jackson 8028 Monroe Blvd Taylor, MI 48180	0.0055 acres 1/1296 of 7.16 acres	0.0094%
(5.2.1.3.1.3.4) Ricky Jackson 14672 Burr Street Taylor, MI 48180	0.0055 acres 1/1296 of 7.16 acres	0.0094%
(5.2.1.4) Donald Jackson Heirs, Deviseses, Successors, or Assigns		
(5.2.1.4.1) Eula Ester Jackson Heirs, Deviseses, Successors, or Assigns		
(5.2.1.4.1.1) J.D. Jackson 1066 Firebox Road Grundy, VA 24614	0.0060 acres 1/1188 of 7.16 acres	0.0103%
(5.2.1.4.1.3) David Jackson 21161 Walton Ridge Road Bristol, VA 24202	0.0060 acres 1/1188 of 7.16 acres	0.0103%

**Exhibit E**  
**Unit BF-102**  
**Docket #VGOB 05-0215-1400-02**  
**List of Conflicting Owners/Claimants that require escrow**  
**(58.77 Acre Unit)**

	Acres in Unit	Percent of Unit
(5.2.1.4.1.4) Danny Jackson 2409 Murphy Road Vansant, VA 24656	0.0060 acres 1/1188 of 7.16 acres	0.0103%
(5.2.1.4.1.5) Gary Jackson 1524 Sullivan Branch Road Bee, VA 24217	0.0060 acres 1/1188 of 7.16 acres	0.0103%
(5.2.1.4.1.8) Bonnie Jackson 3968 Aulton Link Ct Charlotte, NC 28269	0.0060 acres 1/1188 of 7.16 acres	0.0103%
(5.2.1.4.1.9) Janet Rogers 14497 Fredia Lane Abingdon, VA 34210	0.0060 acres 1/1188 of 7.16 acres	0.0103%
(5.2.1.4.1.10) Carol Fletcher PO Box 854 Vansant, VA 24656	0.0060 acres 1/1188 of 7.16 acres	0.0103%
(5.2.1.4.1.11) Sherry Jackson PO Box 3028 Lebanon, VA 24266	0.0060 acres 1/1188 of 7.16 acres	0.0103%
(5.2.1.5) Effie Breeding Heirs, Devisees, Successors, or Assigns		
(5.2.1.5.1) Linda Church <i>Address Unknown</i>	0.0663 acres 1/108 of 7.16 acres	0.1128%
(5.2.1.6) Texie Frances Crabtree Heirs, Devisees, Successors, or Assigns		
(5.2.1.6.1) Norma Jean Crabtree 408 Kinsey Street Richmond, IN 47374	0.0221 acres 1/324 of 7.16 acres	0.0376%
(5.2.1.6.2) Evelyn Elkins 6416 N. Blossom Avenue Tampa, FL 33614	0.0221 acres 1/324 of 7.16 acres	0.0376%
(5.2.1.7) Ruth Hale Heirs, Devisees, Successors, or Assigns <i>(documented requested 2/20/2018)</i>	0.0663 acres 1/108 of 7.16 acres	0.1128%
(5.2.1.7.1) Betty Stilwell 7129 Hurricane Creek Road Vansant, VA 24656		
(5.2.1.7.2) Mable Soublo 25344 Whiteridge Drive Abingdon, VA 24211		
(5.2.1.7.3) Shelby Burruss 26 Kriswood Drive Bristol, VA 24201		
(5.2.1.7.4) Cleo McGuire 6502 Deerskin Drive Fredericksburg, VA 22407		
(5.2.1.7.5) Opal Saville 273 Stony Hill Road Fredericksburg, VA 22406		
(5.2.1.7.6) Wayne Hale 6846 Hurricane Creek Road Vansant, VA 24656		

**Exhibit E**  
**Unit BF-102**  
**Docket #VGOB 05-0215-1400-02**  
**List of Conflicting Owners/Claimants that require escrow**  
**(58.77 Acre Unit)**

	Acres in Unit	Percent of Unit
(5.2.1.7.7) Roger Eulis Hale 7051 Hurricane Creek Road Vansant, VA 24656		
(5.2.1.7.8) Jerald Carl Hale 7578 Helen Henderson Highway Honaker, VA 24260		
(5.2.1.8) Mahone Jackson Heirs, Devisees, Successors, or Assigns		
(5.2.1.8.1) Dorothy Jackson Heirs, Devisees, Successors, or Assigns <i>(documented requested 2/20/2018)</i>	0.0663 acres 1/108 of 7.16 acres	0.1128%
(5.2.1.8.1.1) Teresa Jean Lockhart 470 Harman Street N. Tazewell, VA 24630		
(5.2.1.8.1.2) Linda Carol Smith 6516 Canary Street Sarasota, FL 34241		
(5.2.1.8.1.3) Anna Joyce Overbey 35933 Gov GC Peery Highway Bluefield, VA 24605		
(5.2.1.9) Mae Breeding Heirs, Devisees, Successors, or Assigns		
(5.2.1.9.1) Vernal Breeding 345 East Maxlow Avenue Hazel Park, MI 48030	0.0060 acres 1/1188 of 7.16 acres	0.0103%
(5.2.1.9.5) Ray Clifford Breeding Heirs, Devisees, Successors, or Assigns <i>(documentation requested 2/15/2018)</i>	0.0060 acres 1/1188 of 7.16 acres	0.0103%
(5.2.1.9.5.1) Joyce Gale Breeding 9508 Lomond Drive Manassas, VA 20109		
(5.2.1.9.6) Lewis Dillard Breeding Heirs, Devisees, Successors, or Assigns		
(5.2.1.9.6.1) Sandra Lee Wilson Heirs, Devisees Successors, or Assigns <i>(documentation requested 1/31/2018)</i>	0.0060 acres 1/1188 of 7.16 acres	0.0103%
(5.2.1.9.6.1.1) Brian A. Wilson 4350 Enola Road Newville, PA 17241		
(5.2.1.9.6.1.2) Tyler A. Breeding 33 Sussex Drive Carlisle, PA 17013		
(5.2.1.9.6.1.3) Sonny Monaco <i>Address Unknown</i>		
(5.2.1.9.6.1.4) Brittany Breeding <i>Address Unknown</i>		
(5.2.1.9.7) Alpha Dean Breeding Sluss Heirs, Devisees, Successors, or Assigns		
(5.2.1.9.7.1) Rhonda Scott 264 Newport Road Knoxville, TN 37934	0.0060 acres 1/1188 of 7.16 acres	0.0103%

**Exhibit E**  
**Unit BF-102**  
**Docket #VGOB 05-0215-1400-02**  
**List of Conflicting Owners/Claimants that require escrow**  
**(58.77 Acre Unit)**

	Acres in Unit	Percent of Unit
(5.2.1.9.8) Pauline Breeding Sutphin Heirs, Devises, Successors, or Assigns		
(5.2.1.9.8.1) Robert Lester Sutphin, Sr. 26 Oak Court Annapolis, MD 21401	0.0060 acres 1/1188 of 7.16 acres	0.0103%
(5.2.1.9.10) Janice Maxine Breeding Heirs, Devises, Successors, or Assigns		
(5.2.1.9.10.1) Vernal Breeding 345 East Maxlow Avenue Hazel Park, MI 48030	0.0007 acres 1/10692 of 7.16 acres	0.0011%
(5.2.1.9.10.5) Ray Clifford Breeding Heirs, Devises, Successors, or Assigns <i>(documentation requested 2/15/2018)</i>	0.0007 acres 1/10692 of 7.16 acres	0.0011%
(5.2.1.9.10.5.1) Joyce Gale Breeding 9508 Lomond Drive Manassas, VA 20109		
(5.2.1.9.10.6) Lewis Dillard Breeding Heirs, Devises, Successors, or Assigns		
(5.2.1.9.10.6.1) Sandra Lee Wilson Heirs, Dev Successors, or Assigns <i>(documentation requested 1/31/2018)</i>	0.0007 acres 1/10692 of 7.16 acres	0.0011%
(5.2.1.9.10.6.1.1) Brian A. Wilson 4350 Enola Road Newville, PA 17241		
(5.2.1.9.10.6.1.2) Tyler A. Breeding 33 Sussex Drive Carlisle, PA 17013		
(5.2.1.9.10.6.1.3) Sonny Monaco <i>Address Unknown</i>		
(5.2.1.9.10.6.1.4) Brittany Breeding <i>Address Unknown</i>		
(5.2.1.9.10.7) Alpha Dean Breeding Sluss Heirs, Devises, Successors, or Assigns		
(5.2.1.9.10.7.1) Rhonda Scott 264 Newport Road Knoxville, TN 37934	0.0007 acres 1/10692 of 7.16 acres	0.0011%
(5.2.1.9.10.8) Pauline Breeding Sutphin Heirs, Devises, Successors, or Assigns		
(5.2.1.9.10.8.1) Robert Lester Sutphin, Sr. 26 Oak Court Annapolis, MD 21401	0.0007 acres 1/10692 of 7.16 acres	0.0011%
(5.2.1.9.11) Bernard Darius Breeding Heirs, Devises, Successors, or Assigns		
(5.2.1.9.11.1) Vernal Breeding 345 East Maxlow Avenue Hazel Park, MI 48030	0.0006 acres 1/11880 of 7.16 acres	0.0010%
(5.2.1.9.11.5) Ray Clifford Breeding Heirs, Devises, Successors, or Assigns <i>(documentation requested 2/15/2018)</i>	0.0006 acres 1/11880 of 7.16 acres	0.0010%
(5.2.1.9.11.5.1) Joyce Gale Breeding 9508 Lomond Drive Manassas, VA 20109		

**Exhibit E**  
**Unit BF-102**  
**Docket #VGOB 05-0215-1400-02**  
**List of Conflicting Owners/Claimants that require escrow**  
**(58.77 Acre Unit)**

	Acres in Unit	Percent of Unit
(5.2.1.9.11.6) Lewis Dillard Breeding Heirs, Devises, Successors, or Assigns		
(5.2.1.9.11.6.1) Sandra Lee Wilson Heirs, Dev Successors, or Assigns <i>(documentation requested 1/31/2018)</i>	0.0006 acres 1/11880 of 7.16 acres	0.0010%
(5.2.1.9.11.6.1.1) Brian A. Wilson 4350 Enola Road Newville, PA 17241		
(5.2.1.9.11.6.1.2) Tyler A. Breeding 33 Sussex Drive Carlisle, PA 17013		
(5.2.1.9.11.6.1.3) Sonny Monaco <i>Address Unknown</i>		
(5.2.1.9.11.6.1.4) Brittany Breeding <i>Address Unknown</i>		
(5.2.1.9.11.7) Alpha Dean Breeding Sluss Heirs, Devises, Successors, or Assigns		
(5.2.1.9.11.7.1) Rhonda Scott 264 Newport Road Knoxville, TN 37934	0.0006 acres 1/11880 of 7.16 acres	0.0010%
(5.2.1.9.11.8) Pauline Breeding Sutphin Heirs, Devises, Successors, or Assigns		
(5.2.1.9.11.8.1) Robert Lester Sutphin, Sr. 26 Oak Court Annapolis, MD 21401	0.0006 acres 1/11880 of 7.16 acres	0.0010%
(5.2.1.9.11.10) Janice Maxine Breeding Heirs, Devises, Successors, or Assigns		
(5.2.1.9.11.10.1) Vernal Breeding 345 East Maxlow Avenue Hazel Park, MI 48030	0.00007 acres 1/106920 of 7.16 acres	0.0001%
(5.2.1.9.11.10.5) Ray Clifford Breeding Heirs, Devises, Successors, or Assigns <i>(documentation requested 2/15/2018)</i>	0.00007 acres 1/106920 of 7.16 acres	0.0001%
(5.2.1.9.11.10.5.1) Joyce Gale Breeding 9508 Lomond Drive Manassas, VA 20109		
(5.2.1.9.11.10.6) Lewis Dillard Breeding Heirs, Devises, Successors, or Assigns		
(5.2.1.9.11.10.6.1) Sandra Lee Wilson Heirs Successors, or Assigns <i>(documentation requested 1/31/2018)</i>	0.00007 acres 1/106920 of 7.16 acres	0.0001%
(5.2.1.9.11.10.6.1.1) Brian A. Wilson 4350 Enola Road Newville, PA 17241		
(5.2.1.9.11.10.6.1.2) Tyler A. Breeding 33 Sussex Drive Carlisle, PA 17013		
(5.2.1.9.11.10.6.1.3) Sonny Monaco <i>Address Unknown</i>		
(5.2.1.9.11.10.6.1.4) Brittany Breeding <i>Address Unknown</i>		

Exhibit E  
Unit BF-102  
Docket #VGOB 05-0215-1400-02  
List of Conflicting Owners/Claimants that require escrow  
(58.77 Acre Unit)

	Acres in Unit	Percent of Unit
(5.2.1.9.11.10.7) Alpha Dean Breeding Sluss Heirs, Devises, Successors, or Assigns		
(5.2.1.9.11.10.7.1) Rhonda Scott 264 Newport Road Knoxville, TN 37934	0.00007 acres 1/106920 of 7.16 acres	0.0001%
(5.2.1.9.11.10.8) Pauline Breeding Sutphin Heirs, Devises, Successors, or Assigns		
(5.2.1.9.11.10.8.1) Robert L. Sutphin, Sr. 26 Oak Court Annapolis, MD 21401	0.00007 acres 1/106920 of 7.16 acres	0.0001%
(6) Sherman Jackson	<i>Conveyed 4/8/1920 DB 53/180</i>	
(6.1) N. Yates	3/29/1968 WB 21/558 RC	
(6.1.1) Eliza Yates Heirs, Devises, Successors or Assigns	L/E	
(6.1.1.1) Opal Elizabeth Prillaman Heirs, Devises, Successors or Assigns		
(6.1.1.1.1) Arthritis Foundation 2201 West Broad Street Richmond, VA 23220	1.1933 acres 1/6 of 7.16 acres	2.0305%
<b>Total tract acres</b>	<b>3.9854</b>	
<b>Total tract percent</b>	<b>6.7813%</b>	

**Tract #3B, 0.46 acres**

**COAL OWNERSHIP**

Tazewell Coal & Iron Company (*Deeded to Tazewell Coal & Gas Company LLC on 3/16/2012, under DB745/750*)

(1) Tazewell Coal and Gas Company LLC P. O. Box 675 Tazewell, VA 24651	0.46 acres	0.7827%
--	------------	---------

**OIL & GAS OWNERSHIP**

***Outstanding W9/Affidavit's & Unresolved Heirship***

Arthritis Foundation, et al. ( <i>Logan W. Jackson Heirs, Devises, Successors or Assigns</i> )	0.46 acres	0.7827%
---	------------	---------

(1) Lou Emma Combs Heirs, Devises,  
Successors or Assigns

(1.1) Rassie McGlothlin Heirs, Devises,  
Successors or Assigns

(1.1.7) Shirley Patrick 7326 Grassy Hill Road Boones Mill, VA 24065	0.0019 acres 1/240 of 0.46 acres	0.0033%
---	-------------------------------------	---------

(1.2) Tolbert Combs Sr. Heirs, Devises,  
Successors or Assigns

(1.2.2) Dolly Marie Combs Blankenship Heirs, Devises,  
Successors or Assigns

(1.2.2.1) Billy Edd Blankenship 10528 Redbud Highway Honaker, VA 24260	0.0019 acres 1/240 of 0.46 acres	0.0033%
--	-------------------------------------	---------

**Exhibit E**  
**Unit BF-102**  
**Docket #VGOB 05-0215-1400-02**  
**List of Conflicting Owners/Claimants that require escrow**  
**(58.77 Acre Unit)**

	Acres in Unit	Percent of Unit
(1.2.3) Herbert Combs Heirs, Devisees, Successors or Assigns		
(1.2.3.1) Rosella J. Combs Heirs Heirs, Devisees, Successors or Assigns		
(1.2.3.1.1) Cevin M. Combs 396 Trunk Drive Dayton, OH 45431	0.0010 acres 1/480 of 0.46 acres	0.0016%
(1.2.4) Tolbert Combs Jr. Heirs, Devisees, Successors or Assigns <i>(Documentation requested 3/20/17)</i>	0.0019 acres 1/240 of 0.46 acres	0.0033%
(1.2.4.1) Vanella F. Combs (2nd Wife) Heirs, Devisees, Successors or Assigns		
(1.2.4.1.1) Sandra Mathena Heirs, Devisees, Successors or Assigns		
(1.2.4.1.1.1) Jerald C. Mathena PO Box 1474 Honaker, VA 24260		
(1.2.4.1.2) Ricky Edward Fletcher Heirs, Devisees, Successors or Assigns		
(1.2.4.1.2.1) Jeanette Fletcher 10567 Helen Henderson Way Honaker, VA 24260		
(1.2.4.2) Kathey Good 106 Doncaster Road Joppa, MD 21085		
(1.2.5) Charlie Ivon Combs Heirs, Devisees Successors or Assigns		
(1.2.5.1) Robin Lynn Combs 826 Kiawana Rd Atkins, VA 24311	0.0010 acres 1/480 of 0.46 acres	0.0016%
(1.2.5.2) Robert E. Combs 3118 Red Bud Highway Honaker, VA 24260	0.0010 acres 1/480 of 0.46 acres	0.0016%
(1.2.6) Randall L. Combs PO Box 1791 Lebanon, VA 24266	0.0019 acres 1/240 of 0.46 acres	0.0033%
(1.2.7) Geneva McGlothlin Heirs, Devisees, Successors, or Assigns <i>(documentation pending)</i>	0.0019 acres 1/240 of 0.46 acres	0.0033%
(1.2.7.1) James S. McGlothlin PO Box 1241 Honaker, VA 24260		
(1.3) Albert Combs Heirs, Devisees, Successors or Assigns		
(1.3.2) Dorothy Gay Combs Logan Heirs, Devisees, Successors or Assigns		
(1.3.2.1) Rita Miller Heirs, Devisees, Successors or Assigns		
(1.3.2.1.2) Jodi Miller 403 East Prairie Street Harrisville, PA 16039	0.0001 acres 1/5880 of 0.46 acres	0.0001%

**Exhibit E**  
**Unit BF-102**  
**Docket #VGOB 05-0215-1400-02**  
**List of Conflicting Owners/Claimants that require escrow**  
**(58.77 Acre Unit)**

	Acres in Unit	Percent of Unit
(1.3.2.1.3) Jon-Aaron Miller, Sr. 2251 Branchton Road Hillards, PA 16040	0.0001 acres 1/5880 of 0.46 acres	0.0001%
(1.3.2.1.4) Joshua Miller 105 Beech Road Petrolia, PA 16050	0.0001 acres 1/5880 of 0.46 acres	0.0001%
(1.3.2.3) Betty C. Hightower Heirs, Devisees, Successors or Assigns		
(1.3.2.3.1) James B. Hightower 409 Offing Road Fayetteville, NC 28314	0.0003 acres 1/1470 of 0.46 acres	0.0005%
(1.3.2.4) Jerry D. Logan Heirs, Devisees, Successors, or Assigns	0.0003 acres 1/1470 of 0.46 acres	0.0005%
(1.3.2.4.1) Missy Logan (2nd wife) <i>Address Unknown</i>		
(1.3.2.7) Pamela Shearer 2343 W Main Street, Apt 2026 Mesa, AZ 85201	0.0003 acres 1/1470 of 0.46 acres	0.0005%
(1.3.5) Chola Fogleman Heirs, Devisees, Successors or Assigns		
(1.3.5.2) Kathy Hawkins 3865 U.S. Highway 19 Lebanon, VA 24266	0.0004 acres 1/1050 of 0.46 acres	0.0007%
(1.3.5.3) Rushia Ellen Fogleman 58 Norfield Road Lebanon, VA 24266	0.0004 acres 1/1050 of 0.46 acres	0.0007%
(1.3.5.5) Charles Robert Fogleman 186 Norfield Road Lebanon, VA 24266	0.0004 acres 1/1050 of 0.46 acres	0.0007%
(1.4) Charlie Combs Heirs, Devisees, Successors or Assigns		
(1.4.1) Mable Ruth Crabtree Combs Heirs, Devisees Successors or Assigns		
(1.4.1.1) Juanita Ivanelle Combs Heirs, Devisees Successors or Assigns		
(1.4.1.1.1) Dr. Jeannine Holden Nichols 1024 Alhambra Circle Coral Gables, FL 33134	0.0019 acres 1/240 of 0.46 acres	0.0033%
(1.4.1.1.2) Thomas C. Holden <i>Address Unknown</i>	0.0019 acres 1/240 of 0.46 acres	0.0033%
(1.4.1.1.3) James Matthew Holden 5088 Golden Drive San Jose, CA 95129	0.0019 acres 1/240 of 0.46 acres	0.0033%
(1.5) Paul Combs Heirs, Devisees, Successors or Assigns		
(1.5.1) Tolbert Combs Sr. Heirs, Devisees, Successors or Assigns		
(1.5.1.2) Dolly Marie Combs Blankenship Heirs, Devisees, Successors or Assigns		

**Exhibit E**  
**Unit BF-102**  
**Docket #VGOB 05-0215-1400-02**  
**List of Conflicting Owners/Claimants that require escrow**  
**(58.77 Acre Unit)**

	Acres in Unit	Percent of Unit
(1.5.1.2.1) Billy Edd Blankenship 10528 Redbud Highway Honaker, VA 24260	0.0005 acres 1/960 of 0.46 acres	0.0008%
(1.5.1.3) Herbert Combs Heirs, Devisees, Successors or Assigns		
(1.5.1.3.1) Rosella J. Combs Heirs Heirs, Devisees, Successors or Assigns		
(1.5.1.3.1.1) Cevin M. Combs 396 Trunk Drive Dayton, OH 45431	0.0002 acres 1/1920 of 0.46 acres	0.0004%
(1.5.1.4) Tolbert Combs Jr. Heirs, Devisees, Successors or Assigns <i>(Documentation requested 3/20/17)</i>	0.0005 acres 1/960 of 0.46 acres	0.0008%
(1.5.1.4.1) Vanella F. Combs Heirs, Devisees, Successors or Assigns		
(1.5.1.4.1.1) Sandra Mathena Heirs, Devisees, Successors or Assigns		
(1.5.1.4.1.1.1) Jerald C. Mathena PO Box 1474 Honaker, VA 24260		
(1.5.1.4.1.2) Ricky Edward Fletcher Heirs, Devisees, Successors or Assigns		
(1.5.1.4.1.2.1) Jeanette Fletcher 10567 Helen Henderson Way Honaker, VA 24260		
(1.5.1.4.2) Kathey Good 106 Doncaster Road Joppa, MD 21085		
(1.5.1.5) Charlie Ivon Combs Heirs, Devisees Successors or Assigns		
(1.5.1.5.1) Robin Lynn Combs 826 Kiawana Rd Atkins, VA 24311	0.0002 acres 1/1920 of 0.46 acres	0.0004%
(1.5.1.5.2) Robert E. Combs 3118 Red Bud Highway Honaker, VA 24260	0.0002 acres 1/1920 of 0.46 acres	0.0004%
(1.5.1.6) Randall L. Combs PO Box 1791 Lebanon, VA 24266	0.0005 acres 1/960 of 0.46 acres	0.0008%
(1.5.1.7) Geneva McGlothlin Heirs, Devisees, Successors, or Assigns <i>(documentation pending)</i>	0.0005 acres 1/960 of 0.46 acres	0.0008%
(1.5.1.7.1) James S. McGlothlin PO Box 1241 Honaker, VA 24260		
(1.5.3.2) Dorothy Gay Combs Logan Heirs, Devisees, Successors or Assigns		
(1.5.3.2.1) Rita Miller Heirs, Devisees, Successors or Assigns		
(1.5.3.2.1.2) Jodi Miller 403 East Prairie Street Harrisville, PA 16039	0.0000 acres 1/23520 of 0.46 acres	0.0000%

**Exhibit E**  
**Unit BF-102**  
**Docket #VGOB 05-0215-1400-02**  
**List of Conflicting Owners/Claimants that require escrow**  
**(58.77 Acre Unit)**

	Acres in Unit	Percent of Unit
(1.5.3.2.1.3) Jon-Aaron Miller, Sr. 2251 Branchton Road Hillards, PA 16040	0.0000 acres 1/23520 of 0.46 acres	0.0000%
(1.5.3.2.1.4) Joshua Miller 105 Beech Road Petrolia, PA 16050	0.0000 acres 1/23520 of 0.46 acres	0.0000%
(1.5.3.2.3) Betty C. Hightower Heirs, Devisees, Successors or Assigns		
(1.5.3.2.3.1) James B. Hightower 409 Offing Road Fayetteville, NC 28314	0.0001 acres 1/5880 of 0.46 acres	0.0001%
(1.5.3.2.4) Jerry D. Logan Heirs, Devisees, Successors, or Assigns	0.0001 acres 1/5880 of 0.46 acres	0.0001%
(1.5.3.2.4.1) Missy Logan (2nd wife) <i>Address Unknown</i>		
(1.5.3.2.7) Pamela Shearer 2343 W Main Street, Apt 2026 Mesa, AZ 85201	0.0001 acres 1/5880 of 0.46 acres	0.0001%
(1.5.3.5) Chola Fogleman Heirs, Devisees, Successors or Assigns		
(1.5.3.5.2) Kathy Hawkins 3865 U.S. Highway 19 Lebanon, VA 24266	0.0001 acres 1/4200 of 0.46 acres	0.0002%
(1.5.3.5.3) Rushia Ellen Fogleman 58 Norfield Road Lebanon, VA 24266	0.0001 acres 1/4200 of 0.46 acres	0.0002%
(1.5.3.5.5) Charles Robert Fogleman 186 Norfield Road Lebanon, VA 24266	0.0001 acres 1/4200 of 0.46 acres	0.0002%
(1.5.4) Charlie Combs Heirs, Devisees, Successors or Assigns		
(1.5.4.1) Mable Ruth Crabtree Combs Heirs, Devisees Successors or Assigns		
(1.5.4.1.1) Juanita Ivanelle Combs Heirs, Devisees Successors or Assigns		
(1.5.4.1.1.1) Dr. Jeannine Holden Nichols 1024 Alhambra Circle Coral Gables, FL 33134	0.0005 acres 1/960 of 0.46 acres	0.0008%
(1.5.4.1.1.2) Thomas C. Holden <i>Address Unknown</i>	0.0005 acres 1/960 of 0.46 acres	0.0008%
(1.5.4.1.1.3) James Matthew Holden 5088 Golden Drive San Jose, CA 95129	0.0005 acres 1/960 of 0.46 acres	0.0008%
(2) Pearl Inez Whorley Heirs, Devisees, Successors or Assigns		
(2.1) Hattie Mae Burton Heirs, Devisees, Successors, or Assigns <i>(corrected list of heirs requested 2/13/18)</i>	0.0153 acres 1/30 of 0.46 acres	0.0261%
(2.1.1) Jettie Burton Ray	<i>pre-deceased 2.1</i>	

**Exhibit E**  
**Unit BF-102**  
**Docket #VGOB 05-0215-1400-02**  
**List of Conflicting Owners/Claimants that require escrow**  
**(58.77 Acre Unit)**

	Acres in Unit	Percent of Unit
(2.1.1.1) Carol Goodman 245 Goodman Road Williamsburg, WV 24991		
(2.1.1.2) Donna Blanco 21354 Fultonham Circle Ashburn, VA 20147		
(2.1.2) Omar Gentry Burton Heirs, Devisees, Successors, or Assigns		
(2.1.2.1) Louise Burton 1710 W 14th Street Wilmington, DE 19806		
(2.1.2.2) David A. Burton <i>Address Unknown</i>		
(2.1.2.3) Mark Burton 1710 W 14th Street Wilmington, DE 19806		
(2.1.2.4) Julie Dumire 609 N Walnut Street Wilmington, DE 19804		
(2.1.2.5) Genny Rodgers 1157 Gauley Turnpike Flatwoods, WV 26621		
(2.1.3) Charlotte Miller Rt.2 Box 116 Sinks Grove, WV 24976		
(2.1.4) Joyce Orth-Shimp 212 S. DuPont Road Wilmington, DE 19805		
(2.1.5) Ernestine Trader Heirs, Devisees, Successors, or Assigns		
(2.1.5.1) Charlotte Miller Rt.2 Box 116 Sinks Grove, WV 24976		
(2.3) Marvin Jake Whorley Heirs, Devisees, Successors or Assigns <i>(documentation requested 2/25/2015)</i>	0.0153 acres 1/30 of 0.46 acres	0.0261%
(2.3.1) Richard Lee Whorley 1 Forest Hill Road Fort Montgomery, NY 10922		
(2.3.2) Wilma J. Bowyer P.O. Box 904 Union, WV 24983		
(2.3.3) James A. Whorley 2191 Seneca Trail South Peterstown, WV 24963		
(2.3.4) Michael L. Whorley 1807 Mount Vernon Street Waynesboro, VA 22980		
(2.3.5) Linda Christoff 3762 Station Drive NW Kennesaw, GA 30144		

**Exhibit E**  
**Unit BF-102**  
**Docket #VGOB 05-0215-1400-02**  
**List of Conflicting Owners/Claimants that require escrow**  
**(58.77 Acre Unit)**

	Acres in Unit	Percent of Unit
(2.3.6) Marvin Anthony Whorley 704 Battle Front Trail, Apt TR Knoxville, TN 37934		
(2.4) William T. Whorley Heirs, Devisees, Successors or Assigns		
(2.4.1) Vernie Whorley Heirs, Devisees, Successors or Assigns		
(2.4.1.2) Patty Burkett 400 Clock Tower Ridge Rd, Apt. 207 Winchester, VA 22603	0.0051 acres 1/90 of 0.46 acres	0.0087%
(2.5) Sally W. Poff Heirs, Devisees, Successors, or Assigns <i>(documentation requested 4/9/16)</i>	0.0153 acres 1/30 of 0.46 acres	0.0261%
(2.5.1) Ronald L. Poff 3123 W Club Drive Salem, VA 24153		
(2.5.2) Ricky G. Poff 5121 Orchard Circle Roanoke, VA 24019		
(2.5.3) Jeffery Poff 1620 Valhalla Court Salem, VA 24153		
(2.5.4) Teresa P. Ballard 4786 Hickory Hill Drive Roanoke, VA 24018		
(3) Celia A. Jackson Compton Heirs, Devisees, Successors or Assigns		
(3.1) Fielding Compton Heirs, Devisees, Successors or Assigns		
(3.1.1) Callie C. Kestner Heirs, Devisees, Successors or Assigns	0.0128 acres 1/36 of 0.46 acres	0.0217%
(3.1.1.1) Eula F. Kestner Heirs, Devisees, Successors or Assigns		
(3.1.1.1.1) Lucille Kestner Heirs, Devisees, Successors, or Assigns		
(3.1.1.1.1.1) Karen Sue Igou Heirs, Devisees, Successors, or Assigns		
(3.1.1.1.1.1.1) Kimberly S. Adkins <i>Address Unknown</i>		
(3.1.1.1.2) M. Maxine Kestner Boxley Heirs, Devisees, Successors, or Assigns		
(3.1.1.1.2.1) Lucille Kestner Heirs, Devisees, Successors, or Assigns		
(3.1.1.1.2.1.1) Karen Sue Igou Heirs, Devisees, Successors, or Assigns		
(3.1.1.1.2.1.1.1) Kimberly S. Adkins <i>Address Unknown</i>		
(3.1.1.2) Lucille Kestner Heirs, Devisees, Successors, or Assigns		

**Exhibit E**  
**Unit BF-102**  
**Docket #VGOB 05-0215-1400-02**  
**List of Conflicting Owners/Claimants that require escrow**  
**(58.77 Acre Unit)**

	Acres in Unit	Percent of Unit
(3.1.1.2.1) Karen Sue Igou Heirs, Devisees, Successors, or Assigns		
(3.1.1.2.1.1.) Kimberly S. Adkins <i>Address Unknown</i>		
(3.1.1.3) M. Maxine Kestner Boxley Heirs, Devisees, Successors, or Assigns		
(3.1.1.3.1) Lucille Kestner Heirs, Devisees, Successors, or Assigns		
(3.1.1.3.1.1) Karen Sue Igou Heirs, Devisees, Successors, or Assigns		
(3.1.1.3.1.1.1) Kimberly S. Adkins <i>Address Unknown</i>		
(3.1.1.4) Faye Kestner Bartram	<i>pre-deceased</i>	
(3.1.1.4.1) Karen Sue Igou Heirs, Devisees, Successors, or Assigns		
(3.1.1.4.1.1.) Kimberly S. Adkins <i>Address Unknown</i>		
(3.1.2) Monnie E. Turkette Heirs, Devisees, Successors or Assigns	0.0128 acres 1/36 of 0.46 acres	0.0217%
(3.1.2.1) Rosino Turkette Heirs, Devisees, Successors or Assigns		
(3.1.2.1.1) Bessie Turkette Heirs, Devisees, Successors or Assigns		
(3.1.2.1.1.1) Norma Elizabeth Turkette 8005 Dee Gabriel Collins Rd, Apt D Austin, TX 78744		
(3.1.2.1.2) Juanita Holmes Heirs, Devisees, Successors or Assigns <i>Heirs Unknown</i>		
(3.1.2.1.3) Arthur Turkette Heirs, Devisees, Successors or Assigns		
(3.1.2.1.3.1) Arthur Turkette, Jr. 11 Setty Road Albany, OH 45710		
(3.1.2.1.4) Thomas Jackson Turkette Heirs, Devisees, Successors or Assigns		
(3.1.2.1.4.1) Charles "Dick" Turkette Heirs, Devisees, Successors or Assigns		
(3.1.2.1.4.1.1) Delores Dei Turkette Heirs, Devisees, Successors or Assigns		
(3.1.2.1.4.1.1.1) Charles Turkette, Jr. 28 Mars Street Cheboygen, MI 49721		
(3.1.2.1.4.1.1.2) David S. Turkette 236 NW Valencia Rd Melbourne, FL 32904		
(3.1.2.1.4.1.1.3) Dennis Turkette 1150 Rochawies Dr, Apt 2 Oakland, Mi 48363		

**Exhibit E**  
**Unit BF-102**  
**Docket #VGOB 05-0215-1400-02**  
**List of Conflicting Owners/Claimants that require escrow**  
**(58.77 Acre Unit)**

	Acres in Unit	Percent of Unit
(3.1.2.1.4.2) Frederick Harry Turkette 18833 Psutka Road Thompsonville, MI 49683		
(3.1.2.1.4.3) Brenda Combs 919 E. Tienken Road Rochester, MI 48306		
(3.1.2.1.4.4) Lana Lee Turkette <i>Address Unknown</i>		
(3.1.2.1.5) Mary Emily Karas Heirs, Devisees, Successors or Assigns		
(3.1.2.1.5.1) Richard Karas 40621 Rinaldi Drive Sterling Heights, MI 48313		
(3.1.2.1.6) Fielden Turkette Heirs, Devisees, Successors or Assigns		
(3.1.2.1.6.1) Virginia B. Turkette Heirs, Devisees, Successors or Assigns		
(3.1.2.1.6.1.1) Patsy Webb Heirs, Devisees, Successors, or Assigns		
(3.1.2.1.6.1.1.1) Charles Webb, Jr. 23 West Oak Street West Alexandria, OH 45381		
(3.1.2.1.6.1.1.2) Tony Webb 49 West Oak Street West Alexandria, OH 45381		
(3.1.2.1.6.1.2) Monia Elizabeth Olesky Heirs, Devisees, Successors or Assigns		
(3.1.2.1.6.1.2.1) John Olesky 217 N. Thomas Rd. Tallmadge, OH 44278		
(3.1.2.1.6.1.3) Larry Fielden Turkette Heirs, Devisees, Successors or Assigns		
(3.1.2.1.6.1.3.1) Linda Turkette 1126 Cymar Drive East Beavercreek, OH 45434		
(3.1.2.1.6.2) Patsy Webb Heirs, Devisees, Successors, or Assigns		
(3.1.2.1.6.2.1) Charles Webb, Jr. 23 West Oak Street West Alexandria, OH 45381		
(3.1.2.1.6.2.2) Tony Webb 49 West Oak Street West Alexandria, OH 45381		
(3.1.2.1.6.3) Monia Elizabeth Olesky Heirs, Devisees, Successors or Assigns		
(3.1.2.1.6.3.1) John Olesky 217 N. Thomas Rd. Tallmadge, OH 44278		
(3.1.2.1.6.4) Larry Fielden Turkette Heirs, Devisees, Successors or Assigns		

Exhibit E  
Unit BF-102  
Docket #VGOB 05-0215-1400-02  
List of Conflicting Owners/Claimants that require escrow  
(58.77 Acre Unit)

	Acres in Unit	Percent of Unit
(3.1.2.1.6.4.1) Linda Turkette 1126 Cymar Drive East Beavercreek, OH 45434		
(3.1.2.1.7) Evan Thomas Turkette Heirs, Devisees, Successors, or Assigns		
(3.1.2.1.7.1) Norma Elizabeth Turkette 8005 Dee Gabriel Collins Rd, Apt D Austin, TX 78744		
(3.1.3) Bessie Inez Compton Kiser Heirs, Devisees, Successors or Assigns		
(3.1.3.2) Fayrene Stump Heirs, Devisees, Successors or Assigns <i>(documentation requested 2/15/2018)</i>	0.0064 acres 1/72 of 0.46 acres	0.0109%
(3.1.3.2.1) Claude Ellis Stump Heirs, Devisees, Successors or Assigns		
(3.1.3.2.1.1) Dwight Stump 430 Coralwood Drive Kingsport, TN 37663		
(3.1.4) Alec Compton Heirs, Devisees, Successors or Assigns		
(3.1.4.2.4) Kelly L. Richmond Heirs, Devisees, Successors, or Assigns		
(3.1.4.2.4.1) Alan J. Richmond 6406 Trenton-Franklin Rd Middletown, OH 45042	0.0016 acres 1/288 of 0.46 acres	0.0027%
(3.1.5) Electa Hale Heirs, Devisees, Successors or Assigns		
(3.1.5.1) Carl Hale Heirs, Devisees, Successors or Assigns		
(3.1.5.1.1) Katherine Overholt 787 Shoshone Ave Akron, OH 44305	0.0018 acres 1/252 of 0.46 acres	0.0031%
(3.1.5.2) Curtis Hale Heirs, Devisees, Successors or Assigns		
(3.1.5.2.2) Patty Lynn Fragale 4808 Virginia Avenue SE Charleston, WV 25304	0.0006 acres 1/756 of 0.46 acres	0.0010%
(3.1.5.2.3) Barry Kent Hale 195 Township Road 1055 Proctorville, OH 45669	0.0006 acres 1/756 of 0.46 acres	0.0010%
(3.1.5.6) Lowell Hale Heirs, Devisees, Successors, or Assigns <i>(documentation requested 2/15/2018)</i>	0.0018 acres 1/252 of 0.46 acres	0.0031%
(3.1.5.6.1) Frankie Foster Hale Heirs, Devisees, Successors, or Assigns		
(3.1.5.6.1.1) Gregory Hale PO Box 367 Epworth, GA 30541		
(3.1.6) Logan Compton Heirs, Devisees, Successors or Assigns <i>(documentation requested 2/15/2018)</i>	0.0128 acres 1/36 of 0.46 acres	0.0217%

**Exhibit E**  
**Unit BF-102**  
**Docket #VGOB 05-0215-1400-02**  
**List of Conflicting Owners/Claimants that require escrow**  
**(58.77 Acre Unit)**

	Acres in Unit	Percent of Unit
(3.1.6.1) Ada Taylor Compton Stepp Heirs, Devisees, Successors or Assigns		
(3.1.6.1.1) Virginia Compton Chambers Heirs, Devisees, Successors or Assigns		
(3.1.6.1.1.1) Michael Chambers 11 Wedgewood Drive Shelbyville, KY 40065		
(3.1.6.1.1.2) Robert Chambers 1348 Waco Road Huntington, WV 25701		
(3.1.6.1.2) Ruth Agnes Howell Heirs, Devisees, Successors, or Assigns		
(3.1.6.1.2.1) James B. Howell Heirs, Devisees, Successors, or Assigns <i>Heirs Unknown</i>		
<b>(4) Virginia Caroline Boyd Heirs, Devisees, Successors or Assigns</b>		
(4.1) Myra Boyd Looney Heirs, Devisees, Successors or Assigns		
(4.1.1) Sylvia Inez Watson Heirs, Devisees, Successors or Assigns		
(4.1.1.1) James Arthus Watson Heirs, Devisees, Successors or Assigns		
(4.1.1.1.1) Vincent R. Watson 43 Thornwood Cove Jackson, TN 38305	0.0006 acres 1/720 of 0.46 acres	0.0011%
(4.1.1.1.2) Ronald Watson 1220 N 25th Street, Apt 710 Middlesboro, KY 40965	0.0006 acres 1/720 of 0.46 acres	0.0011%
(4.1.1.1.3) Victor Watson 77 Rainbow Run Albany, KY 42602	0.0006 acres 1/720 of 0.46 acres	0.0011%
(4.1.1.1.4) Rosemary Watson 165 Columbus St, Apt 2 Wilmington, OH 45177	0.0006 acres 1/720 of 0.46 acres	0.0011%
(4.1.1.1.5) James Watson Heirs, Devisees, Successors, or Assigns		
(4.1.1.1.5.1) Vincent R. Watson 43 Thornwood Cove Jackson, TN 38305	0.0002 acres 1/2880 of 0.46 acres	0.0003%
(4.1.1.1.5.2) Ronald Watson 1220 N 25th Street, Apt 710 Middlesboro, KY 40965	0.0002 acres 1/2880 of 0.46 acres	0.0003%
(4.1.1.1.5.3) Victor Watson 77 Rainbow Run Albany, KY 42602	0.0002 acres 1/2880 of 0.46 acres	0.0003%
(4.1.1.1.5.4) Rosemary Watson 165 Columbus St, Apt 1 Wilmington, OH 45177	0.0002 acres 1/2880 of 0.46 acres	0.0003%
(4.1.2) Zelma R. Raypole Heirs, Devisees, Successors or Assigns		

**Exhibit E**  
**Unit BF-102**  
**Docket #VGOB 05-0215-1400-02**  
**List of Conflicting Owners/Claimants that require escrow**  
**(58.77 Acre Unit)**

	Acres in Unit	Percent of Unit
(4.1.2.1) Jeremy Wallace 112 Oak Street Wilmington, OH 45177	0.0032 acres 1/144 of 0.46 acres	0.0054%
(4.1.4) Lex I. Looney Heirs, Devisees, Successors or Assigns		
(4.1.4.1) Golda Looney Heirs, Devisees, Successors or Assigns		
(4.1.4.1.1) Daniel W. Looney Heirs, Devisees, Successors, or Assigns <i>(documentation requested 1/25/2018)</i>	0.0008 acres 1/576 of 0.46 acres	0.0014%
(4.1.4.1.1.1) James Looney 510 Jonesboro Road Washington C.H., OH 43160		
(4.1.4.1.1.2) Ernest M. Looney 812 Spring Street Greenfield, OH 45123		
(4.1.4.1.1.3) Myra Looney 3093 Parsons Avenue Columbus, OH 43207		
(4.1.6) Ralph B. Looney Heirs, Devisees, Successors or Assigns		
(4.1.6.1) Teresa Stodgel 547 Waugh Road Greenfield, OH 45123	0.0016 acres 1/288 of 0.46 acres	0.0027%
(4.2) Pheola S. Boyd Heirs, Devisees, Successors or Assigns		
(4.2.2) G. Paul Boyd Heirs, Devisees, Successors or Assigns		
(4.2.2.1) Helen Boyd Route 2 Box 118 Honaker, VA 24260	0.0048 acres 1/96 of 0.46 acres	0.0082%
(4.2.3) James William Boyd Heirs, Devisees, Successors or Assigns		
(4.2.3.3) James Dallas Boyd Heirs, Devisees, Successors or Assigns		
(4.2.3.3.1) James Boyd c/o Cindy Kennison 429 N. 2nd St. Greenfield, OH 45123	0.0008 acres 1/576 of 0.46 acres	0.0014%
(4.2.4) Barbara Reynolds Heirs, Devisees, Successors or Assigns		
(4.2.4.2) Dorothy Jean Combs Heirs, Devisees, Successors, or Assigns <i>(documentation pending)</i>	0.0016 acres 1/288 of 0.46 acres	0.0027%
(4.2.4.3) George Ray P.O. Box 2 Rosedale, VA 24280	0.0016 acres 1/288 of 0.46 acres	0.0027%
(4.3) Celia Webb Heirs, Devisees, Successors or Assigns		
(4.3.1) Zita Bea Hurt Heirs, Devisees, Successors or Assigns		

**Exhibit E**  
**Unit BF-102**  
**Docket #VGOB 05-0215-1400-02**  
**List of Conflicting Owners/Claimants that require escrow**  
**(58.77 Acre Unit)**

	Acres in Unit	Percent of Unit
(4.3.1.2) Garland Lynn Hurt 886 Winchester Circle Macon, GA 31210	0.0032 acres 1/144 of 0.46 acres	0.0054%
(4.3.2) Elmer Alexander Webb Heirs, Devisees, Successors or Assigns		
(4.3.2.1) Gladys Webb Heirs, Devisees, Successors or Assigns		
(4.3.2.1.5) Glenda Wanker Heirs, Devisees, Successors, or Assigns		
(4.3.2.1.5.1) Craig A. Smith 914 Heritage Hills Drive York, PA 17402	0.0002 acres 1/2112 of 0.46 acres	0.0004%
(4.3.2.1.5.2) Curtis R. Smith <i>Address Unknown</i>	0.0002 acres 1/2112 of 0.46 acres	0.0004%
(4.3.2.1.5.3) Jay D. Smith 3 Oakwood Building Middletown, PA 17057	0.0002 acres 1/2112 of 0.46 acres	0.0004%
(4.3.2.1.5.4) Earl S. Smith 3470 County Line Road Ellenwood, GA 30294	0.0002 acres 1/2112 of 0.46 acres	0.0004%
(4.3.2.1.9) Larry K. Webb Heirs, Devisees, Successors, or Assigns		
(4.3.2.1.9.2) Stephanie Shenk c/o 1 North 3rd Street, Apt A New Freedom, PA 17349	0.0003 acres 1/1584 of 0.46 acres	0.0005%
(4.3.2.1.10) Paul Michael Webb 1967 Main Street Extension Brogue, PA 17309	0.0009 acres 1/528 of 0.46 acres	0.0015%
(5) Barbara Jackson Heirs, Devisees, Successors or Assigns		
(5.1) Lear Jackson Carr Heirs, Devisees, Successors or Assigns		
(5.1.1) Mildred Mae Taylor Heirs, Devisees, Successors or Assigns		
(5.1.1.2) Katie Carr Casey Heirs, Devisees, Successors or Assigns		
(5.1.1.2.2) Betty L. Davis Heirs, Devisees, Successors or Assigns		
(5.1.1.2.2.1) Pennie Davis 315 College Ridge Road Cedar Bluff, VA 24609	0.0004 acres 1/1152 of 0.46 acres	0.0007%
(5.1.1.2.2.4) Ronnie Davis 129 Cenral Avenue Cedar Bluff, VA 24609	0.0004 acres 1/1152 of 0.46 acres	0.0007%
(5.1.3) Katie Carr Casey Heirs, Devisees, Successors or Assigns		
(5.1.3.2) Betty L. Davis Heirs, Devisees, Successors or Assigns		
(5.1.3.2.1) Pennie Davis 315 College Ridge Road Cedar Bluff, VA 24609	0.0012 acres 1/384 of 0.46 acres	0.0020%

**Exhibit E**  
**Unit BF-102**  
**Docket #VGOB 05-0215-1400-02**  
**List of Conflicting Owners/Claimants that require escrow**  
**(58.77 Acre Unit)**

	Acres in Unit	Percent of Unit
(5.1.3.2.4) Ronnie Davis 129 Cenral Avenue Cedar Bluff, VA 24609	0.0012 acres 1/384 of 0.46 acres	0.0020%
(5.2) Ross Jackson Heirs, Devisees, Successors or Assigns		
(5.2.1) Melvin Lyman Jackson Heirs, Devisees, Successors or Assigns		
(5.2.1.1) Lear Jackson Carr Heirs, Devisees, Successors or Assigns		
(5.2.1.1.1) Mildred Mae Taylor Heirs, Devisees, Successors or Assigns		
(5.2.1.1.1.2) Katie Carr Casey Heirs, Devisees, Successors or Assigns		
(5.2.1.1.1.2.2) Betty L. Davis Heirs, Devisees, Successors or Assigns		
(5.2.1.1.1.2.2.1) Pennie Davis 315 College Ridge Road Cedar Bluff, VA 24609	0.0000 acres 1/10368 of 0.46 acres	0.0001%
(5.2.1.1.1.2.2.4) Ronnie Davis 129 Cenral Avenue Cedar Bluff, VA 24609	0.0000 acres 1/10368 of 0.46 acres	0.0001%
(5.2.1.1.3) Katie Carr Casey Heirs, Devisees, Successors or Assigns		
(5.2.1.1.3.2) Betty L. Davis Heirs, Devisees, Successors or Assigns		
(5.2.1.1.3.2.1) Pennie Davis 315 College Ridge Road Cedar Bluff, VA 24609	0.0001 acres 1/3456 of 0.46 acres	0.0002%
(5.2.1.1.3.2.4) Ronnie Davis 129 Cenral Avenue Cedar Bluff, VA 24609	0.0001 acres 1/3456 of 0.46 acres	0.0002%
(5.2.1.2) Charlie Carter Jackson Heirs, Devisees, Successors, or Assigns		
(5.2.1.2.1) Ann Lee Breeding Jackson Heirs, Devisees, Successors, or Assigns		
(5.2.1.2.1.1) Gary T. Jackson 23090 Kestrel Drive Bristol, VA 24202	0.0014 acres 1/324 of 0.46 acres	0.0024%
(5.2.1.3) Ira Jackson Heirs, Devisees, Successors, or Assigns		
(5.2.1.3.1) Imogene Jackson Heirs, Devisees, Successors, or Assigns		
(5.2.1.3.1.1) William Jackson PO Box 854 Davenport, VA 24239	0.0014 acres 1/324 of 0.46 acres	0.0024%
(5.2.1.3.1.3) Leon Jackson Heirs, Devisees, Successors, or Assigns		
(5.2.1.3.1.3.1) Sherry Jackson 14672 Burr Street Taylor, MI 48180	0.0004 acres 1/1296 of 0.46 acres	0.0006%

**Exhibit E**  
**Unit BF-102**  
**Docket #VGOB 05-0215-1400-02**  
**List of Conflicting Owners/Claimants that require escrow**  
**(58.77 Acre Unit)**

	Acres in Unit	Percent of Unit
(5.2.1.3.1.3.2) Amanda Harrington 22037 Lafons Lane Romulus, MI 48174	0.0004 acres 1/1296 of 0.46 acres	0.0006%
(5.2.1.3.1.3.3) Gregory Jackson 8028 Monroe Blvd Taylor, MI 48180	0.0004 acres 1/1296 of 0.46 acres	0.0006%
(5.2.1.3.1.3.4) Ricky Jackson 14672 Burr Street Taylor, MI 48180	0.0004 acres 1/1296 of 0.46 acres	0.0006%
(5.2.1.4) Donald Jackson Heirs, Devisees, Successors, or Assigns		
(5.2.1.4.1) Eula Ester Jackson Heirs, Devisees, Successors, or Assigns		
(5.2.1.4.1.1) J.D. Jackson 1066 Firebox Road Grundy, VA 24614	0.0004 acres 1/1188 of 0.46 acres	0.0007%
(5.2.1.4.1.3) David Jackson 21161 Walton Ridge Road Bristol, VA 24202	0.0004 acres 1/1188 of 0.46 acres	0.0007%
(5.2.1.4.1.4) Danny Jackson 2409 Murphy Road Vansant, VA 24656	0.0004 acres 1/1188 of 0.46 acres	0.0007%
(5.2.1.4.1.5) Gary Jackson 1524 Sullivan Branch Road Bee, VA 24217	0.0004 acres 1/1188 of 0.46 acres	0.0007%
(5.2.1.4.1.8) Bonnie Jackson 3968 Aulton Link Ct Charlotte, NC 28269	0.0004 acres 1/1188 of 0.46 acres	0.0007%
(5.2.1.4.1.9) Janet Rogers 14497 Fredia Lane Abingdon, VA 34210	0.0004 acres 1/1188 of 0.46 acres	0.0007%
(5.2.1.4.1.10) Carol Fletcher PO Box 854 Vansant, VA 24656	0.0004 acres 1/1188 of 0.46 acres	0.0007%
(5.2.1.4.1.11) Sherry Jackson PO Box 3028 Lebanon, VA 24266	0.0004 acres 1/1188 of 0.46 acres	0.0007%
(5.2.1.5) Effie Breeding Heirs, Devisees, Successors, or Assigns		
(5.2.1.5.1) Linda Church <i>Address Unknown</i>	0.0043 acres 1/108 of 0.46 acres	0.0072%
(5.2.1.6) Texie Frances Crabtree Heirs, Devisees, Successors, or Assigns		
(5.2.1.6.1) Norma Jean Crabtree 408 Kinsey Street Richmond, IN 47374	0.0014 acres 1/324 of 0.46 acres	0.0024%
(5.2.1.6.2) Evelyn Elkins 6416 N. Blossom Avenue Tampa, FL 33614	0.0014 acres 1/324 of 0.46 acres	0.0024%
(5.2.1.7) Ruth Hale Heirs, Devisees, Successors, or Assigns <i>(documented requested 2/20/2018)</i>	0.0043 acres 1/108 of 0.46 acres	0.0072%

Exhibit E  
Unit BF-102  
Docket #VGOB 05-0215-1400-02  
List of Conflicting Owners/Claimants that require escrow  
(58.77 Acre Unit)

	Acres in Unit	Percent of Unit
(5.2.1.7.1) Betty Stilwell 7129 Hurricane Creek Road Vansant, VA 24656		
(5.2.1.7.2) Mable Soublo 25344 Whiteridge Drive Abingdon, VA 24211		
(5.2.1.7.3) Shelby Burruss 26 Kriswood Drive Bristol, VA 24201		
(5.2.1.7.4) Cleo McGuire 6502 Deerskin Drive Fredericksburg, VA 22407		
(5.2.1.7.5) Opal Saville 273 Stony Hill Road Fredericksburg, VA 22406		
(5.2.1.7.6) Wayne Hale 6846 Hurricane Creek Road Vansant, VA 24656		
(5.2.1.7.7) Roger Eulis Hale 7051 Hurricane Creek Road Vansant, VA 24656		
(5.2.1.7.8) Jerald Carl Hale 7578 Helen Henderson Highway Honaker, VA 24260		
(5.2.1.8) Mahone Jackson Heirs, Devisees, Successors, or Assigns		
(5.2.1.8.1) Dorothy Jackson Heirs, Devisees, Successors, or Assigns <i>(documented requested 2/20/2018)</i>	0.0043 acres 1/108 of 0.46 acres	0.0072%
(5.2.1.8.1.1) Teresa Jean Lockhart 470 Harman Street N. Tazewell, VA 24630		
(5.2.1.8.1.2) Linda Carol Smith 6516 Canary Street Sarasota, FL 34241		
(5.2.1.8.1.3) Anna Joyce Overbey 35933 Gov GC Peery Highway Bluefield, VA 24605		
(5.2.1.9) Mae Breeding Heirs, Devisees, Successors, or Assigns		
(5.2.1.9.1) Vernal Breeding 345 East Maxlow Avenue Hazel Park, MI 48030	0.0004 acres 1/1188 of 0.46 acres	0.0007%
(5.2.1.9.5) Ray Clifford Breeding Heirs, Devisees, Successors, or Assigns <i>(documentation requested 2/15/2018)</i>	0.0004 acres 1/1188 of 0.46 acres	0.0007%
(5.2.1.9.5.1) Joyce Gale Breeding 9508 Lomond Drive Manassas, VA 20109		
(5.2.1.9.6) Lewis Dillard Breeding Heirs, Devisees, Successors, or Assigns		

**Exhibit E**  
**Unit BF-102**  
**Docket #VGOB 05-0215-1400-02**  
**List of Conflicting Owners/Claimants that require escrow**  
**(58.77 Acre Unit)**

	Acres in Unit	Percent of Unit
(5.2.1.9.6.1) Sandra Lee Wilson Heirs, Devisees, Successors, or Assigns <i>(documentation requested 1/31/2018)</i>	0.0004 acres 1/1188 of 0.46 acres	0.0007%
(5.2.1.9.6.1.1) Brian A. Wilson 4350 Enola Road Newville, PA 17241		
(5.2.1.9.6.1.2) Tyler A. Breeding 33 Sussex Drive Carlisle, PA 17013		
(5.2.1.9.6.1.3) Sonny Monaco <i>Address Unknown</i>		
(5.2.1.9.6.1.4) Brittany Breeding <i>Address Unknown</i>		
(5.2.1.9.7) Alpha Dean Breeding Sluss Heirs, Devisees, Successors, or Assigns		
(5.2.1.9.7.1) Rhonda Scott 264 Newport Road Knoxville, TN 37934	0.0004 acres 1/1188 of 0.46 acres	0.0007%
(5.2.1.9.8) Pauline Breeding Sutphin Heirs, Devisees, Successors, or Assigns		
(5.2.1.9.8.1) Robert Lester Sutphin, Sr. 26 Oak Court Annapolis, MD 21401	0.0004 acres 1/1188 of 0.46 acres	0.0007%
(5.2.1.9.10) Janice Maxine Breeding Heirs, Devisees, Successors, or Assigns		
(5.2.1.9.10.1) Vernal Breeding 345 East Maxlow Avenue Hazel Park, MI 48030	0.0000 acres 1/10692 of 0.46 acres	0.0001%
(5.2.1.9.10.5) Ray Clifford Breeding Heirs, Devisees, Successors, or Assigns <i>(documentation requested 2/15/2018)</i>	0.0000 acres 1/10692 of 0.46 acres	0.0001%
(5.2.1.9.10.5.1) Joyce Gale Breeding 9508 Lomond Drive Manassas, VA 20109		
(5.2.1.9.10.6) Lewis Dillard Breeding Heirs, Devisees, Successors, or Assigns		
(5.2.1.9.10.6.1) Sandra Lee Wilson Heirs, Devisees, Successors, or Assigns <i>(documentation requested 1/31/2018)</i>	0.0000 acres 1/10692 of 0.46 acres	0.0001%
(5.2.1.9.10.6.1.1) Brian A. Wilson 4350 Enola Road Newville, PA 17241		
(5.2.1.9.10.6.1.2) Tyler A. Breeding 33 Sussex Drive Carlisle, PA 17013		
(5.2.1.9.10.6.1.3) Sonny Monaco <i>Address Unknown</i>		
(5.2.1.9.10.6.1.4) Brittany Breeding <i>Address Unknown</i>		
(5.2.1.9.10.7) Alpha Dean Breeding Sluss Heirs, Devisees, Successors, or Assigns		

**Exhibit E**  
**Unit BF-102**  
**Docket #VGOB 05-0215-1400-02**  
**List of Conflicting Owners/Claimants that require escrow**  
**(58.77 Acre Unit)**

	Acres in Unit	Percent of Unit
(5.2.1.9.10.7.1) Rhonda Scott 264 Newport Road Knoxville, TN 37934	0.0000 acres 1/10692 of 0.46 acres	0.0001%
(5.2.1.9.10.8) Pauline Breeding Sutphin Heirs, Devisees, Successors, or Assigns		
(5.2.1.9.10.8.1) Robert Lester Sutphin, Sr. 26 Oak Court Annapolis, MD 21401	0.0000 acres 1/10692 of 0.46 acres	0.0001%
(5.2.1.9.11) Bernard Darius Breeding Heirs, Devisees, Successors, or Assigns		
(5.2.1.9.11.1) Vernal Breeding 345 East Maxlow Avenue Hazel Park, MI 48030	0.0000 acres 1/11880 of 0.46 acres	0.0001%
(5.2.1.9.11.5) Ray Clifford Breeding Heirs, Devisees, Successors, or Assigns <i>(documentation requested 2/15/2018)</i>	0.0000 acres 1/11880 of 0.46 acres	0.0001%
(5.2.1.9.11.5.1) Joyce Gale Breeding 9508 Lomond Drive Manassas, VA 20109		
(5.2.1.9.11.6) Lewis Dillard Breeding Heirs, Devisees, Successors, or Assigns		
(5.2.1.9.11.6.1) Sandra Lee Wilson Heirs, Dev Successors, or Assigns <i>(documentation requested 1/31/2018)</i>	0.0000 acres 1/11880 of 0.46 acres	0.0001%
(5.2.1.9.11.6.1.1) Brian A. Wilson 4350 Enola Road Newville, PA 17241		
(5.2.1.9.11.6.1.2) Tyler A. Breeding 33 Sussex Drive Carlisle, PA 17013		
(5.2.1.9.11.6.1.3) Sonny Monaco <i>Address Unknown</i>		
(5.2.1.9.11.6.1.4) Brittany Breeding <i>Address Unknown</i>		
(5.2.1.9.11.7) Alpha Dean Breeding Sluss Heirs, Devisees, Successors, or Assigns		
(5.2.1.9.11.7.1) Rhonda Scott 264 Newport Road Knoxville, TN 37934	0.0000 acres 1/11880 of 0.46 acres	0.0001%
(5.2.1.9.11.8) Pauline Breeding Sutphin Heirs, Devisees, Successors, or Assigns		
(5.2.1.9.11.8.1) Robert Lester Sutphin, Sr. 26 Oak Court Annapolis, MD 21401	0.0000 acres 1/11880 of 0.46 acres	0.0001%
(5.2.1.9.11.10) Janice Maxine Breeding Heirs, Devisees, Successors, or Assigns		
(5.2.1.9.11.10.1) Vernal Breeding 345 East Maxlow Avenue Hazel Park, MI 48030	0.00000 acres 1/106920 of 0.46 acres	0.0000%
(5.2.1.9.11.10.5) Ray Clifford Breeding Heirs, Devisees, Successors, or Assigns <i>(documentation requested 2/15/2018)</i>	0.00000 acres 1/106920 of 0.46 acres	0.0000%

**Exhibit E**  
**Unit BF-102**  
**Docket #VGOB 05-0215-1400-02**  
**List of Conflicting Owners/Claimants that require escrow**  
**(58.77 Acre Unit)**

	Acres in Unit	Percent of Unit
(5.2.1.9.11.10.5.1) Joyce Gale Breeding 9508 Lomond Drive Manassas, VA 20109		
(5.2.1.9.11.10.6) Lewis Dillard Breeding Heirs, Devises, Successors, or Assigns		
(5.2.1.9.11.10.6.1) Sandra Lee Wilson Heirs Successors, or Assigns <i>(documentation requested 1/31/2018)</i>	0.00000 acres 1/106920 of 0.46 acres	0.0000%
(5.2.1.9.11.10.6.1.1) Brian A. Wilson 4350 Enola Road Newville, PA 17241		
(5.2.1.9.11.10.6.1.2) Tyler A. Breeding 33 Sussex Drive Carlisle, PA 17013		
(5.2.1.9.11.10.6.1.3) Sonny Monaco <i>Address Unknown</i>		
(5.2.1.9.11.10.6.1.4) Brittany Breeding <i>Address Unknown</i>		
(5.2.1.9.11.10.7) Alpha Dean Breeding Sluss Heirs, Devises, Successors, or Assigns		
(5.2.1.9.11.10.7.1) Rhonda Scott 264 Newport Road Knoxville, TN 37934	0.00000 acres 1/106920 of 0.46 acres	0.0000%
(5.2.1.9.11.10.8) Pauline Breeding Sutphin Heirs, Devises, Successors, or Assigns		
(5.2.1.9.11.10.8.1) Robert L. Sutphin, Sr. 26 Oak Court Annapolis, MD 21401	0.00000 acres 1/106920 of 0.46 acres	0.0000%
(6) Sherman Jackson		<i>Conveyed 4/8/1920 DB 53/180</i>
(6.1) N. Yates		3/29/1968 WB 21/558 RC
(6.1.1) Eliza Yates Heirs, Devises, Successors or Assigns		L/E
(6.1.1.1) Opal Elizabeth Prillaman Heirs, Devises, Successors or Assigns		
(6.1.1.1.1) Arthritis Foundation 2201 West Broad Street Richmond, VA 23220	0.0767 acres 1/6 of 0.46 acres	0.1305%
<b>Total tract acres</b>	<b>0.2560</b>	
<b>Total tract percent</b>		<b>0.4357%</b>

**Tract #3C, 6.11 acres**

**COAL OWNERSHIP**

Tazewell Coal & Iron Company *(Deeded to Tazewell Coal & Gas Company LLC on 3/16/2012, under DB745/750)*

(1) Tazewell Coal and Gas Company LLC P. O. Box 675 Tazewell, VA 24651	6.11 acres	10.3965%
--	------------	----------

**OIL & GAS OWNERSHIP**

Exhibit E  
Unit BF-102  
Docket #VGOB 05-0215-1400-02  
List of Conflicting Owners/Claimants that require escrow  
(58.77 Acre Unit)

	Acres in Unit	Percent of Unit
Arthritis Foundation, et al. <i>(Logan W. Jackson Heirs, Devisees, Successors or Assigns)</i>	6.11 acres	10.3965%
(1) Lou Emma Combs Heirs, Devisees, Successors or Assigns		
(1.1) Rassie McGlothlin Heirs, Devisees, Successors or Assigns		
(1.1.1) Shirley Patrick 7326 Grassy Hill Road Boones Mill, VA 24065	0.0255 acres 1/240 of 6.11 acres	0.0433%
(1.2) Tolbert Combs Sr. Heirs, Devisees, Successors or Assigns		
(1.2.2) Dolly Marie Combs Blankenship Heirs, Devisees, Successors or Assigns		
(1.2.2.1) Billy Edd Blankenship 10528 Redbud Highway Honaker, VA 24260	0.0255 acres 1/240 of 6.11 acres	0.0433%
(1.2.3) Herbert Combs Heirs, Devisees, Successors or Assigns		
(1.2.3.1) Rosella J. Combs Heirs Heirs, Devisees, Successors or Assigns		
(1.2.3.1.1) Cevin M. Combs 396 Trunk Drive Dayton, OH 45431	0.0127 acres 1/480 of 6.11 acres	0.0217%
(1.2.4) Tolbert Combs Jr. Heirs, Devisees, Successors or Assigns <i>(Documentation requested 3/20/17)</i>	0.0255 acres 1/240 of 6.11 acres	0.0433%
(1.2.4.1) Vanella F. Combs (2nd Wife) Heirs, Devisees, Successors or Assigns		
(1.2.4.1.1) Sandra Mathena Heirs, Devisees, Successors or Assigns		
(1.2.4.1.1.1) Jerald C. Mathena PO Box 1474 Honaker, VA 24260		
(1.2.4.1.2) Ricky Edward Fletcher Heirs, Devisees, Successors or Assigns		
(1.2.4.1.2.1) Jeanette Fletcher 10567 Helen Henderson Way Honaker, VA 24260		
(1.2.4.2) Kathey Good 106 Doncaster Road Joppa, MD 21085		
(1.2.5) Charlie Ivon Combs Heirs, Devisees Successors or Assigns		
(1.2.5.1) Robin Lynn Combs 826 Kiawana Rd Atkins, VA 24311	0.0127 acres 1/480 of 6.11 acres	0.0217%
(1.2.5.2) Robert E. Combs 3118 Red Bud Highway Honaker, VA 24260	0.0127 acres 1/480 of 6.11 acres	0.0217%

**Exhibit E**  
**Unit BF-102**  
**Docket #VGOB 05-0215-1400-02**  
**List of Conflicting Owners/Claimants that require escrow**  
**(58.77 Acre Unit)**

	Acres in Unit	Percent of Unit
(1.2.6) Randall L. Combs PO Box 1791 Lebanon, VA 24266	0.0255 acres 1/240 of 6.11 acres	0.0433%
(1.2.7) Geneva McGlothlin Heirs, Devisees, Successors, or Assigns <i>(documentation pending)</i>	0.0255 acres 1/240 of 6.11 acres	0.0433%
(1.2.7.1) James S. McGlothlin PO Box 1241 Honaker, VA 24260		
(1.3) Albert Combs Heirs, Devisees, Successors or Assigns		
(1.3.2) Dorothy Gay Combs Logan Heirs, Devisees, Successors or Assigns		
(1.3.2.1) Rita Miller Heirs, Devisees, Successors or Assigns		
(1.3.2.1.2) Jodi Miller 403 East Prairie Street Harrisville, PA 16039	0.0010 acres 1/5880 of 6.11 acres	0.0018%
(1.3.2.1.3) Jon-Aaron Miller, Sr. 2251 Branchton Road Hillards, PA 16040	0.0010 acres 1/5880 of 6.11 acres	0.0018%
(1.3.2.1.4) Joshua Miller 105 Beech Road Petrolia, PA 16050	0.0010 acres 1/5880 of 6.11 acres	0.0018%
(1.3.2.3) Betty C. Hightower Heirs, Devisees, Successors or Assigns		
(1.3.2.3.1) James B. Hightower 409 Offing Road Fayetteville, NC 28314	0.0042 acres 1/1470 of 6.11 acres	0.0071%
(1.3.2.4) Jerry D. Logan Heirs, Devisees, Successors, or Assigns	0.0042 acres 1/1470 of 6.11 acres	0.0071%
(1.3.2.4.1) Missy Logan (2nd wife) <i>Address Unknown</i>		
(1.3.2.7) Pamela Shearer 2343 W Main Street, Apt 2026 Mesa, AZ 85201	0.0042 acres 1/1470 of 6.11 acres	0.0071%
(1.3.5) Chola Fogleman Heirs, Devisees, Successors or Assigns		
(1.3.5.2) Kathy Hawkins 3865 U.S. Highway 19 Lebanon, VA 24266	0.0058 acres 1/1050 of 6.11 acres	0.0099%
(1.3.5.3) Rushia Ellen Fogleman 58 Norfield Road Lebanon, VA 24266	0.0058 acres 1/1050 of 6.11 acres	0.0099%
(1.3.5.5) Charles Robert Fogleman 186 Norfield Road Lebanon, VA 24266	0.0058 acres 1/1050 of 6.11 acres	0.0099%
(1.4) Charlie Combs Heirs, Devisees, Successors or Assigns		
(1.4.1) Mable Ruth Crabtree Combs Heirs, Devisees Successors or Assigns		

**Exhibit E**  
**Unit BF-102**  
**Docket #VGOB 05-0215-1400-02**  
**List of Conflicting Owners/Claimants that require escrow**  
**(58.77 Acre Unit)**

	Acres in Unit	Percent of Unit
(1.4.1.1) Juanita Ivanelle Combs Heirs, Devisees Successors or Assigns		
(1.4.1.1.1) Dr. Jeannine Holden Nichols 1024 Alhambra Circle Coral Gables, FL 33134	0.0255 acres 1/240 of 6.11 acres	0.0433%
(1.4.1.1.2) Thomas C. Holden <i>Address Unknown</i>	0.0255 acres 1/240 of 6.11 acres	0.0433%
(1.4.1.1.3) James Matthew Holden 5088 Golden Drive San Jose, CA 95129	0.0255 acres 1/240 of 6.11 acres	0.0433%
(1.5) Paul Combs Heirs, Devisees, Successors or Assigns		
(1.5.1) Tolbert Combs Sr. Heirs, Devisees, Successors or Assigns		
(1.5.1.2) Dolly Marie Combs Blankenship Heirs, Devisees, Successors or Assigns		
(1.5.1.2.1) Billy Edd Blankenship 10528 Redbud Highway Honaker, VA 24260	0.0064 acres 1/960 of 6.11 acres	0.0108%
(1.5.1.3) Herbert Combs Heirs, Devisees, Successors or Assigns		
(1.5.1.3.1) Rosella J. Combs Heirs Heirs, Devisees, Successors or Assigns		
(1.5.1.3.1.1) Cevin M. Combs 396 Trunk Drive Dayton, OH 45431	0.0032 acres 1/1920 of 6.11 acres	0.0054%
(1.5.1.4) Tolbert Combs Jr. Heirs, Devisees, Successors or Assigns <i>(Documentation requested 3/20/17)</i>	0.0064 acres 1/960 of 6.11 acres	0.0108%
(1.5.1.4.1) Vanella F. Combs Heirs, Devisees, Successors or Assigns		
(1.5.1.4.1.1) Sandra Mathena Heirs, Devisees, Successors or Assigns		
(1.5.1.4.1.1.1) Jerald C. Mathena PO Box 1474 Honaker, VA 24260		
(1.5.1.4.1.2) Ricky Edward Fletcher Heirs, Devisees, Successors or Assigns		
(1.5.1.4.1.2.1) Jeanette Fletcher 10567 Helen Henderson Way Honaker, VA 24260		
(1.5.1.4.2) Kathey Good 106 Doncaster Road Joppa, MD 21085		
(1.5.1.5) Charlie Ivon Combs Heirs, Devisees Successors or Assigns		
(1.5.1.5.1) Robin Lynn Combs 826 Kiawana Rd Atkins, VA 24311	0.0032 acres 1/1920 of 6.11 acres	0.0054%

**Exhibit E**  
**Unit BF-102**  
**Docket #VGOB 05-0215-1400-02**  
**List of Conflicting Owners/Claimants that require escrow**  
**(58.77 Acre Unit)**

	Acres in Unit	Percent of Unit
(1.5.1.5.2) Robert E. Combs 3118 Red Bud Highway Honaker, VA 24260	0.0032 acres 1/1920 of 6.11 acres	0.0054%
(1.5.1.6) Randall L. Combs PO Box 1791 Lebanon, VA 24266	0.0064 acres 1/960 of 6.11 acres	0.0108%
(1.5.1.7) Geneva McGlothlin Heirs, Devisees, Successors, or Assigns <i>(documentation pending)</i>	0.0064 acres 1/960 of 6.11 acres	0.0108%
(1.5.1.7.1) James S. McGlothlin PO Box 1241 Honaker, VA 24260		
(1.5.3.2) Dorothy Gay Combs Logan Heirs, Devisees, Successors or Assigns		
(1.5.3.2.1) Rita Miller Heirs, Devisees, Successors or Assigns		
(1.5.3.2.1.2) Jodi Miller 403 East Prairie Street Harrisville, PA 16039	0.0003 acres 1/23520 of 6.11 acres	0.0004%
(1.5.3.2.1.3) Jon-Aaron Miller, Sr. 2251 Branchton Road Hillards, PA 16040	0.0003 acres 1/23520 of 6.11 acres	0.0004%
(1.5.3.2.1.4) Joshua Miller 105 Beech Road Petrolia, PA 16050	0.0003 acres 1/23520 of 6.11 acres	0.0004%
(1.5.3.2.3) Betty C. Hightower Heirs, Devisees, Successors or Assigns		
(1.5.3.2.3.1) James B. Hightower 409 Offing Road Fayetteville, NC 28314	0.0010 acres 1/5880 of 6.11 acres	0.0018%
(1.5.3.2.4) Jerry D. Logan Heirs, Devisees, Successors, or Assigns	0.0010 acres 1/5880 of 6.11 acres	0.0018%
(1.5.3.2.4.1) Missy Logan (2nd wife) <i>Address Unknown</i>		
(1.5.3.2.7) Pamela Shearer 2343 W Main Street, Apt 2026 Mesa, AZ 85201	0.0010 acres 1/5880 of 6.11 acres	0.0018%
(1.5.3.5) Chola Fogleman Heirs, Devisees, Successors or Assigns		
(1.5.3.5.2) Kathy Hawkins 3865 U.S. Highway 19 Lebanon, VA 24266	0.0015 acres 1/4200 of 6.11 acres	0.0025%
(1.5.3.5.3) Rushia Ellen Fogleman 58 Norfield Road Lebanon, VA 24266	0.0015 acres 1/4200 of 6.11 acres	0.0025%
(1.5.3.5.5) Charles Robert Fogleman 186 Norfield Road Lebanon, VA 24266	0.0015 acres 1/4200 of 6.11 acres	0.0025%
(1.5.4) Charlie Combs Heirs, Devisees, Successors or Assigns		
(1.5.4.1) Mable Ruth Crabtree Combs Heirs, Devisees Successors or Assigns		

**Exhibit E**  
**Unit BF-102**  
**Docket #VGOB 05-0215-1400-02**  
**List of Conflicting Owners/Claimants that require escrow**  
**(58.77 Acre Unit)**

	Acres in Unit	Percent of Unit
(1.5.4.1.1) Juanita Ivanelle Combs Heirs, Devisees Successors or Assigns		
(1.5.4.1.1.1) Dr. Jeannine Holden Nichols 1024 Alhambra Circle Coral Gables, FL 33134	0.0064 acres 1/960 of 6.11 acres	0.0108%
(1.5.4.1.1.2) Thomas C. Holden <i>Address Unknown</i>	0.0064 acres 1/960 of 6.11 acres	0.0108%
(1.5.4.1.1.3) James Matthew Holden 5088 Golden Drive San Jose, CA 95129	0.0064 acres 1/960 of 6.11 acres	0.0108%
<b>(2) Pearl Inez Whorley Heirs, Devisees, Successors or Assigns</b>		
(2.1) Hattie Mae Burton Heirs, Devisees, Successors, or Assigns <i>(corrected list of heirs requested 2/13/18)</i>	0.2037 acres 1/30 of 6.11 acres	0.3465%
(2.1.1) Jettie Burton Ray	<i>pre-deceased 2.1</i>	
(2.1.1.1) Carol Goodman 245 Goodman Road Williamsburg, WV 24991		
(2.1.1.2) Donna Blanco 21354 Fultonham Circle Ashburn, VA 20147		
(2.1.2) Omar Gentry Burton Heirs, Devisees, Successors, or Assigns		
(2.1.2.1) Louise Burton 1710 W 14th Street Wilmington, DE 19806		
(2.1.2.2) David A. Burton <i>Address Unknown</i>		
(2.1.2.3) Mark Burton 1710 W 14th Street Wilmington, DE 19806		
(2.1.2.4) Julie Dumire 609 N Walnut Street Wilmington, DE 19804		
(2.1.2.5) Genny Rodgers 1157 Gauley Turnpike Flatwoods, WV 26621		
(2.1.3) Charlotte Miller Rt.2 Box 116 Sinks Grove, WV 24976		
(2.1.4) Joyce Orth-Shimp 212 S. DuPont Road Wilmington, DE 19805		
(2.1.5) Ernestine Trader Heirs, Devisees, Successors, or Assigns		
(2.1.5.1) Charlotte Miller Rt.2 Box 116 Sinks Grove, WV 24976		

**Exhibit E**  
**Unit BF-102**  
**Docket #VGOB 05-0215-1400-02**  
**List of Conflicting Owners/Claimants that require escrow**  
**(58.77 Acre Unit)**

	Acres in Unit	Percent of Unit
(2.3) Marvin Jake Whorley Heirs, Deviseses, Successors or Assigns <i>(documentation requested 2/25/2015)</i>	0.2037 acres 1/30 of 6.11 acres	0.3465%
(2.3.1) Richard Lee Whorley 1 Forest Hill Road Fort Montgomery, NY 10922		
(2.3.2) Wilma J. Bowyer P.O. Box 904 Union, WV 24983		
(2.3.3) James A. Whorley 2191 Seneca Trail South Peterstown, WV 24963		
(2.3.4) Michael L. Whorley 1807 Mount Vernon Street Waynesboro, VA 22980		
(2.3.5) Linda Christoff 3762 Station Drive NW Kennesaw, GA 30144		
(2.3.6) Marvin Anthony Whorley 704 Battle Front Trail, Apt TR Knoxville, TN 37934		
(2.4) William T. Whorley Heirs, Deviseses, Successors or Assigns		
(2.4.1) Vernie Whorley Heirs, Deviseses, Successors or Assigns		
(2.4.1.2) Patty Burkett 400 Clock Tower Ridge Rd, Apt. 207 Winchester, VA 22603	0.0679 acres 1/90 of 6.11 acres	0.1155%
(2.5) Sally W. Poff Heirs, Deviseses, Successors, or Assigns <i>(documentation requested 4/9/16)</i>	0.2037 acres 1/30 of 6.11 acres	0.3465%
(2.5.1) Ronald L. Poff 3123 W Club Drive Salem, VA 24153		
(2.5.2) Ricky G. Poff 5121 Orchard Circle Roanoke, VA 24019		
(2.5.3) Jeffery Poff 1620 Valhalla Court Salem, VA 24153		
(2.5.4) Teresa P. Ballard 4786 Hickory Hill Drive Roanoke, VA 24018		
(3) Celia A. Jackson Compton Heirs, Deviseses, Successors or Assigns		
(3.1) Fielding Compton Heirs, Deviseses, Successors or Assigns		
(3.1.1) Callie C. Kestner Heirs, Deviseses, Successors or Assigns	0.1697 acres 1/36 of 6.11 acres	0.2888%
(3.1.1.1) Eula F. Kestner Heirs, Deviseses, Successors or Assigns		

**Exhibit E**  
**Unit BF-102**  
**Docket #VGOB 05-0215-1400-02**  
**List of Conflicting Owners/Claimants that require escrow**  
**(58.77 Acre Unit)**

	Acres in Unit	Percent of Unit
(3.1.1.1.1) Lucille Kestner Heirs, Devisees, Successors, or Assigns		
(3.1.1.1.1.1) Karen Sue Igou Heirs, Devisees, Successors, or Assigns		
(3.1.1.1.1.1.1) Kimberly S. Adkins <i>Address Unknown</i>		
(3.1.1.1.2) M. Maxine Kestner Boxley Heirs, Devisees, Successors, or Assigns		
(3.1.1.1.2.1) Lucille Kestner Heirs, Devisees, Successors, or Assigns		
(3.1.1.1.2.1.1) Karen Sue Igou Heirs, Devisees, Successors, or Assigns		
(3.1.1.1.2.1.1.1) Kimberly S. Adkins <i>Address Unknown</i>		
(3.1.1.2) Lucille Kestner Heirs, Devisees, Successors, or Assigns		
(3.1.1.2.1) Karen Sue Igou Heirs, Devisees, Successors, or Assigns		
(3.1.1.2.1.1) Kimberly S. Adkins <i>Address Unknown</i>		
(3.1.1.3) M. Maxine Kestner Boxley Heirs, Devisees, Successors, or Assigns		
(3.1.1.3.1) Lucille Kestner Heirs, Devisees, Successors, or Assigns		
(3.1.1.3.1.1) Karen Sue Igou Heirs, Devisees, Successors, or Assigns		
(3.1.1.3.1.1.1) Kimberly S. Adkins <i>Address Unknown</i>		
(3.1.1.4) Faye Kestner Bartram	<i>pre-deceased</i>	
(3.1.1.4.1) Karen Sue Igou Heirs, Devisees, Successors, or Assigns		
(3.1.1.4.1.1) Kimberly S. Adkins <i>Address Unknown</i>		
(3.1.2) Monnie E. Turkette Heirs, Devisees, Successors or Assigns	0.1697 acres 1/36 of 6.11 acres	0.2888%
(3.1.2.1) Rosino Turkette Heirs, Devisees, Successors or Assigns		
(3.1.2.1.1) Bessie Turkette Heirs, Devisees, Successors or Assigns		
(3.1.2.1.1.1) Norma Elizabeth Turkette 8005 Dee Gabriel Collins Rd, Apt D Austin, TX 78744		
(3.1.2.1.2) Juanita Holmes Heirs, Devisees, Successors or Assigns <i>Heirs Unknown</i>		
(3.1.2.1.3) Arthur Turkette Heirs, Devisees, Successors or Assigns		

**Exhibit E**  
**Unit BF-102**  
**Docket #VGOB 05-0215-1400-02**  
**List of Conflicting Owners/Claimants that require escrow**  
**(58.77 Acre Unit)**

	Acres in Unit	Percent of Unit
(3.1.2.1.3.1) Arthur Turkette, Jr. 11 Setty Road Albany, OH 45710		
(3.1.2.1.4) Thomas Jackson Turkette Heirs, Devisees, Successors or Assigns		
(3.1.2.1.4.1) Charles "Dick" Turkette Heirs, Devisees, Successors or Assigns		
(3.1.2.1.4.1.1) Delores Del Turkette Heirs, Devisees, Successors or Assigns		
(3.1.2.1.4.1.1.1) Charles Turkette, Jr. 28 Mars Street Cheboygen, MI 49721		
(3.1.2.1.4.1.1.2) David S. Turkette 236 NW Valencia Rd Melbourne, FL 32904		
(3.1.2.1.4.1.1.3) Dennis Turkette 1150 Rochawies Dr, Apt 2 Oakland, MI 48363		
(3.1.2.1.4.2) Frederick Harry Turkette 18833 Psutka Road Thompsonville, MI 49683		
(3.1.2.1.4.3) Brenda Combs 919 E. Tienken Road Rochester, MI 48306		
(3.1.2.1.4.4) Lana Lee Turkette <i>Address Unknown</i>		
(3.1.2.1.5) Mary Emily Karas Heirs, Devisees, Successors or Assigns		
(3.1.2.1.5.1) Richard Karas 40621 Rinaldi Drive Sterling Heights, MI 48313		
(3.1.2.1.6) Fielden Turkette Heirs, Devisees, Successors or Assigns		
(3.1.2.1.6.1) Virginia B. Turkette Heirs, Devisees, Successors or Assigns		
(3.1.2.1.6.1.1) Patsy Webb Heirs, Devisees, Successors, or Assigns		
(3.1.2.1.6.1.1.1) Charles Webb, Jr. 23 West Oak Street West Alexandria, OH 45381		
(3.1.2.1.6.1.1.2) Tony Webb 49 West Oak Street West Alexandria, OH 45381		
(3.1.2.1.6.1.2) Monia Elizabeth Olesky Heirs, Devisees, Successors or Assigns		
(3.1.2.1.6.1.2.1) John Olesky 217 N. Thomas Rd. Tallmadge, OH 44278		
(3.1.2.1.6.1.3) Larry Fielden Turkette Heirs, Devisees, Successors or Assigns		

Exhibit E  
Unit BF-102  
Docket #VGOB 05-0215-1400-02  
List of Conflicting Owners/Claimants that require escrow  
(58.77 Acre Unit)

	Acres in Unit	Percent of Unit
(3.1.2.1.6.1.3.1) Linda Turkette 1126 Cymar Drive East Beavercreek, OH 45434		
(3.1.2.1.6.2) Patsy Webb Heirs, Devisees, Successors, or Assigns		
(3.1.2.1.6.2.1) Charles Webb, Jr. 23 West Oak Street West Alexandria, OH 45381		
(3.1.2.1.6.2.2) Tony Webb 49 West Oak Street West Alexandria, OH 45381		
(3.1.2.1.6.3) Monia Elizabeth Olesky Heirs, Devisees, Successors or Assigns		
(3.1.2.1.6.3.1) John Olesky 217 N. Thomas Rd. Tallmadge, OH 44278		
(3.1.2.1.6.4) Larry Fielden Turkette Heirs, Devisees, Successors or Assigns		
(3.1.2.1.6.4.1) Linda Turkette 1126 Cymar Drive East Beavercreek, OH 45434		
(3.1.2.1.7) Evan Thomas Turkette Heirs, Devisees, Successors, or Assigns		
(3.1.2.1.7.1) Norma Elizabeth Turkette 8005 Dee Gabriel Collins Rd, Apt D Austin, TX 78744		
(3.1.3) Bessie Inez Compton Kiser Heirs, Devisees, Successors or Assigns		
(3.1.3.2) Fayrene Stump Heirs, Devisees, Successors or Assigns <i>(documentation requested 2/15/2018)</i>	0.0849 acres 1/72 of 6.11 acres	0.1444%
(3.1.3.2.1) Claude Ellis Stump Heirs, Devisees, Successors or Assigns		
(3.1.3.2.1.1) Dwight Stump 430 Coralwood Drive Kingsport, TN 37663		
(3.1.4) Alec Compton Heirs, Devisees, Successors or Assigns		
(3.1.4.2.4) Kelly L. Richmond Heirs, Devisees, Successors, or Assigns		
(3.1.4.2.4.1) Alan J. Richmond 6406 Trenton-Franklin Rd Middletown, OH 45042	0.0212 acres 1/288 of 6.11 acres	0.0361%
(3.1.5) Electa Hale Heirs, Devisees, Successors or Assigns		
(3.1.5.1) Carl Hale Heirs, Devisees, Successors or Assigns		
(3.1.5.1.1) Katherine Overholt 787 Shoshone Ave Akron, OH 44305	0.0242 acres 1/252 of 6.11 acres	0.0413%

**Exhibit E**  
**Unit BF-102**  
**Docket #VGOB 05-0215-1400-02**  
**List of Conflicting Owners/Claimants that require escrow**  
**(58.77 Acre Unit)**

	Acres in Unit	Percent of Unit
(3.1.5.2) Curtis Hale Heirs, Devisees, Successors or Assigns		
(3.1.5.2.2) Patty Lynn Fragale 4808 Virginia Avenue SE Charleston, WV 25304	0.0081 acres 1/756 of 6.11 acres	0.0138%
(3.1.5.2.3) Barry Kent Hale 195 Township Road 1055 Proctorville, OH 45669	0.0081 acres 1/756 of 6.11 acres	0.0138%
(3.1.5.6) Lowell Hale Heirs, Devisees, Successors, or Assigns <i>(documentation requested 2/15/2018)</i>	0.0242 acres 1/252 of 6.11 acres	0.0413%
(3.1.5.6.1) Frankie Foster Hale Heirs, Devisees, Successors, or Assigns		
(3.1.5.6.1.1) Gregory Hale PO Box 367 Epworth, GA 30541		
(3.1.6) Logan Compton Heirs, Devisees, Successors or Assigns <i>(documentation requested 2/15/2018)</i>	0.1697 acres 1/36 of 6.11 acres	0.2888%
(3.1.6.1) Ada Taylor Compton Stepp Heirs, Devisees, Successors or Assigns		
(3.1.6.1.1) Virginia Compton Chambers Heirs, Devisees, Successors or Assigns		
(3.1.6.1.1.1) Michael Chambers 11 Wedgewood Drive Shelbyville, KY 40065		
(3.1.6.1.1.2) Robert Chambers 1348 Waco Road Huntington, WV 25701		
(3.1.6.1.2) Ruth Agnes Howell Heirs, Devisees, Successors, or Assigns		
(3.1.6.1.2.1) James B. Howell Heirs, Devisees, Successors, or Assigns <i>Heirs Unknown</i>		
<b>(4) Virginia Caroline Boyd Heirs, Devisees, Successors or Assigns</b>		
(4.1) Myra Boyd Looney Heirs, Devisees, Successors or Assigns		
(4.1.1) Sylvia Inez Watson Heirs, Devisees, Successors or Assigns		
(4.1.1.1) James Arthus Watson Heirs, Devisees, Successors or Assigns		
(4.1.1.1.1) Vincent R. Watson 43 Thornwood Cove Jackson, TN 38305	0.0085 acres 1/720 of 6.11 acres	0.0144%
(4.1.1.1.2) Ronald Watson 1220 N 25th Street, Apt 710 Middlesboro, KY 40965	0.0085 acres 1/720 of 6.11 acres	0.0144%
(4.1.1.1.3) Victor Watson 77 Rainbow Run Albany, KY 42602	0.0085 acres 1/720 of 6.11 acres	0.0144%

**Exhibit E**  
**Unit BF-102**  
**Docket #VGOB 05-0215-1400-02**  
**List of Conflicting Owners/Claimants that require escrow**  
**(58.77 Acre Unit)**

	Acres in Unit	Percent of Unit
(4.1.1.1.4) Rosemary Watson 165 Columbus St, Apt 2 Wilmington, OH 45177	0.0085 acres 1/720 of 6.11 acres	0.0144%
(4.1.1.1.5) James Watson Heirs, Devisees, Successors, or Assigns		
(4.1.1.1.5.1) Vincent R. Watson 43 Thornwood Cove Jackson, TN 38305	0.0021 acres 1/2880 of 6.11 acres	0.0036%
(4.1.1.1.5.2) Ronald Watson 1220 N 25th Street, Apt 710 Middlesboro, KY 40965	0.0021 acres 1/2880 of 6.11 acres	0.0036%
(4.1.1.1.5.3) Victor Watson 77 Rainbow Run Albany, KY 42602	0.0021 acres 1/2880 of 6.11 acres	0.0036%
(4.1.1.1.5.4) Rosemary Watson 165 Columbus St, Apt 1 Wilmington, OH 45177	0.0021 acres 1/2880 of 6.11 acres	0.0036%
(4.1.2) Zelma R. Raypole Heirs, Devisees, Successors or Assigns		
(4.1.2.1) Jeremy Wallace 112 Oak Street Wilmington, OH 45177	0.0424 acres 1/144 of 6.11 acres	0.0722%
(4.1.4) Lex I. Looney Heirs, Devisees, Successors or Assigns		
(4.1.4.1) Golda Looney Heirs, Devisees, Successors or Assigns		
(4.1.4.1.1) Daniel W. Looney Heirs, Devisees, Successors, or Assigns <i>(documentation requested 1/25/2018)</i>	0.0106 acres 1/576 of 6.11 acres	0.0180%
(4.1.4.1.1.1) James Looney 510 Jonesboro Road Washington C.H., OH 43160		
(4.1.4.1.1.2) Ernest M. Looney 812 Spring Street Greenfield, OH 45123		
(4.1.4.1.1.3) Myra Looney 3093 Parsons Avenue Columbus, OH 43207		
(4.1.6) Ralph B. Looney Heirs, Devisees, Successors or Assigns		
(4.1.6.1) Teresa Stodgel 547 Waugh Road Greenfield, OH 45123	0.0212 acres 1/288 of 6.11 acres	0.0361%
(4.2) Pheola S. Boyd Heirs, Devisees, Successors or Assigns		
(4.2.2) G. Paul Boyd Heirs, Devisees, Successors or Assigns		
(4.2.2.1) Helen Boyd Route 2 Box 118 Honaker, VA 24260	0.0636 acres 1/96 of 6.11 acres	0.1083%
(4.2.3) James William Boyd Heirs, Devisees, Successors or Assigns		

**Exhibit E**  
**Unit BF-102**  
**Docket #VGOB 05-0215-1400-02**  
**List of Conflicting Owners/Claimants that require escrow**  
**(58.77 Acre Unit)**

	Acres in Unit	Percent of Unit
(4.2.3.3) James Dallas Boyd Heirs, Devisees, Successors or Assigns		
(4.2.3.3.1) James Boyd c/o Cindy Kennison 429 N. 2nd St. Greenfield, OH 45123	0.0106 acres 1/576 of 6.11 acres	0.0180%
(4.2.4) Barbara Reynolds Heirs, Devisees, Successors or Assigns		
(4.2.4.2) Dorothy Jean Combs Heirs, Devisees, Successors, or Assigns <i>(documentation pending)</i>	0.0212 acres 1/288 of 6.11 acres	0.0361%
(4.2.4.3) George Ray P.O. Box 2 Rosedale, VA 24280	0.0212 acres 1/288 of 6.11 acres	0.0361%
(4.3) Celia Webb Heirs, Devisees, Successors or Assigns		
(4.3.1) Zita Bea Hurt Heirs, Devisees, Successors or Assigns		
(4.3.1.2) Garland Lynn Hurt 886 Winchester Circle Macon, GA 31210	0.0424 acres 1/144 of 6.11 acres	0.0722%
(4.3.2) Elmer Alexander Webb Heirs, Devisees, Successors or Assigns		
(4.3.2.1) Gladys Webb Heirs, Devisees, Successors or Assigns		
(4.3.2.1.5) Glenda Wanker Heirs, Devisees, Successors, or Assigns		
(4.3.2.1.5.1) Craig A. Smith 914 Heritage Hills Drive York, PA 17402	0.0029 acres 1/2112 of 6.11 acres	0.0049%
(4.3.2.1.5.2) Curtis R. Smith <i>Address Unknown</i>	0.0029 acres 1/2112 of 6.11 acres	0.0049%
(4.3.2.1.5.3) Jay D. Smith 3 Oakwood Building Middletown, PA 17057	0.0029 acres 1/2112 of 6.11 acres	0.0049%
(4.3.2.1.5.4) Earl S. Smith 3470 County Line Road Ellenwood, GA 30294	0.0029 acres 1/2112 of 6.11 acres	0.0049%
(4.3.2.1.9) Larry K. Webb Heirs, Devisees, Successors, or Assigns		
(4.3.2.1.9.2) Stephanie Shenk c/o 1 North 3rd Street, Apt A New Freedom, PA 17349	0.0039 acres 1/1584 of 6.11 acres	0.0066%
(4.3.2.1.10) Paul Michael Webb 1967 Main Street Extension Brogue, PA 17309	0.0116 acres 1/528 of 6.11 acres	0.0197%
(5) Barbara Jackson Heirs, Devisees, Successors or Assigns		
(5.1) Lear Jackson Carr Heirs, Devisees, Successors or Assigns		

**Exhibit E**  
**Unit BF-102**  
**Docket #VGOB 05-0215-1400-02**  
**List of Conflicting Owners/Claimants that require escrow**  
**(58.77 Acre Unit)**

	Acres in Unit	Percent of Unit
(5.1.1) Mildred Mae Taylor Heirs, Devisees, Successors or Assigns		
(5.1.1.2) Katie Carr Casey Heirs, Devisees, Successors or Assigns		
(5.1.1.2.2) Betty L. Davis Heirs, Devisees, Successors or Assigns		
(5.1.1.2.2.1) Pennie Davis 315 College Ridge Road Cedar Bluff, VA 24609	0.0053 acres 1/1152 of 6.11 acres	0.0090%
(5.1.1.2.2.4) Ronnie Davis 129 Cenral Avenue Cedar Bluff, VA 24609	0.0053 acres 1/1152 of 6.11 acres	0.0090%
(5.1.3) Katie Carr Casey Heirs, Devisees, Successors or Assigns		
(5.1.3.2) Betty L. Davis Heirs, Devisees, Successors or Assigns		
(5.1.3.2.1) Pennie Davis 315 College Ridge Road Cedar Bluff, VA 24609	0.0159 acres 1/384 of 6.11 acres	0.0271%
(5.1.3.2.4) Ronnie Davis 129 Cenral Avenue Cedar Bluff, VA 24609	0.0159 acres 1/384 of 6.11 acres	0.0271%
(5.2) Ross Jackson Heirs, Devisees, Successors or Assigns		
(5.2.1) Melvin Lyman Jackson Heirs, Devisees, Successors or Assigns		
(5.2.1.1) Lear Jackson Carr Heirs, Devisees, Successors or Assigns		
(5.2.1.1.1) Mildred Mae Taylor Heirs, Devisees, Successors or Assigns		
(5.2.1.1.1.2) Katie Carr Casey Heirs, Devisees, Successors or Assigns		
(5.2.1.1.1.2.2) Betty L. Davis Heirs, Devisees, Successors or Assigns		
(5.2.1.1.1.2.2.1) Pennie Davis 315 College Ridge Road Cedar Bluff, VA 24609	0.0006 acres 1/10368 of 6.11 acres	0.0010%
(5.2.1.1.1.2.2.4) Ronnie Davis 129 Cenral Avenue Cedar Bluff, VA 24609	0.0006 acres 1/10368 of 6.11 acres	0.0010%
(5.2.1.1.3) Katie Carr Casey Heirs, Devisees, Successors or Assigns		
(5.2.1.1.3.2) Betty L. Davis Heirs, Devisees, Successors or Assigns		
(5.2.1.1.3.2.1) Pennie Davis 315 College Ridge Road Cedar Bluff, VA 24609	0.0018 acres 1/3456 of 6.11 acres	0.0030%
(5.2.1.1.3.2.4) Ronnie Davis 129 Cenral Avenue Cedar Bluff, VA 24609	0.0018 acres 1/3456 of 6.11 acres	0.0030%

**Exhibit E**  
**Unit BF-102**  
**Docket #VGOB 05-0215-1400-02**  
**List of Conflicting Owners/Claimants that require escrow**  
**(58.77 Acre Unit)**

	Acres in Unit	Percent of Unit
(5.2.1.2) Charlie Carter Jackson Heirs, Devisees, Successors, or Assigns		
(5.2.1.2.1) Ann Lee Breeding Jackson Heirs, Devisees, Successors, or Assigns		
(5.2.1.2.1.1) Gary T. Jackson 23090 Kestrel Drive Bristol, VA 24202	0.0189 acres 1/324 of 6.11 acres	0.0321%
(5.2.1.3) Ira Jackson Heirs, Devisees, Successors, or Assigns		
(5.2.1.3.1) Imogene Jackson Heirs, Devisees, Successors, or Assigns		
(5.2.1.3.1.1) William Jackson PO Box 854 Davenport, VA 24239	0.0189 acres 1/324 of 6.11 acres	0.0321%
(5.2.1.3.1.3) Leon Jackson Heirs, Devisees, Successors, or Assigns		
(5.2.1.3.1.3.1) Sherry Jackson 14672 Burr Street Taylor, MI 48180	0.0047 acres 1/1296 of 6.11 acres	0.0080%
(5.2.1.3.1.3.2) Amanda Harrington 22037 Lafons Lane Romulus, MI 48174	0.0047 acres 1/1296 of 6.11 acres	0.0080%
(5.2.1.3.1.3.3) Gregory Jackson 8028 Monroe Blvd Taylor, MI 48180	0.0047 acres 1/1296 of 6.11 acres	0.0080%
(5.2.1.3.1.3.4) Ricky Jackson 14672 Burr Street Taylor, MI 48180	0.0047 acres 1/1296 of 6.11 acres	0.0080%
(5.2.1.4) Donald Jackson Heirs, Devisees, Successors, or Assigns		
(5.2.1.4.1) Eula Ester Jackson Heirs, Devisees, Successors, or Assigns		
(5.2.1.4.1.1) J.D. Jackson 1066 Firebox Road Grundy, VA 24614	0.0051 acres 1/1188 of 6.11 acres	0.0088%
(5.2.1.4.1.3) David Jackson 21161 Walton Ridge Road Bristol, VA 24202	0.0051 acres 1/1188 of 6.11 acres	0.0088%
(5.2.1.4.1.4) Danny Jackson 2409 Murphy Road Vansant, VA 24656	0.0051 acres 1/1188 of 6.11 acres	0.0088%
(5.2.1.4.1.5) Gary Jackson 1524 Sullivan Branch Road Bee, VA 24217	0.0051 acres 1/1188 of 6.11 acres	0.0088%
(5.2.1.4.1.8) Bonnie Jackson 3968 Aulton Link Ct Charlotte, NC 28269	0.0051 acres 1/1188 of 6.11 acres	0.0088%
(5.2.1.4.1.9) Janet Rogers 14497 Fredia Lane Abingdon, VA 34210	0.0051 acres 1/1188 of 6.11 acres	0.0088%

**Exhibit E**  
**Unit BF-102**  
**Docket #VGOB 05-0215-1400-02**  
**List of Conflicting Owners/Claimants that require escrow**  
**(58.77 Acre Unit)**

	Acres in Unit	Percent of Unit
(5.2.1.4.1.10) Carol Fletcher PO Box 854 Vansant, VA 24656	0.0051 acres 1/1188 of 6.11 acres	0.0088%
(5.2.1.4.1.11) Sherry Jackson PO Box 3028 Lebanon, VA 24266	0.0051 acres 1/1188 of 6.11 acres	0.0088%
(5.2.1.5) Effie Breeding Heirs, Devisees, Successors, or Assigns		
(5.2.1.5.1) Linda Church <i>Address Unknown</i>	0.0566 acres 1/108 of 6.11 acres	0.0963%
(5.2.1.6) Texie Frances Crabtree Heirs, Devisees, Successors, or Assigns		
(5.2.1.6.1) Norma Jean Crabtree 408 Kinsey Street Richmond, IN 47374	0.0189 acres 1/324 of 6.11 acres	0.0321%
(5.2.1.6.2) Evelyn Elkins 6416 N. Blossom Avenue Tampa, FL 33614	0.0189 acres 1/324 of 6.11 acres	0.0321%
(5.2.1.7) Ruth Hale Heirs, Devisees, Successors, or Assigns <i>(documented requested 2/20/2018)</i>	0.0566 acres 1/108 of 6.11 acres	0.0963%
(5.2.1.7.1) Betty Stilwell 7129 Hurricane Creek Road Vansant, VA 24656		
(5.2.1.7.2) Mable Soublo 25344 Whiteridge Drive Abingdon, VA 24211		
(5.2.1.7.3) Shelby Burruss 26 Kriswood Drive Bristol, VA 24201		
(5.2.1.7.4) Cleo McGuire 6502 Deerskin Drive Fredericksburg, VA 22407		
(5.2.1.7.5) Opal Saville 273 Stony Hill Road Fredericksburg, VA 22406		
(5.2.1.7.6) Wayne Hale 6846 Hurricane Creek Road Vansant, VA 24656		
(5.2.1.7.7) Roger Eulis Hale 7051 Hurricane Creek Road Vansant, VA 24656		
(5.2.1.7.8) Jerald Carl Hale 7578 Helen Henderson Highway Honaker, VA 24260		
(5.2.1.8) Mahone Jackson Heirs, Devisees, Successors, or Assigns		
(5.2.1.8.1) Dorothy Jackson Heirs, Devisees, Successors, or Assigns <i>(documented requested 2/20/2018)</i>	0.0566 acres 1/108 of 6.11 acres	0.0963%
(5.2.1.8.1.1) Teresa Jean Lockhart 470 Harman Street N. Tazewell, VA 24630		

**Exhibit E**  
**Unit BF-102**  
**Docket #VGOB 05-0215-1400-02**  
**List of Conflicting Owners/Claimants that require escrow**  
**(58.77 Acre Unit)**

	Acres in Unit	Percent of Unit
(5.2.1.8.1.2) Linda Carol Smith 6516 Canary Street Sarasota, FL 34241		
(5.2.1.8.1.3) Anna Joyce Overbey 35933 Gov GC Peery Highway Bluefield, VA 24605		
(5.2.1.9) Mae Breeding Heirs, Devisees, Successors, or Assigns		
(5.2.1.9.1) Vernal Breeding 345 East Maxlow Avenue Hazel Park, MI 48030	0.0051 acres 1/1188 of 6.11 acres	0.0088%
(5.2.1.9.5) Ray Clifford Breeding Heirs, Devisees, Successors, or Assigns <i>(documentation requested 2/15/2018)</i>	0.0051 acres 1/1188 of 6.11 acres	0.0088%
(5.2.1.9.5.1) Joyce Gale Breeding 9508 Lomond Drive Manassas, VA 20109		
(5.2.1.9.6) Lewis Dillard Breeding Heirs, Devisees, Successors, or Assigns		
(5.2.1.9.6.1) Sandra Lee Wilson Heirs, Devisees Successors, or Assigns <i>(documentation requested 1/31/2018)</i>	0.0051 acres 1/1188 of 6.11 acres	0.0088%
(5.2.1.9.6.1.1) Brian A. Wilson 4350 Enola Road Newville, PA 17241		
(5.2.1.9.6.1.2) Tyler A. Breeding 33 Sussex Drive Carlisle, PA 17013		
(5.2.1.9.6.1.3) Sonny Monaco <i>Address Unknown</i>		
(5.2.1.9.6.1.4) Brittany Breeding <i>Address Unknown</i>		
(5.2.1.9.7) Alpha Dean Breeding Sluss Heirs, Devisees, Successors, or Assigns		
(5.2.1.9.7.1) Rhonda Scott 264 Newport Road Knoxville, TN 37934	0.0051 acres 1/1188 of 6.11 acres	0.0088%
(5.2.1.9.8) Pauline Breeding Sutphin Heirs, Devisees, Successors, or Assigns		
(5.2.1.9.8.1) Robert Lester Sutphin, Sr. 26 Oak Court Annapolis, MD 21401	0.0051 acres 1/1188 of 6.11 acres	0.0088%
(5.2.1.9.10) Janice Maxine Breeding Heirs, Devisees, Successors, or Assigns		
(5.2.1.9.10.1) Vernal Breeding 345 East Maxlow Avenue Hazel Park, MI 48030	0.0006 acres 1/10692 of 6.11 acres	0.0010%
(5.2.1.9.10.5) Ray Clifford Breeding Heirs, Devisees, Successors, or Assigns <i>(documentation requested 2/15/2018)</i>	0.0006 acres 1/10692 of 6.11 acres	0.0010%

**Exhibit E**  
**Unit BF-102**  
**Docket #VGOB 05-0215-1400-02**  
**List of Conflicting Owners/Claimants that require escrow**  
**(58.77 Acre Unit)**

	Acres in Unit	Percent of Unit
(5.2.1.9.10.5.1) Joyce Gale Breeding 9508 Lomond Drive Manassas, VA 20109		
(5.2.1.9.10.6) Lewis Dillard Breeding Heirs, Devisees, Successors, or Assigns		
(5.2.1.9.10.6.1) Sandra Lee Wilson Heirs, Dev Successors, or Assigns <i>(documentation requested 1/31/2018)</i>	0.0006 acres 1/10692 of 6.11 acres	0.0010%
(5.2.1.9.10.6.1.1) Brian A. Wilson 4350 Enola Road Newville, PA 17241		
(5.2.1.9.10.6.1.2) Tyler A. Breeding 33 Sussex Drive Carlisle, PA 17013		
(5.2.1.9.10.6.1.3) Sonny Monaco <i>Address Unknown</i>		
(5.2.1.9.10.6.1.4) Brittany Breeding <i>Address Unknown</i>		
(5.2.1.9.10.7) Alpha Dean Breeding Sluss Heirs, Devisees, Successors, or Assigns		
(5.2.1.9.10.7.1) Rhonda Scott 264 Newport Road Knoxville, TN 37934	0.0006 acres 1/10692 of 6.11 acres	0.0010%
(5.2.1.9.10.8) Pauline Breeding Sutphin Heirs, Devisees, Successors, or Assigns		
(5.2.1.9.10.8.1) Robert Lester Sutphin, Sr. 26 Oak Court Annapolis, MD 21401	0.0006 acres 1/10692 of 6.11 acres	0.0010%
(5.2.1.9.11) Bernard Darius Breeding Heirs, Devisees, Successors, or Assigns		
(5.2.1.9.11.1) Vernal Breeding 345 East Maxlow Avenue Hazel Park, MI 48030	0.0005 acres 1/11880 of 6.11 acres	0.0009%
(5.2.1.9.11.5) Ray Clifford Breeding Heirs, Devisees, Successors, or Assigns <i>(documentation requested 2/15/2018)</i>	0.0005 acres 1/11880 of 6.11 acres	0.0009%
(5.2.1.9.11.5.1) Joyce Gale Breeding 9508 Lomond Drive Manassas, VA 20109		
(5.2.1.9.11.6) Lewis Dillard Breeding Heirs, Devisees, Successors, or Assigns		
(5.2.1.9.11.6.1) Sandra Lee Wilson Heirs, Dev Successors, or Assigns <i>(documentation requested 1/31/2018)</i>	0.0005 acres 1/11880 of 6.11 acres	0.0009%
(5.2.1.9.11.6.1.1) Brian A. Wilson 4350 Enola Road Newville, PA 17241		
(5.2.1.9.11.6.1.2) Tyler A. Breeding 33 Sussex Drive Carlisle, PA 17013		
(5.2.1.9.11.6.1.3) Sonny Monaco <i>Address Unknown</i>		

**Exhibit E**  
**Unit BF-102**  
**Docket #VGOB 05-0215-1400-02**  
**List of Conflicting Owners/Claimants that require escrow**  
**(58.77 Acre Unit)**

	Acres in Unit	Percent of Unit
(5.2.1.9.11.6.1.4) Brittany Breeding <i>Address Unknown</i>		
(5.2.1.9.11.7) Alpha Dean Breeding Sluss Heirs, Devises, Successors, or Assigns		
(5.2.1.9.11.7.1) Rhonda Scott 264 Newport Road Knoxville, TN 37934	0.0005 acres 1/11880 of 6.11 acres	0.0009%
(5.2.1.9.11.8) Pauline Breeding Sutphin Heirs, Devises, Successors, or Assigns		
(5.2.1.9.11.8.1) Robert Lester Sutphin, Sr. 26 Oak Court Annapolis, MD 21401	0.0005 acres 1/11880 of 6.11 acres	0.0009%
(5.2.1.9.11.10) Janice Maxine Breeding Heirs, Devises, Successors, or Assigns		
(5.2.1.9.11.10.1) Vernal Breeding 345 East Maxlow Avenue Hazel Park, MI 48030	0.00006 acres 1/106920 of 6.11 acres	0.0001%
(5.2.1.9.11.10.5) Ray Clifford Breeding Heirs, Devises, Successors, or Assigns <i>(documentation requested 2/15/2018)</i>	0.00006 acres 1/106920 of 6.11 acres	0.0001%
(5.2.1.9.11.10.5.1) Joyce Gale Breeding 9508 Lomond Drive Manassas, VA 20109		
(5.2.1.9.11.10.6) Lewis Dillard Breeding Heirs, Devises, Successors, or Assigns		
(5.2.1.9.11.10.6.1) Sandra Lee Wilson Heirs Successors, or Assigns <i>(documentation requested 1/31/2018)</i>	0.00006 acres 1/106920 of 6.11 acres	0.0001%
(5.2.1.9.11.10.6.1.1) Brian A. Wilson 4350 Enola Road Newville, PA 17241		
(5.2.1.9.11.10.6.1.2) Tyler A. Breeding 33 Sussex Drive Carlisle, PA 17013		
(5.2.1.9.11.10.6.1.3) Sonny Monaco <i>Address Unknown</i>		
(5.2.1.9.11.10.6.1.4) Brittany Breeding <i>Address Unknown</i>		
(5.2.1.9.11.10.7) Alpha Dean Breeding Sluss Heirs, Devises, Successors, or Assigns		
(5.2.1.9.11.10.7.1) Rhonda Scott 264 Newport Road Knoxville, TN 37934	0.00006 acres 1/106920 of 6.11 acres	0.0001%
(5.2.1.9.11.10.8) Pauline Breeding Sutphin Heirs, Devises, Successors, or Assigns		
(5.2.1.9.11.10.8.1) Robert L. Sutphin, Sr. 26 Oak Court Annapolis, MD 21401	0.00006 acres 1/106920 of 6.11 acres	0.0001%

(6) Sherman Jackson *Conveyed 4/8/1920 DB 53/180*

(6.1) N. Yates *3/29/1968 WB 21/558 RC*  
Page 55 of 58

8/13/2018

**Exhibit E**  
**Unit BF-102**  
**Docket #VGOB 05-0215-1400-02**  
**List of Conflicting Owners/Claimants that require escrow**  
**(58.77 Acre Unit)**

	Acres in Unit	Percent of Unit
(6.1.1) Eliza Yates Heirs, Devisees, Successors or Assigns	L/E	
(6.1.1.1) Opal Elizabeth Prillaman Heirs, Devisees, Successors or Assigns		
(6.1.1.1.1) Arthritis Foundation 2201 West Broad Street Richmond, VA 23220	1.0183 acres 1/6 of 6.11 acres	1.7327%
<b>Total tract acres</b>	<b>3.4009</b>	
<b>Total tract percent</b>	<b>0.0579</b>	
	<b>Total Acreage in Conflict</b>	7.6423
	<b>Total Percentage in Conflict</b>	13.0038%

Exhibit EE  
Unit BF-102  
Docket #VGOB 05-0215-1400-02  
List of Respondents with Royalty Split Agreements/Court Order/HB2058  
(58.77 Acre Unit)

	Acres in Unit	Percent of Unit	Percent of Escrow
<b><u>Tract #2A, 11.86 acres</u></b>			
<i>Although a "Title Conflict" issue exists, the parties have agreed to a 50/50 split per Agreement dated November 18, 2004.</i>			
<b><u>COAL OWNERSHIP</u></b>			
Tazewell Coal & Iron Company <i>(Deeded to Tazewell Coal &amp; Gas Company LLC on 3/16/2012, under DB745/750)</i>			
(1) Tazewell Coal and Gas Company LLC P. O. Box 675 Tazewell, VA 24651	11.86 acres	20.1804%	n/a
<b><u>OIL &amp; GAS OWNERSHIP</u></b>			
(1) Gent Enterprises P.O. Box 330 Honaker, VA 24260	11.86 acres	20.1804%	n/a
<b>- OR -</b>			
Tazewell Coal & Iron Company <i>(Deeded to Tazewell Coal &amp; Gas Company LLC on 3/16/2012, under DB745/750)</i>			
(1) Tazewell Coal and Gas Company LLC P. O. Box 675 Tazewell, VA 24651	11.86 acres	20.1804%	n/a
<b><u>Tract #2B, 1.00 acres</u></b>			
<b><u>COAL OWNERSHIP</u></b>			
Tazewell Coal & Iron Company <i>(Deeded to Tazewell Coal &amp; Gas Company LLC on 3/16/2012, under DB745/750)</i>			
(1) Tazewell Coal and Gas Company LLC P. O. Box 675 Tazewell, VA 24651	1.00 acres	1.7015%	n/a
<b><u>OIL &amp; GAS OWNERSHIP</u></b>			
(1) Nadyne K. Combs Heirs, Devisees, Successors or Assigns	1.00 acres	1.7015%	
(a) Gerald P. Combs Heirs, Devisees, Successors, or Assigns			
(a.1) Joshua Gerald Combs 1811 Wes Gentry Drive Abingdon, VA 24211	0.20 acres 1/5 of 1.00 acres	0.3403%	n/a
(b) Patsy Ruth Lockwood 1310 South Braddock Street Winchester, VA 22601	0.20 acres 1/5 of 1.00 acres	0.3403%	n/a
(c) Peggy Jean Combs Mitchell P.O. Box 2423 Lebanon, VA 24266	0.20 acres 1/5 of 1.00 acres	0.3403%	n/a
(d) Priscilla Combs McCall 19310 Old Jonesboro Road Abingdon, VA 24211	0.20 acres 1/5 of 1.00 acres	0.3403%	n/a
(e) Dwight David Combs 110 Bogey Drive Abingdon, VA 24211	0.20 acres 1/5 of 1.00 acres	0.3403%	n/a
<b>Total tract acres</b>	<b>1.0000</b>		
<b>Total tract percent</b>	<b>1.7015%</b>		

Exhibit EE  
Unit BF-102  
Docket #VGOB 05-0215-1400-02  
List of Respondents with Royalty Split Agreements/Court Order/HB2058  
(58.77 Acre Unit)

	Acres in Unit	Percent of Unit	Percent of Escrow
<b><u>Tract #3A, 7.16 acres</u></b>			
<b><u>COAL OWNERSHIP</u></b>			
Tazewell Coal & Iron Company <i>(Deeded to Tazewell Coal &amp; Gas Company LLC on 3/16/2012, under DB745/750)</i>			
(1) Tazewell Coal and Gas Company LLC P. O. Box 675 Tazewell, VA 24651	7.16 acres	12.1831%	0.1479% Royalty Division Agreement
<b><u>OIL &amp; GAS OWNERSHIP</u></b>			
Arthritis Foundation, et al. <i>(Logan W. Jackson Heirs, Devisees, Successors or Assigns)</i>	7.16 acres	12.1831%	
(1) Lou Emma Combs Heirs, Devisees, Successors or Assigns			
(1.1) Rassie McGlothlin Heirs, Devisees, Successors or Assigns			
(1.1.1) Sandra Carron Puckett Street Heirs, Devisees, Successors, or Assigns			
(1.1.1.1) Jesse Ralph Street	<i>Life Estate</i>		
(1.1.1.2) Charlie Andrew Puckett, Jr. 245 Merganser Lane Maryville, TN 37801	0.0149 acres 1/480 of 7.16 acres	0.0254%	n/a
(1.1.1.3) Kimberly Jo Dilday 3413 Deerlope Trail Williamsburg, VA 23188	0.0149 acres 1/480 of 7.16 acres	0.0254%	n/a
(1.1.2) Glenna Ruth Couch PO Box 28 Mountain City, TN 37683	0.0298 acres 1/240 of 7.16 acres	0.0508%	n/a
(1.1.3) Edna Lucille Dawson 136 Hill Street Tazewell, VA 24651	0.0298 acres 1/240 of 7.16 acres	0.0508%	0.2219% HB2058
(1.1.4) Dallas McGlothlin Heirs, Devisees, Successors or Assigns			
(1.1.4.1) Rose Marie McGlothlin 104 Sunnyside Drive Tazewell, VA 24651	0.0298 acres 1/240 of 7.16 acres	0.0508%	0.2219% HB2058
(1.1.5) Euva Dane Dailey Heirs, Devisees, Successors, or Assigns			
(1.1.5.1) William Robert Dailey 13600 Bermuda Orchard Lane Chester, VA 23836	0.0149 acres 1/480 of 7.16 acres	0.0254%	n/a
(1.1.5.2) Deborah Ann Roberts 103 Hull Street Richlands, VA 2641	0.0149 acres 1/480 of 7.16 acres	0.0254%	n/a
(1.1.6) Bobby Curtis McGlothlin 933 Finney Drive Vinton, VA 24179	0.0298 acres 1/240 of 7.16 acres	0.0508%	n/a
(1.1.8) Branche McGlothlin Heirs, Devisees, Successors or Assigns			
(1.1.8.1) Frances Ann McGlothlin 1600 Indian Creek Road Cedar Bluff, VA 24609	0.0298 acres 1/240 of 7.16 acres	0.0508%	n/a

**Exhibit EE**  
**Unit BF-102**  
**Docket #VGOB 05-0215-1400-02**  
**List of Respondents with Royalty Split Agreements/Court Order/HB2058**  
**(58.77 Acre Unit)**

	Acres in Unit	Percent of Unit	Percent of Escrow
(1.2) Tolbert Combs Sr. Heirs, Devisees, Successors or Assigns			
(1.2.1) Paul W. Combs 1217 Whitetop Road Bluff City, TN 37618	0.0298 acres 1/240 of 7.16 acres	0.0508%	0.2219% HB2058
(1.2.3) Herbert Combs Heirs, Devisees, Successors or Assigns			
(1.2.3.1) Rosella J. Combs Heirs Heirs, Devisees, Successors or Assigns			
(1.2.3.1.2) Chris Combs 1867 Woods Drive Dayton, OH 45432	0.0149 acres 1/480 of 7.16 acres	0.0254%	0.1110% HB2058
(1.2.8) Betty Hess 1096 Barberry Road Honaker, VA 24260	0.0298 acres 1/240 of 7.16 acres	0.0508%	0.2219% HB2058
(1.3) Albert Combs Heirs, Devisees, Successors or Assigns			
(1.3.1) William Bill Combs Heirs, Devisees, Successors or Assigns			
(1.3.1.1) Patricia A. Combs 63 Blossom Court Fairborn, OH 45324	0.0341 acres 1/210 of 7.16 acres	0.0580%	0.2536% HB2058
(1.3.2) Dorothy Gay Combs Logan Heirs, Devisees, Successors or Assigns			
(1.3.2.1) Rita Miller Heirs, Devisees, Successors or Assigns			
(1.3.2.1.1) Karen Miller 208 Petrolia Rd Petrolia, PA 16050	0.0012 acres 1/5880 of 7.16 acres	0.0021%	0.0091% HB2058
(1.3.2.2) Barbara S. Southwell Heirs, Devisees, Successors or Assigns			
(1.3.2.2.1) William Zane Southwell 10673 US Highway 183 Clinton, OK 73601	0.0049 acres 1/1470 of 7.16 acres	0.0083%	0.0362% HB2058
(1.3.2.5) Jan L. Deal 125 Five Oaks Lane Hilliards, PA 16040	0.0049 acres 1/1470 of 7.16 acres	0.0083%	0.0362% HB2058
(1.3.2.6) Jean A. Cabbage 619 Bruin Road Petrolia, PA 16050	0.0049 acres 1/1470 of 7.16 acres	0.0083%	0.0362% HB2058
(1.3.3) Farley Combs 1802 Indian Creek Rd. Bee, VA 24217	0.0341 acres 1/210 of 7.16 acres	0.0580%	0.2536% HB2058
(1.3.4) Blanche Combs Foleno Heirs, Devisees, Successors, or Assigns			
(1.3.4.1) Rosco "Rick" Foleno, Jr. 5357 Lunsford Mill Rd Hiltons, VA 24258	0.0085 acres 1/840 of 7.16 acres	0.0145%	0.0634% HB2058

**Exhibit EE**  
**Unit BF-102**  
**Docket #VGOB 05-0215-1400-02**  
**List of Respondents with Royalty Split Agreements/Court Order/HB2058**  
**(58.77 Acre Unit)**

	Acres in Unit	Percent of Unit	Percent of Escrow
(1.3.4.2) Macel Keith Foleno PO Box 669 Honaker, VA 24260	0.0085 acres 1/840 of 7.16 acres	0.0145%	0.0634% <a href="#">HB2058</a>
(1.3.4.3) Barry Foleno Heirs, Devisees, Successors, or Assigns			
(1.3.4.3.1) Beverly Foleno 318 Deel Street Lebanon, VA 24266	0.0085 acres 1/840 of 7.16 acres	0.0145%	0.0634% <a href="#">HB2058</a>
(1.3.4.4) Billy Joe Foleno Heirs, Devisees, Successors, or Assigns			
(1.3.4.4.1) Rosco "Rick" Foleno, Jr. 5357 Lunsford Mill Rd Hiltons, VA 24258	0.0028 acres 1/2520 of 7.16 acres	0.0048%	0.0211% <a href="#">HB2058</a>
(1.3.4.4.2) Macel Keith Foleno PO Box 669 Honaker, VA 24260	0.0028 acres 1/2520 of 7.16 acres	0.0048%	0.0211% <a href="#">HB2058</a>
(1.3.4.4.3) Barry Foleno Heirs, Devisees, Successors, or Assigns			
(1.3.4.4.3.1) Beverly Foleno 318 Deel Street Lebanon, VA 24266	0.0028 acres 1/2520 of 7.16 acres	0.0048%	0.0211% <a href="#">HB2058</a>
(1.3.5) Chola Fogleman Heirs, Devisees, Successors or Assigns			
(1.3.5.1) Johnny Bill Fogleman 296 Deerfield Drive Cleveland, VA 24225	0.0068 acres 1/1050 of 7.16 acres	0.0116%	0.0507% <a href="#">HB2058</a>
(1.3.5.4) Frankie Fullen Fogleman 1478 Pittston Road Lebanon, VA 24266	0.0068 acres 1/1050 of 7.16 acres	0.0116%	0.0507% <a href="#">HB2058</a>
(1.3.6) Pauline Compton 1544 Compton and Combs Road Honaker, VA 24260	0.0341 acres 1/210 of 7.16 acres	0.0580%	0.2536% <a href="#">HB2058</a>
(1.3.7) Clyde Combs Heirs, Devisees, Successors or Assigns			
(1.3.7.1) Rosa Angeline Combs 1260 Dewey Bostic Rd. Honaker, VA 24260	0.0341 acres 1/210 of 7.16 acres	0.0580%	0.2536% <a href="#">HB2058</a>
(1.4) Charlie Combs Heirs, Devisees, Successors or Assigns			
(1.4.1) Mable Ruth Crabtree Combs Heirs, Devisees Successors or Assigns			
(1.4.1.1) Juanita Ivanelle Combs Heirs, Devisees Successors or Assigns			
(1.4.1.1.4) Lou Faye Holden 3313 Grassmere Drive Lexington, KY 40503	0.0298 acres 1/240 of 7.16 acres	0.0508%	0.2219% <a href="#">HB2058</a>
(1.4.1.2) Lou Faye Holden 3313 Grassmere Drive Lexington, KY 40503	0.1193 acres 1/60 of 7.16 acres	0.2031%	0.8876% <a href="#">HB2058</a>
(1.5) Paul Combs Heirs, Devisees, Successors or Assigns			

**Exhibit EE**  
**Unit BF-102**  
**Docket #VGOB 05-0215-1400-02**  
**List of Respondents with Royalty Split Agreements/Court Order/HB2058**  
**(58.77 Acre Unit)**

	Acres in Unit	Percent of Unit	Percent of Escrow
(1.5.1) Tolbert Combs Sr. Heirs, Devisees, Successors or Assigns			
(1.5.1.1) Paul W. Combs 1217 Whitetop Road Bluff City, TN 37618	0.0075 acres 1/960 of 7.16 acres	0.0127%	0.0555% HB2058
(1.5.1.3) Herbert Combs Heirs, Devisees, Successors or Assigns			
(1.5.1.3.1) Rosella J. Combs Heirs Heirs, Devisees, Successors or Assigns			
(1.5.1.3.1.2) Chris Combs 1867 Woods Drive Dayton, OH 45432	0.0037 acres 1/1920 of 7.16 acres	0.0063%	0.0277% HB2058
(1.5.1.8) Betty Hess 1096 Barberry Road Honaker, VA 24260	0.0075 acres 1/960 of 7.16 acres	0.0127%	0.0555% HB2058
(1.5.2) Rassie Lena McGlothlin Heirs, Devisees, Successors, or Assigns			
(1.5.2.1) Sandra Carron Puckett Street Heirs, Devisees, Successors, or Assigns			
(1.5.2.1.1) Jesse Ralph Street	<i>Life Estate</i>		
(1.5.2.1.2) Charlie Andrew Puckett, Jr. 245 Merganser Lane Maryville, TN 37801	0.0099 acres 1/720 of 7.16 acres	0.0169%	0.0370% Royalty Division Agreement
(1.5.2.1.3) Kimberly Jo Dilday 3413 Deerlope Trail Williamsburg, VA 23188	0.0099 acres 1/720 of 7.16 acres	0.0169%	0.0370% Royalty Division Agreement
(1.5.2.2) Glenna Ruth Couch PO Box 28 Mountain City, TN 37683	0.0199 acres 1/360 of 7.16 acres	0.0338%	0.0740% Royalty Division Agreement
(1.5.2.3) Edna Lucille Dawson 136 Hill Street Tazewell, VA 24651	0.0199 acres 1/360 of 7.16 acres	0.0338%	0.1479% HB2058
(1.5.3) Albert Combs Heirs, Devisees, Successors or Assigns			
(1.5.3.1) William Bill Combs Heirs, Devisees, Successors or Assigns			
(1.5.3.1.1) Patricia A. Combs 63 Blossom Court Fairborn, OH 45324	0.0085 acres 1/840 of 7.16 acres	0.0145%	0.0634% HB2058
(1.5.3.2) Dorothy Gay Combs Logan Heirs, Devisees, Successors or Assigns			
(1.5.3.2.1) Rita Miller Heirs, Devisees, Successors or Assigns			
(1.5.3.2.1.1) Karen Miller 208 Petrolia Rd Petrolia, PA 16050	0.0003 acres 1/23520 of 7.16 acres	0.0005%	0.0023% HB2058
(1.5.3.2.2) Barbara S. Southwell Heirs, Devisees, Successors or Assigns			

**Exhibit EE**  
**Unit BF-102**  
**Docket #VGOB 05-0215-1400-02**  
**List of Respondents with Royalty Split Agreements/Court Order/HB2058**  
**(58.77 Acre Unit)**

	Acres in Unit	Percent of Unit	Percent of Escrow
(1.5.3.2.2.1) William Zane Southwell 10673 US Highway 183 Clinton, OK 73601	0.0012 acres 1/5880 of 7.16 acres	0.0021%	0.0091% HB2058
(1.5.3.2.5) Jan L. Deal 125 Five Oaks Lane Hilliards, PA 16040	0.0012 acres 1/5880 of 7.16 acres	0.0021%	0.0091% HB2058
(1.5.3.2.6) Jean A. Cabbage 619 Bruin Road Petrolia, PA 16050	0.0012 acres 1/5880 of 7.16 acres	0.0021%	0.0091% HB2058
(1.5.3.3) Farley Combs 1802 Indian Creek Rd. Bee, VA 24217	0.0085 acres 1/840 of 7.16 acres	0.0145%	0.0634% HB2058
(1.5.3.4) Blanche Combs Foleno Heirs, Devisees, Successors, or Assigns			
(1.5.3.4.1) Rosco "Rick" Foleno, Jr. 5357 Lunsford Mill Rd Hiltons, VA 24258	0.0021 acres 1/3360 of 7.16 acres	0.0036%	0.0159% HB2058
(1.5.3.4.2) Macel Keith Foleno PO Box 669 Honaker, VA 24260	0.0021 acres 1/3360 of 7.16 acres	0.0036%	0.0159% HB2058
(1.5.3.4.3) Barry Foleno Heirs, Devisees, Successors, or Assigns			
(1.5.3.4.3.1) Beverly Foleno 318 Deel Street Lebanon, VA 24266	0.0021 acres 1/3360 of 7.16 acres	0.0036%	0.0159% HB2058
(1.5.3.4.4) Billy Joe Foleno Heirs, Devisees, Successors, or Assigns			
(1.5.3.4.4.1) Rosco "Rick" Foleno, Jr. 5357 Lunsford Mill Rd Hiltons, VA 24258	0.0007 acres 1/10080 of 7.16 acres	0.0012%	0.0053% HB2058
(1.5.3.4.4.2) Macel Keith Foleno PO Box 669 Honaker, VA 24260	0.0007 acres 1/10080 of 7.16 acres	0.0012%	0.0053% HB2058
(1.5.3.4.4.3) Barry Foleno Heirs, Devisees, Successors, or Assigns			
(1.5.3.4.4.3.1) Beverly Foleno 318 Deel Street Lebanon, VA 24266	0.0007 acres 1/10080 of 7.16 acres	0.0012%	0.0053% HB2058
(1.5.3.5) Chola Fogleman Heirs, Devisees, Successors or Assigns			
(1.5.3.5.1) Johnny Bill Fogleman 296 Deerfield Drive Cleveland, VA 24225	0.0017 acres 1/4200 of 7.16 acres	0.0029%	0.0127% HB2058
(1.5.3.5.4) Frankie Fullen Fogleman 1478 Pittston Road Lebanon, VA 24266	0.0017 acres 1/4200 of 7.16 acres	0.0029%	0.0127% HB2058
(1.5.3.6) Pauline Compton 1544 Compton and Combs Road Honaker, VA 24260	0.0085 acres 1/840 of 7.16 acres	0.0145%	0.0634% HB2058
(1.5.3.7) Clyde Combs Heirs, Devisees, Successors or Assigns			

**Exhibit EE**  
**Unit BF-102**  
**Docket #VGOB 05-0215-1400-02**  
**List of Respondents with Royalty Split Agreements/Court Order/HB2058**  
**(58.77 Acre Unit)**

	Acres in Unit	Percent of Unit	Percent of Escrow
(1.5.3.7.1) Rosa Angeline Combs 1260 Dewey Bostic Rd. Honaker, VA 24260	0.0085 acres 1/840 of 7.16 acres	0.0145%	0.0634% HB2058
(1.5.4) Charlie Combs Heirs, Devisees, Successors or Assigns			
(1.5.4.1) Mable Ruth Crabtree Combs Heirs, Devisees Successors or Assigns			
(1.5.4.1.1) Juanita Ivanelle Combs Heirs, Devisees Successors or Assigns			
(1.5.4.1.1.4) Lou Faye Holden 3313 Grassmere Drive Lexington, KY 40503	0.0075 acres 1/960 of 7.16 acres	0.0127%	0.0555% HB2058
(1.5.4.1.2) Lou Faye Holden 3313 Grassmere Drive Lexington, KY 40503	0.0298 acres 1/240 of 7.16 acres	0.0508%	0.2219% HB2058
(2) Pearl Inez Whorley Heirs, Devisees, Successors or Assigns			
(2.2) Elonza Smith Whorley Heirs, Devisees, Successors or Assigns			
(2.2.1) Douglas A. Whorley P.O. Box 297 Montvale, VA 24122	0.0597 acres 1/120 of 7.16 acres	0.1015%	0.4438% HB2058
(2.2.2) Jerry W. Whorley 1136 12th Street SE Roanoke, VA 24013	0.0597 acres 1/120 of 7.16 acres	0.1015%	0.4438% HB2058
(2.2.3) Curtis A. Whorley 1136 12th Street SE Roanoke, VA 24013	0.0597 acres 1/120 of 7.16 acres	0.1015%	0.4438% HB2058
(2.2.4) Steven L. Whorley 708 Townside Rd SW Apt. 1 Roanoke, VA 24014	0.0597 acres 1/120 of 7.16 acres	0.1015%	0.4438% HB2058
(2.4) William T. Whorley Heirs, Devisees, Successors or Assigns			
(2.4.1) Vernie Whorley Heirs, Devisees, Successors or Assigns			
(2.4.1.1) Elizabeth McKee 805 Queen Avenue, NW Roanoke, VA 24012-4233	0.0796 acres 1/90 of 7.16 acres	0.1354%	0.5918% HB2058
(2.4.1.3) Larry Whorley Heirs, Devisees, Successors or Assigns			
(2.4.1.3.1) Susan Whorley 206 N 7th Street Cache, OK 73527	0.0796 acres 1/90 of 7.16 acres	0.1354%	0.5918% HB2058
(3) Celia A. Jackson Compton Heirs, Devisees, Successors or Assigns			
(3.1) Fielding Compton Heirs, Devisees, Successors or Assigns			
(3.1.3) Bessie Inez Compton Kiser Heirs, Devisees, Successors or Assigns			

**Exhibit EE**  
**Unit BF-102**  
**Docket #VGOB 05-0215-1400-02**  
**List of Respondents with Royalty Split Agreements/Court Order/HB2058**  
**(58.77 Acre Unit)**

	Acres in Unit	Percent of Unit	Percent of Escrow
(3.1.3.1) Rawle Kiser Heirs, Devisees, Successors, or Assigns			
(3.1.3.1.1) Ruby S. Kiser 408 Ridgfields Road Kingsport, TN 37660	0.0994 acres 1/72 of 7.16 acres	0.1692%	0.7397% HB2058
(3.1.4) Alec Compton Heirs, Devisees, Successors or Assigns			
(3.1.4.1) Jack Compton 9765 E. Hasket Lane Dayton, OH 45424	0.0994 acres 1/72 of 7.16 acres	0.1692%	0.7397% HB2058
(3.1.4.2) Roger Compton Heirs, Devisees, Successors or Assigns			
(3.1.4.2.1) Lance Compton 3343 Nina V. Lane Dayton, OH 45424	0.0249 acres 1/288 of 7.16 acres	0.0423%	0.1849% HB2058
(3.1.4.2.2) Christa C. Jones 4933 Arrowhead Drive Kettering, OH 45440	0.0249 acres 1/288 of 7.16 acres	0.0423%	0.1849% HB2058
(3.1.4.2.3) Shelly N. O'Daniel 143 Schloss Lane Moraine, OH 45418	0.0249 acres 1/288 of 7.16 acres	0.0423%	0.1849% HB2058
(3.1.5) Electa Hale Heirs, Devisees, Successors or Assigns			
(3.1.5.2) Curtis Hale Heirs, Devisees, Successors or Assigns			
(3.1.5.2.1) Jackie Moon 108 Plum Lane Nicholasville, KY 40356	0.0095 acres 1/756 of 7.16 acres	0.0161%	0.0704% HB2058
(3.1.5.3) Geneva Mullins 109 Bland Street Narrows, VA 24124	0.0284 acres 1/252 of 7.16 acres	0.0483%	0.2113% HB2058
(3.1.5.4) Logan Hale 9984 Helen Henderson Highway Honaker, VA 24260	0.0284 acres 1/252 of 7.16 acres	0.0483%	0.2113% HB2058
(3.1.5.5) Ilene Wolfe 8902 Helen Henderson Highway Honaker, VA 24260	0.0284 acres 1/252 of 7.16 acres	0.0483%	0.2113% HB2058
(3.1.5.7) William Harold Hale 653 Glenwood Circle Berea, OH 44017	0.0284 acres 1/252 of 7.16 acres	0.0483%	0.2113% HB2058
<b>(4) Virginia Caroline Boyd Heirs, Devisees, Successors or Assigns</b>			
(4.1) Myra Boyd Looney Heirs, Devisees, Successors or Assigns			
(4.1.3) Virginia Crosier Greenbrier Healthcare Center 1115 Maplewood Avenue Lewisburg, WV 24901	0.0497 acres 1/144 of 7.16 acres	0.0846%	0.3698% HB2058
(4.1.4) Lex I. Looney Heirs, Devisees, Successors or Assigns			

**Exhibit EE**  
**Unit BF-102**  
**Docket #VGOB 05-0215-1400-02**  
**List of Respondents with Royalty Split Agreements/Court Order/HB2058**  
**(58.77 Acre Unit)**

	Acres in Unit	Percent of Unit	Percent of Escrow
(4.1.4.1) Golda Looney Heirs, Devisees, Successors or Assigns			
(4.1.4.1.2) James Looney 510 Jonesboro Road Washington C.H. Ohio, 43160	0.0124 acres 1/576 of 7.16 acres	0.0212%	0.0925% HB2058
(4.1.4.1.3) Ernest M. Looney 812 Spring Street Greenfield, OH 45123	0.0124 acres 1/576 of 7.16 acres	0.0212%	0.0925% HB2058
(4.1.4.1.4) Myra Looney 3093 Parsons Avenue Columbus, OH 43207	0.0124 acres 1/576 of 7.16 acres	0.0212%	0.0925% HB2058
(4.1.5) Joan Foley 165 Columbus Street Wilmington, OH 45177	0.0497 acres 1/144 of 7.16 acres	0.0846%	0.3698% HB2058
(4.1.6) Ralph B. Looney Heirs, Devisees, Successors or Assigns			
(4.1.6.2) Melody Powell 426 Colorado Drive Mexico Beach, FL 32456	0.0249 acres 1/288 of 7.16 acres	0.0423%	0.1849% HB2058
(4.2) Pheola S. Boyd Heirs, Devisees, Successors or Assigns			
(4.2.1) Earlene Strouth c/o Patsy L. Richardson 862 SW Goodrich Street Port St. Lucie, FL 34983	0.0746 acres 1/96 of 7.16 acres	0.1269%	0.5548% HB2058
(4.2.3) James William Boyd Heirs, Devisees, Successors or Assigns			
(4.2.3.1) Judy Boyd Delp PO Box 362 Honaker, VA 24260	0.0249 acres 1/288 of 7.16 acres	0.0423%	0.1849% HB2058
(4.2.3.2) Johnny Sherman Boyd 152 Silver Street, Apt 4 Cedar Bluff, VA 24609	0.0249 acres 1/288 of 7.16 acres	0.0423%	0.1849% HB2058
(4.2.3.3) James Dallas Boyd Heirs, Devisees, Successors or Assigns			
(4.2.3.3.2) Kristen N. Boyd 429 N. 2nd St. Greenfield, OH 45123	0.0124 acres 1/576 of 7.16 acres	0.0212%	0.0925% HB2058
(4.2.4) Barbara Reynolds Heirs, Devisees, Successors or Assigns			
(4.2.4.1) Raymond Reynolds 67 Vaughn Brooks Rd Cleveland, VA 24225	0.0249 acres 1/288 of 7.16 acres	0.0423%	0.1849% HB2058
(4.3) Celia Webb Heirs, Devisees, Successors or Assigns			
(4.3.1) Zita Bea Hurt Heirs, Devisees, Successors or Assigns			
(4.3.1.1) Darel Gene Hurt 826 6th Street SE Hickory, NC 28602	0.0497 acres 1/144 of 7.16 acres	0.0846%	0.3698% HB2058

**Exhibit EE**  
**Unit BF-102**  
**Docket #VGOB 05-0215-1400-02**  
**List of Respondents with Royalty Split Agreements/Court Order/HB2058**  
**(58.77 Acre Unit)**

	Acres in Unit	Percent of Unit	Percent of Escrow
(4.3.1.3) Betty Joyce Dye 227 Johnson Avenue Mt. Vernon, OH 43050	0.0497 acres 1/144 of 7.16 acres	0.0846%	0.3698% HB2058
(4.3.2) Elmer Alexander Webb Heirs, Devisees, Successors or Assigns			
(4.3.2.1) Gladys Webb Heirs, Devisees, Successors or Assigns			
(4.3.2.1.1) Ronnie Elmer Webb Heirs, Devisees, Successors or Assigns			
(4.3.2.1.1.1) Michael D. Webb 1760 Furnace Road Brogue, PA 17309	0.0045 acres 1/1584 of 7.16 acres	0.0077%	0.0336% HB2058
(4.3.2.1.1.2) Daniel J. Webb 5 Broadway Stewartstown, PA 17363	0.0045 acres 1/1584 of 7.16 acres	0.0077%	0.0336% HB2058
(4.3.2.1.1.3) Joshua M. Webb 58 Frost Hill Road Airville, PA 17302	0.0045 acres 1/1584 of 7.16 acres	0.0077%	0.0336% HB2058
(4.3.2.1.2) Evelyn M. Burke Heirs, Devisees, Successors or Assigns			
(4.3.2.1.2.1) Wade Burke 3714 Brownton Road Felton, PA 17322	0.0068 acres 1/1056 of 7.16 acres	0.0115%	0.0504% HB2058
(4.3.2.1.2.2) Tony Burke 3718 Brownton Road Felton, PA 17322	0.0068 acres 1/1056 of 7.16 acres	0.0115%	0.0504% HB2058
(4.3.2.1.3) Delores Webb Druck Heirs, Devisees, Successors or Assigns			
(4.3.2.1.3.1) Todd Druck 1446 Delta Road Red Lion, PA 17356	0.0068 acres 1/1056 of 7.16 acres	0.0115%	0.0504% HB2058
(4.3.2.1.3.2) Troy Druck 12625 Lucky Road Brogue, PA 17309	0.0068 acres 1/1056 of 7.16 acres	0.0115%	0.0504% HB2058
(4.3.2.1.4) Judy Kilgore 2797 Delta Road Brogue, PA 17309	0.0136 acres 1/528 of 7.16 acres	0.0231%	0.1009% HB2058
(4.3.2.1.6) Delcia A. Runkle 12695 Hively Road Brogue, PA 17309	0.0136 acres 1/528 of 7.16 acres	0.0231%	0.1009% HB2058
(4.3.2.1.7) Hazel C. Cooper 2914 Delta Road Airville, PA 17302	0.0136 acres 1/528 of 7.16 acres	0.0231%	0.1009% HB2058
(4.3.2.1.8) Cynthia Grove 355 Steinfelt Road Red Lion, PA 17356	0.0136 acres 1/528 of 7.16 acres	0.0231%	0.1009% HB2058
(4.3.2.1.9) Larry K. Webb Heirs, Devisees, Successors, or Assigns			
(4.3.2.1.9.1) Rhonda K. Collins 248 West High Street Red Lion, PA 17356	0.0045 acres 1/1584 of 7.16 acres	0.0077%	0.0336% HB2058

**Exhibit EE**  
**Unit BF-102**  
**Docket #VGOB 05-0215-1400-02**  
**List of Respondents with Royalty Split Agreements/Court Order/HB2058**  
**(58.77 Acre Unit)**

	Acres in Unit	Percent of Unit	Percent of Escrow
(4.3.2.1.9.3) Amanda D. Kiser 13308 Savanna Court Glen Rock, PA 17327	0.0045 acres 1/1584 of 7.16 acres	0.0077%	0.0336% HB2058
(4.3.2.1.11) David L. Webb 2040 Jamie Court Felton, PA 17322	0.0136 acres 1/528 of 7.16 acres	0.0231%	0.1009% HB2058
(4.4) Earl Boyd Heirs, Devisees, Successors or Assigns			
(4.4.1) Gladys Boyd Heirs, Devisees, Successors or Assigns			
(4.4.1.1) Katie Jo Nichols 3521 E. Gleneagle Place Chandler, AZ 85249	0.0994 acres 1/72 of 7.16 acres	0.1692%	0.7397% HB2058
(4.4.1.2) Otto Boyd Heirs, Devisees, Successors or Assigns			
(4.4.1.2.1) Audrey E. Boyd 635 Ticknor Road Mogadore, OH 44260	0.0994 acres 1/72 of 7.16 acres	0.1692%	0.7397% HB2058
(4.4.1.3) John L. Boyd 2332 Eastlawn Avenue Akron, OH 44305	0.0994 acres 1/72 of 7.16 acres	0.1692%	0.7397% HB2058
(5) Barbara Jackson Heirs, Devisees, Successors or Assigns			
(5.1) Lear Jackson Carr Heirs, Devisees, Successors or Assigns			
(5.1.1) Mildred Mae Taylor Heirs, Devisees, Successors or Assigns			
(5.1.1.1) Elizabeth Catherine Marshall 4135 Ballard Avenue Cincinnati, OH 45209	0.0497 acres 1/144 of 7.16 acres	0.0846%	0.3698% HB2058
(5.1.1.2) Katie Carr Casey Heirs, Devisees, Successors or Assigns			
(5.1.1.2.1) Robert William Casey Heirs, Devisees, Successors or Assigns			
(5.1.1.2.1.1) Chad W. Casey 520 Watson Road Pounding Mill, VA 24637	0.0124 acres 1/576 of 7.16 acres	0.0212%	0.0925% HB2058
(5.1.1.2.1.2) Brian Casey 798 Pond Street Pounding Mill, VA 24637	0.0124 acres 1/576 of 7.16 acres	0.0212%	0.0925% HB2058
(5.1.1.2.2) Betty L. Davis Heirs, Devisees, Successors or Assigns			
(5.1.1.2.2.2) Katie Lynn Davis 183 Toronto Steret Richlands, VA 24641	0.0062 acres 1/1152 of 7.16 acres	0.0106%	0.0462% HB2058
(5.1.1.2.2.3) Dennis Palmer P.O. Box 707 Pounding Mill, VA 24637	0.0062 acres 1/1152 of 7.16 acres	0.0106%	0.0462% HB2058
(5.1.1.3) Elmer Clair Carr Heirs, Devisees, Successors, or Assigns			

**Exhibit EE**  
**Unit BF-102**  
**Docket #VGOB 05-0215-1400-02**  
**List of Respondents with Royalty Split Agreements/Court Order/HB2058**  
**(58.77 Acre Unit)**

	Acres in Unit	Percent of Unit	Percent of Escrow
(5.1.1.3.1) Sylvia Fadial Heirs, Devisees, Successors, or Assigns			
(5.1.1.3.1.1) James Fadial 8193 Oak Creek Drive Stokesdale, NC 27357	0.0166 acres 1/432 of 7.16 acres	0.0282%	0.1233% HB2058
(5.1.1.3.2) Nancy Cox Luchini 161 Heath Road Bluff City, TN 37618	0.0166 acres 1/432 of 7.16 acres	0.0282%	0.1233% HB2058
(5.1.1.3.3) Patty Stephens 334 Hayes Subdivision Rd Sparta, TN 38583	0.0166 acres 1/432 of 7.16 acres	0.0282%	0.1233% HB2058
(5.1.2) Elizabeth Catherine Marshall 4135 Ballard Avenue Cincinnati, OH 45209	0.1492 acres 1/48 of 7.16 acres	0.2538%	1.1095% HB2058
(5.1.3) Katie Carr Casey Heirs, Devisees, Successors or Assigns			
(5.1.3.1) Robert William Casey Heirs, Devisees, Successors or Assigns			
(5.1.3.1.1) Chad W. Casey 520 Watson Road Pounding Mill, VA 24637	0.0373 acres 1/192 of 7.16 acres	0.0635%	0.2774% HB2058
(5.1.3.1.2) Brian Casey 798 Pond Street Pounding Mill, VA 24637	0.0373 acres 1/192 of 7.16 acres	0.0635%	0.2774% HB2058
(5.1.3.2) Betty L. Davis Heirs, Devisees, Successors or Assigns			
(5.1.3.2.2) Katie Lynn Davis 183 Toronto Steret Richlands, VA 24641	0.0186 acres 1/384 of 7.16 acres	0.0317%	0.1387% HB2058
(5.1.3.2.3) Dennis Palmer P.O. Box 707 Pounding Mill, VA 24637	0.0186 acres 1/384 of 7.16 acres	0.0317%	0.1387% HB2058
(5.1.4) Elmer Clair Carr Heirs, Devisees, Successors or Assigns			
(5.1.4.1) Sylvia Fadial Heirs, Devisees, Successors, or Assigns			
(5.1.4.1.1) James Fadial 8193 Oak Creek Drive Stokesdale, NC 27357	0.0497 acres 1/144 of 7.16 acres	0.0846%	0.3698% HB2058
(5.1.4.2) Nancy Cox Luchini 161 Heath Road Bluff City, TN 37618	0.0497 acres 1/144 of 7.16 acres	0.0846%	0.3698% HB2058
(5.1.4.3) Patty Stephens 334 Hayes Subdivision Rd Sparta, TN 38583	0.0497 acres 1/144 of 7.16 acres	0.0846%	0.3698% HB2058
(5.2) Ross Jackson Heirs, Devisees, Successors or Assigns			
(5.2.1) Melvin Lyman Jackson Heirs, Devisees, Successors or Assigns			
(5.2.1.1) Lear Jackson Carr Heirs, Devisees, Successors or Assigns			

**Exhibit EE**  
**Unit BF-102**  
**Docket #VGOB 05-0215-1400-02**  
**List of Respondents with Royalty Split Agreements/Court Order/HB2058**  
**(58.77 Acre Unit)**

	Acres in Unit	Percent of Unit	Percent of Escrow
(5.2.1.1.1) Mildred Mae Taylor Heirs, Devisees, Successors or Assigns			
(5.2.1.1.1.1) Elizabeth Catherine Marshall 4135 Ballard Avenue Cincinnati, OH 45209	0.0055 acres 1/1296 of 7.16 acres	0.0094%	0.0411% HB2058
(5.2.1.1.1.2) Katie Carr Casey Heirs, Devisees, Successors or Assigns			
(5.2.1.1.1.2.1) Robert William Casey Heirs, Devisees, Successors or Assigns			
(5.2.1.1.1.2.1.1) Chad W. Casey 520 Watson Road Pounding Mill, VA 24637	0.0014 acres 1/5184 of 7.16 acres	0.0024%	0.0103% HB2058
(5.2.1.1.1.2.1.2) Brian Casey 798 Pond Street Pounding Mill, VA 24637	0.0014 acres 1/5184 of 7.16 acres	0.0024%	0.0103% HB2058
(5.2.1.1.1.2.2) Betty L. Davis Heirs, Devisees, Successors or Assigns			
(5.2.1.1.1.2.2.2) Katie Lynn Davis 183 Toronto Steret Richlands, VA 24641	0.0007 acres 1/10368 of 7.16 acres	0.0012%	0.0051% HB2058
(5.2.1.1.1.2.2.3) Dennis Palmer P.O. Box 707 Pounding Mill, VA 24637	0.0007 acres 1/10368 of 7.16 acres	0.0012%	0.0051% HB2058
(5.2.1.1.1.3) Elmer Clair Carr Heirs, Devisees, Successors, or Assigns			
(5.2.1.1.1.3.1) Sylvia Fadiat Heirs, Devisees, Successors, or Assigns			
(5.2.1.1.1.3.1.1) James Fadiat 8193 Oak Creek Drive Stokesdale, NC 27357	0.0018 acres 1/3888 of 7.16 acres	0.0031%	0.0137% HB2058
(5.2.1.1.1.3.1.2) Nancy Cox Luchini 161 Heath Road Bluff City, TN 37618	0.0018 acres 1/3888 of 7.16 acres	0.0031%	0.0137% HB2058
(5.2.1.1.1.3.1.3) Patty Stephens 334 Hayes Subdivision Rd Sparta, TN 38583	0.0018 acres 1/3888 of 7.16 acres	0.0031%	0.0137% HB2058
(5.2.1.1.2) Elizabeth Catherine Marshall 4135 Ballard Avenue Cincinnati, OH 45209	0.0166 acres 1/432 of 7.16 acres	0.0282%	0.1233% HB2058
(5.2.1.1.3) Katie Carr Casey Heirs, Devisees, Successors or Assigns			
(5.2.1.1.3.1) Robert William Casey Heirs, Devisees, Successors or Assigns			
(5.2.1.1.3.1.1) Chad W. Casey 520 Watson Road Pounding Mill, VA 24637	0.0041 acres 1/1728 of 7.16 acres	0.0071%	0.0308% HB2058
(5.2.1.1.3.1.2) Brian Casey 798 Pond Street Pounding Mill, VA 24637	0.0041 acres 1/1728 of 7.16 acres	0.0071%	0.0308% HB2058

**Exhibit EE**  
**Unit BF-102**  
**Docket #VGOB 05-0215-1400-02**  
**List of Respondents with Royalty Split Agreements/Court Order/HB2058**  
**(58.77 Acre Unit)**

	Acres in Unit	Percent of Unit	Percent of Escrow
(5.2.1.1.3.2) Betty L. Davis Heirs, Devisees, Successors or Assigns			
(5.2.1.1.3.2.2) Katie Lynn Davis 183 Toronto Steret Richlands, VA 24641	0.0021 acres 1/3456 of 7.16 acres	0.0035%	0.0154% HB2058
(5.2.1.1.3.2.3) Dennis Palmer P.O. Box 707 Pounding Mill, VA 24637	0.0021 acres 1/3456 of 7.16 acres	0.0035%	0.0154% HB2058
(5.2.1.1.4) Elmer Clair Carr Heirs, Devisees, Successors, or Assigns			
(5.2.1.1.4.1) Sylvia Fadial Heirs, Devisees, Successors, or Assigns			
(5.2.1.1.4.1.1) James Fadial 8193 Oak Creek Drive Stokesdale, NC 27357	0.0055 acres 1/1296 of 7.16 acres	0.0094%	0.0411% HB2058
(5.2.1.1.4.1.2) Nancy Cox Luchini 161 Heath Road Bluff City, TN 37618	0.0055 acres 1/1296 of 7.16 acres	0.0094%	0.0411% HB2058
(5.2.1.1.4.1.3) Patty Stephens 334 Hayes Subdivision Rd Sparta, TN 38583	0.0055 acres 1/1296 of 7.16 acres	0.0094%	0.0411% HB2058
(5.2.1.2) Charlie Carter Jackson Heirs, Devisees, Successors, or Assigns			
(5.2.1.2.1) Ann Lee Breeding Jackson Heirs, Devisees, Successors, or Assigns			
(5.2.1.2.1.2) Randall S. Jackson PO Box 87 Davenport, VA 24239	0.0221 acres 1/324 of 7.16 acres	0.0376%	0.1644% HB2058
(5.2.1.2.1.3) Leshia Compton 6545 Belfrys Ct. East Beaeton, VA 22712	0.0221 acres 1/324 of 7.16 acres	0.0376%	0.1644% HB2058
(5.2.1.3) Ira Jackson Heirs, Devisees, Successors, or Assigns			
(5.2.1.3.1) Imogene Jackson Heirs, Devisees, Successors, or Assigns			
(5.2.1.3.1.2) Treamon Jackson PO Box 299 Davenport, VA 24239	0.0221 acres 1/324 of 7.16 acres	0.0376%	0.1644% HB2058
(5.2.1.4) Donald Jackson Heirs, Devisees, Successors, or Assigns			
(5.2.1.4.1) Eula Ester Jackson Heirs, Devisees, Successors, or Assigns			
(5.2.1.4.1.2) Larry Jackson 2819 Laurel Branch Road Vansant, VA 24656	0.0060 acres 1/1188 of 7.16 acres	0.0103%	0.0448% HB2058
(5.2.1.4.1.6) Nancy Jackson 2819 Laurel Branch Road Vansant, VA 24656	0.0060 acres 1/1188 of 7.16 acres	0.0103%	0.0448% HB2058
(5.2.1.4.1.7) Anna Stiltner PO Box 345 Maxie, VA 24628	0.0060 acres 1/1188 of 7.16 acres	0.0103%	0.0448% HB2058

**Exhibit EE**  
**Unit BF-102**  
**Docket #VGOB 05-0215-1400-02**  
**List of Respondents with Royalty Split Agreements/Court Order/HB2058**  
**(58.77 Acre Unit)**

	Acres in Unit	Percent of Unit	Percent of Escrow
(5.2.1.6) Texie Frances Crabtree Heirs, Devisees, Successors, or Assigns			
(5.2.1.6.3) Wanda Hicks-Caskey 233 Faldo Drive Murfreesboro, TN 37128	0.0221 acres 1/324 of 7.16 acres	0.0376%	0.1644% HB2058
(5.2.1.9) Mae Breeding Heirs, Devisees, Successors, or Assigns			
(5.2.1.9.2) Ken Titus Breeding 12455 Yeawood Dr Boston, VA 22713	0.0060 acres 1/1188 of 7.16 acres	0.0103%	0.0448% HB2058
(5.2.1.9.3) Frankie Breeding 304 1st Street, Apt 1B Luray, VA 22835	0.0060 acres 1/1188 of 7.16 acres	0.0103%	0.0448% HB2058
(5.2.1.9.4) James Darnell Breeding Heirs, Devisees, Successors, or Assigns			
(5.2.1.9.4.1) Phyllis J. Breeding 1062 Windmill Road Honaker, VA 24260	0.0060 acres 1/1188 of 7.16 acres	0.0103%	0.0448% HB2058
(5.2.1.9.9) Derl Grey Breeding Heirs, Devisees, Successors, or Assigns			
(5.2.1.9.9.1) Sharon Breeding 13492 Scantlin Mountain Rd Culpepper, VA 22701	0.0060 acres 1/1188 of 7.16 acres	0.0103%	0.0448% HB2058
(5.2.1.9.10) Janice Maxine Breeding Heirs, Devisees, Successors, or Assigns			
(5.2.1.9.10.2) Ken Titus Breeding 12455 Yeawood Drive Boston, VA 22713	0.0007 acres 1/10692 of 7.16 acres	0.0011%	0.0050% HB2058
(5.2.1.9.10.3) Frankie Breeding 304 1st Street, Apt 1B Luray, VA 22835	0.0007 acres 1/10692 of 7.16 acres	0.0011%	0.0050% HB2058
(5.2.1.9.10.4) James Darnell Breeding Heirs, Devisees, Successors, or Assigns			
(5.2.1.9.10.4.1) Phyllis J. Breeding 1062 Windmill Road Honaker, VA 24260	0.0007 acres 1/10692 of 7.16 acres	0.0011%	0.0050% HB2058
(5.2.1.9.10.9) Derl Grey Breeding Heirs, Devisees, Successors, or Assigns			
(5.2.1.9.10.9.1) Sharon Breeding 13492 Scantlin Mountain Rd Culpepper, VA 22701	0.0007 acres 1/10692 of 7.16 acres	0.0011%	0.0050% HB2058
(5.2.1.9.11) Bernard Darius Breeding Heirs, Devisees, Successors, or Assigns			
(5.2.1.9.11.2) Ken Titus Breeding 12455 Yeawood Drive Boston, VA 22713	0.0006 acres 1/11880 of 7.16 acres	0.0010%	0.0045% HB2058
(5.2.1.9.11.3) Frankie Breeding 304 1st Street, Apt 1B Luray, VA 22835	0.0006 acres 1/11880 of 7.16 acres	0.0010%	0.0045% HB2058

**Exhibit EE**  
**Unit BF-102**  
**Docket #VGOB 05-0215-1400-02**  
**List of Respondents with Royalty Split Agreements/Court Order/HB2058**  
**(58.77 Acre Unit)**

	Acres in Unit	Percent of Unit	Percent of Escrow
(5.2.1.9.11.4) James Darnell Breeding Heirs, Devisees, Successors, or Assigns			
(5.2.1.9.11.4.1) Phyllis J. Breeding 1062 Windmill Road Honaker, VA 24260	0.0006 acres 1/11880 of 7.16 acres	0.0010%	0.0045% HB2058
(5.2.1.9.11.9) Derl Grey Breeding Heirs, Devisees, Successors, or Assigns			
(5.2.1.9.11.9.1) Sharon Breeding 13492 Scantlin Mountain Rd Culpepper, VA 22701	0.0006 acres 1/11880 of 7.16 acres	0.0010%	0.0045% HB2058
(5.2.1.9.11.10) Janice Maxine Breeding Heirs, Devisees, Successors, or Assigns			
(5.2.1.9.11.10.2) Ken Titus Breeding 12455 Yeawood Drive Boston, VA 22713	0.00007 acres 1/106920 of 7.16 acres	0.0001%	0.0005% HB2058
(5.2.1.9.11.10.3) Frankie Breeding 304 1st Street, Apt 1B Luray, VA 22835	0.00007 acres 1/106920 of 7.16 acres	0.0001%	0.0005% HB2058
(5.2.1.9.11.10.4) James Darnell Breeding Heirs, Devisees, Successors, or Assigns			
(5.2.1.9.11.10.4.1) Phyllis J. Breeding 1062 Windmill Road Honaker, VA 24260	0.00007 acres 1/106920 of 7.16 acres	0.0001%	0.0005% HB2058
(5.2.1.9.11.10.9) Derl Grey Breeding Heirs, Devisees, Successors, or Assigns			
(5.2.1.9.11.10.9.1) Sharon Breeding 13492 Scantlin Mountain R Culpepper, VA 22701	0.00007 acres 1/106920 of 7.16 acres	0.0001%	0.0005% HB2058
<b>Total tract acres</b>	<b>3.1746</b>		
<b>Total tract percent</b>	<b>5.4018%</b>		

**Tract #3B, 0.46 acres**

**COAL OWNERSHIP**

Tazewell Coal & Iron Company *(Deeded to Tazewell Coal & Gas Company LLC on 3/16/2012, under DB745/750)*

(1)	Tazewell Coal and Gas Company LLC P. O. Box 675 Tazewell, VA 24651	0.46 acres	0.7827%	0.0095% Royalty Division Agreement
-----	--	------------	---------	---------------------------------------

**OIL & GAS OWNERSHIP**

Arthritis Foundation, et al.  
*(Logan W. Jackson Heirs, Devisees, Successors or Assigns)*

	0.46 acres	0.7827%	
--	------------	---------	--

(1) Lou Emma Combs Heirs, Devisees, Successors or Assigns

(1.1) Rassie McGlothlin Heirs, Devisees, Successors or Assigns

(1.1.1) Sandra Carron Puckett Street Heirs, Devisees, Successors, or Assigns

(1.1.1.1) Jesse Ralph Street *Life Estate*

Exhibit EE  
Unit BF-102  
Docket #VGOB 05-0215-1400-02  
List of Respondents with Royalty Split Agreements/Court Order/HB2058  
(58.77 Acre Unit)

	Acres in Unit	Percent of Unit	Percent of Escrow
(1.1.1.2) Charlie Andrew Puckett, Jr. 245 Merganser Lane Maryville, TN 37801	0.0010 acres 1/480 of 0.46 acres	0.0016%	<i>n/a</i>
(1.1.1.3) Kimberly Jo Dilday 3413 Deerlope Trail Williamsburg, VA 23188	0.0010 acres 1/480 of 0.46 acres	0.0016%	<i>n/a</i>
(1.1.2) Glenna Ruth Couch PO Box 28 Mountain City, TN 37683	0.0019 acres 1/240 of 0.46 acres	0.0033%	<i>n/a</i>
(1.1.3) Edna Lucille Dawson 136 Hill Street Tazewell, VA 24651	0.0019 acres 1/240 of 0.46 acres	0.0033%	<b>0.0143%</b> <b>HB2058</b>
(1.1.4) Dallas McGlothlin Heirs, Devisees, Successors or Assigns			
(1.1.4.1) Rose Marie McGlothlin 104 Sunnyside Drive Tazewell, VA 24651	0.0019 acres 1/240 of 0.46 acres	0.0033%	<b>0.0143%</b> <b>HB2058</b>
(1.1.5) Euva Dane Dailey Heirs, Devisees, Successors, or Assigns			
(1.1.5.1) William Robert Dailey 13600 Bermuda Orchard Lane Chester, VA 23836	0.0010 acres 1/480 of 0.46 acres	0.0016%	<i>n/a</i>
(1.1.5.2) Deborah Ann Roberts 103 Hull Street Richlands, VA 2641	0.0010 acres 1/480 of 0.46 acres	0.0016%	<i>n/a</i>
(1.1.6) Bobby Curtis McGlothlin 933 Finney Drive Vinton, VA 24179	0.0019 acres 1/240 of 0.46 acres	0.0033%	<i>n/a</i>
(1.1.8) Branche McGlothlin Heirs, Devisees, Successors or Assigns			
(1.1.8.1) Frances Ann McGlothlin 1600 Indian Creek Road Cedar Bluff, VA 24609	0.0019 acres 1/240 of 0.46 acres	0.0033%	<i>n/a</i>
(1.2) Tolbert Combs Sr. Heirs, Devisees, Successors or Assigns			
(1.2.1) Paul W. Combs 1217 Whitetop Road Bluff City, TN 37618	0.0019 acres 1/240 of 0.46 acres	0.0033%	<b>0.0143%</b> <b>HB2058</b>
(1.2.3) Herbert Combs Heirs, Devisees, Successors or Assigns			
(1.2.3.1) Rosella J. Combs Heirs Heirs, Devisees, Successors or Assigns			
(1.2.3.1.2) Chris Combs 1867 Woods Drive Dayton, OH 45432	0.0010 acres 1/480 of 0.46 acres	0.0016%	<b>0.0071%</b> <b>HB2058</b>
(1.2.8) Betty Hess 1096 Barberry Road Honaker, VA 24260	0.0019 acres 1/240 of 0.46 acres	0.0033%	<b>0.0143%</b> <b>HB2058</b>
(1.3) Albert Combs Heirs, Devisees, Successors or Assigns			
(1.3.1) William Bill Combs Heirs, Devisees, Successors or Assigns			

**Exhibit EE**  
**Unit BF-102**  
**Docket #VGOB 05-0215-1400-02**  
**List of Respondents with Royalty Split Agreements/Court Order/HB2058**  
**(58.77 Acre Unit)**

	Acres in Unit	Percent of Unit	Percent of Escrow
(1.3.1.1) Patricia A. Combs 63 Blossom Court Fairborn, OH 45324	0.0022 acres 1/210 of 0.46 acres	0.0037%	0.0163% HB2058
(1.3.2) Dorothy Gay Combs Logan Heirs, Devisees, Successors or Assigns			
(1.3.2.1) Rita Miller Heirs, Devisees, Successors or Assigns			
(1.3.2.1.1) Karen Miller 208 Petrolia Rd Petrolia, PA 16050	0.0001 acres 1/5880 of 0.46 acres	0.0001%	0.0006% HB2058
(1.3.2.2) Barbara S. Southwell Heirs, Devisees, Successors or Assigns			
(1.3.2.2.1) William Zane Southwell 10673 US Highway 183 Clinton, OK 73601	0.0003 acres 1/1470 of 0.46 acres	0.0005%	0.0023% HB2058
(1.3.2.5) Jan L. Deal 125 Five Oaks Lane Hilliards, PA 16040	0.0003 acres 1/1470 of 0.46 acres	0.0005%	0.0023% HB2058
(1.3.2.6) Jean A. Cabbage 619 Bruin Road Petrolia, PA 16050	0.0003 acres 1/1470 of 0.46 acres	0.0005%	0.0023% HB2058
(1.3.3) Farley Combs 1802 Indian Creek Rd. Bee, VA 24217	0.0022 acres 1/210 of 0.46 acres	0.0037%	0.0163% HB2058
(1.3.4) Blanche Combs Foleno Heirs, Devisees, Successors, or Assigns			
(1.3.4.1) Rosco "Rick" Foleno, Jr. 5357 Lunsford Mill Rd Hiltons, VA 24258	0.0005 acres 1/840 of 0.46 acres	0.0009%	0.0041% HB2058
(1.3.4.2) Macel Keith Foleno PO Box 669 Honaker, VA 24260	0.0005 acres 1/840 of 0.46 acres	0.0009%	0.0041% HB2058
(1.3.4.3) Barry Foleno Heirs, Devisees, Successors, or Assigns			
(1.3.4.3.1) Beverly Foleno 318 Deel Street Lebanon, VA 24266	0.0005 acres 1/840 of 0.46 acres	0.0009%	0.0041% HB2058
(1.3.4.4) Billy Joe Foleno Heirs, Devisees, Successors, or Assigns			
(1.3.4.4.1) Rosco "Rick" Foleno, Jr. 5357 Lunsford Mill Rd Hiltons, VA 24258	0.0002 acres 1/2520 of 0.46 acres	0.0003%	0.0014% HB2058
(1.3.4.4.2) Macel Keith Foleno PO Box 669 Honaker, VA 24260	0.0002 acres 1/2520 of 0.46 acres	0.0003%	0.0014% HB2058
(1.3.4.4.3) Barry Foleno Heirs, Devisees, Successors, or Assigns			
(1.3.4.4.3.1) Beverly Foleno 318 Deel Street Lebanon, VA 24266	0.0002 acres 1/2520 of 0.46 acres	0.0003%	0.0014% HB2058

**Exhibit EE**  
**Unit BF-102**  
**Docket #VGOB 05-0215-1400-02**  
**List of Respondents with Royalty Split Agreements/Court Order/HB2058**  
**(58.77 Acre Unit)**

	Acres in Unit	Percent of Unit	Percent of Escrow
(1.3.5) Chola Fogleman Heirs, Devisees, Successors or Assigns			
(1.3.5.1) Johnny Bill Fogleman 296 Deerfield Drive Cleveland, VA 24225	0.0004 acres 1/1050 of 0.46 acres	0.0007%	0.0033% HB2058
(1.3.5.4) Frankie Fullen Fogleman 1478 Pittston Road Lebanon, VA 24266	0.0004 acres 1/1050 of 0.46 acres	0.0007%	0.0033% HB2058
(1.3.6) Pauline Compton 1544 Compton and Combs Road Honaker, VA 24260	0.0022 acres 1/210 of 0.46 acres	0.0037%	0.0163% HB2058
(1.3.7) Clyde Combs Heirs, Devisees, Successors or Assigns			
(1.3.7.1) Rosa Angeline Combs 1260 Dewey Bostic Rd. Honaker, VA 24260	0.0022 acres 1/210 of 0.46 acres	0.0037%	0.0163% HB2058
(1.4) Charlie Combs Heirs, Devisees, Successors or Assigns			
(1.4.1) Mable Ruth Crabtree Combs Heirs, Devisees Successors or Assigns			
(1.4.1.1) Juanita Ivanelle Combs Heirs, Devisees Successors or Assigns			
(1.4.1.1.4) Lou Faye Holden 3313 Grassmere Drive Lexington, KY 40503	0.0019 acres 1/240 of 0.46 acres	0.0033%	0.0143% HB2058
(1.4.1.2) Lou Faye Holden 3313 Grassmere Drive Lexington, KY 40503	0.0077 acres 1/60 of 0.46 acres	0.0130%	0.0570% HB2058
(1.5) Paul Combs Heirs, Devisees, Successors or Assigns			
(1.5.1) Tolbert Combs Sr. Heirs, Devisees, Successors or Assigns			
(1.5.1.1) Paul W. Combs 1217 Whitetop Road Bluff City, TN 37618	0.0005 acres 1/960 of 0.46 acres	0.0008%	0.0036% HB2058
(1.5.1.3) Herbert Combs Heirs, Devisees, Successors or Assigns			
(1.5.1.3.1) Rosella J. Combs Heirs Heirs, Devisees, Successors or Assigns			
(1.5.1.3.1.2) Chris Combs 1867 Woods Drive Dayton, OH 45432	0.0002 acres 1/1920 of 0.46 acres	0.0004%	0.0018% HB2058
(1.5.1.8) Betty Hess 1096 Barberry Road Honaker, VA 24260	0.0005 acres 1/960 of 0.46 acres	0.0008%	0.0036% HB2058
(1.5.2) Rassie Lena McGlothlin Heirs, Devisees, Successors, or Assigns			
(1.5.2.1) Sandra Carron Puckett Street Heirs, Devisees, Successors, or Assigns			
(1.5.2.1.1) Jesse Ralph Street			

Exhibit EE  
Unit BF-102  
Docket #VGOB 05-0215-1400-02  
List of Respondents with Royalty Split Agreements/Court Order/HB2058  
(58.77 Acre Unit)

	Acres in Unit	Percent of Unit	Percent of Escrow
(1.5.2.1.2) Charlie Andrew Puckett, Jr. 245 Merganser Lane Maryville, TN 37801	0.0006 acres 1/720 of 0.46 acres	0.0011%	0.0024% Royalty Division Agreement
(1.5.2.1.3) Kimberly Jo Dilday 3413 Deerlope Trail Williamsburg, VA 23188	0.0006 acres 1/720 of 0.46 acres	0.0011%	0.0024% Royalty Division Agreement
(1.5.2.2) Glenna Ruth Couch PO Box 28 Mountain City, TN 37683	0.0013 acres 1/360 of 0.46 acres	0.0022%	0.0048% Royalty Division Agreement
(1.5.2.3) Edna Lucille Dawson 136 Hill Street Tazewell, VA 24651	0.0013 acres 1/360 of 0.46 acres	0.0022%	0.0095% HB2058
(1.5.3) Albert Combs Heirs, Devisees, Successors or Assigns			
(1.5.3.1) William Bill Combs Heirs, Devisees, Successors or Assigns			
(1.5.3.1.1) Patricia A. Combs 63 Blossom Court Fairborn, OH 45324	0.0005 acres 1/840 of 0.46 acres	0.0009%	0.0041% HB2058
(1.5.3.2) Dorothy Gay Combs Logan Heirs, Devisees, Successors or Assigns			
(1.5.3.2.1) Rita Miller Heirs, Devisees, Successors or Assigns			
(1.5.3.2.1.1) Karen Miller 208 Petrolia Rd Petrolia, PA 16050	0.0000 acres 1/23520 of 0.46 acres	0.0000%	0.0001% HB2058
(1.5.3.2.2) Barbara S. Southwell Heirs, Devisees, Successors or Assigns			
(1.5.3.2.2.1) William Zane Southwell 10673 US Highway 183 Clinton, OK 73601	0.0001 acres 1/5880 of 0.46 acres	0.0001%	0.0006% HB2058
(1.5.3.2.5) Jan L. Deal 125 Five Oaks Lane Hilliards, PA 16040	0.0001 acres 1/5880 of 0.46 acres	0.0001%	0.0006% HB2058
(1.5.3.2.6) Jean A. Cabbage 619 Bruin Road Petrolia, PA 16050	0.0001 acres 1/5880 of 0.46 acres	0.0001%	0.0006% HB2058
(1.5.3.3) Farley Combs 1802 Indian Creek Rd. Bee, VA 24217	0.0005 acres 1/840 of 0.46 acres	0.0009%	0.0041% HB2058
(1.5.3.4) Blanche Combs Foleno Heirs, Devisees, Successors, or Assigns			
(1.5.3.4.1) Rosco "Rick" Foleno, Jr. 5357 Lunsford Mill Rd Hiltons, VA 24258	0.0001 acres 1/3360 of 0.46 acres	0.0002%	0.0010% HB2058
(1.5.3.4.2) Macel Keith Foleno PO Box 669 Honaker, VA 24260	0.0001 acres 1/3360 of 0.46 acres	0.0002%	0.0010% HB2058
(1.5.3.4.3) Barry Foleno Heirs, Devisees, Successors, or Assigns			

**Exhibit EE**  
**Unit BF-102**  
**Docket #VGOB 05-0215-1400-02**  
**List of Respondents with Royalty Split Agreements/Court Order/HB2058**  
**(58.77 Acre Unit)**

	Acres in Unit	Percent of Unit	Percent of Escrow
(1.5.3.4.3.1) Beverly Foleno 318 Deel Street Lebanon, VA 24266	0.0001 acres 1/3360 of 0.46 acres	0.0002%	0.0010% HB2058
(1.5.3.4.4) Billy Joe Foleno Heirs, Devisees, Successors, or Assigns			
(1.5.3.4.4.1) Rosco "Rick" Foleno, Jr. 5357 Lunsford Mill Rd Hiltons, VA 24258	0.0000 acres 1/10080 of 0.46 acres	0.0001%	0.0003% HB2058
(1.5.3.4.4.2) Macel Keith Foleno PO Box 669 Honaker, VA 24260	0.0000 acres 1/10080 of 0.46 acres	0.0001%	0.0003% HB2058
(1.5.3.4.4.3) Barry Foleno Heirs, Devisees, Successors, or Assigns			
(1.5.3.4.4.3.1) Beverly Foleno 318 Deel Street Lebanon, VA 24266	0.0000 acres 1/10080 of 0.46 acres	0.0001%	0.0003% HB2058
(1.5.3.5) Chola Fogleman Heirs, Devisees, Successors or Assigns			
(1.5.3.5.1) Johnny Bill Fogleman 296 Deerfield Drive Cleveland, VA 24225	0.0001 acres 1/4200 of 0.46 acres	0.0002%	0.0008% HB2058
(1.5.3.5.4) Frankie Fullen Fogleman 1478 Pittston Road Lebanon, VA 24266	0.0001 acres 1/4200 of 0.46 acres	0.0002%	0.0008% HB2058
(1.5.3.6) Pauline Compton 1544 Compton and Combs Road Honaker, VA 24260	0.0005 acres 1/840 of 0.46 acres	0.0009%	0.0041% HB2058
(1.5.3.7) Clyde Combs Heirs, Devisees, Successors or Assigns			
(1.5.3.7.1) Rosa Angeline Combs 1260 Dewey Bostic Rd. Honaker, VA 24260	0.0005 acres 1/840 of 0.46 acres	0.0009%	0.0041% HB2058
(1.5.4) Charlie Combs Heirs, Devisees, Successors or Assigns			
(1.5.4.1) Mable Ruth Crabtree Combs Heirs, Devisees Successors or Assigns			
(1.5.4.1.1) Juanita Ivanelle Combs Heirs, Devisees Successors or Assigns			
(1.5.4.1.1.4) Lou Faye Holden 3313 Grassmere Drive Lexington, KY 40503	0.0005 acres 1/960 of 0.46 acres	0.0008%	0.0036% HB2058
(1.5.4.1.2) Lou Faye Holden 3313 Grassmere Drive Lexington, KY 40503	0.0019 acres 1/240 of 0.46 acres	0.0033%	0.0143% HB2058
(2) Pearl Inez Whorley Heirs, Devisees, Successors or Assigns			
(2.2) Elonza Smith Whorley Heirs, Devisees, Successors or Assigns			
(2.2.1) Douglas A. Whorley P.O. Box 297 Montvale, VA 24122	0.0038 acres 1/120 of 0.46 acres	0.0065%	0.0285% HB2058

**Exhibit EE**  
**Unit BF-102**  
**Docket #VGOB 05-0215-1400-02**  
**List of Respondents with Royalty Split Agreements/Court Order/HB2058**  
**(58.77 Acre Unit)**

	Acres in Unit	Percent of Unit	Percent of Escrow
(2.2.2) Jerry W. Whorley 1136 12th Street SE Roanoke, VA 24013	0.0038 acres 1/120 of 0.46 acres	0.0065%	0.0285% HB2058
(2.2.3) Curtis A. Whorley 1136 12th Street SE Roanoke, VA 24013	0.0038 acres 1/120 of 0.46 acres	0.0065%	0.0285% HB2058
(2.2.4) Steven L. Whorley 708 Townside Rd SW Apt. 1 Roanoke, VA 24014	0.0038 acres 1/120 of 0.46 acres	0.0065%	0.0285% HB2058
(2.4) William T. Whorley Heirs, Devisees, Successors or Assigns			
(2.4.1) Vernie Whorley Heirs, Devisees, Successors or Assigns			
(2.4.1.1) Elizabeth McKee 805 Queen Avenue, NW Roanoke, VA 24012-4233	0.0051 acres 1/90 of 0.46 acres	0.0087%	0.0380% HB2058
(2.4.1.3) Larry Whorley Heirs, Devisees, Successors or Assigns			
(2.4.1.3.1) Susan Whorley 206 N 7th Street Cache, OK 73527	0.0051 acres 1/90 of 0.46 acres	0.0087%	0.0380% HB2058
(3) Celia A. Jackson Compton Heirs, Devisees, Successors or Assigns			
(3.1) Fielding Compton Heirs, Devisees, Successors or Assigns			
(3.1.3) Bessie Inez Compton Kiser Heirs, Devisees, Successors or Assigns			
(3.1.3.1) Rawle Kiser Heirs, Devisees, Successors, or Assigns			
(3.1.3.1.1) Ruby S. Kiser 408 Ridgefields Road Kingsport, TN 37660	0.0064 acres 1/72 of 0.46 acres	0.0109%	0.0475% HB2058
(3.1.4) Alec Compton Heirs, Devisees, Successors or Assigns			
(3.1.4.1) Jack Compton 9765 E. Hasket Lane Dayton, OH 45424	0.0064 acres 1/72 of 0.46 acres	0.0109%	0.0475% HB2058
(3.1.4.2) Roger Compton Heirs, Devisees, Successors or Assigns			
(3.1.4.2.1) Lance Compton 3343 Nina V. Lane Dayton, OH 45424	0.0016 acres 1/288 of 0.46 acres	0.0027%	0.0119% HB2058
(3.1.4.2.2) Christa C. Jones 4933 Arrowhead Drive Kettering, OH 45440	0.0016 acres 1/288 of 0.46 acres	0.0027%	0.0119% HB2058
(3.1.4.2.3) Shelly N. O'Daniel 143 Schloss Lane Moraine, OH 45418	0.0016 acres 1/288 of 0.46 acres	0.0027%	0.0119% HB2058
(3.1.5) Electa Hale Heirs, Devisees, Successors or Assigns			

**Exhibit EE**  
**Unit BF-102**  
**Docket #VGOB 05-0215-1400-02**  
**List of Respondents with Royalty Split Agreements/Court Order/HB2058**  
**(58.77 Acre Unit)**

	Acres in Unit	Percent of Unit	Percent of Escrow
(3.1.5.2) Curtis Hale Heirs, Devisees, Successors or Assigns			
(3.1.5.2.1) Jackie Moon 108 Plum Lane Nicholasville, KY 40356	0.0006 acres 1/756 of 0.46 acres	0.0010%	0.0045% HB2058
(3.1.5.3) Geneva Mullins 109 Bland Street Narrows, VA 24124	0.0018 acres 1/252 of 0.46 acres	0.0031%	0.0136% HB2058
(3.1.5.4) Logan Hale 9984 Helen Henderson Highway Honaker, VA 24260	0.0018 acres 1/252 of 0.46 acres	0.0031%	0.0136% HB2058
(3.1.5.5) Ilene Wolfe 8902 Helen Henderson Highway Honaker, VA 24260	0.0018 acres 1/252 of 0.46 acres	0.0031%	0.0136% HB2058
(3.1.5.7) William Harold Hale 653 Glenwood Circle Berea, OH 44017	0.0018 acres 1/252 of 0.46 acres	0.0031%	0.0136% HB2058
<b>(4) Virginia Caroline Boyd Heirs, Devisees, Successors or Assigns</b>			
(4.1) Myra Boyd Looney Heirs, Devisees, Successors or Assigns			
(4.1.3) Virginia Crosier Greenbrier Healthcare Center 1115 Maplewood Avenue Lewisburg, WV 24901	0.0032 acres 1/144 of 0.46 acres	0.0054%	0.0238% HB2058
(4.1.4) Lex I. Looney Heirs, Devisees, Successors or Assigns			
(4.1.4.1) Golda Looney Heirs, Devisees, Successors or Assigns			
(4.1.4.1.2) James Looney 510 Jonesboro Road Washington C.H. Ohio, 43160	0.0008 acres 1/576 of 0.46 acres	0.0014%	0.0059% HB2058
(4.1.4.1.3) Ernest M. Looney 812 Spring Street Greenfield, OH 45123	0.0008 acres 1/576 of 0.46 acres	0.0014%	0.0059% HB2058
(4.1.4.1.4) Myra Looney 3093 Parsons Avenue Columbus, OH 43207	0.0008 acres 1/576 of 0.46 acres	0.0014%	0.0059% HB2058
(4.1.5) Joan Foley 165 Columbus Street Wilmington, OH 45177	0.0032 acres 1/144 of 0.46 acres	0.0054%	0.0238% HB2058
(4.1.6) Ralph B. Looney Heirs, Devisees, Successors or Assigns			
(4.1.6.2) Melody Powell 426 Colorado Drive Mexico Beach, FL 32456	0.0016 acres 1/288 of 0.46 acres	0.0027%	0.0119% HB2058
(4.2) Pheola S. Boyd Heirs, Devisees, Successors or Assigns			

**Exhibit EE**  
**Unit BF-102**  
**Docket #VGOB 05-0215-1400-02**  
**List of Respondents with Royalty Split Agreements/Court Order/HB2058**  
**(58.77 Acre Unit)**

	Acres in Unit	Percent of Unit	Percent of Escrow
(4.2.1) Earlene Strouth c/o Patsy L. Richardson 862 SW Goodrich Street Port St. Lucie, FL 34983	0.0048 acres 1/96 of 0.46 acres	0.0082%	0.0356% HB2058
(4.2.3) James William Boyd Heirs, Devisees, Successors or Assigns			
(4.2.3.1) Judy Boyd Delp PO Box 362 Honaker, VA 24260	0.0016 acres 1/288 of 0.46 acres	0.0027%	0.0119% HB2058
(4.2.3.2) Johnny Sherman Boyd 152 Silver Street, Apt 4 Cedar Bluff, VA 24609	0.0016 acres 1/288 of 0.46 acres	0.0027%	0.0119% HB2058
(4.2.3.3) James Dallas Boyd Heirs, Devisees, Successors or Assigns			
(4.2.3.3.2) Kristen N. Boyd 429 N. 2nd St. Greenfield, OH 45123	0.0008 acres 1/576 of 0.46 acres	0.0014%	0.0059% HB2058
(4.2.4) Barbara Reynolds Heirs, Devisees, Successors or Assigns			
(4.2.4.1) Raymond Reynolds 67 Vaughn Brooks Rd Cleveland, VA 24225	0.0016 acres 1/288 of 0.46 acres	0.0027%	0.0119% HB2058
(4.3) Celia Webb Heirs, Devisees, Successors or Assigns			
(4.3.1) Zita Bea Hurt Heirs, Devisees, Successors or Assigns			
(4.3.1.1) Darel Gene Hurt 826 6th Street SE Hickory, NC 28602	0.0032 acres 1/144 of 0.46 acres	0.0054%	0.0238% HB2058
(4.3.1.3) Betty Joyce Dye 227 Johnson Avenue Mt. Vernon, OH 43050	0.0032 acres 1/144 of 0.46 acres	0.0054%	0.0238% HB2058
(4.3.2) Elmer Alexander Webb Heirs, Devisees, Successors or Assigns			
(4.3.2.1) Gladys Webb Heirs, Devisees, Successors or Assigns			
(4.3.2.1.1) Ronnie Elmer Webb Heirs, Devisees, Successors or Assigns			
(4.3.2.1.1.1) Michael D. Webb 1760 Furnace Road Brogue, PA 17309	0.0003 acres 1/1584 of 0.46 acres	0.0005%	0.0022% HB2058
(4.3.2.1.1.2) Daniel J. Webb 5 Broadway Stewartstown, PA 17363	0.0003 acres 1/1584 of 0.46 acres	0.0005%	0.0022% HB2058
(4.3.2.1.1.3) Joshua M. Webb 58 Frost Hill Road Airville, PA 17302	0.0003 acres 1/1584 of 0.46 acres	0.0005%	0.0022% HB2058
(4.3.2.1.2) Evelyn M. Burke Heirs, Devisees, Successors or Assigns			

**Exhibit EE**  
**Unit BF-102**  
**Docket #VGOB 05-0215-1400-02**  
**List of Respondents with Royalty Split Agreements/Court Order/HB2058**  
**(58.77 Acre Unit)**

	Acres in Unit	Percent of Unit	Percent of Escrow
(4.3.2.1.2.1) Wade Burke 3714 Brownton Road Felton, PA 17322	0.0004 acres 1/1056 of 0.46 acres	0.0007%	0.0032% HB2058
(4.3.2.1.2.2) Tony Burke 3718 Brownton Road Felton, PA 17322	0.0004 acres 1/1056 of 0.46 acres	0.0007%	0.0032% HB2058
(4.3.2.1.3) Delores Webb Druck Heirs, Devisees, Successors or Assigns			
(4.3.2.1.3.1) Todd Druck 1446 Delta Road Red Lion, PA 17356	0.0004 acres 1/1056 of 0.46 acres	0.0007%	0.0032% HB2058
(4.3.2.1.3.2) Troy Druck 12625 Lucky Road Brogue, PA 17309	0.0004 acres 1/1056 of 0.46 acres	0.0007%	0.0032% HB2058
(4.3.2.1.4) Judy Kilgore 2797 Delta Road Brogue, PA 17309	0.0009 acres 1/528 of 0.46 acres	0.0015%	0.0065% HB2058
(4.3.2.1.6) Delcia A. Runkle 12695 Hively Road Brogue, PA 17309	0.0009 acres 1/528 of 0.46 acres	0.0015%	0.0065% HB2058
(4.3.2.1.7) Hazel C. Cooper 2914 Delta Road Airville, PA 17302	0.0009 acres 1/528 of 0.46 acres	0.0015%	0.0065% HB2058
(4.3.2.1.8) Cynthia Grove 355 Steinfelt Road Red Lion, PA 17356	0.0009 acres 1/528 of 0.46 acres	0.0015%	0.0065% HB2058
(4.3.2.1.9) Larry K. Webb Heirs, Devisees, Successors, or Assigns			
(4.3.2.1.9.1) Rhonda K. Collins 248 West High Street Red Lion, PA 17356	0.0003 acres 1/1584 of 0.46 acres	0.0005%	0.0022% HB2058
(4.3.2.1.9.3) Amanda D. Kiser 13308 Savanna Court Glen Rock, PA 17327	0.0003 acres 1/1584 of 0.46 acres	0.0005%	0.0022% HB2058
(4.3.2.1.11) David L. Webb 2040 Jamie Court Felton, PA 17322	0.0009 acres 1/528 of 0.46 acres	0.0015%	0.0065% HB2058
(4.4) Earl Boyd Heirs, Devisees, Successors or Assigns			
(4.4.1) Gladys Boyd Heirs, Devisees, Successors or Assigns			
(4.4.1.1) Katie Jo Nichols 3521 E. Gleneagle Place Chandler, AZ 85249	0.0064 acres 1/72 of 0.46 acres	0.0109%	0.0475% HB2058
(4.4.1.2) Otto Boyd Heirs, Devisees, Successors or Assigns			
(4.4.1.2.1) Audrey E. Boyd 635 Ticknor Road Mogadore, OH 44260	0.0064 acres 1/72 of 0.46 acres	0.0109%	0.0475% HB2058
(4.4.1.3) John L. Boyd 2332 Eastlawn Avenue Akron, OH 44305	0.0064 acres 1/72 of 0.46 acres	0.0109%	0.0475% HB2058

Exhibit EE  
Unit BF-102  
Docket #VGOB 05-0215-1400-02  
List of Respondents with Royalty Split Agreements/Court Order/HB2058  
(58.77 Acre Unit)

	Acres in Unit	Percent of Unit	Percent of Escrow
(5) Barbara Jackson Heirs, Devisees, Successors or Assigns			
(5.1) Lear Jackson Carr Heirs, Devisees, Successors or Assigns			
(5.1.1) Mildred Mae Taylor Heirs, Devisees, Successors or Assigns			
(5.1.1.1) Elizabeth Catherine Marshall 4135 Ballard Avenue Cincinnati, OH 45209	0.0032 acres 1/144 of 0.46 acres	0.0054%	0.0238% HB2058
(5.1.1.2) Katie Carr Casey Heirs, Devisees, Successors or Assigns			
(5.1.1.2.1) Robert William Casey Heirs, Devisees, Successors or Assigns			
(5.1.1.2.1.1) Chad W. Casey 520 Watson Road Pounding Mill, VA 24637	0.0008 acres 1/576 of 0.46 acres	0.0014%	0.0059% HB2058
(5.1.1.2.1.2) Brian Casey 798 Pond Street Pounding Mill, VA 24637	0.0008 acres 1/576 of 0.46 acres	0.0014%	0.0059% HB2058
(5.1.1.2.2) Betty L. Davis Heirs, Devisees, Successors or Assigns			
(5.1.1.2.2.2) Katie Lynn Davis 183 Toronto Steret Richlands, VA 24641	0.0004 acres 1/1152 of 0.46 acres	0.0007%	0.0030% HB2058
(5.1.1.2.2.3) Dennis Palmer P.O. Box 707 Pounding Mill, VA 24637	0.0004 acres 1/1152 of 0.46 acres	0.0007%	0.0030% HB2058
(5.1.1.3) Elmer Clair Carr Heirs, Devisees, Successors, or Assigns			
(5.1.1.3.1) Sylvia Fadial Heirs, Devisees, Successors, or Assigns			
(5.1.1.3.1.1) James Fadial 8193 Oak Creek Drive Stokesdale, NC 27357	0.0011 acres 1/432 of 0.46 acres	0.0018%	0.0079% HB2058
(5.1.1.3.2) Nancy Cox Luchini 161 Heath Road Bluff City, TN 37618	0.0011 acres 1/432 of 0.46 acres	0.0018%	0.0079% HB2058
(5.1.1.3.3) Patty Stephens 334 Hayes Subdivision Rd Sparta, TN 38583	0.0011 acres 1/432 of 0.46 acres	0.0018%	0.0079% HB2058
(5.1.2) Elizabeth Catherine Marshall 4135 Ballard Avenue Cincinnati, OH 45209	0.0096 acres 1/48 of 0.46 acres	0.0163%	0.0713% HB2058
(5.1.3) Katie Carr Casey Heirs, Devisees, Successors or Assigns			
(5.1.3.1) Robert William Casey Heirs, Devisees, Successors or Assigns			
(5.1.3.1.1) Chad W. Casey 520 Watson Road Pounding Mill, VA 24637	0.0024 acres 1/192 of 0.46 acres	0.0041%	0.0178% HB2058

**Exhibit EE**  
**Unit BF-102**  
**Docket #VGOB 05-0215-1400-02**  
**List of Respondents with Royalty Split Agreements/Court Order/HB2058**  
**(58.77 Acre Unit)**

	Acres in Unit	Percent of Unit	Percent of Escrow
(5.1.3.1.2) Brian Casey 798 Pond Street Pounding Mill, VA 24637	0.0024 acres 1/192 of 0.46 acres	0.0041%	0.0178% HB2058
(5.1.3.2) Betty L. Davis Heirs, Devisees, Successors or Assigns			
(5.1.3.2.2) Katie Lynn Davis 183 Toronto Steret Richlands, VA 24641	0.0012 acres 1/384 of 0.46 acres	0.0020%	0.0089% HB2058
(5.1.3.2.3) Dennis Palmer P.O. Box 707 Pounding Mill, VA 24637	0.0012 acres 1/384 of 0.46 acres	0.0020%	0.0089% HB2058
(5.1.4) Elmer Clair Carr Heirs, Devisees, Successors or Assigns			
(5.1.4.1) Sylvia Fadial Heirs, Devisees, Successors, or Assigns			
(5.1.4.1.1) James Fadial 8193 Oak Creek Drive Stokesdale, NC 27357	0.0032 acres 1/144 of 0.46 acres	0.0054%	0.0238% HB2058
(5.1.4.2) Nancy Cox Luchini 161 Heath Road Bluff City, TN 37618	0.0032 acres 1/144 of 0.46 acres	0.0054%	0.0238% HB2058
(5.1.4.3) Patty Stephens 334 Hayes Subdivision Rd Sparta, TN 38583	0.0032 acres 1/144 of 0.46 acres	0.0054%	0.0238% HB2058
(5.2) Ross Jackson Heirs, Devisees, Successors or Assigns			
(5.2.1) Melvin Lyman Jackson Heirs, Devisees, Successors or Assigns			
(5.2.1.1) Lear Jackson Carr Heirs, Devisees, Successors or Assigns			
(5.2.1.1.1) Mildred Mae Taylor Heirs, Devisees, Successors or Assigns			
(5.2.1.1.1.1) Elizabeth Catherine Marshall 4135 Ballard Avenue Cincinnati, OH 45209	0.0004 acres 1/1296 of 0.46 acres	0.0006%	0.0026% HB2058
(5.2.1.1.1.2) Katie Carr Casey Heirs, Devisees, Successors or Assigns			
(5.2.1.1.1.2.1) Robert William Casey Heirs, Devisees, Successors or Assigns			
(5.2.1.1.1.2.1.1) Chad W. Casey 520 Watson Road Pounding Mill, VA 24637	0.0001 acres 1/5184 of 0.46 acres	0.0002%	0.0007% HB2058
(5.2.1.1.1.2.1.2) Brian Casey 798 Pond Street Pounding Mill, VA 24637	0.0001 acres 1/5184 of 0.46 acres	0.0002%	0.0007% HB2058
(5.2.1.1.1.2.2) Betty L. Davis Heirs, Devisees, Successors or Assigns			
(5.2.1.1.1.2.2.2) Katie Lynn Davis 183 Toronto Steret Richlands, VA 24641	0.0000 acres 1/10368 of 0.46 acres	0.0001%	0.0003% HB2058

**Exhibit EE**  
**Unit BF-102**  
**Docket #VGOB 05-0215-1400-02**  
**List of Respondents with Royalty Split Agreements/Court Order/HB2058**  
**(58.77 Acre Unit)**

	Acres in Unit	Percent of Unit	Percent of Escrow
(5.2.1.1.1.2.2.3) Dennis Palmer P.O. Box 707 Pounding Mill, VA 24637	0.0000 acres 1/10368 of 0.46 acres	0.0001%	0.0003% HB2058
(5.2.1.1.1.3) Elmer Clair Carr Heirs, Devisees, Successors, or Assigns			
(5.2.1.1.1.3.1) Sylvia Fadial Heirs, Devisees, Successors, or Assigns			
(5.2.1.1.1.3.1.1) James Fadial 8193 Oak Creek Drive Stokesdale, NC 27357	0.0001 acres 1/3888 of 0.46 acres	0.0002%	0.0009% HB2058
(5.2.1.1.1.3.1.2) Nancy Cox Luchini 161 Heath Road Bluff City, TN 37618	0.0001 acres 1/3888 of 0.46 acres	0.0002%	0.0009% HB2058
(5.2.1.1.1.3.1.3) Patty Stephens 334 Hayes Subdivision Rd Sparta, TN 38583	0.0001 acres 1/3888 of 0.46 acres	0.0002%	0.0009% HB2058
(5.2.1.1.2) Elizabeth Catherine Marshall 4135 Ballard Avenue Cincinnati, OH 45209	0.0011 acres 1/432 of 0.46 acres	0.0018%	0.0079% HB2058
(5.2.1.1.3) Katie Carr Casey Heirs, Devisees, Successors or Assigns			
(5.2.1.1.3.1) Robert William Casey Heirs, Devisees, Successors or Assigns			
(5.2.1.1.3.1.1) Chad W. Casey 520 Watson Road Pounding Mill, VA 24637	0.0003 acres 1/1728 of 0.46 acres	0.0005%	0.0020% HB2058
(5.2.1.1.3.1.2) Brian Casey 798 Pond Street Pounding Mill, VA 24637	0.0003 acres 1/1728 of 0.46 acres	0.0005%	0.0020% HB2058
(5.2.1.1.3.2) Betty L. Davis Heirs, Devisees, Successors or Assigns			
(5.2.1.1.3.2.2) Katie Lynn Davis 183 Toronto Steret Richlands, VA 24641	0.0001 acres 1/3456 of 0.46 acres	0.0002%	0.0010% HB2058
(5.2.1.1.3.2.3) Dennis Palmer P.O. Box 707 Pounding Mill, VA 24637	0.0001 acres 1/3456 of 0.46 acres	0.0002%	0.0010% HB2058
(5.2.1.1.4) Elmer Clair Carr Heirs, Devisees, Successors, or Assigns			
(5.2.1.1.4.1) Sylvia Fadial Heirs, Devisees, Successors, or Assigns			
(5.2.1.1.4.1.1) James Fadial 8193 Oak Creek Drive Stokesdale, NC 27357	0.0004 acres 1/1296 of 0.46 acres	0.0006%	0.0026% HB2058
(5.2.1.1.4.1.2) Nancy Cox Luchini 161 Heath Road Bluff City, TN 37618	0.0004 acres 1/1296 of 0.46 acres	0.0006%	0.0026% HB2058
(5.2.1.1.4.1.3) Patty Stephens 334 Hayes Subdivision Rd Sparta, TN 38583	0.0004 acres 1/1296 of 0.46 acres	0.0006%	0.0026% HB2058

**Exhibit EE**  
**Unit BF-102**  
**Docket #VGOB 05-0215-1400-02**  
**List of Respondents with Royalty Split Agreements/Court Order/HB2058**  
**(58.77 Acre Unit)**

	Acres in Unit	Percent of Unit	Percent of Escrow
(5.2.1.2) Charlie Carter Jackson Heirs, Devisees, Successors, or Assigns			
(5.2.1.2.1) Ann Lee Breeding Jackson Heirs, Devisees, Successors, or Assigns			
(5.2.1.2.1.2) Randall S. Jackson PO Box 87 Davenport, VA 24239	0.0014 acres 1/324 of 0.46 acres	0.0024%	0.0106% HB2058
(5.2.1.2.1.3) Leshia Compton 6545 Belfrys Ct. East Bealeton, VA 22712	0.0014 acres 1/324 of 0.46 acres	0.0024%	0.0106% HB2058
(5.2.1.3) Ira Jackson Heirs, Devisees, Successors, or Assigns			
(5.2.1.3.1) Imogene Jackson Heirs, Devisees, Successors, or Assigns			
(5.2.1.3.1.2) Treamon Jackson PO Box 299 Davenport, VA 24239	0.0014 acres 1/324 of 0.46 acres	0.0024%	0.0106% HB2058
(5.2.1.4) Donald Jackson Heirs, Devisees, Successors, or Assigns			
(5.2.1.4.1) Eula Ester Jackson Heirs, Devisees, Successors, or Assigns			
(5.2.1.4.1.2) Larry Jackson 2819 Laurel Branch Road Vansant, VA 24656	0.0004 acres 1/1188 of 0.46 acres	0.0007%	0.0029% HB2058
(5.2.1.4.1.6) Nancy Jackson 2819 Laurel Branch Road Vansant, VA 24656	0.0004 acres 1/1188 of 0.46 acres	0.0007%	0.0029% HB2058
(5.2.1.4.1.7) Anna Stiltner PO Box 345 Maxie, VA 24628	0.0004 acres 1/1188 of 0.46 acres	0.0007%	0.0029% HB2058
(5.2.1.6) Texie Frances Crabtree Heirs, Devisees, Successors, or Assigns			
(5.2.1.6.3) Wanda Hicks-Caskey 233 Faldo Drive Murfreesboro, TN 37128	0.0014 acres 1/324 of 0.46 acres	0.0024%	0.0106% HB2058
(5.2.1.9) Mae Breeding Heirs, Devisees, Successors, or Assigns			
(5.2.1.9.2) Ken Titus Breeding 12455 Yeawood Dr Boston, VA 22713	0.0004 acres 1/1188 of 0.46 acres	0.0007%	0.0029% HB2058
(5.2.1.9.3) Frankie Breeding 304 1st Street, Apt 1B Luray, VA 22835	0.0004 acres 1/1188 of 0.46 acres	0.0007%	0.0029% HB2058
(5.2.1.9.4) James Darnell Breeding Heirs, Devisees, Successors, or Assigns			
(5.2.1.9.4.1) Phyllis J. Breeding 1062 Windmill Road Honaker, VA 24260	0.0004 acres 1/1188 of 0.46 acres	0.0007%	0.0029% HB2058
(5.2.1.9.9) Derl Grey Breeding Heirs, Devisees, Successors, or Assigns			

**Exhibit EE**  
**Unit BF-102**  
**Docket #VGOB 05-0215-1400-02**  
**List of Respondents with Royalty Split Agreements/Court Order/HB2058**  
**(58.77 Acre Unit)**

	Acres in Unit	Percent of Unit	Percent of Escrow
(5.2.1.9.9.1) Sharon Breeding 13492 Scantlin Mountain Rd Culpepper, VA 22701	0.0004 acres 1/1188 of 0.46 acres	0.0007%	0.0029% HB2058
(5.2.1.9.10) Janice Maxine Breeding Heirs, Devisees, Successors, or Assigns			
(5.2.1.9.10.2) Ken Titus Breeding 12455 Yeawood Drive Boston, VA 22713	0.0000 acres 1/10692 of 0.46 acres	0.0001%	0.0003% HB2058
(5.2.1.9.10.3) Frankie Breeding 304 1st Street, Apt 1B Luray, VA 22835	0.0000 acres 1/10692 of 0.46 acres	0.0001%	0.0003% HB2058
(5.2.1.9.10.4) James Darnell Breeding Heirs, Devisees, Successors, or Assigns			
(5.2.1.9.10.4.1) Phyllis J. Breeding 1062 Windmill Road Honaker, VA 24260	0.0000 acres 1/10692 of 0.46 acres	0.0001%	0.0003% HB2058
(5.2.1.9.10.9) Derl Grey Breeding Heirs, Devisees, Successors, or Assigns			
(5.2.1.9.10.9.1) Sharon Breeding 13492 Scantlin Mountain Rd Culpepper, VA 22701	0.0000 acres 1/10692 of 0.46 acres	0.0001%	0.0003% HB2058
(5.2.1.9.11) Bernard Darius Breeding Heirs, Devisees, Successors, or Assigns			
(5.2.1.9.11.2) Ken Titus Breeding 12455 Yeawood Drive Boston, VA 22713	0.0000 acres 1/11880 of 0.46 acres	0.0001%	0.0003% HB2058
(5.2.1.9.11.3) Frankie Breeding 304 1st Street, Apt 1B Luray, VA 22835	0.0000 acres 1/11880 of 0.46 acres	0.0001%	0.0003% HB2058
(5.2.1.9.11.4) James Darnell Breeding Heirs, Devisees, Successors, or Assigns			
(5.2.1.9.11.4.1) Phyllis J. Breeding 1062 Windmill Road Honaker, VA 24260	0.0000 acres 1/11880 of 0.46 acres	0.0001%	0.0003% HB2058
(5.2.1.9.11.9) Derl Grey Breeding Heirs, Devisees, Successors, or Assigns			
(5.2.1.9.11.9.1) Sharon Breeding 13492 Scantlin Mountain Rd Culpepper, VA 22701	0.0000 acres 1/11880 of 0.46 acres	0.0001%	0.0003% HB2058
(5.2.1.9.11.10) Janice Maxine Breeding Heirs, Devisees, Successors, or Assigns			
(5.2.1.9.11.10.2) Ken Titus Breeding 12455 Yeawood Drive Boston, VA 22713	0.00000 acres 1/106920 of 0.46 acres	0.0000%	0.0000% HB2058
(5.2.1.9.11.10.3) Frankie Breeding 304 1st Street, Apt 1B Luray, VA 22835	0.00000 acres 1/106920 of 0.46 acres	0.0000%	0.0000% HB2058
(5.2.1.9.11.10.4) James Darnell Breeding Heirs, Devisees, Successors, or Assigns			

Exhibit EE  
Unit BF-102  
Docket #VGOB 05-0215-1400-02  
List of Respondents with Royalty Split Agreements/Court Order/HB2058  
(58.77 Acre Unit)

	Acres in Unit	Percent of Unit	Percent of Escrow
(5.2.1.9.11.10.4.1) Phyllis J. Breeding 1062 Windmill Road Honaker, VA 24260	0.00000 acres 1/106920 of 0.46 acres	0.0000%	0.0000% HB2058
(5.2.1.9.11.10.9) Derl Grey Breeding Heirs, Devisees, Successors, or Assigns			
(5.2.1.9.11.10.9.1) Sharon Breeding 13492 Scantlin Mountain R Culpepper, VA 22701	0.00000 acres 1/106920 of 0.46 acres	0.0000%	0.0000% HB2058
<b>Total tract acres</b>	<b>0.2040</b>		
<b>Total tract percent</b>	<b>0.3470%</b>		

**Tract #3C, 6.11 acres**

**COAL OWNERSHIP**

Tazewell Coal & Iron Company (*Deeded to Tazewell Coal & Gas Company LLC on 3/16/2012, under DB745/750*)

(1) Tazewell Coal and Gas Company LLC P. O. Box 675 Tazewell, VA 24651	6.11 acres	10.3965%	0.1262% Royalty Division Agreement
--	------------	----------	---------------------------------------

**OIL & GAS OWNERSHIP**

Arthritis Foundation, et al.  
*(Logan W. Jackson Heirs, Devisees, Successors or Assigns)*

	6.11 acres	10.3965%	
--	------------	----------	--

(1) Lou Emma Combs Heirs, Devisees,  
Successors or Assigns

(1.1) Rassie McGlothlin Heirs, Devisees,  
Successors or Assigns

(1.1.1) Sandra Carron Puckett Street Heirs,  
Devisees, Successors, or Assigns

(1.1.1.1) Jesse Ralph Street *Life Estate*

(1.1.1.2) Charlie Andrew Puckett, Jr. 245 Merganser Lane Maryville, TN 37801	0.0127 acres 1/480 of 6.11 acres	0.0217%	n/a
--	-------------------------------------	---------	-----

(1.1.1.3) Kimberly Jo Dilday 3413 Deerlope Trail Williamsburg, VA 23188	0.0127 acres 1/480 of 6.11 acres	0.0217%	n/a
---	-------------------------------------	---------	-----

(1.1.2) Glenna Ruth Couch PO Box 28 Mountain City, TN 37683	0.0255 acres 1/240 of 6.11 acres	0.0433%	n/a
---	-------------------------------------	---------	-----

(1.1.3) Edna Lucille Dawson 136 Hill Street Tazewell, VA 24651	0.0255 acres 1/240 of 6.11 acres	0.0433%	0.1894% HB2058
--	-------------------------------------	---------	-------------------

(1.1.4) Dallas McGlothlin Heirs, Devisees,  
Successors or Assigns

(1.1.4.1) Rose Marie McGlothlin 104 Sunnyside Drive Tazewell, VA 24651	0.0255 acres 1/240 of 6.11 acres	0.0433%	0.1894% HB2058
--	-------------------------------------	---------	-------------------

(1.1.5) Euva Dane Dailey Heirs, Devisees,  
Successors, or Assigns

(1.1.5.1) William Robert Dailey 13600 Bermuda Orchard Lane Chester, VA 23836	0.0127 acres 1/480 of 6.11 acres	0.0217%	n/a
--	-------------------------------------	---------	-----

Exhibit EE  
Unit BF-102  
Docket #VGOB 05-0215-1400-02  
List of Respondents with Royalty Split Agreements/Court Order/HB2058  
(58.77 Acre Unit)

	Acres in Unit	Percent of Unit	Percent of Escrow
(1.1.5.2) Deborah Ann Roberts 103 Hull Street Richlands, VA 2641	0.0127 acres 1/480 of 6.11 acres	0.0217%	<i>n/a</i>
(1.1.6) Bobby Curtis McGlothlin 933 Finney Drive Vinton, VA 24179	0.0255 acres 1/240 of 6.11 acres	0.0433%	<i>n/a</i>
(1.1.8) Branche McGlothlin Heirs, Devisees, Successors or Assigns			
(1.1.8.1) Frances Ann McGlothlin 1600 Indian Creek Road Cedar Bluff, VA 24609	0.0255 acres 1/240 of 6.11 acres	0.0433%	<i>n/a</i>
(1.2) Tolbert Combs Sr. Heirs, Devisees, Successors or Assigns			
(1.2.1) Paul W. Combs 1217 Whitetop Road Bluff City, TN 37618	0.0255 acres 1/240 of 6.11 acres	0.0433%	<b>0.1894%</b> <b>HB2058</b>
(1.2.3) Herbert Combs Heirs, Devisees, Successors or Assigns			
(1.2.3.1) Rosella J. Combs Heirs Heirs, Devisees, Successors or Assigns			
(1.2.3.1.2) Chris Combs 1867 Woods Drive Dayton, OH 45432	0.0127 acres 1/480 of 6.11 acres	0.0217%	<b>0.0947%</b> <b>HB2058</b>
(1.2.8) Betty Hess 1096 Barberry Road Honaker, VA 24260	0.0255 acres 1/240 of 6.11 acres	0.0433%	<b>0.1894%</b> <b>HB2058</b>
(1.3) Albert Combs Heirs, Devisees, Successors or Assigns			
(1.3.1) William Bill Combs Heirs, Devisees, Successors or Assigns			
(1.3.1.1) Patricia A. Combs 63 Blossom Court Fairborn, OH 45324	0.0291 acres 1/210 of 6.11 acres	0.0495%	<b>0.2164%</b> <b>HB2058</b>
(1.3.2) Dorothy Gay Combs Logan Heirs, Devisees, Successors or Assigns			
(1.3.2.1) Rita Miller Heirs, Devisees, Successors or Assigns			
(1.3.2.1.1) Karen Miller 208 Petrolia Rd Petrolia, PA 16050	0.0010 acres 1/5880 of 6.11 acres	0.0018%	<b>0.0077%</b> <b>HB2058</b>
(1.3.2.2) Barbara S. Southwell Heirs, Devisees, Successors or Assigns			
(1.3.2.2.1) William Zane Southwell 10673 US Highway 183 Clinton, OK 73601	0.0042 acres 1/1470 of 6.11 acres	0.0071%	<b>0.0309%</b> <b>HB2058</b>
(1.3.2.5) Jan L. Deal 125 Five Oaks Lane Hilliards, PA 16040	0.0042 acres 1/1470 of 6.11 acres	0.0071%	<b>0.0309%</b> <b>HB2058</b>

**Exhibit EE**  
**Unit BF-102**  
**Docket #VGOB 05-0215-1400-02**  
**List of Respondents with Royalty Split Agreements/Court Order/HB2058**  
**(58.77 Acre Unit)**

	Acres in Unit	Percent of Unit	Percent of Escrow
(1.3.2.6) Jean A. Cabbage 619 Bruin Road Petrolia, PA 16050	0.0042 acres 1/1470 of 6.11 acres	0.0071%	0.0309% HB2058
(1.3.3) Farley Combs 1802 Indian Creek Rd. Bee, VA 24217	0.0291 acres 1/210 of 6.11 acres	0.0495%	0.2164% HB2058
(1.3.4) Blanche Combs Foleno Heirs, Devisees, Successors, or Assigns			
(1.3.4.1) Rosco "Rick" Foleno, Jr. 5357 Lunsford Mill Rd Hiltons, VA 24258	0.0073 acres 1/840 of 6.11 acres	0.0124%	0.0541% HB2058
(1.3.4.2) Macel Keith Foleno PO Box 669 Honaker, VA 24260	0.0073 acres 1/840 of 6.11 acres	0.0124%	0.0541% HB2058
(1.3.4.3) Barry Foleno Heirs, Devisees, Successors, or Assigns			
(1.3.4.3.1) Beverly Foleno 318 Deel Street Lebanon, VA 24266	0.0073 acres 1/840 of 6.11 acres	0.0124%	0.0541% HB2058
(1.3.4.4) Billy Joe Foleno Heirs, Devisees, Successors, or Assigns			
(1.3.4.4.1) Rosco "Rick" Foleno, Jr. 5357 Lunsford Mill Rd Hiltons, VA 24258	0.0024 acres 1/2520 of 6.11 acres	0.0041%	0.0180% HB2058
(1.3.4.4.2) Macel Keith Foleno PO Box 669 Honaker, VA 24260	0.0024 acres 1/2520 of 6.11 acres	0.0041%	0.0180% HB2058
(1.3.4.4.3) Barry Foleno Heirs, Devisees, Successors, or Assigns			
(1.3.4.4.3.1) Beverly Foleno 318 Deel Street Lebanon, VA 24266	0.0024 acres 1/2520 of 6.11 acres	0.0041%	0.0180% HB2058
(1.3.5) Chola Fogleman Heirs, Devisees, Successors or Assigns			
(1.3.5.1) Johnny Bill Fogleman 296 Deerfield Drive Cleveland, VA 24225	0.0058 acres 1/1050 of 6.11 acres	0.0099%	0.0433% HB2058
(1.3.5.4) Frankie Fullen Fogleman 1478 Pittston Road Lebanon, VA 24266	0.0058 acres 1/1050 of 6.11 acres	0.0099%	0.0433% HB2058
(1.3.6) Pauline Compton 1544 Compton and Combs Road Honaker, VA 24260	0.0291 acres 1/210 of 6.11 acres	0.0495%	0.2164% HB2058
(1.3.7) Clyde Combs Heirs, Devisees, Successors or Assigns			
(1.3.7.1) Rosa Angeline Combs 1260 Dewey Bostic Rd. Honaker, VA 24260	0.0291 acres 1/210 of 6.11 acres	0.0495%	0.2164% HB2058
(1.4) Charlie Combs Heirs, Devisees, Successors or Assigns			

Exhibit EE  
Unit BF-102  
Docket #VGOB 05-0215-1400-02  
List of Respondents with Royalty Split Agreements/Court Order/HB2058  
(58.77 Acre Unit)

	Acres in Unit	Percent of Unit	Percent of Escrow
(1.4.1) Mable Ruth Crabtree Combs Heirs, Devisees Successors or Assigns			
(1.4.1.1) Juanita Ivanelle Combs Heirs, Devisees Successors or Assigns			
(1.4.1.1.4) Lou Faye Holden 3313 Grassmere Drive Lexington, KY 40503	0.0255 acres 1/240 of 6.11 acres	0.0433%	0.1894% HB2058
(1.4.1.2) Lou Faye Holden 3313 Grassmere Drive Lexington, KY 40503	0.1018 acres 1/60 of 6.11 acres	0.1733%	0.7575% HB2058
(1.5) Paul Combs Heirs, Devisees, Successors or Assigns			
(1.5.1) Tolbert Combs Sr. Heirs, Devisees, Successors or Assigns			
(1.5.1.1) Paul W. Combs 1217 Whitetop Road Bluff City, TN 37618	0.0064 acres 1/960 of 6.11 acres	0.0108%	0.0473% HB2058
(1.5.1.3) Herbert Combs Heirs, Devisees, Successors or Assigns			
(1.5.1.3.1) Rosella J. Combs Heirs Heirs, Devisees, Successors or Assigns			
(1.5.1.3.1.2) Chris Combs 1867 Woods Drive Dayton, OH 45432	0.0032 acres 1/1920 of 6.11 acres	0.0054%	0.0237% HB2058
(1.5.1.8) Betty Hess 1096 Barberry Road Honaker, VA 24260	0.0064 acres 1/960 of 6.11 acres	0.0108%	0.0473% HB2058
(1.5.2) Rassie Lena McGlothlin Heirs, Devisees, Successors, or Assigns			
(1.5.2.1) Sandra Carron Puckett Street Heirs, Devisees, Successors, or Assigns			
(1.5.2.1.1) Jesse Ralph Street	<i>Life Estate</i>		
(1.5.2.1.2) Charlie Andrew Puckett, Jr. 245 Merganser Lane Maryville, TN 37801	0.0085 acres 1/720 of 6.11 acres	0.0144%	0.0316% Royalty Division Agreement
(1.5.2.1.3) Kimberly Jo Dilday 3413 Deerlope Trail Williamsburg, VA 23188	0.0085 acres 1/720 of 6.11 acres	0.0144%	0.0316% Royalty Division Agreement
(1.5.2.2) Glenna Ruth Couch PO Box 28 Mountain City, TN 37683	0.0170 acres 1/360 of 6.11 acres	0.0289%	0.0631% Royalty Division Agreement
(1.5.2.3) Edna Lucille Dawson 136 Hill Street Tazewell, VA 24651	0.0170 acres 1/360 of 6.11 acres	0.0289%	0.1262% HB2058
(1.5.3) Albert Combs Heirs, Devisees, Successors or Assigns			
(1.5.3.1) William Bill Combs Heirs, Devisees, Successors or Assigns			

**Exhibit EE**  
**Unit BF-102**  
**Docket #VGOB 05-0215-1400-02**  
**List of Respondents with Royalty Split Agreements/Court Order/HB2058**  
**(58.77 Acre Unit)**

	Acres in Unit	Percent of Unit	Percent of Escrow
(1.5.3.1.1) Patricia A. Combs 63 Blossom Court Fairborn, OH 45324	0.0073 acres 1/840 of 6.11 acres	0.0124%	0.0541% HB2058
(1.5.3.2) Dorothy Gay Combs Logan Heirs, Devisees, Successors or Assigns			
(1.5.3.2.1) Rita Miller Heirs, Devisees, Successors or Assigns			
(1.5.3.2.1.1) Karen Miller 208 Petrolia Rd Petrolia, PA 16050	0.0003 acres 1/23520 of 6.11 acres	0.0004%	0.0019% HB2058
(1.5.3.2.2) Barbara S. Southwell Heirs, Devisees, Successors or Assigns			
(1.5.3.2.2.1) William Zane Southwell 10673 US Highway 183 Clinton, OK 73601	0.0010 acres 1/5880 of 6.11 acres	0.0018%	0.0077% HB2058
(1.5.3.2.5) Jan L. Deal 125 Five Oaks Lane Hilliards, PA 16040	0.0010 acres 1/5880 of 6.11 acres	0.0018%	0.0077% HB2058
(1.5.3.2.6) Jean A. Cabbage 619 Bruin Road Petrolia, PA 16050	0.0010 acres 1/5880 of 6.11 acres	0.0018%	0.0077% HB2058
(1.5.3.3) Farley Combs 1802 Indian Creek Rd. Bee, VA 24217	0.0073 acres 1/840 of 6.11 acres	0.0124%	0.0541% HB2058
(1.5.3.4) Blanche Combs Foleno Heirs, Devisees, Successors, or Assigns			
(1.5.3.4.1) Rosco "Rick" Foleno, Jr. 5357 Lunsford Mill Rd Hiltons, VA 24258	0.0018 acres 1/3360 of 6.11 acres	0.0031%	0.0135% HB2058
(1.5.3.4.2) Macel Keith Foleno PO Box 669 Honaker, VA 24260	0.0018 acres 1/3360 of 6.11 acres	0.0031%	0.0135% HB2058
(1.5.3.4.3) Barry Foleno Heirs, Devisees, Successors, or Assigns			
(1.5.3.4.3.1) Beverly Foleno 318 Deel Street Lebanon, VA 24266	0.0018 acres 1/3360 of 6.11 acres	0.0031%	0.0135% HB2058
(1.5.3.4.4) Billy Joe Foleno Heirs, Devisees, Successors, or Assigns			
(1.5.3.4.4.1) Rosco "Rick" Foleno, Jr. 5357 Lunsford Mill Rd Hiltons, VA 24258	0.0006 acres 1/10080 of 6.11 acres	0.0010%	0.0045% HB2058
(1.5.3.4.4.2) Macel Keith Foleno PO Box 669 Honaker, VA 24260	0.0006 acres 1/10080 of 6.11 acres	0.0010%	0.0045% HB2058
(1.5.3.4.4.3) Barry Foleno Heirs, Devisees, Successors, or Assigns			
(1.5.3.4.4.3.1) Beverly Foleno 318 Deel Street Lebanon, VA 24266	0.0006 acres 1/10080 of 6.11 acres	0.0010%	0.0045% HB2058

**Exhibit EE**  
**Unit BF-102**  
**Docket #VGOB 05-0215-1400-02**  
**List of Respondents with Royalty Split Agreements/Court Order/HB2058**  
**(58.77 Acre Unit)**

	Acres in Unit	Percent of Unit	Percent of Escrow
(1.5.3.5) Chola Fogleman Heirs, Devisees, Successors or Assigns			
(1.5.3.5.1) Johnny Bill Fogleman 296 Deerfield Drive Cleveland, VA 24225	0.0015 acres 1/4200 of 6.11 acres	0.0025%	0.0108% HB2058
(1.5.3.5.4) Frankie Fullen Fogleman 1478 Pittston Road Lebanon, VA 24266	0.0015 acres 1/4200 of 6.11 acres	0.0025%	0.0108% HB2058
(1.5.3.6) Pauline Compton 1544 Compton and Combs Road Honaker, VA 24260	0.0073 acres 1/840 of 6.11 acres	0.0124%	0.0541% HB2058
(1.5.3.7) Clyde Combs Heirs, Devisees, Successors or Assigns			
(1.5.3.7.1) Rosa Angeline Combs 1260 Dewey Bostic Rd. Honaker, VA 24260	0.0073 acres 1/840 of 6.11 acres	0.0124%	0.0541% HB2058
(1.5.4) Charlie Combs Heirs, Devisees, Successors or Assigns			
(1.5.4.1) Mable Ruth Crabtree Combs Heirs, Devisees Successors or Assigns			
(1.5.4.1.1) Juanita Ivanelle Combs Heirs, Devisees Successors or Assigns			
(1.5.4.1.1.4) Lou Faye Holden 3313 Grassmere Drive Lexington, KY 40503	0.0064 acres 1/960 of 6.11 acres	0.0108%	0.0473% HB2058
(1.5.4.1.2) Lou Faye Holden 3313 Grassmere Drive Lexington, KY 40503	0.0255 acres 1/240 of 6.11 acres	0.0433%	0.1894% HB2058
(2) Pearl Inez Whorley Heirs, Devisees, Successors or Assigns			
(2.2) Elonza Smith Whorley Heirs, Devisees, Successors or Assigns			
(2.2.1) Douglas A. Whorley P.O. Box 297 Montvale, VA 24122	0.0509 acres 1/120 of 6.11 acres	0.0866%	0.3787% HB2058
(2.2.2) Jerry W. Whorley 1136 12th Street SE Roanoke, VA 24013	0.0509 acres 1/120 of 6.11 acres	0.0866%	0.3787% HB2058
(2.2.3) Curtis A. Whorley 1136 12th Street SE Roanoke, VA 24013	0.0509 acres 1/120 of 6.11 acres	0.0866%	0.3787% HB2058
(2.2.4) Steven L. Whorley 708 Townside Rd SW Apt. 1 Roanoke, VA 24014	0.0509 acres 1/120 of 6.11 acres	0.0866%	0.3787% HB2058
(2.4) William T. Whorley Heirs, Devisees, Successors or Assigns			
(2.4.1) Vernie Whorley Heirs, Devisees, Successors or Assigns			
(2.4.1.1) Elizabeth McKee 805 Queen Avenue, NW Roanoke, VA 24012-4233	0.0679 acres 1/90 of 6.11 acres	0.1155%	0.5050% HB2058

Exhibit EE  
Unit BF-102  
Docket #VGOB 05-0215-1400-02  
List of Respondents with Royalty Split Agreements/Court Order/HB2058  
(58.77 Acre Unit)

	Acres in Unit	Percent of Unit	Percent of Escrow
(2.4.1.3) Larry Whorley Heirs, Devisees, Successors or Assigns			
(2.4.1.3.1) Susan Whorley 206 N 7th Street Cache, OK 73527	0.0679 acres 1/90 of 6.11 acres	0.1155%	0.5050% HB2058
(3) Celia A. Jackson Compton Heirs, Devisees, Successors or Assigns			
(3.1) Fielding Compton Heirs, Devisees, Successors or Assigns			
(3.1.3) Bessie Inez Compton Kiser Heirs, Devisees, Successors or Assigns			
(3.1.3.1) Rawle Kiser Heirs, Devisees, Successors, or Assigns			
(3.1.3.1.1) Ruby S. Kiser 408 Ridgefields Road Kingsport, TN 37660	0.0849 acres 1/72 of 6.11 acres	0.1444%	0.6312% HB2058
(3.1.4) Alec Compton Heirs, Devisees, Successors or Assigns			
(3.1.4.1) Jack Compton 9765 E. Hasket Lane Dayton, OH 45424	0.0849 acres 1/72 of 6.11 acres	0.1444%	0.6312% HB2058
(3.1.4.2) Roger Compton Heirs, Devisees, Successors or Assigns			
(3.1.4.2.1) Lance Compton 3343 Nina V. Lane Dayton, OH 45424	0.0212 acres 1/288 of 6.11 acres	0.0361%	0.1578% HB2058
(3.1.4.2.2) Christa C. Jones 4933 Arrowhead Drive Kettering, OH 45440	0.0212 acres 1/288 of 6.11 acres	0.0361%	0.1578% HB2058
(3.1.4.2.3) Shelly N. O'Daniel 143 Schloss Lane Moraine, OH 45418	0.0212 acres 1/288 of 6.11 acres	0.0361%	0.1578% HB2058
(3.1.5) Electa Hale Heirs, Devisees, Successors or Assigns			
(3.1.5.2) Curtis Hale Heirs, Devisees, Successors or Assigns			
(3.1.5.2.1) Jackie Moon 108 Plum Lane Nicholasville, KY 40356	0.0081 acres 1/756 of 6.11 acres	0.0138%	0.0601% HB2058
(3.1.5.3) Geneva Mullins 109 Bland Street Narrows, VA 24124	0.0242 acres 1/252 of 6.11 acres	0.0413%	0.1803% HB2058
(3.1.5.4) Logan Hale 9984 Helen Henderson Highway Honaker, VA 24260	0.0242 acres 1/252 of 6.11 acres	0.0413%	0.1803% HB2058
(3.1.5.5) Ilene Wolfe 8902 Helen Henderson Highway Honaker, VA 24260	0.0242 acres 1/252 of 6.11 acres	0.0413%	0.1803% HB2058

**Exhibit EE**  
**Unit BF-102**  
**Docket #VGOB 05-0215-1400-02**  
**List of Respondents with Royalty Split Agreements/Court Order/HB2058**  
**(58.77 Acre Unit)**

	Acres in Unit	Percent of Unit	Percent of Escrow
(3.1.5.7) William Harold Hale 653 Glenwood Circle Berea, OH 44017	0.0242 acres 1/252 of 6.11 acres	0.0413%	0.1803% HB2058
<b>(4) Virginia Caroline Boyd Heirs, Devisees, Successors or Assigns</b>			
<b>(4.1) Myra Boyd Looney Heirs, Devisees, Successors or Assigns</b>			
(4.1.3) Virginia Crosier Greenbrier Healthcare Center 1115 Maplewood Avenue Lewisburg, WV 24901	0.0424 acres 1/144 of 6.11 acres	0.0722%	0.3156% HB2058
(4.1.4) Lex I. Looney Heirs, Devisees, Successors or Assigns			
(4.1.4.1) Golda Looney Heirs, Devisees, Successors or Assigns			
(4.1.4.1.2) James Looney 510 Jonesboro Road Washington C.H. Ohio, 43160	0.0106 acres 1/576 of 6.11 acres	0.0180%	0.0789% HB2058
(4.1.4.1.3) Ernest M. Looney 812 Spring Street Greenfield, OH 45123	0.0106 acres 1/576 of 6.11 acres	0.0180%	0.0789% HB2058
(4.1.4.1.4) Myra Looney 3093 Parsons Avenue Columbus, OH 43207	0.0106 acres 1/576 of 6.11 acres	0.0180%	0.0789% HB2058
(4.1.5) Joan Foley 165 Columbus Street Wilmington, OH 45177	0.0424 acres 1/144 of 6.11 acres	0.0722%	0.3156% HB2058
(4.1.6) Ralph B. Looney Heirs, Devisees, Successors or Assigns			
(4.1.6.2) Melody Powell 426 Colorado Drive Mexico Beach, FL 32456	0.0212 acres 1/288 of 6.11 acres	0.0361%	0.1578% HB2058
<b>(4.2) Pheola S. Boyd Heirs, Devisees, Successors or Assigns</b>			
(4.2.1) Earlene Strouth c/o Patsy L. Richardson 862 SW Goodrich Street Port St. Lucie, FL 34983	0.0636 acres 1/96 of 6.11 acres	0.1083%	0.4734% HB2058
(4.2.3) James William Boyd Heirs, Devisees, Successors or Assigns			
(4.2.3.1) Judy Boyd Delp PO Box 362 Honaker, VA 24260	0.0212 acres 1/288 of 6.11 acres	0.0361%	0.1578% HB2058
(4.2.3.2) Johnny Sherman Boyd 152 Silver Street, Apt 4 Cedar Bluff, VA 24609	0.0212 acres 1/288 of 6.11 acres	0.0361%	0.1578% HB2058
(4.2.3.3) James Dallas Boyd Heirs, Devisees, Successors or Assigns			
(4.2.3.3.2) Kristen N. Boyd 429 N. 2nd St. Greenfield, OH 45123	0.0106 acres 1/576 of 6.11 acres	0.0180%	0.0789% HB2058

**Exhibit EE**  
**Unit BF-102**  
**Docket #VGOB 05-0215-1400-02**  
**List of Respondents with Royalty Split Agreements/Court Order/HB2058**  
**(58.77 Acre Unit)**

	Acres in Unit	Percent of Unit	Percent of Escrow
(4.2.4) Barbara Reynolds Heirs, Devisees, Successors or Assigns			
(4.2.4.1) Raymond Reynolds 67 Vaughn Brooks Rd Cleveland, VA 24225	0.0212 acres 1/288 of 6.11 acres	0.0361%	0.1578% HB2058
(4.3) Celia Webb Heirs, Devisees, Successors or Assigns			
(4.3.1) Zita Bea Hurt Heirs, Devisees, Successors or Assigns			
(4.3.1.1) Darel Gene Hurt 826 6th Street SE Hickory, NC 28602	0.0424 acres 1/144 of 6.11 acres	0.0722%	0.3156% HB2058
(4.3.1.3) Betty Joyce Dye 227 Johnson Avenue Mt. Vernon, OH 43050	0.0424 acres 1/144 of 6.11 acres	0.0722%	0.3156% HB2058
(4.3.2) Elmer Alexander Webb Heirs, Devisees, Successors or Assigns			
(4.3.2.1) Gladys Webb Heirs, Devisees, Successors or Assigns			
(4.3.2.1.1) Ronnie Elmer Webb Heirs, Devisees, Successors or Assigns			
(4.3.2.1.1.1) Michael D. Webb 1760 Furnace Road Brogue, PA 17309	0.0039 acres 1/1584 of 6.11 acres	0.0066%	0.0287% HB2058
(4.3.2.1.1.2) Daniel J. Webb 5 Broadway Stewartstown, PA 17363	0.0039 acres 1/1584 of 6.11 acres	0.0066%	0.0287% HB2058
(4.3.2.1.1.3) Joshua M. Webb 58 Frost Hill Road Airville, PA 17302	0.0039 acres 1/1584 of 6.11 acres	0.0066%	0.0287% HB2058
(4.3.2.1.2) Evelyn M. Burke Heirs, Devisees, Successors or Assigns			
(4.3.2.1.2.1) Wade Burke 3714 Brownton Road Felton, PA 17322	0.0058 acres 1/1056 of 6.11 acres	0.0098%	0.0430% HB2058
(4.3.2.1.2.2) Tony Burke 3718 Brownton Road Felton, PA 17322	0.0058 acres 1/1056 of 6.11 acres	0.0098%	0.0430% HB2058
(4.3.2.1.3) Delores Webb Druck Heirs, Devisees, Successors or Assigns			
(4.3.2.1.3.1) Todd Druck 1446 Delta Road Red Lion, PA 17356	0.0058 acres 1/1056 of 6.11 acres	0.0098%	0.0430% HB2058
(4.3.2.1.3.2) Troy Druck 12625 Lucky Road Brogue, PA 17309	0.0058 acres 1/1056 of 6.11 acres	0.0098%	0.0430% HB2058
(4.3.2.1.4) Judy Kilgore 2797 Delta Road Brogue, PA 17309	0.0116 acres 1/528 of 6.11 acres	0.0197%	0.0861% HB2058

**Exhibit EE**  
**Unit BF-102**  
**Docket #VGOB 05-0215-1400-02**  
**List of Respondents with Royalty Split Agreements/Court Order/HB2058**  
**(58.77 Acre Unit)**

	Acres in Unit	Percent of Unit	Percent of Escrow
(4.3.2.1.6) Delcia A. Runkle 12695 Hively Road Brogue, PA 17309	0.0116 acres 1/528 of 6.11 acres	0.0197%	0.0861% HB2058
(4.3.2.1.7) Hazel C. Cooper 2914 Delta Road Airville, PA 17302	0.0116 acres 1/528 of 6.11 acres	0.0197%	0.0861% HB2058
(4.3.2.1.8) Cynthia Grove 355 Steinfelt Road Red Lion, PA 17356	0.0116 acres 1/528 of 6.11 acres	0.0197%	0.0861% HB2058
(4.3.2.1.9) Larry K. Webb Heirs, Devisees, Successors, or Assigns			
(4.3.2.1.9.1) Rhonda K. Collins 248 West High Street Red Lion, PA 17356	0.0039 acres 1/1584 of 6.11 acres	0.0066%	0.0287% HB2058
(4.3.2.1.9.3) Amanda D. Kiser 13308 Savanna Court Glen Rock, PA 17327	0.0039 acres 1/1584 of 6.11 acres	0.0066%	0.0287% HB2058
(4.3.2.1.11) David L. Webb 2040 Jamie Court Felton, PA 17322	0.0116 acres 1/528 of 6.11 acres	0.0197%	0.0861% HB2058
(4.4) Earl Boyd Heirs, Devisees, Successors or Assigns			
(4.4.1) Gladys Boyd Heirs, Devisees, Successors or Assigns			
(4.4.1.1) Katie Jo Nichols 3521 E. Gleneagle Place Chandler, AZ 85249	0.0849 acres 1/72 of 6.11 acres	0.1444%	0.6312% HB2058
(4.4.1.2) Otto Boyd Heirs, Devisees, Successors or Assigns			
(4.4.1.2.1) Audrey E. Boyd 635 Ticknor Road Mogadore, OH 44260	0.0849 acres 1/72 of 6.11 acres	0.1444%	0.6312% HB2058
(4.4.1.3) John L. Boyd 2332 Eastlawn Avenue Akron, OH 44305	0.0849 acres 1/72 of 6.11 acres	0.1444%	0.6312% HB2058
(5) Barbara Jackson Heirs, Devisees, Successors or Assigns			
(5.1) Lear Jackson Carr Heirs, Devisees, Successors or Assigns			
(5.1.1) Mildred Mae Taylor Heirs, Devisees, Successors or Assigns			
(5.1.1.1) Elizabeth Catherine Marshall 4135 Ballard Avenue Cincinnati, OH 45209	0.0424 acres 1/144 of 6.11 acres	0.0722%	0.3156% HB2058
(5.1.1.2) Katie Carr Casey Heirs, Devisees, Successors or Assigns			
(5.1.1.2.1) Robert William Casey Heirs, Devisees, Successors or Assigns			
(5.1.1.2.1.1) Chad W. Casey 520 Watson Road Pounding Mill, VA 24637	0.0106 acres 1/576 of 6.11 acres	0.0180%	0.0789% HB2058

**Exhibit EE**  
**Unit BF-102**  
**Docket #VGOB 05-0215-1400-02**  
**List of Respondents with Royalty Split Agreements/Court Order/HB2058**  
**(58.77 Acre Unit)**

	Acres in Unit	Percent of Unit	Percent of Escrow
(5.1.1.2.1.2) Brian Casey 798 Pond Street Pounding Mill, VA 24637	0.0106 acres 1/576 of 6.11 acres	0.0180%	0.0789% HB2058
(5.1.1.2.2) Betty L. Davis Heirs, Devisees, Successors or Assigns			
(5.1.1.2.2.2) Katie Lynn Davis 183 Toronto Steret Richlands, VA 24641	0.0053 acres 1/1152 of 6.11 acres	0.0090%	0.0395% HB2058
(5.1.1.2.2.3) Dennis Palmer P.O. Box 707 Pounding Mill, VA 24637	0.0053 acres 1/1152 of 6.11 acres	0.0090%	0.0395% HB2058
(5.1.1.3) Elmer Clair Carr Heirs, Devisees, Successors, or Assigns			
(5.1.1.3.1) Sylvia Fadial Heirs, Devisees, Successors, or Assigns			
(5.1.1.3.1.1) James Fadial 8193 Oak Creek Drive Stokesdale, NC 27357	0.0141 acres 1/432 of 6.11 acres	0.0241%	0.1052% HB2058
(5.1.1.3.2) Nancy Cox Luchini 161 Heath Road Bluff City, TN 37618	0.0141 acres 1/432 of 6.11 acres	0.0241%	0.1052% HB2058
(5.1.1.3.3) Patty Stephens 334 Hayes Subdivision Rd Sparta, TN 38583	0.0141 acres 1/432 of 6.11 acres	0.0241%	0.1052% HB2058
(5.1.2) Elizabeth Catherine Marshall 4135 Ballard Avenue Cincinnati, OH 45209	0.1273 acres 1/48 of 6.11 acres	0.2166%	0.9468% HB2058
(5.1.3) Katie Carr Casey Heirs, Devisees, Successors or Assigns			
(5.1.3.1) Robert William Casey Heirs, Devisees, Successors or Assigns			
(5.1.3.1.1) Chad W. Casey 520 Watson Road Pounding Mill, VA 24637	0.0318 acres 1/192 of 6.11 acres	0.0541%	0.2367% HB2058
(5.1.3.1.2) Brian Casey 798 Pond Street Pounding Mill, VA 24637	0.0318 acres 1/192 of 6.11 acres	0.0541%	0.2367% HB2058
(5.1.3.2) Betty L. Davis Heirs, Devisees, Successors or Assigns			
(5.1.3.2.2) Katie Lynn Davis 183 Toronto Steret Richlands, VA 24641	0.0159 acres 1/384 of 6.11 acres	0.0271%	0.1184% HB2058
(5.1.3.2.3) Dennis Palmer P.O. Box 707 Pounding Mill, VA 24637	0.0159 acres 1/384 of 6.11 acres	0.0271%	0.1184% HB2058
(5.1.4) Elmer Clair Carr Heirs, Devisees, Successors or Assigns			
(5.1.4.1) Sylvia Fadial Heirs, Devisees, Successors, or Assigns			

**Exhibit EE**  
**Unit BF-102**  
**Docket #VGOB 05-0215-1400-02**  
**List of Respondents with Royalty Split Agreements/Court Order/HB2058**  
**(58.77 Acre Unit)**

	Acres in Unit	Percent of Unit	Percent of Escrow
(5.1.4.1.1) James Fadial 8193 Oak Creek Drive Stokesdale, NC 27357	0.0424 acres 1/144 of 6.11 acres	0.0722%	0.3156% HB2058
(5.1.4.2) Nancy Cox Luchini 161 Heath Road Bluff City, TN 37618	0.0424 acres 1/144 of 6.11 acres	0.0722%	0.3156% HB2058
(5.1.4.3) Patty Stephens 334 Hayes Subdivision Rd Sparta, TN 38583	0.0424 acres 1/144 of 6.11 acres	0.0722%	0.3156% HB2058
(5.2) Ross Jackson Heirs, Devisees, Successors or Assigns			
(5.2.1) Melvin Lyman Jackson Heirs, Devisees, Successors or Assigns			
(5.2.1.1) Lear Jackson Carr Heirs, Devisees, Successors or Assigns			
(5.2.1.1.1) Mildred Mae Taylor Heirs, Devisees, Successors or Assigns			
(5.2.1.1.1.1) Elizabeth Catherine Marshall 4135 Ballard Avenue Cincinnati, OH 45209	0.0047 acres 1/1296 of 6.11 acres	0.0080%	0.0351% HB2058
(5.2.1.1.1.2) Katie Carr Casey Heirs, Devisees, Successors or Assigns			
(5.2.1.1.1.2.1) Robert William Casey Heirs, Devisees, Successors or Assigns			
(5.2.1.1.1.2.1.1) Chad W. Casey 520 Watson Road Pounding Mill, VA 24637	0.0012 acres 1/5184 of 6.11 acres	0.0020%	0.0088% HB2058
(5.2.1.1.1.2.1.2) Brian Casey 798 Pond Street Pounding Mill, VA 24637	0.0012 acres 1/5184 of 6.11 acres	0.0020%	0.0088% HB2058
(5.2.1.1.1.2.2) Betty L. Davis Heirs, Devisees, Successors or Assigns			
(5.2.1.1.1.2.2.2) Katie Lynn Davis 183 Toronto Steret Richlands, VA 24641	0.0006 acres 1/10368 of 6.11 acres	0.0010%	0.0044% HB2058
(5.2.1.1.1.2.2.3) Dennis Palmer P.O. Box 707 Pounding Mill, VA 24637	0.0006 acres 1/10368 of 6.11 acres	0.0010%	0.0044% HB2058
(5.2.1.1.1.3) Elmer Clair Carr Heirs, Devisees, Successors, or Assigns			
(5.2.1.1.1.3.1) Sylvia Fadial Heirs, Devisees, Successors, or Assigns			
(5.2.1.1.1.3.1.1) James Fadial 8193 Oak Creek Drive Stokesdale, NC 27357	0.0016 acres 1/3888 of 6.11 acres	0.0027%	0.0117% HB2058
(5.2.1.1.1.3.1.2) Nancy Cox Luchini 161 Heath Road Bluff City, TN 37618	0.0016 acres 1/3888 of 6.11 acres	0.0027%	0.0117% HB2058
(5.2.1.1.1.3.1.3) Patty Stephens 334 Hayes Subdivision Rd Sparta, TN 38583	0.0016 acres 1/3888 of 6.11 acres	0.0027%	0.0117% HB2058

**Exhibit EE**  
**Unit BF-102**  
**Docket #VGOB 05-0215-1400-02**  
**List of Respondents with Royalty Split Agreements/Court Order/HB2058**  
**(58.77 Acre Unit)**

	Acres in Unit	Percent of Unit	Percent of Escrow
(5.2.1.1.2) Elizabeth Catherine Marshall 4135 Ballard Avenue Cincinnati, OH 45209	0.0141 acres 1/432 of 6.11 acres	0.0241%	0.1052% HB2058
(5.2.1.1.3) Katie Carr Casey Heirs, Devisees, Successors or Assigns			
(5.2.1.1.3.1) Robert William Casey Heirs, Devisees, Successors or Assigns			
(5.2.1.1.3.1.1) Chad W. Casey 520 Watson Road Pounding Mill, VA 24637	0.0035 acres 1/1728 of 6.11 acres	0.0060%	0.0263% HB2058
(5.2.1.1.3.1.2) Brian Casey 798 Pond Street Pounding Mill, VA 24637	0.0035 acres 1/1728 of 6.11 acres	0.0060%	0.0263% HB2058
(5.2.1.1.3.2) Betty L. Davis Heirs, Devisees, Successors or Assigns			
(5.2.1.1.3.2.2) Katie Lynn Davis 183 Toronto Steret Richlands, VA 24641	0.0018 acres 1/3456 of 6.11 acres	0.0030%	0.0132% HB2058
(5.2.1.1.3.2.3) Dennis Palmer P.O. Box 707 Pounding Mill, VA 24637	0.0018 acres 1/3456 of 6.11 acres	0.0030%	0.0132% HB2058
(5.2.1.1.4) Elmer Clair Carr Heirs, Devisees, Successors, or Assigns			
(5.2.1.1.4.1) Sylvia Fadial Heirs, Devisees, Successors, or Assigns			
(5.2.1.1.4.1.1) James Fadial 8193 Oak Creek Drive Stokesdale, NC 27357	0.0047 acres 1/1296 of 6.11 acres	0.0080%	0.0351% HB2058
(5.2.1.1.4.1.2) Nancy Cox Luchini 161 Heath Road Bluff City, TN 37618	0.0047 acres 1/1296 of 6.11 acres	0.0080%	0.0351% HB2058
(5.2.1.1.4.1.3) Patty Stephens 334 Hayes Subdivision Rd Sparta, TN 38583	0.0047 acres 1/1296 of 6.11 acres	0.0080%	0.0351% HB2058
(5.2.1.2) Charlie Carter Jackson Heirs, Devisees, Successors, or Assigns			
(5.2.1.2.1) Ann Lee Breeding Jackson Heirs, Devisees, Successors, or Assigns			
(5.2.1.2.1.2) Randall S. Jackson PO Box 87 Davenport, VA 24239	0.0189 acres 1/324 of 6.11 acres	0.0321%	0.1403% HB2058
(5.2.1.2.1.3) Leshia Compton 6545 Belfrys Ct. East Beaeton, VA 22712	0.0189 acres 1/324 of 6.11 acres	0.0321%	0.1403% HB2058
(5.2.1.3) Ira Jackson Heirs, Devisees, Successors, or Assigns			
(5.2.1.3.1) Imogene Jackson Heirs, Devisees, Successors, or Assigns			

**Exhibit EE**  
**Unit BF-102**  
**Docket #VGOB 05-0215-1400-02**  
**List of Respondents with Royalty Split Agreements/Court Order/HB2058**  
**(58.77 Acre Unit)**

	Acres in Unit	Percent of Unit	Percent of Escrow
(5.2.1.3.1.2) Treamon Jackson PO Box 299 Davenport, VA 24239	0.0189 acres 1/324 of 6.11 acres	0.0321%	0.1403% HB2058
(5.2.1.4) Donald Jackson Heirs, Devisees, Successors, or Assigns			
(5.2.1.4.1) Eula Ester Jackson Heirs, Devisees, Successors, or Assigns			
(5.2.1.4.1.2) Larry Jackson 2819 Laurel Branch Road Vansant, VA 24656	0.0051 acres 1/1188 of 6.11 acres	0.0088%	0.0383% HB2058
(5.2.1.4.1.6) Nancy Jackson 2819 Laurel Branch Road Vansant, VA 24656	0.0051 acres 1/1188 of 6.11 acres	0.0088%	0.0383% HB2058
(5.2.1.4.1.7) Anna Stiltner PO Box 345 Maxie, VA 24628	0.0051 acres 1/1188 of 6.11 acres	0.0088%	0.0383% HB2058
(5.2.1.6) Texie Frances Crabtree Heirs, Devisees, Successors, or Assigns			
(5.2.1.6.3) Wanda Hicks-Caskey 233 Faldo Drive Murfreesboro, TN 37128	0.0189 acres 1/324 of 6.11 acres	0.0321%	0.1403% HB2058
(5.2.1.9) Mae Breeding Heirs, Devisees, Successors, or Assigns			
(5.2.1.9.2) Ken Titus Breeding 12455 Yeawood Dr Boston, VA 22713	0.0051 acres 1/1188 of 6.11 acres	0.0088%	0.0383% HB2058
(5.2.1.9.3) Frankie Breeding 304 1st Street, Apt 1B Luray, VA 22835	0.0051 acres 1/1188 of 6.11 acres	0.0088%	0.0383% HB2058
(5.2.1.9.4) James Darnell Breeding Heirs, Devisees, Successors, or Assigns			
(5.2.1.9.4.1) Phyllis J. Breeding 1062 Windmill Road Honaker, VA 24260	0.0051 acres 1/1188 of 6.11 acres	0.0088%	0.0383% HB2058
(5.2.1.9.9) Derl Grey Breeding Heirs, Devisees, Successors, or Assigns			
(5.2.1.9.9.1) Sharon Breeding 13492 Scantlin Mountain Rd Culpepper, VA 22701	0.0051 acres 1/1188 of 6.11 acres	0.0088%	0.0383% HB2058
(5.2.1.9.10) Janice Maxine Breeding Heirs, Devisees, Successors, or Assigns			
(5.2.1.9.10.2) Ken Titus Breeding 12455 Yeawood Drive Boston, VA 22713	0.0006 acres 1/10692 of 6.11 acres	0.0010%	0.0043% HB2058
(5.2.1.9.10.3) Frankie Breeding 304 1st Street, Apt 1B Luray, VA 22835	0.0006 acres 1/10692 of 6.11 acres	0.0010%	0.0043% HB2058
(5.2.1.9.10.4) James Darnell Breeding Heirs, Devisees, Successors, or Assigns			

**Exhibit EE**  
**Unit BF-102**  
**Docket #VGOB 05-0215-1400-02**  
**List of Respondents with Royalty Split Agreements/Court Order/HB2058**  
**(58.77 Acre Unit)**

	Acres in Unit	Percent of Unit	Percent of Escrow
(5.2.1.9.10.4.1) Phyllis J. Breeding 1062 Windmill Road Honaker, VA 24260	0.0006 acres 1/10692 of 6.11 acres	0.0010%	0.0043% HB2058
(5.2.1.9.10.9) Derl Grey Breeding Heirs, Devisees, Successors, or Assigns			
(5.2.1.9.10.9.1) Sharon Breeding 13492 Scantlin Mountain Rd Culpepper, VA 22701	0.0006 acres 1/10692 of 6.11 acres	0.0010%	0.0043% HB2058
(5.2.1.9.11) Bernard Darius Breeding Heirs, Devisees, Successors, or Assigns			
(5.2.1.9.11.2) Ken Titus Breeding 12455 Yeawood Drive Boston, VA 22713	0.0005 acres 1/11880 of 6.11 acres	0.0009%	0.0038% HB2058
(5.2.1.9.11.3) Frankie Breeding 304 1st Street, Apt 1B Luray, VA 22835	0.0005 acres 1/11880 of 6.11 acres	0.0009%	0.0038% HB2058
(5.2.1.9.11.4) James Darnell Breeding Heirs, Devisees, Successors, or Assigns			
(5.2.1.9.11.4.1) Phyllis J. Breeding 1062 Windmill Road Honaker, VA 24260	0.0005 acres 1/11880 of 6.11 acres	0.0009%	0.0038% HB2058
(5.2.1.9.11.9) Derl Grey Breeding Heirs, Devisees, Successors, or Assigns			
(5.2.1.9.11.9.1) Sharon Breeding 13492 Scantlin Mountain Rd Culpepper, VA 22701	0.0005 acres 1/11880 of 6.11 acres	0.0009%	0.0038% HB2058
(5.2.1.9.11.10) Janice Maxine Breeding Heirs, Devisees, Successors, or Assigns			
(5.2.1.9.11.10.2) Ken Titus Breeding 12455 Yeawood Drive Boston, VA 22713	0.00006 acres 1/106920 of 6.11 acres	0.0001%	0.0004% HB2058
(5.2.1.9.11.10.3) Frankie Breeding 304 1st Street, Apt 1B Luray, VA 22835	0.00006 acres 1/106920 of 6.11 acres	0.0001%	0.0004% HB2058
(5.2.1.9.11.10.4) James Darnell Breeding Heirs, Devisees, Successors, or Assigns			
(5.2.1.9.11.10.4.1) Phyllis J. Breeding 1062 Windmill Road Honaker, VA 24260	0.00006 acres 1/106920 of 6.11 acres	0.0001%	0.0004% HB2058
(5.2.1.9.11.10.9) Derl Grey Breeding Heirs, Devisees, Successors, or Assigns			
(5.2.1.9.11.10.9.1) Sharon Breeding 13492 Scantlin Mountain R Culpepper, VA 22701	0.00006 acres 1/106920 of 6.11 acres	0.0001%	0.0004% HB2058
<b>Total tract acres</b>	<b>2.7091</b>		
<b>Total tract percent</b>	<b>4.6096%</b>		

**TOTAL RESOLVED:**

<b>Acreage in Unit</b>	18.9477
<b>Percentage of Unit</b>	32.2404%



**Exhibit J**  
**Unit BF102 Escrow Account Reconciliation Summary**  
**VGOB 05-0215-1400**

CNX Deposit Information		
Check Date	Check Number	Total
7/20/2017	E000102835	\$165.42
8/23/2017	E000104525	\$160.54
9/19/2017	E000106136	\$149.11
10/20/2017	E000110533	\$146.37
11/20/2017	E000111964	\$141.54
12/20/2017	E000113482	\$143.08
1/22/2018	E000115148	\$163.54
2/20/2018	E000117016	\$217.06
3/20/2018	E000118856	\$246.29
4/19/2018	E000120747	\$250.67
5/18/2018	E000123659	\$290.28
6/20/2018	E000127697	\$26.68

Escrow Bank Data														
Date	Escrow Royalty Deposits	Income	\$ Mrket Int	CDARS Int	Fees	Distributions	Audit Costs	Corrections	Gain/Loss	Royalty Bonus	Total Int. and Fees	Bank Balance	Running Balance	Difference
7/31/2017	\$165.42		\$10.77	\$0.00	(\$5.43)	\$0.00	\$0.00	\$0.00			\$5.34	\$65,368.34	\$65,368.34	\$0.00
8/31/2017	\$160.54		\$12.86	\$0.00	(\$5.45)	\$0.00	\$0.00	\$0.00			\$7.41	\$65,536.29	\$65,536.29	\$0.00
9/30/2017	\$149.11		\$10.83	\$0.00	(\$5.46)	\$0.00	\$0.00	\$0.00			\$5.37	\$65,690.77	\$65,690.77	\$0.00
10/31/2017	\$146.37		\$10.76	\$0.00	(\$5.47)	\$0.00	\$0.00	\$0.00			\$5.29	\$65,842.43	\$65,842.43	\$0.00
11/30/2017	\$141.54		\$10.79	\$0.00	(\$5.49)	\$0.00	\$0.00	\$0.00			\$5.30	\$65,989.27	\$65,989.27	\$0.00
12/31/2017	\$143.08		\$9.33	\$0.00	(\$5.50)	\$0.00	\$0.00	\$0.00			\$3.83	\$66,166.18	\$66,166.18	\$0.00
1/31/2018	\$163.54		\$69.39	\$0.00	(\$5.51)	\$0.00	\$0.00	\$0.00			\$6.88	\$66,393.60	\$66,393.60	\$0.00
2/28/2018	\$217.06		\$65.70	\$0.00	(\$5.53)	\$0.00	\$0.00	\$0.00			\$6.17	\$66,670.83	\$66,670.83	\$0.00
3/31/2018	\$246.29		\$84.89	\$0.00	(\$5.56)	\$0.00	\$0.00	\$0.00			\$7.33	\$66,996.45	\$66,996.45	\$0.00
4/30/2018	\$250.67		\$85.36	\$0.00	(\$5.58)	\$0.00	\$0.00	\$0.00			\$7.78	\$67,326.90	\$67,326.90	\$0.00
5/31/2018	\$290.28		\$97.16	\$0.00	(\$5.61)	\$0.00	\$0.00	\$0.00			\$9.55	\$67,708.73	\$67,708.73	\$0.00
6/30/2018	\$26.68		\$95.03	\$0.00	(\$5.64)	\$0.00	\$0.00	\$0.00			\$8.39	\$67,824.80	\$67,824.80	\$0.00
<b>Total</b>											<b>\$835.48</b>			

<b>Total Deposited</b>	<b>\$68,228.02</b>
<b>01 Disbursement</b>	<b>-\$1,238.70</b>
<b>Interest and Fees</b>	<b>\$835.48</b>
<b>Total</b>	<b>\$67,824.80</b>
<b>June 2018 First Bank and Trust balance</b>	<b>\$67,824.80</b>
<b>Difference</b>	<b>\$0.00</b>

**SUPPLEMENTAL AFFIDAVIT OF MAILING—COAL OWNER**

COMMONWEALTH OF VIRGINIA  
COUNTY OF **BUCHANAN**

**Applicant: CNX Gas Company LLC**  
**Relief Sought: Disbursement/Dismissal for Unit **BF102****  
**VGOB: 05-0215-1400-02**

I, Sherri R. Scott, being first duly sworn on oath, depose and say:

1. I am the Manager – Land Records, Division Orders, and Pooling for CNX Land LLC, and I am authorized to submit this Affidavit on behalf of the Applicant CNX Gas Company LLC.

2. I affirm that the coal owner(s) in this Unit was properly noticed under Va. Code Ann. 45.1-361-22:2. See annexed letter(s) dated **September 15, 2015**. See annexed Certificate of Notice and coal owner notice form letter example.

3. The coal owner(s) **Tazewell Coal and Gas Company LLC** provided evidence of a split agreement pertaining to a portion of this Unit, and consequently, to the extent the split agreement applies, said owner(s) is not dismissed as a Respondent by reason of being a gas claimant under the split agreement.

4. **H-W Financial, LLC (formerly Harrison Wyatt LLC) and Tazewell Coal and Gas Company LLC** should be dismissed as Respondent/coal claimant for failure to timely provide evidence of a relevant proceeding or agreement with regard to its other coal owner claims .



**Sherri R. Scott**  
Manager – Land Records, Division Orders, & Pooling for CNX Land LLC

STATE OF VIRGINIA  
COUNTY OF TAZEWELL, TO-WIT:

TAKEN, SUBSCRIBED AND SWORN to before me this 19<sup>th</sup> day of August, 2018.

  
Notary Public

My commission expires: August 31, 2020

Commonwealth of Virginia  
Jeffrey A. Simmons - Notary Public  
Commission ID: 7215200  
My Commission Expires 08/31/2020

CERTIFICATION OF NOTICE  
CNX Gas Company LLC

Unit BF101, BF102, & BG102  
VGOB 05-1018-1507-01, 05-0215-1400-01,05-1018-1508-01  
**Disbursement**

Last Name	First Name	BF101	BF102	BG102	MAILED	RECEIPT #	Received
Harrison Wyatt LLC (Coal Owner)		x	x	x	9/15/2015	7014349000007 5680	9/21/2015
Tazewell Coal and Gas Company(Coal Owner)		x	x	x	9/15/2015	7014349000007 5697	9/18/2015

SENDER: COMPLETE THIS SECTION	COMPLETE THIS SECTION ON DELIVERY
<ul style="list-style-type: none"> <li>Complete items 1, 2, and 3. Also complete item 4 if Restricted Delivery is desired.</li> <li>Print your name and address on the reverse so that we can return the card to you.</li> <li>Attach this card to the back of the mailpiece, or on the front if space permits.</li> </ul>	<p>A. Signature <input type="checkbox"/> Agent <input checked="" type="checkbox"/> Addressee</p> <p>B. Received by (Printed Name) C. Date of Delivery</p> <p><i>Landon Wyatt</i> <i>9-21-13</i></p>
<p>1. Article Addressed to:</p> <p>HARRISON WYATT LLC PO. BOX 11000 DANVILLE, VA 24543</p>	<p>D. Is delivery address different from item 1? <input type="checkbox"/> Yes If YES, enter delivery address below: <input type="checkbox"/> No</p> <p>3. Service Type <i>SEP</i></p> <p><input type="checkbox"/> Certified Mail® <input type="checkbox"/> Priority Mail Express™  <input type="checkbox"/> Registered <input type="checkbox"/> Return Receipt for Merchandise  <input type="checkbox"/> Insured Mail <input type="checkbox"/> Collect on Delivery</p> <p>4. Restricted Delivery? (Extra Fee) <input type="checkbox"/> Yes</p>
<p>7014 3490 0000 7518 5680 <i>BF101, 102 &amp; BG102 HB</i></p>	
<p>PS Form 3811, July 2013 Domestic Return Receipt</p>	

SENDER: COMPLETE THIS SECTION	COMPLETE THIS SECTION ON DELIVERY
<ul style="list-style-type: none"> <li>Complete items 1, 2, and 3. Also complete item 4 if Restricted Delivery is desired.</li> <li>Print your name and address on the reverse so that we can return the card to you.</li> <li>Attach this card to the back of the mailpiece, or on the front if space permits.</li> </ul>	<p>A. Signature <input type="checkbox"/> Agent <input checked="" type="checkbox"/> Addressee</p> <p>B. Received by (Printed Name) C. Date of Delivery</p>
<p>1. Article Addressed to:</p> <p>TAZEWELL COAL &amp; GAS CO. LLC P.O. BOX 675 TAZEWELL, VA 24651</p>	<p>D. Is delivery address different from item 1? <input type="checkbox"/> Yes If YES, enter delivery address below: <input type="checkbox"/> No</p> <p>3. Service Type</p> <p><input type="checkbox"/> Certified Mail® <input type="checkbox"/> Priority Mail Express™  <input type="checkbox"/> Registered <input type="checkbox"/> Return Receipt for Merchandise  <input type="checkbox"/> Insured Mail <input type="checkbox"/> Collect on Delivery</p> <p>4. Restricted Delivery? (Extra Fee) <input type="checkbox"/> Yes</p>
<p>7014 3490 0000 7518 5697 <i>BF101, 102 &amp; BG102</i></p>	
<p>PS Form 3811, July 2013 Domestic Return Receipt</p>	



**CNX GAS**  
**CNX Gas Company LLC**

PO Box 570  
Pounding Mill, VA 24637  
Phone: (724) 485-3600

Date

«FNAME» «LNAME»  
«Attention\_Line»  
«Street\_Address»  
«City»«State»«Zip»  
**COAL OWNERS**

**RE:** Unit \_\_\_\_\_  
Miscellaneous Petition for Disbursement from Escrow

Dear Property Owner,

House Bill 2058 was signed by the Governor and became law effective July 1, 2015. This new law requires the Virginia Gas and Oil Board to disburse monies placed in escrow because of conflicting claims (between coal owners and oil and gas owners) to coalbed methane gas royalties to the oil and gas owners of the tracts in this Unit.

In general, under this new law escrowed funds are to be paid to oil and gas owners unless the coal owner(s) provides the operator CNX and the Division of Gas and Oil "with evidence of a proceeding" [as in a court case] "or an agreement." The new law gives coal owners/coal claimants 45 days from the date you get this letter to provide that evidence.

Enclosed herewith please find a copy of the 45 day Notice of Filing. Please read the Notice carefully to be sure you understand that you have 45 days to provide evidence to the operator CNX Gas Company LLC at the address above **and** the Division of Gas and Oil at PO Draw 159, Lebanon, VA 24266

In order to help us keep our records current and to make sure you receive all correspondence and notices promptly, please notify us of any address change at the address above.

Sincerely,

Anita Duty  
Pooling Supervisor

Enclosure(s)