

**BEFORE THE VIRGINIA GAS AND OIL BOARD**

**PETITIONER:** CNX Gas Company LLC

**DIVISION OF GAS AND OIL**

**DOCKET NO:** VGOB 99-0518-0720-01

**RELIEF SOUGHT: (1) DISBURSEMENT FROM ESCROW REGARDING TRACT(S) A portion of 13, 2, 3, 5, 8, 9 (2) AND AUTHORIZATION FOR DIRECT PAYMENT OF ROYALTIES (3) AND DISMISSAL OF COAL OWNERS PURSUANT TO CODE OF VIRGINIA SECTION 45.1-361.22:2.**

**HEARING DATE:** June 19, 2018

**TAX ID NUMBERS:** Tax Map Identification Numbers for all parcels affected by this petition are shown on:  
Tract Identification Sheet

**DRILLING UNIT:** V47

**TAZEWELL, BUCHANAN COUNTY, VIRGINIA**

**PETITION FOR ORDER OF DISBURSEMENT OF ESCROW FUNDS**

**1. Petitioner and its counsel**

Petitioner is CNX Gas Company LLC, PO Box 570, Pounding Mill, VA 24637, (276)596-5075.  
Petitioner's counsel is Mark A. Swartz, Hillard & Swartz, LLP, 122 Capital Street, Suite 201,  
Charleston, WV 25301.

**2. Relief Sought**

(1) the disbursement of escrowed funds heretofore deposited with the Board's Escrow Agent, attributable to Tracts 2, 3, 5, 8, 9 and a portion of Tract 13, as depicted upon the annexed table; and (2) authorization to begin paying royalties directly to Alice Lee Smith, John J. Whitt, Debra Young, Pardee Royalty LLC, Pardee Minerals LLC, White Wolf Energy Inc, Sandra Darlene Stanley, Geneva Joanne Wilcher, Donna Cottle, Michael Stevenson, Danny Stevenson, Victoria Elkin, Charles Stevenson, Tommy Stevenson, Sandra Shope, Patricia Orton, Claude Smith, Theodore T. Smith Jr, Jack Geichman, Evelyn Greer, Janet Daniel, Lloyd G. Taylor, Roger Dean Taylor, Dorothy M. Dye, Kermit Allen Dye, Ronald D. Dye, Virginia M. Smith, George Selix, Dienes Baniak, Betty Smith, Peggy Cornwell, James Alvin Smith, CNX Gas Company LLC, Joanna Louise Smith, Doris Sue Smith, John W. Smith, David Ray Smith, Homer Carlos Smith, Dorothy Delsalvo, Charlie Dale Smith, Roy Lee Smith, Taren Dean Neville, Geneva Tarbet, Charles Akers, Margaret Snell, Debbie Cole, Ethel Ward, Gary Hunter Smith, James Arrington, Elizabeth Scott Barker, Douglas Ray Keele, Kenneth Keele, William Keele, Norma Jean Godsey, Ralph Elswick, Jr., Joann Hobbs, Dorothy Keen, Nancy Keen, Lucille McGlothlin, Ruby Cantrell, Dorothy Satterfield, Deborah Guthrie, Michael W. Kinder, Timothy A. Kinder, Ivory J. Sims, Roger Short, Connie Stiltner, Valerie Roberts, Rodney Ward, Melissa Keen Simmons, Amos D. Keene, Anthony Keene, Thomas G. Ball, Geneva Melvin, Mark S. Boyd, Roberta A. Boyd, Ethel Whitt, Harold Clayton Kinder, Roger Kinder, Alma Smith, Wilma Smith, Aaron Brewster, Delma Kidd, Everett Leo Ward, Anita C. Waddell, Anna Jane Vencill, Jeanette Wakefield, Lisa Craig, Michael Taylor, Patricia Dunn, Stella Louise Luck, Betty Sue Stanley, Marie Dye, John L. Coleman, Larry Coleman, Joseph Reece Brown, Ivory A. Brown, Edward Allen Wells, Judy Senter, Peggy Cornett, Anita Boland, Roy Sluder, Otis Doughten, Roy Mitchell Hicks III, Tammy Rhoton, Angela M. Hicks, Raymond A. Hicks, Raymond B. Shrader, Brenda Buono, Aileen V. Mahoney, Vivian Beach, Freida Tench, Wanda F. Cameron, Shelby Harris, Karen Bowman, Allen Vencill, Gary Vencill, Randall Vencill, Timothy Vencill, Jacqueline Smith, Edward G. Smith, Barbara Baxter, Billie Trent, Evette White, Kevin Fletcher, Steve Fletcher, Claude Smith, Sandra Verbridge, Hazel Smith, and Nell Lyons; (3) Dismissal of Coal Owners: Pardee Royalty LLC, Pardee Minerals LLC, White Wolf Energy Inc, and Buchanan Mining Co LLC (formerly Reserve Coal Properties Company).

### **3. Legal Authority**

Va. Code Ann. § 45.1-361.1 et seq., 4 VAC 25-160-140., and relevant Virginia Gas and Oil Board Orders ("Board") heretofore promulgated pursuant to law.

### **4. Type of Well(s)**

Coalbed Methane

### **5. Factual basis for relief requested**

a. Pardee Royalty LLC, Pardee Minerals LLC, White Wolf Energy Inc and Sandra Darlene Stanley, Geneva Joanne Wilcher, Evelyn Greer, Virginia M. Smith, Betty Smith, Peggy Cornwell, Charlie Dale Smith, Geneva Tarbet, Gary Hunter Smith, Anita Boland, Roy Sluder, Tammy Rhoton, Karen Bowman, Allen Vencill, Gary Vencill, Randall Vencill, and Timothy Vencill have entered into royalty split agreement(s). Said royalty split agreement(s) allow the Applicant and Designated Operator to pay royalties directly to the persons identified in Exhibit EE.

b. John J. Whitt, Debra Young, Donna Cottle, Michael Stevenson, Danny Stevenson, Victoria Elkin, Charles Stevenson, Tommy Stevenson, Sandra Shope, Patricia Orton, Theodore T. Smith Jr, Jack Geichman, Janet Daniel, Lloyd G. Taylor, Roger Dean Taylor, Dorothy M. Dye, Kermit Allen Dye, Ronald D. Dye, George Selix, Dienes Baniak, James Alvin Smith, CNX Gas Company LLC, Joanna Louise Smith, Doris Sue Smith, John W. Smith, David Ray Smith, Homer Carlos Smith, Dorothy Delsalvo, Roy Lee Smith, Taren Dean Neville, Charles Akers, Margaret Snell, Debbie Cole, Ethel Ward, James Arrington, Elizabeth Scott Barker, Douglas Ray Keele, Kenneth Keele, William Keele, Norma Jean Godsey, Ralph Elswick, Jr., Joann Hobbs, Dorothy Keen, Nancy Keen, Lucille McGlothlin, Ruby Cantrell, Dorothy Satterfield, Deborah Guthrie, Michael W. Kinder, Timothy A. Kinder, Ivory J. Sims, Roger Short, Connie Stiltner, Valerie

Roberts, Rodney Ward, Melissa Keen Simmons, Amos D. Keene, Anthony Keene, Thomas G. Ball, Geneva Melvin, Mark S. Boyd, Roberta A. Boyd, Ethel Whitt, Harold Clayton Kinder, Roger Kinder, Alma Smith, Wilma Smith, Aaron Brewster, Delma Kidd, Everett Leo Ward, Anita C. Waddell, Anna Jane Vencill, Jeanette Wakefield, Lisa Craig, Michael Taylor, Patricia Dunn, Stella Louise Luck, Betty Sue Stanley, Marie Dye, John L. Coleman, Larry Coleman, Joseph Reece Brown, Ivory A. Brown, Edward Allen Wells, Judy Senter, Peggy Cornett, Otis Doughten, Roy Mitchell Hicks III, Angela M. Hicks, Raymond A. Hicks, Raymond B. Shrader, Brenda Buono, Aileen V. Mahoney, Vivian Beach, Freida Tench, Wanda F. Cameron, Shelby Harris, Jacqueline Smith, Edward G. Smith, Barbara Baxter, Billie Trent, Evette White, Kevin Fletcher, Steve Fletcher, Claude Smith, Sandra Verbridge, Hazel Smith, and Nell Lyons are the gas claimants in Tract(s) 2, 3, 5, 8, 9, & portion of 13 As such, is entitled to 100% of the CBM royalties now in escrow and as may be hereafter payable. See Va. Code Ann. § 45.1-361.22:2.A.

c. That CNX Gas Company LLC has given the notice(s) required by § 45.1-361.22:2.A to all conflicting claimants identified in the above referenced pooling Order and any supplemental Orders pertaining thereto.

d. That none of the conflicting claimants noticed have provided, within 45 days of the notice(s) given as provided in b. above, the Board, its designated agent the Director of the Division of Gas and Oil, the Operator and/or the Applicant evidence of either an agreement regarding the escrowed funds/royalties or a proceeding regarding same.

e. That a detailed accounting in accordance with the applicable provisions of § 45.1-361.22 is submitted herewith and identified as Exhibit J.

f. That an Exhibit identified as Table 1 is annexed hereto, and it specifies how the disbursement (s) is to be calculated and paid by the escrow agent.

g. That Va. Code Ann. § 45.1-361.22:2.A. further provides that the Operator shall pay such royalties as may hereafter be payable directly to the gas claimant John J. Whitt, Debra Young, Donna Cottle, Michael Stevenson, Danny Stevenson, Victoria Elkin, Charles Stevenson, Tommy Stevenson, Sandra Shope, Patricia Orton, Theodore T. Smith Jr, Jack Geichman, Janet Daniel, Lloyd G. Taylor, Roger Dean Taylor, Dorothy M. Dye, Kermit Allen Dye, Ronald D. Dye, George Selix, Dienese Baniak, James Alvin Smith, CNX Gas Company LLC, Joanna Louise Smith, Doris Sue Smith, John W. Smith, David Ray Smith, Homer Carlos Smith, Dorothy Delsalvo, Roy Lee Smith, Taren Dean Neville, Charles Akers, Margaret Snell, Debbie Cole, Ethel Ward, James Arrington, Elizabeth Scott Barker, Douglas Ray Keele, Kenneth Keele, William Keele, Norma Jean Godsey, Ralph Elswick, Jr., Joann Hobbs, Dorothy Keen, Nancy Keen, Lucille McGlothlin, Ruby Cantrell, Dorothy Satterfield, Deborah Guthrie, Michael W. Kinder, Timothy A. Kinder, Ivory J. Sims, Roger Short, Connie Stiltner, Valerie Roberts, Rodney Ward, Melissa Keen Simmons, Amos D. Keene, Anthony Keene, Thomas G. Ball, Geneva Melvin, Mark S. Boyd, Roberta A. Boyd, Ethel Whitt, Harold Clayton Kinder, Roger Kinder, Alma Smith, Wilma Smith, Aaron Brewster, Delma Kidd, Everett Leo Ward, Anita C. Waddell, Anna Jane Vencill, Jeanette Wakefield, Lisa Craig, Michael Taylor, Patricia Dunn, Stella Louise Luck, Betty Sue Stanley, Marie Dye, John L. Coleman, Larry Coleman, Joseph Reece Brown, Ivory A. Brown, Edward Allen Wells, Judy Senter, Peggy Cornett, Otis Doughten, Roy Mitchell Hicks III, Angela M. Hicks, Raymond A. Hicks, Raymond B. Shrader, Brenda Buono, Aileen V. Mahoney, Vivian Beach, Freida Tench, Wanda F. Cameron, Shelby Harris, Jacqueline Smith, Edward G. Smith, Barbara Baxter, Billie Trent, Evette White, Kevin Fletcher, Steve Fletcher, Claude Smith, Sandra Verbridge, Hazel Smith, and Nell Lyons and not escrow same. See Exhibit EE annexed hereto.

## **6. Attestation**

The foregoing Petition to the best of my knowledge, information, and belief is true and correct.

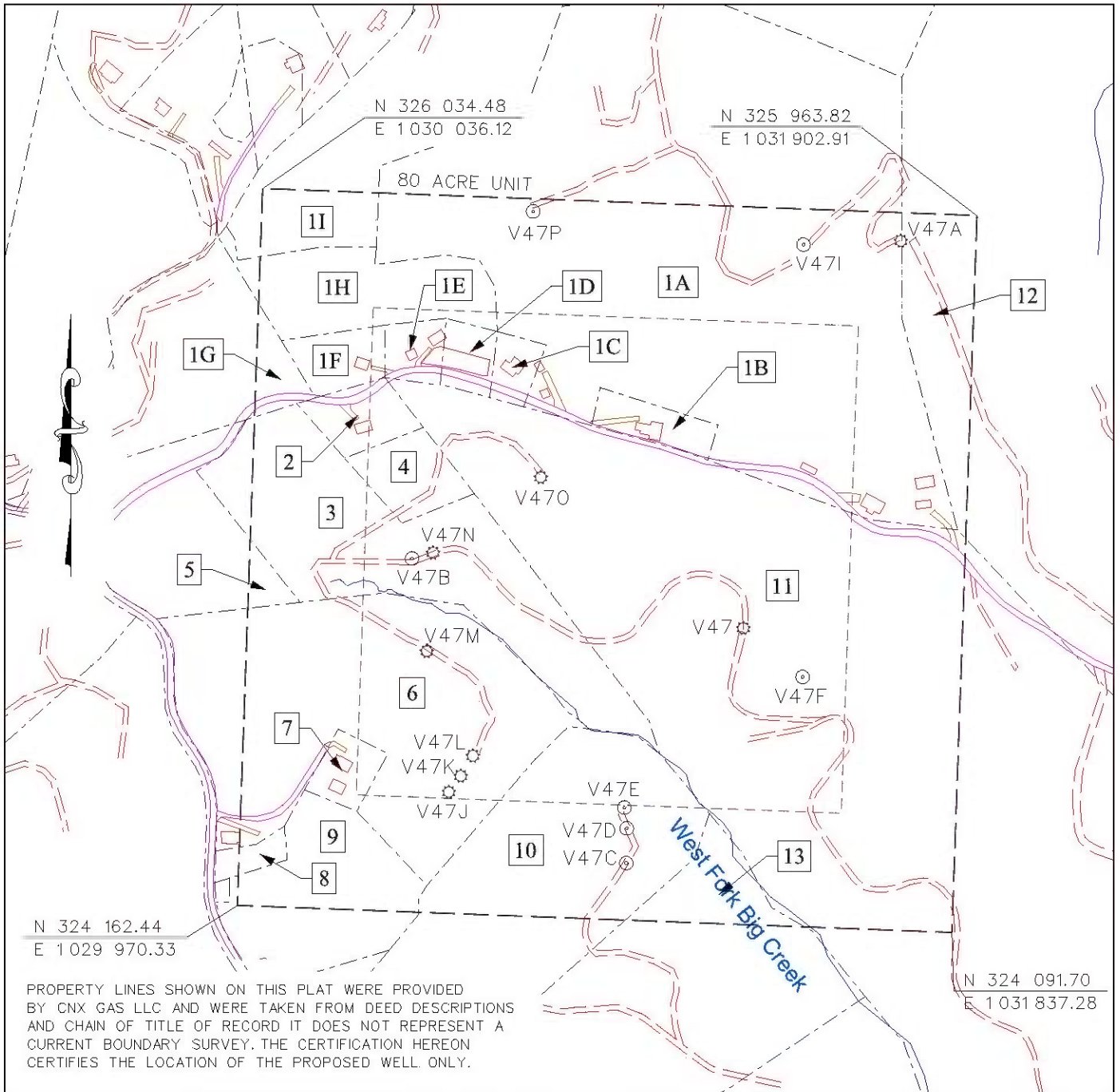

PROPERTY LINES SHOWN ON THIS PLAT WERE PROVIDED BY CNX GAS LLC AND WERE TAKEN FROM DEED DESCRIPTIONS AND CHAIN OF TITLE OF RECORD IT DOES NOT REPRESENT A CURRENT BOUNDARY SURVEY. THE CERTIFICATION HEREON CERTIFIES THE LOCATION OF THE PROPOSED WELL ONLY.

- CBM WELL
- PROPOSED CBM WELL

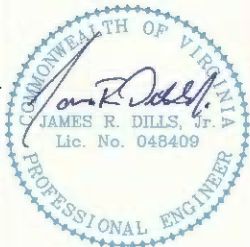

Digitally signed by James R Dills Jr.  
 DN: c=US, o=IdenTrust ACES Business Representative, ou=D. R. PRICE ENGINEERING AND LAND SURVEYING INC PC, cn=James R Dills Jr., 0.9.2342.19200300.100.1.1=A010 9690000012E01701153000027EA  
 Date: 2017.12.01 10:03:16 -05'00'

EXHIBIT A  
 OAKWOOD FIELD  
 UNIT V47  
 FORCE POOLING  
 VGOB-99-0518-0720

Company CNX Gas Company LLC Well Name and Number UNIT V47  
 Tract No. \_\_\_\_\_ Elevation \_\_\_\_\_ Quadrangle JEWELL RIDGE  
 County TAZEWELL/BUCHANAN District MAIDEN SPRINGS/GARDEN Scale: 1" = 400' Date \_\_\_\_\_  
 This plat is a new plat X ; an updated plat \_\_\_\_\_ ; or a final plat \_\_\_\_\_

Form DGO-GO-7 \_\_\_\_\_ (Affix Seal)  
 Rev. 9/91 Licensed Professional Engineer or Licensed Land Surveyor

# CNX Gas Company LLC

## Unit V 47

### Tract Identifications

1. Southern Region Industrial Realty Corp, Tr. 9 (152.31 Acre Tract) – All Coal Except P-3 Seam  
Pardee Royalty LLC and Pardee Minerals LLC – Coal Owner's Claim to CBM  
Buchanan Mining Company LLC – Coal in P-3 Seam  
White Wolf Energy, Inc – All Coal Leased except P-3, Raven, Tiller and Lower Seaboard Seams  
Alpha Natural Resources, Inc. – Coal in Raven, Tiller and Lower Seaboard Seams Leased  
CNX Gas Company LLC – CBM Leased  
CNX Gas Company LLC – CBM in P-3 Seam  
Pardee Royalty LLC and Pardee Minerals LLC – Oil, Gas and CBM except CBM in P-3 Seam  
(Tax Map 45A, Parcel 0)  
24.52 Acres    30.6500%
  
- 1A. Ronald L. Keen – Surface Owner  
1B. Unknown Surface Owner  
1C. Unknown Surface Owner  
1D. Unknown Surface Owner (Cemetery)  
1E. Unknown Surface Owner  
1F. Unknown Surface Owner  
1G. Unknown Surface Owner  
1H. Unknown Surface Owner  
1I. Unknown Surface Owner
  
2. Southern Region Industrial Realty Corp, Tr. 8 (338.43 Acre Tract) – All Coal Except P-3 Seam  
Pardee Royalty LLC and Pardee Minerals LLC – Coal Owner's Claim to CBM  
Buchanan Mining Company LLC – Coal in P-3 Seam  
White Wolf Energy, Inc. – All Coal except P-3, Raven, Tiller and Lower Seaboard Leased  
Alpha Natural Resources, Inc. – Coal in Raven, Tiller and Lower Seaboard Leased  
CNX Gas Company LLC – CBM Leased  
CNX Gas Company LLC – CBM in P-3 Seam  
John J. Whitt, et al – Surface, Oil and Gas  
CNX Gas Company LLC – Oil, Gas and CBM Leased  
(Tax Map 46A Parcel 1)  
0.78 Acres    0.9750%
  
3. Southern Region Industrial Realty Corp, Tr. 8 (338.43 Acre Tract) – All Coal Except P-3 Seam  
Pardee Royalty LLC and Pardee Minerals LLC – Coal Owner's Claim to CBM  
Buchanan Mining Company LLC – Coal in P-3 Seam  
White Wolf Energy, Inc. – All Coal except P-3, Raven, Tiller and Lower Seaboard Leased  
Alpha Natural Resources, Inc. – Coal in Raven, Tiller and Lower Seaboard Leased  
CNX Gas Company LLC – CBM Leased  
CNX Gas Company LLC – CBM in P-3 Seam  
Thelma Pauline Cobb, et al – Surface, Oil & Gas  
CNX Gas Company LLC – Oil, Gas and CBM Leased  
(Tax Map 46A, Parcel 3)  
6.77 Acres    8.4625%
  
4. Southern Region Industrial Realty Corp, Tr. 8 (338.43 Acre Tract) – All Coal Except P-3 Seam  
Pardee Royalty LLC and Pardee Minerals LLC – Coal Owner's Claim to CBM  
Buchanan Mining Company LLC – Coal in P-3 Seam  
White Wolf Energy, Inc. – All Coal except P-3, Raven, Tiller and Lower Seaboard Leased  
Alpha Natural Resources, Inc. – Coal in Raven, Tiller and Lower Seaboard Leased  
CNX Gas Company LLC – CBM Leased  
CNX Gas Company LLC – CBM in P-3 Seam

(This title block is for general informational purposes only and does not reflect an analysis of the severance deed and its effect upon coalbed methane ownership and should not be relied upon for such purpose.)

# CNX Gas Company LLC

## Unit V 47

### Tract Identifications

Perry Whitt, et al – Surface, Oil & Gas  
CNX Gas Company LLC – Oil, Gas and CBM Leased  
(Tax Map 46A Parcel 2)  
0.91 Acres      1.1375%

5. Southern Region Industrial Realty Corp, Tr. 8 (338.43 Acre Tract) – All Coal Except P-3 Seam  
Pardee Royalty LLC and Pardee Minerals LLC – Coal Owner's Claim to CBM  
Buchanan Mining Company LLC – Coal in P-3 Seam  
White Wolf Energy, Inc. – All Coal except P-3, Raven, Tiller and Lower Seaboard Leased  
Alpha Natural Resources, Inc. – Coal in Raven, Tiller and Lower Seaboard Leased  
CNX Gas Company LLC – CBM Leased  
CNX Gas Company LLC – CBM in P-3 Seam  
James E. Stevenson and Freda C. Stevenson Trust, et al (G. R. Stevenson Heirs) – Surface, Oil & Gas  
CNX Gas Company LLC – Oil, Gas and CBM Leased (95.2381%)  
(Tax Map 46A, Parcel 5)  
0.28 Acres      0.3500%
  
6. Southern Region Industrial Realty Corp, Tr. 8 (338.43 Acre Tract) – All Coal Except P-3 Seam  
Pardee Royalty LLC and Pardee Minerals LLC – Coal Owner's Claim to CBM  
Buchanan Mining Company LLC – Coal in P-3 Seam  
White Wolf Energy, Inc. – All Coal except P-3, Raven, Tiller and Lower Seaboard Leased  
Alpha Natural Resources, Inc. – Coal in Raven, Tiller and Lower Seaboard Leased  
CNX Gas Company LLC – CBM Leased  
CNX Gas Company LLC – CBM in P-3 Seam  
Shannon Dean Joyce – Surface, Oil & Gas  
CNX Gas Company LLC – Oil, Gas and CBM Leased  
(Tax Map 45A, Parcel 2)  
9.58 Acres      11.9750%
  
7. Southern Region Industrial Realty Corp, Tr. 8 (338.43 Acre Tract) – All Coal Except P-3 Seam  
Pardee Royalty LLC and Pardee Minerals LLC – Coal Owner's Claim to CBM  
Buchanan Mining Company LLC – Coal in P-3 Seam  
White Wolf Energy, Inc. – All Coal except P-3, Raven, Tiller and Lower Seaboard Leased  
Alpha Natural Resources, Inc. – Coal in Raven, Tiller and Lower Seaboard Leased  
CNX Gas Company LLC – CBM Leased  
CNX Gas Company LLC – CBM in P-3 Seam  
CNX Gas Company LLC – Surface, Oil & Gas  
(Tax Map 46A Parcel 4)  
0.58 Acres      0.7250%
  
8. Southern Region Industrial Realty Corp, Tr. 8 (338.43 Acre Tract) – All Coal Except P-3 Seam  
Pardee Royalty LLC and Pardee Minerals LLC – Coal Owner's Claim to CBM  
Buchanan Mining Company LLC – Coal in P-3 Seam  
White Wolf Energy, Inc. – All Coal except P-3, Raven, Tiller and Lower Seaboard Leased  
Alpha Natural Resources, Inc. – Coal in Raven, Tiller and Lower Seaboard Leased  
CNX Gas Company LLC – CBM Leased  
CNX Gas Company LLC – CBM in P-3 Seam  
James E. Stevenson and Freda C. Stevenson Trust, et al (G. R. Stevenson Heirs) – Oil & Gas  
CNX Gas Company LLC – Oil, Gas and CBM Leased (95.2381%)  
Unknown Surface Owner  
(Tax Map 45A, Parcel 3)  
0.19 Acres      0.2375%

(This title block is for general informational purposes only and does not reflect an analysis of the severance deed and its effect upon coalbed methane ownership and should not be relied upon for such purpose.)

# CNX Gas Company LLC

## Unit V 47

### Tract Identifications

9. Southern Region Industrial Realty Corp, Tr. 8 (338.43 Acre Tract) – All Coal Except P-3 Seam  
Pardee Royalty LLC and Pardee Minerals LLC – Coal Owner's Claim to CBM  
Buchanan Mining Company LLC – Coal in P-3 Seam  
White Wolf Energy, Inc. – All Coal except P-3, Raven, Tiller and Lower Seaboard Leased  
Alpha Natural Resources, Inc.– Coal in Raven, Tiller and Lower Seaboard Leased  
CNX Gas Company LLC – CBM Leased  
CNX Gas Company LLC – CBM in P-3 Seam  
James E. Stevenson and Freda C. Stevenson Trust, et al (G. R. Stevenson Heirs) – Oil & Gas  
CNX Gas Company LLC – Oil, Gas and CBM Leased (95.2381%)  
Edna S. Elswick – Surface  
(Tax Map 46A, Parcel 5)  
2.17 Acres      2.7125%
  
10. Southern Region Industrial Realty Corp, Tr. 8 (338.43 Acre Tract) – All Coal Except P-3 Seam  
Pardee Royalty LLC and Pardee Minerals LLC – Coal Owner's Claim to CBM  
Buchanan Mining Company LLC – Coal in P-3 Seam  
White Wolf Energy, Inc. – All Coal except P-3, Raven, Tiller and Lower Seaboard Leased  
Alpha Natural Resources, Inc. – Coal in Raven, Tiller and Lower Seaboard Leased  
CNX Gas Company LLC – CBM Leased  
CNX Gas Company LLC – CBM in P-3 Seam  
CNX Gas Company LLC – Surface, Oil & Gas  
(Tax Map 45A, Parcel 10)  
5.62 Acres      7.0250%
  
11. Southern Region Industrial Realty Corporation, Tr.1 (4430 Acre Tract) – All Coal Except P-3 Seam  
Pardee Royalty LLC and Pardee Minerals LLC – Coal Owner's Claim to CBM  
Buchanan Mining Company LLC – Coal in P-3 Seam  
White Wolf Energy, Inc – All Coal Leased except P-3, Raven, Tiller and Lower Seaboard Seams  
Alpha Natural Resources, Inc. – Coal in Raven, Tiller and Lower Seaboard Seams Leased  
CNX Gas Company LLC – CBM Leased  
CNX Gas Company LLC – CBM in P-3 Seam  
Pardee Royalty LLC and Pardee Minerals LLC – Oil, Gas and CBM except CBM in P-3 Seam  
CNX Gas Company LLC – CBM – Deemed Leased via Earned Acres  
Southern Region Industrial Realty Corporation – Surface  
Appalachian Forests A., LLC – Timber  
(Tax Map 46A Parcel 17)  
24.76 Acres      30.9500%
  
12. Southern Region Industrial Realty Corporation, Tr. 11 (194.45 Acre Tract) – All Coal Except P-3 Seam  
Pardee Royalty LLC and Pardee Minerals LLC – Coal Owner's Claim to CBM  
Buchanan Mining Company LLC – Coal in P-3 Seam  
White Wolf Energy, Inc – All Coal Leased except P-3, Raven, Tiller and Lower Seaboard Seams  
Alpha Natural Resources, Inc. – Coal in Raven, Tiller and Lower Seaboard Seams Leased  
CNX Gas Company LLC – CBM Leased  
CNX Gas Company LLC – CBM in P-3 Seam  
Pardee Royalty LLC and Pardee Minerals LLC – Oil, Gas and CBM except CBM in P-3 Seam  
CNX Gas Company LLC – CBM – Deemed Leased via Earned Acres  
Southern Region Industrial Realty Corporation – Surface  
Appalachian Forests A., LLC – Timber  
(Tax Map 45A Parcel 00)  
2.49 Acres      3.1125%

(This title block is for general informational purposes only and does not reflect an analysis of the severance deed and its effect upon coalbed methane ownership and should not be relied upon for such purpose.)

# CNX Gas Company LLC

## Unit V 47

### Tract Identifications

13. Southern Region Industrial Realty Corp, Tr. 8 (338.43 Acre Tract) – All Coal Except P-3 Seam  
Pardee Royalty LLC and Pardee Minerals LLC – Coal Owner's Claim to CBM  
Buchanan Mining Company LLC – Coal in P-3 Seam  
White Wolf Energy, Inc. – All Coal except P-3, Raven, Tiller and Lower Seaboard Leased  
Alpha Natural Resources, Inc. – Coal in Raven, Tiller and Lower Seaboard Leased  
CNX Gas Company LLC – CBM Leased  
CNX Gas Company LLC – CBM in P-3 Seam  
Frank Smith Heirs, et al – Oil and Gas  
CNX Gas Company LLC – Oil, Gas and CBM Leased (29.183%)  
CNX Gas Company LLC – Surface  
(Tax Map 45A Parcel 6A)  
1.35 Acres      1.6875%

(This title block is for general informational purposes only and does not reflect an analysis of the severance deed and its effect upon coalbed methane ownership and should not be relied upon for such purpose.)



VGOB Disbursement

Unit V47

VGOB-99-0518-0720-01

Table 2 (pay percentage on balance after deducting the above balance)

A portion of 13, 2, 3, 5, 8, 9

			Fractional Interest	Net Acreage Interest	Royalty Split	Escrowed Acres	Percent of Escrowed Funds	Adjusted Amount	Disbursement
			in Tract	inTract	Agreement	Disbursed	Disbursed		
Total acreage in escrow before disbursement						3.66152			
2 Tract 2 (total acreage)			0.7800						
1	2	John J. Whitt\3177 Ridge Road Jewell Ridge VA 24622	1/2	0.3900	100.00%	0.3900	10.6513%		\$1,033.23
2	2	Debra P. Young\PO Box 205 Jewell Ridge VA 24622	1/2	0.3900	100.00%	0.3900	10.6513%		\$1,033.23
3 Tract 3 (total acreage)			6.7700						
1	3	Pardee Royalty LLC\PO Box 102904 Atlanta GA 30368	1/72	0.0940	12.50%	0.0118	0.3210%		\$31.14
2	3	White Wolf Energy Inc\1 City Place Drive Suite 300 St Louis MO 63141	1/72	0.0940	25.00%	0.0235	0.6420%		\$62.28
3	3	Sandra D. Stanley\235 Salem Avenue New Castle VA 24127	1/162	0.0418	100.00%	0.0418	1.1413%		\$110.72
4	3	Geneva Wilcher\12214 Streambed Drive Riverview FL 33579	1/162	0.0418	100.00%	0.0418	1.1413%		\$110.72
5	3	Sandra D. Stanley\235 Salem Avenue New Castle VA 24127	1/81	0.0836	100.00%	0.0836	2.2827%		\$221.43
6	3	Geneva Wilcher\12214 Streambed Drive Riverview FL 33579	1/81	0.0836	100.00%	0.0836	2.2827%		\$221.43
7	3	Sandra D. Stanley\235 Salem Avenue New Castle VA 24127	1/1296	0.0052	50.00%	0.0026	0.0713%		\$6.92
8	3	Geneva Wilcher\12214 Streambed Drive Riverview FL 33579	1/1296	0.0052	50.00%	0.0026	0.0713%		\$6.92
9	3	Sandra D. Stanley\235 Salem Avenue New Castle VA 24127	1/648	0.0104	50.00%	0.0052	0.1427%		\$13.84
10	3	Geneva Wilcher\12214 Streambed Drive Riverview FL 33579	1/648	0.0104	50.00%	0.0052	0.1427%		\$13.84
11	3	Sandra D. Stanley\235 Salem Avenue New Castle VA 24127	1/81	0.0836	100.00%	0.0836	2.2827%		\$221.43
12	3	Geneva Wilcher\12214 Streambed Drive Riverview FL 33579	1/81	0.0836	100.00%	0.0836	2.2827%		\$221.43
13	3	Sandra D. Stanley\235 Salem Avenue New Castle VA 24127	2/81	0.1672	100.00%	0.1672	4.5653%		\$442.86
14	3	Geneva Wilcher\12214 Streambed Drive Riverview FL 33579	2/81	0.1672	100.00%	0.1672	4.5653%		\$442.86
15	3	Sandra D. Stanley\235 Salem Avenue New Castle VA 24127	1/648	0.0104	50.00%	0.0052	0.1427%		\$13.84
16	3	Geneva Wilcher\12214 Streambed Drive Riverview FL 33579	1/648	0.0104	50.00%	0.0052	0.1427%		\$13.84
17	3	Sandra D. Stanley\235 Salem Avenue New Castle VA 24127	1/324	0.0209	50.00%	0.0104	0.2853%		\$27.68
18	3	Geneva Wilcher\12214 Streambed Drive Riverview FL 33579	1/324	0.0209	50.00%	0.0104	0.2853%		\$27.68
3 Tract 3 (total acreage)			6.7700						
1	3	Pardee Minerals LLC\PO Box 102904 Atlanta GA 30368	1/72	0.0940	12.50%	0.0118	0.3210%		\$31.14

## 5 Tract 5 (total acreage)

0.2800

1	5	Donna Cottle\1125 Stewart Street Welch WV 24801	1/42	0.0067	100.00%	0.0067	0.1821%		\$17.66
2	5	Michael A. Stevenson\103 Grove Forest Court Pelzer SC 29669	1/42	0.0067	100.00%	0.0067	0.1821%		\$17.66
3	5	Danny H. Stevenson\37 Old Athens Road Princeton WV 24740	1/42	0.0067	100.00%	0.0067	0.1821%		\$17.66
4	5	Victoria L. Elkin\628 Flynn Lane Petersburg VA 23805	1/42	0.0067	100.00%	0.0067	0.1821%		\$17.66
5	5	Charles Stevenson\10103 Lanson Court Louisville KY 40272	1/42	0.0067	100.00%	0.0067	0.1821%		\$17.66
6	5	Tommy Stevenson\903 Capital Hill Drive Jeffersonville IN 47130	1/42	0.0067	100.00%	0.0067	0.1821%		\$17.66

## 8 Tract 8 (total acreage)

0.1900

1	8	Donna Cottle\1125 Stewart Street Welch WV 24801	1/42	0.0045	100.00%	0.0045	0.1236%		\$11.98
2	8	Michael A. Stevenson\103 Grove Forest Court Pelzer SC 29669	1/42	0.0045	100.00%	0.0045	0.1236%		\$11.98
3	8	Danny H. Stevenson\37 Old Athens Road Princeton WV 24740	1/42	0.0045	100.00%	0.0045	0.1236%		\$11.98
4	8	Victoria L. Elkin\628 Flynn Lane Petersburg VA 23805	1/42	0.0045	100.00%	0.0045	0.1236%		\$11.98
5	8	Charles Stevenson\10103 Lanson Court Louisville KY 40272	1/42	0.0045	100.00%	0.0045	0.1236%		\$11.98
6	8	Tommy Stevenson\903 Capital Hill Drive Jeffersonville IN 47130	1/42	0.0045	100.00%	0.0045	0.1236%		\$11.98

## 9 Tract 9 (total acreage)

2.1700

1	9	Donna Cottle\1125 Stewart Street Welch WV 24801	1/42	0.0517	100.00%	0.0517	1.4111%		\$136.88
2	9	Michael A. Stevenson\103 Grove Forest Court Pelzer SC 29669	1/42	0.0517	100.00%	0.0517	1.4111%		\$136.88
3	9	Danny H. Stevenson\37 Old Athens Road Princeton WV 24740	1/42	0.0517	100.00%	0.0517	1.4111%		\$136.88
4	9	Victoria L. Elkin\628 Flynn Lane Petersburg VA 23805	1/42	0.0517	100.00%	0.0517	1.4111%		\$136.88
5	9	Charles Stevenson\10103 Lanson Court Louisville KY 40272	1/42	0.0517	100.00%	0.0517	1.4111%		\$136.88
6	9	Tommy Stevenson\903 Capital Hill Drive Jeffersonville IN 47130	1/42	0.0517	100.00%	0.0517	1.4111%		\$136.88

## 13 Tract 13 (total acreage)

1.3500

1	13	Pardee Minerals LLC\PO Box 102904 Atlanta GA 30368	13/327	0.0537	12.50%	0.0067	0.1832%		\$17.77
2	13	Pardee Royalty LLC\PO Box 102904 Atlanta GA 30368	13/327	0.0537	12.50%	0.0067	0.1832%		\$17.77
3	13	White Wolf Energy Inc\1 City Place Drive Suite 300 St Louis MO 63141	13/327	0.0537	25.00%	0.0134	0.3664%		\$35.55
4	13	Sandra Shope\2829 Gibson Drive Columbus OH 43207	1/140	0.0096	100.00%	0.0096	0.2634%		\$25.55
5	13	Patricia Orton\2831 Addison Drive Grove City OH 43123	1/140	0.0096	100.00%	0.0096	0.2634%		\$25.55
6	13	Patricia Orton\2831 Addison Drive Grove City OH 43123	1/140	0.0096	100.00%	0.0096	0.2634%		\$25.55
7	13	Theodore T. Smith Jr.\1708 Timmons Avenue Portsmouth OH 45662	1/70	0.0193	100.00%	0.0193	0.5267%		\$51.09
8	13	Jack Geichman\7972 N State Rt 134 Wilmington OH 45177	1/70	0.0193	100.00%	0.0193	0.5267%		\$51.09
9	13	Evelyn Greer\526 Golf Course Drive Elizabethton TN 37643	1/168	0.0080	50.00%	0.0040	0.1097%		\$10.64
10	13	Janet Daniel\226 Morris Road Prosperity WV 25909	1/336	0.0040	100.00%	0.0040	0.1097%		\$10.64
11	13	Lloyd G. Taylor\PO Box 163 Piney View WV 25906	1/336	0.0040	100.00%	0.0040	0.1097%		\$10.64
12	13	Roger D. Taylor\284 Shannontown Road Beckley WV 25801	1/336	0.0040	100.00%	0.0040	0.1097%		\$10.64

## 13 Tract 13 (total acreage)

1.3500

13	13	Dorothy M. Dye\755 Lincoln Road Deland FL 32724	1/280	0.0048	100.00%	0.0048	0.1317%		\$12.77
14	13	Kermit A. Dye\2205 Stonegate Drive Denton TX 76205	1/280	0.0048	100.00%	0.0048	0.1317%		\$12.77
15	13	Ronald D. Dye\3557 McIntosh Drive Kingsport TN 37663	1/280	0.0048	100.00%	0.0048	0.1317%		\$12.77
16	13	Virginia M. Smith\6412 Fox Hunt Road Indian Trail NC 28079	1/448	0.0030	50.00%	0.0015	0.0411%		\$3.99
17	13	George Selix\2448 Catherine Street Bristol VA 24201	1/1344	0.0010	100.00%	0.0010	0.0274%		\$2.66
18	13	Diense Baniak\696 Therese Terrace Des Plaines IL 60016	1/1344	0.0010	100.00%	0.0010	0.0274%		\$2.66
19	13	Betty Smith\1114 Virginia Avenue Bluefield VA 24605	1/448	0.0030	50.00%	0.0015	0.0411%		\$3.99
20	13	Peggy V. Cornwell\297 Riverbend Drive Apt 22 Bluefield VA 24605	1/448	0.0030	50.00%	0.0015	0.0411%		\$3.99
21	13	James A. Smith\4715 Wittens Mill Road North Tazewell VA 24630	1/448	0.0030	100.00%	0.0030	0.0823%		\$7.98
22	13	CNX Gas Company LLC\PO Box 643830 Pittsburgh PA 15264-3830	1/448	0.0030	100.00%	0.0030	0.0823%	3.84	\$4.14
23	13	Joanna L. Smith\1602 Reliance Road Reliance VA 22649	1/672	0.0020	100.00%	0.0020	0.0549%		\$5.32
24	13	Doris S. Smith\PO Box 1241 Bluefield WV 24701	1/672	0.0020	100.00%	0.0020	0.0549%		\$5.32
25	13	John W. Smith\160 Arista Drive North Tazewell VA 24630	1/672	0.0020	100.00%	0.0020	0.0549%		\$5.32
26	13	David R. Smith\1095 Buffalo Ridge Road Augusta WV 26704	1/672	0.0020	100.00%	0.0020	0.0549%		\$5.32
27	13	Homer Carlos Smith\112 Claybrook Drive East Palestine OH 44413	1/672	0.0020	100.00%	0.0020	0.0549%		\$5.32
28	13	Dorothy Desalvo\1566 Bethel New Richmond Rd New Richmond OH 45157	1/672	0.0020	100.00%	0.0020	0.0549%		\$5.32
29	13	Charlie Dale Smith\51 Park Avenue DeLeon Spring FL 32130	1/336	0.0040	50.00%	0.0020	0.0549%		\$5.32
30	13	Roy Lee Smith\179 Borage Avenue Princeton WV 24739	1/336	0.0040	100.00%	0.0040	0.1097%		\$10.64
31	13	Taren D. Neville\363 East High Street Apt 703 Springfield OH 45505	1/336	0.0040	100.00%	0.0040	0.1097%		\$10.64
32	13	Geneva Tarbet\153 Hammock Street Summersville SC 29483	1/336	0.0040	50.00%	0.0020	0.0549%		\$5.32
33	13	Charles Akers\512 Greenhill Drive Siler City NC 27344	1/224	0.0060	100.00%	0.0060	0.1646%		\$15.97
34	13	Margaret Snell\5640 Dearing Road Talbott TN 37877	1/224	0.0060	100.00%	0.0060	0.1646%		\$15.97
35	13	Debbie Cole\157 Springdale Road Rock Hill SC 29730	1/224	0.0060	100.00%	0.0060	0.1646%		\$15.97
36	13	Ethel Ward\3A Highland Acres Trailer Court Bluefield VA 24605	1/224	0.0060	100.00%	0.0060	0.1646%		\$15.97
37	13	Gary Hunter Smith\127 Bordeaux Court Smyrna TN 37167	1/112	0.0121	50.00%	0.0060	0.1646%		\$15.97
38	13	James Arrington\14825 Sisson Road Chardon OH 44024	1/70	0.0193	100.00%	0.0193	0.5267%		\$51.09
39	13	Elizabeth Scott Barker\36 Anchor Drive Blue Springs MO 64015	1/70	0.0193	100.00%	0.0193	0.5267%		\$51.09
40	13	Douglas R. Keele\2 Highland Rd Westford MA 01886	1/175	0.0077	100.00%	0.0077	0.2107%		\$20.44
41	13	Kenneth Keele\33 Grist Mill Road Littleton MS 01460	1/175	0.0077	100.00%	0.0077	0.2107%		\$20.44
42	13	William Keele\19760 Bennington Road Springdale AZ 72764	1/175	0.0077	100.00%	0.0077	0.2107%		\$20.44
43	13	Douglas R. Keele\2 Highland Rd Westford MA 01886	1/700	0.0019	100.00%	0.0019	0.0527%		\$5.11
44	13	Kenneth Keele\33 Grist Mill Road Littleton MS 01460	1/700	0.0019	100.00%	0.0019	0.0527%		\$5.11
45	13	William Keele\19760 Bennington Road Springdale AZ 72764	1/700	0.0019	100.00%	0.0019	0.0527%		\$5.11

## 13 Tract 13 (total acreage)

1.3500

46	13	Norma Jean Godsey\1503 Paint Ferry Road Kingston TN 37763	1/700	0.0019	100.00%	0.0019	0.0527%		\$5.11
47	13	Norma Jean Godsey\1503 Paint Ferry Road Kingston TN 37763	1/175	0.0077	100.00%	0.0077	0.2107%		\$20.44
48	13	Ralph Elswick Jr\210 Cedar Street Lot 164 Pataskala OJ 43062	1/35	0.0386	100.00%	0.0386	1.0534%		\$102.19
49	13	James Arrington\14825 Sisson Road Chardon OH 44024	1/280	0.0048	100.00%	0.0048	0.1317%		\$12.77
50	13	Elizabeth Scott Barker\36 Anchor Drive Blue Springs MO 64015	1/280	0.0048	100.00%	0.0048	0.1317%		\$12.77
51	13	Douglas R. Keele\2 Highland Rd Westford MA 01886	1/700	0.0019	100.00%	0.0019	0.0527%		\$5.11
52	13	Kenneth Keele\33 Grist Mill Road Littleton MS 01460	1/700	0.0019	100.00%	0.0019	0.0527%		\$5.11
53	13	William Keele\19760 Bennington Road Springdale AZ 72764	1/700	0.0019	100.00%	0.0019	0.0527%		\$5.11
54	13	Norma Jean Godsey\1503 Paint Ferry Road Kingston TN 37763	1/700	0.0019	100.00%	0.0019	0.0527%		\$5.11
55	13	Douglas R. Keele\2 Highland Rd Westford MA 01886	1/2800	0.0005	100.00%	0.0005	0.0132%		\$1.28
56	13	Kenneth Keele\33 Grist Mill Road Littleton MS 01460	1/2800	0.0005	100.00%	0.0005	0.0132%		\$1.28
57	13	William Keele\19760 Bennington Road Springdale AZ 72764	1/2800	0.0005	100.00%	0.0005	0.0132%		\$1.28
58	13	Norma Jean Godsey\1503 Paint Ferry Road Kingston TN 37763	1/2800	0.0005	100.00%	0.0005	0.0132%		\$1.28
59	13	Ralph Elswick Jr\210 Cedar Street Lot 164 Pataskala OJ 43062	1/140	0.0096	100.00%	0.0096	0.2634%		\$25.55
60	13	Joann Hobbs\PO Box 174 Powerline Road Pounding Mill VA 24637	1/756	0.0018	100.00%	0.0018	0.0488%		\$4.73
61	13	Dorothy Keen\170 Little Leaf Lane Wytheville VA 24382	1/756	0.0018	100.00%	0.0018	0.0488%		\$4.73
62	13	Nancy Keen\2926 Smith Ridge Road Jewell Ridge VA 24622	1/756	0.0018	100.00%	0.0018	0.0488%		\$4.73
63	13	Geneva Lucille McGlothlin\113 Saint Andrews Drive Tazewell VA 24651	1/756	0.0018	100.00%	0.0018	0.0488%		\$4.73
64	13	Ruby Cantrell\3915 Wardell Road Pounding Mill VA 24637	1/756	0.0018	100.00%	0.0018	0.0488%		\$4.73
65	13	Dorothy Satterfield\1220 Cowford Road Halifax VA 24558	1/252	0.0054	100.00%	0.0054	0.1463%		\$14.19
66	13	Deborah Guthrie\1876-D Montclair Drive Mount Pleasant SC 29464	1/252	0.0054	100.00%	0.0054	0.1463%		\$14.19
67	13	Michael W. Kinder\1401 Schoolhouse Road Mount Pleasant SC 29464	1/252	0.0054	100.00%	0.0054	0.1463%		\$14.19
68	13	Timothy Allen Kinder\10998 N Highway 17 McClellanville SC 29458	1/252	0.0054	100.00%	0.0054	0.1463%		\$14.19
69	13	Ivory J. Sims\69 Rainbow Drive NE Lancaster OH 43130	1/189	0.0071	100.00%	0.0071	0.1951%		\$18.92
70	13	Roger Shortt\2601 Dupont Edmunds OK 73034	1/189	0.0071	100.00%	0.0071	0.1951%		\$18.92
71	13	Connie Stiltner\PO Box 96 Jewell Ridge VA 24622	1/315	0.0043	100.00%	0.0043	0.1170%		\$11.35
72	13	Valerie Roberts\144 4th Street Cedar Bluff VA 24609	1/630	0.0021	100.00%	0.0021	0.0585%		\$5.68
73	13	Rodney Ward\3128 White Chapel Road Lively VA 22507	1/630	0.0021	100.00%	0.0021	0.0585%		\$5.68
74	13	Melissa Keen Simmons\PO Box 437 Bland VA 24315	1/945	0.0014	100.00%	0.0014	0.0390%		\$3.78
75	13	Amos D. Keene\2159 Altizer Road Raven VA 24639	1/1890	0.0007	100.00%	0.0007	0.0195%		\$1.89
76	13	Anthony Keene\905 Brushfork Road Falls Mills VA 24613	1/1890	0.0007	100.00%	0.0007	0.0195%		\$1.89
77	13	Thomas Gregory Ball\c/o Deborah Ball POA 1326 US Highway 19 Cedar Bluff VA 24609	1/945	0.0014	100.00%	0.0014	0.0390%		\$3.78

## 13 Tract 13 (total acreage)

1.3500

78	13	Connie Stiltner\PO Box 96 Jewell Ridge VA 24622	1/1260	0.0011	100.00%	0.0011	0.0293%		\$2.84
79	13	Valerie Roberts\144 4th Street Cedar Bluff VA 24609	1/2520	0.0005	100.00%	0.0005	0.0146%		\$1.42
80	13	Rodney Ward\3128 White Chapel Road Lively VA 22507	1/2520	0.0005	100.00%	0.0005	0.0146%		\$1.42
81	13	Melissa Keen Simmons\PO Box 437 Bland VA 24315	1/3780	0.0004	100.00%	0.0004	0.0098%		\$0.95
82	13	Amos D. Keene\2159 Altizer Road Raven VA 24639	1/7560	0.0002	100.00%	0.0002	0.0049%		\$0.47
83	13	Anthony Keene\905 Brushfork Road Falls Mills VA 24613	1/7560	0.0002	100.00%	0.0002	0.0049%		\$0.47
84	13	Thomas Gregory Ball\c/o Deborah Ball POA 1326 US Highway 19 Cedar Bluff VA 24609	1/3780	0.0004	100.00%	0.0004	0.0098%		\$0.95
85	13	Geneva Melvin\23282 Town Creek Drive Lexington MD 20653	1/126	0.0107	100.00%	0.0107	0.2926%		\$28.39
86	13	Mark Steven Boyd\2886 Oakland Drive Lancaster SC 29720	1/1512	0.0009	100.00%	0.0009	0.0244%		\$2.37
87	13	Roberta Allison Boyd\1058 Franks Hollow Road Swords Creek VA 24649	1/1512	0.0009	100.00%	0.0009	0.0244%		\$2.37
88	13	Ethel Whitt\c/o Deborah Guthrie POA 1876-D Montclair Drive Mount Pleasant SC 29464	1/63	0.0214	100.00%	0.0214	0.5852%		\$56.77
89	13	Harold Clayton Kinder\9619 Boyds Turn Road Owings MD 20736	1/63	0.0214	100.00%	0.0214	0.5852%		\$56.77
90	13	Roger Kinder\8075 Baptist Valley Road North Tazewell VA 24630	1/2520	0.0005	100.00%	0.0005	0.0146%		\$1.42
91	13	Alma Smith\675 Gratton Road Tazewell VA 24651	1/2520	0.0005	100.00%	0.0005	0.0146%		\$1.42
92	13	Wilma Smith\200 Saddlewood Drive Wirtz VA 24184	1/2520	0.0005	100.00%	0.0005	0.0146%		\$1.42
93	13	Aaron Brewster\282 Westview Street Pounding Mill VA 24637	1/1512	0.0009	100.00%	0.0009	0.0244%		\$2.37
94	13	Roger Kinder\8075 Baptist Valley Road North Tazewell VA 24630	1/22680	0.0001	100.00%	0.0001	0.0016%		\$0.16
95	13	Alma Smith\675 Gratton Road Tazewell VA 24651	1/22680	0.0001	100.00%	0.0001	0.0016%		\$0.16
96	13	Wilma Smith\200 Saddlewood Drive Wirtz VA 24184	1/22680	0.0001	100.00%	0.0001	0.0016%		\$0.16
97	13	Aaron Brewster\282 Westview Street Pounding Mill VA 24637	1/13608	0.0001	100.00%	0.0001	0.0027%		\$0.26
98	13	Delma Kidd\PO Box 965 Boaz AL 35956	1/4536	0.0003	100.00%	0.0003	0.0081%		\$0.79
99	13	Everett Leo Ward\PO Box 2387 Grundy VA 24614	1/9072	0.0001	100.00%	0.0001	0.0041%		\$0.39
100	13	Anita Waddell\PO Box 891 Grundy VA 24614	1/9072	0.0001	100.00%	0.0001	0.0041%		\$0.39
101	13	Roger Kinder\8075 Baptist Valley Road North Tazewell VA 24630	1/22680	0.0001	100.00%	0.0001	0.0016%		\$0.16
102	13	Alma Smith\675 Gratton Road Tazewell VA 24651	1/22680	0.0001	100.00%	0.0001	0.0016%		\$0.16
103	13	Wilma Smith\200 Saddlewood Drive Wirtz VA 24184	1/22680	0.0001	100.00%	0.0001	0.0016%		\$0.16
104	13	Aaron Brewster\282 Westview Street Pounding Mill VA 24637	1/13608	0.0001	100.00%	0.0001	0.0027%		\$0.26
105	13	Delma Kidd\PO Box 965 Boaz AL 35956	1/4536	0.0003	100.00%	0.0003	0.0081%		\$0.79
106	13	Everett Leo Ward\PO Box 2387 Grundy VA 24614	1/9072	0.0001	100.00%	0.0001	0.0041%		\$0.39
107	13	Anita Waddell\PO Box 891 Grundy VA 24614	1/9072	0.0001	100.00%	0.0001	0.0041%		\$0.39
108	13	Roger Kinder\8075 Baptist Valley Road North Tazewell VA 24630	1/12600	0.0001	100.00%	0.0001	0.0029%		\$0.28
109	13	Alma Smith\675 Gratton Road Tazewell VA 24651	1/12600	0.0001	100.00%	0.0001	0.0029%		\$0.28

## 13 Tract 13 (total acreage)

1.3500

110	13	Wilma Smith\200 Saddlewood Drive Wirtz VA 24184	1/12600	0.0001	100.00%	0.0001	0.0029%		\$0.28
111	13	Aaron Brewster\282 Westview Street Pounding Mill VA 24637	1/7560	0.0002	100.00%	0.0002	0.0049%		\$0.47
112	13	Roger Kinder\8075 Baptist Valley Road North Tazewell VA 24630	1/113400	0.0000	100.00%	0.0000	0.0003%		\$0.03
113	13	Alma Smith\675 Gratton Road Tazewell VA 24651	1/113400	0.0000	100.00%	0.0000	0.0003%		\$0.03
114	13	Wilma Smith\200 Saddlewood Drive Wirtz VA 24184	1/113400	0.0000	100.00%	0.0000	0.0003%		\$0.03
115	13	Aaron Brewster\282 Westview Street Pounding Mill VA 24637	1/68040	0.0000	100.00%	0.0000	0.0005%		\$0.05
116	13	Delma Kidd\PO Box 965 Boaz AL 35956	1/22680	0.0001	100.00%	0.0001	0.0016%		\$0.16
117	13	Everett Leo Ward\PO Box 2387 Grundy VA 24614	1/45360	0.0000	100.00%	0.0000	0.0008%		\$0.08
118	13	Anita Waddell\PO Box 891 Grundy VA 24614	1/45360	0.0000	100.00%	0.0000	0.0008%		\$0.08
119	13	Roger Kinder\8075 Baptist Valley Road North Tazewell VA 24630	1/113400	0.0000	100.00%	0.0000	0.0003%		\$0.03
120	13	Alma Smith\675 Gratton Road Tazewell VA 24651	1/113400	0.0000	100.00%	0.0000	0.0003%		\$0.03
121	13	Wilma Smith\200 Saddlewood Drive Wirtz VA 24184	1/113400	0.0000	100.00%	0.0000	0.0003%		\$0.03
122	13	Aaron Brewster\282 Westview Street Pounding Mill VA 24637	1/68040	0.0000	100.00%	0.0000	0.0005%		\$0.05
123	13	Delma Kidd\PO Box 965 Boaz AL 35956	1/22680	0.0001	100.00%	0.0001	0.0016%		\$0.16
124	13	Everett Leo Ward\PO Box 2387 Grundy VA 24614	1/45360	0.0000	100.00%	0.0000	0.0008%		\$0.08
125	13	Anita Waddell\PO Box 891 Grundy VA 24614	1/45360	0.0000	100.00%	0.0000	0.0008%		\$0.08
126	13	Anna Vencill\5720 Powcan Road Bruington VA 23023	1/504	0.0027	100.00%	0.0027	0.0732%		\$7.10
127	13	Jeanette Wakefield\3017 Maplewood Road Henrico VA 23228	1/1512	0.0009	100.00%	0.0009	0.0244%		\$2.37
128	13	Lisa Craig\6419 Spruce Road Quinton VA 23141	1/1512	0.0009	100.00%	0.0009	0.0244%		\$2.37
129	13	Michael Taylor\365 Nottoway Lane King William VA 23086	1/1512	0.0009	100.00%	0.0009	0.0244%		\$2.37
130	13	Patricia Dunn\14 Snughaven Road Henrico VA 23228	1/504	0.0027	100.00%	0.0027	0.0732%		\$7.10
131	13	Stella Louise Luck\7005 Marcliff Ct Apt 104 Richmond VA 23228	1/504	0.0027	100.00%	0.0027	0.0732%		\$7.10
132	13	Betty Sue Stanley\503 Henry Clay Road Ashland VA 23005	1/504	0.0027	100.00%	0.0027	0.0732%		\$7.10
133	13	Marie Dye\1280 Berry Hill Drive Melbourne FL 23934	1/336	0.0040	100.00%	0.0040	0.1097%		\$10.64
134	13	John L. Coleman\7102 McGregor Street Charleston SC 29406	1/672	0.0020	100.00%	0.0020	0.0549%		\$5.32
135	13	Larry Coleman\145 Gunter Street Walterboro SC 29488	1/672	0.0020	100.00%	0.0020	0.0549%		\$5.32
136	13	Joseph R. Brown\7130 Crosstimbers Trail Roanoke VA 24019	1/588	0.0023	100.00%	0.0023	0.0627%		\$6.08
137	13	Ivory A. Brown\1473 Lynnville Ford Road Goodview VA 24095	1/588	0.0023	100.00%	0.0023	0.0627%		\$6.08
138	13	Edward Allen Wells\5285 Wardell Road Richlands VA 24641	1/588	0.0023	100.00%	0.0023	0.0627%		\$6.08
139	13	Judy Senter\253 Minnow Pond Way Clintwood VA 24228	1/588	0.0023	100.00%	0.0023	0.0627%		\$6.08
140	13	Peggy Cornett\18225 Sandy Ridge Road St Paul VA 24283	1/588	0.0023	100.00%	0.0023	0.0627%		\$6.08
141	13	Anita Boland\7496 Hobby Horse Lane Mechanicsville VA 23111	1/672	0.0020	50.00%	0.0010	0.0274%		\$2.66
142	13	Roy Stanley Sluder\5335 Adams Road Quinton VA 23141	1/672	0.0020	50.00%	0.0010	0.0274%		\$2.66
143	13	Otis F. Doughten\895 Tidewater Trail Laretto VA 22509	1/168	0.0080	100.00%	0.0080	0.2195%		\$21.29

## 13 Tract 13 (total acreage)

1.3500

144	13	Roy Mitchell Hicks III\8920 S Genito Road Jetersville VA 23083	1/1344	0.0010	100.00%	0.0010	0.0274%		\$2.66
145	13	Tammy Rhoton\606 Hatchie Street Booneville MS 38829	1/1344	0.0010	50.00%	0.0005	0.0137%		\$1.33
146	13	Angela M. Hicks\5379 Byrd Mill Road Louisa VA 23093	1/4032	0.0003	100.00%	0.0003	0.0091%		\$0.89
147	13	Raymond A. Hicks\3000 Galena Avenue Chesterfield VA 23237	1/4032	0.0003	100.00%	0.0003	0.0091%		\$0.89
148	13	Raymond B. Shrader\6406 Diamond Court Mechanicsville VA 23111	1/1344	0.0010	100.00%	0.0010	0.0274%		\$2.66
149	13	Brenda D. Buono\10039 Sir Bradley Court Mechanicsville VA 23116	1/672	0.0020	100.00%	0.0020	0.0549%		\$5.32
150	13	Aileen V. Mahoney\9524 Hagen Road Allen VA 23060	1/672	0.0020	100.00%	0.0020	0.0549%		\$5.32
151	13	Vivian Beach\4303 Redbank Road Sandston VA 23150	1/672	0.0020	100.00%	0.0020	0.0549%		\$5.32
152	13	Frieda Mae Tench\10067 Pamunkey Road Mechanicsville VA 23116	1/672	0.0020	100.00%	0.0020	0.0549%		\$5.32
153	13	Wanda Faye Cameron\5012 Garthright Court Mechanicsville VA 23111	1/672	0.0020	100.00%	0.0020	0.0549%		\$5.32
154	13	Shelby Harris\1181 Venter Road Aylett VA 23009	1/672	0.0020	100.00%	0.0020	0.0549%		\$5.32
155	13	Karen Bowman\4150 Reger Road Conneaut OH 44030	1/588	0.0023	50.00%	0.0011	0.0314%		\$3.04
156	13	Allen Vencill\937 Stumpville Road Jefferson OH 44047	1/588	0.0023	50.00%	0.0011	0.0314%		\$3.04
157	13	Gary Vencill\1822 East 30th Street Ashtabula OH 44004	1/588	0.0023	50.00%	0.0011	0.0314%		\$3.04
158	13	Randall Vencill\824 Howard Road Ashtabula OH 44047	1/588	0.0023	50.00%	0.0011	0.0314%		\$3.04
159	13	Timothy Vencill\1427 West 19th Street Ashtabula OH 44047	1/588	0.0023	50.00%	0.0011	0.0314%		\$3.04
160	13	Jacqueline Smith\33 Spring City Road Cleveland VA 24225	1/112	0.0121	100.00%	0.0121	0.3292%		\$31.93
161	13	Edward G. Smith\551 Painter Creek Road Bristol TN 37620	1/112	0.0121	100.00%	0.0121	0.3292%		\$31.93
162	13	Barbara Sue Baxter\195 Edgewater Drive Cedar Bluff VA 24609	1/112	0.0121	100.00%	0.0121	0.3292%		\$31.93
163	13	Billie Trent\168 Linwood Drive Richlands VA 24641	1/112	0.0121	100.00%	0.0121	0.3292%		\$31.93
164	13	Evette White\14322 Spriggs Road Woodbridge VA 22193	1/336	0.0040	100.00%	0.0040	0.1097%		\$10.64
165	13	Kevin Fletcher\15 Woodland Way Greenbelt MD 20770	1/336	0.0040	100.00%	0.0040	0.1097%		\$10.64
166	13	Steve Fletcher\8718 62nd Avenue Berwyn Heights MD 20740	1/336	0.0040	100.00%	0.0040	0.1097%		\$10.64
167	13	Claude R. Smith\4368 Pounding Mill Branch Road Pounding Mill VA 24637	1/112	0.0121	100.00%	0.0121	0.3292%		\$31.93
168	13	Sandra Verbridge\3894 Hunters Chase Conyers GA 30094	1/112	0.0121	100.00%	0.0121	0.3292%		\$31.93
169	13	Hazel Smith\c/o Shirley Smith POA G3390 Mackin Rd Flint MI 48504	1/56	0.0241	100.00%	0.0241	0.6584%		\$63.87
170	13	Nell Lyons\2608 Edinburgh Dr NW Roanoke VA 24012	1/56	0.0241	100.00%	0.0241	0.6584%		\$63.87

**Adjustment Comments: Escrow agent will deduct amount paid to prior owner above from amount due to CNX Gas Company LLC**

Wells contributing to the escrow account: PGP V47 W/PL, CBM V47A W/PL

Exhibit E  
Unit V-47  
Docket #VGOB-99-0518-0720-01  
List of all Owners/Claimants in Escrow  
(80 Acre Unit)

	Net Acres in Unit	Interest in Unit	Interest in 25-Right 0.44964%	Interest in 26-Right 16.56755%
--	----------------------	---------------------	-------------------------------------	--------------------------------------

**Tract #7 - 0.58 acres**

**COAL OWNERSHIP**

- |     |  |            |         |          |         |
|-----|--|------------|---------|----------|---------|
| (1) | Southern Region Industrial Realty Corp. <i>(Coal except P3 Seam, Tr. 8 (338.43 acre tract))</i><br>Pocahontas Land Corporation, Agent<br>P. O. Box 1517<br>Bluefield, WV 24701 | 0.58 acres | 0.7250% | 0.00326% | 0.1201% |
|-----|--|------------|---------|----------|---------|

*Southern Region Industrial Realty Corp. conveyed all rights, title and interest by Special Warranty Oil & Gas Deed to Penn Virginia Oil & Gas Corporation on April 1, 2000, recorded in Buchanan County under DB508 / PG99*

Penn Virginia Oil & Gas Corporation

*Effective January 1, 2012, Penn Virginia Oil & Gas Corporation by Assignment and Bill of Sale transferred all of its rights, title and interest to "certain" properties to EverVest Energy Funds*

EnerVest Energy Funds

*With an effective date of January 1, 2013, Enervest Energy Funds conveyed by Special Warranty Deed all its rights, title and interest to "certain" properties to Pardee Royalty LLC and Pardee Minerals LLC*

Pardee Royalty LLC and Pardee Minerals LLC  
P. O. Box 102904  
Atlanta, GA 30368-2904

White Wolf Energy, Inc.  
300 Corporate Centre Drive  
Scott Depot, WV 25660  
*(previously Anker Virginia Mining Company, Inc.)*

- |     |   |            |  |  |  |
|-----|---|------------|--|--|--|
| (2) | Buchanan Mining Company LLC <i>(Coal in P3 Seam only)</i><br>10545 Riverside Drive<br>Oakwood, VA 24631 | 0.58 acres |  |  |  |
|-----|---|------------|--|--|--|

**OIL & GAS OWNERSHIP**

**Tract #7 - 0.58 acres**

***Need prior owner W9's***

- |     |   |            |         |          |  |
|-----|---|------------|---------|----------|--|
| (1) | Nancy Short Smith Stilwell  |            |         |          |  |
|     |   |            |         |          | <i>Conveyed 8/7/2007 by DB 1008 PG 734 to GeoMet Operating Company, Inc.</i> |
|     | (a) GeoMet Operating Company, Inc.                                      |            |         |          | <i>Conveyed 1/14/2009 by DB 1046 PG 142 to CNX Gas Company, LLC</i>          |
|     | (a.1) CNX Gas Company LLC<br>PO Box 643830<br>Pittsburgh, PA 15264-3830 | 0.58 acres | 0.7250% | 0.00326% | 0.1201%  |

**Tract #13 - 1.35 acres**

**COAL OWNERSHIP**

- |     |  |            |         |          |         |
|-----|--|------------|---------|----------|---------|
| (1) | Southern Region Industrial Realty Corp. <i>(Coal except P3 Seam, Tr. 8 (338.43 acre tract))</i><br>Pocahontas Land Corporation, Agent<br>P. O. Box 1517<br>Bluefield, WV 24701 | 1.35 acres | 1.6875% | 0.00759% | 0.2796% |
|-----|--|------------|---------|----------|---------|

*Southern Region Industrial Realty Corp. conveyed all rights, title and interest by Special Warranty Oil & Gas Deed to Penn Virginia Oil & Gas Corporation on April 1, 2000, recorded in Buchanan County under DB508 / PG99*

Penn Virginia Oil & Gas Corporation

*Effective January 1, 2012, Penn Virginia Oil & Gas Corporation by Assignment and Bill of Sale transferred all of its rights, title and interest to "certain" properties to EverVest Energy Funds*

EnerVest Energy Funds

**Exhibit E**  
**Unit V-47**  
**Docket #VGOB-99-0518-0720-01**  
**List of all Owners/Claimants in Escrow**  
**(80 Acre Unit)**

	Net Acres in Unit	Interest in Unit	Interest in 25-Right 0.44964%	Interest in 26-Right 16.56755%
--	----------------------	---------------------	-------------------------------------	--------------------------------------

*With an effective date of January 1, 2013, Enervest Energy Funds conveyed by Special Warranty Deed all its rights, title and interest to "certain" properties to Pardee Royalty LLC and Pardee Minerals LLC*

Pardee Royalty LLC and Pardee Minerals LLC  
P. O. Box 102904  
Atlanta, GA 30368-2904

White Wolf Energy, Inc.  
300 Corporate Centre Drive  
Scott Depot, WV 25660  
*(previously Anker Virginia Mining Company, Inc.)*

(2) Buchanan Mining Company LLC *(Coal in P3 Seam only)* 1.35 acres  
10545 Riverside Drive  
Oakwood, VA 24631

**OIL & GAS OWNERSHIP**

***Unresolved Heirship & Outstanding W9/Affidavits***

Frank Smith Heirs, et al	1.35 acres	1.6875%	0.00759%	0.2796%
(2) Joseph Leroy Smith Heirs, Devises, Successors or Assigns				
(a) Lyda Thomas Smith Marsh <i>Life Estate extinguished</i>				
(a.1) Evelyn Cline Heirs, Devises, Successors or Assigns				
(a.1.1) Robert Cline 10100 Sierra Hill Dr. Albuquerque, NM 87114	0.010 acres 1/140 of 1.35 acres	0.0121%	0.00005%	0.0020%
(a.1.2) Barbara Cline <i>Address Unknown</i>	0.010 acres 1/140 of 1.35 acres	0.0121%	0.00005%	0.0020%
(a.1.3) Rose Mary Cline <i>Address Unknown</i>	0.010 acres 1/140 of 1.35 acres	0.0121%	0.00005%	0.0020%
(a.1.4) Diane Cline <i>Address Unknown</i>	0.010 acres 1/140 of 1.35 acres	0.0121%	0.00005%	0.0020%
(a.2) James Leroy Smith Heirs, Devises, Successors or Assigns				
(a.2.1) Mabel Mae Smith Booth <i>Life Estate extinguished</i>				
(a.2.1) James L. Smith Jr. 5060 Durett Orient, OH 43146	0.010 acres 1/140 of 1.35 acres	0.0121%	0.00005%	0.0020%
(a.3) Rosalee Pruitt Heirs, Devises, Successors or Assigns	0.039 acres 1/35 of 1.35 acres	0.0482%	0.00022%	0.0080%
(a.4) Claude Raymond Smith, Sr. Heirs, Devises, Successors or Assigns				
(a.4.1) Mary A. Smith Heirs, Devises, Successors or Assigns				
(a.4.1.1) Claude R. Smith 4082 Brooks Mill Road Glade Hill, VA 24092	0.019 acres 1/70 of 1.35 acres	0.0241%	0.00011%	0.0040%
(a.4.1.2) Claudia Benson Heirs, Devises, Successors or Assigns <i>(Documentation requested 6/12/17)</i>	0.019 acres 1/70 of 1.35 acres	0.0241%	0.00011%	0.0040%

Exhibit E  
Unit V-47  
Docket #VGOB-99-0518-0720-01  
List of all Owners/Claimants in Escrow  
(80 Acre Unit)

	Net Acres in Unit	Interest in Unit	Interest in 25-Right 0.44964%	Interest in 26-Right 16.56755%
<b>(3) William Lilburn Smith Heirs, Devisees, Successors or Assigns</b>				
<b>(a) William Warner Smith Heirs, Devisees, Successors or Assigns</b>				
(a.1) W. Eugene Smith 313 Schoolhouse Rd. N. Tazewell, VA 24630	0.008 acres 1/168 of 1.35 acres	0.0100%	0.00005%	0.0017%
(a.2) Helen Cochran 2014 Lee Ave. Bluefield, VA 24605	0.008 acres 1/168 of 1.35 acres	0.0100%	0.00005%	0.0017%
<b>(b) Bertha Elizabeth Taylor Heir, Devisees Successors or Assigns</b>				
(b.2) Thelma Gertude Cawley 34424 Euclid Ave. Lot 222 Willoughby, OH 44094	0.004 acres 1/336 of 1.35 acres	0.0050%	0.00002%	0.0008%
(b.3) Virginia Juanita Jones 25310 West Wayside Pl. Lake Villa, IL 60046	0.004 acres 1/336 of 1.35 acres	0.0050%	0.00002%	0.0008%
(b.4) Edward Lawrence Taylor Heir, Devisees Successors or Assigns <i>(Documentation requested 7/24/17)</i>	0.004 acres 1/336 of 1.35 acres	0.0050%	0.00002%	0.0008%
(b.4.1) Patricia Taylor c/o Sherry Taylor 2308 Beach Haven Dr, Apt. 203 Virginia Beach, VA 23451				
<b>(c) Minnie Grace Dye Heir, Devisees Successors or Assigns</b>				
(c.1) Stanley Ralph Dye, Sr. 1308 Terry Lane Hixson, TX 37343	0.005 acres 1/280 of 1.35 acres	0.0060%	0.00003%	0.0010%
(c.5) Shirley Ann Ervin Heirs, Devisees, Successors or Assigns				
(c.5.1) Anita Johnson PO Box 92984 Henderson, NV 89009	0.005 acres 1/280 of 1.35 acres	0.0060%	0.00003%	0.0010%
<b>(d) Walker Cleveland Smith Heir, Devisees Successors or Assigns</b>				
<b>(d.2) Donna Mae Selix Koelpien Heir, Devisees Successors or Assigns</b>				
(d.2.1) Susan Marie Skalniak 6507 W. Peck Dr. Glendale, AZ 85301-4915	0.001 acres 1/1344 of 1.35 acres	0.0013%	0.00001%	0.0002%
<b>(d.3) Daisy Dean McFarland Heir, Devisees Successors or Assigns</b>				
(d.3.1) Ricky D. McFarland 108 Warden St. Bluefield, VA 24605	0.002 acres 1/896 of 1.35 acres	0.0019%	0.00001%	0.0003%
(d.3.2) Allen Duane McFarland <i>Address Unknown</i>	0.002 acres 1/896 of 1.35 acres	0.0019%	0.00001%	0.0003%

**Exhibit E**  
**Unit V-47**  
**Docket #VGOB-99-0518-0720-01**  
**List of all Owners/Claimants in Escrow**  
**(80 Acre Unit)**

	Net Acres in Unit	Interest in Unit	Interest in 25-Right 0.44964%	Interest in 26-Right 16.56755%
(d.7) Roy Rogers Smith 175 Echo Valley Rd. Wytheville, VA 24382	0.003 acres 1/448 of 1.35 acres	0.0038%	0.00002%	0.0006%
(e) Frank (Franklin) Whitten Smith Heirs, Devisees Successors or Assigns				
(e.2) Norma Jean Akers 4549 W. Hightower Lane Lecanto, FL 34461	0.002 acres 1/672 of 1.35 acres	0.0025%	0.00001%	0.0004%
(e.5) Thelma Faye Purdue <i>Address Unknown</i>	0.002 acres 1/672 of 1.35 acres	0.0025%	0.00001%	0.0004%
(e.6) Ester Sue Neff 26389 Jeff Davis Hwy Ruther Glen, VA 22546	0.002 acres 1/672 of 1.35 acres	0.0025%	0.00001%	0.0004%
(e.7) Linda Wetzel 1273 Barringer Mtn. Rd. Christiansburg, VA 24073	0.002 acres 1/672 of 1.35 acres	0.0025%	0.00001%	0.0004%
(e.11) Doris Marie Todd 220 Logan Street Bluefield, WV 24701	0.002 acres 1/672 of 1.35 acres	0.0025%	0.00001%	0.0004%
(e.12) Cecil Dale Smith 10515 Robert E. Lee Dr. Spotsylvania, VA 22551	0.002 acres 1/672 of 1.35 acres	0.0025%	0.00001%	0.0004%
(f) Armond Leonard Smith Heir, Devisees Successors or Assigns				
(f.3) Clayton Carol Smith 606 Briar Ct. Virginia Beach, VA 23452	0.004 acres 1/336 of 1.35 acres	0.0050%	0.00002%	0.0008%
(f.4) Troy Dale Smith P. O. Box 173 Pocahontas, VA 24635	0.004 acres 1/336 of 1.35 acres	0.0050%	0.00002%	0.0008%
(h) Harlan Hunter Smith Heirs, Devisees Successors or Assigns				
(h.2) Harlan William Smith 201 Walnut Circle Grove, OK 74344	0.012 acres 1/112 of 1.35 acres	0.0151%	0.00007%	0.0025%
<b>(4) Albert Smith Heirs, Devisees, Successors or Assigns</b>				
(b) Edith Cook Heirs, Devisees, Successors or Assigns				
(b.1) Neil Porter Cook Laslo 6616 Point Comfort Ln, 102 Charlotte, NC 28226	0.039 acres 1/35 of 1.35 acres	0.0482%	0.00022%	0.0080%
(e) Harry K. Smith Heirs, Devisees, Successors or Assigns				
<i>No issue - interest back to siblings</i>				
(e.2) Edith Cook Heirs, Devisees, Successors or Assigns				
(e.2.1) Neil Porter Cook Laslo 6616 Point Comfort Ln, 102 Charlotte, NC 28226	0.010 acres 1/140 of 1.35 acres	0.0121%	0.00005%	0.0020%
<b>(5) Jennie Ellen Kinder Heirs, Devisees, Successors or Assigns</b>				

Exhibit E  
Unit V-47  
Docket #VGOB-99-0518-0720-01  
List of all Owners/Claimants in Escrow  
(80 Acre Unit)

	Net Acres in Unit	Interest in Unit	Interest in 25-Right 0.44964%	Interest in 26-Right 16.56755%
(b) Lucy Christian Heirs, Devises, Successors or Assigns				
(b.1) Mary Johnson 2909 S. Military Hwy Chesapeake, VA 23323	0.002 acres 1/756 of 1.35 acres	0.0022%	0.00001%	0.0004%
(b.7) Gillis Christian 545 Clendening Rd, Apt 217 Gladwin, MI 48624	0.002 acres 1/756 of 1.35 acres	0.0022%	0.00001%	0.0004%
(b.8) James Christian, Jr 1387 Boulevard New Castle, VA 24127	0.002 acres 1/756 of 1.35 acres	0.0022%	0.00001%	0.0004%
(b.9) Roy Christian 2111 Bruce Ave Salem, VA 24153	0.002 acres 1/756 of 1.35 acres	0.0022%	0.00001%	0.0004%
(b.10) Gilford Christian Heirs, Devises, Successors or Assigns <i>(Documentation requested 6/27/17)</i>	0.002 acres 1/756 of 1.35 acres	0.0022%	0.00001%	0.0004%
(b.10.1) Dorothy Helen Christian Heirs, Devises, Successors or Assigns <i>(Documentation requested 6/27/17)</i>				
(b.10.1.1) Lisa Mitchell 495 Strouth Rd Jewell Ridge, VA 24622				
(b.10.1.2) Annette Gibson 744 W. Main Street Waverly, VA 23890				
(b.10.1.3) Angela Robinette 406 W. Main Street Lebanon, VA 24266				
(b.10.1.4) Joey Dean Christian 185 Boyd Ridge Rd Jewell Ridge, VA 24622				
(b.11) Ocie Whitt Heirs, Devises, Successors or Assigns <span style="float: right;"><i>pre-deceased</i></span>				
(b.11.1) David Whitt 7373 E. Cold Water Road Davison, MI 48423	0.001 acres 1/2268 of 1.35 acres	0.0007%	0.00000%	0.0001%
(b.11.2) Lloyd Whitt <i>Address Unknown</i>	0.001 acres 1/2268 of 1.35 acres	0.0007%	0.00000%	0.0001%
(b.11.3) Sharon Whitt <i>Address Unknown</i>	0.001 acres 1/2268 of 1.35 acres	0.0007%	0.00000%	0.0001%
(b.12) Ralph Christian Heirs, Devises, Successors or Assigns				
(b.12.1) Patricia Mason <i>Address Unknown</i>	0.001 acres 1/2268 of 1.35 acres	0.0007%	0.00000%	0.0001%
(b.12.2) Dennis Christian Heirs, Devises, Successors or Assigns <i>(Documentation pending contact with heirs)</i>	0.001 acres 1/2268 of 1.35 acres	0.0007%	0.00000%	0.0001%
(b.12.2.1) Christopher Christian <i>Address Unknown</i>				

Exhibit E  
Unit V-47  
Docket #VGOB-99-0518-0720-01  
List of all Owners/Claimants in Escrow  
(80 Acre Unit)

	Net Acres in Unit	Interest in Unit	Interest in 25-Right 0.44964%	Interest in 26-Right 16.56755%
(b.12.3) Regina Christian 105 Gilman Ave, Lot 2 Marietta, OH 45750	0.001 acres 1/2268 of 1.35 acres	0.0007%	0.00000%	0.0001%
(d) Edith Ivory Shortt, Heirs, Devisees, Successors or Assigns				
(d.2) Emily Brown PO Box 503 Summerset, OH 43783	0.007 acres 1/189 of 1.35 acres	0.0089%	0.00004%	0.0015%
(e) Nora Ward Heirs, Devisees, Successors or Assigns				
(e.2) Harold K. Ward Heirs, Devisees, Successors, or Assigns				
(e.2.1) Marcus Ward PO Box 96 Jewell Ridge, VA 24622	0.004 acres 1/315 of 1.35 acres	0.0054%	0.00002%	0.0009%
(e.5) Darrell Ward Heirs, Devisees, Successors or Assigns				
(e.5.2) Harold K. Ward Heirs, Devisees, Successors or Assigns				
(e.5.2.1) Marcus Ward PO Box 96 Jewell Ridge, VA 24622	0.001 acres 1/1260 of 1.35 acres	0.0013%	0.00001%	0.0002%
(e.6) Helen Smith, Heirs, Devisees, Successors or Assigns				
(e.6.3) Bonnie Dyer Heirs, Devisees, Successors or Assigns <i>(Documentation requested 6/20/17)</i>	0.011 acres 1/126 of 1.35 acres	0.0134%	0.00006%	0.0022%
(e.6.3.1) Paul Anthony Dyer 1606 Wilborn Ave South Boston, VA 24592				
(e.7) Paul Howard Kinder Heirs, Devisees, Successors or Assigns				
(e.7.1) Judy K. Boyd Heirs, Devisees, Successors or Assigns				
(e.7.1.1) Robert Clinton Boyd Heirs, Devisees, Successors or Assigns				
(e.7.1.1.1) Ginger K. Bush 174 Stillwater Rd Windsor, SC 29856	0.001 acres 1/1512 of 1.35 acres	0.0011%	0.00001%	0.0002%
(e.7.2) Sue Boyd 15283 Quail Ridge Abingdon, VA 24210	0.003 acres 1/504 of 1.35 acres	0.0033%	0.00002%	0.0006%
(e.7.3) Linda Collins 131 Hilltop Dr. Bristol, VA 24202	0.003 acres 1/504 of 1.35 acres	0.0033%	0.00002%	0.0006%
(e.7.5) Pauline Taylor 131 Rosedale Hgts Lane Rosedale, VA 24280	0.003 acres 1/504 of 1.35 acres	0.0033%	0.00002%	0.0006%

Exhibit E  
Unit V-47  
Docket #VGOB-99-0518-0720-01  
List of all Owners/Claimants in Escrow  
(80 Acre Unit)

	Net Acres in Unit	Interest in Unit	Interest in 25-Right 0.44964%	Interest in 26-Right 16.56755%
(e.7.6) Alice Faye Kinder 203 Miller St Christiansburg, VA 24073	0.003 acres 1/504 of 1.35 acres	0.0033%	0.00002%	0.0006%
(e.7.7) Paul R. Kinder 3437 Clifton Farm Rd. Honaker, VA 24260	0.003 acres 1/504 of 1.35 acres	0.0033%	0.00002%	0.0006%
(6) Ida Florence Vencil Heirs, Devisees, Successors or Assigns				
(a) Myrtle Mae Elswick Heirs, Devisees, Successors or Assigns				
(a.1) Frances Kinder Heirs, Devisees, Successors, or Assigns				
(a.1.2) Linda Sanders 172 Vantage Drive Tazewell, VA 24651	0.001 acres 1/2520 of 1.35 acres	0.0007%	0.00000%	0.0001%
(a.1.5) Raymond Kinder 351 Tanglewood Drive Tazewell, VA 24651	0.001 acres 1/2520 of 1.35 acres	0.0007%	0.00000%	0.0001%
(a.2) Gladys Brewster Heirs, Devisees, Successors or Assigns				
(a.2.2) Inez Wallace Heirs, Devisees, Successors or Assigns <i>(Documentation requested 6/29/17)</i>	0.001 acres 1/1512 of 1.35 acres	0.0011%	0.00001%	0.0002%
(a.2.2.1) David James Dye PO Box 321 Cedar Bluff, VA 24609				
(a.2.3) Ruby Brewster Dye Heirs, Devisees, Successors or Assigns				
(a.2.3.1) Tracie Renee Davidson Heirs, Devisees, Successors or Assigns				
(a.2.3.1.1) Larry Davidson 126 Cutlass St Richlands, VA 24641	0.0003 acres 1/4536 of 1.35 acres	0.0004%	0.00000%	0.0001%
(a.2.3.1.2) Kortnee Byrd 126 Cutlass St Richlands, VA 24641	0.0003 acres 1/4536 of 1.35 acres	0.0004%	0.00000%	0.0001%
(a.2.3.1.3) Justin Byrd 126 Cutlass St Richlands, VA 24641	0.0003 acres 1/4536 of 1.35 acres	0.0004%	0.00000%	0.0001%
(a.3) Marshall Britten Elswick Heirs, Devisees Successors or Assigns				
(a.3.1) Bernice Elswick Heirs, Devisees, Successors or Assigns				
(a.3.1.1) Edna Sue Elswick Heirs, Devisees, Successors, or Assigns				
(a.3.1.1.1) Frances Kinder Heirs, Devisees, Successors, or Assigns				
(a.3.1.1.1.2) Linda Sanders 172 Vantage Drive Tazewell, VA 24651	0.0001 acres 1/22680 of 1.35 acres	0.0001%	0.00000%	0.0000%

**Exhibit E**  
**Unit V-47**  
**Docket #VGOB-99-0518-0720-01**  
**List of all Owners/Claimants in Escrow**  
**(80 Acre Unit)**

	Net Acres in Unit	Interest in Unit	Interest in 25-Right 0.44964%	Interest in 26-Right 16.56755%
(a.3.1.1.1.5) Raymond Kinder 351 Tanglewood Drive Tazewell, VA 24651	0.0001 acres 1/22680 of 1.35 acres	0.0001%	0.00000%	0.0000%
(a.3.1.1.2) Gladys Brewster Heirs, Devisees, Successors or Assigns				
(a.3.1.1.2.2) Inez Wallace Heirs, Devisees, Successors or Assigns <i>(Documentation requested 6/29/17)</i>	0.0001 acres 1/13608 of 1.35 acres	0.0001%	0.00000%	0.0000%
(a.3.1.1.2.2.1) David James Dye PO Box 321 Cedar Bluff, VA 24609				
(a.3.1.1.2.3) Ruby Brewster Dye Heirs, Devisees, Successors or Assigns				
(a.3.1.1.2.3.1) Tracie Renee Davidson Heirs, Devisees, Successors or Assigns				
(a.3.1.1.2.3.1.1) Larry Davidson 126 Cutlass St Richlands, VA 24641	0.00003 acres 1/40824 of 1.35 acres	0.0000%	0.00000%	0.0000%
(a.3.1.1.2.3.1.2) Kortnee Byrd 126 Cutlass St Richlands, VA 24641	0.00003 acres 1/40824 of 1.35 acres	0.0000%	0.00000%	0.0000%
(a.3.1.1.2.3.1.3) Justin Byrd 126 Cutlass St Richlands, VA 24641	0.00003 acres 1/40824 of 1.35 acres	0.0000%	0.00000%	0.0000%
(a.3.1.1.3) Beulah Hoops Heirs, Devisees, Successors, or Assigns				
(a.3.1.1.3.1) Della Ann Hoops 276 Kirby Road Doran, VA 24612	0.0003 acres 1/4536 of 1.35 acres	0.0004%	0.00000%	0.0001%
(a.3.1.1.4) Melva Asbury Heirs, Devisees, Successors, or Assigns				
(a.3.1.1.4.1) Edward Ace Asbury 2064 Crittendon St Ypsilanti, MI 48198	0.0003 acres 1/4536 of 1.35 acres	0.0004%	0.00000%	0.0001%
(a.3.1.1.6) Betty Augustine <i>Address Unknown</i>	0.0003 acres 1/4536 of 1.35 acres	0.0004%	0.00000%	0.0001%
(a.3.1.1.7) Millie Sims <i>Address Unknown</i>	0.0003 acres 1/4536 of 1.35 acres	0.0004%	0.00000%	0.0001%
(a.3.1.1.8) Joe Ward 3369 Cedar Rd Harrison, MI 48625	0.0003 acres 1/4536 of 1.35 acres	0.0004%	0.00000%	0.0001%
(a.4) Beulah Hoops Heirs, Devisees, Successors or Assigns				
(a.4.1) Graydon Hoops Heirs, Devisees, Successors, or Assigns				
(a.4.1.1) Della Ann Hoops 276 Kirby Road Doran, VA 24612	0.003 acres 1/504 of 1.35 acres	0.0033%	0.00002%	0.0006%

Exhibit E  
Unit V-47  
Docket #VGOB-99-0518-0720-01  
List of all Owners/Claimants in Escrow  
(80 Acre Unit)

	Net Acres in Unit	Interest in Unit	Interest in 25-Right 0.44964%	Interest in 26-Right 16.56755%
(a.5) Dolly May Owens Heirs, Devisees, Successors, or Assigns				
(a.5.1) Edna Sue Elswick Heirs, Devisees, Successors, or Assigns				
(a.5.1.1) Frances Kinder Heirs, Devisees, Successors, or Assigns				
(a.5.1.1.2) Linda Sanders 172 Vantage Drive Tazewell, VA 24651	0.0001 acres 1/22680 of 1.35 acres	0.0001%	0.00000%	0.0000%
(a.5.1.1.5) Raymond Kinder 351 Tanglewood Drive Tazewell, VA 24651	0.0001 acres 1/22680 of 1.35 acres	0.0001%	0.00000%	0.0000%
(a.5.1.2) Gladys Brewster Heirs, Devisees, Successors or Assigns				
(a.5.1.2.2) Inez Wallace Heirs, Devisees, Successors or Assigns <i>(Documentation requested 6/29/17)</i>	0.0001 acres 1/13608 of 1.35 acres	0.0001%	0.00000%	0.0000%
(a.5.1.2.2.1) David James Dye PO Box 321 Cedar Bluff, VA 24609				
(a.5.1.2.3) Ruby Brewster Dye Heirs, Devisees, Successors or Assigns				
(a.5.1.2.3.1) Tracie Renee Davidson Heirs, Devisees, Successors or Assigns				
(a.5.1.2.3.1.1) Larry Davidson 126 Cutlass St Richlands, VA 24641	0.00003 acres 1/40824 of 1.35 acres	0.0000%	0.00000%	0.0000%
(a.5.1.2.3.1.2) Kortnee Byrd 126 Cutlass St Richlands, VA 24641	0.00003 acres 1/40824 of 1.35 acres	0.0000%	0.00000%	0.0000%
(a.5.1.2.3.1.3) Justin Byrd 126 Cutlass St Richlands, VA 24641	0.00003 acres 1/40824 of 1.35 acres	0.0000%	0.00000%	0.0000%
(a.5.1.3) Beulah Hoops Heirs, Devisees, Successors, or Assigns				
(a.5.1.3.1) Della Ann Hoops 276 Kirby Road Doran, VA 24612	0.0003 acres 1/4536 of 1.35 acres	0.0004%	0.00000%	0.0001%
(a.5.1.4) Melva Asbury Heirs, Devisees, Successors, or Assigns				
(a.5.1.4.1) Edward Ace Asbury 2064 Crittendon St Ypsilanti, MI 48198	0.0003 acres 1/4536 of 1.35 acres	0.0004%	0.00000%	0.0001%
(a.5.1.6) Betty Augustine <i>Address Unknown</i>	0.0003 acres 1/4536 of 1.35 acres	0.0004%	0.00000%	0.0001%
(a.5.1.7) Millie Sims <i>Address Unknown</i>	0.0003 acres 1/4536 of 1.35 acres	0.0004%	0.00000%	0.0001%
(a.5.1.8) Joe Ward 3369 Cedar Rd Harrison, MI 48625	0.0003 acres 1/4536 of 1.35 acres	0.0004%	0.00000%	0.0001%

Exhibit E  
Unit V-47  
Docket #VGOB-99-0518-0720-01  
List of all Owners/Claimants in Escrow  
(80 Acre Unit)

	Net Acres in Unit	Interest in Unit	Interest in 25-Right 0.44964%	Interest in 26-Right 16.56755%
(a.6) Roy L. Elswick Heirs, Devisees, Successors, or Assigns				
(a.6.1) Frances Kinder Heirs, Devisees, Successors, or Assigns				
(a.6.1.2) Linda Sanders 172 Vantage Drive Tazewell, VA 24651	0.0001 acres 1/12600 of 1.35 acres	0.0001%	0.00000%	0.0000%
(a.6.1.5) Raymond Kinder 351 Tanglewood Drive Tazewell, VA 24651	0.0001 acres 1/12600 of 1.35 acres	0.0001%	0.00000%	0.0000%
(a.6.2) Gladys Brewster Heirs, Devisees, Successors or Assigns				
(a.6.2.2) Inez Wallace Heirs, Devisees, Successors or Assigns <i>(Documentation requested 6/29/17)</i>	0.0002 acres 1/7560 of 1.35 acres	0.0002%	0.00000%	0.0000%
(a.6.2.2.1) David James Dye PO Box 321 Cedar Bluff, VA 24609				
(a.6.2.3) Ruby Brewster Dye Heirs, Devisees, Successors or Assigns				
(a.6.2.3.1) Tracie Renee Davidson Heirs, Devisees, Successors or Assigns				
(a.6.2.3.1.1) Larry Davidson 126 Cutlass St Richlands, VA 24641	0.0001 acres 1/22680 of 1.35 acres	0.0001%	0.00000%	0.0000%
(a.6.2.3.1.2) Kortnee Byrd 126 Cutlass St Richlands, VA 24641	0.0001 acres 1/22680 of 1.35 acres	0.0001%	0.00000%	0.0000%
(a.6.2.3.1.3) Justin Byrd 126 Cutlass St Richlands, VA 24641	0.0001 acres 1/22680 of 1.35 acres	0.0001%	0.00000%	0.0000%
(a.6.3) Marshall Britten Elswick Heirs, Devisees Successors or Assigns				
(a.6.3.1) Edna Sue Elswick Heirs, Devisees, Successors, or Assigns				
(a.6.3.1.1) Frances Kinder Heirs, Devisees, Successors, or Assigns				
(a.6.3.1.1.2) Linda Sanders 172 Vantage Drive Tazewell, VA 24651	0.00001 acres 1/113400 of 1.35 acres	0.00001%	0.00000%	0.0000%
(a.6.3.1.1.5) Raymond Kinder 351 Tanglewood Drive Tazewell, VA 24651	0.00001 acres 1/113400 of 1.35 acres	0.00001%	0.00000%	0.0000%
(a.6.3.1.2) Gladys Brewster Heirs, Devisees, Successors or Assigns				
(a.6.3.1.2.2) Inez Wallace Heirs, Devisees, Successors or Assigns <i>(Documentation requested 6/29/17)</i>	0.00002 acres 1/68040 of 1.35 acres	0.00002%	0.00000%	0.0000%

**Exhibit E**  
**Unit V-47**  
**Docket #VGOB-99-0518-0720-01**  
**List of all Owners/Claimants in Escrow**  
**(80 Acre Unit)**

	Net Acres in Unit	Interest in Unit	Interest in 25-Right 0.44964%	Interest in 26-Right 16.56755%
(a.6.3.1.2.2.1) David James Dye PO Box 321 Cedar Bluff, VA 24609				
(a.6.3.1.2.3) Ruby Brewster Dye Heirs, Devisees, Successors or Assigns				
(a.6.3.1.2.3.1) Tracie Renee Davidson Heirs, Devisees, Successors or Assigns				
(a.6.3.1.2.3.1.1) Larry Davidson 126 Cutlass St Richlands, VA 24641	0.00001 acres 1/204120 of 1.35 acres	0.00001%	0.00000%	0.00000%
(a.6.3.1.2.3.1.2) Kortnee Byrd 126 Cutlass St Richlands, VA 24641	0.00001 acres 1/204120 of 1.35 acres	0.00001%	0.00000%	0.00000%
(a.6.3.1.2.3.1.3) Justin Byrd 126 Cutlass St Richlands, VA 24641	0.00001 acres 1/204120 of 1.35 acres	0.00001%	0.00000%	0.00000%
(a.6.3.1.3) Beulah Hoops Heirs, Devisees, Successors, or Assigns				
(a.6.3.1.3.1) Della Ann Hoops 276 Kirby Road Doran, VA 24612	0.0001 acres 1/22680 of 1.35 acres	0.0001%	0.00000%	0.00000%
(a.6.3.1.4) Melva Asbury Heirs, Devisees, Successors, or Assigns				
(a.6.3.1.4.1) Edward Ace Asbury 2064 Crittendon St Ypsilanti, MI 48198	0.0001 acres 1/22680 of 1.35 acres	0.0001%	0.00000%	0.00000%
(a.6.3.1.6) Betty Augustine <i>Address Unknown</i>	0.0001 acres 1/22680 of 1.35 acres	0.0001%	0.00000%	0.00000%
(a.6.3.1.7) Millie Sims <i>Address Unknown</i>	0.0001 acres 1/22680 of 1.35 acres	0.0001%	0.00000%	0.00000%
(a.6.3.1.8) Joe Ward 3369 Cedar Rd Harrison, MI 48625	0.0001 acres 1/22680 of 1.35 acres	0.0001%	0.00000%	0.00000%
(a.6.4) Beulah Hoops Heirs, Devisees, Successors, or Assigns				
(a.6.4.1) Della Ann Hoops 276 Kirby Road Doran, VA 24612	0.0005 acres 1/2520 of 1.35 acres	0.0007%	0.00000%	0.0001%
(a.6.5) Dolly May Owens Heirs, Devisees, Successors, or Assigns				
(a.6.5.1) Edna Sue Elswick Heirs, Devisees, Successors, or Assigns				
(a.6.5.1.1) Frances Kinder Heirs, Devisees, Successors, or Assigns				
(a.6.5.1.1.2) Linda Sanders 172 Vantage Drive Tazewell, VA 24651	0.00001 acres 1/113400 of 1.35 acres	0.00001%	0.00000%	0.00000%
(a.6.5.1.1.5) Raymond Kinder 351 Tanglewood Drive Tazewell, VA 24651	0.00001 acres 1/113400 of 1.35 acres	0.00001%	0.00000%	0.00000%

**Exhibit E**  
**Unit V-47**  
**Docket #VGOB-99-0518-0720-01**  
**List of all Owners/Claimants in Escrow**  
**(80 Acre Unit)**

	Net Acres in Unit	Interest in Unit	Interest in 25-Right 0.44964%	Interest in 26-Right 16.56755%
(a.6.5.1.2) Gladys Brewster Heirs, Devisees, Successors or Assigns				
(a.6.5.1.2.2) Inez Wallace Heirs, Devisees, Successors or Assigns <i>(Documentation requested 6/29/17)</i>	0.00002 acres 1/68040 of 1.35 acres	0.00002%	0.00000%	0.00000%
(a.6.5.1.2.2.1) David James Dye PO Box 321 Cedar Bluff, VA 24609				
(a.6.5.1.2.3) Ruby Brewster Dye Heirs, Devisees, Successors or Assigns				
(a.6.5.1.2.3.1) Tracie Renee Davidson Heirs, Devisees, Successors or Assigns				
(a.6.5.1.2.3.1.1) Larry Davidson 126 Cutlass St Richlands, VA 24641	0.00001 acres 1/204120 of 1.35 acres	0.00001%	0.00000%	0.00000%
(a.6.5.1.2.3.1.2) Kortnee Byrd 126 Cutlass St Richlands, VA 24641	0.00001 acres 1/204120 of 1.35 acres	0.00001%	0.00000%	0.00000%
(a.6.5.1.2.3.1.3) Justin Byrd 126 Cutlass St Richlands, VA 24641	0.00001 acres 1/204120 of 1.35 acres	0.00001%	0.00000%	0.00000%
(a.6.5.1.3) Beulah Hoops Heirs, Devisees, Successors, or Assigns				
(a.6.5.1.3.1) Della Ann Hoops 276 Kirby Road Doran, VA 24612	0.0001 acres 1/22680 of 1.35 acres	0.0001%	0.00000%	0.00000%
(a.6.5.1.4) Melva Asbury Heirs, Devisees, Successors, or Assigns				
(a.6.5.1.4.1) Edward Ace Asbury 2064 Crittendon St Ypsilanti, MI 48198	0.0001 acres 1/22680 of 1.35 acres	0.0001%	0.00000%	0.00000%
(a.6.5.1.6) Betty Augustine <i>Address Unknown</i>	0.0001 acres 1/22680 of 1.35 acres	0.0001%	0.00000%	0.00000%
(a.6.5.1.7) Millie Sims <i>Address Unknown</i>	0.0001 acres 1/22680 of 1.35 acres	0.0001%	0.00000%	0.00000%
(a.6.5.1.8) Joe Ward 3369 Cedar Rd Harrison, MI 48625	0.0001 acres 1/22680 of 1.35 acres	0.0001%	0.00000%	0.00000%
(b) Floyd Sherman Vencill Heirs, Devisees, Successors or Assigns				
(b.1) Cecil Vencill 8053 Woodbridge Rd Mechanicsville, VA 23111	0.003 acres 1/504 of 1.35 acres	0.0033%	0.00002%	0.00006%
(c) Minnie Ellen Coleman Heirs, Devisees, Successors or Assigns				
(c.1) Shirley Harris 886 Indian Creek Rd. Cedar Bluff, VA 24609	0.004 acres 1/336 of 1.35 acres	0.0050%	0.00002%	0.0008%

Exhibit E  
Unit V-47  
Docket #VGOB-99-0518-0720-01  
List of all Owners/Claimants in Escrow  
(80 Acre Unit)

	Net Acres in Unit	Interest in Unit	Interest in 25-Right 0.44964%	Interest in 26-Right 16.56755%
(c.4) James Coleman Heirs, Devisees, Successors or Assigns <i>(Documentation pending contact of heirs)</i>	0.004 acres 1/336 of 1.35 acres	0.0050%	0.00002%	0.0008%
(d) Bertha Wells Heirs, Devisees, Successors or Assigns				
(d.2) Jack Thomas Brown Heirs, Devisees, Successors or Assigns <i>(Documentation requested 7/18/17)</i>	0.002 acres 1/588 of 1.35 acres	0.0029%	0.00001%	0.0005%
(d.2.1) Yvonne Garman Heirs, Devisees, Successors, or Assigns <i>(Documentation requested 7/18/17)</i>				
(d.2.1.1) Jerry Garman 6039 Botts Hollow Road Salem, VA 24153				
(d.2.1.2) Chris Allen 119 Niblick Drive Salem, VA 24153				
(d.2.1.3) Yvette Anderson 2204 Arthur Ave Lakewood, OH 44107				
(d.2.2) William Rodney Brown Heirs, Devisees, Successors, or Assigns <i>(Documentation requested 7/27/17)</i>				
(d.2.2.1) Kimberly Brown 612 N. Broad Street Salem, VA 24153				
(d.2.2.2) Jack Thomas Brown, II 5536 Inveness Drive Durham, NC 27712				
(d.2.2.3) James Tyler Brown 465 Ingal Blvd Salem, VA 24153				
(d.4) Donald Lee Wells PO Box 85 Raven, VA 24639	0.002 acres 1/588 of 1.35 acres	0.0029%	0.00001%	0.0005%
(e) Dora Doughten Heirs, Devisees, Successors or Assigns				
(e.1) Dorothy Sluder Heirs, Devisees, Successors or Assigns				
(e.1.3) David W. Sluder 8147 Florida Farm Ln Mechanicsville, VA 23111	0.002 acres 1/672 of 1.35 acres	0.0025%	0.00001%	0.0004%
(e.1.4) Melinda S. Hailey 112 Treva Rd Sandston, VA 23150	0.002 acres 1/672 of 1.35 acres	0.0025%	0.00001%	0.0004%
(f) Pearl Marie Vencill Hicks Heirs, Devisees, Successors or Assigns				
(f.1) Roy Mitchell Hicks, Jr. Heirs, Devisees, Successors or Assigns				

**Exhibit E**  
**Unit V-47**  
**Docket #VGOB-99-0518-0720-01**  
**List of all Owners/Claimants in Escrow**  
**(80 Acre Unit)**

	Net Acres in Unit	Interest in Unit	Interest in 25-Right 0.44964%	Interest in 26-Right 16.56755%
(f.1.2) Teresa L. Coleman PO Box 143 Jetersville, VA 23083	0.001 acres 1/1344 of 1.35 acres	0.0013%	0.00001%	0.0002%
(f.1.4) Roger Allen Hicks Heirs, Devisees, Successors or Assigns				
(f.1.4.1) Janet Lynn Hicks 2918 Gaffney Rd N. Chesterfield, VA 23237	0.0003 acres 1/4032 of 1.35 acres	0.0004%	0.00000%	0.0001%
(f.2) Kenneth Lee Hicks Heirs, Devisees, Successors or Assigns				
(f.2.1) Cecilia Hicks Heirs, Devisees, Successors, or Assigns				
(f.2.1.1) Jo Ann Hicks Authier 536 Pompey Hill Rd Stoystown, PA 15563	0.001 acres 1/1344 of 1.35 acres	0.0013%	0.00001%	0.0002%
(f.2.1.2) Robert E. Shrader 310 Sandstone Ave Sandston, VA 23150	0.001 acres 1/1344 of 1.35 acres	0.0013%	0.00001%	0.0002%
(f.2.1.3) Daniel E. Shrader 5810 Collins Run Parkway Providence Forge, VA 23140	0.001 acres 1/1344 of 1.35 acres	0.0013%	0.00001%	0.0002%
(f.3) Linda Sue Hicks Tomlin 2981 Smoky Road Aylett, VA 23009	0.004 acres 1/336 of 1.35 acres	0.0050%	0.00002%	0.0008%
(g) Herman Vencill Heirs, Devisees, Successors or Assigns				
(g.4) William David Vencill 7268 Bluebird Way Mechanicsville, VA 23111	0.002 acres 1/672 of 1.35 acres	0.0025%	0.00001%	0.0004%
(g.6) Carol V. Kemp Heirs, Devisees, Successors, or Assigns				
(g.6.1) Scott Long #511518 Unit 7-28 NCEX-Main PO Box 5000 Mountain City, TN 37683	0.0004 acres 1/3360 of 1.35 acres	0.0005%	0.00000%	0.0001%
(g.6.2) Michael Kemp 7456 Mook Court Mechanicsville, VA 23111	0.0004 acres 1/3360 of 1.35 acres	0.0005%	0.00000%	0.0001%
(g.6.3) Christine Summers 456 Deer Haven Drive Castlewood, VA 24224	0.0004 acres 1/3360 of 1.35 acres	0.0005%	0.00000%	0.0001%
(g.6.4) Rhonda Porter 19205 Stone Mountain Rd Abingdon, VA 24210	0.0004 acres 1/3360 of 1.35 acres	0.0005%	0.00000%	0.0001%
(g.6.5) Melanie Ledbetter 5089 Crown Hill Road Mechanicsville, VA 23111	0.0004 acres 1/3360 of 1.35 acres	0.0005%	0.00000%	0.0001%
(i) Ralph Vencill Heirs, Devisees, Successors or Assigns				

Exhibit E  
Unit V-47  
Docket #VGOB-99-0518-0720-01  
List of all Owners/Claimants in Escrow  
(80 Acre Unit)

	Net Acres in Unit	Interest in Unit	Interest in 25-Right 0.44964%	Interest in 26-Right 16.56755%
(i.4) Jessie Vencill 2041 South Ridge East Ashtabula, OH 44030	0.002 acres 1/588 of 1.35 acres	0.0029%	0.00001%	0.0005%
(i.7) Kevin Vencill 1827 West 8th Street Ashtabula, OH 44047	0.002 acres 1/588 of 1.35 acres	0.0029%	0.00001%	0.0005%
(j) James Albert Vencill Heirs, Devisees, Successors or Assigns <i>(Documentation pending)</i>	0.016 acres 1/84 of 1.35 acres	0.0201%	0.00009%	0.0033%
(j.1) Fannie Vencill 923 Beaverdam Trail Mechanicsville, VA 23115				
(m) Mary Smith Heirs, Devisees, Successors or Assigns				
(m.1) Edward H. Smith Heirs, Devisees, Successors or Assigns				
(m.3) Carrie M. Smith Altizer Heirs, Devisees, Successors, or Assigns				
(m.3.1) S.G. Altizer Heirs, Devisees, Successors, or Assigns				
(m.3.1.1) Delores Altizer 5712 Greasy Creek Rd Jewell Ridge, VA 24622	0.012 acres 1/112 of 1.35 acres	0.0151%	0.00007%	0.0025%
(m.6) Daniel W. Smith Heirs, Devisees, Successors, or Assigns				
(m.6.1) Edith Smith Heirs, Devisees, Successors, or Assigns				
(m.6.1.1) Jackie Smith G-3210 North Term St Flint, MI 48506	0.012 acres 1/112 of 1.35 acres	0.0151%	0.00007%	0.0025%
(m.6.1.2) Mack W. Smith 1259 Elm St. Road Flushing, MI 48433	0.012 acres 1/112 of 1.35 acres	0.0151%	0.00007%	0.0025%
(m.7) Mavis J. Smith Webb Heirs, Devisees, Successors, or Assigns				
(m.7.1) Jeanette Keen 1195 Rae Street Mt. Morris, MI 48458	0.006 acres 1/224 of 1.35 acres	0.0075%	0.00003%	0.0012%
(m.7.2) Wilma Cupp 2390 Flagstone Drive Flushing, MI 48433	0.006 acres 1/224 of 1.35 acres	0.0075%	0.00003%	0.0012%
(m.7.3) Dale Webb 8298 Hidden Creek Court Flushing, MI 48433	0.006 acres 1/224 of 1.35 acres	0.0075%	0.00003%	0.0012%
(m.7.4) Larry Webb 2024 Beekman Court Flint, MI 48458	0.006 acres 1/224 of 1.35 acres	0.0075%	0.00003%	0.0012%
	<b>Total tract acres</b>	<b>0.4241</b>		
	<b>Total tract percent</b>	<b>0.5302%</b>		

Exhibit E  
Unit V-47  
Docket #VGOB-99-0518-0720-01  
List of all Owners/Claimants in Escrow  
(80 Acre Unit)

	Net Acres in Unit	Interest in Unit	Interest in 25-Right 0.44964%	Interest in 26-Right 16.56755%
<i>Total Acreage in Conflict</i>		1.0041		
<i>Total Percentage in Conflict</i>		1.2552%		

Exhibit EE  
Unit V-47  
Docket #VGOB-99-0518-0720-01  
List of Respondents with Royalty Split Agreements/Court Orders/HB2058  
(80 Acre Unit)

	Net Acres in Unit	Interest in Unit	Interest in 25-Right 0.44964%	Interest in 26-Right 16.56755%	Percent of Escrow
<b>Tract #2 - 0.78 acres</b>					
<b>COAL OWNERSHIP</b>					
(1) Southern Region Industrial Realty Corp. <i>(Coal except P3 Seam)</i> <i>Tr. 8 (338.43 acre tract)</i> Pocahontas Land Corporation, Agent P. O. Box 1517 Bluefield, WV 24701	0.78 acres	0.9750%	0.0044%	0.1615%	
<i>Southern Region Industrial Realty Corp. conveyed all rights, title and interest by Special Warranty Oil &amp; Gas Deed to Penn Virginia Oil &amp; Gas Corporation on April 1, 2000, recorded in Buchanan County under DB508 / PG99</i>					
Penn Virginia Oil & Gas Corporation					
<i>Effective January 1, 2012, Penn Virginia Oil &amp; Gas Corporation by Assignment and Bill of Sale transferred all of its rights, title and interest to "certain" properties to EverVest Energy Funds</i>					
EnerVest Energy Funds					
<i>With an effective date of January 1, 2013, Enervest Energy Funds conveyed by Special Warranty Deed all its rights, title and interest to "certain" properties to Pardee Royalty LLC and Pardee Minerals LLC</i>					
Pardee Royalty LLC and Pardee Minerals LLC P. O. Box 102904 Atlanta, GA 30368-2904					
White Wolf Energy, Inc. 300 Corporate Centre Drive Scott Depot, WV 25660 <i>(previously Anker Virginia Mining Company, Inc.)</i>					
(2) Buchanan Mining Company LLC <i>(Coal in P3 Seam only)</i> 10545 Riverside Drive Oakwood, VA 24631	0.78 acres				
<b>OIL &amp; GAS OWNERSHIP</b>					
(1) John J. Whitt, et al <i>(previously Lydia Whitt)</i>	0.78 acres	0.9750%	0.0044%	0.1615%	
(a) George & Rhoda Whitt					<i>Conveyed by DB 396/556 to Lydia Whitt on 10/10/74)</i>
(a.1) Lydia Whitt					<i>Conveyed by Deed of Gift, DB 1114/283 to John J. Whitt &amp; Debra P. Young 5/23/12</i>
(a.1.1) John J. Whitt 3177 Ridge Rd. Jewell Ridge, VA 24622	0.39 acres 1/2 of 0.78 acres	0.4875%	0.0022%	0.0808%	<b>10.6513%</b> <b>HB2058</b>
(a.1.2) Debra P. Young PO Box 205 Jewell Ridge, VA 24622	0.39 acres 1/2 of 0.78 acres	0.4875%	0.0022%	0.0808%	<b>10.6513%</b> <b>HB2058</b>
	<b>Total tract acres</b>	<b>0.7800</b>			
	<b>Total tract percent</b>	<b>0.9750%</b>			

**Tract #3 - 6.77 acres**

*Note: Tract originally 3.32 acres, changes due to updated mapping of SRIR Tract*

**COAL OWNERSHIP**

(1) Southern Region Industrial Realty Corp. <i>(Coal except P3 Seam)</i> <i>Tr. 8 (338.43 acre tract)</i> Pocahontas Land Corporation, Agent P. O. Box 1517 Bluefield, WV 24701	6.77 acres	8.4625%	0.03805%	1.40203%	<i>n/a</i>
<i>Southern Region Industrial Realty Corp. conveyed all rights, title and interest by Special Warranty Oil &amp; Gas Deed to Penn Virginia Oil &amp; Gas Corporation on April 1, 2000, recorded in Buchanan County under DB508 / PG99</i>					
Penn Virginia Oil & Gas Corporation					
<i>Effective January 1, 2012, Penn Virginia Oil &amp; Gas Corporation by Assignment and Bill of Sale transferred all of its rights, title and interest to "certain" properties to EverVest Energy Funds</i>					
EnerVest Energy Funds					
<i>With an effective date of January 1, 2013, Enervest Energy Funds conveyed by Special Warranty Deed all its rights, title and interest to "certain" properties to Pardee Royalty LLC and Pardee Minerals LLC</i>					

Exhibit EE  
Unit V-47  
Docket #VGOB-99-0518-0720-01  
List of Respondents with Royalty Split Agreements/Court Orders/HB2058  
(80 Acre Unit)

	Net Acres in Unit	Interest in Unit	Interest in 25-Right 0.44964%	Interest in 26-Right 16.56755%	Percent of Escrow
Pardee Royalty LLC and Pardee Minerals LLC P. O. Box 102904 Atlanta, GA 30368-2904					0.6420% Royalty Division Agreement
White Wolf Energy, Inc. 300 Corporate Centre Drive Scott Depot, WV 25660 <i>(previously Anker Virginia Mining Company, Inc.)</i>					0.6420% Royalty Division Agreement
(2) Buchanan Mining Company LLC <i>(Coal in P3 Seam only)</i> 10545 Riverside Drive Oakwood, VA 24631	6.77 acres				
<b><u>OIL &amp; GAS OWNERSHIP</u></b>					
(1) Thelma Pauline Cobb, et al <i>(aka George Whitt Heirs)</i>	6.77 acres	8.4625%	0.03805%	1.40203%	
(a) George Whitt Heirs, Devisees, Successors or Assigns					
(a.1) Rhoda Whitt Heirs, Devisees, Successors or Assigns					
(a.1.1) Thelma Pauline Cobb 1132 McKinster Street Detroit, MI 48209	0.25 acres 1/27 of 6.77 acres	0.3134%	0.00141%	0.05193%	n/a
(a.1.2) Perry Henry Whitt Heirs, Devisees, Successors or Assigns					
(a.1.2.1) Rhonda McGlothlin 4491 Smith Ridge Rd Jewell Ridge, VA 24622	0.06 acres 1/108 of 6.77 acres	0.0784%	0.00035%	0.01298%	n/a
(a.1.2.2) Mike Whitt 221 Fairfax Ave Apt 408 Richlands, VA 24641	0.06 acres 1/108 of 6.77 acres	0.0784%	0.00035%	0.01298%	n/a
(a.1.2.3) David Whitt 2243 Smith Ridge Rd Jewell Ridge, VA 24622	0.06 acres 1/108 of 6.77 acres	0.0784%	0.00035%	0.01298%	n/a
(a.1.2.4) Billy Whitt PO Box 1965 Cedar Bluff, VA 24609	0.06 acres 1/108 of 6.77 acres	0.0784%	0.00035%	0.01298%	n/a
(a.1.3) Claude W. Whitt, Sr. Heirs, Devisees, Successors or Assigns					
(a.1.3.1) Carol Y Whitt 177 Sawmill Rd. N. Tazewell, VA 24630	0.25 acres 1/27 of 6.77 acres	0.3134%	0.00141%	0.05193%	n/a
(a.1.4) Maudie Whitt Gibson 3139 Smith Ridge Rd. Jewell Ridge, VA 24622	0.25 acres 1/27 of 6.77 acres	0.3134%	0.00141%	0.05193%	n/a
(a.1.5) Lydia Louise Whitt Heirs, Devisees, Successors, or Assigns					
(a.1.5.1) John Whitt 3177 Smith Ridge Rd Jewell Ridge, VA 24622	0.13 acres 1/54 of 6.77 acres	0.1567%	0.00070%	0.02596%	n/a
(a.1.5.2) Debra Young PO Box 205 Jewell Ridge, VA 24622	0.13 acres 1/54 of 6.77 acres	0.1567%	0.00070%	0.02596%	n/a
(a.1.6) Greer Garson Whitt 3158 Smith Ridge Rd. Jewell Ridge, VA 24622	0.25 acres 1/27 of 6.77 acres	0.3134%	0.00141%	0.05193%	n/a
(a.1.7) Georgia Lorraine Gibson Heirs, Devisees, Successors or Assigns					
(a.1.7.1) James Samuel Gibson 368 Boyd Ridge Rd. Jewell Ridge, VA 24622	0.04 acres 1/162 of 6.77 acres	0.0522%	0.00023%	0.00865%	n/a
(a.1.7.2) Patricia Faye Sparks 969 Jewell Main Rd Jewell Ridge, VA 24622	0.04 acres 1/162 of 6.77 acres	0.0522%	0.00023%	0.00865%	n/a

Exhibit EE  
Unit V-47  
Docket #VGOB-99-0518-0720-01  
List of Respondents with Royalty Split Agreements/Court Orders/HB2058  
(80 Acre Unit)

	Net Acres in Unit	Interest in Unit	Interest in 25-Right 0.44964%	Interest in 26-Right 16.56755%	Percent of Escrow
(a.1.7.3) Craig Alan Gibson Heirs, Devisees, Successors, or Assigns					
(a.1.7.3.1) Peggy Newberry 140 Fouch Rd. Cedar Bluff, VA 24609	0.01 acres 1/810 of 6.77 acres	0.0104%	0.00005%	0.00173%	n/a
(a.1.7.3.2) Crystal Clifton 368 Boyd Ridge Rd. Jewell Ridge, VA 24622	0.01 acres 1/810 of 6.77 acres	0.0104%	0.00005%	0.00173%	n/a
(a.1.7.3.3) Timothy Gibson 362 Boyd Ridge Rd. Jewell Ridge, VA 24622	0.01 acres 1/810 of 6.77 acres	0.0104%	0.00005%	0.00173%	n/a
(a.1.7.3.4) James Samuel Gibson 368 Boyd Ridge Rd. Jewell Ridge, VA 24622	0.01 acres 1/810 of 6.77 acres	0.0104%	0.00005%	0.00173%	n/a
(a.1.7.3.5) Patricia Faye Sparks 969 Jewell Main Rd Jewell Ridge, VA 24622	0.01 acres 1/810 of 6.77 acres	0.0104%	0.00005%	0.00173%	n/a
(a.1.7.4) Peggy Newberry 140 Fouch Rd. Cedar Bluff, VA 24609	0.04 acres 1/162 of 6.77 acres	0.0522%	0.00023%	0.00865%	n/a
(a.1.7.5) Crystal Clifton 368 Boyd Ridge Rd. Jewell Ridge, VA 24622	0.04 acres 1/162 of 6.77 acres	0.0522%	0.00023%	0.00865%	n/a
(a.1.7.6) Timothy Gibson 362 Boyd Ridge Rd. Jewell Ridge, VA 24622	0.04 acres 1/162 of 6.77 acres	0.0522%	0.00023%	0.00865%	n/a
(a.1.8) Joseph Whitt Heirs, Devisees, Successors or Assigns					
(a.1.8.1) George Kenny Whitt Heirs, Devisees, Successors or assigns					
(a.1.8.1.1) Sandra Darlene Stanley 235 Salem Ave. New Castle, VA 24127	0.04 acres 1/162 of 6.77 acres	0.0522%	0.0002%	0.0087%	1.1413% HB2058
(a.1.8.1.2) Geneva Joanne Wilcher 12214 Streambed Dr Riverview, FL 33579	0.04 acres 1/162 of 6.77 acres	0.0522%	0.0002%	0.0087%	1.1413% HB2058
(a.1.8.2) Sandra Darlene Stanley 235 Salem Ave. New Castle, VA 24127	0.08 acres 1/81 of 6.77 acres	0.1045%	0.0005%	0.0173%	2.2827% HB2058
(a.1.8.3) Geneva Joanne Wilcher 12214 Streambed Dr Riverview, FL 33579	0.08 acres 1/81 of 6.77 acres	0.1045%	0.0005%	0.0173%	2.2827% HB2058
(a.1.9) Arvis Whitt Heirs, Devisees, Successors or Assigns					
(a.1.9.1) Thelma Pauline Cobb 1132 McKinster Street Detroit, MI 48209	0.03 acres 1/216 of 6.77 acres	0.0392%	0.00018%	0.00649%	n/a
(a.1.9.2) Perry Henry Whitt Heirs, Devisees, Successors or Assigns					
(a.1.9.2.1) Rhonda McGlothlin 4491 Smith Ridge Rd Jewell Ridge, VA 24622	0.01 acres 1/864 of 6.77 acres	0.0098%	0.00004%	0.00162%	n/a
(a.1.9.2.2) Mike Whitt 221 Fairfax Ave Apt 408 Richlands, VA 24641	0.01 acres 1/864 of 6.77 acres	0.0098%	0.00004%	0.00162%	n/a
(a.1.9.2.3) David Whitt 2243 Smith Ridge Rd Jewell Ridge, VA 24622	0.01 acres 1/864 of 6.77 acres	0.0098%	0.00004%	0.00162%	n/a

**Exhibit EE**  
**Unit V-47**  
**Docket #VGOB-99-0518-0720-01**  
**List of Respondents with Royalty Split Agreements/Court Orders/HB2058**  
**(80 Acre Unit)**

	Net Acres in Unit	Interest in Unit	Interest in 25-Right 0.44964%	Interest in 26-Right 16.56755%	Percent of Escrow
(a.1.9.2.4) Billy Whitt PO Box 1965 Cedar Bluff, VA 24609	0.01 acres 1/864 of 6.77 acres	0.0098%	0.00004%	0.00162%	n/a
(a.1.9.3) Claude W. Whitt, Sr. Heirs, Devisees, Successors or Assigns					
(a.1.9.3.1) Carol Y Whitt 177 Sawmill Rd. N. Tazewell, VA 24630	0.03 acres 1/216 of 6.77 acres	0.0392%	0.00018%	0.00649%	n/a
(a.1.9.4) Maudie Whitt Gibson 3139 Smith Ridge Rd. Jewell Ridge, VA 24622	0.03 acres 1/216 of 6.77 acres	0.0392%	0.00018%	0.00649%	n/a
(a.1.9.5) Lydia Louise Whitt Heirs, Devisees, Successors, or Assigns					
(a.1.9.5.1) John Whitt 3177 Smith Ridge Rd Jewell Ridge, VA 24622	0.02 acres 1/432 of 6.77 acres	0.0196%	0.00009%	0.00325%	n/a
(a.1.9.5.2) Debra Young PO Box 205 Jewell Ridge, VA 24622	0.02 acres 1/432 of 6.77 acres	0.0196%	0.00009%	0.00325%	n/a
(a.1.9.6) Greer Garson Whitt 3158 Smith Ridge Rd. Jewell Ridge, VA 24622	0.03 acres 1/216 of 6.77 acres	0.0392%	0.00018%	0.00649%	n/a
(a.1.9.7) Georgia Lorraine Gibson Heirs, Devisees, Successors or Assigns					
(a.1.9.7.1) James Samuel Gibson 368 Boyd Ridge Rd. Jewell Ridge, VA 24622	0.01 acres 1/1296 of 6.77 acres	0.0065%	0.00003%	0.00108%	n/a
(a.1.9.7.2) Patricia Faye Sparks 969 Jewell Main Rd Jewell Ridge, VA 24622	0.01 acres 1/1296 of 6.77 acres	0.0065%	0.00003%	0.00108%	n/a
(a.1.9.7.3) Craig Alan Gibson Heirs, Devisees, Successors, or Assigns					
(a.1.9.7.3.1) Peggy Newberry 140 Fouch Rd. Cedar Bluff, VA 24609	0.001 acres 1/6480 of 6.77 acres	0.0013%	0.00001%	0.00022%	n/a
(a.1.9.7.3.2) Crystal Clifton 368 Boyd Ridge Rd. Jewell Ridge, VA 24622	0.001 acres 1/6480 of 6.77 acres	0.0013%	0.00001%	0.00022%	n/a
(a.1.9.7.3.3) Timothy Gibson 362 Boyd Ridge Rd. Jewell Ridge, VA 24622	0.001 acres 1/6480 of 6.77 acres	0.0013%	0.00001%	0.00022%	n/a
(a.1.9.7.3.4) James Samuel Gibson 368 Boyd Ridge Rd. Jewell Ridge, VA 24622	0.001 acres 1/6480 of 6.77 acres	0.0013%	0.00001%	0.00022%	n/a
(a.1.9.7.3.5) Patricia Faye Sparks 969 Jewell Main Rd Jewell Ridge, VA 24622	0.001 acres 1/6480 of 6.77 acres	0.0013%	0.00001%	0.00022%	n/a
(a.1.9.7.4) Peggy Newberry 140 Fouch Rd. Cedar Bluff, VA 24609	0.01 acres 1/1296 of 6.77 acres	0.0065%	0.00003%	0.00108%	n/a
(a.1.9.7.5) Crystal Clifton 368 Boyd Ridge Rd. Jewell Ridge, VA 24622	0.01 acres 1/1296 of 6.77 acres	0.0065%	0.00003%	0.00108%	n/a
(a.1.9.7.6) Timothy Gibson 362 Boyd Ridge Rd. Jewell Ridge, VA 24622	0.01 acres 1/1296 of 6.77 acres	0.0065%	0.00003%	0.00108%	n/a
(a.1.9.8) Joseph Whitt Heirs, Devisees, Successors or Assigns					
(a.1.9.8.1) George Kenny Whitt Heirs, Devisees, Successors or assigns					

Exhibit EE  
Unit V-47  
Docket #VGOB-99-0518-0720-01  
List of Respondents with Royalty Split Agreements/Court Orders/HB2058  
(80 Acre Unit)

	Net Acres in Unit	Interest in Unit	Interest in 25-Right 0.44964%	Interest in 26-Right 16.56755%	Percent of Escrow
(a.1.9.8.1.1) Sandra Darlene Stanley 235 Salem Ave. New Castle, VA 24127	0.01 acres 1/1296 of 6.77 acres	0.0065%	0.00003%	0.0011%	0.0713% Royalty Division Agreement
(a.1.9.8.1.2) Geneva Joanne Wilcher 12214 Streambed Dr Riverview, FL 33579	0.01 acres 1/1296 of 6.77 acres	0.0065%	0.00003%	0.0011%	0.0713% Royalty Division Agreement
(a.1.9.8.2) Sandra Darlene Stanley 235 Salem Ave. New Castle, VA 24127	0.01 acres 1/648 of 6.77 acres	0.0131%	0.00006%	0.0022%	0.1427% Royalty Division Agreement
(a.1.9.8.3) Geneva Joanne Wilcher 12214 Streambed Dr Riverview, FL 33579	0.01 acres 1/648 of 6.77 acres	0.0131%	0.00006%	0.0022%	0.1427% Royalty Division Agreement
(a.2) Thelma Pauline Cobb 1132 McKinster Street Detroit, MI 48209	0.50 acres 2/27 of 6.77 acres	0.6269%	0.00282%	0.10385%	n/a
(a.3) Perry Henry Whitt Heirs, Devises, Successors or Assigns					
(a.3.1) Rhonda McGlothlin 4491 Smith Ridge Rd Jewell Ridge, VA 24622	0.13 acres 1/54 of 6.77 acres	0.1567%	0.00070%	0.02596%	n/a
(a.3.2) Mike Whitt 221 Fairfax Ave Apt 408 Richlands, VA 24641	0.13 acres 1/54 of 6.77 acres	0.1567%	0.00070%	0.02596%	n/a
(a.3.3) David Whitt 2243 Smith Ridge Rd Jewell Ridge, VA 24622	0.13 acres 1/54 of 6.77 acres	0.1567%	0.00070%	0.02596%	n/a
(a.3.4) Billy Whitt PO Box 1965 Cedar Bluff, VA 24609	0.13 acres 1/54 of 6.77 acres	0.1567%	0.00070%	0.02596%	n/a
(a.4) Claude W. Whitt, Sr. Heirs, Devises, Successors or Assigns					
(a.4.1) Carol Y Whitt 177 Sawmill Rd. N. Tazewell, VA 24630	0.50 acres 2/27 of 6.77 acres	0.6269%	0.00282%	0.10385%	n/a
(a.5) Maudie Whitt Gibson 3139 Smith Ridge Rd. Jewell Ridge, VA 24622	0.50 acres 2/27 of 6.77 acres	0.6269%	0.00282%	0.10385%	n/a
(a.6) Lydia Louise Whitt Heirs, Devises, Successors, or Assigns					
(a.6.1) John Whitt 3177 Smith Ridge Rd Jewell Ridge, VA 24622	0.25 acres 1/27 of 6.77 acres	0.3134%	0.00141%	0.05193%	n/a
(a.6.2) Debra Young PO Box 205 Jewell Ridge, VA 24622	0.25 acres 1/27 of 6.77 acres	0.3134%	0.00141%	0.05193%	n/a
(a.7) Greer Garson Whitt 3158 Smith Ridge Rd. Jewell Ridge, VA 24622	0.50 acres 2/27 of 6.77 acres	0.6269%	0.00282%	0.10385%	n/a
(a.8) Georgia Lorraine Gibson Heirs, Devises, Successors or Assigns					
(a.8.1) James Samuel Gibson 368 Boyd Ridge Rd. Jewell Ridge, VA 24622	0.08 acres 1/81 of 6.77 acres	0.1045%	0.00047%	0.01731%	n/a
(a.8.2) Patricia Faye Sparks 969 Jewell Main Rd Jewell Ridge, VA 24622	0.08 acres 1/81 of 6.77 acres	0.1045%	0.00047%	0.01731%	n/a
(a.8.3) Craig Alan Gibson Heirs, Devises, Successors, or Assigns					
(a.8.3.1) Peggy Newberry 140 Fouch Rd. Cedar Bluff, VA 24609	0.02 acres 1/405 of 6.77 acres	0.0209%	0.00009%	0.00346%	n/a

Exhibit EE  
Unit V-47  
Docket #VGOB-99-0518-0720-01  
List of Respondents with Royalty Split Agreements/Court Orders/HB2058  
(80 Acre Unit)

	Net Acres in Unit	Interest in Unit	Interest in 25-Right 0.44964%	Interest in 26-Right 16.56755%	Percent of Escrow
(a.8.3.2) Crystal Clifton 368 Boyd Ridge Rd. Jewell Ridge, VA 24622	0.02 acres 1/405 of 6.77 acres	0.0209%	0.00009%	0.00346%	n/a
(a.8.3.3) Timothy Gibson 362 Boyd Ridge Rd. Jewell Ridge, VA 24622	0.02 acres 1/405 of 6.77 acres	0.0209%	0.00009%	0.00346%	n/a
(a.8.3.4) James Samuel Gibson 368 Boyd Ridge Rd. Jewell Ridge, VA 24622	0.02 acres 1/405 of 6.77 acres	0.0209%	0.00009%	0.00346%	n/a
(a.8.3.5) Patricia Faye Sparks 969 Jewell Main Rd Jewell Ridge, VA 24622	0.02 acres 1/405 of 6.77 acres	0.0209%	0.00009%	0.00346%	n/a
(a.8.4) Peggy Newberry 140 Fouch Rd. Cedar Bluff, VA 24609	0.08 acres 1/81 of 6.77 acres	0.1045%	0.00047%	0.01731%	n/a
(a.8.5) Crystal Clifton 368 Boyd Ridge Rd. Jewell Ridge, VA 24622	0.08 acres 1/81 of 6.77 acres	0.1045%	0.00047%	0.01731%	n/a
(a.8.6) Timothy Gibson 362 Boyd Ridge Rd. Jewell Ridge, VA 24622	0.08 acres 1/81 of 6.77 acres	0.1045%	0.00047%	0.01731%	n/a
(a.9) Joseph Whitt Heirs, Devisees, Successors or Assigns					
(a.9.1) George Kenny Whitt Heirs, Devisees, Successors or assigns					
(a.9.1.1) Sandra Darlene Stanley 235 Salem Ave. New Castle, VA 24127	0.08 acres 1/81 of 6.77 acres	0.1045%	0.00047%	0.0173%	2.2827% HB2058
(a.9.1.2) Geneva Joanne Wilcher 12214 Streambed Dr Riverview, FL 33579	0.08 acres 1/81 of 6.77 acres	0.1045%	0.00047%	0.0173%	2.2827% HB2058
(a.9.2) Sandra Darlene Stanley 235 Salem Ave. New Castle, VA 24127	0.17 acres 2/81 of 6.77 acres	0.2090%	0.00094%	0.0346%	4.5653% HB2058
(a.9.3) Geneva Joanne Wilcher 12214 Streambed Dr Riverview, FL 33579	0.17 acres 2/81 of 6.77 acres	0.2090%	0.00094%	0.0346%	4.5653% HB2058
(a.10) Arvis Whitt Heirs, Devisees, Successors or Assigns					
(a.10.1) Thelma Pauline Cobb 1132 McKinster Street Detroit, MI 48209	0.06 acres 1/108 of 6.77 acres	0.0784%	0.00035%	0.01298%	n/a
(a.10.2) Perry Henry Whitt Heirs, Devisees, Successors or Assigns					
(a.10.2.1) Rhonda McGlothlin 4491 Smith Ridge Rd Jewell Ridge, VA 24622	0.02 acres 1/432 of 6.77 acres	0.0196%	0.00009%	0.00325%	n/a
(a.10.2.2) Mike Whitt 221 Fairfax Ave Apt 408 Richlands, VA 24641	0.02 acres 1/432 of 6.77 acres	0.0196%	0.00009%	0.00325%	n/a
(a.10.2.3) David Whitt 2243 Smith Ridge Rd Jewell Ridge, VA 24622	0.02 acres 1/432 of 6.77 acres	0.0196%	0.00009%	0.00325%	n/a
(a.10.2.4) Billy Whitt PO Box 1965 Cedar Bluff, VA 24609	0.02 acres 1/432 of 6.77 acres	0.0196%	0.00009%	0.00325%	n/a
(a.10.3) Claude W. Whitt, Sr. Heirs, Devisees, Successors or Assigns					

Exhibit EE  
Unit V-47  
Docket #VGOB-99-0518-0720-01  
List of Respondents with Royalty Split Agreements/Court Orders/HB2058  
(80 Acre Unit)

	Net Acres in Unit	Interest in Unit	Interest in 25-Right 0.44964%	Interest in 26-Right 16.56755%	Percent of Escrow
(a.10.3.1) Carol Y Whitt 177 Sawmill Rd. N. Tazewell, VA 24630	0.06 acres 1/108 of 6.77 acres	0.0784%	0.00035%	0.01298%	n/a
(a.10.4) Maudie Whitt Gibson 3139 Smith Ridge Rd. Jewell Ridge, VA 24622	0.06 acres 1/108 of 6.77 acres	0.0784%	0.00035%	0.01298%	n/a
(a.10.5) Lydia Louise Whitt Heirs, Devisees, Successors, or Assigns					
(a.10.5.1) John Whitt 3177 Smith Ridge Rd Jewell Ridge, VA 24622	0.03 acres 1/216 of 6.77 acres	0.0392%	0.00018%	0.00649%	n/a
(a.10.5.2) Debra Young PO Box 205 Jewell Ridge, VA 24622	0.03 acres 1/216 of 6.77 acres	0.0392%	0.00018%	0.00649%	n/a
(a.10.6) Greer Carson Whitt 3158 Smith Ridge Rd. Jewell Ridge, VA 24622	0.06 acres 1/108 of 6.77 acres	0.0784%	0.00035%	0.01298%	n/a
(a.10.7) Georgia Lorraine Gibson Heirs, Devisees, Successors or Assigns					
(a.10.7.1) James Samuel Gibson 368 Boyd Ridge Rd. Jewell Ridge, VA 24622	0.01 acres 1/648 of 6.77 acres	0.0131%	0.00006%	0.00216%	n/a
(a.10.7.2) Patricia Faye Sparks 969 Jewell Main Rd Jewell Ridge, VA 24622	0.01 acres 1/648 of 6.77 acres	0.0131%	0.00006%	0.00216%	n/a
(a.10.7.3) Craig Alan Gibson Heirs, Devisees, Successors, or Assigns					
(a.10.7.3.1) Peggy Newberry 140 Fouch Rd. Cedar Bluff, VA 24609	0.002 acres 1/3240 of 6.77 acres	0.0026%	0.00001%	0.00043%	n/a
(a.10.7.3.2) Crystal Clifton 368 Boyd Ridge Rd. Jewell Ridge, VA 24622	0.002 acres 1/3240 of 6.77 acres	0.0026%	0.00001%	0.00043%	n/a
(a.10.7.3.3) Timothy Gibson 362 Boyd Ridge Rd. Jewell Ridge, VA 24622	0.002 acres 1/3240 of 6.77 acres	0.0026%	0.00001%	0.00043%	n/a
(a.10.7.3.4) James Samuel Gibson 368 Boyd Ridge Rd. Jewell Ridge, VA 24622	0.002 acres 1/3240 of 6.77 acres	0.0026%	0.00001%	0.00043%	n/a
(a.10.7.3.5) Patricia Faye Sparks 969 Jewell Main Rd Jewell Ridge, VA 24622	0.002 acres 1/3240 of 6.77 acres	0.0026%	0.00001%	0.00043%	n/a
(a.10.7.4) Peggy Newberry 140 Fouch Rd. Cedar Bluff, VA 24609	0.01 acres 1/648 of 6.77 acres	0.0131%	0.00006%	0.00216%	n/a
(a.10.7.5) Crystal Clifton 368 Boyd Ridge Rd. Jewell Ridge, VA 24622	0.01 acres 1/648 of 6.77 acres	0.0131%	0.00006%	0.00216%	n/a
(a.10.7.6) Timothy Gibson 362 Boyd Ridge Rd. Jewell Ridge, VA 24622	0.01 acres 1/648 of 6.77 acres	0.0131%	0.00006%	0.00216%	n/a
(a.10.8) Joseph Whitt Heirs, Devisees, Successors or Assigns					
(a.10.8.1) George Kenny Whitt Heirs, Devisees, Successors or assigns					
(a.10.8.1.1) Sandra Darlene Stanley 235 Salem Ave. New Castle, VA 24127	0.01 acres 1/648 of 6.77 acres	0.0131%	0.00006%	0.0022%	0.1427% Royalty Division Agreement
(a.10.8.1.2) Geneva Joanne Wilcher 12214 Streambed Dr Riverview, FL 33579	0.01 acres 1/648 of 6.77 acres	0.0131%	0.00006%	0.0022%	0.1427% Royalty Division Agreement

Exhibit EE  
Unit V-47  
Docket #VGOB-99-0518-0720-01  
List of Respondents with Royalty Split Agreements/Court Orders/HB2058  
(80 Acre Unit)

	Net Acres in Unit	Interest in Unit	Interest in 25-Right 0.44964%	Interest in 26-Right 16.56755%	Percent of Escrow
(a.10.8.2) Sandra Darlene Stanley 235 Salem Ave. New Castle, VA 24127	0.02 acres 1/324 of 6.77 acres	0.0261%	0.00012%	0.0043%	0.2853% Royalty Division Agreement
(a.10.8.3) Geneva Joanne Wilcher 12214 Streambed Dr Riverview, FL 33579	0.02 acres 1/324 of 6.77 acres	0.0261%	0.00012%	0.0043%	0.2853% Royalty Division Agreement
<b>Total tract acres</b>	<b>6.77</b>				
<b>Total tract percent</b>	<b>8.4625%</b>				

**Tract #4 - 0.91 acres**

**COAL OWNERSHIP**

(1) Southern Region Industrial Realty Corp. <i>(Coal except P3 Seam)</i> <i>Tr. 8 (338.43 acre tract)</i> Pocahontas Land Corporation, Agent P. O. Box 1517 Bluefield, WV 24701	0.91 acres	1.1375%	0.00511%	0.18846%	n/a
---	------------	---------	----------	----------	-----

*Southern Region Industrial Realty Corp. conveyed all rights, title and interest by Special Warranty Oil & Gas Deed to Penn Virginia Oil & Gas Corporation on April 1, 2000, recorded in Buchanan County under DB508 / PG99*

Penn Virginia Oil & Gas Corporation

*Effective January 1, 2012, Penn Virginia Oil & Gas Corporation by Assignment and Bill of Sale transferred all of its rights, title and interest to "certain" properties to EverVest Energy Funds*

EnerVest Energy Funds

*With an effective date of January 1, 2013, EnerVest Energy Funds conveyed by Special Warranty Deed all its rights, title and interest to "certain" properties to Pardee Royalty LLC and Pardee Minerals LLC*

Pardee Royalty LLC and Pardee Minerals LLC  
P. O. Box 102904  
Atlanta, GA 30368-2904 n/a

White Wolf Energy, Inc.  
300 Corporate Centre Drive  
Scott Depot, WV 25660  
*(previously Anker Virginia Mining Company, Inc.)* n/a

(2) Buchanan Mining Company LLC <i>(Coal in P3 Seam only)</i> 10545 Riverside Drive Oakwood, VA 24631	0.91 acres				n/a
---	------------	--	--	--	-----

**OIL & GAS OWNERSHIP**

(1) Perry Whitt, et al <i>(aka Arvis Whitt Heirs)</i>	0.91 acres	1.1375%	0.00511%	0.18846%	
--	------------	---------	----------	----------	--

(a) George Whitt Heirs, Devisees, Successors, or Assigns

(a.1) Heirs of George Whitt (Rhoda Whitt, Thelma Pauline Cobb, Perry Whitt, Claude Whitt, Lorraine Gibson, Joseph Whitt, Maudie Gibson, Lydia Louise Whitt, Garson Whitt, and Arvis Whitt) *Conveyed to Arvis and Helen Whitt, TE, DB 476/558, 5/21/1980*

(a.1.1) Arvis Whitt Heirs, Devisees, Successors or Assigns

(a.1.1.1) Thelma Pauline Cobb 1132 McKinster Street Detroit, MI 48209	0.06 acres 1/16 of 0.91 acres	0.0711%	0.00032%	0.01178%	n/a
---	----------------------------------	---------	----------	----------	-----

(a.1.1.2) Perry Henry Whitt Heirs, Devisees, Successors or Assigns

(a.1.1.2.1) Rhonda McGlothlin 4491 Smith Ridge Rd Jewell Ridge, VA 24622	0.01 acres 1/64 of 0.91 acres	0.0178%	0.00008%	0.00294%	n/a
--	----------------------------------	---------	----------	----------	-----

(a.1.1.2.2) Mike Whitt 221 Fairfax Ave Apt 408 Richlands, VA 24641	0.01 acres 1/64 of 0.91 acres	0.0178%	0.00008%	0.00294%	n/a
--	----------------------------------	---------	----------	----------	-----

(a.1.1.2.3) David Whitt 2243 Smith Ridge Rd Jewell Ridge, VA 24622	0.01 acres 1/64 of 0.91 acres	0.0178%	0.00008%	0.00294%	n/a
--	----------------------------------	---------	----------	----------	-----

Exhibit EE  
Unit V-47  
Docket #VGOB-99-0518-0720-01  
List of Respondents with Royalty Split Agreements/Court Orders/HB2058  
(80 Acre Unit)

	Net Acres in Unit	Interest in Unit	Interest in 25-Right 0.44964%	Interest in 26-Right 16.56755%	Percent of Escrow
(a.1.1.2.4) Billy Whitt PO Box 1965 Cedar Bluff, VA 24609	0.01 acres 1/64 of 0.91 acres	0.0178%	0.00008%	0.00294%	n/a
(a.1.1.3) Claude W. Whitt, Sr. Heirs, Devises, Successors or Assigns					
(a.1.1.3.1) Carol Y Whitt 177 Sawmill Rd. N. Tazewell, VA 24630	0.06 acres 1/16 of 0.91 acres	0.0711%	0.00032%	0.01178%	n/a
(a.1.1.4) Maudie Whitt Gibson 3139 Smith Ridge Rd. Jewell Ridge, VA 24622	0.06 acres 1/16 of 0.91 acres	0.0711%	0.00032%	0.01178%	n/a
(a.1.1.5) Lydia Louise Whitt Heirs, Devises, Successors, or Assigns					
(a.1.1.5.1) John Whitt 3177 Smith Ridge Rd Jewell Ridge, VA 24622	0.03 acres 1/32 of 0.91 acres	0.0355%	0.00016%	0.00589%	n/a
(a.1.1.5.2) Debra Young PO Box 205 Jewell Ridge, VA 24622	0.03 acres 1/32 of 0.91 acres	0.0355%	0.00016%	0.00589%	n/a
(a.1.1.6) Greer Garson Whitt 3158 Smith Ridge Rd. Jewell Ridge, VA 24622	0.06 acres 1/16 of 0.91 acres	0.0711%	0.00032%	0.01178%	n/a
(a.1.1.7) Georgia Lorraine Gibson Heirs, Devises, Successors or Assigns					
(a.1.1.7.1) James Samuel Gibson 368 Boyd Ridge Rd. Jewell Ridge, VA 24622	0.01 acres 1/96 of 0.91 acres	0.0118%	0.00005%	0.00196%	n/a
(a.1.1.7.2) Patricia Faye Sparks 969 Jewell Main Rd Jewell Ridge, VA 24622	0.01 acres 1/96 of 0.91 acres	0.0118%	0.00005%	0.00196%	n/a
(a.1.1.7.3) Craig Alan Gibson					
(a.1.1.7.3.1) James Samuel Gibson 368 Boyd Ridge Rd. Jewell Ridge, VA 24622	0.002 acres 1/480 of 0.91 acres	0.0024%	0.00001%	0.00039%	n/a
(a.1.1.7.3.2) Patricia Faye Sparks 969 Jewell Main Rd Jewell Ridge, VA 24622	0.002 acres 1/480 of 0.91 acres	0.0024%	0.00001%	0.00039%	n/a
(a.1.1.7.3.3) Peggy Newberry 140 Fouch Rd. Cedar Bluff, VA 24609	0.002 acres 1/480 of 0.91 acres	0.0024%	0.00001%	0.00039%	n/a
(a.1.1.7.3.4) Crystal Clifton 368 Boyd Ridge Rd. Jewell Ridge, VA 24622	0.002 acres 1/480 of 0.91 acres	0.0024%	0.00001%	0.00039%	n/a
(a.1.1.7.3.5) Timothy Gibson 362 Boyd Ridge Rd. Jewell Ridge, VA 24622	0.002 acres 1/480 of 0.91 acres	0.0024%	0.00001%	0.00039%	n/a
(a.1.1.7.4) Peggy Newberry 140 Fouch Rd. Cedar Bluff, VA 24609	0.009 acres 1/96 of 0.91 acres	0.0118%	0.00005%	0.00196%	n/a
(a.1.1.7.5) Crystal Clifton 368 Boyd Ridge Rd. Jewell Ridge, VA 24622	0.009 acres 1/96 of 0.91 acres	0.0118%	0.00005%	0.00196%	n/a
(a.1.1.7.6) Timothy Gibson 362 Boyd Ridge Rd. Jewell Ridge, VA 24622	0.01 acres 1/96 of 0.91 acres	0.0118%	0.00005%	0.00196%	n/a
(a.1.1.8) Joseph Whitt Heirs, Devises, Successors or Assigns					
(a.1.1.8.1) George Kenny Whitt Heirs, Devises, Successors or assigns					

Exhibit EE  
Unit V-47  
Docket #VGOB-99-0518-0720-01  
List of Respondents with Royalty Split Agreements/Court Orders/HB2058  
(80 Acre Unit)

	Net Acres in Unit	Interest in Unit	Interest in 25-Right 0.44964%	Interest in 26-Right 16.56755%	Percent of Escrow
(a.1.1.8.1.1) Sandra Darlene Stanley 235 Salem Ave. New Castle, VA 24127	0.01 acres 1/96 of 0.91 acres	0.0118%	0.00005%	0.00196%	n/a
(a.1.1.8.1.2) Geneva Joanne Wilcher 12214 Streambed Dr Riverview, FL 33579	0.01 acres 1/96 of 0.91 acres	0.0118%	0.00005%	0.00196%	n/a
(a.1.1.8.2) Sandra Darlene Stanley 235 Salem Ave. New Castle, VA 24127	0.02 acres 1/48 of 0.91 acres	0.0237%	0.00011%	0.00393%	n/a
(a.1.1.8.3) Geneva Joanne Wilcher 12214 Streambed Dr Riverview, FL 33579	0.02 acres 1/48 of 0.91 acres	0.0237%	0.00011%	0.00393%	n/a
(a.2) Helen Whitt	<i>Arnold Short, conservator for Helen Whitt conveyed to Arvis Whitt 8/3/2009, DB 1058/525</i>				
(a.2.1) Arvis Whitt Heirs, Devisees, Successors or Assigns					
(a.2.1.1) Thelma Pauline Cobb 1132 McKinster Street Detroit, MI 48209	0.06 acres 1/16 of 0.91 acres	0.0711%	0.00032%	0.01178%	n/a
(a.2.1.2) Perry Henry Whitt Heirs, Devisees, Successors or Assigns					
(a.2.1.2.1) Rhonda McGlothlin 4491 Smith Ridge Rd Jewell Ridge, VA 24622	0.01 acres 1/64 of 0.91 acres	0.0178%	0.00008%	0.00294%	n/a
(a.2.1.2.2) Mike Whitt 221 Fairfax Ave Apt 408 Richlands, VA 24641	0.01 acres 1/64 of 0.91 acres	0.0178%	0.00008%	0.00294%	n/a
(a.2.1.2.3) David Whitt 2243 Smith Ridge Rd Jewell Ridge, VA 24622	0.01 acres 1/64 of 0.91 acres	0.0178%	0.00008%	0.00294%	n/a
(a.2.1.2.4) Billy Whitt PO Box 1965 Cedar Bluff, VA 24609	0.01 acres 1/64 of 0.91 acres	0.0178%	0.00008%	0.00294%	n/a
(a.2.1.3) Claude W. Whitt, Sr. Heirs, Devisees, Successors or Assigns					
(a.2.1.3.1) Carol Y Whitt 177 Sawmill Rd. N. Tazewell, VA 24630	0.06 acres 1/16 of 0.91 acres	0.0711%	0.00032%	0.01178%	n/a
(a.2.1.4) Maudie Whitt Gibson 3139 Smith Ridge Rd. Jewell Ridge, VA 24622	0.06 acres 1/16 of 0.91 acres	0.0711%	0.00032%	0.01178%	n/a
(a.2.1.5) Lydia Louise Whitt Heirs, Devisees, Successors, or Assigns					
(a.2.1.5.1) John Whitt 3177 Smith Ridge Rd Jewell Ridge, VA 24622	0.03 acres 1/32 of 0.91 acres	0.0355%	0.00016%	0.00589%	n/a
(a.2.1.5.2) Debra Young PO Box 205 Jewell Ridge, VA 24622	0.03 acres 1/32 of 0.91 acres	0.0355%	0.00016%	0.00589%	n/a
(a.2.1.6) Greer Garson Whitt 3158 Smith Ridge Rd. Jewell Ridge, VA 24622	0.06 acres 1/16 of 0.91 acres	0.0711%	0.00032%	0.01178%	n/a
(a.2.1.7) Georgia Lorraine Gibson Heirs, Devisees, Successors or Assigns					
(a.2.1.7.1) James Samuel Gibson 368 Boyd Ridge Rd. Jewell Ridge, VA 24622	0.01 acres 1/96 of 0.91 acres	0.0118%	0.00005%	0.00196%	n/a
(a.2.1.7.2) Patricia Faye Sparks 969 Jewell Main Rd Jewell Ridge, VA 24622	0.01 acres 1/96 of 0.91 acres	0.0118%	0.00005%	0.00196%	n/a
(a.2.1.7.3) Craig Alan Gibson					

Exhibit EE  
Unit V-47  
Docket #VG0B-99-0518-0720-01  
List of Respondents with Royalty Split Agreements/Court Orders/HB2058  
(80 Acre Unit)

	Net Acres in Unit	Interest in Unit	Interest in 25-Right 0.44964%	Interest in 26-Right 16.56755%	Percent of Escrow
(a.2.1.7.3.1) James Samuel Gibson 368 Boyd Ridge Rd. Jewell Ridge, VA 24622	0.002 acres 1/480 of 0.91 acres	0.0024%	0.00001%	0.00039%	n/a
(a.2.1.7.3.2) Patricia Faye Sparks 969 Jewell Main Rd Jewell Ridge, VA 24622	0.002 acres 1/480 of 0.91 acres	0.0024%	0.00001%	0.00039%	n/a
(a.2.1.7.3.3) Peggy Newberry 140 Fouch Rd. Cedar Bluff, VA 24609	0.002 acres 1/480 of 0.91 acres	0.0024%	0.00001%	0.00039%	n/a
(a.2.1.7.3.4) Crystal Clifton 368 Boyd Ridge Rd. Jewell Ridge, VA 24622	0.002 acres 1/480 of 0.91 acres	0.0024%	0.00001%	0.00039%	n/a
(a.2.1.7.3.5) Timothy Gibson 362 Boyd Ridge Rd. Jewell Ridge, VA 24622	0.002 acres 1/480 of 0.91 acres	0.0024%	0.00001%	0.00039%	n/a
(a.2.1.7.4) Peggy Newberry 140 Fouch Rd. Cedar Bluff, VA 24609	0.009 acres 1/96 of 0.91 acres	0.0118%	0.00005%	0.00196%	n/a
(a.2.1.7.5) Crystal Clifton 368 Boyd Ridge Rd. Jewell Ridge, VA 24622	0.009 acres 1/96 of 0.91 acres	0.0118%	0.00005%	0.00196%	n/a
(a.2.1.7.6) Timothy Gibson 362 Boyd Ridge Rd. Jewell Ridge, VA 24622	0.01 acres 1/96 of 0.91 acres	0.0118%	0.00005%	0.00196%	n/a
(a.2.1.8) Joseph Whitt Heirs, Devises, Successors or Assigns					
(a.2.1.8.1) George Kenny Whitt Heirs, Devises, Successors or assigns					
(a.2.1.8.1.1) Sandra Darlene Stanley 235 Salem Ave. New Castle, VA 24127	0.01 acres 1/96 of 0.91 acres	0.0118%	0.00005%	0.00196%	n/a
(a.2.1.8.1.2) Geneva Joanne Wilcher 12214 Streambed Dr Riverview, FL 33579	0.01 acres 1/96 of 0.91 acres	0.0118%	0.00005%	0.00196%	n/a
(a.2.1.8.2) Sandra Darlene Stanley 235 Salem Ave. New Castle, VA 24127	0.02 acres 1/48 of 0.91 acres	0.0237%	0.00011%	0.00393%	n/a
(a.2.1.8.3) Geneva Joanne Wilcher 12214 Streambed Dr Riverview, FL 33579	0.02 acres 1/48 of 0.91 acres	0.0237%	0.00011%	0.00393%	n/a

**Total tract acres 0.91**  
**Total tract percent 1.1375%**

**Tract #5 - 0.28 acres**

**COAL OWNERSHIP**

(1) Southern Region Industrial Realty Corp. *(Coal except P3 Seam)* 0.28 acres 0.3500% 0.00157% 0.05799% n/a  
Tr. 8 (338.43 acre tract)  
Pocahontas Land Corporation, Agent  
P. O. Box 1517  
Bluefield, WV 24701

*Southern Region Industrial Realty Corp. conveyed all rights, title and interest by Special Warranty Oil & Gas Deed to Penn Virginia Oil & Gas Corporation on April 1, 2000, recorded in Buchanan County under DB508 / PG99*

Penn Virginia Oil & Gas Corporation

*Effective January 1, 2012, Penn Virginia Oil & Gas Corporation by Assignment and Bill of Sale transferred all of its rights, title and interest to "certain" properties to EverVest Energy Funds*

EnerVest Energy Funds

*With an effective date of January 1, 2013, Enervest Energy Funds conveyed by Special Warranty Deed all its rights, title and interest to "certain" properties to Pardee Royalty LLC and Pardee Minerals LLC*

Exhibit EE  
Unit V-47  
Docket #VGOB-99-0518-0720-01  
List of Respondents with Royalty Split Agreements/Court Orders/HB2058  
(80 Acre Unit)

	Net Acres in Unit	Interest in Unit	Interest in 25-Right 0.44964%	Interest in 26-Right 16.56755%	Percent of Escrow
Pardee Royalty LLC and Pardee Minerals LLC P. O. Box 102904 Atlanta, GA 30368-2904					n/a
White Wolf Energy, Inc. 300 Corporate Centre Drive Scott Depot, WV 25660 <i>(previously Anker Virginia Mining Company, Inc.)</i>					n/a
(2) Buchanan Mining Company LLC <i>(Coal in P3 Seam only)</i> 10545 Riverside Drive Oakwood, VA 24631	0.28 acres				n/a
<b><u>OIL &amp; GAS OWNERSHIP</u></b>					
(1) James E. Stevenson & Freda C. Stevenson Trust, et al <i>(previously G. R. Stevenson Heirs)</i>	0.28 acres	0.3500%	0.00157%	0.05799%	
(a) James E. Stevenson & Freda C. Stevenson Trust c/o Freda C. Stevenson, Trustee 6634 Stonelyn Cottage Circle Roanoke, VA 24019	0.240 acres 6/7 of 0.28 acres	0.3000%	0.00135%	0.04970%	n/a
(b) Charles Clayton Stevenson Heirs, Devisees, Successors or Assigns					
(b.1) Donna C. Cottle 1125 Stewart St. Welch, WV 24801	0.007 acres 1/42 of 0.28 acres	0.0083%	0.00004%	0.0014%	0.1821% HB2058
(b.2) Michael A. Stevenson 103 Grove Forest Ct. Pelzer, SC 29669	0.007 acres 1/42 of 0.28 acres	0.0083%	0.00004%	0.0014%	0.1821% HB2058
(b.3) Danny H. Stevenson 37 Old Athens Rd. Princeton, WV 24740	0.007 acres 1/42 of 0.28 acres	0.0083%	0.00004%	0.0014%	0.1821% HB2058
(b.4) Victoria L. Elkin 628 Flynn Lane Petersburg, VA 23805	0.007 acres 1/42 of 0.28 acres	0.0083%	0.00004%	0.0014%	0.1821% HB2058
(b.5) Charles P. Stevenson 10103 Lanson Ct. Louisville, KY 40272	0.007 acres 1/42 of 0.28 acres	0.0083%	0.00004%	0.0014%	0.1821% HB2058
(b.6) Tommy L. Stevenson 903 Capital Hill Dr. Jeffersonville, IN 47130	0.007 acres 1/42 of 0.28 acres	0.0083%	0.00004%	0.0014%	0.1821% HB2058
	<b>Total tract acres</b>	<b>0.2800</b>			
	<b>Total tract percent</b>	<b>0.3500%</b>			

**Tract #6 - 9.58 acres**

*Note: Tract originally 10.08 acres, changes due to updated mapping of SRIR Tract*

**COAL OWNERSHIP**

(1) Southern Region Industrial Realty Corp. <i>(Coal except P3 Seam)</i> <i>Tr. 8 (338.43 acre tract)</i> Pocahontas Land Corporation, Agent P. O. Box 1517 Bluefield, WV 24701	9.58 acres	11.9750%	0.05384%	1.98396%	n/a
---	------------	----------	----------	----------	-----

*Southern Region Industrial Realty Corp. conveyed all rights, title and interest by Special Warranty Oil & Gas Deed to Penn Virginia Oil & Gas Corporation on April 1, 2000, recorded in Buchanan County under DB508 / PG99*

Penn Virginia Oil & Gas Corporation

*Effective January 1, 2012, Penn Virginia Oil & Gas Corporation by Assignment and Bill of Sale transferred all of its rights, title and interest to "certain" properties to EverVest Energy Funds*

EnerVest Energy Funds

*With an effective date of January 1, 2013, EnerVest Energy Funds conveyed by Special Warranty Deed all its rights, title and interest to "certain" properties to Pardee Royalty LLC and Pardee Minerals LLC*

Exhibit EE  
Unit V-47  
Docket #VGOB-99-0518-0720-01  
List of Respondents with Royalty Split Agreements/Court Orders/HB2058  
(80 Acre Unit)

	Net Acres in Unit	Interest in Unit	Interest in 25-Right 0.44964%	Interest in 26-Right 16.56755%	Percent of Escrow
Pardee Royalty LLC and Pardee Minerals LLC P. O. Box 102904 Atlanta, GA 30368-2904					n/a
White Wolf Energy, Inc. 300 Corporate Centre Drive Scott Depot, WV 25660 <i>(previously Anker Virginia Mining Company, Inc.)</i>					n/a
(2) Buchanan Mining Company LLC <i>(Coal in P3 Seam only)</i> 10545 Riverside Drive Oakwood, VA 24631	9.58 acres				n/a
<b><u>OIL &amp; GAS OWNERSHIP</u></b>					
(1) Martha Kinder Heirs, Devises, Successors or Assigns					
(a) Deloris Kendrick		<i>Conveyed by deed of gift 2014/11332 to Shannon Joyce</i>			
(b) Barbara Brown		<i>Conveyed by deed of gift 2014/11332 to Shannon Joyce</i>			
(c) Shannon Joyce 130 Capri St. Falls Mills, VA 24613	9.58 acres	11.9750%	0.05384%	1.98396%	n/a
<b><u>Tract #8 - 0.19 acres</u></b>					
<b><u>COAL OWNERSHIP</u></b>					
(1) Southern Region Industrial Realty Corp. <i>(Coal except P3 Seam)</i> <i>Tr. 8 (338.43 acre tract)</i> Pocahontas Land Corporation, Agent P. O. Box 1517 Bluefield, WV 24701	0.19 acres	0.2375%	0.00107%	0.03935%	n/a
<i>Southern Region Industrial Realty Corp. conveyed all rights, title and interest by Special Warranty Oil &amp; Gas Deed to Penn Virginia Oil &amp; Gas Corporation on April 1, 2000, recorded in Buchanan County under DB508 / PG99</i>					
Penn Virginia Oil & Gas Corporation					
<i>Effective January 1, 2012, Penn Virginia Oil &amp; Gas Corporation by Assignment and Bill of Sale transferred all of its rights, title and interest to "certain" properties to EverVest Energy Funds</i>					
EnerVest Energy Funds					
<i>With an effective date of January 1, 2013, Enervest Energy Funds conveyed by Special Warranty Deed all its rights, title and interest to "certain" properties to Pardee Royalty LLC and Pardee Minerals LLC</i>					
Pardee Royalty LLC and Pardee Minerals LLC P. O. Box 102904 Atlanta, GA 30368-2904					n/a
White Wolf Energy, Inc. 300 Corporate Centre Drive Scott Depot, WV 25660 <i>(previously Anker Virginia Mining Company, Inc.)</i>					n/a
(2) Buchanan Mining Company LLC <i>(Coal in P3 Seam only)</i> 10545 Riverside Drive Oakwood, VA 24631	0.19 acres				n/a
<b><u>OIL &amp; GAS OWNERSHIP</u></b>					
(1) James E. Stevenson & Freda C. Stevenson Trust, et al <i>(previously G. R. Stevenson Heirs)</i>	0.19 acres	0.2375%	0.00107%	0.03935%	
(a) James E. Stevenson & Freda C. Stevenson Trust c/o Freda C. Stevenson, Trustee 6634 Stonelyn Cottage Circle Roanoke, VA 24019	0.1629 acres 6/7 of 0.19 acres	0.2036%	0.00092%	0.03373%	n/a
(b) Charles Clayton Stevenson Heirs, Devises, Successors or Assigns					
(b.1) Donna C. Cottle 1125 Stewart St. Welch, WV 24801	0.005 acres 1/42 of 0.19 acres	0.0057%	0.00003%	0.0009%	0.1236% HB2058
(b.2) Michael A. Stevenson 103 Grove Forest Ct. Pelzer, SC 29669	0.005 acres 1/42 of 0.19 acres	0.0057%	0.00003%	0.0009%	0.1236% HB2058

Exhibit EE  
Unit V-47  
Docket #VGOB-99-0518-0720-01  
List of Respondents with Royalty Split Agreements/Court Orders/HB2058  
(80 Acre Unit)

	Net Acres in Unit	Interest in Unit	Interest in 25-Right 0.44964%	Interest in 26-Right 16.56755%	Percent of Escrow
(b.3) Danny H. Stevenson 37 Old Athens Rd. Princeton, WV 24740	0.005 acres 1/42 of 0.19 acres	0.0057%	0.00003%	0.0009%	0.1236% HB2058
(b.4) Victoria L. Elkin 628 Flynn Lane Petersburg, VA 23805	0.005 acres 1/42 of 0.19 acres	0.0057%	0.00003%	0.0009%	0.1236% HB2058
(b.5) Charles P. Stevenson 10103 Lanson Ct. Louisville, KY 40272	0.005 acres 1/42 of 0.19 acres	0.0057%	0.00003%	0.0009%	0.1236% HB2058
(b.6) Tommy L. Stevenson 903 Capital Hill Dr. Jeffersonville, IN 47130	0.005 acres 1/42 of 0.19 acres	0.0057%	0.00003%	0.0009%	0.1236% HB2058
	<b>Total tract acres</b>	<b>0.1900</b>			
	<b>Total tract percent</b>	<b>0.2375%</b>			

**Tract #9 - 2.17 acres**

**COAL OWNERSHIP**

(1) Southern Region Industrial Realty Corp. <i>(Coal except P3 Seam)</i> <i>Tr. 8 (338.43 acre tract)</i> Pocahontas Land Corporation, Agent P. O. Box 1517 Bluefield, WV 24701	2.17 acres	2.7125%	0.01220%	0.44939%	n/a
---	------------	---------	----------	----------	-----

*Southern Region Industrial Realty Corp. conveyed all rights, title and interest by Special Warranty Oil & Gas Deed to Penn Virginia Oil & Gas Corporation on April 1, 2000, recorded in Buchanan County under DB508 / PG99*

Penn Virginia Oil & Gas Corporation

*Effective January 1, 2012, Penn Virginia Oil & Gas Corporation by Assignment and Bill of Sale transferred all of its rights, title and interest to "certain" properties to EverVest Energy Funds*

EnerVest Energy Funds

*With an effective date of January 1, 2013, Enervest Energy Funds conveyed by Special Warranty Deed all its rights, title and interest to "certain" properties to Pardee Royalty LLC and Pardee Minerals LLC*

Pardee Royalty LLC and Pardee Minerals LLC  
P. O. Box 102904  
Atlanta, GA 30368-2904 n/a

White Wolf Energy, Inc.  
300 Corporate Centre Drive  
Scott Depot, WV 25660 n/a  
*(previously Anker Virginia Mining Company, Inc.)*

(2) Buchanan Mining Company LLC <i>(Coal in P3 Seam only)</i> 10545 Riverside Drive Oakwood, VA 24631	2.17 acres				n/a
---	------------	--	--	--	-----

**OIL & GAS OWNERSHIP**

(1) James E. Stevenson & Freda C. Stevenson Trust, et al <i>(previously G. R. Stevenson Heirs)</i>	2.17 acres	2.7125%	0.01220%	0.44939%	
---	------------	---------	----------	----------	--

(a) James E. Stevenson & Freda C. Stevenson Trust c/o Freda C. Stevenson, Trustee 6634 Stonelyn Cottage Circle Roanoke, VA 24019	1.86 acres 6/7 of 2.17 acres	2.3250%	0.01045%	0.38520%	n/a
---	---------------------------------	---------	----------	----------	-----

(b) Charles Clayton Stevenson Heirs, Devisees,  
Successors or Assigns

(b.1) Donna C. Cottle 1125 Stewart St. Welch, WV 24801	0.05 acres 1/42 of 2.17 acres	0.0646%	0.00029%	0.0107%	1.4111% HB2058
--	----------------------------------	---------	----------	---------	-------------------

(b.2) Michael A. Stevenson 103 Grove Forest Ct. Pelzer, SC 29669	0.05 acres 1/42 of 2.17 acres	0.0646%	0.00029%	0.0107%	1.4111% HB2058
--	----------------------------------	---------	----------	---------	-------------------

(b.3) Danny H. Stevenson 37 Old Athens Rd. Princeton, WV 24740	0.05 acres 1/42 of 2.17 acres	0.0646%	0.00029%	0.0107%	1.4111% HB2058
--	----------------------------------	---------	----------	---------	-------------------

Exhibit EE  
Unit V-47  
Docket #VGOB-99-0518-0720-01  
List of Respondents with Royalty Split Agreements/Court Orders/HB2058  
(80 Acre Unit)

	Net Acres in Unit	Interest in Unit	Interest in 25-Right 0.44964%	Interest in 26-Right 16.56755%	Percent of Escrow
(b.4) Victoria L. Elkin 628 Flynn Lane Petersburg, VA 23805	0.05 acres 1/42 of 2.17 acres	0.0646%	0.00029%	0.0107%	1.4111% HB2058
(b.5) Charles P. Stevenson 10103 Lanson Ct. Louisville, KY 40272	0.05 acres 1/42 of 2.17 acres	0.0646%	0.00029%	0.0107%	1.4111% HB2058
(b.6) Tommy L. Stevenson 903 Capital Hill Dr. Jeffersonville, IN 47130	0.05 acres 1/42 of 2.17 acres	0.0646%	0.00029%	0.0107%	1.4111% HB2058
	<b>Total tract acres</b>	<b>2.1700</b>			
	<b>Total tract percent</b>	<b>2.7125%</b>			

**Tract #10 - 5.62 acres**

**COAL OWNERSHIP**

- (1) Southern Region Industrial Realty Corp. *(Coal except P3 Seam)* 5.62 acres 7.0250% 0.03159% 1.16387% *n/a*  
*Tr. 8 (338.43 acre tract)*  
Pocahontas Land Corporation, Agent  
P. O. Box 1517  
Bluefield, WV 24701

*Southern Region Industrial Realty Corp. conveyed all rights, title and interest by Special Warranty Oil & Gas Deed to Penn Virginia Oil & Gas Corporation on April 1, 2000, recorded in Buchanan County under DB508 / PG99*

Penn Virginia Oil & Gas Corporation

*Effective January 1, 2012, Penn Virginia Oil & Gas Corporation by Assignment and Bill of Sale transferred all of its rights, title and interest to "certain" properties to EverVest Energy Funds*

EnerVest Energy Funds

*With an effective date of January 1, 2013, Enervest Energy Funds conveyed by Special Warranty Deed all its rights, title and interest to "certain" properties to Pardee Royalty LLC and Pardee Minerals LLC*

Pardee Royalty LLC and Pardee Minerals LLC *n/a*  
P. O. Box 102904  
Atlanta, GA 30368-2904

White Wolf Energy, Inc. *n/a*  
300 Corporate Centre Drive  
Scott Depot, WV 25660  
*(previously Anker Virginia Mining Company, Inc.)*

- (2) Buchanan Mining Company LLC *(Coal in P3 Seam only)* 5.62 acres *n/a*  
10545 Riverside Drive  
Oakwood, VA 24631

**OIL & GAS OWNERSHIP**

- (1) Larry and Dorothy Keen *Conveyed by DB 1090 PG 1028, 3/4/2011, to CNX Gas Company LLC*  
CNX Gas Company LLC 5.62 acres 7.0250% 0.03159% 1.16387% *n/a*  
PO Box 643830  
Pittsburgh, PA 15264-3830

**Tract #13 - 1.35 acres**

**COAL OWNERSHIP**

- (1) Southern Region Industrial Realty Corp. *(Coal except P3 Seam)* 1.35 acres *n/a*  
*Tr. 8 (338.43 acre tract)*  
Pocahontas Land Corporation, Agent  
P. O. Box 1517  
Bluefield, WV 24701

*Southern Region Industrial Realty Corp. conveyed all rights, title and interest by Special Warranty Oil & Gas Deed to Penn Virginia Oil & Gas Corporation on April 1, 2000, recorded in Buchanan County under DB508 / PG99*

Penn Virginia Oil & Gas Corporation

*Effective January 1, 2012, Penn Virginia Oil & Gas Corporation by Assignment and Bill of Sale transferred all of its rights, title and interest to "certain" properties to EverVest Energy Funds*

EnerVest Energy Funds

Exhibit EE  
Unit V-47  
Docket #VGOB-99-0518-0720-01  
List of Respondents with Royalty Split Agreements/Court Orders/HB2058  
(80 Acre Unit)

	Net Acres in Unit	Interest in Unit	Interest in 25-Right 0.44964%	Interest in 26-Right 16.56755%	Percent of Escrow
<i>With an effective date of January 1, 2013, Enverest Energy Funds conveyed by Special Warranty Deed all its rights, title and interest to "certain" properties to Pardee Royalty LLC and Pardee Minerals LLC</i>					
Pardee Royalty LLC and Pardee Minerals LLC P. O. Box 102904 Atlanta, GA 30368-2904					0.7172% Royalty Division Agreement
White Wolf Energy, Inc. 300 Corporate Centre Drive Scott Depot, WV 25660 <i>(previously Anker Virginia Mining Company, Inc.)</i>					0.7172% Royalty Division Agreement
(2) Buchanan Mining Company LLC <i>(Coal in P3 Seam only)</i> 10545 Riverside Drive Oakwood, VA 24631	1.35 acres				<i>n/a</i>
<b><u>OIL &amp; GAS OWNERSHIP</u></b>					
Frank Smith Heirs, et al	1.35 acres	1.6875%	0.00759%	0.27958%	
(1) Edward Glenn Smith Heirs, Devisees, Successors or Assigns					
(a) Lloyd Alfred Smith 2606 Novak Court Sun City Center, FL 33573	0.193 acres 1/7 of 1.35 acres	0.2411%	0.00108%	0.03994%	<i>n/a</i>
(2) Joseph Leroy Smith Heirs, Devisees, Successors or Assigns					
(a) Lyda Thomas Smith Marsh					<i>Life Estate extinguished</i>
(a.2) James Leroy Smith Heirs, Devisees, Successors or Assigns					
(a.2.1) Mabel Mae Smith Booth					<i>Life Estate extinguished</i>
(a.2.2) Sandra Shope 2829 Gibson Dr. Columbus, OH 43207	0.010 acres 1/140 of 1.35 acres	0.0121%	0.00005%	0.0020%	0.2634% HB2058
(a.2.3) Patricia Orton 2831 Addison Dr. Grove City, OH 43123	0.010 acres 1/140 of 1.35 acres	0.0121%	0.00005%	0.0020%	0.2634% HB2058
(a.2.4) Sylvilla R. Kratzenberg Heirs, Devisees, Successors or Assigns					
(a.2.4.1) Patricia Orton 2831 Addison Dr. Grove City, OH 43123	0.010 acres 1/140 of 1.35 acres	0.0121%	0.00005%	0.0020%	0.2634% HB2058
(a.5) Theodore T. Smith Heirs, Devisees, Successors or Assigns					
(a.5.1) Theodore T. Smith Jr. 1708 Timmons Avenue Portsmouth, OH 45662	0.019 acres 1/70 of 1.35 acres	0.0241%	0.00011%	0.0040%	0.5267% HB2058
(a.5.2) Phyllis Geichman Heirs, Devisees, Successors or Assigns					
(a.5.3.1) Jack Geichman 7972 N. State Rt. 134 Wilmington, OH 45177-8816	0.019 acres 1/70 of 1.35 acres	0.0241%	0.00011%	0.0040%	0.5267% HB2058
(3) William Lilburn Smith Heirs, Devisees, Successors or Assigns					
(a) William Warner Smith Heirs, Devisees, Successors or Assigns					
(a.3) Evelyn L. Greer 526 Golf Course Drive Elizabethton, TN 37643	0.008 acres 1/168 of 1.35 acres	0.0100%	0.00005%	0.0017%	0.1097% Royalty Division Agreement
(b) Bertha Elizabeth Taylor Heir, Devisees Successors or Assigns					

Exhibit EE  
Unit V-47  
Docket #VGOB-99-0518-0720-01  
List of Respondents with Royalty Split Agreements/Court Orders/HB2058  
(80 Acre Unit)

	Net Acres in Unit	Interest in Unit	Interest in 25-Right 0.44964%	Interest in 26-Right 16.56755%	Percent of Escrow
(b.1) Garland Eugene Taylor Heir, Devisees Successors or Assigns					
(b.1.1) Janet Daniel 226 Morris Road Prosperity, WV 25909	0.004 acres 1/336 of 1.35 acres	0.0050%	0.00002%	0.0008%	0.1097% HB2058
(b.5) Lloyd Grant Taylor PO Box 163 Piney View, WV 25906	0.004 acres 1/336 of 1.35 acres	0.0050%	0.00002%	0.0008%	0.1097% HB2058
(b.6) Roger Dean Taylor 284 Shannontown Road Beckley, WV 25801-9272	0.004 acres 1/336 of 1.35 acres	0.0050%	0.00002%	0.0008%	0.1097% HB2058
(c) Minnie Grace Dye Heir, Devisees Successors or Assigns					
(c.2) Robert Louis Dye Heirs, Devisees, Successors or Assigns					
(c.2.1) Dorothy M Dye 755 Lincoln Road Deland, FL 32724	0.005 acres 1/280 of 1.35 acres	0.0060%	0.00003%	0.0010%	0.1317% HB2058
(c.3) Kermit Allen Dye 2205 Stonegate Drive Denton, TX 76205	0.005 acres 1/280 of 1.35 acres	0.0060%	0.00003%	0.0010%	0.1317% HB2058
(c.4) Ronald D. Dye 3557 McIntosh Drive Kingsport, TN 37663	0.005 acres 1/280 of 1.35 acres	0.0060%	0.00003%	0.0010%	0.1317% HB2058
(d) Walker Cleveland Smith Heir, Devisees Successors or Assigns					
(d.1) Walker Cleveland Smith, Jr. Heirs, Devisees, Successors or Assigns					
(d.1.1) Virginia M. Smith 6412 Fox Hunt Rd. Indian Trail, NC 28079	0.003 acres 1/448 of 1.35 acres	0.0038%	0.00002%	0.0006%	0.0411% Royalty Division Agreement
(d.2) Donna Mae Selix Koelpien Heir, Devisees Successors or Assigns					
(d.2.2) George Walker Selix 2448 Catherine Street Bristol, VA 24201	0.001 acres 1/1344 of 1.35 acres	0.0013%	0.00001%	0.0002%	0.0274% HB2058
(d.2.3) Dienese Baniak 696 Therese Terrace Des Plaines, IL 60016-1114	0.001 acres 1/1344 of 1.35 acres	0.0013%	0.00001%	0.0002%	0.0274% HB2058
(d.4) William (Red) Liburn Smith Heirs, Devisees, Successors or Assigns					
(d.4.1) Betty Smith 1114 Virginia Ave Bluefield, VA 24605	0.003 acres 1/448 of 1.35 acres	0.0038%	0.00002%	0.0006%	0.0411% Royalty Division Agreement
(d.5) Peggy Viola Cornwell 297 Riverbend Dr, Apt 22 Bluefield, VA 24605	0.003 acres 1/448 of 1.35 acres	0.0038%	0.00002%	0.0006%	0.0411% Royalty Division Agreement
(d.6) James Alvin Smith 4715 Wittens Mill Rd. North Tazewell, VA 24630	0.003 acres 1/448 of 1.35 acres	0.0038%	0.00002%	0.0006%	0.0823% HB2058
(d.8) Carl Wayne Smith Heirs, Devisees, Successors or Assigns					
(d.8.1) Alice Lee Smith** <i>**prior owner will be due a one time payment from escrow</i>	<i>Conveyed to CNX Gas Company LLC 6/3/2014</i>				
(d.8.1.1) CNX Gas Company LLC 1000 Consol Energy Drive Canonsburg, PA 15317	0.003 acres 1/448 of 1.35 acres	0.0038%	0.00002%	0.0006%	0.0823% HB2058

Exhibit EE  
Unit V-47  
Docket #VGOB-99-0518-0720-01  
List of Respondents with Royalty Split Agreements/Court Orders/HB2058  
(80 Acre Unit)

	Net Acres in Unit	Interest in Unit	Interest in 25-Right 0.44964%	Interest in 26-Right 16.56755%	Percent of Escrow
(e) Frank (Franklin) Whitten Smith Heirs, Devisees Successors or Assigns					
(e.1) Franklin P. Smith Heirs, Devisees, Successors or Assigns					
(e.1.1) Joanna Louise Smith 1602 Reliance Rd. Reliance, VA 22649	0.002 acres 1/672 of 1.35 acres	0.0025%	0.00001%	0.0004%	0.0549% HB2058
(e.3) George Lee Smith Heirs, Devisees, Successors or Assigns					
(e.3.1) Doris Sue Smith PO Box 1241 Bluefield, WV 24701	0.002 acres 1/672 of 1.35 acres	0.0025%	0.00001%	0.0004%	0.0549% HB2058
(e.4) John W. Smith 160 Arista Dr. N. Tazewell, VA 24630	0.002 acres 1/672 of 1.35 acres	0.0025%	0.00001%	0.0004%	0.0549% HB2058
(e.8) David Ray Smith 1095 Buffalo Ridge Road Augusta, WV 26704	0.002 acres 1/672 of 1.35 acres	0.0025%	0.00001%	0.0004%	0.0549% HB2058
(e.9) Homer Carlos Smith 112 Claybrook Drive East Palestine, OH 44413	0.002 acres 1/672 of 1.35 acres	0.0025%	0.00001%	0.0004%	0.0549% HB2058
(e.10) Dorothy May Desalvo 1566 Bethel New Richmond Rd. New Richmond, OH 45157	0.002 acres 1/672 of 1.35 acres	0.0025%	0.00001%	0.0004%	0.0549% HB2058
(f) Armond Leonard Smith Heir, Devisees Successors or Assigns					
(f.1) Armond Leonard Smith, Jr. Heirs, Devisees, Successors or Assigns					
(f.1.1) Charlie Dale Smith 51 Park Avenue DeLeon Spring, FL 32130	0.004 acres 1/336 of 1.35 acres	0.0050%	0.00002%	0.0008%	0.0549% Royalty Division Agreement
(f.2) Roy Lee Smith 179 Borage Ave. Princeton, WV 24739	0.004 acres 1/336 of 1.35 acres	0.0050%	0.00002%	0.0008%	0.1097% HB2058
(f.5) Karen Neville Heirs, Devisees, Successors or Assigns					
(f.5.1) Taren Dean Neville 363 East High Street, Apt 703 Springfield, OH 45505	0.004 acres 1/336 of 1.35 acres	0.0050%	0.00002%	0.0008%	0.1097% HB2058
(f.6) Geneva Tarbet 153 Hammock St. Summersville, SC 29483	0.004 acres 1/336 of 1.35 acres	0.0050%	0.00002%	0.0008%	0.0549% Royalty Division Agreement
(g) Ivory Goldline Akers Heirs, Devisees, Successors or Assigns					
(g.1) Bernard F. Akers Heirs, Devisees, Successors or Assigns					
(g.1.1) Charles Akers 512 Greenhill Dr. Siler City, NC 27344	0.006 acres 1/224 of 1.35 acres	0.0075%	0.00003%	0.0012%	0.1646% HB2058
(g.1.2) Margaret Snell 5640 Dearing Rd Talbot, TN 37877	0.006 acres 1/224 of 1.35 acres	0.0075%	0.00003%	0.0012%	0.1646% HB2058
(g.1.3) Debbie Cole 157 Springdale Rd Rock Hill, SC 29730	0.006 acres 1/224 of 1.35 acres	0.0075%	0.00003%	0.0012%	0.1646% HB2058

Exhibit EE  
Unit V-47  
Docket #VGOB-99-0518-0720-01  
List of Respondents with Royalty Split Agreements/Court Orders/HB2058  
(80 Acre Unit)

	Net Acres in Unit	Interest in Unit	Interest in 25-Right 0.44964%	Interest in 26-Right 16.56755%	Percent of Escrow
(g.1.4) Ethel Ward 3A Highland Acres Trailer Court Bluefield, VA 24605	0.006 acres 1/224 of 1.35 acres	0.0075%	0.00003%	0.0012%	0.1646% HB2058
(h) Harlan Hunter Smith Heirs, Devisees Successors or Assigns					
(h.1) Gary Hunter Smith 127 Bordeaux Court Smyrna, TN 37167-4606	0.012 acres 1/112 of 1.35 acres	0.0151%	0.00007%	0.0025%	0.1646% Royalty Division Agreement
(4) Albert Smith Heirs, Devisees, Successors or Assigns					
(a) Nila Arrington Heirs, Devisees, Successors or Assigns					
(a.1) James R. Arrington 14825 Sisson Rd Chardon, OH 44024	0.019 acres 1/70 of 1.35 acres	0.0241%	0.00011%	0.0040%	0.5267% HB2058
(a.2) Elizabeth Scott Barker 36 Anchor Drive Blue Springs, MO 64015	0.019 acres 1/70 of 1.35 acres	0.0241%	0.00011%	0.0040%	0.5267% HB2058
(c) Thelma Keele Heirs, Devisees, Successors or Assigns					
(c.1) Douglas Ray Keele 2 Highland Rd. Westford, MA 01886	0.008 acres 1/175 of 1.35 acres	0.0096%	0.00004%	0.0016%	0.2107% HB2058
(c.2) Kenneth Keele 33 Grist Mill Rd. Littleton, MS 01460	0.008 acres 1/175 of 1.35 acres	0.0096%	0.00004%	0.0016%	0.2107% HB2058
(c.3) William Keele 19760 Bennington Rd Springdale, AZ 72764	0.008 acres 1/175 of 1.35 acres	0.0096%	0.00004%	0.0016%	0.2107% HB2058
(c.4) Nila Ann Keele Heirs, Devisees, Successors or Assigns					
(c.4.1) Douglas Keele 2 Highland Rd. Westford, MA 01886	0.002 acres 1/700 of 1.35 acres	0.0024%	0.00001%	0.0004%	0.0527% HB2058
(c.4.2) Kenneth Keele 33 Grist Mill Rd. Littleton, MS 01460	0.002 acres 1/700 of 1.35 acres	0.0024%	0.00001%	0.0004%	0.0527% HB2058
(c.4.3) William Keele 19760 Bennington Rd Springdale, AZ 72764	0.002 acres 1/700 of 1.35 acres	0.0024%	0.00001%	0.0004%	0.0527% HB2058
(c.4.4) Norma Jean Goodsey 1503 Paint Ferry Rd. Kingston, TN 37763	0.002 acres 1/700 of 1.35 acres	0.0024%	0.00001%	0.0004%	0.0527% HB2058
(c.5) Norma Jean Godsey 1503 Paint Ferry Rd. Kingston, TN 37763	0.008 acres 1/175 of 1.35 acres	0.0096%	0.00004%	0.0016%	0.2107% HB2058
(d) Loraine Elswick Heirs, Devisees, Successors or Assigns					
(d.1) Ralph Elswick, Jr. 210 Cedar St, Lot 164 Pataskala, OH 43062	0.039 acres 1/35 of 1.35 acres	0.0482%	0.00022%	0.0080%	1.0534% HB2058
(e) Harry K. Smith Heirs, Devisees, Successors or Assigns					
(e.1) Nila Arrington Heirs, Devisees, Successors or Assigns					
(e.1.1) James R. Arrington 14825 Sisson Rd Chardon, OH 44024	0.005 acres 1/280 of 1.35 acres	0.0060%	0.00003%	0.0010%	0.1317% HB2058

*No issue - interest back to siblings*

Exhibit EE  
Unit V-47  
Docket #VGOB-99-0518-0720-01  
List of Respondents with Royalty Split Agreements/Court Orders/HB2058  
(80 Acre Unit)

	Net Acres in Unit	Interest in Unit	Interest in 25-Right 0.44964%	Interest in 26-Right 16.56755%	Percent of Escrow
(e.1.2) Elizabeth Scott Barker 36 Anchor Drive Blue Springs, MO 64015	0.005 acres 1/280 of 1.35 acres	0.0060%	0.00003%	0.0010%	0.1317% HB2058
(e.3) Thelma Keele Heirs, Devisees, Successors or Assigns					
(e.3.1) Douglas Ray Keele 2 Highland Rd. Westford, MA 01886	0.002 acres 1/700 of 1.35 acres	0.0024%	0.00001%	0.0004%	0.0527% HB2058
(e.3.2) Kenneth Keele 33 Grist Mill Rd. Littleton, MS 01460	0.002 acres 1/700 of 1.35 acres	0.0024%	0.00001%	0.0004%	0.0527% HB2058
(e.3.3) William Keele 19760 Bennington Rd Springdale, AZ 72764	0.002 acres 1/700 of 1.35 acres	0.0024%	0.00001%	0.0004%	0.0527% HB2058
(e.3.4) Nila Ann Keele Heirs, Devisees, Successors or Assigns					
(e.3.4.1) Douglas Keele 2 Highland Rd. Westford, MA 01886	0.000 acres 1/2800 of 1.35 acres	0.0006%	0.00000%	0.0001%	0.0132% HB2058
(e.3.4.2) Kenneth Keele 33 Grist Mill Rd. Littleton, MS 01460	0.000 acres 1/2800 of 1.35 acres	0.0006%	0.00000%	0.0001%	0.0132% HB2058
(e.3.4.3) William Keele 19760 Bennington Rd Springdale, AZ 72764	0.000 acres 1/2800 of 1.35 acres	0.0006%	0.00000%	0.0001%	0.0132% HB2058
(e.3.4.4) Norma Jean Goodsey 1503 Paint Rock Ferry Rd. Kingston, TN 37763	0.000 acres 1/2800 of 1.35 acres	0.0006%	0.00000%	0.0001%	0.0132% HB2058
(e.3.5) Norma Jean Godsey 1503 Paint Rock Ferry Rd. Kingston, TN 37763	0.002 acres 1/700 of 1.35 acres	0.0024%	0.00001%	0.0004%	0.0527% HB2058
(e.4) Loraine Elswick Heirs, Devisees, Successors or Assigns					
(e.4.1) Ralph Elswick, Jr. 210 Cedar St, Lot 164 Pataskala, OH 43062	0.010 acres 1/140 of 1.35 acres	0.0121%	0.00005%	0.0020%	0.2634% HB2058
(5) Jennie Ellen Kinder Heirs, Devisees, Successors or Assigns					
(a) James Henley Kinder Heirs, Devisees, Successors or Assigns					
(a.1) Thelma Kinder 4724 Smith Ridge Rd. Jewell Ridge, VA 24622	0.021 acres 1/63 of 1.35 acres	0.0268%	0.00012%	0.00444%	n/a
(b) Lucy Christian Heirs, Devisees, Successors or Assigns					
(b.2) Joann Hobbs PO Box 174 Powerline Rd Pounding Mill, VA 24637	0.002 acres 1/756 of 1.35 acres	0.0022%	0.00001%	0.0004%	0.0488% HB2058
(b.3) Dorothy Keen 170 Little Leaf Lane Wytheville, VA 24382	0.002 acres 1/756 of 1.35 acres	0.0022%	0.00001%	0.0004%	0.0488% HB2058
(b.4) Nancy Keen 2926 Smith Ridge Rd Jewell Ridge, VA 24622	0.002 acres 1/756 of 1.35 acres	0.0022%	0.00001%	0.0004%	0.0488% HB2058
(b.5) Geneva Lucille McGlothlin 113 Saint Andrews Drive Tazewell, VA 24651	0.002 acres 1/756 of 1.35 acres	0.0022%	0.00001%	0.0004%	0.0488% HB2058

Exhibit EE  
Unit V-47  
Docket #VGOB-99-0518-0720-01  
List of Respondents with Royalty Split Agreements/Court Orders/HB2058  
(80 Acre Unit)

	Net Acres in Unit	Interest in Unit	Interest in 25-Right 0.44964%	Interest in 26-Right 16.56755%	Percent of Escrow
(b.6) Ruby Cantrell 3915 Wardell Rd Pounding Mill, VA 24637	0.002 acres 1/756 of 1.35 acres	0.0022%	0.00001%	0.0004%	0.0488% HB2058
(c) Archie Willard Kinder Heirs, Devisees, Successors or Assigns					
(c.1) Dorothy Satterfield 1220 Cowford Road Halifax, VA 24558	0.005 acres 1/252 of 1.35 acres	0.0067%	0.00003%	0.0011%	0.1463% HB2058
(c.2) Deborah Guthrie 1876-D Montclair Drive Mount Pleasant, SC 29464	0.005 acres 1/252 of 1.35 acres	0.0067%	0.00003%	0.0011%	0.1463% HB2058
(c.3) Michael Willard Kinder 1401 Schoolhouse Rd. Mt Pleasant, SC 29464	0.005 acres 1/252 of 1.35 acres	0.0067%	0.00003%	0.0011%	0.1463% HB2058
(c.4) Timothy Allen Kinder 10998 N. Hwy 17 McClellanville, SC 29458	0.005 acres 1/252 of 1.35 acres	0.0067%	0.00003%	0.0011%	0.1463% HB2058
(d) Edith Ivory Shortt, Heirs, Devisees, Successors or Assigns					
(d.1) Ivory Juanita Sims 69 Rainbow Dr. NE Lancaster, OH 43130-9132	0.007 acres 1/189 of 1.35 acres	0.0089%	0.00004%	0.0015%	0.1951% HB2058
(d.3) Roger Short 2601 Dupont Edmunds, OK 73034	0.007 acres 1/189 of 1.35 acres	0.0089%	0.00004%	0.0015%	0.1951% HB2058
(e) Nora Ward Heirs, Devisees, Successors or Assigns					
(e.1) Connie Stiltner PO Box 96 Jewell Ridge, VA 24622	0.004 acres 1/315 of 1.35 acres	0.0054%	0.00002%	0.0009%	0.1170% HB2058
(e.3) Roger D. Ward Heirs, Devisees, Successors or assigns					
(e.3.1) Valerie Roberts 144 4th St. Cedar Bluff, VA 24609	0.002 acres 1/630 of 1.35 acres	0.0027%	0.00001%	0.0004%	0.0585% HB2058
(e.3.2) Rodney D. Ward 3128 White Chapel Rd Lively, VA 22507	0.002 acres 1/630 of 1.35 acres	0.0027%	0.00001%	0.0004%	0.0585% HB2058
(e.4) Josephine Horn Heirs, Devisees, Successors or assigns					
(e.4.1) Melissa Keen Simmons PO Box 437 Bland, VA 24315	0.001 acres 1/945 of 1.35 acres	0.0018%	0.00001%	0.0003%	0.0390% HB2058
(e.4.2) Mary Keen Heirs, Devisees, Successors or assigns					
(e.4.2.1) Amos Dwayne Keene 2159 Altizer Road Raven, VA 24639	0.001 acres 1/1890 of 1.35 acres	0.0009%	0.00000%	0.0001%	0.0195% HB2058
(e.4.2.2) Anthony Keene 905 Brushfork Rd Falls Mills, VA 24613	0.001 acres 1/1890 of 1.35 acres	0.0009%	0.00000%	0.0001%	0.0195% HB2058
(e.4.3) Teresa Ball Heirs, Devisees, Successors or assigns					
(e.4.3.1) Thomas Gregory Ball c/o Deborah Ball, POA 1326 US Highway 19 Cedar Bluff, VA 24609	0.001 acres 1/945 of 1.35 acres	0.0018%	0.00001%	0.0003%	0.0390% HB2058

Exhibit EE  
Unit V-47  
Docket #VGOB-99-0518-0720-01  
List of Respondents with Royalty Split Agreements/Court Orders/HB2058  
(80 Acre Unit)

	Net Acres in Unit	Interest in Unit	Interest in 25-Right 0.44964%	Interest in 26-Right 16.56755%	Percent of Escrow
(e.5) Darrell Ward Heirs, Devisees, Successors or Assigns					
(e.5.1) Connie Stiltner PO Box 96 Jewell Ridge, VA 24622	0.001 acres 1/1260 of 1.35 acres	0.0013%	0.00001%	0.0002%	0.0293% HB2058
(e.5.3) Roger D. Ward Heirs, Devisees, Successors, or Assigns					
(e.5.3.1) Valerie Roberts 144 4th St. Cedar Bluff, VA 24609	0.001 acres 1/2520 of 1.35 acres	0.0007%	0.00000%	0.0001%	0.0146% HB2058
(e.5.3.2) Rodney D. Ward 3128 White Chapel Rd Lively, VA 22507	0.001 acres 1/2520 of 1.35 acres	0.0007%	0.00000%	0.0001%	0.0146% HB2058
(e.5.4) Josephine Horn Heirs, Devisees, Successors or Assigns					
(e.5.4.1) Melissa Keen Simmons PO Box 437 Bland, VA 24315	0.0004 acres 1/3780 of 1.35 acres	0.0004%	0.00000%	0.0001%	0.0098% HB2058
(e.5.4.2) Mary Keen Heirs, Devisees, Successors or assigns					
(e.5.4.2.1) Amos Dwayne Keene 2159 Altizer Road Raven, VA 24639	0.0002 acres 1/7560 of 1.35 acres	0.0002%	0.00000%	0.0000%	0.0049% HB2058
(e.5.4.2.2) Anthony Keene 905 Brushfork Rd Falls Mills, VA 24613	0.0002 acres 1/7560 of 1.35 acres	0.0002%	0.00000%	0.0000%	0.0049% HB2058
(e.5.4.3) Teresa Ball Heirs, Devisees, Successors or assigns					
(e.5.4.3.1) Thomas Gregory Ball c/o Deborah Ball, POA 1326 US Highway 19 Cedar Bluff, VA 24609	0.0004 acres 1/3780 of 1.35 acres	0.0004%	0.00000%	0.0001%	0.0098% HB2058
(e.6) Helen Smith, Heirs, Devisees, Successors or Assigns					
(e.6.1) Susan Cordle 301 Washington Square, Apt. 3 Richlands, VA 24641					<i>Life Estate</i>
(e.6.2) Geneva Melvin 23282 Town Creek Dr Lexington, MD 20653	0.011 acres 1/126 of 1.35 acres	0.0134%	0.00006%	0.0022%	0.2926% HB2058
(e.7) Paul Howard Kinder Heirs, Devisees, Successors or Assigns					
(e.7.1) Judy K. Boyd Heirs, Devisees, Successors or Assigns					
(e.7.1.1) Robert Clinton Boyd Heirs, Devisees, Successors or Assigns					
(e.7.1.1.2) Mark Steven Bcyd 2886 Oakland Dr. Lancaster, SC 29720	0.001 acres 1/1512 of 1.35 acres	0.0011%	0.00001%	0.0002%	0.0244% HB2058
(e.7.1.1.3) Roberta Allison Boyd 1058 Franks Hollow Rd. Swords Creek, VA 24649	0.001 acres 1/1512 of 1.35 acres	0.0011%	0.00001%	0.0002%	0.0244% HB2058
(e.7.4) Barbara Jeanette Johnson 124 Primrose Lane Jewell Ridge, VA 24622	0.003 acres 1/504 of 1.35 acres	0.0033%	0.00002%	0.00055%	n/a

Exhibit EE  
Unit V-47  
Docket #VGOB-99-0518-0720-01  
List of Respondents with Royalty Split Agreements/Court Orders/HB2058  
(80 Acre Unit)

	Net Acres in Unit	Interest in Unit	Interest in 25-Right 0.44964%	Interest in 26-Right 16.56755%	Percent of Escrow
(e.7.8) Carl Douglas Kinder 4128 Smith Ridge Rd. Jewell Ridge, VA 24622	0.003 acres 1/504 of 1.35 acres	0.0033%	0.00002%	0.00055%	n/a
(e.8) Ethel Whitt c/o Deborah Guthrie, POA 1876-D Montclair Drive Mt. Pleasant, SC 29464	0.021 acres 1/63 of 1.35 acres	0.0268%	0.00012%	0.0044%	0.5852% HB2058
(e.9) Edgar Allensworth Heirs, Devisees, Successors or Assigns					
(e.9.1) Virgil Allensworth (Deceased)	<i>life estate extinguished</i>				
(e.9.1.1) Harold Clayton Kinder 9619 Boyds Turn Rd Owings, MD 20736	0.021 acres 1/63 of 1.35 acres	0.0268%	0.00012%	0.0044%	0.5852% HB2058
(6) Ida Florence Vencil Heirs, Devisees, Successors or Assigns					
(a) Myrtle Mae Elswick Heirs, Devisees, Successors or Assigns					
(a.1) Frances Kinder Heirs, Devisees, Successors, or Assigns					
(a.1.1) Roger Kinder 8075 Baptist Valley Rd North Tazewell, VA 24630	0.001 acres 1/2520 of 1.35 acres	0.0007%	0.00000%	0.0001%	0.0146% HB2058
(a.1.3) Alma Smith 675 Gratton Road Tazewell, VA 24651	0.001 acres 1/2520 of 1.35 acres	0.0007%	0.00000%	0.0001%	0.0146% HB2058
(a.1.4) Wilma Smith 200 Saddlewood Drive Wirtz, VA 24184	0.001 acres 1/2520 of 1.35 acres	0.0007%	0.00000%	0.0001%	0.0146% HB2058
(a.2) Gladys Brewster Heirs, Devisees, Successors or Assigns					
(a.2.1) Aaron G. Brewster 282 Westview St Pounding Mill, VA 24637	0.001 acres 1/1512 of 1.35 acres	0.0011%	0.00001%	0.0002%	0.0244% HB2058
(a.3) Marshall Britten Elswick Heirs, Devisees Successors or Assigns					
(a.3.1) Bernice Elswick Heirs, Devisees, Successors or Assigns					
(a.3.1.1) Edna Sue Elswick Heirs, Devisees, Successors, or Assigns					
(a.3.1.1.1) Frances Kinder Heirs, Devisees, Successors, or Assigns					
(a.3.1.1.1.1) Roger Kinder 8075 Baptist Valley Rd North Tazewell, VA 24630	0.0001 acres 1/22680 of 1.35 acres	0.0001%	0.00000%	0.0000%	0.0016% HB2058
(a.3.1.1.1.3) Alma Smith 675 Gratton Road Tazewell, VA 24651	0.0001 acres 1/22680 of 1.35 acres	0.0001%	0.00000%	0.0000%	0.0016% HB2058
(a.3.1.1.1.4) Wilma Smith 200 Saddlewood Drive Wirtz, VA 24184	0.0001 acres 1/22680 of 1.35 acres	0.0001%	0.00000%	0.0000%	0.0016% HB2058
(a.3.1.1.2) Gladys Brewster Heirs, Devisees, Successors or Assigns					
(a.3.1.1.2.1) Aaron G. Brewster 282 Westview St Pounding Mill, VA 24637	0.0001 acres 1/13608 of 1.35 acres	0.0001%	0.00000%	0.0000%	0.0027% HB2058

Exhibit EE  
Unit V-47  
Docket #VGOB-99-0518-0720-01  
List of Respondents with Royalty Split Agreements/Court Orders/HB2058  
(80 Acre Unit)

	Net Acres in Unit	Interest in Unit	Interest in 25-Right 0.44964%	Interest in 26-Right 16.56755%	Percent of Escrow
(a.3.1.1.5) Delma Kidd PO Box 965 Boaz, AL 35956	0.0003 acres 1/4536 of 1.35 acres	0.0004%	0.00000%	0.0001%	0.0081% HB2058
(a.3.1.1.9) Warren G. Ward Heirs, Devisees, Successors, or Assign					
(a.3.1.1.9.1) Everett Leo Ward PO Box 2387 Grundy, VA 24614	0.0001 acres 1/9072 of 1.35 acres	0.0002%	0.00000%	0.0000%	0.0041% HB2058
(a.3.1.1.9.2) Anita Waddell PO Box 891 Grundy, VA 24614	0.0001 acres 1/9072 of 1.35 acres	0.0002%	0.00000%	0.0000%	0.0041% HB2058
(a.5) Dolly May Owens Heirs, Devisees, Successors, or Assigns					
(a.5.1) Edna Sue Elswick Heirs, Devisees, Successors, or Assigns					
(a.5.1.1) Frances Kinder Heirs, Devisees, Successors, or Assigns					
(a.5.1.1.1) Roger Kinder 8075 Baptist Valley Rd North Tazewell, VA 24630	0.0001 acres 1/22680 of 1.35 acres	0.0001%	0.00000%	0.0000%	0.0016% HB2058
(a.5.1.1.3) Alma Smith 675 Gratton Road Tazewell, VA 24651	0.0001 acres 1/22680 of 1.35 acres	0.0001%	0.00000%	0.0000%	0.0016% HB2058
(a.5.1.1.4) Wilma Smith 200 Saddlewood Drive Wirtz, VA 24184	0.0001 acres 1/22680 of 1.35 acres	0.0001%	0.00000%	0.0000%	0.0016% HB2058
(a.5.1.2) Gladys Brewster Heirs, Devisees, Successors or Assigns					
(a.5.1.2.1) Aaron G. Brewster 282 Westview St Pounding Mill, VA 24637	0.0001 acres 1/13608 of 1.35 acres	0.0001%	0.00000%	0.0000%	0.0027% HB2058
(a.5.1.5) Delma Kidd PO Box 965 Boaz, AL 35956	0.0003 acres 1/4536 of 1.35 acres	0.0004%	0.00000%	0.0001%	0.0081% HB2058
(a.5.1.9) Warren G. Ward Heirs, Devisees, Successors, or Assign					
(a.5.1.9.1) Everett Leo Ward PO Box 2387 Grundy, VA 24614	0.0001 acres 1/9072 of 1.35 acres	0.0002%	0.00000%	0.0000%	0.0041% HB2058
(a.5.1.9.2) Anita Waddell PO Box 891 Grundy, VA 24614	0.0001 acres 1/9072 of 1.35 acres	0.0002%	0.00000%	0.0000%	0.0041% HB2058
(a.6) Roy L. Elswick Heirs, Devisees, Successors, or Assigns					
(a.6.1) Frances Kinder Heirs, Devisees, Successors, or Assigns					
(a.6.1.1) Roger Kinder 8075 Baptist Valley Rd North Tazewell, VA 24630	0.0001 acres 1/12600 of 1.35 acres	0.0001%	0.00000%	0.0000%	0.0029% HB2058
(a.6.1.3) Alma Smith 675 Gratton Road Tazewell, VA 24651	0.0001 acres 1/12600 of 1.35 acres	0.0001%	0.00000%	0.0000%	0.0029% HB2058
(a.6.1.4) Wilma Smith 200 Saddlewood Drive Wirtz, VA 24184	0.0001 acres 1/12600 of 1.35 acres	0.0001%	0.00000%	0.0000%	0.0029% HB2058
(a.6.2) Gladys Brewster Heirs, Devisees, Successors or Assigns					

Exhibit EE  
Unit V-47  
Docket #VGOB-99-0518-0720-01  
List of Respondents with Royalty Split Agreements/Court Orders/HB2058  
(80 Acre Unit)

	Net Acres in Unit	Interest in Unit	Interest in 25-Right 0.44964%	Interest in 26-Right 16.56755%	Percent of Escrow
(a.6.2.1) Aaron G. Brewster 282 Westview St Pounding Mill, VA 24637	0.0002 acres 1/7560 of 1.35 acres	0.0002%	0.00000%	0.0000%	0.0049% HB2058
(a.6.3) Marshall Britten Elswick Heirs, Devisees Successors or Assigns					
(a.6.3.1) Edna Sue Elswick Heirs, Devisees, Successors, or Assigns					
(a.6.3.1.1) Frances Kinder Heirs, Devisees, Successors, or Assigns					
(a.6.3.1.1.1) Roger Kinder 8075 Baptist Valley Rd North Tazewell, VA 24630	0.00001 acres 1/113400 of 1.35 acres	0.00001%	0.00000%	0.0000%	0.0003% HB2058
(a.6.3.1.1.3) Alma Smith 675 Gratton Road Tazewell, VA 24651	0.00001 acres 1/113400 of 1.35 acres	0.00001%	0.00000%	0.0000%	0.0003% HB2058
(a.6.3.1.1.4) Wilma Smith 200 Saddlewood Drive Wirtz, VA 24184	0.00001 acres 1/113400 of 1.35 acres	0.00001%	0.00000%	0.0000%	0.0003% HB2058
(a.6.3.1.2) Gladys Brewster Heirs, Devisees, Successors or Assigns					
(a.6.3.1.2.1) Aaron G. Brewster 282 Westview St Pounding Mill, VA 24637	0.00002 acres 1/68040 of 1.35 acres	0.00002%	0.00000%	0.0000%	0.0005% HB2058
(a.6.3.1.5) Delma Kidd PO Box 965 Boaz, AL 35956	0.0001 acres 1/22680 of 1.35 acres	0.0001%	0.00000%	0.0000%	0.0016% HB2058
(a.6.3.1.9) Warren G. Ward Heirs, Devisees, Successors, or Assign					
(a.6.3.1.9.1) Everett Leo Ward PO Box 2387 Grundy, VA 24614	0.00003 acres 1/45360 of 1.35 acres	0.00004%	0.00000%	0.0000%	0.0008% HB2058
(a.6.3.1.9.2) Anita Waddell PO Box 891 Grundy, VA 24614	0.00003 acres 1/45360 of 1.35 acres	0.00004%	0.00000%	0.0000%	0.0008% HB2058
(a.6.5) Dolly May Owens Heirs, Devisees, Successors, or Assigns					
(a.6.5.1) Edna Sue Elswick Heirs, Devisees, Successors, or Assigns					
(a.6.5.1.1) Frances Kinder Heirs, Devisees, Successors, or Assigns					
(a.6.5.1.1.1) Roger Kinder 8075 Baptist Valley Rd North Tazewell, VA 24630	0.00001 acres 1/113400 of 1.35 acres	0.00001%	0.00000%	0.0000%	0.0003% HB2058
(a.6.5.1.1.3) Alma Smith 675 Gratton Road Tazewell, VA 24651	0.00001 acres 1/113400 of 1.35 acres	0.00001%	0.00000%	0.0000%	0.0003% HB2058
(a.6.5.1.1.4) Wilma Smith 200 Saddlewood Drive Wirtz, VA 24184	0.00001 acres 1/113400 of 1.35 acres	0.00001%	0.00000%	0.0000%	0.0003% HB2058
(a.6.5.1.2) Gladys Brewster Heirs, Devisees, Successors or Assigns					
(a.6.5.1.2.1) Aaron G. Brewster 282 Westview St Pounding Mill, VA 24637	0.00002 acres 1/68040 of 1.35 acres	0.00002%	0.00000%	0.0000%	0.0005% HB2058

Exhibit EE  
Unit V-47  
Docket #VGOB-99-0518-0720-01  
List of Respondents with Royalty Split Agreements/Court Orders/HB2058  
(80 Acre Unit)

	Net Acres in Unit	Interest in Unit	Interest in 25-Right 0.44964%	Interest in 26-Right 16.56755%	Percent of Escrow
(a.6.5.1.5) Delma Kidd PO Box 965 Boaz, AL 35956	0.0001 acres 1/22680 of 1.35 acres	0.0001%	0.00000%	0.0000%	0.0016% HB2058
(a.6.5.1.9) Warren G. Ward Heirs, Devisees, Successors, or Assign					
(a.6.5.1.9.1) Everett Leo Ward PO Box 2387 Grundy, VA 24614	0.00003 acres 1/45360 of 1.35 acres	0.00004%	0.00000%	0.0000%	0.0008% HB2058
(a.6.5.1.9.2) Anita Waddell PO Box 891 Grundy, VA 24614	0.00003 acres 1/45360 of 1.35 acres	0.00004%	0.00000%	0.0000%	0.0008% HB2058
(b) Floyd Sherman Vencill Heirs, Devisees, Successors or Assigns					
(b.2) Ira Vencill Heirs, Devisees, Successors or Assigns					
(b.2.1) Anna "Jane" Vencill 5720 Powcan Rd. Brunington, VA 23023	0.003 acres 1/504 of 1.35 acres	0.0033%	0.00002%	0.0006%	0.0732% HB2058
(b.3) Geraldine Taylor Heirs, Devisees, Successors or Assigns					
(b.3.1) Herbert H. Taylor Heirs, Devisees, Successors or Assigns					
(b.3.1.1) Jeanette Wakefield 3017 Maplewood Road Henrico, VA 23228	0.001 acres 1/1512 of 1.35 acres	0.0011%	0.00001%	0.0002%	0.0244% HB2058
(b.3.1.2) Lisa Craig 6419 Spruce Road Quinton, VA 23141	0.001 acres 1/1512 of 1.35 acres	0.0011%	0.00001%	0.0002%	0.0244% HB2058
(b.3.1.3) Michael Taylor 365 Nottoway Lane King William, VA 23086	0.001 acres 1/1512 of 1.35 acres	0.0011%	0.00001%	0.0002%	0.0244% HB2058
(b.4) Patricia Dunn 14 Snughaven Rd Henrico, VA 23228	0.003 acres 1/504 of 1.35 acres	0.0033%	0.00002%	0.0006%	0.0732% HB2058
(b.5) Stella Louise Luck 7005 Marcliff Ct., Apt 104 Richmond, VA 23228	0.003 acres 1/504 of 1.35 acres	0.0033%	0.00002%	0.0006%	0.0732% HB2058
(b.6) Betty Sue Stanley 503 Henry Clay Rd Ashland, VA 23005	0.003 acres 1/504 of 1.35 acres	0.0033%	0.00002%	0.0006%	0.0732% HB2058
(c) Minnie Ellen Coleman Heirs, Devisees, Successors or Assigns					
(c.2) Marie Dye 1280 Berry Hill Dr. Melbourne, FL 23934	0.004 acres 1/336 of 1.35 acres	0.0050%	0.00002%	0.0008%	0.1097% HB2058
(c.3) John Coleman Heirs, Devisees, Successors or Assigns					
(c.3.1) John L. Coleman 7102 McGregor St Charleston, SC 29406	0.002 acres 1/672 of 1.35 acres	0.0025%	0.00001%	0.0004%	0.0549% HB2058
(c.3.2) Larry Coleman 145 Gunter Street Walterboro, SC 29488	0.002 acres 1/672 of 1.35 acres	0.0025%	0.00001%	0.0004%	0.0549% HB2058
(c.3.3) Ronnie Coleman	<i>No Issue</i>				
(d) Bertha Wells Heirs, Devisees, Successors or Assigns					

**Exhibit EE**  
**Unit V-47**  
**Docket #VGOB-99-0518-0720-01**  
**List of Respondents with Royalty Split Agreements/Court Orders/HB2058**  
**(80 Acre Unit)**

	Net Acres in Unit	Interest in Unit	Interest in 25-Right 0.44964%	Interest in 26-Right 16.56755%	Percent of Escrow
(d.1) Joseph Reece Brown 7130 Crosstimbers Trail Roanoke, VA 24019	0.002 acres 1/588 of 1.35 acres	0.0029%	0.00001%	0.0005%	0.0627% HB2058
(d.3) William Frank Brown Heirs, Devisees, Successors or Assigns					
(d.3.1) Ivory Allison Brown 1473 Lynnville Ford Rd. Goodview, VA 24095	0.002 acres 1/588 of 1.35 acres	0.0029%	0.00001%	0.0005%	0.0627% HB2058
(d.5) Edward Allen Wells 5285 Wardell Rd. Richlands, VA 24641	0.002 acres 1/588 of 1.35 acres	0.0029%	0.00001%	0.0005%	0.0627% HB2058
(d.6) Judy Senter 253 Minnow Pond Way Clintwood, VA 24228	0.002 acres 1/588 of 1.35 acres	0.0029%	0.00001%	0.0005%	0.0627% HB2058
(d.7) Peggy Cornett 18225 Sandy Ridge Rd. St. Paul, VA 24233	0.002 acres 1/588 of 1.35 acres	0.0029%	0.00001%	0.0005%	0.0627% HB2058
(e) Dora Doughten Heirs, Devisees, Successors or Assigns					
(e.1) Dorothy Sluder Heirs, Devisees, Successors or Assigns					
(e.1.1) Anita S. Boland 7496 Hobby Horse Ln Mechanicsville, VA 23111	0.002 acres 1/672 of 1.35 acres	0.0025%	0.00001%	0.0004%	0.0274% Royalty Division Agreement
(e.1.2) Roy Stanley Sluder 5335 Adams Rd Quinton, VA 23141	0.002 acres 1/672 of 1.35 acres	0.0025%	0.00001%	0.0004%	0.0274% Royalty Division Agreement
(e.2) Otis F. Doughten 895 Tidewater Trail Laretto, VA 22509	0.008 acres 1/168 of 1.35 acres	0.0100%	0.00005%	0.0017%	0.2195% HB2058
(f) Pearl Marie Vencill Hicks Heirs, Devisees, Successors or Assigns					
(f.1) Roy Mitchell Hicks, Jr. Heirs, Devisees, Successors or Assigns					
(f.1.1) Roy Mitchell Hicks, III 8920 S. Genito Rd Jettersville, VA 23083	0.001 acres 1/1344 of 1.35 acres	0.0013%	0.00001%	0.0002%	0.0274% HB2058
(f.1.3) Tammy Rhoton 606 Hatchie Street Booneville, MS 38829	0.001 acres 1/1344 of 1.35 acres	0.0013%	0.00001%	0.0002%	0.0137% Royalty Division Agreement
(f.1.4) Roger Allen Hicks Heirs, Devisees, Successors or Assigns					
(f.1.4.2) Angela M. Hicks 5379 Byrd Mill Rd Louisa, VA 23093	0.0003 acres 1/4032 of 1.35 acres	0.0004%	0.00000%	0.0001%	0.0091% HB2058
(f.1.4.3) Raymond A. Hicks 3000 Galena Ave Chesterfield, VA 23237	0.0003 acres 1/4032 of 1.35 acres	0.0004%	0.00000%	0.0001%	0.0091% HB2058
(f.2) Kenneth Lee Hicks Heirs, Devisees, Successors or Assigns					
(f.2.1) Cecilia Hicks Heirs, Devisees, Successors, or Assigns					
(f.2.1.4) Raymond B. Shramer 6406 Diamond Ct Mechanicsville, VA 23111	0.001 acres 1/1344 of 1.35 acres	0.0013%	0.00001%	0.0002%	0.0274% HB2058

Exhibit EE  
Unit V-47  
Docket #VGOB-99-0518-0720-01  
List of Respondents with Royalty Split Agreements/Court Orders/HB2058  
(80 Acre Unit)

	Net Acres in Unit	Interest in Unit	Interest in 25-Right 0.44964%	Interest in 26-Right 16.56755%	Percent of Escrow
(f.4) Thelma Anne Hicks Powers 4007 Baptist Valley Rd Cedar Bluff, VA 24609	0.004 acres 1/336 of 1.35 acres	0.0050%	0.00002%	0.00083%	n/a
(g) Herman Vencill Heirs, Devisees, Successors or Assigns					
(g.1) Brenda Darlene Buono 10039 Sir Bradley Ct. Mechanicsville, VA 23116	0.002 acres 1/672 of 1.35 acres	0.0025%	0.00001%	0.0004%	0.0549% HB2058
(g.2) Aileen V. Mahoney 9524 Hagen Rd. Allen, VA 23060	0.002 acres 1/672 of 1.35 acres	0.0025%	0.00001%	0.0004%	0.0549% HB2058
(g.3) Vivian Beach 4303 Redbank Rd. Sandston, VA 23150	0.002 acres 1/672 of 1.35 acres	0.0025%	0.00001%	0.0004%	0.0549% HB2058
(g.5) Frieda Mae Tench 10067 Pamunkey Rd. Mechanicsville, VA 23116	0.002 acres 1/672 of 1.35 acres	0.0025%	0.00001%	0.0004%	0.0549% HB2058
(g.7) Wanda Faye Cameron 5012 Garthright Court Mechanicsville, VA 23111	0.002 acres 1/672 of 1.35 acres	0.0025%	0.00001%	0.0004%	0.0549% HB2058
(g.8) Shelby Harris 1181 Venter Rd. Aylett, VA 23009	0.002 acres 1/672 of 1.35 acres	0.0025%	0.00001%	0.0004%	0.0549% HB2058
(h) Homer M. Vencill Heirs, Devisees, Successors or Assigns					
(h.1) Robert Millard Vencill 7144 Autumn Ridge Ln Mechanicsville, VA 23111	0.004 acres 1/336 of 1.35 acres	0.0050%	0.00002%	0.00083%	n/a
(h.2) Cara M. Vencill Melton 189 Rec Park Rd. Richlands, VA 24641	0.004 acres 1/336 of 1.35 acres	0.0050%	0.00002%	0.00083%	n/a
(h.3) Patsy Deloris Vencill 189 Rec Park Rd. Richlands, VA 24641	0.004 acres 1/336 of 1.35 acres	0.0050%	0.00002%	0.00083%	n/a
(h.4) Guy Thomas Vencill 179 Rec Park Rd. Richlands, VA 24641	0.004 acres 1/336 of 1.35 acres	0.0050%	0.00002%	0.00083%	n/a
(i) Ralph Vencill Heirs, Devisees, Successors or Assigns					
(i.1) Karen Bowman 4150 Reger Rd. Conneaut, OH 44030	0.002 acres 1/588 of 1.35 acres	0.0029%	0.00001%	0.0005%	0.0314% Royalty Division Agreement
(i.2) Allen Vencill 937 Stumpville Rd Jefferson, OH 44047	0.002 acres 1/588 of 1.35 acres	0.0029%	0.00001%	0.0005%	0.0314% Royalty Division Agreement
(i.3) Gary Vencill 1822 East 30th Street Ashtabula, OH 44004	0.002 acres 1/588 of 1.35 acres	0.0029%	0.00001%	0.0005%	0.0314% Royalty Division Agreement
(i.5) Randall Vencill 824 Howard Road Ashtabula, OH 44047	0.002 acres 1/588 of 1.35 acres	0.0029%	0.00001%	0.0005%	0.0314% Royalty Division Agreement
(i.6) Timothy Vencill 1427 West 19th Street Ashtabula, OH 44047	0.002 acres 1/588 of 1.35 acres	0.0029%	0.00001%	0.0005%	0.0314% Royalty Division Agreement
(k) Altie Irene Helton Heirs, Devisees, Successors or Assigns					

Exhibit EE  
Unit V-47  
Docket #VGOB-99-0518-0720-01  
List of Respondents with Royalty Split Agreements/Court Orders/HB2058  
(80 Acre Unit)

	Net Acres in Unit	Interest in Unit	Interest in 25-Right 0.44964%	Interest in 26-Right 16.56755%	Percent of Escrow
(k.1) Gloria Kay Vencill 153 Carson Ave, Apt 22 Richlands, VA 24641	0.002 acres 1/672 of 1.35 acres	0.0025%	0.00001%	0.00042%	n/a
(k.2) Janice Arms 320 Grove Street Richlands, VA 24641	0.002 acres 1/672 of 1.35 acres	0.0025%	0.00001%	0.00042%	n/a
(k.3) Trula Diane Kinder 4128 Smith Ridge Rd Jewell Ridge, VA 24622	0.002 acres 1/672 of 1.35 acres	0.0025%	0.00001%	0.00042%	n/a
(k.4) Henrietta Irene Duvall 4429 Baptist Valley Rd Cedar Bluff, VA 24609	0.002 acres 1/672 of 1.35 acres	0.0025%	0.00001%	0.00042%	n/a
(k.5) Teresa Newberry 154 Persimmon St Cedar Bluff, VA 24609	0.002 acres 1/672 of 1.35 acres	0.0025%	0.00001%	0.00042%	n/a
(k.6) Roger Helton 152 Persimmon St Cedar Bluff, VA 24609	0.002 acres 1/672 of 1.35 acres	0.0025%	0.00001%	0.00042%	n/a
(k.7) Dennis Helton 2415-A Charles St Richlands, VA 24641	0.002 acres 1/672 of 1.35 acres	0.0025%	0.00001%	0.00042%	n/a
(k.8) Samuel Helton 428 Orangewood Ct Newport News, VA 23608	0.002 acres 1/672 of 1.35 acres	0.0025%	0.00001%	0.00042%	n/a
(l) Bethel Arnold 149 Bug Rd. Pounding Mill, VA 24637-3833	0.016 acres 1/84 of 1.35 acres	0.0201%	0.00009%	0.00333%	n/a
(m) Mary Smith Heirs, Devises, Successors or Assigns					
(m.1) Edward H. Smith Heirs, Devises, Successors or Assigns					
(m.1.1) Ethel Blanche Corns Smith Heirs, Devises, Successors, or Assigns					
(m.1.1.1) Jacqueline Smith 33 Spring City Rd Cleveland, VA 24225	0.012 acres 1/112 of 1.35 acres	0.0151%	0.00007%	0.0025%	0.3292% HB2058
(m.1.1.2) Edward G. Smith 551 Painter Creek Rd Bristol, TN 37620	0.012 acres 1/112 of 1.35 acres	0.0151%	0.00007%	0.0025%	0.3292% HB2058
(m.2) Alta E. Smith Breedlove Heirs, Devises, Successors or Assigns					
(m.2.1) Barbara Sue Baxter 195 Edgewater Drive Cedar Bluff, VA 24609	0.012 acres 1/112 of 1.35 acres	0.0151%	0.00007%	0.0025%	0.3292% HB2058
(m.2.2) Billie Trent 168 Linwood Drive Richlands, VA 24641	0.012 acres 1/112 of 1.35 acres	0.0151%	0.00007%	0.0025%	0.3292% HB2058
(m.3.2) Helen Fletcher Heirs, Devises, Successors, or Assigns					
(m.3.2.1) Evette White 14322 Spriggs Road Woodbridge, VA 22193	0.004 acres 1/336 of 1.35 acres	0.0050%	0.00002%	0.0008%	0.1097% HB2058
(m.3.2.2) Kevin Fletcher 15 Woodland Way Greenbelt, MD 20770	0.004 acres 1/336 of 1.35 acres	0.0050%	0.00002%	0.0008%	0.1097% HB2058
(m.3.2.3) Steve Fletcher 8718 62nd Ave Berwyn Heights, MD 20740	0.004 acres 1/336 of 1.35 acres	0.0050%	0.00002%	0.0008%	0.1097% HB2058

Exhibit EE  
Unit V-47  
Docket #VG0B-99-0518-0720-01  
List of Respondents with Royalty Split Agreements/Court Orders/HB2058  
(80 Acre Unit)

	Net Acres in Unit	Interest in Unit	Interest in 25-Right 0.44964%	Interest in 26-Right 16.56755%	Percent of Escrow
(m.4) Claude Smith Heirs, Devisees, Successors, or Assigns					
(m.4.1) Sally Maude Smith Heirs, Devisees, Successors or Assigns					
(m.4.1.1) Claude Ronald Smith 4368 Pounding Mill Branch Rd Pounding Mill, VA 24637	0.012 acres 1/112 of 1.35 acres	0.0151%	0.00007%	0.0025%	0.3292% HB2058
(m.4.1.2) Sandra Verbridge 3894 Hunters Chase Conyers, GA 30094	0.012 acres 1/112 of 1.35 acres	0.0151%	0.00007%	0.0025%	0.3292% HB2058
(m.5) Elmer Smith Heirs, Devisees, Successors, or Assigns					
(m.5.1) Hazel Smith c/o Shirley Smith, POA G3390 Mackin Rd Flint, MI 48504	0.024 acres 1/56 of 1.35 acres	0.0301%	0.00014%	0.0050%	0.6584% HB2058
(m.8) Nell F. Lyons 2608 Edinburgh Dr. NW Roanoke, VA 24012	0.024 acres 1/56 of 1.35 acres	0.0301%	0.00014%	0.0050%	0.6584% HB2058

Total tract acres      0.9259  
Total tract percent    1.1573%

**TOTALS:**

Total Acreage Resolved      27.23  
Total Percentage Resolved    34.0323%

**Exhibit J**  
**Unit V-47 Escrow Account Reconciliation**  
**VGOB 99-0518-0720**

CNX Deposit Information		
Check Date	Check Number	Total
8/10/2001		\$20.88
2/25/2002		\$57.74
11/25/2002	21062	\$25.60
12/24/2002	21521	\$17.25
2/25/2003	23710	\$35.19
4/25/2003	25342	\$41.96
6/25/2003	26703	\$46.02
8/25/2003	28177	\$48.15
10/24/2003	29790	\$441.48
12/24/2003	31543	\$44.93
2/25/2004	33882	\$52.89
3/25/2004	34751	\$38.41
4/23/2004	35683	\$30.59
5/25/2004	36783	\$43.25
6/25/2004	37713	\$25.54
8/25/2004	39825	\$47.87
10/25/2004	42063	\$36.00
12/24/2004	44180	\$25.24
3/24/2005	48165	\$39.63
4/25/2005	49345	\$32.07
5/25/2005	50652	\$39.61
6/24/2005	51816	\$30.90
7/25/2005	52853	\$39.36
8/25/2005	54187	\$38.44
9/23/2005	55510	\$38.38
10/25/2005	56738	\$45.54
11/25/2005	58019	\$51.80
12/23/2005	59270	\$52.82
1/25/2006	61170	\$32.67
2/24/2006	62468	\$28.54

Escrow Bank Data														Running Balance	Difference
Date	Escrow Royalty Deposits	Income	\$ Mkt Int	CDARS Int	Fees	Distributions	Audit Costs	Corrections	Gain/Loss	Royalty Bonus	Total Int. and Fees	Bank Balance			
8/31/2001	\$20.88	\$0.05				\$0.00					\$0.05	\$20.93	\$20.93	\$0.00	
9/30/2001	\$15.78	\$0.06				\$0.00					\$0.06	\$36.77	\$20.99	\$15.78	
10/31/2001	\$0.00	\$0.05				\$0.00					\$0.05	\$36.82	\$21.04	\$15.78	
11/30/2001	\$0.00	\$0.00				\$0.00					\$0.00	\$36.86	\$21.04	\$15.82	
12/31/2001	\$0.00	\$0.04				\$0.00					\$0.04	\$36.90	\$21.08	\$15.82	
1/31/2002	\$0.00	\$0.03				\$0.00					\$0.03	\$36.93	\$21.11	\$15.82	
2/28/2002	\$57.74	\$0.02				\$0.00					\$0.02	\$94.69	\$78.87	\$15.82	
3/31/2002	\$0.00	\$0.06				\$0.00					\$0.06	\$94.75	\$78.93	\$15.82	
4/30/2002	\$0.00	\$0.00				\$0.00					\$0.00	\$94.75	\$78.93	\$15.82	
5/31/2002	\$0.00	\$0.06				\$0.00					\$0.06	\$94.81	\$78.99	\$15.82	
6/30/2002	\$0.00	\$0.05				\$0.00					\$0.05	\$94.86	\$79.04	\$15.82	
7/31/2002	\$0.00	\$0.05				\$0.00					\$0.05	\$94.91	\$79.09	\$15.82	
8/31/2002	\$0.00	\$0.05				\$0.00					\$0.05	\$94.96	\$79.14	\$15.82	
9/30/2002	\$0.00	\$0.05				\$0.00					\$0.05	\$95.01	\$79.19	\$15.82	
10/31/2002	\$0.00	\$0.04				\$0.00					\$0.04	\$95.05	\$79.23	\$15.82	
11/30/2002	\$25.60	\$0.05				\$0.00					\$0.05	\$120.70	\$104.88	\$15.82	
12/31/2002	\$17.25	\$0.06				\$0.00					\$0.06	\$138.01	\$122.19	\$15.82	
1/31/2003	\$0.00	\$0.03				\$0.00					\$0.03	\$138.04	\$122.22	\$15.82	
2/28/2003	\$35.19	\$0.02				\$0.00					\$0.02	\$173.25	\$157.43	\$15.82	
3/31/2003	\$0.00	\$0.01				\$0.00					\$0.01	\$173.26	\$157.44	\$15.82	
4/30/2003	\$41.96	\$0.03				\$0.00					\$0.03	\$215.25	\$199.43	\$15.82	
5/31/2003	\$0.00	\$0.02				\$0.00					\$0.02	\$215.27	\$199.45	\$15.82	
6/30/2003	\$46.02	\$0.04				\$0.00					\$0.04	\$261.33	\$245.51	\$15.82	
7/31/2003	\$0.00	\$0.02				\$0.00					\$0.02	\$261.35	\$245.53	\$15.82	
8/31/2003	\$48.15	\$0.01				\$0.00					\$0.01	\$309.51	\$293.69	\$15.82	
9/30/2003	\$0.00	\$0.01				\$0.00					\$0.01	\$309.52	\$293.70	\$15.82	
10/31/2003	\$441.48	\$0.04				\$0.00					\$0.04	\$751.04	\$735.22	\$15.82	
11/30/2003	\$0.00	\$0.06				\$0.00					\$0.06	\$751.10	\$735.28	\$15.82	
12/31/2003	\$44.93	\$0.04				\$0.00					\$0.04	\$796.07	\$780.25	\$15.82	
1/31/2004	\$0.00	\$0.08				\$0.00					\$0.08	\$796.15	\$780.33	\$15.82	
2/28/2004	\$52.89	\$0.06				\$0.00					\$0.06	\$849.10	\$833.28	\$15.82	
3/31/2004	\$38.41	\$0.03				\$0.00					\$0.03	\$887.54	\$871.72	\$15.82	
4/30/2004	\$30.59	\$0.10				\$0.00					\$0.10	\$918.23	\$902.41	\$15.82	
5/31/2004	\$29.15	\$0.10				\$0.00					\$0.10	\$947.48	\$945.76	\$1.72	
6/30/2004	\$25.54	\$0.15				\$0.00					\$0.15	\$973.17	\$971.45	\$1.72	
7/31/2004	\$0.00	\$0.20				\$0.00					\$0.20	\$973.37	\$971.65	\$1.72	
8/31/2004	\$47.87	\$0.43				\$0.00					\$0.43	\$1,021.67	\$1,019.95	\$1.72	
9/30/2004	\$0.00	\$0.51				\$0.00					\$0.51	\$1,022.18	\$1,020.46	\$1.72	
10/31/2004	\$36.00	\$0.63				\$0.00					\$0.63	\$1,058.81	\$1,057.09	\$1.72	
11/30/2004	\$0.00	\$0.82				\$0.00					\$0.82	\$1,059.63	\$1,057.91	\$1.72	
12/31/2004	\$25.24	\$0.81				\$0.00					\$0.81	\$1,085.68	\$1,083.96	\$1.72	
1/31/2005	\$0.00	\$1.12				\$0.00					\$1.12	\$1,086.80	\$1,085.08	\$1.72	
2/28/2005	\$0.00	\$1.27				\$0.00					\$1.27	\$1,088.07	\$1,086.35	\$1.72	
3/31/2005	\$39.63	\$1.28				\$0.00					\$1.28	\$1,128.98	\$1,127.26	\$1.72	
4/30/2005	\$32.07	\$1.74				\$0.00					\$1.74	\$1,162.79	\$1,161.07	\$1.72	
5/31/2005	\$39.61	\$1.86				\$0.00					\$1.86	\$1,204.26	\$1,202.54	\$1.72	
6/30/2005	\$30.90	\$2.07				\$0.00					\$2.07	\$1,237.23	\$1,235.51	\$1.72	
7/31/2005	\$39.36	\$2.19				\$0.00					\$2.19	\$1,278.78	\$1,277.06	\$1.72	
8/31/2005	\$38.44	\$2.55				\$0.00					\$2.55	\$1,319.77	\$1,318.05	\$1.72	
9/30/2005	\$38.38	\$2.82				\$0.00					\$2.82	\$1,360.97	\$1,359.25	\$1.72	
10/31/2005	\$45.54	\$3.00				\$0.00					\$3.00	\$1,409.51	\$1,407.79	\$1.72	
11/30/2005	\$51.80	\$3.20				\$0.00					\$3.20	\$1,464.51	\$1,462.79	\$1.72	
12/31/2005	\$52.82	\$3.46				\$0.00					\$3.46	\$1,520.79	\$1,519.07	\$1.72	
1/31/2006	\$32.67	\$3.99				\$0.00					\$3.99	\$1,557.45	\$1,555.73	\$1.72	
2/28/2006	\$28.54	\$4.12				\$0.00					\$4.12	\$1,590.11	\$1,588.39	\$1.72	
3/31/2006	\$0.00	\$4.27				\$0.00					\$4.27	\$1,594.38	\$1,592.66	\$1.72	

**Exhibit J**  
**Unit V-47 Escrow Account Reconciliation**  
**VGOB 99-0518-0720**

CNX Deposit Information		
Check Date	Check Number	Total
4/25/2006	65214	\$36.07
6/23/2006	67797	\$25.87
7/25/2006	69316	\$15.04
10/25/2006	2849	\$33.45
10/25/2006	2850	\$29.47
1/31/2007	8323	\$27.59
2/25/2007	9500	\$30.12
4/25/2007	12492 / 12493 / 12494	\$112.26
6/25/2007	16111	\$25.28
7/25/2007	17560	\$25.92
8/25/2007	19060	\$25.88
9/25/2007	20645 / 20646	\$60.71
10/25/2007	22275 / 22276 / 22277 / 22278 / 22279	\$103.58
1/25/2008	27243 / 27244	\$70.71
2/25/2008	28887	\$35.42
3/25/2008	30340 / 30341 / 30342 / 30343	\$114.43
7/25/2008	37082 / 37083 / 37084	\$103.91
9/25/2008	40677 / 40678 / 40679 / 40680 / 40681	\$185.16
10/25/2008	42823 / 42824 / 42825 / 42826 / 42827	\$76.86
12/25/2008	47050 / 47246	\$58.96
1/25/2009	49650	\$30.66
2/25/2009	51685 / 51929 / 52054 / 52435	\$115.48
4/25/2009	55591 / 56476	\$54.69
5/25/2009	56921	\$31.59
8/25/2009	61451	\$25.03
10/25/2009	64140 / 64292 / 64623 / 65259	\$105.76

Escrow Bank Data														
Date	Escrow Royalty Deposits	Income	\$ Mktet Int	CDARS Int	Fees	Distributions	Audit Costs	Corrections	Gain/Loss	Royalty Bonus	Total Int. and Fees	Bank Balance	Runniug Balance	Difference
4/30/2006	\$36.07	\$5.05				\$0.00					\$5.05	\$1,635.50	\$1,633.78	\$1.72
5/31/2006	\$0.00	\$4.87				\$0.00					\$4.87	\$1,640.37	\$1,638.65	\$1.72
6/30/2006	\$25.87	\$5.17				\$0.00					\$5.17	\$1,671.41	\$1,669.69	\$1.72
7/31/2006	\$15.04	\$5.22				\$0.00					\$5.22	\$1,691.67	\$1,689.95	\$1.72
8/31/2006	\$0.00	\$5.69				\$0.00					\$5.69	\$1,697.36	\$1,695.64	\$1.72
10/31/2006	\$0.00	\$6.42				\$0.00					\$6.42	\$1,709.74	\$1,764.98	-\$55.24
11/30/2006	\$62.92	\$6.61			(\$0.12)	\$0.00					\$6.49	\$1,779.15	\$1,771.47	\$7.68
12/31/2006	\$0.00	\$6.90			(\$0.95)	\$0.00					\$5.95	\$1,785.10	\$1,777.42	\$7.68
1/31/2007	\$0.00	\$6.53				\$0.00					\$6.53	\$1,791.63	\$1,811.54	-\$19.91
2/28/2007	\$0.00	\$6.28				\$0.00					\$6.28	\$1,797.91	\$1,847.94	-\$50.03
3/31/2007	\$57.71	\$5.91				\$0.00					\$5.91	\$1,861.53	\$1,853.85	\$7.68
4/30/2007	\$112.26	\$6.92				\$0.00					\$6.92	\$1,980.71	\$1,973.03	\$7.68
5/31/2007	\$0.00	\$6.74				\$0.00					\$6.74	\$1,987.45	\$1,979.77	\$7.68
6/30/2007	\$0.00	\$7.04				\$0.00					\$7.04	\$1,994.49	\$2,012.09	-\$17.60
7/31/2007	\$51.20	\$13.88				\$0.00					\$13.88	\$2,052.63	\$2,051.89	\$0.74
8/31/2007	\$25.88	\$6.96				\$0.00					\$6.96	\$2,085.47	\$2,084.73	\$0.74
9/30/2007	\$60.71	\$11.18				\$0.00					\$11.18	\$2,157.36	\$2,156.62	\$0.74
10/31/2007	\$0.00	\$7.23				\$0.00					\$7.23	\$2,164.59	\$2,267.43	-\$102.84
11/30/2007	\$103.58	\$7.82				\$0.00					\$7.82	\$2,275.99	\$2,275.25	\$0.74
12/31/2007	\$0.00	\$7.22				\$0.00					\$7.22	\$2,283.21	\$2,282.47	\$0.74
1/31/2008	\$70.71	\$5.80				\$0.00					\$5.80	\$2,359.72	\$2,358.98	\$0.74
2/29/2008	\$35.42	\$5.06				\$0.00					\$5.06	\$2,400.20	\$2,399.46	\$0.74
3/31/2008	\$114.43	\$4.50				\$0.00					\$4.50	\$2,519.13	\$2,518.39	\$0.74
4/30/2008	\$0.00	\$3.53				\$0.00					\$3.53	\$2,522.66	\$2,521.92	\$0.74
5/31/2008	\$0.00	\$2.90				\$0.00					\$2.90	\$2,525.56	\$2,524.82	\$0.74
6/30/2008	\$0.00	\$2.88				\$0.00					\$2.88	\$2,528.44	\$2,527.70	\$0.74
7/31/2008	\$103.91	\$2.80				\$0.00					\$2.80	\$2,635.15	\$2,634.41	\$0.74
8/31/2008	\$0.00	\$3.67				\$0.00					\$3.67	\$2,638.82	\$2,638.08	\$0.74
9/30/2008	\$185.16	\$3.30				\$0.00					\$3.30	\$2,827.28	\$2,826.54	\$0.74
10/31/2008	\$76.86	\$2.83				\$0.00					\$2.83	\$2,906.97	\$2,906.23	\$0.74
11/30/2008	\$0.00	\$3.82				\$0.00					\$3.82	\$2,910.79	\$2,910.05	\$0.74
12/31/2008	\$58.96	\$1.55				\$0.00					\$1.55	\$2,971.30	\$2,970.56	\$0.74
1/1/2009	\$0.00	\$0.14				\$0.00					\$0.14	\$2,971.44	\$3,001.36	-\$29.92
2/28/2009	\$146.14	(\$0.27)				\$0.00					-\$0.27	\$3,117.31	\$3,116.57	\$0.74
3/31/2009	\$0.00	\$0.76				\$0.00					\$0.76	\$3,118.07	\$3,117.33	\$0.74
4/30/2009	\$54.69	(\$0.49)				\$0.00					-\$0.49	\$3,172.27	\$3,171.53	\$0.74
5/31/2009	\$31.59	(\$0.50)				\$0.00					-\$0.50	\$3,203.36	\$3,202.62	\$0.74
6/30/2009	\$0.00	(\$0.52)				\$0.00					-\$0.52	\$3,202.84	\$3,202.10	\$0.74
7/31/2009	\$0.00	(\$0.53)				\$0.00					-\$0.53	\$3,202.31	\$3,201.57	\$0.74
8/31/2009	\$25.03	(\$0.31)				\$0.00					-\$0.31	\$3,227.03	\$3,226.29	\$0.74
9/30/2009	\$0.00	(\$0.22)				\$0.00					-\$0.22	\$3,226.81	\$3,226.07	\$0.74
10/31/2009	\$105.76	(\$0.26)				\$0.00					-\$0.26	\$3,332.31	\$3,331.57	\$0.74

**Exhibit J**  
**Unit V-47 Escrow Account Reconciliation**  
**VGOB 99-0518-0720**

CNX Deposit Information		
Check Date	Check Number	Total
11/19/2009	65732 / 66072 / 66313 / 66758 / 68081	\$32.64
2/22/2010	71378 / 71468	\$59.37
3/22/2010	74136	\$31.21
4/20/2010	74562 / 74573 / 74994 / 75170	\$107.00
7/20/2010	79545 / 79757 / 80774	\$96.01
9/22/2010	83279	\$25.15
10/19/2010	84533 / 84884 / 85048 / 85598 / 87073	\$129.23
11/19/2010	87444 / 87774 / 88102 / 88462 / 89809	\$26.03
2/24/2011	93340	\$26.28
3/21/2011	94785	\$32.38
4/20/2011	97541	\$30.31
5/19/2011	98348	\$28.33
6/21/2011	100203 / 99674	\$52.47
7/19/2011	226	\$29.89
9/19/2011	3909 / 4805	\$56.84
10/13/2011	5217 / 5572 / 6143 / 6326 / 7762	\$60.20
3/20/2012	15031	\$26.69
4/20/2012	16401	\$27.05
8/13/2012	24504 / 24702 / 25025 / 25166 / 26056	\$69.04
1/22/2013		\$26.10
2/20/2013		\$29.86
3/20/2013		\$26.15
6/20/2013	E000008580	\$31.06
7/22/2013		\$82.95

Escrow Bank Data														Runniug Balance	Difference
Date	Escrow Royalty Deposits	Income	\$ Mkt Int	CDARS Int	Fees	Distributions	Audit Costs	Corrections	Gain/Loss	Royalty Bonus	Total Int. and Fees	Bank Balance			
11/30/2009	\$32.64	(\$0.25)				\$0.00					-\$0.25	\$3,364.70	\$3,363.96	\$0.74	
12/31/2009	\$0.00	(\$0.94)				\$0.00					-\$0.94	\$3,363.76	\$3,363.02	\$0.74	
1/1/2010	\$0.00	\$0.62			\$0.00	\$0.00					\$0.62	\$3,363.37	\$3,363.64	-\$0.27	
2/28/2010	\$59.37	\$0.65			(\$0.27)	\$0.00					\$0.38	\$3,423.12	\$3,423.39	-\$0.27	
3/31/2010	\$31.21	\$0.73			(\$0.29)	\$0.00		\$0.00			\$0.44	\$3,454.77	\$3,455.04	-\$0.27	
4/30/2010	\$107.00	\$0.76			(\$0.29)	\$0.00					\$0.47	\$3,562.24	\$3,562.51	-\$0.27	
5/31/2010	\$0.00	\$0.71			(\$0.30)	\$0.00					\$0.41	\$3,562.65	\$3,562.92	-\$0.27	
6/30/2010	\$0.00	\$0.73			(\$0.30)	\$0.00	(\$3.14)				-\$2.71	\$3,559.94	\$3,560.21	-\$0.27	
7/31/2010	\$96.01		\$0.74	\$0.10	(\$0.30)	\$0.00					\$0.54	\$3,656.49	\$3,656.76	-\$0.27	
8/31/2010	\$0.00		\$0.64	\$0.25	(\$0.30)	\$0.00					\$0.59	\$3,657.08	\$3,657.35	-\$0.27	
9/30/2010	\$25.15		\$0.60	\$0.35	(\$0.30)	\$0.00					\$0.65	\$3,682.88	\$3,683.15	-\$0.27	
10/31/2010	\$129.13		\$0.57	\$0.51	(\$0.31)	\$0.00	(\$4.11)				-\$3.34	\$3,808.67	\$3,809.04	-\$0.37	
11/30/2010	\$26.03		\$0.51	\$0.64	(\$0.32)	\$0.00					\$0.83	\$3,835.53	\$3,835.90	-\$0.37	
12/31/2010	\$0.00		\$0.40	\$0.96	(\$0.32)	\$0.00	(\$3.31)				-\$2.27	\$3,833.26	\$3,833.63	-\$0.37	
1/31/2011	\$0.00		\$0.41	\$1.27	(\$0.35)	\$0.00	(\$0.28)				\$1.05	\$3,834.31	\$3,834.68	-\$0.37	
2/28/2011	\$26.28		\$0.27	\$1.30	(\$0.32)	\$0.00	(\$1.01)				\$0.24	\$3,860.83	\$3,861.20	-\$0.37	
3/31/2011	\$32.38		\$0.23	\$1.55	(\$0.32)	\$0.00	(\$1.35)				\$0.11	\$3,893.32	\$3,893.69	-\$0.37	
4/30/2011	\$30.31		\$0.18	\$1.57	(\$0.32)	\$0.00	(\$1.11)				\$0.32	\$3,923.95	\$3,924.32	-\$0.37	
5/31/2011	\$28.33		\$0.19	\$1.65	(\$0.33)	\$0.00	(\$0.77)				\$0.74	\$3,953.02	\$3,953.39	-\$0.37	
6/30/2011	\$52.47		\$0.18	\$1.60	(\$0.33)	\$0.00	(\$0.94)	\$0.01			\$0.52	\$4,006.01	\$4,006.38	-\$0.37	
7/31/2011	\$29.89		\$0.21	\$1.65	(\$0.33)	\$0.00	(\$0.59)				\$0.94	\$4,036.84	\$4,037.21	-\$0.37	
8/30/2011	\$0.00		\$0.26	\$1.73	(\$0.34)	\$0.00	(\$1.82)				-\$0.17	\$4,036.67	\$4,037.04	-\$0.37	
9/30/2011	\$56.84		\$0.15	\$1.68	(\$0.34)	\$0.00	(\$0.80)				\$0.69	\$4,094.20	\$4,094.57	-\$0.37	
10/31/2011	\$60.20		\$0.18	\$1.73	(\$0.34)	\$0.00	(\$1.26)				\$0.31	\$4,154.71	\$4,155.08	-\$0.37	
11/30/2011	\$0.00		\$0.19	\$1.69	(\$0.35)	\$0.00	(\$1.07)				\$0.46	\$4,155.17	\$4,155.54	-\$0.37	
12/31/2011	\$0.00		\$0.19	\$1.79	(\$0.35)	\$0.00	(\$0.75)				\$0.88	\$4,156.05	\$4,156.42	-\$0.37	
1/31/2012	\$0.00		\$0.21	\$1.77	(\$0.35)	\$0.00	(\$1.40)				\$0.23	\$4,156.28	\$4,156.65	-\$0.37	
2/28/2012			\$0.19	\$1.64	(\$0.35)		(\$0.72)				\$0.76	\$4,157.04	\$4,157.41	-\$0.37	
3/31/2012	\$26.69		\$0.20	\$1.75	(\$0.35)		(\$0.59)				\$1.01	\$4,184.74	\$4,185.11	-\$0.37	
4/30/2012	\$27.05		\$1.03	\$0.00	(\$0.35)		(\$0.74)				-\$0.06	\$4,211.73	\$4,212.10	-\$0.37	
5/31/2012			\$0.70	\$0.00	(\$0.35)		(\$0.30)				\$0.05	\$4,211.78	\$4,212.15	-\$0.37	
6/30/2012			\$0.62	\$0.00	(\$0.35)		(\$2.18)				-\$1.91	\$4,209.87	\$4,210.24	-\$0.37	
7/31/2012			\$0.78	\$0.00	(\$0.35)		(\$0.31)				\$0.12	\$4,209.99	\$4,210.36	-\$0.37	
8/31/2012	\$69.04		\$0.71	\$0.00	(\$0.35)		(\$1.57)				-\$1.21	\$4,277.82	\$4,278.19	-\$0.37	
9/30/2012			\$0.70	\$0.00	(\$0.36)		(\$0.42)				-\$0.08	\$4,277.74	\$4,278.11	-\$0.37	
10/31/2012			\$0.72	\$0.00	(\$0.36)		(\$0.53)				-\$0.17	\$4,277.57	\$4,277.94	-\$0.37	
11/30/2012			\$0.74	\$0.00	(\$0.36)		(\$0.42)				-\$0.04	\$4,277.53	\$4,277.90	-\$0.37	
12/31/2012			\$0.71	\$0.00	(\$0.36)		(\$0.50)				-\$0.15	\$4,277.38	\$4,277.75	-\$0.37	
1/31/2013	\$26.10		\$0.71	\$0.00	(\$0.36)		(\$0.38)				-\$0.03	\$4,303.45	\$4,303.82	-\$0.37	
2/28/2013	\$29.86		\$0.65	\$0.00	(\$0.36)		(\$0.67)				-\$0.38	\$4,332.93	\$4,333.30	-\$0.37	
3/31/2013	\$26.15		\$0.71	\$0.00	(\$0.36)		(\$0.43)				-\$0.08	\$4,359.00	\$4,359.37	-\$0.37	
4/30/2013			\$0.70	\$0.00	(\$0.36)						\$0.34	\$4,359.34	\$4,359.71	-\$0.37	
5/31/2013			\$0.72	\$0.00	(\$0.36)						\$0.36	\$4,359.70	\$4,360.07	-\$0.37	
6/30/2013	\$31.06		\$0.71	\$0.00	(\$0.36)		(\$0.43)				-\$0.08	\$4,390.68	\$4,391.05	-\$0.37	
7/31/2013	\$82.95		\$0.73	\$0.00	(\$0.37)						\$0.36	\$4,473.99	\$4,474.36	-\$0.37	

**Exhibit J**  
**Unit V-47 Escrow Account Reconciliation**  
**VGOB 99-0518-0720**

CNX Deposit Information		
Check Date	Check Number	Total
9/20/2013	E000012642	\$26.54
10/15/2013		\$48.76
2/24/2014	E000021132	\$27.19
3/20/2014	E000022518	\$30.41
4/22/2014	E000024505	\$27.57
6/20/2014	E000027829	\$31.27
7/18/2014		\$19.95
8/21/2014		\$18.66
9/18/2014		\$17.81
10/20/2014		\$15.51
11/19/2014		\$15.66
12/22/2014		\$16.01
1/20/2015		\$14.92
2/19/2015		\$16.81
3/19/2015		\$11.34
4/21/2015		\$8.38
5/20/2015		\$9.70
6/23/2015		\$6.25
7/20/2015		\$6.74
8/24/2015		\$8.66
9/22/2015		\$9.26
10/22/2015		\$9.54
11/24/2015		\$8.07
12/21/2015		\$7.17
1/21/2016		\$5.44
2/22/2016		\$6.89
3/22/2016		\$17.12
4/20/2016		\$25.26
5/23/2016		\$15.82
6/22/2016		\$10.98
7/21/2016		\$20.49
8/23/2016		\$21.55
9/22/2016		\$43.92
10/24/2016		\$21.83
11/21/2016		\$14.63
12/21/2016		\$11.89
1/24/2017		\$9.82
2/22/2017		\$12.69
3/22/2017		\$17.45
4/24/2017		\$9.99
5/23/2017		\$8.77
6/21/2017		\$7.98
7/21/2017		\$6.83
8/24/2017		\$6.36

Escrow Bank Data														
Date	Escrow Royalty Deposits	Income	\$ Mkt Int	CDARS Int	Fees	Distributions	Audit Costs	Corrections	Gain/Loss	Royalty Bonus	Total Int. and Fees	Bank Balance	Running Balance	Difference
8/31/2013			\$0.78	\$0.00	(\$0.37)						\$0.41	\$4,474.40	\$4,474.77	-\$0.37
9/30/2013	\$26.54		\$0.71	\$0.00	(\$0.37)						\$0.34	\$4,501.28	\$4,501.65	-\$0.37
10/31/2013	\$48.76		\$0.73	\$0.00	(\$0.38)						\$0.35	\$4,550.39	\$4,550.76	-\$0.37
11/30/2013			\$0.72	\$0.00	(\$0.38)						\$0.34	\$4,550.73	\$4,551.10	-\$0.37
12/31/2013			\$0.75	\$0.00	(\$0.38)						\$0.37	\$4,551.10	\$4,551.47	-\$0.37
1/31/2014			\$0.78	\$0.00	(\$0.38)						\$0.40	\$4,551.50	\$4,551.87	-\$0.37
2/28/2014	\$27.19		\$0.67	\$0.00	(\$0.38)						\$0.29	\$4,578.98	\$4,579.35	-\$0.37
3/31/2014	\$30.41		\$0.73	\$0.00	(\$0.38)						\$0.35	\$4,609.74	\$4,610.11	-\$0.37
4/30/2014	\$27.57		\$0.73	\$0.00	(\$0.38)						\$0.35	\$4,637.66	\$4,638.03	-\$0.37
5/31/2014			\$0.76	\$0.00	(\$0.39)						\$0.37	\$4,638.03	\$4,638.40	-\$0.37
6/30/2014	\$31.27		\$0.73	\$0.00	(\$0.39)						\$0.34	\$4,669.64	\$4,670.01	-\$0.37
7/31/2014	\$90.13		\$0.79	\$0.00	(\$0.39)						\$0.40	\$4,760.17	\$4,690.36	\$69.81
8/31/2014	\$18.66		\$0.79		(\$0.40)						\$0.39	\$4,779.22	\$4,709.41	\$69.81
9/30/2014	\$17.81		\$0.77		(\$0.40)						\$0.37	\$4,797.40	\$4,727.59	\$69.81
10/31/2014	\$15.51		\$0.79		(\$0.40)						\$0.39	\$4,813.30	\$4,743.49	\$69.81
11/30/2014	\$15.66		\$0.82		(\$0.40)						\$0.42	\$4,829.38	\$4,759.57	\$69.81
12/31/2014	\$16.01		\$1.54		(\$0.40)						\$1.14	\$4,846.53	\$4,776.72	\$69.81
1/31/2015	\$14.92		\$1.18		(\$0.40)						\$0.78	\$4,862.23	\$4,792.42	\$69.81
2/28/2015	\$16.81		\$0.75		(\$0.41)						\$0.34	\$4,879.38	\$4,809.57	\$69.81
3/31/2015	\$11.34		\$0.81		(\$0.41)						\$0.40	\$4,891.12	\$4,821.31	\$69.81
4/30/2015	\$8.38		\$0.79		(\$0.41)						\$0.38	\$4,899.88	\$4,830.07	\$69.81
5/31/2015	\$9.70		\$0.82		(\$0.41)						\$0.41	\$4,909.99	\$4,840.18	\$69.81
6/30/2015	\$6.25		\$0.80		(\$0.41)						\$0.39	\$4,916.63	\$4,846.82	\$69.81
7/31/2015	\$6.74		\$0.83	\$0.00	(\$0.41)						\$0.42	\$4,923.79	\$4,853.98	\$69.81
8/31/2015	\$8.66		\$0.78		(\$0.41)	\$0.00	\$0.00	\$0.00			\$0.37	\$4,932.82	\$4,863.01	\$69.81
9/30/2015	\$9.26		\$0.73	\$0.00	(\$0.41)	\$0.00	\$0.00	\$0.00			\$0.32	\$4,942.40	\$4,872.59	\$69.81
10/31/2015	\$9.54		\$0.78	\$0.00	(\$0.41)	\$0.00	\$0.00	\$0.00			\$0.37	\$4,952.31	\$4,882.50	\$69.81
11/30/2015	\$8.07		\$0.80	\$0.00	(\$0.41)	\$0.00	\$0.00	\$0.00			\$0.39	\$4,960.77	\$4,890.96	\$69.81
12/31/2015	\$7.17		\$0.83	\$0.00	(\$0.41)	\$0.00	\$0.00	\$0.00			\$0.42	\$4,968.36	\$4,898.55	\$69.81
1/31/2016	\$5.44		\$0.82	\$0.00	(\$0.41)	\$0.00	\$0.00	\$0.00			\$0.41	\$4,974.21	\$4,904.40	\$69.81
2/28/2016	\$6.89		\$0.78	\$0.00	(\$0.41)	\$0.00	\$0.00	\$0.00			\$0.37	\$4,981.47	\$4,911.66	\$69.81
3/31/2016	\$17.12		\$0.83	\$0.00	(\$0.42)	\$0.00	\$0.00	\$0.00			\$0.41	\$4,999.00	\$4,929.19	\$69.81
4/30/2016	\$25.26		\$0.80	\$0.00	(\$0.42)	\$0.00	\$0.00	\$0.00			\$0.38	\$5,024.64	\$4,954.83	\$69.81
5/31/2016	\$15.82		\$0.83	\$0.00	(\$0.42)	\$0.00	\$0.00	\$0.00			\$0.41	\$5,040.87	\$4,971.06	\$69.81
6/30/2016	\$10.98		\$0.80	\$0.00	(\$0.42)	\$0.00	\$0.00	\$0.00			\$0.38	\$5,052.23	\$4,982.42	\$69.81
7/31/2016	\$20.49		\$0.84	\$0.00	(\$0.42)	\$0.00	\$0.00	\$0.00			\$0.42	\$5,073.14	\$5,003.33	\$69.81
8/31/2016	\$21.55		\$0.84	\$0.00	(\$0.42)	\$0.00	\$0.00	\$0.00			\$0.42	\$5,095.11	\$5,025.30	\$69.81
9/30/2016	\$43.92		\$0.83	\$0.00	(\$0.42)	\$0.00	\$0.00	\$0.00			\$0.41	\$5,139.44	\$5,069.63	\$69.81
10/31/2016	\$21.83		\$0.83	\$0.00	(\$0.43)	\$0.00	\$0.00	\$0.00			\$0.40	\$5,161.67	\$5,091.86	\$69.81
11/30/2016	\$14.63		\$0.83	\$0.00	(\$0.43)	\$0.00	\$0.00	\$0.00			\$0.40	\$5,176.70	\$5,106.89	\$69.81
12/31/2016	\$11.89		\$0.87	\$0.00	(\$0.43)	\$0.00	\$0.00	\$0.00			\$0.44	\$5,189.03	\$5,119.22	\$69.81
1/24/2017	\$9.82		\$0.83	\$0.00	(\$0.43)	\$0.00	\$0.00	\$0.00			\$0.40	\$5,199.25	\$5,129.44	\$69.81
2/28/2017	\$12.69		\$0.76	\$0.00	(\$0.43)	\$0.00	\$0.00	\$0.00			\$0.33	\$5,212.27	\$5,142.46	\$69.81
3/22/2017	\$17.45		\$0.85	\$0.00	(\$0.43)	\$0.00	\$0.00	\$0.00			\$0.42	\$5,230.14	\$5,160.33	\$69.81
4/24/2017	\$9.99		\$0.82	\$0.00	(\$0.44)	\$0.00	\$0.00	\$0.00			\$0.38	\$5,240.51	\$5,170.70	\$69.81
5/23/2017	\$8.77		\$0.86	\$0.00	(\$0.44)	\$0.00	\$0.00	\$0.00			\$0.42	\$5,249.70	\$5,179.89	\$69.81
6/21/2017	\$7.98		\$0.85	\$0.00	(\$0.44)	\$0.00	\$0.00	\$0.00			\$0.41	\$5,258.09	\$5,188.28	\$69.81
7/21/2017	\$6.83		\$0.86	\$0.00	(\$0.44)	\$0.00	\$0.00	\$0.00			\$0.42	\$5,265.34	\$5,195.53	\$69.81
8/24/2017	\$6.36		\$0.87	\$0.00	(\$0.44)	\$0.00	\$0.00	\$0.00			\$0.43	\$5,272.13	\$5,202.32	\$69.81

**Exhibit J**  
**Unit V-47 Escrow Account Reconciliation**  
**VGOB 99-0518-0720**

CNX Deposit Information		
Check Date	Check Number	Total
9/20/2017		\$5.83
10/23/2017		\$5.34
11/21/2017		\$5.08
12/21/2017		\$5.12
1/23/2018		\$5.07
2/21/2018		\$7.45
3/21/2018		\$4,369.01

Escrow Bank Data														
Date	Escrow Royalty Deposits	Income	\$ Mkt Int	CDARS Int	Fees	Distributions	Audit Costs	Corrections	Gain/Loss	Royalty Bonus	Total Int. and Fees	Bank Balance	Runniug Balance	Difference
9/30/2017	\$5.83		\$0.85	\$0.00	(\$0.44)	\$0.00	\$0.00	\$0.00			\$0.41	\$5,278.37	\$5,208.56	\$69.81
10/31/2017	\$5.34		\$0.90	\$0.00	(\$0.44)	\$0.00	\$0.00	\$0.00			\$0.46	\$5,284.17	\$5,214.36	\$69.81
11/30/2017	\$5.08		\$0.90	\$0.00	(\$0.44)	\$0.00	\$0.00	\$0.00			\$0.46	\$5,289.71	\$5,219.90	\$69.81
12/31/2017	\$5.12		\$3.28	\$0.00	(\$0.44)	\$0.00	\$0.00	\$0.00			\$2.84	\$5,297.67	\$5,227.86	\$69.81
1/31/2018	\$5.07		\$5.70	\$0.00	(\$0.44)	\$0.00	\$0.00	\$0.00			\$5.26	\$5,308.00	\$5,238.19	\$69.81
2/28/2018	\$7.45		\$5.47	\$0.00	(\$0.44)	\$0.00	\$0.00	\$0.00			\$5.03	\$5,320.48	\$5,250.67	\$69.81
3/31/2018	\$4,369.01		\$11.47	\$0.00	(\$0.44)	\$0.00	\$0.00	\$0.00			\$11.03	\$9,700.52	\$9,630.71	\$69.81
<b>Total</b>											<b>\$269.03</b>			

<b>Total Deposited</b>	<b>\$9,361.68</b>
<b>Total Interest and Fees</b>	<b>\$269.03</b>
<b>Total</b>	<b>\$9,630.71</b>
<b>March 2018 First Bank and Trust Balance</b>	<b>\$9,700.52</b>
<b>FB&amp;T Difference</b>	<b>\$69.81</b>

# SUPPLEMENTAL AFFIDAVIT OF MAILING—COAL OWNER

COMMONWEALTH OF VIRGINIA  
COUNTY OF **TAZEWELL**

**Applicant: CNX Gas Company LLC**  
**Relief Sought: Disbursement/Dismissal for Unit V47**  
**VGOB: 99-0518-0720-01**

I, Sherri R. Scott, being first duly sworn on oath, depose and say:

1. I am the Manager – Land Records, Division Orders, and Pooling for CNX Land LLC, and I am authorized to submit this Affidavit on behalf of the Applicant CNX Gas Company LLC.
2. I affirm that the coal owner(s) in this Unit was properly noticed under Va. Code Ann. 45.1-361-22:2. See annexed letter(s) dated October 8, 2015. See annexed Certificate of Notice and coal owner notice form letter example.
3. The coal owner(s) **Pardee Royalty LLC and Pardee Minerals LLC, Southern Region Industrial Realty Corp, White Wolfe Energy** provided evidence of a split agreement pertaining to a portion of this Unit, and consequently, to the extent the split agreement applies, said owner(s) is not dismissed as a Respondent by reason of being a gas claimant under the split agreement.
4. **Pardee Royalty LLC and Pardee Minerals LLC, Southern Region Industrial Realty Corp, White Wolfe Energy, and Buchanan Mining Co LLC (formerly Reserve Coal Properties Company)** should be dismissed as Respondent/coal claimant for failure to timely provide evidence of a relevant proceeding or agreement with regard to its other coal owner claims .

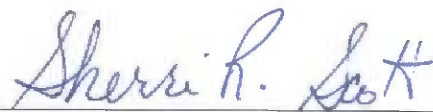

**Sherri R. Scott**  
Manager – Land Records, Division Orders, &  
Pooling for CNX Land LLC

STATE OF VIRGINIA  
COUNTY OF TAZEWELL, TO-WIT:

TAKEN, SUBSCRIBED AND SWORN to before me this 15<sup>th</sup> day of  
May, 2018.

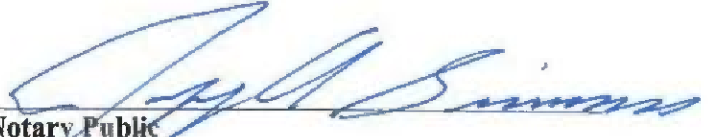
  
Notary Public

My commission expires: August 31, 2020

Commonwealth of Virginia  
Jeffrey A. Simmons - Notary Public  
Commission ID: 7215200  
My Commission Expires 08/31/2020

**CERTIFICATION OF NOTICE**  
**CNX Gas Company LLC**

Unit V46, V47, W46, W47  
 VGOB 08-1020-0890-02  
 Coal owner dismissal

Last Name	First Name	V46	V47	W46	W47	MAILED	RECEIPT #	Received		
Pardee (coal owner)		X	X	X	X	10/8/2015	701515200008888	4606	10/13/2015	W47 dismissed as coal owners at hearing 3/17/15
SFR (coal owner)		X	X	X	X	10/8/2015	701515200008500	4610	10/13/2015	W47 dismissed as coal owners at hearing 3/17/15
White Wolfe Energy Inc (coal owner)		X	X	X	X	10/8/2015	701515200008533	4620	10/17/2015	W47 dismissed as coal owners at hearing 3/17/15
Reserve Coal Properties Co (coal owner)		X	X	X	X					

**SENDER: COMPLETE THIS SECTION**

- Complete items 1, 2, and 3.
- Print your name and address on the reverse so that we can return the card to you.
- Attach this card to the back of the mailpiece, or on the front if space permits.

1. Article Addressed to:

Pardee Royalty/Minerals LLC  
Jeffery A. Brown  
135 Corporate Center DR STE 510  
Scott Depot, WV 25560



9590 9403 0698 5196 3256 29

2. Article Number (Transfer from service label)  
7015 1520 0003 5333 4613

PS Form 3811, April 2015 PSN 7530-02-000-9053

**COMPLETE THIS SECTION ON DELIVERY**

A. Signature  
X *[Signature]*  Agent  Address

B. Received by (Printed Name) C. Date of Delivery  
Laura S. West 0-13-15

D. Is delivery address different from item 1?  Yes  
If YES, enter delivery address below:  No

3. Service Type  
 Adult Signature  Priority Mail Express®  
 Adult Signature Restricted Delivery  Registered Mail™  
 Certified Mail®  Registered Mail Restr. Delivery  
 Certified Mail Restricted Delivery  Return Receipt for Merchandise  
 Collect on Delivery  Signature Confirmation  
 Collect on Delivery Restricted Delivery  Signature Confirmation Restricted Delivery  
 Insured Mail  
 Insured Mail Restricted Delivery (over \$500)

V46, V47, W46 Domestic Return Receipt

**SENDER: COMPLETE THIS SECTION**

- Complete items 1, 2, and 3.
- Print your name and address on the reverse so that we can return the card to you.
- Attach this card to the back of the mailpiece, or on the front if space permits.

1. Article Addressed to:

Southern Region Ind. Realty  
Pocahontas Land Corp  
PO Box 1517  
Bluefield, WV 24701



9590 9403 0698 5196 3256 36

2. Article Number (Transfer from service label)  
7015 1520 0003 5333 4613

PS Form 3811, April 2015 PSN 7530-02-000-9053

**COMPLETE THIS SECTION ON DELIVERY**

A. Signature  
X *[Signature]*  Agent  Address

B. Received by (Printed Name) C. Date of Delivery  
DAVIS

D. Is delivery address different from item 1?  Yes  
If YES, enter delivery address below:  No

3. Service Type  
 Adult Signature  Priority Mail Express®  
 Adult Signature Restricted Delivery  Registered Mail™  
 Certified Mail®  Registered Mail Restr. Delivery  
 Certified Mail Restricted Delivery  Return Receipt for Merchandise  
 Collect on Delivery  Signature Confirmation  
 Collect on Delivery Restricted Delivery  Signature Confirmation Restricted Delivery  
 Insured Mail  
 Insured Mail Restricted Delivery (over \$500)

V46, V47, W46 Domestic Return Receipt

**SENDER: COMPLETE THIS SECTION**

- Complete items 1, 2, and 3.
- Print your name and address on the reverse so that we can return the card to you.
- Attach this card to the back of the mailpiece, or on the front if space permits.

1. Article Addressed to:

White Wolf Energy Inc.  
114 Smiley DR. Suite B  
St. Albans, WV 25177



9590 9403 0698 5196 3256 43

2. Article Number (Transfer from service label)  
7015 1520 0003 5333 4620

PS Form 3811, April 2015 PSN 7530-02-000-9053

**COMPLETE THIS SECTION ON DELIVERY**

A. Signature  
X *[Signature]*  Agent  Address

B. Received by (Printed Name) C. Date of Delivery

D. Is delivery address different from item 1?  Yes  
If YES, enter delivery address below:  No

3. Service Type  
 Adult Signature  Priority Mail Express®  
 Adult Signature Restricted Delivery  Registered Mail™  
 Certified Mail®  Registered Mail Restr. Delivery  
 Certified Mail Restricted Delivery  Return Receipt for Merchandise  
 Collect on Delivery  Signature Confirmation  
 Collect on Delivery Restricted Delivery  Signature Confirmation Restricted Delivery  
 Insured Mail  
 Insured Mail Restricted Delivery (over \$500)

V46, V47, W47 Domestic Return Receipt



**CNX Gas Company LLC**

PO Box 570

Pounding Mill, VA 24637

Phone: (724) 485-3600

Date

«FNAME» «LNAME»

«Attention\_Line»

«Street\_Address»

«City»«State»«Zip»

**COAL OWNERS**

**RE:** Unit \_\_\_\_\_  
Miscellaneous Petition for Disbursement from Escrow

Dear Property Owner,

House Bill 2058 was signed by the Governor and became law effective July 1, 2015. This new law requires the Virginia Gas and Oil Board to disburse monies placed in escrow because of conflicting claims (between coal owners and oil and gas owners) to coalbed methane gas royalties to the oil and gas owners of the tracts in this Unit.

In general, under this new law escrowed funds are to be paid to oil and gas owners unless the coal owner(s) provides the operator CNX and the Division of Gas and Oil "with evidence of a proceeding" [as in a court case] "or an agreement." The new law gives coal owners/coal claimants 45 days from the date you get this letter to provide that evidence.

Enclosed herewith please find a copy of the 45 day Notice of Filing. Please read the Notice carefully to be sure you understand that you have 45 days to provide evidence to the operator CNX Gas Company LLC at the address above **and** the Division of Gas and Oil at PO Draw 159, Lebanon, VA 24266

In order to help us keep our records current and to make sure you receive all correspondence and notices promptly, please notify us of any address change at the address above.

Sincerely,

Anita Duty  
Pooling Supervisor

Enclosure(s)