

BEFORE THE VIRGINIA GAS AND OIL BOARD

PETITIONER: CNX Gas Company LLC

DIVISION OF GAS AND OIL

DOCKET NO: VGOB 02-0319-1008-08

RELIEF SOUGHT: (1) DISBURSEMENT FROM ESCROW REGARDING TRACT(S) 11 , 23, 45 (2) AND AUTHORIZATION FOR DIRECT PAYMENT OF ROYALTIES (3) AND DISMISSAL OF COAL OWNERS PURSUANT TO CODE OF VIRGINIA SECTION 45.1-361.22:2.

HEARING DATE: March 20, 2018

DRILLING UNIT: VP2SGU1

BUCHANAN COUNTY, VIRGINIA

PETITION FOR ORDER OF DISBURSEMENT OF ESCROW FUNDS

1. Petitioner and its counsel

Petitioner is CNX Gas Company LLC, PO Box 570, Pounding Mill, VA 24637, (276)596-5075. Petitioner's counsel is Mark A. Swartz, Hillard & Swartz, LLP, 122 Capital Street, Suite 201, Charleston, WV 25301.

2. Relief Sought

(1) the disbursement of escrowed funds heretofore deposited with the Board's Escrow Agent, attributable to Tracts 11, 23 & 45, as depicted upon the annexed table; and (2) authorization to begin paying royalties directly to Angela Chandler, Danny Cook, Henry Harman, Estate of Walter Keen (Angela Bailey, Executrix); (3) Dismissal of Coal Owners: Chisos, LTD, Wanda "Connie" Deskins, Gentry Locke, Lida Jaydene Holzgreffe, Hugh MacRae Land Trust, Edith McGlothlin, Rockport Oil & Gas, Patricia Sutter, ICCC.

3. Legal Authority

Va. Code Ann. § 45.1-361.1 et seq., 4 VAC 25-160-140., and relevant Virginia Gas and Oil Board Orders ("Board") heretofore promulgated pursuant to law.

4. Type of Well(s)

Coalbed Methane

5. Factual basis for relief requested

- a. Estate of Walter Keen (Angela Bailey, Executrix) and Henry Harman are entitled to 100% of the CBM royalties awarded under Case No. CL 12-292, Opinion dated January 22, 2015, said consent order allows the Applicant and Designated Operator to pay royalties directly to the person(s) identified in Exhibit EE annexed hereto and the annexed Table, further, specifies how said royalties are to be paid.
- b. Angela Chandler and Danny Cook are the gas claimant in Tract(s) 11 & 45. As such Angela Chandler and Danny Cook are entitled to 100% of the CBM royalties now in escrow and as may be hereafter payable. See Va. Code Ann. § 45.1-361.22:2.A.
- c. That CNX Gas Company LLC has given the notice(s) required by § 45.1-361.22:2.A to all conflicting claimants identified in the above referenced pooling Order and any supplemental Orders pertaining thereto.
- d. That none of the conflicting claimants noticed have provided, within 45 days of the notice(s) given as provided in b. above, the Board, its designated agent the Director of the Division of Gas and Oil, the Operator and/or the Applicant evidence of either an agreement regarding the escrowed funds/royalties or a proceeding regarding same.
- e. That a detailed accounting in accordance with the applicable provisions of § 45.1-361.22 is submitted herewith and identified as Exhibit J.
- f. That an Exhibit identified as Table 1 is annexed hereto, and it specifies how the disbursement (s) is to be calculated and paid by the escrow agent.
- g. That Va. Code Ann. § 45.1-361.22:2.A. further provides that the Operator shall pay such royalties as may hereafter be payable directly to the gas claimant Angela Chandler and Danny Cook and not escrow same. See Exhibit EE annexed hereto.

6. Attestation

The foregoing Petition to the best of my knowledge, information, and belief is true and correct.

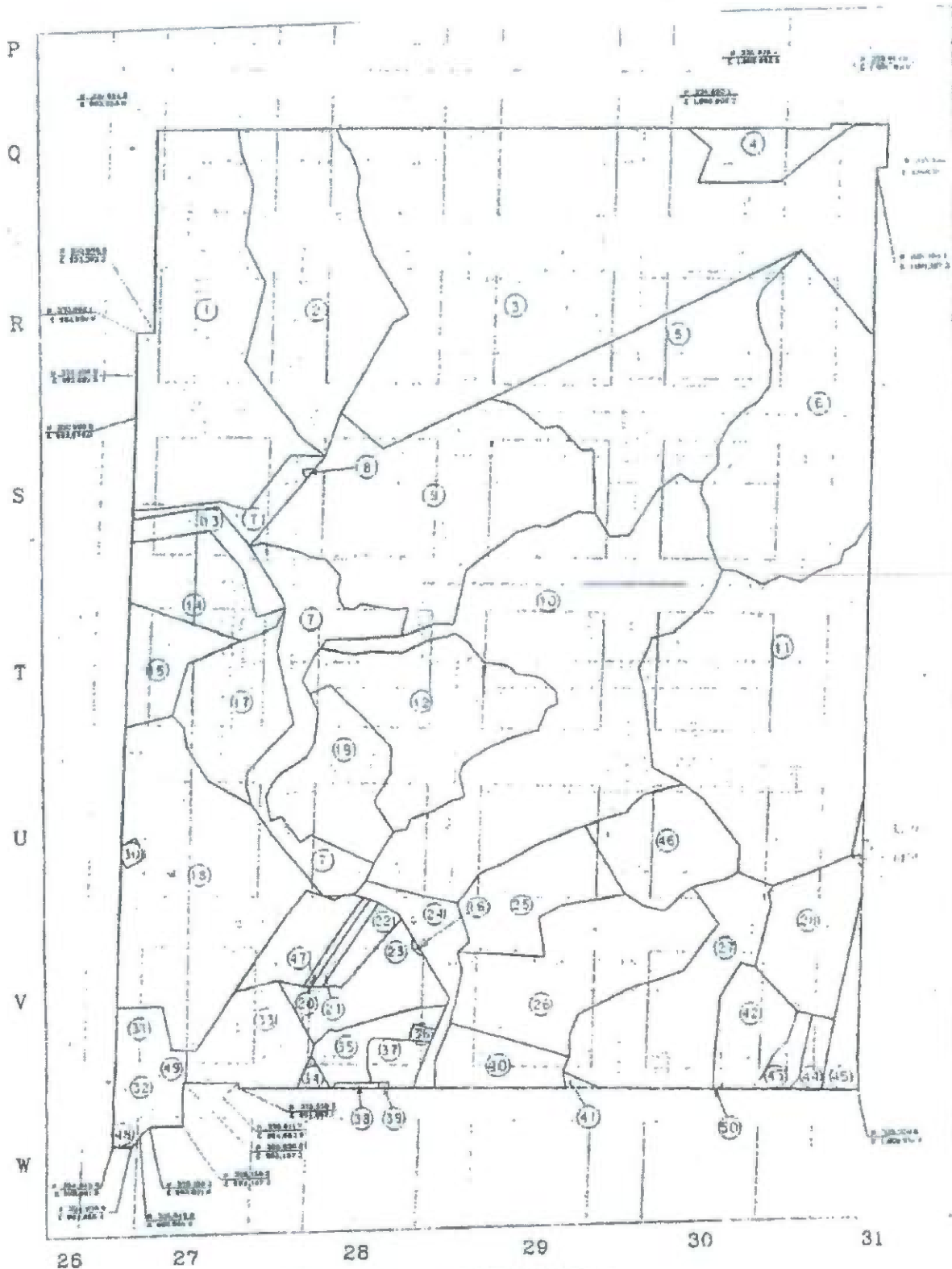

CONSOL ENERGY
 BUCHANAN NO. 1
 02-0319-1008
 FYHIRT Δ1

January 15, 2002

**POCAHONTAS GAS PARTNERSHIP
BUCHANAN VP2 SGU1
Tract Identifications**

1. Yukon Pocahontas Coal Company, LLP, et al. - Tr. 20 - Coal, Oil & Gas
Island Creek Coal Company/Consolidation Coal Company - Coal Below Tiller Seam
Leased
Jewell Smokeless Coal Corp. - Tiller Seam and Above Coal Leased
Buchanan Production Company - CBM Leased
120.41 acres 8.1015 %
2. James M. McGuire Trust - Coal, Oil & Gas
Island Creek Coal Company/Consolidation Coal Company - Coal Below Tiller Seam
Leased
Jewell Smokeless Coal Corp. - Tiller Seam and Above Coal Leased
Buchanan Production Company - CBM Leased
94.41 acres 4.7840 %
3. Yukon Pocahontas Coal Company, LLP, et al. - Tr. 102 - Coal, Oil & Gas
Island Creek Coal Company/Consolidation Coal Company - Coal Below Tiller Seam
Leased
Jewell Smokeless Coal Corp. - Tiller Seam and Above Coal Leased
Buchanan Production Company - CBM Leased
284.78 acres 14.4306 %
4. Yukon Pocahontas Coal Company, LLP, et al. - Tr. 101 - Fee
Island Creek Coal Company/Consolidation Coal Company - Coal Below Tiller Seam
Leased
Jewell Smokeless Coal Corp. - Tiller Seam and Above Coal Leased
Buchanan Production Company - CBM Leased
16.13 acres 0.8174 %
5. Yukon Pocahontas Coal Company, LLP, et al. - Tr. 104 - Coal, Oil & Gas
Island Creek Coal Company/Consolidation Coal Company - Coal Below Tiller Seam
Leased
Jewell Smokeless Coal Corp. - Tiller Seam and Above Coal Leased
Buchanan Production Company - CBM Leased
94.05 acres 4.7658 %
6. Yukon Pocahontas Coal Company, LLP, et al. - Tr. 144 - Coal, Oil & Gas
Island Creek Coal Company/Consolidation Coal Company - Coal Below Tiller Seam
Leased
Jewell Smokeless Coal Corp. - Tiller Seam and Above Coal Leased
Buchanan Production Company - CBM Leased
105.39 acres 5.3404 %
7. Yukon Pocahontas Coal Company, LLP, et al. - Tr. 99 - Coal, Oil & Gas
Island Creek Coal Company/Consolidation Coal Company - Coal Below Tiller Seam
Leased
Jewell Smokeless Coal Corp. - Tiller Seam and Above Coal Leased
Buchanan Production Company - CBM Leased
55.36 acres 2.8052 %

January 15, 2002

**POCAHONTAS GAS PARTNERSHIP
BUCHANAN VP2 SGU1
Tract Identifications**

8. **Island Creek Coal Company/Consolidation Coal Company - Coal, Oil & Gas**
0.17 acres 0.0086 %
9. **Yukon Pocahontas Coal Company, LLP, et al. - Tr. 24 - Fee**
Island Creek Coal Company/Consolidation Coal Company - Coal Below Tiller Seam
Leased
Jewell Smokeless Coal Corp. - Tiller Seam and Above Coal Leased
Buchanan Production Company - CBM Leased
119.52 acres 6.0564 %
10. **Yukon Pocahontas Coal Company, LLP, et al. - Tr. 41 - Coal, Oil & Gas**
Island Creek Coal Company/Consolidation Coal Company - Coal Below Tiller Seam
Leased
Jewell Smokeless Coal Corp. - Coal Seam(s) Tiller and Above Leased
Buchanan Production Company - CBM Leased
186.14 acres 9.4322 %
11. **Richard Deskins Heirs, et al. - Coal, Oil & Gas**
Island Creek Coal Company/Consolidation Coal Company - Coal Below Tiller Seam
Leased
Jewell Smokeless Coal Corp. - Tiller Seam and Above Coal Leased
Buchanan Production Company - CBM Leased
151.61 acres 7.6825 %
12. **Yukon Pocahontas Coal Company, LLP, et al. - Tr. 40 - Coal, Oil & Gas**
Island Creek Coal Company/Consolidation Coal Company - Coal Below Tiller Seam
Leased
Jewell Smokeless Coal Corp. - Tiller Seam and Above Coal Leased
Buchanan Production Company - CBM Leased
66.33 acres 3.3611 %
13. **Hugh MacRae Land Trust - Tr. 25 - Coal**
Torch Operating Company - CBM Royalty Owner
Island Creek Coal Company/Consolidation Coal Company - Pocahontas 3 Seam
Buchanan Production Company - CBM Leased
Walter Wade Heirs - 1/5 th Oil & Gas
Yukon Pocahontas Coal Company, LLP, et al. - 4/5 th Oil & Gas
Buchanan Production Company - CBM Leased
12.36 acres 0.6263 %
14. **Hugh MacRae Land Trust - Tr. 23 - Coal**
Torch Operating Company - CBM Royalty Owner
Island Creek Coal Company/Consolidation Coal Company - Pocahontas 3 Seam
Leased
Buchanan Production Company - CBM Leased
Garden Realty Corp. - Oil & Gas
Buchanan Production Company - Oil, Gas and CBM Leased
28.43 acres 1.4406 %

January 15, 2002

**POCAHONTAS GAS PARTNERSHIP
BUCHANAN VP2 SGU1
Tract Identifications**

15. Hugh MacRae Land Trust - Tr. 6 - Coal
Torch Operating Company - CBM Royalty Owner
Island Creek Coal Company/Consolidation Coal Company - Below Drainage Coal
Leased
Buchanan Production Company - CBM Leased
Consolidation Coal Company - Oil & Gas
19.95 acres 1.0109 %
16. Hugh MacRae Land Trust - Tr. 17 - Coal
Torch Operating Company - CBM Royalty Owner
Island Creek Coal Company/Consolidation Coal Company - Below Drainage Coal
Leased
Buchanan Production Company - CBM Leased
John Ford - Oil & Gas
0.22 acres 0.0111 %
17. Hugh MacRae Land Trust - Tr. 22 - Coal
Torch Operating Company - CBM Royalty Owner
Island Creek Coal Company/Consolidation Coal Company - Below Drainage Coal
Leased
Buchanan Production Company - CBM Leased
Consolidation Coal Company - Oil & Gas
35.42 acres 1.7948 %
18. Hugh MacRae Land Trust - Tr. 6 - Coal
Torch Operating Company - CBM Royalty Owner
Island Creek Coal Company/Consolidation Coal Company - Below Drainage Coal
Leased
Buchanan Production Company - CBM Leased
Consolidation Coal Company - Oil & Gas
110.75 acres 5.6120 %
19. Yukon Pocahontas Coal Company, LLP, et al. - Tr. 110 - Coal (4/5 th)
C. L. Ritter Lumber Company - Tr. 51 - Coal (1/5 th)
Island Creek Coal Company/Consolidation Coal Company - Below Tiller Coal Leased
Buchanan Production Company - CBM Leased
C. L. Ritter Lumber Company - Tr. 51 - Oil & Gas
Buchanan Production Company - CBM Leased
36.30 acres 1.8394 %
20. Hugh MacRae Land Trust - Tr. 17 - Coal
Torch Operating Company - CBM Royalty Owner
Island Creek Coal Company/Consolidation Coal Company - Below Drainage Coal
Leased
Buchanan Production Company - CBM Leased
Selma J. Mullins - Oil & Gas
Buchanan Production Company - Oil, Gas and CBM Leased
2.15 acres 0.1090 %

January 15, 2002

**POCAHONTAS GAS PARTNERSHIP
BUCHANAN VP2 SGU1
Tract Identifications**

21. Hugh MacRae Land Trust - Tr. 17 - Coal
Torch Operating Company - CBM Royalty Owner
Island Creek Coal Company/Consolidation Coal Company - Below Drainage Coal
Leased
Buchanan Production Company - CBM Leased
Kathy Looney - Oil & Gas
Buchanan Production Company - Oil, Gas and CBM Leased
2.79 acres 0.1414 %
22. Hugh MacRae Land Trust - Tr. 17 - Coal
Torch Operating Company - CBM Royalty Owner
Island Creek Coal Company/Consolidation Coal Company - Below Drainage Coal
Leased
Buchanan Production Company - CBM Leased
Gussie Johnson - Oil & Gas
Buchanan Production Company - Oil, Gas and CBM Leased
6.00 acres 0.3040 %
23. Hugh MacRae Land Trust - Tr. 17 - Coal
Torch Operating Company - CBM Royalty Owner
Island Creek Coal Company/Consolidation Coal Company - Below Drainage Coal
Leased
Buchanan Production Company - CBM Leased
A. W. Harman Heirs - Oil & Gas
Buchanan Production Company - Oil, Gas and CBM Leased
24.31 acres 1.2319 %
24. Yukon Pocahontas Coal Company, LLP, et al. - Tr. 11-3 - Coal, Oil & Gas
Island Creek Coal Company/Consolidation Coal Company - Coal Below Tiller Seam
Leased
Buchanan Production Company - Oil, Gas and CBM Leased
18.18 acres 0.9212 %
25. C. L. Ritter Lumber Company - Tr. 52 - Coal, Oil & Gas
Island Creek Coal Company/Consolidation Coal Company - Coal Below Tiller Seam
Leased
Buchanan Production Company - Oil, Gas and CBM Leased
33.70 acres 1.7077 %
26. Yukon Pocahontas Coal Company, LLP, et al. - Tr. 120 - Fee
Island Creek Coal Company/Consolidation Coal Company - Coal Below Tiller Seam
Leased
Jewell Smokeless Coal Corp. - Tiller Seam and Above Coal Leased
Buchanan Production Company - CBM Leased
63.42 acres 3.2137 %

January 15, 2002

**POCAHONTAS GAS PARTNERSHIP
BUCHANAN VP2 SGU1
Tract Identifications**

27. Yukon Pocahontas Coal Company, LLP, et al. - Tr. 121 - Fee
Island Creek Coal Company/Consolidation Coal Company - Coal Below Tiller Seam
Leased
Jewell Smokeless Coal Corp. - Tiller Seam and Above Coal Leased
Buchanan Production Company - Oil, Gas and CBM Leased
57.50 acres 2.9137 %
28. C. L. Ritter Lumber Company - Tr. 53 - Coal, Oil & Gas
Island Creek Coal Company/Consolidation Coal Company - Coal Below Tiller Seam
Leased
Buchanan Production Company - Oil, Gas and CBM Leased
33.81 acres 1.7132 %
29. Yukon Pocahontas Coal Company, LLP, et al. - Tr. 108 - Fee
Island Creek Coal Company/Consolidation Coal Company - Coal Below Tiller Seam
Leased
Jewell Smokeless Coal Corp. - Tiller Seam and Above Coal Leased
Buchanan Production Company - CBM Leased
1.00 acres 0.0507 %
30. Consolidation Coal Company - Fee
Buchanan Production Company - Oil, Gas and CBM Leased
1.25 acres 0.0633 %
31. Hugh MacRae Land Trust - Tr. 17 - Coal
Torch Operating Company - CBM Royalty Owner
Island Creek Coal Company/Consolidation Coal Company - Below Drainage Coal
Leased
Pocahontas Gas Partnership - CBM Leased
Consolidation Coal Company - Oil & Gas
6.25 acres 0.3167 %
32. Hugh MacRae Land Trust - Tr. 17 - Coal
Torch Operating Company - CBM Royalty Owner
Island Creek Coal Company/Consolidation Coal Company - Below Drainage Coal
Leased
Pocahontas Gas Partnership - CBM Leased
Pocahontas Gas Partnership - 50% Oil & Gas
William Tickle - 50 % Oil & Gas
Pocahontas Gas Partnership - 50 % Oil, Gas and CBM Leased
9.65 acres 0.4890 %
33. Hugh MacRae Land Trust - Tr. 17 - Coal
Torch Operating Company - CBM Royalty Owner
Island Creek Coal Company/Consolidation Coal Company - Below Drainage Coal
Leased
Pocahontas Gas Partnership - CBM Leased
Consolidation Coal Company - Oil & Gas
26.16 acres 1.3256 %

January 15, 2002

POCAHONTAS GAS PARTNERSHIP
BUCHANAN VP2 SGU1
Tract Identifications

34. Hugh MacRae Land Trust - Tr. 17 - Coal
Torch Operating Company - CBM Royalty Owner
Island Creek Coal Company/Consolidation Coal Company - Below Drainage Coal
Leased
Buchanan Production Company - CBM Leased
Patty Chambers - Oil & Gas
Buchanan Production Company - CBM, Oil and Gas Leased
1.58 acres 0.0801 %
35. Hugh MacRae Land Trust - Tr. 17 - Coal
Torch Operating Company - CBM Royalty Owner
Island Creek Coal Company/Consolidation Coal Company - Below Drainage Coal
Leased
Buchanan Production Company - CBM Leased
Bonnie Keen - Oil & Gas
Buchanan Production Company - CBM, Oil and Gas Leased
12.39 acres 0.6278 %
36. Hugh MacRae Land Trust - Tr. 17 - Coal
Torch Operating Company - CBM Royalty Owner
Island Creek Coal Company/Consolidation Coal Company - Below Drainage Coal
Leased
Buchanan Production Company - CBM Leased
Oakwood Full Gospel Church - Oil & Gas
0.99 acres 0.0502 %
37. Hugh MacRae Land Trust - Tr. 17 - Coal
Torch Operating Company - CBM Royalty Owner
Island Creek Coal Company/Consolidation Coal Company - Below Drainage Coal
Leased
Buchanan Production Company - CBM Leased
Oakwood Full Gospel Church - Oil & Gas
6.95 acres 0.3522 %
38. Hugh MacRae Land Trust - Tr. 17 - Coal
Torch Operating Company - CBM Royalty Owner
Island Creek Coal Company/Consolidation Coal Company - Below Drainage Coal
Leased
Buchanan Production Company - CBM Leased
Corbit Jackson - Oil & Gas
Pocahontas Gas Partnership - Oil, Gas and CBM Leased
0.72 acres 0.0365 %

January 15, 2002

POCAHONTAS GAS PARTNERSHIP
BUCHANAN VP2 SGU1
Tract Identifications

39. Hugh MacRae Land Trust - Tr. 17 - Coal
Torch Operating Company - CBM Royalty Owner
Island Creek Coal Company/Consolidation Coal Company - Below Drainage Coal
Leased
Buchanan Production Company - CBM Leased
Kell E. Vandyke - Oil & Gas
0.17 acres 0.0086 %
40. Coal Mountain Trust - Tr. 24 - Coal
Island Creek Coal Company/Consolidation Coal Company - Below Drainage Coal
Leased
United Coal Company - Coal Above Drainage Leased
Buchanan Production Company - CBM Leased
Garden Realty Corp. - Oil & Gas
Consolidation Coal Company/Buchanan Production Company - Oil, Gas and CBM
Leased
17.31 acres 0.8771 %
41. Yukon Pocahontas Coal Company, LLP, et al. - Tr. 113 - Fee
Island Creek Coal Company/Consolidation Coal Company - Coal Below Tiller Seam
Leased
Jewell Smokeless Coal Corp. - Tiller and Above Coal Leased
Buchanan Production Company - CBM Leased
0.79 acres 0.0400 %
42. Sue Elkins and Harriet Coxton - Coal, Oil & Gas
Island Creek Coal Company/Consolidation Coal Company - Coal Below Tiller Seam
Leased
Jewell Smokeless Coal Corp. - Tiller and Above Coal Leased
30.04 acres 1.5222 %
43. Ilene Shortt and Sandra Whited - Coal, Oil & Gas
Island Creek Coal Company/Consolidation Coal Company - Coal Below Tiller Seam
Leased
Jewell Smokeless Coal Corp. - Tiller and Above Coal Leased
5.53 acres 0.2802 %
44. Lucy Wade Heirs - Fee
Island Creek Coal Company/Consolidation Coal Company - Coal Below Tiller Seam
Leased
Jewell Smokeless Coal Corp. - Tiller and Above Coal Leased
Buchanan Production Company - Oil, Gas & CBM Leased (4/7)
4.98 acres 0.2524 %

January 15, 2002

**POCAHONTAS GAS PARTNERSHIP
BUCHANAN VP2 SGU1
Tract Identifications**

45. Island Creek Coal Company/Consolidation Coal Company - 255/784 Coal Below Tiller Seam
Richard Daskins Heirs - 529/784 Coal Below Tiller Seam
Island Creek Coal Company/Consolidation Coal Company - Coal Below Tiller Seam Leased
Jewell Smokeless Coal Corp. - Tiller and Above Coal Leased
Richard Daskins Heirs - Oil & Gas
Buchanan Production Company - Oil, Gas and CBM Leased
10.36 acres 0.5250 %
46. Island Creek Coal Company/Consolidation Coal Company, et al. - Coal, Oil and Gas
Jewell Smokeless Coal Corp. - Tiller and Above Coal Leased
Buchanan Production Company - Oil, Gas & CBM Leased
34.45 acres 1.7457 %
47. Hugh MacRae Land Trust - Tr. 17 - Coal
Torch Operating Company - CBM Royalty Owner
Island Creek Coal Company/Consolidation Coal Company - Below Drainage Coal Leased
Buchanan Production Company - CBM Leased
Roscoe Daskins - Oil & Gas
Buchanan Production Company - CBM, Oil and Gas Leased
16.67 acres 0.8447 %
48. Hugh MacRae Land Trust - Tr. 17 - Coal
Torch Operating Company - CBM Royalty Owner
Island Creek Coal Company/Consolidation Coal Company - Below Drainage Coal Leased
Buchanan Production Company - CBM Leased
William Tickle - Oil & Gas (50 %)
Pocahontas Gas Partnership - Oil & Gas (50 %)
Pocahontas Gas Partnership - Oil, Gas and CBM Leased
1.93 acres 0.0978 %
49. Hugh MacRae Land Trust - Tr. 17 - Coal
Torch Operating Company - CBM Royalty Owner
Island Creek Coal Company/Consolidation Coal Company - Below Drainage Coal Leased
Pocahontas Gas Partnership - CBM Leased
Consolidation Coal Company - Oil & Gas
4.67 acres 0.2366 %
50. Sue Elkins and Harriet Coxton - Coal, Oil & Gas
Island Creek Coal Company/Consolidation Coal Company - Coal Below Tiller Seam Leased
Jewell Smokeless Coal Corp. - Tiller and Above Coal Leased
0.02 acres 0.0010 %

Exhibit E
 VP2 Sealed Gob Unit 1
 Docket # VGOB 02-0319-1008-08
 List of all Respondents that require escrow
 1973.45 Total Acres

	Acres in Unit	Percent of Unit
<u>Tract #13, 12.36 acres</u>		
<u>COAL OWNERSHIP</u>		
(1) Hugh MacRae Land Trust Tr. 25 c/o Alan Siegel, Esq. Gump, Strauss, Akin LLP 1 Bryant Park New York, NY 10036-6715	12.36 acres	0.6263% <i>Dismissed under -05 petition</i>
<i>By Assignment and Bill of Sale, HMLT devised all of its right, title and interest (other than "Excluded Assets") to Torch Energy Advisors Inc. effective September 4, 1991 and recorded in Buchanan County under DB474 / PG384.</i>		
Torch Oil and Gas Company c/o Sue Ann Craddock 670 Dona Ana Road SW Deming, NM 88030		
<i>Effective 2/1/11, Torch Oil & Gas Company assigned a 2% ORRI to SAC Investments, L.P.</i>		
<i>Effective 3/31/14, Torch Oil & Gas Company, et al. assigned and conveyed 10% of its right, title and interest to Rockport Oil & Gas, L.L.C. In addition, Torch Oil & Gas Company, et al. assigned and conveyed the remaining 90% of its right, title and interest to Chisos, Ltd.</i>		
Rockport Oil & Gas L.L.C. PO Box 847 Houston, TX 77001		
Chisos, LTD 670 Dona Ana Road SW Deming, New Mexico 88030		
<u>OIL & GAS OWNERSHIP</u>		
<i>Unresolved Heirship & Outstanding W9/Affidavits</i>		
Yukon Pocahontas Coal Co. et al.	12.36 acres	0.6263%
(1) Yukon Pocahontas Coal Company, et al., Tr. 110		
(a) Yukon Pocahontas Coal Company P.O. Box 187 Tazewell, VA 24651	1.23600 acres 1/10 of 12.36 acres	0.0626%
(b) Buchanan Coal Company P.O. Box 187 Tazewell, VA 24651	0.27467 acres 1/45 of 12.36 acres	0.0139%
(c) Sayers-Pocahontas Coal Company P.O. Box 187 Tazewell, VA 24651	0.13733 acres 1/90 of 12.36 acres	0.0070%
(d) Weyerhaeuser Company * PO Box 101700 Atlanta, GA 30392-1700	0.82400 acres 1/15 of 12.36 acres	0.0418%
* Note: Plum Creek Timberlands retained their CBM interest <i>Highland Resources, Inc. / North American Resources, Corp. is owner of the Oil & Gas Only.</i> <i>Effective 12/13/2016 Highland Resources and Plum Creek merged into Weyerhaeuser Company</i>		
(2) C. L. Ritter Lumber Co. Tr. 51 P. O. Box 700 Huntington, WV 25711	2.47200 acres 1/5 of 12.36 acres	0.1253%
(2) Walter Wade Heirs		
(a) Carl Wade Heirs, Devisees, Successors or Assigns		

Exhibit E
VP2 Sealed Gob Unit 1
Docket # VGOB 02-0319-1008-08
List of all Respondents that require escrow
1973.45 Total Acres

	Acres in Unit	Percent of Unit
(a.1) Emanuel Wade 226 Adam Street Blountville, TN 37617	0.20600 acres 1/60 of 12.36 acres	0.0104%
(a.2) Gaylene Deskins Heirs, Devisees, Successors or Assigns		
(a.2.1) Nick Deskins 720 Skyview Drive Chilhowie, VA 24319-4527	0.10300 acres 1/120 of 12.36 acres	0.0052%
(a.2.2) Valmy Shannon 103 Blanton Drive Seaford, VA 23696-2522	0.10300 acres 1/120 of 12.36 acres	0.0052%
(b) Eunice Wade Baldwin Heirs, Devisees, Successors or Assigns		
(b.1) Inez B. Kimbrell 225 Raven Circle Raven, VA 24639	0.03433 acres 1/360 of 12.36 acres	0.0017%
(b.2) Alice Ruth Meadows 5931 State Route 314 Fredericktown, OH 43019-9225	0.03433 acres 1/360 of 12.36 acres	0.0017%
(b.3) Wanda Griffith PO Box 116 Doran, VA 24612	0.03433 acres 1/360 of 12.36 acres	0.0017%
(b.4) Ted Allen Baldwin Heirs, Devisees, Successors or Assigns		
(b.4.1) Pansy Baldwin 135 Indian Springs Drive Cedar Bluff, VA 24609-8837	0.03433 acres 1/360 of 12.36 acres	0.0017%
(b.5) Sherman Baldwin 1210 Lake Whitten Road North Tazewell, VA 24630	0.03433 acres 1/360 of 12.36 acres	0.0017%
(b.6) Marty Baldwin <i>Address Unknown</i>	0.03433 acres 1/360 of 12.36 acres	0.0017%
(b.7) Ola Gay Baldwin Arnold Heirs, Devisees, Successors or Assigns		
(b.7.1) Wanda Gay Bohon <i>Address Unknown</i>	0.03433 acres 1/360 of 12.36 acres	0.0017%
(b.8) D.C. Baldwin Heirs, Devisees, Successors or Assigns		
(b.8.1) Nancy Baldwin Wooten Komp 2510 Arthur Road Springfield, OH 45502	0.01717 acres 1/720 of 12.36 acres	0.0009%
(b.8.2) Sandra Baldwin Cranmer 11651 SE 69th Ter, Lot 18 Bellevue, FL 34420	0.01717 acres 1/720 of 12.36 acres	0.0009%
(b.9) Shirley F. Baldwin Heirs, Devisees, Successors or Assigns		
(b.9.1) Donna Foote 32632 Downing Rd Delmar, MD 21875	0.01717 acres 1/720 of 12.36 acres	0.0009%

Exhibit E
VP2 Sealed Gob Unit 1
Docket # VGOB 02-0319-1008-08
List of all Respondents that require escrow
1973.45 Total Acres

	Acres in Unit	Percent of Unit
(b.9.2) Pamela Ginger Case 325 2nd Street North Little Rock, AK 72117	0.01717 acres 1/720 of 12.36 acres	0.0009%
(b.10) Norman Baldwin Heirs, Devisees, Successors or Assigns		
(b.10.1) Rufus Baldwin 208 High Street Richlands, VA 24641	0.00687 acres 1/1800 of 12.36 acres	0.0003%
(b.10.2) David Baldwin P.O. Box 803 Raven, VA 24639	0.00687 acres 1/1800 of 12.36 acres	0.0003%
(b.10.3) Michael Baldwin P.O. Box 1044 Raven, VA 24639	0.00687 acres 1/1800 of 12.36 acres	0.0003%
(b.10.4) Tammy Baldwin Muir 4480 Clarks Valley Road Swords Creek, VA 24649	0.00687 acres 1/1800 of 12.36 acres	0.0003%
(b.10.5) Sharon K. Baldwin c/o SWVA Training Center 160 Training Center Road Hillsville, VA 24343	0.00687 acres 1/1800 of 12.36 acres	0.0003%
(b.11) Bane Baldwin Heirs, Devisees, Successors or Assigns		
(b.11.1) Eddie Baldwin 1210 Sunset Drive Richlands, VA 24641	0.01144 acres 1/1080 of 12.36 acres	0.0006%
(b.11.2) Kathy Whitt 8740 Swords Creek Road Swords Creek, VA 24649	0.01144 acres 1/1080 of 12.36 acres	0.0006%
(b.11.3) Lisa Shaver 89 Sevier Street Lebanon, VA 24266-7142	0.01144 acres 1/1080 of 12.36 acres	0.0006%
(b.12) Marty Arnold c/o Wanda Griffith P.O. Box 116 Doran, VA 24612	0.03433 acres 1/360 of 12.36 acres	0.0017%
(c) Stella Wade Gillespie Heirs, Devisees, Successors or Assigns		
(c.1) Cecil Gillespie 439 Brown Ave. Richlands, VA 24641-2907	0.10300 acres 1/120 of 12.36 acres	0.0052%
(c.2) Troy Gillespie 20307 Cleveland Rd. Abingdon, VA 24211-5843	0.10300 acres 1/120 of 12.36 acres	0.0052%
(c.3) David Gillespie 596 Podesta St. Memphis, TN 38120-1541	0.10300 acres 1/120 of 12.36 acres	0.0052%
(c.4) Darrell Gillespie <i>Address pending</i>	0.10300 acres 1/120 of 12.36 acres	0.0052%
(d) Glayds Ida Boyd Heirs, Devisees, Successors or Assigns		

Exhibit E
VP2 Sealed Gob Unit 1
Docket # VGOB 02-0319-1008-08
List of all Respondents that require escrow
1973.45 Total Acres

	Acres in Unit	Percent of Unit
(d.1) Patti Gilbert 3603 Kent Ridge Road Cedar Bluff, VA 24609-8517	0.13733 acres 1/90 of 12.36 acres	0.0070%
(d.2) Michael T. Boyd 3849 Kent Ridge Road Cedar Bluff, VA 24609-8518	0.13733 acres 1/90 of 12.36 acres	0.0070%
(e) Venia Wade Newberry 639 Daniel Drive Newport News, VA 23601-1701	0.41200 acres 1/30 of 12.36 acres	0.0209%
(f) Sarah Eady "Edith" Wade Smith Heirs		
(f.1) Lula Smith Robins Heirs, Devisees, Successors or Assigns	0.10300 acres 1/120 of 12.36 acres	0.0052%
(f.1.1) Timothy K. Martin 331 Sugar Run Road Cedar Bluff, VA 24609		
(f.1.2) Patricia Diane Taylor P.O. Box 2104 Honaker, VA 24260-2104		
(f.1.3) Louise R. Smith Heirs, Devisees, Successors or Assigns <i>Heirs Unknown</i>		
(f.2) Tom C. Smith Heirs Deceased, no children - no issue		
(f.3) Earl Dolphus Smith Heirs, Devisees, Successors or Assigns	0.10300 acres 1/120 of 12.36 acres	0.0052%
(f.3.1) Marie Carter Smith 905 Big Creek Rd. Richlands, VA 24641		
(f.4) Raymond S. Smith Heirs, Devisees, Successors or Assigns		
(f.4.1) Virginia Edith Smith PO Box 335 Doran, VA 24612	0.10300 acres 1/120 of 12.36 acres	0.0052%
(f.5) Luther Smith Heirs, Devisees, Successors or Assigns		
(f.5.1) Geraldine Smith Heirs, Devisees, Successors or Assigns		
(f.5.1.1) Lisa Wallace	Predeceased Luther & Geraldine Smith	
(f.5.1.1.1) Anna Bond 1760 Knox Creek Road Hurley, VA 24620	0.00858 acres 1/1440 of 9.64 acres	0.0004%
(f.5.1.1.2) Scotty Bond Box 82 Swords Creek, VA 24649	0.00858 acres 1/1440 of 9.64 acres	0.0004%
(f.5.2.1) David Smith 84 Poison Ivy Drive Taylorsville, NC 28681	0.01717 acres 1/720 of 9.64 acres	0.0009%
(f.5.2.2) Donald Smith 84 Poison Ivy Drive Taylorsville, NC 28681	0.01717 acres 1/720 of 9.64 acres	0.0009%

Exhibit E
VP2 Sealed Gob Unit 1
Docket # VGOB 02-0319-1008-08
List of all Respondents that require escrow
1973.45 Total Acres

	Acres in Unit	Percent of Unit
(f.5.2.3) Judy Tiedemann 530 150th Street Amery, WI 54001-2805	0.01717 acres 1/720 of 9.64 acres	0.0009%
(f.5.2.4) Paul Thomas Smith, Sr. Heirs, Devisees Successors or Assigns		
(f.5.2.4.1) Jo-Ann Perkins Smith PO Box 1143 Claremont, NC 28610	0.01717 acres 1/720 of 9.64 acres	0.0009%
(f.5.2.5) Peggy Smith 84 Poison Ivy Drive Taylorsville, NC 28681	0.01717 acres 1/720 of 9.64 acres	0.0009%
(f.6) Tom C. Smith Heirs	<i>Deceased - no issue - interest back to siblings</i>	
(4) Myrta N. Ratliff Heirs, Devisees, Successors or Assigns <i>Heirs Unknown</i>	2.47200 acres 1/5 of 12.36 acres	0.1253%
(5) Mona Webb Heirs, Devisees, Successors or Assigns		
(c) Johnny S. Webb P. O.Box 577 Keen Mountain, VA 24624	0.35314 acres 1/35 of 12.36 acres	0.0179%
(d) Virginia W. Cole Heirs Devisees, Successors or Assigns		
(d.3) Melissa M. Turner 3480 Eaglebrook Rd. Christiansburg, VA 24073	0.04414 acres 1/280 of 12.36 acres	0.0022%
(d.4) Maura Nichole Turner 3480 Eaglebrook Rd. Christiansburg, VA 24073	0.04414 acres 1/280 of 12.36 acres	0.0022%
(d.5) Garrett Reid Turner 3480 Eaglebrook Rd. Christiansburg, VA 24073	0.04414 acres 1/280 of 12.36 acres	0.0022%
(d.6) Jordyn Noelle Turner 3480 Eaglebrook Rd. Christiansburg, VA 24073	0.04414 acres 1/280 of 12.36 acres	0.0022%
(e) Emma R. Hurbert Heirs, Devisees, Successors, or Assigns		
(e.1) Bill Chambers 8940 Mill Creek Road Millboro, VA 24460	0.11771 acres 1/105 of 12.36 acres	0.0060%
(e.2) Sherri Collins 10652 Stafford Road Chargin Falls, OH 44023	0.11771 acres 1/105 of 12.36 acres	0.0060%
(e.3) Wanda Waite 10652 Stafford Road Chargin Falls, OH 44023	0.11771 acres 1/105 of 12.36 acres	0.0060%
(f) Ruby W. Wells 5980 Pearl Road Parma Heights, OH 44130	0.35314 acres 1/35 of 12.36 acres	0.0179%
(g) Robert W. Casey Heirs, Devisees, Successors or Assigns		

Exhibit E
VP2 Sealed Gob Unit 1
Docket # VGOB 02-0319-1008-08
List of all Respondents that require escrow
1973.45 Total Acres

	Acres in Unit	Percent of Unit
(g.1) Pauline Cole Casey 1279 Hilltop Road Jewell Ridge, VA 24622	0.11771 acres 1/105 of 12.36 acres	0.0060%
(g.2) Chadwick Michael Casey 520 Watson Road Pounding Mill, VA 24637	0.11771 acres 1/105 of 12.36 acres	0.0060%
(g.3) Robert Brian Casey 798 Pond Street Pounding Mill, VA 24637	0.11771 acres 1/105 of 12.36 acres	0.0060%
Total tract acres	11.3398	
Total tract percent		0.5746%

Tract #16, 0.22 acres

COAL OWNERSHIP

(1) Hugh MacRae Land Trust Tr. 17 c/o Alan Siegel, Esq. Gump, Strauss, Akin LLP 1 Bryant Park New York, NY 10036-6715	0.22 acres	0.0111% <i>Dismissed under -05 petition</i>
---	------------	---

By Assignment and Bill of Sale, HMLT devised all of its right, title and interest (other than "Excluded Assets") to Torch Energy Advisors Inc. effective September 4, 1991 and recorded in Buchanan County under DB474 / PG384.

Torch Oil and Gas Company
c/o Sue Ann Craddock
670 Dona Ana Road SW
Deming, NM 88030

Effective 2/1/11, Torch Oil & Gas Company assigned a 2% ORRI to SAC Investments, L.P.

Effective 3/31/14, Torch Oil & Gas Company, et al. assigned and conveyed 10% of its right, title and interest to Rockport Oil & Gas, L.L.C. In addition, Torch Oil & Gas Company, et al. assigned and conveyed the remaining 90% of its right, title and interest to Chisos, Ltd.

Rockport Oil & Gas L.L.C.
PO Box 847
Houston, TX 77001

Chisos, LTD
670 Dona Ana Road SW
Deming, New Mexico 88030

OIL & GAS OWNERSHIP

Outstanding W9/Affidavits

- (1) John Ford Heirs, Devisees,
Successors or Assigns

The Heirs of John Ford: Jackson Ford, Eunice McNulty, Donald Ford, Judy Hicks, Cindy Cline and James Ford conveyed to James Elwood Keen 11/3/1999 DB499/121

(a) James Elwood Keen 13644 Sky Drive Glade Spring, VA 24340	0.22 acres	0.0111%
--	------------	---------

Total tract acres **0.2200**
Total tract percent **0.0111%**

Exhibit E
 VP2 Sealed Gob Unit 1
 Docket # VGOB 02-0319-1008-08
 List of all Respondents that require escrow
 1973.45 Total Acres

	Acres in Unit	Percent of Unit
<u>Tract #19, 36.30 acres</u>		
<i>Unresolved Heirship</i>		
<u>COAL OWNERSHIP</u>		
Yukon Pocahontas Coal Company, et al. <i>(34.73 Acre Tract)</i>	36.30 acres	1.8394%
(1) Yukon Pocahontas Coal Company et al.		
(a) Yukon Pocahontas Coal Company P.O. Box 187 Tazewell, VA 24651	14.52 acres 2/5 of 29.04 acres	0.7358%
(b) Buchanan Coal Company P.O. Box 187 Tazewell, VA 24651	3.23 acres 4/45 of 29.04 acres	0.1635%
(c) Sayers-Pocahontas Coal Company P.O. Box 187 Tazewell, VA 24651	1.61 acres 2/45 of 29.04 acres	0.0818%
(d) Consolidation Coal Company * 10545 Riverside Dr. Oakwood, VA 24631	9.68 acres 4/15 of 29.04 acres	0.4905%
<u>OIL & GAS OWNERSHIP</u>		
(1) CL Ritter Lumber Co., et al	36.30 acres	1.8394%
(a) C. L. Ritter Lumber Co. P. O. Box 700 Huntington, WV 25711	29.04 acres 4/5 of 36.30 acres	1.4715%
Total tract acres	29.0400	
Total tract percent		1.4715%

Tract #34, 1.58 acres

COAL OWNERSHIP

(1) Hugh MacRae Land Trust Tr. 17 c/o Alan Siegel, Esq. Gump, Strauss, Akin LLP 1 Bryant Park New York, NY 10036-6715	1.58 acres	0.0801%	<i>Dismissed under -05 petition</i>
---	------------	---------	--

By Assignment and Bill of Sale, HMLT devised all of its right, title and interest (other than "Excluded Assets") to Torch Energy Advisors Inc. effective September 4, 1991 and recorded in Buchanan County under DB474 / PG384.

Torch Oil and Gas Company
 c/o Sue Ann Craddock
 670 Dona Ana Road SW
 Deming, NM 88030

Effective 2/1/11, Torch Oil & Gas Company assigned a 2% ORRI to SAC Investments, L.P.

Effective 3/31/14, Torch Oil & Gas Company, et al. assigned and conveyed 10% of its right, title and interest to Rockport Oil & Gas, L.L.C. In addition, Torch Oil & Gas Company, et al. assigned and conveyed the remaining 90% of its right, title and interest to Chisos, Ltd.

Rockport Oil & Gas L.L.C.
 PO Box 847
 Houston, TX 77001

Chisos, LTD
 670 Dona Ana Road SW
 Deming, New Mexico 88030

Exhibit E
 VP2 Sealed Gob Unit 1
 Docket # VGOB 02-0319-1008-08
 List of all Respondents that require escrow
 1973.45 Total Acres

	Acres in Unit	Percent of Unit
<u>OIL & GAS OWNERSHIP</u>		
<i>Outstanding W9/Affidavits</i>		
(1) W.J. Sisk Heirs, Devisees, Successors or Assigns (<i>Lots 1, 2 & 3</i>)	1.580 acres	0.0801%
(c) Bascom Harold Sisk Heirs, Devisees, Successors or Assigns (1/7)		
(c.2) Walter Jackson "Bud" Sisk Heirs, Devisees, Successors or Assigns		
(c.2.1) Tina Hall 396 McTeer Dr Kingsport, TN 37663	0.009 acres 1/168 of 1.58 acres	0.0005%
(c.2.2) Karen Sisk Chandler 152 Woodland St Gate City, VA 24251	0.009 acres 1/168 of 1.58 acres	0.0005%
(c.4) Walter Jackson "Bud" Sisk Heirs, Devisees, Successors or Assigns		
(c.4.2) Tina Hall 396 McTeer Dr Kingsport, TN 37663	0.019 acres 1/84 of 1.58 acres	0.0010%
(c.4.3) Karen Sisk Chandler 152 Woodland St Gate City, VA 24251	0.019 acres 1/84 of 1.58 acres	0.0010%
Total tract acres	0.0564	
Total tract percent		0.0029%

Tract #38, 0.72 acres

COAL OWNERSHIP

(1) Hugh MacRae Land Trust Tr. 17 c/o Alan Siegel, Esq. Gump, Strauss, Akin LLP 1 Bryant Park New York, NY 10036-6715	0.72 acres	0.0365%
---	------------	---------

By Assignment and Bill of Sale, HMLT devised all of its right, title and interest (other than "Excluded Assets") to Torch Energy Advisors Inc. effective September 4, 1991 and recorded in Buchanan County under DB474 / PG384.

Torch Oil and Gas Company
 c/o Sue Ann Craddock
 670 Dona Ana Road SW
 Deming, NM 88030

Effective 2/1/11, Torch Oil & Gas Company assigned a 2% ORRI to SAC Investments, L.P.

Effective 3/31/14, Torch Oil & Gas Company, et al. assigned and conveyed 10% of its right, title and interest to Rockport Oil & Gas, L.L.C. In addition, Torch Oil & Gas Company, et al. assigned and conveyed the remaining 90% of its right, title and interest to Chisos, Ltd.

Rockport Oil & Gas L.L.C.
 PO Box 847
 Houston, TX 77001

Chisos, LTD
 670 Dona Ana Road SW
 Deming, New Mexico 88030

Exhibit E
 VP2 Sealed Gob Unit 1
 Docket # VGOB 02-0319-1008-08
 List of all Respondents that require escrow
 1973.45 Total Acres

	Acres in Unit	Percent of Unit
<u>OIL & GAS OWNERSHIP</u>		
<i>Unresolved Heirship</i>		
(1) Corbit Jackson Heirs	0.72 acres	0.0365%
(b) Nellie Jackson Marshall Heirs, Devisees, Successors or Assigns <i>(documentation requested 11/12/15)</i>		
(b.4) Wanda Marshall Ritchie Heirs, Devisees, Successors or Assigns		
(b.4.1.1) Rebecca I. Ritchie Hale 1509 Kentucky Ave Bristol, TN 37620		
* Instrument 08-0207 <i>Pursuant to Article IV, Item 2 of the Last Will & Testament of Corbit Jackson, any money held in escrow at the time of his death passes to his six grandchildren listed below:</i>		
<i>John Ratliff 21338 Sorrell Grove Ct Ashburn, VA 20147</i>	0.0150 acres 1/48	0.0008%
<i>Jeff Jackson 1001 E. 35th St Charlotte, NC 28205</i>	0.0150 acres 1/48	0.0008%
<i>Julia Chitester Jackson 2212 E. 8th St Charlotte, NC 28204</i>	0.0150 acres 1/48	0.0008%
Total tract acres	0.0450	
Total tract percent		0.0023%
<u>Tract #39, 0.17 acres</u>		
<u>COAL OWNERSHIP</u>		
(1) Hugh MacRae Land Trust Tr. 17 c/o Alan Siegel, Esq. Gump, Strauss, Akin LLP 1 Bryant Park New York, NY 10036-6715	0.17 acres	0.0086% <i>Dismissed under -05 petition</i>
<i>By Assignment and Bill of Sale, HMLT devised all of its right, title and interest (other than "Excluded Assets") to Torch Energy Advisors Inc. effective September 4, 1991 and recorded in Buchanan County under DB474 / PG384.</i>		
Torch Oil and Gas Company c/o Sue Ann Craddock 670 Dona Ana Road SW Deming, NM 88030		
<i>Effective 2/1/11, Torch Oil & Gas Company assigned a 2% ORRI to SAC Investments, L.P.</i>		
<i>Effective 3/31/14, Torch Oil & Gas Company, et al. assigned and conveyed 10% of its right, title and interest to Rockport Oil & Gas, L.L.C. In addition, Torch Oil & Gas Company, et al. assigned and conveyed the remaining 90% of its right, title and interest to Chisos, Ltd.</i>		
Rockport Oil & Gas L.L.C. PO Box 847 Houston, TX 77001		
Chisos, LTD 670 Dona Ana Road SW Deming, New Mexico 88030		

Exhibit E
VP2 Sealed Gob Unit 1
Docket # VGOB 02-0319-1008-08
List of all Respondents that require escrow
1973.45 Total Acres

	Acres in Unit	Percent of Unit
--	---------------	-----------------

OIL & GAS OWNERSHIP

W9/Affidavit pending

(1) Kell E. Vandyke P. O. Box 588 Oakwood, VA 24631	0.17 acres	0.0086%
---	------------	---------

Total tract acres	0.1700
Total tract percent	0.0086%

Total Acreage Remaining in Unit	40.8712
Total Percentage Remaining in Unit	2.0711%

Exhibit EE
 VP2 Sealed Gob Unit 1
 Docket # VGOB 02-0319-1008-08
 List of Respondents with Royalty Split Agreements/Court Orders/HB2058
 1973.45 Total Acres

	Acres in Unit	Percent of Unit	Percent of Escrow
<u>Tract #11, 151.61 acres</u>			
<u>COAL OWNERSHIP</u>			
(1) Richard Deskins Heirs, Devisees, Successors or Assigns, et al. <i>(181.00 Acre Tract)</i>	151.61 acres	7.6825%	
(2) Louise J. Deskins; Deeded to Claude Deskins			
(2.1) Claude (Cloyd) Edward Deskins Heirs aka C.E. Deskins & Claude E. Deskins			
(2.1.1.1) Linda Vandyke Heirs, Devisees, Successors, or Assigns			
(2.1.1.1.1) Lida Jaydene Holzgrefe 13765 Sea Biscuit Drive Reno, NV 89521	3.0941 acres 1/49 of 151.61 acres	0.1568%	n/a
(2.1.1.1.2) Edith McGlothlin 2619 Derubertis Drive North Madison, OH 44057	3.0941 acres 1/49 of 151.61 acres	0.1568%	n/a
(2.1.1.4) Daris Deskins Heirs, Devisees, Successors, or Assigns			
(2.1.1.4.1) Madeline Essie Deskins Heirs, Devisees, Successors, or Assigns			
(2.1.1.4.1.1) Patricia (Patty) Sutter 177 Duff Drive Avon Lake, OH 44012	1.5470 acres 1/98 of 151.61 acres	0.0784%	n/a
(2.1.1.4.1.2) Wanda "Connie" Deskins 3660 Wade Lane East Colorado Springs, CO 80917	1.5470 acres 1/98 of 151.61 acres	0.0784%	n/a
(8) ICCC 10545 Riverside Drive Oakwood, VA 24631	12.3763 acres 4/49 of 151.61 acres	0.6271%	n/a
<u>OIL & GAS OWNERSHIP</u>			
(1) Richard Deskins Heirs, Devisees, Successors or Assigns, et al. (ICCC #540) <i>(330.00 Acre Tract)</i>	151.61 acres	7.6825%	
(a) C.P. (Perry) Deskins Heirs, Devisees, Successors or Assigns			
(a.1) Sarah Deskins Heirs, Devisees, Successors or Assigns			
(a.1.1) Agnes Deskins - predeceased, no issue			
(a.1.2) Lorine Deskins - predeceased - no issue			
(a.1.3) Myrtle Langley Heirs, Devisees, Successors or Assigns			
(a.1.3.1) Arnold R. Langley 4851 Hidden Valley Ct Gainesville, GA 30504	2.7073 acres 1/56 of 151.61 acres	0.1372%	n/a
<i>*Prevailing plaintiff under Case No. CL15-361 Awarded 100% of the CBM royalty (Represented by Gerald Gray)</i>			
(a.1.4) Leonard Richard Deskins, Sr. Heirs, Devisees, Successors or Assigns			
(a.1.4.1) Norma Gay Deskins Heirs, Devisees, Successors or Assigns			

Exhibit EE
VP2 Sealed Gob Unit 1
Docket # VGOB 02-0319-1008-08
List of Respondents with Royalty Split Agreements/Court Orders/HB2058
1973.45 Total Acres

	Acres in Unit	Percent of Unit	Percent of Escrow
(a.1.4.1.1) Leonard R. Deskins, Jr. Heirs, Devisees, Successors or Assigns			
(a.1.4.1.1.1) Debra G. Belcher Deskins 1017 High St. Bucyrus, OH 44820	0.1504 acres 1/1008 of 151.61 acres	0.0076%	n/a
<i>*Prevailing plaintiff under Case No. CL15-361 Awarded 100% of the CBM royalty (Represented by Gerald Gray)</i>			
(a.1.4.1.1.2) Angela Dawn Chandler 4427 Beechgrove Rd Bucyrus, OH 44820	0.1003 acres 1/1512 of 151.61 acres	0.0051%	0.2079% HB2058
(a.1.4.1.1.3) Bobby Deskins 203 Hayes St Bucyrus, OH 44820	0.1003 acres 1/1512 of 151.61 acres	0.0051%	n/a
(a.1.4.1.1.4) Richard Eric Deskins PO Box 261 Lebanon, VA 24266	0.1003 acres 1/1512 of 151.61 acres	0.0051%	n/a
(a.1.4.1.2) Clifford L. Deskins Heirs, Devisees, Successors or Assigns			
(a.1.4.1.2.1) Barbara Wooten Deskins 8124 Curle Dr. West Point, VA 23181	0.1003 acres 1/1512 of 151.61 acres	0.0051%	n/a
<i>*Prevailing plaintiff under Case No. CL15-361 Awarded 100% of the CBM royalty (Represented by Gerald Gray)</i>			
(a.1.4.1.2.1.1) Lisa Carole Liggan Otto 5337 Nasset /rd Spontsylvania, VA 22551	0.0877 acres 1/1728 of 151.61 acres	0.0044%	n/a
<i>*Prevailing plaintiff under Case No. CL15-361 Awarded 100% of the CBM royalty (Represented by Gerald Gray)</i>			
(a.1.4.1.2.1.2) David Lee Deskins PO Box 33 Barhamsville, VA 23011	0.0877 acres 1/1728 of 151.61 acres	0.0044%	n/a
<i>*Prevailing plaintiff under Case No. CL15-361 Awarded 100% of the CBM royalty (Represented by Gerald Gray)</i>			
(a.1.4.1.2.1.3) Gregory N. Deskins PO Box 189 Barhamsville, VA 23011	0.0877 acres 1/1728 of 151.61 acres	0.0044%	n/a
<i>*Prevailing plaintiff under Case No. CL15-361 Awarded 100% of the CBM royalty (Represented by Gerald Gray)</i>			
(a.1.4.1.2.1.4) Matthew Deskins 8124 Curle Drive West Point, VA 23181-9435	0.0877 acres 1/1728 of 151.61 acres	0.0044%	n/a
<i>*Prevailing plaintiff under Case No. CL15-361 Awarded 100% of the CBM royalty (Represented by Gerald Gray)</i>			
(a.1.4.1.3) J.P. (John Perry) Deskins Heirs, Devisees, Successors or Assigns			
(a.1.4.1.3.1) Ruby Geraldine Deskins 385 Stone Branch Rd. Honaker, VA 24260	0.3008 acres 1/504 of 151.61 acres	0.0152%	n/a
<i>*Prevailing plaintiff under Case No. CL15-361 Awarded 100% of the CBM royalty (Represented by Gerald Gray)</i>			

Exhibit EE
VP2 Sealed Gob Unit 1
Docket # VGOB 02-0319-1008-08
List of Respondents with Royalty Split Agreements/Court Orders/HB2058
1973.45 Total Acres

	Acres in Unit	Percent of Unit	Percent of Escrow
(a.1.4.1.3.1.1) Jackie Deskins Heirs, Devisees, Successors or Assigns			
(a.1.4.1.3.1.1.1) Ellis Lee Deskins 385 Stone Branch Rd. Honaker, VA 24260	0.0188 acres 1/8064 of 151.61 acres	0.0010%	n/a
(a.1.4.1.3.1.1.2) Morgan Faith Deskins (minor) c/o Rita Deskins 385 Stone Branch Rd. Honaker, VA 24260	0.0188 acres 1/8064 of 151.61 acres	0.0010%	n/a
(a.1.4.1.3.1.2) Larry Deskins 385 Stone Branch Rd. Honaker, VA 24260	0.0376 acres 1/4032 of 151.61 acres	0.0019%	n/a
(a.1.4.1.3.1.3) Rita Deskins 385 Stone Branch Rd. Honaker, VA 24260	0.0376 acres 1/4032 of 151.61 acres	0.0019%	n/a
(a.1.4.1.3.1.4) Rhonda Kay "Katie" Deskins Heirs, Devisees, Successors or Assigns			
(a.1.4.1.3.1.4.1) Arnold "Bo" Cook Heirs, Devisees, Successors or Assigns			
(a.1.4.1.3.1.4.1.1) Vanessa Dillon 1071 Open Fork Rd Pikeville, KY 41501	0.0125 acres 1/12096 of 151.61 acres	0.0006%	n/a
(a.1.4.1.3.1.4.1.2) Michael W. Cook 1305 Dixie Lane Honaker, VA 24260	0.0125 acres 1/12096 of 151.61 acres	0.0006%	n/a
(a.1.4.1.3.1.4.1.3) Danny Cook 4915 Indian Creek Rd Bee, VA 24217	0.0125 acres 1/12096 of 151.61 acres	0.0006%	0.0260% HB2058
(a.1.4.1.4) Jerry F. Deskins Heirs, Devisees, Successors or Assigns			
(a.1.4.1.4.1) Linda S. Honaker Deskins 624 Kensington Ct Aiken, SC 28803	0.4512 acres 1/336 of 151.61 acres	0.0229%	n/a
<i>*Prevailing plaintiff under Case No. CL15-361 Awarded 100% of the CBM royalty (Represented by Gerald Gray)</i>			
(a.1.4.1.5) Donald W. Deskins P. O. Box 1184 Honaker, VA 24260	0.4512 acres 1/336 of 151.61 acres	0.0229%	n/a
<i>*Prevailing plaintiff under Case No. CL15-361 Awarded 100% of the CBM royalty (Represented by Gerald Gray)</i>			
(a.1.4.1.6) Norma R. Hale PO Box 240 Jewell Ridge, VA 24622	0.4512 acres 1/336 of 151.61 acres	0.0229%	n/a
<i>*Prevailing plaintiff under Case No. CL15-361 Awarded 100% of the CBM royalty (Represented by Gerald Gray)</i>			
(a.1.5) Ellis Deskins Heirs, Devisees, Successors or Assigns			
(a.1.5.1) Frieda Coltrane Deskins Heirs, Devisees, Successors or Assigns			

Exhibit EE
 VP2 Sealed Gob Unit 1
 Docket # VGOB 02-0319-1008-08
 List of Respondents with Royalty Split Agreements/Court Orders/HB2058
 1973.45 Total Acres

	Acres in Unit	Percent of Unit	Percent of Escrow
(a.1.5.1.1) Michael P. Deskins 222 Beaver Dam Road Hillsville, VA 24343	1.3537 acres 1/112 of 151.61 acres	0.0686%	n/a
<i>*Prevailing plaintiff under Case No. CL15-361 Awarded 100% of the CBM royalty (Represented by Gerald Gray)</i>			
(a.1.5.1.2) Ellis Daniel Deskins, Jr. 554 Silver Leaf Road Dugspur, VA 24325	1.3537 acres 1/112 of 151.61 acres	0.0686%	n/a
<i>*Prevailing plaintiff under Case No. CL15-361 Awarded 100% of the CBM royalty (Represented by Gerald Gray)</i>			
(a.1.6) Delles G. Deskins Heirs, Devisees, Successors or Assigns			
(a.1.6.1) Ilean Keen Clifton Heirs, Devisees, Successors or Assigns			
(a.1.6.1.1) Althea Walker Bollinger 8191 Varina Rd. Richmond, VA 23231	2.7073 acres 1/56 of 151.61 acres	0.1372%	n/a
<i>*Prevailing plaintiff under Case No. CL15-361 Awarded 100% of the CBM royalty (Represented by Gerald Gray)</i>			
(a.1.7) Bertie Jay Deskins Heirs, Devisees, Successors or Assigns			
(a.1.7.1) Billanora C. Deskins Heirs, Devisees, Successors or Assigns			
(a.1.7.1.1) Astra Harris 1590 Dawn Avenue Ypsilanti, MI 48198-4268	0.5415 acres 1/280 of 151.61 acres	0.0274%	n/a
<i>*Prevailing plaintiff under Case No. CL15-361 Awarded 100% of the CBM royalty (Represented by Gerald Gray)</i>			
(a.1.7.1.2) William Randall Deskins 120 Deer Run Clinton, MI 48136	0.5415 acres 1/280 of 151.61 acres	0.0274%	n/a
<i>*Prevailing plaintiff under Case No. CL15-361 Awarded 100% of the CBM royalty (Represented by Gerald Gray)</i>			
(a.1.7.1.3) Perry Christopher Deskins 494 Twin Oak Circle Lebanon, VA 24266	0.5415 acres 1/280 of 151.61 acres	0.0274%	n/a
<i>*Prevailing plaintiff under Case No. CL15-361 Awarded 100% of the CBM royalty (Represented by Gerald Gray)</i>			
(a.1.7.1.4) Myrtle Ann Jefferson 11625 Bell House Road Providence Forge, VA 23140	0.5415 acres 1/280 of 151.61 acres	0.0274%	n/a
<i>*Prevailing plaintiff under Case No. CL15-361 Awarded 100% of the CBM royalty (Represented by Gerald Gray)</i>			
(a.1.7.1.5) Bertie Jay Deskins, Jr. Heirs, Devisees, Successors or Assigns			
(a.1.7.1.5.1) Linda D. Lockhart Deskins 208 Whites Subdivision Cedar Bluff, VA 24609	0.5415 acres 1/280 of 151.61 acres	0.0274%	n/a
<i>*Prevailing plaintiff under Case No. CL15-361 Awarded 100% of the CBM royalty (Represented by Gerald Gray)</i>			

Exhibit EE
 VP2 Sealed Gob Unit 1
 Docket # VGOB 02-0319-1008-08
 List of Respondents with Royalty Split Agreements/Court Orders/HB2058
 1973.45 Total Acres

	Acres in Unit	Percent of Unit	Percent of Escrow
(a.1.8) Charles P. Deskins, Jr. Heirs, Devisees, Successors or Assigns			
(a.1.8.1) Barbara Louise (Deskins) Miller 6134 Miller Creek Road Swords Creek, VA 24649	0.6768 acres 1/224 of 151.61 acres	0.0343%	n/a
<i>*Prevailing plaintiff under Case No. CL15-361 Awarded 100% of the CBM royalty (Represented by Gerald Gray)</i>			
(a.1.8.2) James "Ron" Deskins Heirs, Devisees, Successors or Assigns			
(a.1.8.2.1) Barbara Louise (Deskins) Miller 6134 Miller Creek Road Swords Creek, VA 24649	0.6768 acres 1/224 of 151.61 acres	0.0343%	n/a
<i>*Prevailing plaintiff under Case No. CL15-361 Awarded 100% of the CBM royalty (Represented by Gerald Gray)</i>			
(a.1.8.3) Rose Mary Deskins Perkins Heirs, Devisees, Successors or Assigns (predeceased)			
(a.1.8.3.1) Sonya Deskins Hawthorne 6732 Birkshire Dr Everett, WA 98204	0.3384 acres 1/448 of 151.61 acres	0.0171%	n/a
<i>*Prevailing plaintiff under Case No. CL15-361 Awarded 100% of the CBM royalty (Represented by Gerald Gray)</i>			
(a.1.8.3.2) Lonnie Perkins 17347 Wilkinson Drive Abingdon, VA 24211	0.3384 acres 1/448 of 151.61 acres	0.0171%	n/a
<i>*Prevailing plaintiff under Case No. CL15-361 Awarded 100% of the CBM royalty (Represented by Gerald Gray)</i>			
(a.1.8.4) Lois June "Junie" Deskins Hurd Heirs, Devisees, Successors or Assigns (predeceased)			
(a.1.8.4.1) Michael Hurd 28 Aspen Ct Rd Honaker, VA 24260	0.6768 acres 1/224 of 151.61 acres	0.0343%	n/a
<i>*Prevailing plaintiff under Case No. CL15-361 Awarded 100% of the CBM royalty (Represented by Gerald Gray)</i>			
(a.1.9) Billy Joe Deskins 5441 Drill Rd. Honaker, VA 24260	2.7073 acres 1/56 of 151.61 acres	0.1372%	n/a
<i>*Prevailing plaintiff under Case No. CL15-361 Awarded 100% of the CBM royalty (Represented by Gerald Gray)</i>			
(a.1.10) Winfred L. Deskins Heirs, Devisees, Successors or Assigns			
(a.1.10.1) Samuel L. Deskins 883 Lynn Spring Rd Swords Creek, VA 24649	2.7073 acres 1/56 of 151.61 acres	0.1372%	n/a
<i>*Prevailing plaintiff under Case No. CL15-361 Awarded 100% of the CBM royalty (Represented by Gerald Gray)</i>			
(b) Louise J. Deskins Heirs, Devisees, Successors or Assigns			
(b.1) Claude (Cloyd) Edward Deskins Heirs, Devisees, Successors or Assigns (aka C.E. Deskins & Claude E. Deskins)			

Exhibit EE
 VP2 Sealed Gob Unit 1
 Docket # VGOB 02-0319-1008-08
 List of Respondents with Royalty Split Agreements/Court Orders/HB2058
 1973.45 Total Acres

	Acres in Unit	Percent of Unit	Percent of Escrow
(b.1.3) Ralph Deskins Heirs, Devisees, Successors or Assigns			
(b.1.3.1) Marie McNealy Deskins Ferguson 21576 G.C. Perry Hwy Tazewell, VA 24651	3.0941 acres 1/49 of 151.61 acres	0.1568%	n/a
(b.1.5) Gaylene A. Horn Heirs, Devisees Successors or Assigns			
(b.1.5.1) Andrew C. Horne 21467 Green Springs Road Abingdon, VA 24211	1.0314 acres 1/147 of 151.61 acres	0.0523%	n/a
(b.1.5.2) Kathy Boggs 117 Kimberwicke Drive Summerville, SC 29483	1.0314 acres 1/147 of 151.61 acres	0.0523%	n/a
(b.1.5.3) Jerry D. Horn Heirs, Devisees, Successors or Assigns			
(b.1.5.3.1) Richard Lee Horn 1008 Wildflower Drive Georgetown, IN 47122	0.5157 acres 1/294 of 151.61 acres	0.0261%	n/a
(b.1.5.3.2) Adam Matthew Horn PO Box 13 Oakwood, VA 24631	0.5157 acres 1/294 of 151.61 acres	0.0261%	n/a
(b.1.6) Myrtle Deskins Sisk Heirs, Devisees, Successors or Assigns			
(b.1.6.1) Jimmy Sisk Sr. 327 Stewart Ave. S.W. Massillon, OH 44646	3.0941 acres 1/49 of 151.61 acres	0.1568%	n/a
(b.1.7) Otis Harvey Deskins Heirs, Devisees, Successors or Assigns			
(b.1.7.1) Joyce L. Ratliff 242 Primrose Drive Shelbyville, IN 46176	0.5157 acres 1/294 of 151.61 acres	0.0261%	n/a
(b.1.7.2) Juanita Colley 1916 County Rd. 60 Auburn, IN 46706	0.5157 acres 1/294 of 151.61 acres	0.0261%	n/a
(b.1.7.3) Billy R. Deskins 1111 Superior Drive Auburn, IN 46706	0.5157 acres 1/294 of 151.61 acres	0.0261%	n/a
(b.1.7.4) Lois Jean High P. O. Box 24 Corunna, IN 46730	0.5157 acres 1/294 of 151.61 acres	0.0261%	n/a
(b.1.7.5) Joan E. Deskins 518 Touring Dr. Auburn, IN 46706	0.5157 acres 1/294 of 151.61 acres	0.0261%	n/a
(b.1.7.6) Joe H. Deskins 5272 County Rd. 35 Auburn, IN 46706	0.5157 acres 1/294 of 151.61 acres	0.0261%	n/a
(c) Rachel McNeil Heirs, Devisees, Successors or Assigns			

Exhibit EE
VP2 Sealed Gob Unit 1
Docket # VGOB 02-0319-1008-08
List of Respondents with Royalty Split Agreements/Court Orders/HB2058
1973.45 Total Acres

	Acres in Unit	Percent of Unit	Percent of Escrow
(c.1) Oliver McNeil Heirs, Devisees, Successors or Assigns			
(c.1.1) Stanton L. McNeil Heirs, Devisees, Successors or Assigns			
(c.1.1.1) Cloetta McNeil Bradley Heirs, Devisees, Successors or Assigns			
(c.1.1.1.1) Jack Wayne McNeil 2330 Mountain Pass Rd. Troutsville, VA 24176	0.1083 acres 1/1400 of 151.61 acres	0.0055%	n/a
(c.1.1.1.2) Christopher Todd McNeil 425 Argos Rd. Yukon, OK 73099-9757	0.0812 acres 3/5600 of 151.61 acres	0.0041%	n/a
(c.1.1.1.3) Rodrick Staton McNeil 7122 Lazy Meadow Lane Frisco, TX 75033	0.0812 acres 3/5600 of 151.61 acres	0.0041%	n/a
(c.1.1.1.4) Robert Scott McNeil 102 Olde Well Loop Rd. Wilmington, NC 28411-6146	0.0271 acres 1/5600 of 151.61 acres	0.0014%	n/a
(c.1.1.1.5) Edward & Anita McNeil 2412 Sequoia Park Yukon, OK 73099-5822	1.0559 acres 39/5600 of 151.61 acres	0.0535%	n/a
(c.2) Rosa Adkins Heirs, Devisees, Successors or Assigns			
(c.2.1) Felda Lenore Adkins Bland Heirs, Devisees, Successors or Assigns			
(c.2.1.1) Charlotte Elaine Bland Mason Heirs, Devisees, Successors or Assigns			
(c.2.1.1.1) Robert E. Mason 38 Reddington Court West Carrollton, OH 45449	2.7073 acres 1/56 of 151.61 acres	0.1372%	n/a
(c.2.2) Betty L. Deweese Heirs, Devisees, Successors or Assigns			
(c.2.2.1) Arthur Elmo Deweese Heirs, Devisees, Successors or Assigns			
(c.2.2.1.1) Robert Wayne Deweese PO Box 186 Peytona Est. Peytona, WV 25154	2.7073 acres 1/56 of 151.61 acres	0.1372%	n/a
(c.3) Eula Hiser Heirs, Devisees, Successors or Assigns			
(c.3.1) Jasper E. Hiser Heirs, Devisees, Successors or Assigns			
(c.3.1.1) John A. Brown Heirs, Devisees, Successors or Assigns			
(c.3.1.1.1) Margaret E. Brown Rt. 1, Box 364 Ronceverte, WV 24970	5.4146 acres 1/28 of 151.61 acres	0.2744%	n/a
(e) Claude (Cloyd) Edward Deskins Heirs, Devisees, Successors or Assigns (aka C.E. Deskins & Claude E. Deskins)			
(e.1) Mary E Deskins Heirs, Devisees, Successors or Assigns	Life Estate		

Exhibit EE
VP2 Sealed Gob Unit 1
Docket # VGOB 02-0319-1008-08
List of Respondents with Royalty Split Agreements/Court Orders/HB2058
1973.45 Total Acres

	Acres in Unit	Percent of Unit	Percent of Escrow
(e.1.3) Ralph Deskins Heirs, Devisees, Successors or Assigns			
(e.1.3.1) Marie McNealy Deskins Ferguson 21576 GC Perry HWY Tazewell, VA 24651	3.0941 acres 1/49 of 151.61 acres	0.1568%	<i>n/a</i>
(e.1.4) Daris Deskins Heirs, Devisees, Successors or Assigns			
(e.1.5) Gaylene Horn Heirs, Devisees, Successors or Assigns			
(e.1.5.1) Andrew C. Horne 21467 Green Springs Road Abingdon, VA 24211	1.0314 acres 1/147 of 151.61 acres	0.0523%	<i>n/a</i>
(e.1.5.2) Kathy Boggs 117 Kimberwicke Drive Summerville, SC 29483	1.0314 acres 1/147 of 151.61 acres	0.0523%	<i>n/a</i>
(e.1.5.3) Jerry D. Horn Heirs, Devisees, Successors or Assigns			
(e.1.5.3.1) Richard Lee Horn 1008 Wildflower Drive Georgetown, IN 47122	0.5157 acres 1/294 of 151.61 acres	0.0261%	<i>n/a</i>
(e.1.5.3.2) Adam Matthew Horn PO Box 13 Oakwood, VA 24631	0.5157 acres 1/294 of 151.61 acres	0.0261%	<i>n/a</i>
(e.1.6) Myrtle Deskins Sisk Heirs, Devisees, Successors or Assigns			
(e.1.6.1) Jimmy Sisk, Sr. 327 Stewart Ave. S.W. Massillon, OH 44646	3.0941 acres 1/49 of 151.61 acres	0.1568%	<i>n/a</i>
(e.1.7) Otis Harvey Deskins Heirs, Devisees, Successors or Assigns			
(e.1.7.1) Joyce L. Ratliff 242 Primrose Dr. Shelbyville, IN 46176	0.5157 acres 1/294 of 151.61 acres	0.0261%	<i>n/a</i>
(e.1.7.2) Juanita Colley 1916 County Rd. 60 Auburn, IN 46706	0.5157 acres 1/294 of 151.61 acres	0.0261%	<i>n/a</i>
(e.1.7.3) Billy R. Deskins 1111 Superior Drive Auburn, IN 46706	0.5157 acres 1/294 of 151.61 acres	0.0261%	<i>n/a</i>
(e.1.7.4) Lois Jean High P. O. Box 24 Corranna, IN 46730	0.5157 acres 1/294 of 151.61 acres	0.0261%	<i>n/a</i>
(e.1.7.5) Joan E. Deskins 518 Touring Dr. Auburn, IN 46706	0.5157 acres 1/294 of 151.61 acres	0.0261%	<i>n/a</i>
(e.1.7.6) Joe H. Deskins 5272 County Rd. 35 Auburn, IN 46706	0.5157 acres 1/294 of 151.61 acres	0.0261%	<i>n/a</i>
Total tract acres	58.8950		
Total tract percent	2.9691%		

Exhibit EE
 VP2 Sealed Gob Unit 1
 Docket # VGOB 02-0319-1008-08
 List of Respondents with Royalty Split Agreements/Court Orders/HB2058
 1973.45 Total Acres

	Acres in Unit	Percent of Unit	Percent of Escrow
<u>Tract #13, 12.36 acres</u>			
<u>COAL OWNERSHIP</u>			
(1) Hugh MacRae Land Trust Tr. 25 c/o Alan Siegel, Esq. Gump, Strauss, Akin LLP 1 Bryant Park New York, NY 10036-6715	12.36 acres	0.6263%	<i>n/a</i>
<i>By Assignment and Bill of Sale, HMLT devised all of its right, title and interest (other than "Excluded Assets") to Torch Energy Advisors Inc. effective September 4, 1991 and recorded in Buchanan County under DB474 / PG384.</i>			
Torch Oil and Gas Company c/o Sue Ann Craddock 670 Dona Ana Road SW Deming, NM 88030			
<i>Effective 2/1/11, Torch Oil & Gas Company assigned a 2% ORRI to SAC Investments, L.P.</i>			
<i>Effective 3/31/14, Torch Oil & Gas Company, et al. assigned and conveyed 10% of its right, title and interest to Rockport Oil & Gas, L.L.C. In addition, Torch Oil & Gas Company, et al. assigned and conveyed the remaining 90% of its right, title and interest to Chisos, Ltd.</i>			
Rockport Oil & Gas L.L.C. PO Box 847 Houston, TX 77001			
Chisos, LTD 670 Dona Ana Road SW Deming, New Mexico 88030			
<u>OIL & GAS OWNERSHIP</u>			
Yukon Pocahontas Coal Co., et al <i>(34.73 acre tract)</i>	12.36 acres	0.6263%	
(2) Walter Wade Heirs			
(d) Glayds Ida Boyd Heirs, Devisees, Successors or Assigns			
(d.3) Eleanor Sue Hagy 14475 Rainbow Road, Lot #31 Bristol, VA 24202	0.14 acres 1/90 of 12.36 acres	0.0070%	<i>n/a</i>
(5) Mona Webb Heirs, Devisees, Successors or Assigns			
(a) Harold Webb Heirs, Devisees, Successors or Assigns			
(a.1) Mary Lou Webb 298 Morrell Town Road Bristol, TN 37620	0.35 acres 1/35 of 12.36 acres	0.0179%	<i>n/a</i>
(b) Harman Webb Heirs, Devisees, Successors or Assigns			
(b.1) Estate of Harman M. Webb PO Box 1029 Richlands, VA 24641	0.35 acres 1/35 of 12.36 acres	0.0179%	<i>n/a</i>
(d) Virginia W. Cole Heirs Devisees, Successors or Assigns			
(d.1) Carol Cole Ownbey 2908 Valley Farm Road Waxhaw, North Carolina 28173	0.09 acres 1/140 of 12.36 acres	0.0045%	<i>n/a</i>

Exhibit EE
 VP2 Sealed Gob Unit 1
 Docket # VGOB 02-0319-1008-08
 List of Respondents with Royalty Split Agreements/Court Orders/HB2058
 1973.45 Total Acres

	Acres in Unit	Percent of Unit	Percent of Escrow
(d.2) Barbara Cole Maxwell 5780 Chicwood Drive Pulaski, VA 24301	0.09 acres 1/140 of 12.36 acres	0.0045%	n/a
Total tract acres	1.0202		
Total tract percent		0.0517%	

Tract #14, 28.43 acres

COAL OWNERSHIP

(1) Hugh MacRae Land Trust, Tr.23 c/o Alan Siegel, Esq. Gump, Strauss, Akin LLP 1 Bryant Park New York, NY 10036-6715	28.43 acres	1.4406%	n/a
---	-------------	---------	-----

By Assignment and Bill of Sale, HMLT devised all of its right, title and interest (other than "Excluded Assets") to Torch Energy Advisors Inc. effective September 4, 1991 and recorded in Buchanan County under DB474 / PG384.

Torch Oil and Gas Company
c/o Sue Ann Craddock
670 Dona Ana Road SW
Deming, NM 88030

Effective 2/1/11, Torch Oil & Gas Company assigned a 2% ORRI to SAC Investments, L.P.

Effective 3/31/14, Torch Oil & Gas Company, et al. assigned and conveyed 10% of its right, title and interest to Rockport Oil & Gas, L.L.C. In addition, Torch Oil & Gas Company, et al. assigned and conveyed the remaining 90% of its right, title and interest to Chisos, Ltd.

Rockport Oil & Gas L.L.C.
PO Box 847
Houston, TX 77001

Chisos, LTD
670 Dona Ana Road SW
Deming, New Mexico 88030

OIL & GAS OWNERSHIP

(1) Garden Realty Corporation c/o Margaret Burns 108 Bexley Road Mooresville, NC 28117	28.43 acres	1.4406%	n/a
Total tract acres	28.4300		
Total tract percent		1.4406%	

Tract #15, 19.95 acres

COAL OWNERSHIP

(1) Hugh MacRae Land Trust, Tr.6 c/o Alan Siegel, Esq. Gump, Strauss, Akin LLP 1 Bryant Park New York, NY 10036-6715	19.95 acres	1.0109%	n/a
--	-------------	---------	-----

By Assignment and Bill of Sale, HMLT devised all of its right, title and interest (other than "Excluded Assets") to Torch Energy Advisors Inc. effective September 4, 1991 and recorded in Buchanan County under DB474 / PG384.

Torch Oil and Gas Company
c/o Sue Ann Craddock
670 Dona Ana Road SW
Deming, NM 88030

Effective 2/1/11, Torch Oil & Gas Company assigned a 2% ORRI to SAC Investments, L.P.

Exhibit EE
VP2 Sealed Gob Unit 1
Docket # VGOB 02-0319-1008-08
List of Respondents with Royalty Split Agreements/Court Orders/HB2058
1973.45 Total Acres

	Acres in Unit	Percent of Unit	Percent of Escrow
--	---------------	-----------------	-------------------

Effective 3/31/14, Torch Oil & Gas Company, et al. assigned and conveyed 10% of its right, title and interest to Rockport Oil & Gas, L.L.C. In addition, Torch Oil & Gas Company, et al. assigned and conveyed the remaining 90% of its right, title and interest to Chisos, Ltd.

Rockport Oil & Gas L.L.C.
 PO Box 847
 Houston, TX 77001

Chisos, LTD
 670 Dona Ana Road SW
 Deming, New Mexico 88030

OIL & GAS OWNERSHIP

(1) CNX Gas Company LLC 1000 Consol Energy Drive Canonsburg, PA 15317-6506 <i>(prev. Consolidation Coal Company)</i>	19.95 acres	1.0109%	<i>n/a</i>
---	-------------	---------	------------

Total tract acres	19.9500
Total tract percent	1.0109%

Tract #17, 35.42 acres

COAL OWNERSHIP

(1) Hugh MacRae Land Trust, Tr.22 c/o Alan Siegel, Esq. Gump, Strauss, Akin LLP 1 Bryant Park New York, NY 10036-6715	35.42 acres	1.7948%	<i>n/a</i>
---	-------------	---------	------------

By Assignment and Bill of Sale, HMLT devised all of its right, title and interest (other than "Excluded Assets") to Torch Energy Advisors Inc. effective September 4, 1991 and recorded in Buchanan County under DB474 / PG384.

Torch Oil and Gas Company
 c/o Sue Ann Craddock
 670 Dona Ana Road SW
 Deming, NM 88030

Effective 2/1/11, Torch Oil & Gas Company assigned a 2% ORRI to SAC Investments, L.P.

Effective 3/31/14, Torch Oil & Gas Company, et al. assigned and conveyed 10% of its right, title and interest to Rockport Oil & Gas, L.L.C. In addition, Torch Oil & Gas Company, et al. assigned and conveyed the remaining 90% of its right, title and interest to Chisos, Ltd.

Rockport Oil & Gas L.L.C.
 PO Box 847
 Houston, TX 77001

Chisos, LTD
 670 Dona Ana Road SW
 Deming, New Mexico 88030

OIL & GAS OWNERSHIP

(1) CNX Gas Company LLC 1000 Consol Energy Drive Canonsburg, PA 15317-6506 <i>(prev. Consolidation Coal Company)</i>	35.42 acres	1.7948%	<i>n/a</i>
---	-------------	---------	------------

Total tract acres	35.4200
Total tract percent	1.7948%

Exhibit EE
 VP2 Sealed Gob Unit 1
 Docket # VGOB 02-0319-1008-08
 List of Respondents with Royalty Split Agreements/Court Orders/HB2058
 1973.45 Total Acres

	Acres in Unit	Percent of Unit	Percent of Escrow
--	---------------	-----------------	-------------------

Tract #18, 110.75 acres

COAL OWNERSHIP

(1) Hugh MacRae Land Trust, Tr.6 c/o Alan Siegel, Esq. Gump, Strauss, Akin LLP 1 Bryant Park New York, NY 10036-6715	110.75 acres	5.6120%	n/a
--	--------------	---------	-----

By Assignment and Bill of Sale, HMLT devised all of its right, title and interest (other than "Excluded Assets") to Torch Energy Advisors Inc. effective September 4, 1991 and recorded in Buchanan County under DB474 / PG384.

Torch Oil and Gas Company
 c/o Sue Ann Craddock
 670 Dona Ana Road SW
 Deming, NM 88030

Effective 2/1/11, Torch Oil & Gas Company assigned a 2% ORRI to SAC Investments, L.P.

Effective 3/31/14, Torch Oil & Gas Company, et al. assigned and conveyed 10% of its right, title and interest to Rockport Oil & Gas, L.L.C. In addition, Torch Oil & Gas Company, et al. assigned and conveyed the remaining 90% of its right, title and interest to Chisos, Ltd.

Rockport Oil & Gas L.L.C.
 PO Box 847
 Houston, TX 77001

Chisos, LTD
 670 Dona Ana Road SW
 Deming, New Mexico 88030

OIL & GAS OWNERSHIP

(1) CNX Gas Company LLC 1000 Consol Energy Drive Canonsburg, PA 15317-6506 <i>(prev. Consolidation Coal Company)</i>	110.75 acres	5.6120%	n/a
---	--------------	---------	-----

Total tract acres 110.7500
Total tract percent 5.6120%

Tract #20, 2.15 acres

COAL OWNERSHIP

(1) Hugh MacRae Land Trust Tr. 17 c/o Alan Siegel, Esq. Gump, Strauss, Akin LLP 1 Bryant Park New York, NY 10036-6715	2.15 acres	0.1090%	n/a
---	------------	---------	-----

By Assignment and Bill of Sale, HMLT devised all of its right, title and interest (other than "Excluded Assets") to Torch Energy Advisors Inc. effective September 4, 1991 and recorded in Buchanan County under DB474 / PG384.

Torch Oil and Gas Company
 c/o Sue Ann Craddock
 670 Dona Ana Road SW
 Deming, NM 88030

Effective 2/1/11, Torch Oil & Gas Company assigned a 2% ORRI to SAC Investments, L.P.

Effective 3/31/14, Torch Oil & Gas Company, et al. assigned and conveyed 10% of its right, title and interest to Rockport Oil & Gas, L.L.C. In addition, Torch Oil & Gas Company, et al. assigned and conveyed the remaining 90% of its right, title and interest to Chisos, Ltd.

Rockport Oil & Gas L.L.C.
 PO Box 847
 Houston, TX 77001

Exhibit EE
 VP2 Sealed Gob Unit 1
 Docket # VGOB 02-0319-1008-08
 List of Respondents with Royalty Split Agreements/Court Orders/HB2058
 1973.45 Total Acres

	Acres in Unit	Percent of Unit	Percent of Escrow
Chisos, LTD 670 Dona Ana Road SW Deming, New Mexico 88030			
<u>OIL & GAS OWNERSHIP</u>			
(1) Selma June Mullins Heirs, Devisees, Successors or Assigns	2.15 acres	0.1090%	
(1) Jack Kirby Mullins Heirs, Devisees, Successors or Assigns			
(1.1) Jack Kirby Mullins Heirs, Devisees, Successors or Assigns			
(1.1.1) Jack Kirby Mullins, Jr. PO Box 492 Keen Mountain, VA 24624	0.54 acres 1/4 of 2.15 acres	0.0273%	n/a
(1.1.2) Rita Jill Baker PO Box 94 Rosedale, VA 24280	0.54 acres 1/4 of 2.15 acres	0.0273%	n/a
(2) Selma June Mullins Heirs, Devisees, Successors or Assigns			
(2.1) Jack Kirby Mullins, Jr. PO Box 492 Keen Mountain, VA 24624	0.54 acres 1/4 of 2.15 acres	0.0273%	n/a
(1.1.2) Rita Jill Baker PO Box 94 Rosedale, VA 24280	0.54 acres 1/4 of 2.15 acres	0.0273%	n/a
Total tract acres	2.1520		
Total tract percent		0.1090%	

Tract #21, 2.79 acres

COAL OWNERSHIP

(1) Hugh MacRae Land Trust Tr. 17 c/o Alan Siegel, Esq. Gump, Strauss, Akin LLP 1 Bryant Park New York, NY 10036-6715	2.79 acres	0.1414%	n/a
---	------------	---------	-----

By Assignment and Bill of Sale, HMLT devised all of its right, title and interest (other than "Excluded Assets") to Torch Energy Advisors Inc. effective September 4, 1991 and recorded in Buchanan County under DB474 / PG384.

Torch Oil and Gas Company
c/o Sue Ann Craddock
670 Dona Ana Road SW
Deming, NM 88030

Effective 2/1/11, Torch Oil & Gas Company assigned a 2% ORRI to SAC Investments, L.P.

Effective 3/31/14, Torch Oil & Gas Company, et al. assigned and conveyed 10% of its right, title and interest to Rockport Oil & Gas, L.L.C. In addition, Torch Oil & Gas Company, et al. assigned and conveyed the remaining 90% of its right, title and interest to Chisos, Ltd.

Rockport Oil & Gas L.L.C.
PO Box 847
Houston, TX 77001

Chisos, LTD
670 Dona Ana Road SW
Deming, New Mexico 88030

Exhibit EE
 VP2 Sealed Gob Unit 1
 Docket # VGOB 02-0319-1008-08
 List of Respondents with Royalty Split Agreements/Court Orders/HB2058
 1973.45 Total Acres

	Acres in Unit	Percent of Unit	Percent of Escrow
<u>OIL & GAS OWNERSHIP</u>			
(1) Kathy Looney PO Box 276 Oakwood, VA 24631	2.79 acres	0.1414%	<i>n/a</i>
Total tract acres	2.7900		
Total tract percent		0.1414%	

Tract #22, 6.00 acres

COAL OWNERSHIP

(1) Hugh MacRae Land Trust Tr. 17 c/o Alan Siegel, Esq. Gump, Strauss, Akin LLP 1 Bryant Park New York, NY 10036-6715	6.00 acres	0.3040%	
---	------------	---------	--

By Assignment and Bill of Sale, HMLT devised all of its right, title and interest (other than "Excluded Assets") to Torch Energy Advisors Inc. effective September 4, 1991 and recorded in Buchanan County under DB474 / PG384.

Torch Oil and Gas Company
c/o Sue Ann Craddock
670 Dona Ana Road SW
Deming, NM 88030

Effective 2/1/11, Torch Oil & Gas Company assigned a 2% ORRI to SAC Investments, L.P.

Effective 3/31/14, Torch Oil & Gas Company, et al. assigned and conveyed 10% of its right, title and interest to Rockport Oil & Gas, L.L.C. In addition, Torch Oil & Gas Company, et al. assigned and conveyed the remaining 90% of its right, title and interest to Chisos, Ltd.

Rockport Oil & Gas L.L.C.
PO Box 847
Houston, TX 77001

Chisos, LTD
670 Dona Ana Road SW
Deming, New Mexico 88030

OIL & GAS OWNERSHIP

(1) Gussie Johnson Heirs, Devisees, Successors or Assigns	6.00 acres	0.3040%	
(1) Curtis Johnson Heirs, Devisees, Successors or Assigns			
(1.1) Gussie Lee "Babe" Johnson Heirs, Devisees, Successors or Assigns			
(1.1.1) Phyllis J. Boyd 5500 Qualia Road Chesterfield, VA 23832	1.00 acres 1/6 of 6.00 acres	0.0507%	<i>n/a</i>
(1.1.2) Daniel Johnson 5312 Old Kentucky Turnpike Road Raven, VA 24639	1.00 acres 1/6 of 6.00 acres	0.0507%	<i>n/a</i>
(1.1.3) Russell Dean Johnson PO Box 4538 North Myrtle Beach, SC 29597	1.00 acres 1/6 of 6.00 acres	0.0507%	<i>n/a</i>
(2) Gussie Lee "Babe" Johnson Heirs, Devisees, Successors or Assigns			

Exhibit EE
VP2 Sealed Gob Unit 1
Docket # VGOB 02-0319-1008-08
List of Respondents with Royalty Split Agreements/Court Orders/HB2058
1973.45 Total Acres

	Acres in Unit	Percent of Unit	Percent of Escrow
(2.1) Phyllis J. Boyd 5500 Qualia Road Chesterfield, VA 23832	1.00 acres 1/6 of 6.00 acres	0.0507%	<i>n/a</i>
(2.2) Daniel Johnson 5312 Old Kentucky Turnpike Road Raven, VA 24639	1.00 acres 1/6 of 6.00 acres	0.0507%	<i>n/a</i>
(2.3) Russell Dean Johnson PO Box 4538 North Myrtle Beach, SC 29597	1.00 acres 1/6 of 6.00 acres	0.0507%	<i>n/a</i>
	Total tract acres	6.0000	
	Total tract percent	0.3040%	

Tract #23, 24.31 acres

COAL OWNERSHIP

(1) Hugh MacRae Land Trust Tr. 17 c/o Alan Siegel, Esq. Gump, Strauss, Akin LLP 1 Bryant Park New York, NY 10036-6715	24.31 acres	1.2319%	
---	-------------	---------	--

By Assignment and Bill of Sale, HMLT devised all of its right, title and interest (other than "Excluded Assets") to Torch Energy Advisors Inc. effective September 4, 1991 and recorded in Buchanan County under DB474 / PG384.

Torch Oil and Gas Company
c/o Sue Ann Craddock
670 Dona Ana Road SW
Deming, NM 88030

Effective 2/1/11, Torch Oil & Gas Company assigned a 2% ORRI to SAC Investments, L.P.

Effective 3/31/14, Torch Oil & Gas Company, et al. assigned and conveyed 10% of its right, title and interest to Rockport Oil & Gas, L.L.C. In addition, Torch Oil & Gas Company, et al. assigned and conveyed the remaining 90% of its right, title and interest to Chisos, Ltd.

Rockport Oil & Gas L.L.C.
PO Box 847
Houston, TX 77001

Chisos, LTD
670 Dona Ana Road SW
Deming, New Mexico 88030

OIL & GAS OWNERSHIP

A.J. Harman heirs, et al (25.83 acres)	24.31 acres	1.2319%	
---	-------------	---------	--

(1) A.J. Harman Heirs, Devisees, Successors or Assigns

(a) Lydia M. Harman

Conveyed Interest to Walter Lee Keen & Henry Harman Deed Book 157, Page 360

(a.1) Luthur Harman Heirs, Devisees, Successors or Assigns

(a.1.1) Julia Harman

Conveyed Interest to Walter Lee Keen & Henry Harman Deed Book 157, Page 360

(a.2) S.W. Harman

Conveyed Interest to Kendris Harman Deed Book 214, Page 154

(a.2.1) Kendris Harman PO Box 144 Tazewell, VA 24651	2.411 acres 12/121 of 24.31 acres	0.1222%	<i>n/a</i>
--	--------------------------------------	---------	------------

*Prevailing plaintiff under Case No. CL 12-292
Awarded 100% of the CBM royalty.*

Exhibit EE
 VP2 Sealed Gob Unit 1
 Docket # VGOB 02-0319-1008-08
 List of Respondents with Royalty Split Agreements/Court Orders/HB2058
 1973.45 Total Acres

	Acres in Unit	Percent of Unit	Percent of Escrow
(a.10) Sarah Jane Keen ** 1817 5th St. Richlands, VA 24641	6.680 acres 133/484 of 24.31 acres	0.3385%	n/a
<i>Sarah Jane Keen was not included in CL12-292, paid under HB2058 According to the Divorce decree Sarah Jane Keen & Walter L. Keen are to receive 50/50</i>			
(a.11) Henry F. Harman 21363 Slim Road Abingdon, VA 24211-6286	7.986 acres 159/484 of 24.31 acres	0.4047%	n/a
(a.11) Henry F. Harman* 21363 Sim Rd Abingdon, VA 24211	0.5525 acres 1/44 of 24.31 acres	0.0280%	1.1457% Court Order
<i>*Henry F. Harman is due an additional interest that was not previously paid out of escrow</i>			
<i>Prevailing plaintiff under Case No. CL 12-292 Awarded 100% of the CBM royalty.</i>			
(2) Walter Keen Heirs, Devisees, Successors, or Assigns			
(a) Estate of Walter Lee Keen** c/o Angela Bailey, Executrix PO Box 998 Pounding Mill, VA 24637	6.6802 acres 133/484 of 24.31 acres	0.3385%	13.8524% Court Order
<i>Prevailing plaintiff under Case No. CL 12-292 Awarded 100% of the CBM royalty. According to the Divorce decree Sarah Jane Keen & Walter L. Keen are to receive 50/50</i>			
Total tract acres	24.3100		
Total tract percent		0.8654%	

Tract #31, 6.25 acres

COAL OWNERSHIP

(1) Hugh MacRae Land Trust, Tr.17 c/o Alan Siegel, Esq. Gump, Strauss, Akin LLP 1 Bryant Park New York, NY 10036-6715	6.25 acres	0.3167%	n/a
<i>By Assignment and Bill of Sale, HMLT devised all of its right, title and interest (other than "Excluded Assets") to Torch Energy Advisors Inc. effective September 4, 1991 and recorded in Buchanan County under DB474 / PG384.</i>			
Torch Oil and Gas Company c/o Sue Ann Craddock 670 Dona Ana Road SW Deming, NM 88030			
<i>Effective 2/1/11, Torch Oil & Gas Company assigned a 2% ORRI to SAC Investments, L.P.</i>			
<i>Effective 3/31/14, Torch Oil & Gas Company, et al. assigned and conveyed 10% of its right, title and interest to Rockport Oil & Gas, L.L.C. In addition, Torch Oil & Gas Company, et al. assigned and conveyed the remaining 90% of its right, title and interest to Chisos, Ltd.</i>			
Rockport Oil & Gas L.L.C. PO Box 847 Houston, TX 77001			
Chisos, LTD 670 Dona Ana Road SW Deming, New Mexico 88030			

Exhibit EE
 VP2 Sealed Gob Unit 1
 Docket # VGOB 02-0319-1008-08
 List of Respondents with Royalty Split Agreements/Court Orders/HB2058
 1973.45 Total Acres

	Acres in Unit	Percent of Unit	Percent of Escrow
<u>OIL & GAS OWNERSHIP</u>			
(1) CNX Gas Company LLC 1000 Consol Energy Drive Canonsburg, PA 15317-6506 <i>(prev. Consolidation Coal Company)</i>	6.25 acres	0.3167%	<i>n/a</i>
Total tract acres	6.2500		
Total tract percent		0.3167%	

Tract #32, 9.65 acres

COAL OWNERSHIP

(1) Hugh MacRae Land Trust, Tr.17 c/o Alan Siegel, Esq. Gump, Strauss, Akin LLP 1 Bryant Park New York, NY 10036-6715	9.65 acres	0.4890%	<i>n/a</i>
---	------------	---------	------------

By Assignment and Bill of Sale, HMLT devised all of its right, title and interest (other than "Excluded Assets") to Torch Energy Advisors Inc. effective September 4, 1991 and recorded in Buchanan County under DB474 / PG384.

Torch Oil and Gas Company
c/o Sue Ann Craddock
670 Dona Ana Road SW
Deming, NM 88030

Effective 2/1/11, Torch Oil & Gas Company assigned a 2% ORRI to SAC Investments, L.P.

Effective 3/31/14, Torch Oil & Gas Company, et al. assigned and conveyed 10% of its right, title and interest to Rockport Oil & Gas, L.L.C. In addition, Torch Oil & Gas Company, et al. assigned and conveyed the remaining 90% of its right, title and interest to Chisos, Ltd.

Rockport Oil & Gas L.L.C.
PO Box 847
Houston, TX 77001

Chisos, LTD
670 Dona Ana Road SW
Deming, New Mexico 88030

OIL & GAS OWNERSHIP

(1) Pocahontas Gas Partnership, et al.	9.65 acres	0.4890%	
(1) CNX Gas Company LLC 1000 Consol Energy Drive Canonsburg, PA 15317-6506 <i>(prev. Pocahontas Gas Partnership)</i>	4.825 acres 1/2 of 9.65 acres	0.2445%	<i>n/a</i>
(2) William Tickle P.O. Box 70232 Cross Lanes, WV 25356	4.825 acres 1/2 of 9.65 acres	0.2445%	<i>n/a</i>
Total tract acres	9.6500		
Total tract percent		0.4890%	

Tract #33, 26.16 acres

COAL OWNERSHIP

(1) Hugh MacRae Land Trust, Tr.33 c/o Alan Siegel, Esq. Gump, Strauss, Akin LLP 1 Bryant Park New York, NY 10036-6715	26.16 acres	1.3256%	<i>n/a</i>
---	-------------	---------	------------

Exhibit EE
VP2 Sealed Gob Unit 1
Docket # VGOB 02-0319-1008-08
List of Respondents with Royalty Split Agreements/Court Orders/HB2058
1973.45 Total Acres

	Acres in Unit	Percent of Unit	Percent of Escrow
--	---------------	-----------------	-------------------

By Assignment and Bill of Sale, HMLT devised all of its right, title and interest (other than "Excluded Assets") to Torch Energy Advisors Inc. effective September 4, 1991 and recorded in Buchanan County under DB474 / PG384.

Torch Oil and Gas Company
c/o Sue Ann Craddock
670 Dona Ana Road SW
Deming, NM 88030

Effective 2/1/11, Torch Oil & Gas Company assigned a 2% ORRI to SAC Investments, L.P.

Effective 3/31/14, Torch Oil & Gas Company, et al. assigned and conveyed 10% of its right, title and interest to Rockport Oil & Gas, L.L.C. In addition, Torch Oil & Gas Company, et al. assigned and conveyed the remaining 90% of its right, title and interest to Chisos, Ltd.

Rockport Oil & Gas L.L.C.
PO Box 847
Houston, TX 77001

Chisos, LTD
670 Dona Ana Road SW
Deming, New Mexico 88030

OIL & GAS OWNERSHIP

(1) CNX Gas Company LLC 1000 Consol Energy Drive Canonsburg, PA 15317-6506 <i>(prev. Consolidation Coal Company)</i>	26.16 acres	1.3256%	<i>n/a</i>
---	-------------	---------	------------

Total tract acres	26.1600
Total tract percent	1.3256%

Tract #34, 1.58 acres

COAL OWNERSHIP

(1) Hugh MacRae Land Trust, Tr.33 c/o Alan Siegel, Esq. Gump, Strauss, Akin LLP 1 Bryant Park New York, NY 10036-6715	1.580 acres	0.0801%	<i>n/a</i>
---	-------------	---------	------------

By Assignment and Bill of Sale, HMLT devised all of its right, title and interest (other than "Excluded Assets") to Torch Energy Advisors Inc. effective September 4, 1991 and recorded in Buchanan County under DB474 / PG384.

Torch Oil and Gas Company
c/o Sue Ann Craddock
670 Dona Ana Road SW
Deming, NM 88030

Effective 2/1/11, Torch Oil & Gas Company assigned a 2% ORRI to SAC Investments, L.P.

Effective 3/31/14, Torch Oil & Gas Company, et al. assigned and conveyed 10% of its right, title and interest to Rockport Oil & Gas, L.L.C. In addition, Torch Oil & Gas Company, et al. assigned and conveyed the remaining 90% of its right, title and interest to Chisos, Ltd.

Rockport Oil & Gas L.L.C.
PO Box 847
Houston, TX 77001

Chisos, LTD
670 Dona Ana Road SW
Deming, New Mexico 88030

OIL & GAS OWNERSHIP

(1) W.J. Sisk Heirs, Devisees, Successors or Assigns <i>(Lots 1, 2 & 3)</i>	1.580 acres	0.0801%	
--	-------------	---------	--

Exhibit EE
 VP2 Sealed Gob Unit 1
 Docket # VGOB 02-0319-1008-08
 List of Respondents with Royalty Split Agreements/Court Orders/HB2058
 1973.45 Total Acres

	Acres in Unit	Percent of Unit	Percent of Escrow
(a) Dale Hodge & Patricia Chambers, et ux. 1009 Peach Rd. Raven, VA 24639	1.354 acres 6/7 of 1.58 acres	0.0686%	n/a
(c) Bascom Harold Sisk Heirs, Devisees, Successors or Assigns			
(c.1) Maudie Ellen Sanders Heirs, Devisees, Successors or Assigns			
(c.1.1) Richard J. Sanders, Jr. 900 Greenland Cir N Mission, TX 78572	0.019 acres 1/84 of 1.58 acres	0.0010%	n/a
(c.3) Jimmy Donald Sisk 327 Stewart Ave SW Massillon, OH 44646	0.019 acres 1/84 of 1.58 acres	0.0010%	n/a
(c.3) Maudie Ellen Sanders Heirs, Devisees, Successors or Assigns			
(c.3.1) Richard J. Sanders, Jr. 900 Greenland Cir N Mission, TX 78572	0.056 acres 1/28 of 1.58 acres	0.0029%	n/a
(c.4) Walter Jackson "Bud" Sisk Heirs, Devisees, Successors or Assigns			
(c.4.1) Brenda Sisk 229 Aesque ST Kingsport, TN 37665	0.019 acres 1/84 of 1.58 acres	0.0010%	n/a
(c.5) Jimmy Donald Sisk 327 Stewart Ave SW Massillon, OH 44646	0.056 acres 1/28 of 1.58 acres	0.0029%	n/a
Total tract acres	1.5236		
Total tract percent		0.0772%	

Tract #35, 12.39 acres

COAL OWNERSHIP

(1) Hugh MacRae Land Trust Tr. 17 c/o Alan Siegel, Esq. Gump, Strauss, Akin LLP 1 Bryant Park New York, NY 10036-6715	12.39 acres	0.6278%	n/a
---	-------------	---------	-----

By Assignment and Bill of Sale, HMLT devised all of its right, title and interest (other than "Excluded Assets") to Torch Energy Advisors Inc. effective September 4, 1991 and recorded in Buchanan County under DB474 / PG384.

Torch Oil and Gas Company
 c/o Sue Ann Craddock
 670 Dona Ana Road SW
 Deming, NM 88030

Effective 2/1/11, Torch Oil & Gas Company assigned a 2% ORRI to SAC Investments, L.P.

Effective 3/31/14, Torch Oil & Gas Company, et al. assigned and conveyed 10% of its right, title and interest to Rockport Oil & Gas, L.L.C. In addition, Torch Oil & Gas Company, et al. assigned and conveyed the remaining 90% of its right, title and interest to Chisos, Ltd.

Rockport Oil & Gas L.L.C.
 PO Box 847
 Houston, TX 77001

Chisos, LTD
 670 Dona Ana Road SW
 Deming, New Mexico 88030

Exhibit EE
 VP2 Sealed Gob Unit 1
 Docket # VGOB 02-0319-1008-08
 List of Respondents with Royalty Split Agreements/Court Orders/HB2058
 1973.45 Total Acres

	Acres in Unit	Percent of Unit	Percent of Escrow
<u>OIL & GAS OWNERSHIP</u>			
(1) Bonnie S. Keen Clemons 1228 Clover Hill Road Raven, VA 24639	12.39 acres	0.6278%	n/a
All Correspondence to Terrence Shea Cook Trustee for Bonnie Sandy Keen Clemons 2411 2nd St. P.O. Box 507 Richlands, VA, 24641			
<i>Prevailing plaintiff under Case No. CL 12-276 Awarded 100% of the CBM royalty.</i>			
	Total tract acres	12.3900	
	Total tract percent	0.6278%	

Tract #36, 0.99 acres

COAL OWNERSHIP

(1) Hugh MacRae Land Trust Tr. 17 c/o Alan Siegel, Esq. Gump, Strauss, Akin LLP 1 Bryant Park New York, NY 10036-6715	0.99 acres	0.0502%	n/a
---	------------	---------	-----

By Assignment and Bill of Sale, HMLT devised all of its right, title and interest (other than "Excluded Assets") to Torch Energy Advisors Inc. effective September 4, 1991 and recorded in Buchanan County under DB474 / PG384.

Torch Oil and Gas Company
c/o Sue Ann Craddock
670 Dona Ana Road SW
Deming, NM 88030

Effective 2/1/11, Torch Oil & Gas Company assigned a 2% ORRI to SAC Investments, L.P.

Effective 3/31/14, Torch Oil & Gas Company, et al. assigned and conveyed 10% of its right, title and interest to Rockport Oil & Gas, L.L.C. In addition, Torch Oil & Gas Company, et al. assigned and conveyed the remaining 90% of its right, title and interest to Chisos, Ltd.

Rockport Oil & Gas L.L.C.
PO Box 847
Houston, TX 77001

Chisos, LTD
670 Dona Ana Road SW
Deming, New Mexico 88030

OIL & GAS OWNERSHIP

(1) Oakwood Full Gospel Church P. O. Box 633 Oakwood, VA 24631	0.99 acres	0.0502%	n/a
--	------------	---------	-----

*Prevailing plaintiff under Case No. CL 12-293
Awarded 100% of the CBM royalty.*

Total tract acres **0.9900**
Total tract percent **0.0502%**

Tract #37, 6.95 acres

COAL OWNERSHIP

Exhibit EE
VP2 Sealed Gob Unit 1
Docket # VGOB 02-0319-1008-08
List of Respondents with Royalty Split Agreements/Court Orders/HB2058
1973.45 Total Acres

	Acres in Unit	Percent of Unit	Percent of Escrow
(1) Hugh MacRae Land Trust Tr. 17 c/o Alan Siegel, Esq. Gump, Strauss, Akin LLP 1 Bryant Park New York, NY 10036-6715	6.95 acres	0.3522%	n/a

By Assignment and Bill of Sale, HMLT devised all of its right, title and interest (other than "Excluded Assets") to Torch Energy Advisors Inc. effective September 4, 1991 and recorded in Buchanan County under DB474 / PG384.

Torch Oil and Gas Company
c/o Sue Ann Craddock
670 Dona Ana Road SW
Deming, NM 88030

Effective 2/1/11, Torch Oil & Gas Company assigned a 2% ORRI to SAC Investments, L.P.

Effective 3/31/14, Torch Oil & Gas Company, et al. assigned and conveyed 10% of its right, title and interest to Rockport Oil & Gas, L.L.C. In addition, Torch Oil & Gas Company, et al. assigned and conveyed the remaining 90% of its right, title and interest to Chisos, Ltd.

Rockport Oil & Gas L.L.C.
PO Box 847
Houston, TX 77001

Chisos, LTD
670 Dona Ana Road SW
Deming, New Mexico 88030

OIL & GAS OWNERSHIP

(1) Oakwood Full Gospel Church P. O. Box 633 Oakwood, VA 24631	6.95 acres	0.3522%	n/a
--	------------	---------	-----

*Prevailing plaintiff under Case No. CL 12-293
Awarded 100% of the CBM royalty.*

Total tract acres 6.9500
Total tract percent 0.3522%

Tract #38, 0.72 acres

COAL OWNERSHIP

(1) Hugh MacRae Land Trust Tr. 17 c/o Alan Siegel, Esq. Gump, Strauss, Akin LLP 1 Bryant Park New York, NY 10036-6715	0.72 acres	0.0365%	
---	------------	---------	--

By Assignment and Bill of Sale, HMLT devised all of its right, title and interest (other than "Excluded Assets") to Torch Energy Advisors Inc. effective September 4, 1991 and recorded in Buchanan County under DB474 / PG384.

Torch Oil and Gas Company
c/o Sue Ann Craddock
670 Dona Ana Road SW
Deming, NM 88030

Effective 2/1/11, Torch Oil & Gas Company assigned a 2% ORRI to SAC Investments, L.P.

Effective 3/31/14, Torch Oil & Gas Company, et al. assigned and conveyed 10% of its right, title and interest to Rockport Oil & Gas, L.L.C. In addition, Torch Oil & Gas Company, et al. assigned and conveyed the remaining 90% of its right, title and interest to Chisos, Ltd.

Rockport Oil & Gas L.L.C.
PO Box 847
Houston, TX 77001

Exhibit EE
 VP2 Sealed Gob Unit 1
 Docket # VGOB 02-0319-1008-08
 List of Respondents with Royalty Split Agreements/Court Orders/HB2058
 1973.45 Total Acres

	Acres in Unit	Percent of Unit	Percent of Escrow
Chisos, LTD 670 Dona Ana Road SW Deming, New Mexico 88030			
<u>OIL & GAS OWNERSHIP</u>			
(1) Corbit Jackson Heirs	0.72 acres	0.0365%	
(a) Earl Marshall Heirs, Devisees, Successors or Assigns			
(a.1) Nellie Jackson Marshall Heirs, Devisees, Successors or Assigns <i>Life Estate Extinguished</i>			
(a.1.1) Wanda Marshall Ritchie Heirs, Devisees, Successors or assigns <i>D.O.D 3/1991 Instrument 15-0542</i>			
(a.1.1.1) Charles L. Ritchie <i>Conveyed by quitclaim deed 7/30/11 Instrument 11-2643, including all past and present royalty escrowed or otherwise</i>			
(a.1.1.1.1) Rebecca I. Ritchie Hale 1509 Kentucky Ave Bristol, TN 37620	0.3600 acres 1/2 of 0.72 acres	0.0182%	<i>n/a</i>
(b) Nellie Jackson Marshall Heirs, Devisees, Successors or Assigns <i>(documentation requested 11/12/15)</i>			
(b.1) Herbert Lawrence Jackson Heirs, Devisees, Successors or Assigns <i>D.O.D 5/14/2007 Instrument 08-0001</i>			
(b.1.1) Jerry W. Jackson 3005 Sunnybranch Drive Wilmington, NC 28411 <i>Conveyed by quitclaim deed 2/4/09 Instrument 09-0565, including all past and present royalty escrowed or otherwise paid</i>			
(b.1.1.1) Rebecca I. Ritchie Hale 1509 Kentucky Ave Bristol, TN 37620	0.0900 acres 1/8 of 5.56 acres	0.0046%	<i>n/a</i>
(b.2) Lowery Lee Jackson Heirs, Devisees, Successors or Assigns <i>D.O.D. 9/23/2005 - documentation sent for recording</i>			
(b.2.1) Ruth Jackson <i>Conveyed 2/26/08 Instrument 08-1526</i>			
(b.2.1.1) Jerry W. Jackson 3005 Sunnybranch Drive Wilmington, NC 28411 <i>Conveyed by quitclaim deed 2/4/09 Instrument 09-0565, including all past and present royalty escrowed or otherwise paid</i>			
(b.2.1.1) Rebecca I. Ritchie Hale 1509 Kentucky Ave Bristol, TN 37620	0.0900 acres 1/8 of 5.56 acres	0.0046%	<i>n/a</i>
(b.3) Corbit Jackson Heirs, Devisees, Successors or Assigns <i>D.O.D 6/18/2008 Instrument 08-0207*</i>			
(b.3.1) Jerry W. Jackson <i>Conveyed by quitclaim deed 2/4/09 Instrument 09-0565</i>			
(b.3.1.1) Rebecca I. Ritchie Hale 1509 Kentucky Ave Bristol, TN 37620	0.0900 acres 1/8 of 5.56 acres	0.0046%	<i>n/a</i>
(b.4) Wanda Marshall Ritchie Heirs, Devisees, Successors or Assigns			

Exhibit EE
 VP2 Sealed Gob Unit 1
 Docket # VGOB 02-0319-1008-08
 List of Respondents with Royalty Split Agreements/Court Orders/HB2058
 1973.45 Total Acres

	Acres in Unit	Percent of Unit	Percent of Escrow
(b.4.1) Charles L. Ritchie 121 Laurel Ln Hendersonville, TN 37075	<i>Conveyed by quitclaim deed 7/30/11 Instrument 11-2643, including all past and present royalty escrowed or otherwise</i>		
(b.4.1.1) Rebecca I. Ritchie Hale 1509 Kentucky Ave Bristol, TN 37620	0.0900 acres 1/8 of 5.56 acres	0.0046%	n/a
<i>* Instrument 08-0207 Pursuant to Article IV, Item 2 of the Last Will & Testament of Corbit Jackson, any money held in escrow at the time of his death passes to his six grandchildren listed below:</i>			
<i>Michael Hess 109 Aldie Bum Ct Stephens City, VA 22655</i>	0.0150 acres 1/48	0.0008%	n/a
<i>Beth Underhill 243 Forest Ct Bentonville, VA 22610</i>	0.0150 acres 1/48	0.0008%	n/a
<i>David Hess 6103 Wild Pear Lane Crozet, VA 22932</i>	0.0150 acres 1/48	0.0008%	n/a
Total tract acres	0.6750		
Total tract percent	0.0388%		

Tract #40, 17.31 acres

COAL OWNERSHIP

(1) Coal Mountain Mining Company P. O. Box 675 Tazewell, VA 24651	17.31 acres	0.8771%	n/a
---	-------------	---------	-----

OIL & GAS OWNERSHIP

(1) Garden Realty Corporation c/o Margaret Burns 108 Bexley Road Mooresville, NC 28117	17.31 acres	0.8771%	n/a
---	-------------	---------	-----

Total tract acres 17.3100
Total tract percent 0.8771%

Tract #45, 10.36 acres

COAL OWNERSHIP

(1) Richard Deskins Heirs, Devisees, Successors or Assigns, et al. <i>(181.00 Acre Tract)</i>	10.36 acres	0.5250%	
(2) Louise J. Deskins; Deeded to Claude Deskins			
(2.1) Claude (Cloyd) Edward Deskins Heirs aka C.E. Deskins & Claude E. Deskins			
(2.1.1.1) Linda Vandyke Heirs, Devisees, Successors, or Assigns			
(2.1.1.1.1) Lida Jaydene Holzgrefe 13765 Sea Biscuit Drive Reno, NV 89521	0.2114 acres 1/49 of 10.36 acres	0.0107%	n/a
(2.1.1.2) Edith McGlothlin 2619 Derubertis Drive North Madison, OH 44057	0.2114 acres 1/49 of 10.36 acres	0.0107%	n/a
(2.1.1.4) Daris Deskins Heirs, Devisees, Successors, or Assigns			
(2.1.1.4.1) Madeline Essie Deskins Heirs, Devisees, Successors, or Assigns			

Exhibit EE
 VP2 Sealed Gob Unit 1
 Docket # VGOB 02-0319-1008-08
 List of Respondents with Royalty Split Agreements/Court Orders/HB2058
 1973.45 Total Acres

	Acres in Unit	Percent of Unit	Percent of Escrow
(2.1.1.4.1.1) Patricia (Patty) Sutter 177 Duff Drive Avon Lake, OH 44012	0.1057 acres 1/98 of 10.36 acres	0.0054%	n/a
(2.1.1.4.1.2) Wanda "Connie" Deskins 3660 Wade Lane East Colorado Springs, CO 80917	0.1057 acres 1/98 of 10.36 acres	0.0054%	n/a
(8) ICCC 10545 Riverside Drive Oakwood, VA 24631	0.8457 acres 4/49 of 10.36 acres	0.0429%	n/a
<u>OIL & GAS OWNERSHIP</u>			
(1) Richard Deskins Heirs, Devisees, Successors or Assigns, et al. (ICCC #540) <i>(330.00 Acre Tract)</i>	10.36 acres	0.5250%	
(a) C.P. (Perry) Deskins Heirs, Devisees, Successors or Assigns			
(a.1) Sarah Deskins Heirs, Devisees, Successors or Assigns			
(a.1.1) Agnes Deskins - predeceased, no issue			
(a.1.2) Lorine Deskins - predeceased - no issue			
(a.1.3) Myrtle Langley Heirs, Devisees, Successors or Assigns			
(a.1.3.1) Arnold R. Langley 4851 Hidden Valley Ct Gainesville, GA 30504	0.1850 acres 1/56 of 10.36 acres	0.0094%	n/a
<i>*Prevailing plaintiff under Case No. CL15-361 Awarded 100% of the CBM royalty (Represented by Gerald Gray)</i>			
(a.1.4) Leonard Richard Deskins, Sr. Heirs, Devisees, Successors or Assigns			
(a.1.4.1) Norma Gay Deskins Heirs, Devisees, Successors or Assigns			
(a.1.4.1.1) Leonard R. Deskins, Jr. Heirs, Devisees, Successors or Assigns			
(a.1.4.1.1.1) Debra G. Belcher Deskins 1017 High St. Bucyrus, OH 44820	0.0103 acres 1/1008 of 10.36 acres	0.0005%	n/a
<i>*Prevailing plaintiff under Case No. CL15-361 Awarded 100% of the CBM royalty (Represented by Gerald Gray)</i>			
(a.1.4.1.1.2) Angela Dawn Chandler 4427 Beechgrove Rd Bucyrus, OH 44820	0.0069 acres 1/1512 of 10.36 acres	0.0003%	0.0142% HB2058
(a.1.4.1.1.3) Bobby Deskins 203 Hayes St Bucyrus, OH 44820	0.0069 acres 1/1512 of 10.36 acres	0.0003%	n/a
(a.1.4.1.1.4) Richard Eric Deskins PO Box 261 Lebanon, VA 24266	0.0069 acres 1/1512 of 10.36 acres	0.0003%	n/a
(a.1.4.1.2) Clifford L. Deskins Heirs, Devisees, Successors or Assigns			

Exhibit EE
 VP2 Sealed Gob Unit 1
 Docket # VGOB 02-0319-1008-08
 List of Respondents with Royalty Split Agreements/Court Orders/HB2058
 1973.45 Total Acres

	Acres in Unit	Percent of Unit	Percent of Escrow
(a.1.4.1.2.1) Barbara Wooten Deskins 8124 Curle Dr. West Point, VA 23181	0.0069 acres 1/1512 of 10.36 acres	0.0003%	n/a
<i>*Prevailing plaintiff under Case No. CL15-361 Awarded 100% of the CBM royalty (Represented by Gerald Gray)</i>			
(a.1.4.1.2.1.1) Lisa Carole Liggan Otto 5337 Nasset /rd Spontsylvania, VA 22551	0.0060 acres 1/1728 of 10.36 acres	0.0003%	n/a
<i>*Prevailing plaintiff under Case No. CL15-361 Awarded 100% of the CBM royalty (Represented by Gerald Gray)</i>			
(a.1.4.1.2.1.2) David Lee Deskins PO Box 33 Barhamsville, VA 23011	0.0060 acres 1/1728 of 10.36 acres	0.0003%	n/a
<i>*Prevailing plaintiff under Case No. CL15-361 Awarded 100% of the CBM royalty (Represented by Gerald Gray)</i>			
(a.1.4.1.2.1.3) Gregory N. Deskins PO Box 189 Barhamsville, VA 23011	0.0060 acres 1/1728 of 10.36 acres	0.0003%	n/a
<i>*Prevailing plaintiff under Case No. CL15-361 Awarded 100% of the CBM royalty (Represented by Gerald Gray)</i>			
(a.1.4.1.2.1.4) Matthew Deskins 8124 Curle Drive West Point, VA 23181-9435	0.0060 acres 1/1728 of 10.36 acres	0.0003%	n/a
<i>*Prevailing plaintiff under Case No. CL15-361 Awarded 100% of the CBM royalty (Represented by Gerald Gray)</i>			
(a.1.4.1.3) J.P. (John Perry) Deskins Heirs, Devisees, Successors or Assigns			
(a.1.4.1.3.1) Ruby Geraldine Deskins 385 Stone Branch Rd. Honaker, VA 24260	0.0206 acres 1/504 of 10.36 acres	0.0010%	n/a
<i>*Prevailing plaintiff under Case No. CL15-361 Awarded 100% of the CBM royalty (Represented by Gerald Gray)</i>			
(a.1.4.1.3.1.1) Jackie Deskins Heirs, Devisees, Successors or Assigns			
(a.1.4.1.3.1.1.1) Ellis Lee Deskins 385 Stone Branch Road Honaker, VA 24260	0.0013 acres 1/8064 of 10.36 acres	0.0001%	n/a
(a.1.4.1.3.1.1.2) Morgan Faith Deskins (minor) c/o Rita Deskins 385 Stone Branch Rd. Honaker, VA 24260	0.0013 acres 1/8064 of 10.36 acres	0.0001%	n/a
(a.1.4.1.3.1.2) Larry Deskins 385 Stone Branch Rd. Honaker, VA 24260	0.0026 acres 1/4032 of 10.36 acres	0.0001%	n/a
(a.1.4.1.3.1.3) Rita Deskins 385 Stone Branch Rd. Honaker, VA 24260	0.0026 acres 1/4032 of 10.36 acres	0.0001%	n/a
(a.1.4.1.3.1.4) Rhonda Kay "Katie" Deskins Heirs, Devisees, Successors or Assigns			
(a.1.4.1.3.1.4.1) Arnold "Bo" Cook Heirs, Devisees, Successors or Assigns			

Exhibit EE
VP2 Sealed Gob Unit 1
Docket # VGOB 02-0319-1008-08
List of Respondents with Royalty Split Agreements/Court Orders/HB2058
1973.45 Total Acres

	Acres in Unit	Percent of Unit	Percent of Escrow
(a.1.4.1.3.1.4.1.1) Vanessa Dillon 1071 Open Fork Rd Pikeville, KY 41501	0.0009 acres 1/12096 of 10.36 acres	0.0000%	n/a
(a.1.4.1.3.1.4.1.2) Michael W. Cook 1305 Dixie Lane Honaker, VA 24260	0.0009 acres 1/12096 of 10.36 acres	0.0000%	n/a
(a.1.4.1.3.1.4.1.3) Danny Cook 4915 Indian Creek Rd Bee, VA 24217	0.0009 acres 1/12096 of 10.36 acres	0.0000%	0.0018% HB2058
(a.1.4.1.4) Jerry F. Deskins Heirs, Devisees, Successors or Assigns			
(a.1.4.1.4.1) Linda S. Honaker Deskins 624 Kensington Ct Aiken, SC 28803	0.0308 acres 1/336 of 10.36 acres	0.0016%	n/a
<i>*Prevailing plaintiff under Case No. CL15-361 Awarded 100% of the CBM royalty (Represented by Gerald Gray)</i>			
(a.1.4.1.5) Donald W. Deskins P. O. Box 1184 Honaker, VA 24260	0.0308 acres 1/336 of 10.36 acres	0.0016%	n/a
<i>*Prevailing plaintiff under Case No. CL15-361 Awarded 100% of the CBM royalty (Represented by Gerald Gray)</i>			
(a.1.4.1.6) Norma R. Hale PO Box 240 Jewell Ridge, VA 24622	0.0308 acres 1/336 of 10.36 acres	0.0016%	n/a
<i>*Prevailing plaintiff under Case No. CL15-361 Awarded 100% of the CBM royalty (Represented by Gerald Gray)</i>			
(a.1.5) Ellis Deskins Heirs, Devisees, Successors or Assigns			
(a.1.5.1) Frieda Coltrane Deskins Heirs, Devisees, Successors or Assigns			
(a.1.5.1.1) Michael P. Deskins 222 Beaver Dam Road Hillsville, VA 24343	0.0925 acres 1/112 of 10.36 acres	0.0047%	n/a
<i>*Prevailing plaintiff under Case No. CL15-361 Awarded 100% of the CBM royalty (Represented by Gerald Gray)</i>			
(a.1.5.1.2) Ellis Daniel Deskins, Jr. 554 Silver Leaf Road Dugspur, VA 24325	0.0925 acres 1/112 of 10.36 acres	0.0047%	n/a
<i>*Prevailing plaintiff under Case No. CL15-361 Awarded 100% of the CBM royalty (Represented by Gerald Gray)</i>			
(a.1.6) Delles G. Deskins Heirs, Devisees, Successors or Assigns			
(a.1.6.1) Ilean Keen Clifton Heirs, Devisees, Successors or Assigns			
(a.1.6.1.1) Althea Walker Bollinger 8191 Varina Rd. Richmond, VA 23231	0.1850 acres 1/56 of 10.36 acres	0.0094%	n/a
<i>*Prevailing plaintiff under Case No. CL15-361 Awarded 100% of the CBM royalty (Represented by Gerald Gray)</i>			

Exhibit EE
 VP2 Sealed Gob Unit 1
 Docket # VGOB 02-0319-1008-08
 List of Respondents with Royalty Split Agreements/Court Orders/HB2058
 1973.45 Total Acres

	Acres in Unit	Percent of Unit	Percent of Escrow
(a.1.7) Bertie Jay Deskins Heirs, Devisees, Successors or Assigns			
(a.1.7.1) Billanora C. Deskins Heirs, Devisees, Successors or Assigns			
(a.1.7.1.1) Astra Harris 1590 Dawn Avenue Ypsilanti, MI 48198-4268	0.0370 acres 1/280 of 10.36 acres	0.0019%	n/a
<i>*Prevailing plaintiff under Case No. CL15-361 Awarded 100% of the CBM royalty (Represented by Gerald Gray)</i>			
(a.1.7.1.2) William Randall Deskins 120 Deer Run Clinton, MI 48136	0.0370 acres 1/280 of 10.36 acres	0.0019%	n/a
<i>*Prevailing plaintiff under Case No. CL15-361 Awarded 100% of the CBM royalty (Represented by Gerald Gray)</i>			
(a.1.7.1.3) Perry Christopher Deskins 494 Twin Oak Circle Lebanon, VA 24266	0.0370 acres 1/280 of 10.36 acres	0.0019%	n/a
<i>*Prevailing plaintiff under Case No. CL15-361 Awarded 100% of the CBM royalty (Represented by Gerald Gray)</i>			
(a.1.7.1.4) Myrtle Ann Jefferson 11625 Bell House Road Providence Forge, VA 23140	0.0370 acres 1/280 of 10.36 acres	0.0019%	n/a
<i>*Prevailing plaintiff under Case No. CL15-361 Awarded 100% of the CBM royalty (Represented by Gerald Gray)</i>			
(a.1.7.1.5) Bertie Jay Deskins, Jr. Heirs, Devisees, Successors or Assigns			
(a.1.7.1.5.1) Linda D. Lockhart Deskins 208 Whites Subdivision Cedar Bluff, VA 24609	0.0370 acres 1/280 of 10.36 acres	0.0019%	n/a
<i>*Prevailing plaintiff under Case No. CL15-361 Awarded 100% of the CBM royalty (Represented by Gerald Gray)</i>			
(a.1.8) Charles P. Deskins, Jr. Heirs, Devisees, Successors or Assigns			
(a.1.8.1) Barbara Louise (Deskins) Miller 6134 Miller Creek Road Swords Creek, VA 24649	0.0463 acres 1/224 of 10.36 acres	0.0023%	n/a
<i>*Prevailing plaintiff under Case No. CL15-361 Awarded 100% of the CBM royalty (Represented by Gerald Gray)</i>			
(a.1.8.2) James "Ron" Deskins Heirs, Devisees, Successors or Assigns			
(a.1.8.2.1) Barbara Louise (Deskins) Miller 6134 Miller Creek Road Swords Creek, VA 24649	0.0463 acres 1/224 of 10.36 acres	0.0023%	n/a
<i>*Prevailing plaintiff under Case No. CL15-361 Awarded 100% of the CBM royalty (Represented by Gerald Gray)</i>			
(a.1.8.3) Rose Mary Deskins Perkins Heirs, Devisees, Successors or Assigns (predeceased)			
(a.1.8.3.1) Sonya Deskins Hawthorne 6732 Birkshire Dr Everett, WA 98204	0.0231 acres 1/448 of 10.36 acres	0.0012%	n/a

Exhibit EE
 VP2 Sealed Gob Unit 1
 Docket # VGOB 02-0319-1008-08
 List of Respondents with Royalty Split Agreements/Court Orders/HB2058
 1973.45 Total Acres

	Acres in Unit	Percent of Unit	Percent of Escrow
<i>*Prevailing plaintiff under Case No. CL15-361</i>			
<i>Awarded 100% of the CBM royalty (Represented by Gerald Gray)</i>			
(a.1.8.3.2) Lonnie Perkins 17347 Wilkinson Drive Abingdon, VA 24211	0.0231 acres 1/448 of 10.36 acres	0.0012%	<i>n/a</i>
<i>*Prevailing plaintiff under Case No. CL15-361</i>			
<i>Awarded 100% of the CBM royalty (Represented by Gerald Gray)</i>			
(a.1.8.4) Lois June "Junie" Deskins Hurd Heirs, Devisees, Successors or Assigns (predeceased)			
(a.1.8.4.1) Michael Hurd 28 Aspen Ct Rd Honaker, VA 24260	0.0463 acres 1/224 of 10.36 acres	0.0023%	<i>n/a</i>
<i>*Prevailing plaintiff under Case No. CL15-361</i>			
<i>Awarded 100% of the CBM royalty (Represented by Gerald Gray)</i>			
(a.1.9) Billy Joe Deskins 5441 Drill Rd. Honaker, VA 24260	0.1850 acres 1/56 of 10.36 acres	0.0094%	<i>n/a</i>
<i>*Prevailing plaintiff under Case No. CL15-361</i>			
<i>Awarded 100% of the CBM royalty (Represented by Gerald Gray)</i>			
(a.1.10) Winfred L. Deskins Heirs, Devisees, Successors or Assigns			
(a.1.10.1) Samuel L. Deskins 883 Lynn Spring Rd Swords Creek, VA 24649	0.1850 acres 1/56 of 10.36 acres	0.0094%	<i>n/a</i>
<i>*Prevailing plaintiff under Case No. CL15-361</i>			
<i>Awarded 100% of the CBM royalty (Represented by Gerald Gray)</i>			
(b) Louise J. Deskins Heirs, Devisees, Successors or Assigns			
(b.1) Claude (Cloyd) Edward Deskins Heirs, Devisees, Successors or Assigns (aka C.E. Deskins & Claude E. Deskins)			
(b.1.3) Ralph Deskins Heirs, Devisees, Successors or Assigns			
(b.1.3.1) Marie McNealy Deskins Ferguson 21576 G.C. Perry Hwy Tazewell, VA 24651	0.2114 acres 1/49 of 10.36 acres	0.0107%	<i>n/a</i>
(b.1.5) Gaylene A. Horn Heirs, Devisees Successors or Assigns			
(b.1.5.1) Andrew C. Horne 21467 Green Springs Road Abingdon, VA 24211	0.0705 acres 1/147 of 10.36 acres	0.0036%	<i>n/a</i>
(b.1.5.2) Kathy Boggs 117 Kimberwicke Drive Summerville, SC 29483	0.0705 acres 1/147 of 10.36 acres	0.0036%	<i>n/a</i>
(b.1.5.3) Jerry D. Horn Heirs, Devisees, Successors or Assigns			
(b.1.5.3.1) Richard Lee Horn 1008 Wildflower Drive Georgetown, IN 47122	0.0352 acres 1/294 of 10.36 acres	0.0018%	<i>n/a</i>

Exhibit EE
VP2 Sealed Gob Unit 1
Docket # VGOB 02-0319-1008-08
List of Respondents with Royalty Split Agreements/Court Orders/HB2058
1973.45 Total Acres

	Acres in Unit	Percent of Unit	Percent of Escrow
(b.1.5.3.2) Adam Matthew Horn PO Box 13 Oakwood, VA 24631	0.0352 acres 1/294 of 10.36 acres	0.0018%	<i>n/a</i>
(b.1.6) Myrtle Deskins Sisk Heirs, Devisees, Successors or Assigns			
(b.1.6.1) Jimmy Sisk Sr. 327 Stewart Ave. S.W. Massillon, OH 44646	0.2114 acres 1/49 of 10.36 acres	0.0107%	<i>n/a</i>
(b.1.7) Otis Harvey Deskins Heirs, Devisees, Successors or Assigns			
(b.1.7.1) Joyce L. Ratliff 242 Primrose Drive Shelbyville, IN 46176	0.0352 acres 1/294 of 10.36 acres	0.0018%	<i>n/a</i>
(b.1.7.2) Juanita Colley 1916 County Rd. 60 Auburn, IN 46706	0.0352 acres 1/294 of 10.36 acres	0.0018%	<i>n/a</i>
(b.1.7.3) Billy R. Deskins 1111 Superior Drive Auburn, IN 46706	0.0352 acres 1/294 of 10.36 acres	0.0018%	<i>n/a</i>
(b.1.7.4) Lois Jean High P. O. Box 24 Corunna, IN 46730	0.0352 acres 1/294 of 10.36 acres	0.0018%	<i>n/a</i>
(b.1.7.5) Joan E. Deskins 518 Touring Dr. Auburn, IN 46706	0.0352 acres 1/294 of 10.36 acres	0.0018%	<i>n/a</i>
(b.1.7.6) Joe H. Deskins 5272 County Rd. 35 Auburn, IN 46706	0.0352 acres 1/294 of 10.36 acres	0.0018%	<i>n/a</i>
(c) Rachel McNeil Heirs, Devisees, Successors or Assigns			
(c.1) Oliver McNeil Heirs, Devisees, Successors or Assigns			
(c.1.1) Stanton L. McNeil Heirs, Devisees, Successors or Assigns			
(c.1.1.1) Cloetta McNeil Bradley Heirs, Devisees, Successors or Assigns			
(c.1.1.1.1) Jack Wayne McNeil 2330 Mountain Pass Rd. Troutsville, VA 24176	0.0074 acres 1/1400 of 10.36 acres	0.0004%	<i>n/a</i>
(c.1.1.1.2) Christopher Todd McNeil 425 Argos Rd. Yukon, OK 73099-9757	0.0056 acres 3/5600 of 10.36 acres	0.0003%	<i>n/a</i>
(c.1.1.1.3) Rodrick Staton McNeil 7122 Lazy Meadow Lane Frisco, TX 75033	0.0056 acres 3/5600 of 10.36 acres	0.0003%	<i>n/a</i>
(c.1.1.1.4) Robert Scott McNeil 102 Olde Well Loop Rd. Wilmington, NC 28411-6146	0.0019 acres 1/5600 of 10.36 acres	0.0001%	<i>n/a</i>

Exhibit EE
VP2 Sealed Gob Unit 1
Docket # VGOB 02-0319-1008-08
List of Respondents with Royalty Split Agreements/Court Orders/HB2058
1973.45 Total Acres

	Acres in Unit	Percent of Unit	Percent of Escrow
(c.1.1.1.5) Edward & Anita McNeil 2412 Sequoia Park Yukon, OK 73099-5822	0.0722 acres 39/5600 of 10.36 acres	0.0037%	n/a
(c.2) Rosa Adkins Heirs, Devisees, Successors or Assigns			
(c.2.1) Felda Lenore Adkins Bland Heirs, Devisees, Successors or Assigns			
(c.2.1.1) Charlotte Elaine Bland Mason Heirs, Devisees, Successors or Assigns			
(c.2.1.1.1) Robert E. Mason 38 Reddington Court West Carrollton, OH 45449	0.1850 acres 1/56 of 10.36 acres	0.0094%	n/a
(c.2.2) Betty L. Deweese Heirs, Devisees, Successors or Assigns			
(c.2.2.1) Arthur Elmo Deweese Heirs, Devisees, Successors or Assigns			
(c.2.2.1.1) Robert Wayne Deweese PO Box 186 Peytona Est. Peytona, WV 25154	0.1850 acres 1/56 of 10.36 acres	0.0094%	n/a
(c.3) Eula Hiser Heirs, Devisees, Successors or Assigns			
(c.3.1) Jasper E. Hiser Heirs, Devisees, Successors or Assigns			
(c.3.1.1) John A. Brown Heirs, Devisees, Successors or Assigns			
(c.3.1.1.1) Margaret E. Brown Rt. 1, Box 364 Ronceverte, WV 24970	0.3700 acres 1/28 of 10.36 acres	0.0187%	n/a
(e) Claude (Cloyd) Edward Deskins Heirs, Devisees, Successors or Assigns (aka C.E. Deskins & Claude E. Deskins)			
(e.1) Mary E Deskins Heirs, Devisees, Successors or Assigns	Life Estate		
(e.1.3) Ralph Deskins Heirs, Devisees, Successors or Assigns			
(e.1.3.1) Marie McNealy Deskins Ferguson 21576 GC Perry HWY Tazewell, VA 24651	0.2114 acres 1/49 of 10.36 acres	0.0107%	n/a
(e.1.4) Daris Deskins Heirs, Devisees, Successors or Assigns			
(e.1.5) Gaylene Horn Heirs, Devisees, Successors or Assigns			
(e.1.5.1) Andrew C. Horne 21467 Green Springs Road Abingdon, VA 24211	0.0705 acres 1/147 of 10.36 acres	0.0036%	n/a
(e.1.5.2) Kathy Boggs 117 Kimberwicke Drive Summerville, SC 29483	0.0705 acres 1/147 of 10.36 acres	0.0036%	n/a
(e.1.5.3) Jerry D. Horn Heirs, Devisees, Successors or Assigns			

Exhibit EE
 VP2 Sealed Gob Unit 1
 Docket # VGOB 02-0319-1008-08
 List of Respondents with Royalty Split Agreements/Court Orders/HB2058
 1973.45 Total Acres

	Acres in Unit	Percent of Unit	Percent of Escrow
(e.1.5.3.1) Richard Lee Horn 1008 Wildflower Drive Georgetown, IN 47122	0.0352 acres 1/294 of 10.36 acres	0.0018%	n/a
(e.1.5.3.2) Adam Matthew Horn PO Box 13 Oakwood, VA 24631	0.0352 acres 1/294 of 10.36 acres	0.0018%	n/a
(e.1.6) Myrtle Deskins Sisk Heirs, Devisees, Successors or Assigns			
(e.1.6.1) Jimmy Sisk, Sr. 327 Stewart Ave. S.W. Massillon, OH 44646	0.2114 acres 1/49 of 10.36 acres	0.0107%	n/a
(e.1.7) Otis Harvey Deskins Heirs, Devisees, Successors or Assigns			
(e.1.7.1) Joyce L. Ratliff 242 Primrose Dr. Shelbyville, IN 46176	0.0352 acres 1/294 of 10.36 acres	0.0018%	n/a
(e.1.7.2) Juanita Colley 1916 County Rd. 60 Auburn, IN 46706	0.0352 acres 1/294 of 10.36 acres	0.0018%	n/a
(e.1.7.3) Billy R. Deskins 1111 Superior Drive Auburn, IN 46706	0.0352 acres 1/294 of 10.36 acres	0.0018%	n/a
(e.1.7.4) Lois Jean High P. O. Box 24 Corranna, IN 46730	0.0352 acres 1/294 of 10.36 acres	0.0018%	n/a
(e.1.7.5) Joan E. Deskins 518 Touring Dr. Auburn, IN 46706	0.0352 acres 1/294 of 10.36 acres	0.0018%	n/a
(e.1.7.6) Joe H. Deskins 5272 County Rd. 35 Auburn, IN 46706	0.0352 acres 1/294 of 10.36 acres	0.0018%	n/a
Total tract acres	3.9346		
Total tract percent		0.2029%	

Tract #46, 34.45 acres

COAL OWNERSHIP

Island Creek Coal Co., et al. (ICCC Tr #542) <i>(35.90 Acre Tract - ICCCTract #542)</i>	34.45 acres	1.7457%	
(1) Island Creek Coal Company 10545 Riverside Dr. Oakwood, VA 24631	19.686 acres 4/7 of 34.45 acres	0.9975%	n/a

OIL & GAS OWNERSHIP

Richard Deskins Heirs, Devisees, Successors or Assigns (ICCC Tr #542) <i>(35.90 Acre Tract - ICCCTract #542)</i>	34.45 acres	1.7457%	
(1) Louise J. Deskins Heirs, Devisees, Successors or Assigns			<i>Deeded to Claude Deskins DB 133/361</i>
(a) Claude (Cloyd) Edward Deskins Heirs, Devisees, Successors or Assigns			

Exhibit EE
 VP2 Sealed Gob Unit 1
 Docket # VGOB 02-0319-1008-08
 List of Respondents with Royalty Split Agreements/Court Orders/HB2058
 1973.45 Total Acres

	Acres in Unit	Percent of Unit	Percent of Escrow
(a.1) Mary E. Deskins Heirs, Devisees, Successors or Assigns	<i>Life Estate</i>		
(a.1.3) Ralph Deskins Heirs, Devisees, Successors or Assigns			
(a.1.3.1) Marie McNealy Deskins Ferguson 21576 G.C. Perry Hwy Tazewell, VA 24651	4.92 acres 1/7 of 34.45 acres	0.2494%	<i>n/a</i>
(a.1.4) Daris Deskins Heirs, Devisees, Successors or Assigns			
(a.1.5) Gaylene Horn Heirs, Devisees, Successors or Assigns			
(a.1.5.1) Andrew C. Horne 21467 Green Springs Road Abingdon, VA 24211	1.64 acres 1/21 of 34.45 acres	0.0831%	<i>n/a</i>
(a.1.5.2) Kathy Boggs 117 Kimberwicke Drive Summerville, SC 29483	1.64 acres 1/21 of 34.45 acres	0.0831%	<i>n/a</i>
(a.1.5.3) Jerry D. Horn Heirs, Devisees, Successors or Assigns			
(a.1.5.3.1) Richard Lee Horn 1008 Wildflower Drive Georgetown, IN 47122	0.82 acres 1/42 of 34.45 acres	0.0416%	<i>n/a</i>
(a.1.5.3.2) Adam Matthew Horn PO Box 13 Oakwood, VA 24631	0.82 acres 1/42 of 34.45 acres	0.0416%	<i>n/a</i>
(a.1.6) Myrtle Deskins Sisk Heirs, Devisees, Successors or Assigns			
(a.1.6.1) Jimmy Sisk Sr. 327 Stewart Ave. S.W. Massillon, OH 44646	4.92 acres 1/7 of 34.45 acres	0.2494%	<i>n/a</i>
(a.1.7) Otis Harvey Deskins Heirs, Devisees, Successors or Assigns			
(a.1.7.1) Joyce L. Ratliff 242 Primrose Drive Shelbyville, IN 46176	0.82 acres 1/42 of 34.45 acres	0.0416%	<i>n/a</i>
(a.1.7.2) Juanita Colley 1916 County Rd. 60 Auburn, IN 46706	0.82 acres 1/42 of 34.45 acres	0.0416%	<i>n/a</i>
(a.1.7.3) Billy R. Deskins 1111 Superior Drive Auburn, IN 46706	0.82 acres 1/42 of 34.45 acres	0.0416%	<i>n/a</i>
(a.1.7.4) Lois Jean High P. O. Box 24 Corunna, IN 46730	0.82 acres 1/42 of 34.45 acres	0.0416%	<i>n/a</i>
(a.1.7.5) Joan E. Deskins 518 Touring Dr. Auburn, IN 46706	0.82 acres 1/42 of 34.45 acres	0.0416%	<i>n/a</i>
(a.1.7.6) Joe H. Deskins 5272 County Rd. 35 Auburn, IN 46706	0.82 acres 1/42 of 34.45 acres	0.0416%	<i>n/a</i>

Exhibit EE
 VP2 Sealed Gob Unit 1
 Docket # VGOB 02-0319-1008-08
 List of Respondents with Royalty Split Agreements/Court Orders/HB2058
 1973.45 Total Acres

	Acres in Unit	Percent of Unit	Percent of Escrow
Total tract acres	19.6857		
Total tract percent		0.9975%	
<u>Tract #47, 16.67 acres</u>			
<u>COAL OWNERSHIP</u>			
(1) Hugh MacRae Land Trust, Tr.17 c/o Alan Siegel, Esq. Gump, Strauss, Akin LLP 1 Bryant Park New York, NY 10036-6715	16.67 acres	0.8447%	n/a
<i>By Assignment and Bill of Sale, HMLT devised all of its right, title and interest (other than "Excluded Assets") to Torch Energy Advisors Inc. effective September 4, 1991 and recorded in Buchanan County under DB474 / PG384.</i>			
Torch Oil and Gas Company c/o Sue Ann Craddock 670 Dona Ana Road SW Deming, NM 88030 <i>Effective 2/1/11, Torch Oil & Gas Company assigned a 2% ORRI to SAC Investments, L.P.</i>			
<i>Effective 3/31/14, Torch Oil & Gas Company, et al. assigned and conveyed 10% of its right, title and interest to Rockport Oil & Gas, L.L.C. In addition, Torch Oil & Gas Company, et al. assigned and conveyed the remaining 90% of its right, title and interest to Chisos, Ltd.</i>			
Rockport Oil & Gas L.L.C. PO Box 847 Houston, TX 77001			
Chisos, LTD 670 Dona Ana Road SW Deming, New Mexico 88030			
<u>OIL & GAS OWNERSHIP</u>			
(1) Roscoe Reuben Deskins Sr. Heirs, Devisees, Successors or Assigns	16.67 acres	0.8447%	
(a) Roscoe Deskins, Jr. 1728 Wardell Rd. Cedar Bluff, VA 24609	8.34 acres 1/2 of 16.67 acres	0.4224%	n/a
(b) Calvin Eddie Deskins 6972 Riverside Raven, VA 24639	8.34 acres 1/2 of 16.67 acres	0.4224%	n/a
Total tract acres	16.6700		
Total tract percent		0.8447%	

Tract #48, 1.93 acres

COAL OWNERSHIP

(1) Hugh MacRae Land Trust, Tr.17 c/o Alan Siegel, Esq. Gump, Strauss, Akin LLP 1 Bryant Park New York, NY 10036-6715	1.93 acres	0.0978%	n/a
---	------------	---------	-----

By Assignment and Bill of Sale, HMLT devised all of its right, title and interest (other than "Excluded Assets") to Torch Energy Advisors Inc. effective September 4, 1991 and recorded in Buchanan County under DB474 / PG384.

Torch Oil and Gas Company
c/o Sue Ann Craddock
670 Dona Ana Road SW
Deming, NM 88030

Exhibit EE
VP2 Sealed Gob Unit 1
Docket # VGOB 02-0319-1008-08
List of Respondents with Royalty Split Agreements/Court Orders/HB2058
1973.45 Total Acres

	Acres in Unit	Percent of Unit	Percent of Escrow
--	---------------	-----------------	-------------------

Effective 2/1/11, Torch Oil & Gas Company assigned a 2% ORRI to SAC Investments, L.P.

Effective 3/31/14, Torch Oil & Gas Company, et al. assigned and conveyed 10% of its right, title and interest to Rockport Oil & Gas, L.L.C. In addition, Torch Oil & Gas Company, et al. assigned and conveyed the remaining 90% of its right, title and interest to Chisos, Ltd.

Rockport Oil & Gas L.L.C.
 PO Box 847
 Houston, TX 77001

Chisos, LTD
 670 Dona Ana Road SW
 Deming, New Mexico 88030

OIL & GAS OWNERSHIP

(1) Pocahontas Gas Partnership, et al.	1.93 acres	0.0978%	
(1) CNX Gas Company LLC 1000 Consol Energy Drive Canonsburg, PA 15317-6506 <i>(prev. Pocahontas Gas Partnership)</i>	0.965 acres 1/2 of 1.93 acres	0.0489%	n/a
(2) William Tickle P.O. Box 70232 Cross Lanes, WV 25356	0.965 acres 1/2 of 1.93 acres	0.0489%	n/a
Total tract acres		1.9300	
Total tract percent		0.0978%	

Tract #49, 4.67 acres

COAL OWNERSHIP

(1) Hugh MacRae Land Trust, Tr.17 c/o Alan Siegel, Esq. Gump, Strauss, Akin LLP 1 Bryant Park New York, NY 10036-6715	4.67 acres	0.2366%	n/a
---	------------	---------	-----

By Assignment and Bill of Sale, HMLT devised all of its right, title and interest (other than "Excluded Assets") to Torch Energy Advisors Inc. effective September 4, 1991 and recorded in Buchanan County under DB474 / PG384.

Torch Oil and Gas Company
 c/o Sue Ann Craddock
 670 Dona Ana Road SW
 Deming, NM 88030

Effective 2/1/11, Torch Oil & Gas Company assigned a 2% ORRI to SAC Investments, L.P.

Effective 3/31/14, Torch Oil & Gas Company, et al. assigned and conveyed 10% of its right, title and interest to Rockport Oil & Gas, L.L.C. In addition, Torch Oil & Gas Company, et al. assigned and conveyed the remaining 90% of its right, title and interest to Chisos, Ltd.

Rockport Oil & Gas L.L.C.
 PO Box 847
 Houston, TX 77001

Chisos, LTD
 670 Dona Ana Road SW
 Deming, New Mexico 88030

OIL & GAS OWNERSHIP

(1) CNX Gas Company LLC 1000 Consol Energy Drive Canonsburg, PA 15317-6506 <i>(prev. Consolidation Coal Company)</i>	4.67 acres	0.2366%	n/a
---	------------	---------	-----

Exhibit EE
VP2 Sealed Gob Unit 1
Docket # VGOB 02-0319-1008-08
List of Respondents with Royalty Split Agreements/Court Orders/HB2058
1973.45 Total Acres

	Acres in Unit	Percent of Unit	Percent of Escrow
Total tract acres	4.6700		
Total tract percent	0.2366%		
Total Acreage Resolved	418.5060		
Total Percentage Resolved		20.8332%	

Exhibit J
Unit VP2SGUI Escrow Account Reconciliation
VGOB 02-0319-1008

CNX Deposit Information		
Check Date	Check Number	Total
12/24/2003	31612	\$94,613.46
1/23/2004	33108	\$4,241.46
2/25/2004	33943	\$4,858.50
3/25/2004	34811	\$6,528.11
4/23/2004	35749	\$6,363.44
5/25/2004	36843	\$6,387.88
6/25/2004	37780	\$5,930.03
7/23/2004	38747	\$6,104.94
8/25/2004	39889	\$6,069.72
9/24/2004	41024	\$5,869.90
10/25/2004	42131	\$6,132.51
11/24/2004	43230	\$6,022.57
12/24/2004	44256	\$6,158.35
1/25/2005	45901	\$4,635.08
2/25/2005	46927	\$5,362.26
3/24/2005	48230	\$5,807.80
4/25/2005	49424	\$5,552.45
5/25/2005	50725	\$4,490.02
6/24/2005	51891	\$2,974.76
7/25/2005	52928	\$4,972.71
8/25/2005	54265	\$4,180.35
9/23/2005	55595	\$4,412.11
10/25/2005	56820	\$5,813.87
11/25/2005	58104	\$7,794.27
12/23/2005	59361	\$9,860.61
1/25/2006	61252	\$6,525.21
2/24/2006	62555	\$8,361.03
3/24/2006	63932	\$10,370.38
4/25/2006	65290	\$7,080.16
5/25/2006	66720	\$6,667.00
6/23/2006	67879	\$6,352.25
7/25/2006	69405	\$6,206.30
8/25/2006	232	\$5,346.92
9/25/2006	1403	\$5,339.11
10/25/2006	2821	\$6,355.05
11/25/2006	4240	\$5,320.26
12/25/2006	5796	\$2,898.49
1/25/2007; 1/30	7050; 8311	\$6,442.91
2/25/2007	9471	\$7,726.02
3/25/2007	10999	\$5,466.91
4/25/2007	12460	\$6,305.27
5/25/2007	13882; 15000	\$6,885.70
6/25/2007	16080	\$6,196.93
7/25/2007	17536	\$7,349.58
8/25/2007	19030	\$7,058.98
9/25/2007	20620	\$526.42
10/25/2007	22238	\$148.44
11/25/2007	24356	\$140.56
12/25/2007	25608	\$182.52
1/25/2008	27213	\$3,376.09
2/25/2008	28858	\$6,818.79
3/25/2008	30308	\$7,785.84

Escrow Bank Data														Running Balance	Difference
Date	Escrow Royalty Deposits	Income	\$ Mkt Int	CDARS Int	Fees	Distributions	Audit Costs	Corrections	Gain/Loss	Royalty Bonus	Total Int. and Fees	Bank Balance			
											\$0.00		\$0.00	\$0.00	\$0.00
12/31/2003	\$94,621.79	\$5.20				\$0.00					\$5.20	\$94,626.99	\$94,618.66	\$8.33	\$8.33
1/31/2004	\$4,241.46	\$9.74				\$0.00					\$9.74	\$98,878.19	\$98,869.86	\$8.33	\$8.33
2/28/2004	\$4,858.50	\$7.67				\$0.00					\$7.67	\$103,744.36	\$103,736.03	\$8.33	\$8.33
3/31/2004	\$6,528.11	\$4.66				\$0.00					\$4.66	\$110,277.13	\$110,268.80	\$8.33	\$8.33
4/30/2004	\$6,363.44	\$13.23				\$0.00					\$13.23	\$116,653.80	\$116,645.47	\$8.33	\$8.33
5/31/2004	\$6,387.88	\$13.76				\$0.00					\$13.76	\$123,055.44	\$123,047.11	\$8.33	\$8.33
6/30/2004	\$5,930.03	\$19.68				\$0.00					\$19.68	\$129,005.15	\$128,996.82	\$8.33	\$8.33
7/31/2004	\$6,104.94	\$27.96				\$0.00					\$27.96	\$135,138.05	\$135,129.72	\$8.33	\$8.33
8/31/2004	\$6,069.72	\$60.01				\$0.00					\$60.01	\$141,267.78	\$141,259.45	\$8.33	\$8.33
9/30/2004	\$5,869.90	\$71.34				\$0.00					\$71.34	\$147,209.02	\$147,200.69	\$8.33	\$8.33
10/31/2004	\$6,132.51	\$91.54				\$0.00					\$91.54	\$153,433.07	\$153,424.74	\$8.33	\$8.33
11/30/2004	\$6,022.57	\$119.67				\$0.00					\$119.67	\$159,575.31	\$159,566.98	\$8.33	\$8.33
12/31/2004	\$6,158.35	\$123.19				\$0.00					\$123.19	\$165,856.85	\$165,848.52	\$8.33	\$8.33
1/31/2005	\$4,635.08	\$176.11				\$0.00					\$176.11	\$170,668.04	\$170,659.71	\$8.33	\$8.33
2/28/2005	\$5,362.26	\$206.48				\$0.00					\$206.48	\$176,236.78	\$176,228.45	\$8.33	\$8.33
3/31/2005	\$5,807.80	\$207.71				\$0.00					\$207.71	\$182,252.29	\$182,243.96	\$8.33	\$8.33
4/30/2005	\$5,552.45	\$281.70				\$0.00					\$281.70	\$188,086.44	\$188,078.11	\$8.33	\$8.33
5/31/2005	\$4,490.02	\$301.12				\$0.00					\$301.12	\$192,877.58	\$192,869.25	\$8.33	\$8.33
6/30/2005	\$2,974.76	\$332.90				\$0.00					\$332.90	\$196,185.24	\$196,176.91	\$8.33	\$8.33
7/31/2005	\$4,972.71	\$346.59				\$0.00					\$346.59	\$201,504.54	\$201,496.21	\$8.33	\$8.33
8/31/2005	\$4,180.35	\$398.41				\$0.00					\$398.41	\$206,083.30	\$206,074.97	\$8.33	\$8.33
9/30/2005	\$4,412.11	\$437.83				\$0.00					\$437.83	\$210,933.24	\$210,924.91	\$8.33	\$8.33
10/31/2005	\$5,813.87	\$463.83				\$0.00					\$463.83	\$217,210.94	\$217,202.61	\$8.33	\$8.33
11/30/2005	\$7,794.27	\$493.66				\$0.00					\$493.66	\$225,498.87	\$225,490.54	\$8.33	\$8.33
12/31/2005	\$9,860.61	\$533.75				\$0.00					\$533.75	\$235,893.23	\$235,884.90	\$8.33	\$8.33
1/31/2006	\$6,525.21	\$618.98				\$0.00					\$618.98	\$243,037.42	\$243,029.09	\$8.33	\$8.33
2/28/2006	\$8,361.03	\$653.13				\$0.00					\$653.13	\$252,051.58	\$252,043.25	\$8.33	\$8.33
3/31/2006	\$10,370.38	\$677.76				\$0.00					\$677.76	\$263,099.72	\$263,091.39	\$8.33	\$8.33
4/30/2006	\$7,080.16	\$837.28				\$0.00					\$837.28	\$271,017.16	\$271,008.83	\$8.33	\$8.33
5/31/2006	\$6,667.00	\$827.49				\$0.00					\$827.49	\$278,511.65	\$278,503.32	\$8.33	\$8.33
6/30/2006	\$6,352.25	\$885.35				\$0.00					\$885.35	\$285,749.25	\$285,740.92	\$8.33	\$8.33
7/31/2006	\$6,206.30	\$904.47				\$0.00					\$904.47	\$292,860.02	\$292,851.69	\$8.33	\$8.33
8/31/2006	\$0.00	\$985.18				\$0.00					\$985.18	\$293,845.20	\$299,183.79	-\$5,338.59	-\$5,338.59
9/30/2006													\$304,522.90	-\$304,522.90	-\$304,522.90
10/31/2006	\$6,355.05	\$1,153.81				\$0.00					\$1,153.81	\$313,109.60	\$312,031.76	\$1,077.84	\$1,077.84
11/30/2006	\$5,320.26	\$1,206.67			(\$21.16)	\$0.00					\$1,185.51	\$319,615.37	\$318,537.53	\$1,077.84	\$1,077.84
12/31/2006	\$2,898.49	\$1,241.36			(\$170.27)	\$0.00					\$1,071.09	\$323,584.95	\$322,507.11	\$1,077.84	\$1,077.84
1/31/2007	\$4,369.78	\$1,182.79				\$0.00					\$1,182.79	\$329,137.52	\$330,132.81	-\$995.29	-\$995.29
2/28/2007	\$0.00	\$1,153.01				\$0.00					\$1,153.01	\$330,290.53	\$339,011.84	-\$8,721.31	-\$8,721.31
3/31/2007	\$9,799.15	\$1,089.01				\$0.00					\$1,089.01	\$341,178.69	\$345,567.76	-\$4,389.07	-\$4,389.07
4/30/2007	\$11,772.18	\$1,271.98				\$0.00					\$1,271.98	\$354,222.85	\$353,145.01	\$1,077.84	\$1,077.84
5/31/2007	\$6,885.70	\$1,207.72				\$0.00					\$1,207.72	\$362,316.27	\$361,238.43	\$1,077.84	\$1,077.84
6/30/2007	\$0.00	\$1,282.85				\$0.00					\$1,282.85	\$363,599.12	\$368,718.21	-\$5,119.09	-\$5,119.09
7/31/2007	\$13,546.51	\$2,535.34				\$0.00					\$2,535.34	\$378,413.30	\$378,603.13	-\$189.83	-\$189.83
8/31/2007	\$7,058.98	\$1,284.21				\$0.00					\$1,284.21	\$386,756.49	\$386,946.32	-\$189.83	-\$189.83
9/30/2007	\$526.42	\$2,068.54				\$0.00					\$2,068.54	\$389,351.45	\$389,541.28	-\$189.83	-\$189.83
10/31/2007	\$0.00	\$1,304.67				\$0.00					\$1,304.67	\$390,656.12	\$390,994.39	-\$338.27	-\$338.27
11/30/2007	\$289.00	\$1,348.04				\$0.00					\$1,348.04	\$392,293.16	\$392,482.99	-\$189.83	-\$189.83
12/31/2007	\$182.52	\$1,243.90				\$0.00					\$1,243.90	\$393,719.58	\$393,909.41	-\$189.83	-\$189.83
1/31/2008	\$3,376.09	\$995.91				\$0.00					\$995.91	\$398,091.58	\$398,281.41	-\$189.83	-\$189.83
2/29/2008	\$6,818.79	\$854.25				\$0.00					\$854.25	\$405,764.62	\$405,954.45	-\$189.83	-\$189.83
3/31/2008	\$7,785.84	\$759.91				\$0.00					\$759.91	\$414,310.37	\$414,500.20	-\$189.83	-\$189.83

Exhibit J
Unit VP2SGUI Escrow Account Reconciliation
VGOB 02-0319-1008

CNX Deposit Information		
Check Date	Check Number	Total
4/25/2008	31945	\$7,408.35
5/25/2008	33552	\$8,191.18
6/25/2008	35248	\$6,796.74
7/25/2008	37047	\$8,891.58
8/25/2008	38812	\$8,581.28
9/25/2008	40646	\$9,137.13
10/25/2008	42786	\$6,596.24
11/25/2008	45740	\$5,425.92
12/25/2008	47351	\$5,418.64
1/25/2009	48949	\$4,411.65
2/25/2009	52283	\$4,398.11
3/25/2009	54072	\$3,786.58
4/25/2009	55663	\$2,482.03
5/25/2009	57179	\$1,808.15
6/25/2009	58755	\$1,834.67
7/25/2009	60151	\$1,765.45
8/25/2009	61680	\$1,823.01
9/25/2009	63114	\$2,054.49
10/25/2009	64633	\$1,701.39
11/19/2009	66503	\$1,236.46
12/18/2009	68677	\$1,806.54
1/18/2010	70033	\$1,980.56
2/22/2010	71749	\$1,615.27
3/22/2010	73236	\$2,939.08
4/20/2010	75081	\$2,904.11
5/19/2010	76867	\$2,713.98
6/21/2010	78398	\$1,584.68
7/20/2010	79900	\$1,842.89
8/20/2010	81698	\$1,762.44
9/22/2010	83172	\$2,201.86
10/19/2010	85594	\$2,316.86
11/19/2010	88334	\$1,487.91
12/20/2010	90630	\$1,802.16
1/20/2011	91861	\$1,393.29
2/24/2011	93512	\$1,791.07
3/21/2011	95149	\$1,988.53
4/20/2011	96937	\$1,725.48
5/19/2011	98364	\$1,647.38
6/21/2011	100202	\$1,944.58
7/19/2011	571	\$1,874.17
8/19/2011	2478	\$1,708.01
9/19/2011	3984	\$1,825.18
10/13/2011	6251	\$1,763.57
11/14/2011	8671	\$1,571.40
12/15/2011	10190	\$1,509.07
1/18/2012	11806	\$1,230.22
2/20/2012	13499	\$1,192.56
3/20/2012	15109	\$1,008.41
4/20/2012	16740	\$764.91
5/21/2012	18307	\$669.41
6/20/2012	19610	\$517.99
7/25/2012	23811	\$496.28
8/23/2012	0214000254	\$635.81

Escrow Bank Data														Running Balance	Difference
Date	Escrow Royalty Deposits	Income	\$ Mkt Int	CDARS Int	Fees	Distributions	Audit Costs	Corrections	Gain/Loss	Royalty Bonus	Total Int. and Fees	Bank Balance			
4/30/2008	\$7,408.35	\$579.94				\$0.00					\$579.94	\$422,298.66	\$422,488.49	-\$189.83	
5/31/2008	\$8,191.18	\$486.36				\$0.00					\$486.36	\$430,976.20	\$431,166.03	-\$189.83	
6/30/2008	\$6,796.74	\$492.95				\$0.00					\$492.95	\$438,265.89	\$438,455.72	-\$189.83	
7/31/2008	\$8,891.58	\$482.89				\$0.00					\$482.89	\$447,640.36	\$447,830.19	-\$189.83	
8/31/2008	\$8,581.28	\$626.62				\$0.00					\$626.62	\$456,848.26	\$457,038.09	-\$189.83	
9/30/2008	\$9,137.13	\$569.11				\$0.00					\$569.11	\$466,554.50	\$466,744.33	-\$189.83	
10/31/2008	\$6,596.24	\$465.85				\$0.00					\$465.85	\$473,616.59	\$473,806.42	-\$189.83	
11/30/2008	\$5,425.92	\$623.28				\$0.00					\$623.28	\$479,665.79	\$479,855.62	-\$189.83	
12/31/2008	\$5,418.64	\$254.96				\$0.00					\$254.96	\$485,339.39	\$485,529.22	-\$189.83	
1/1/2009	\$0.00	\$23.65				\$0.00					\$23.65	\$485,363.04	\$489,964.52	-\$4,601.48	
2/28/2009	\$8,809.76	(\$44.08)				\$0.00					-\$44.08	\$494,128.72	\$494,318.55	-\$189.83	
3/31/2009	\$0.00	\$121.23				\$0.00					\$121.23	\$494,249.95	\$498,226.36	-\$3,976.41	
4/30/2009	\$6,268.61	(\$78.29)				\$0.00					-\$78.29	\$500,440.27	\$500,630.10	-\$189.83	
5/31/2009	\$1,808.15	(\$79.38)				\$0.00					-\$79.38	\$502,169.04	\$502,358.87	-\$189.83	
6/30/2009	\$1,834.67	(\$82.12)				\$0.00					-\$82.12	\$503,921.59	\$504,111.42	-\$189.83	
7/31/2009	\$1,765.45	(\$83.65)				\$0.00					-\$83.65	\$505,603.40	\$505,793.22	-\$189.82	
8/31/2009	\$1,823.01	(\$48.56)				\$0.00					-\$48.56	\$507,377.85	\$507,567.67	-\$189.82	
9/30/2009	\$2,054.49	(\$34.38)				\$0.00					-\$34.38	\$509,397.96	\$509,587.78	-\$189.82	
10/31/2009	\$1,701.39	(\$40.34)				\$0.00					-\$40.34	\$511,059.01	\$511,248.83	-\$189.82	
11/30/2009	\$1,236.46	(\$37.85)				\$0.00					-\$37.85	\$512,257.62	\$512,447.44	-\$189.82	
12/31/2009	\$1,806.54	(\$142.81)				\$0.00					-\$142.81	\$513,921.35	\$514,111.17	-\$189.82	
1/1/2010	\$1,980.56	\$95.46			\$0.00	\$0.00					\$95.46	\$515,843.44	\$516,187.19	-\$343.75	
2/1/2010	\$1,615.27	\$99.12			(\$41.51)	\$0.00					\$57.61	\$517,516.32	\$517,860.07	-\$343.75	
3/1/2010	\$2,939.08	\$109.98			(\$43.13)	\$0.00		\$0.00			\$66.85	\$520,522.25	\$520,866.00	-\$343.75	
4/1/2010	\$2,904.11	\$114.25			(\$43.38)	\$0.00					\$70.87	\$523,497.23	\$523,840.98	-\$343.75	
5/1/2010	\$2,713.98	\$104.13			(\$43.62)	\$0.00					\$60.51	\$526,271.72	\$526,615.47	-\$343.75	
6/1/2010	\$1,584.68	\$108.11			(\$43.86)	\$0.00	(\$461.83)				-\$397.58	\$527,458.82	\$527,802.57	-\$343.75	
7/1/2010	\$1,842.89		\$108.88	\$15.06	(\$43.96)	\$0.00					\$79.98	\$529,381.69	\$529,725.44	-\$343.75	
8/1/2010	\$1,762.44		\$93.24	\$36.60	(\$44.12)	\$0.00					\$85.72	\$531,229.85	\$531,573.60	-\$343.75	
9/1/2010	\$2,201.86		\$86.97	\$51.69	(\$44.27)	\$0.00					\$94.39	\$533,526.10	\$533,869.85	-\$343.75	
10/1/2010	\$2,316.86		\$81.00	\$74.42	(\$44.46)	\$0.00	(\$578.37)				-\$467.41	\$535,375.55	\$535,719.30	-\$343.75	
11/1/2010	\$1,487.91		\$69.78	\$92.73	(\$44.61)	\$0.00					\$117.90	\$536,981.36	\$537,325.11	-\$343.75	
12/1/2010	\$1,802.16		\$54.59	\$137.17	(\$44.75)	\$0.00	(\$463.30)				-\$316.29	\$538,467.23	\$538,810.98	-\$343.75	
1/31/2011	\$1,393.29		\$55.91	\$180.90	(\$49.85)	\$0.00	(\$38.64)				\$148.32	\$540,008.84	\$540,352.59	-\$343.75	
2/28/2011	\$1,791.07		\$37.22	\$184.17	(\$45.00)	\$0.00	(\$143.18)				\$33.21	\$541,833.12	\$542,176.87	-\$343.75	
3/31/2011	\$1,988.53		\$31.43	\$218.98	(\$45.15)	\$0.00	(\$189.56)				\$15.70	\$543,837.35	\$544,181.10	-\$343.75	
4/30/2011	\$1,725.48		\$23.59	\$222.15	(\$45.32)	\$0.00	(\$152.37)				\$48.05	\$545,610.88	\$545,954.63	-\$343.75	
5/31/2011	\$1,647.38		\$23.16	\$233.49	(\$45.47)	\$0.00	(\$107.57)				\$103.61	\$547,361.87	\$547,705.62	-\$343.75	
6/30/2011	\$1,944.58		\$21.34	\$227.28	(\$45.61)	\$0.00	(\$126.88)	\$0.63			\$76.76	\$549,383.21	\$549,726.96	-\$343.75	
7/31/2011	\$1,874.17		\$22.25	\$235.36	(\$45.78)	\$0.00	(\$81.12)				\$130.71	\$551,388.09	\$551,731.84	-\$343.75	
8/30/2011	\$1,708.01		\$17.61	\$235.98	(\$45.95)	\$0.00	(\$211.66)				-\$4.02	\$553,092.08	\$553,435.83	-\$343.75	
9/30/2011	\$1,825.18		\$21.20	\$230.15	(\$46.09)	\$0.00	(\$110.33)				\$94.93	\$555,012.19	\$555,355.94	-\$343.75	
10/31/2011	\$1,763.57		\$17.90	\$243.29	(\$46.25)	\$0.00	(\$169.67)				\$45.27	\$556,821.03	\$557,164.78	-\$343.75	
11/30/2011	\$1,571.40		\$17.05	\$240.57	(\$46.40)	\$0.00	(\$142.84)				\$68.38	\$558,460.81	\$558,804.56	-\$343.75	
12/31/2011	\$1,509.07		\$16.94	\$254.28	(\$46.54)	\$0.00	(\$101.08)				\$123.60	\$560,093.48	\$560,437.23	-\$343.75	
1/31/2012	\$1,230.22		\$18.55	\$255.46	(\$46.67)	\$0.00	(\$188.89)				\$38.45	\$561,362.15	\$561,705.90	-\$343.75	
2/28/2012	\$1,192.56		\$14.27	\$237.24	(\$46.78)		(\$97.11)				\$107.62	\$562,662.33	\$563,006.08	-\$343.75	
3/31/2012	\$1,008.41		\$15.48	\$253.38	(\$46.89)		(\$78.80)				\$143.17	\$563,813.91	\$564,157.66	-\$343.75	
4/30/2012	\$764.91		\$12.45	\$239.36	(\$46.98)		(\$99.31)				\$105.52	\$564,684.34	\$565,028.09	-\$343.75	
5/31/2012	\$669.41		\$8.55	\$248.13	(\$47.06)		(\$40.27)				\$169.35	\$565,523.10	\$565,866.85	-\$343.75	
6/30/2012	\$517.99		\$6.85	\$249.19	(\$47.13)		(\$62.53)				\$146.38	\$566,187.47	\$566,531.22	-\$343.75	
7/31/2012			\$7.55	\$241.36	(\$47.18)		(\$41.57)				\$160.16	\$566,347.63	\$567,187.66	-\$840.03	
8/31/2012	\$1,132.09		\$7.94	\$217.61	(\$47.20)		(\$211.44)				-\$33.09	\$567,446.63	\$567,790.38	-\$343.75	

2015 JAN 28 PM 3 16

VIRGINIA:

IN THE CIRCUIT COURT FOR BUCHANAN COUNTY

KENDRIS HARMAN, HENRY HARMAN)
)
 AND)
)
 WALTER KEEN,)
)
 Plaintiffs,)
)
 v.)
)
 CNX GAS COMPANY, LLC,)
)
 HUGH MACRAE LAND TRUST,)
)
 AND TORCH OIL & GAS COMPANY,)
)
 Defendants.)

Case No. CL 12-292

CONSENT ORDER

Upon the representation of Defendant Torch Oil & Gas Company ("Torch"), by counsel, that:

a) it has no claim to coalbed methane on certain tracts of land in Buchanan County where gas operators and the Virginia Gas and Oil Board ("VGOB") have listed Torch and the Plaintiffs, Kendris Harman, Henry Harman and Walter Keen (as heirs to A.J. Harman), as conflicting claimants to coalbed methane, due to the recent decision of the Supreme Court of Virginia, *Swords Creek Land Partnership v. Belcher*, Case No. 131590 (Sep. 12, 2014); and

b) Torch has no knowledge of, and makes no representation as to, the plaintiff's chain of title or claim of ownership of the gas interest other than as admitted or denied in response to Plaintiff's complaints.

And upon evidence presented by Plaintiffs as to their ownership of the gas interests on the properties described in the complaints; and with the consent of Defendant Hugh MacRae Land Trust; and for good cause shown, it is therefore ADJUDGED and ORDERED:

a) Torch is not in conflict with the plaintiffs as to ownership of coalbed methane on those properties on which they had previously been listed as conflicting claimants in pooling orders issued by VGOB; and

b) that Plaintiffs, claiming as heirs of A.J. Harman, are therefore entitled to any royalties relating to the extraction of coalbed methane gas on those properties in which VGOB pooling orders have listed them as conflicting claimants with Torch to coalbed methane ("the Conflict Properties"), in proportion to their ownership interests in the gas estate on those real property tracts; and

c) upon petition to VGOB, any funds held in escrow attributable to the plaintiffs' ownership interests of coalbed methane in the Conflict Properties, on account of perceived conflict with Torch, shall be released to the plaintiffs; and

d) any future royalty amounts to which they may be entitled, based on this Order, shall be paid directly to them by any gas operator responsible for making such payments.

All other claims asserted by any party against the other(s) are denied, and this action is dismissed with prejudice to the plaintiffs and defendants as to any such other claims and made part of this Order, with each party to pay his/her/its own costs.

The Clerk is directed to forward a certified copy of the foregoing to all counsel of record, to remove this matter from the active docket of this Court and to place the same among the ended actions before this Court.

Entered this 22nd, day of JANUARY, 2015.

JUDGE, CIRCUIT COURT OF
BUCHANAN COUNTY, VIRGINIA

REQUESTED:

Terrence Shea Cook
T. Shea Cook, P.C.
P.O. Box 507
Richlands, Virginia 24641
Counsel for Plaintiffs

Seen:

J. Scott Sexton (VSB No. 29284)
Kathleen L. Wright (VSB No. 48945)
GENTRY LOCKE RAKES & MOORE, LLP
10 Franklin Road, SE, Suite 800
P.O. Box 40013
Roanoke, VA 24022-0013
Phone: (540) 983-9300
Fax: (540) 983-9400
sexton@gentrylocke.com
wright@gentrylocke.com
Counsel for Defendant Torch Oil & Gas Company

~~David Grant Altizer, Esq.
M. Shaun Lundy, Esq.
Altizer, Walk and White PLLC
209 East Main Street
P.O. Box 30
Tazewell, VA 24651~~

NON-SUITED

~~James R. Creekmore, Esq.
Blair N.C. Wood, Esq.
The Creekmore Law Firm
318 N. Main Street
Blacksburg, VA 24060
Counsel for CNX Gas Company, LLC~~



Hugh MacRae Land Trust, by
William B. Coker, Jr., Esq.
Trustee, Hugh MacRae Land Trust
P.O. Box 606
Newland, NC 28647

T. SHEA COOK, P.C.

ATTORNEY AT LAW

2411 Second Street

Post Office Box 507

Richlands, Virginia 24641

Phone (276)963-4332~Facsimile (276) 963-6271

tsheacook@yahoo.com

May 29, 2015

Mark Swartz
601 6th Ave #200
Saint Albans, WV 25177

David Altizer
PO Box 30
Tazewell, VA 24651

Anita D. Duty
Pooling Supervisor
2481 John Nash Blvd.
Bluefield, VA 24701

RE: Heirs of A.J. Harman v. Torch Oil and Gas (Henry Harman, Sarah Jane Keen, Walter Keen and Kendris Harman)

Dear Folks:

Please find enclosed a Consent Order signed by Torch waiving their interest in coal bed methane in the wells referenced in the attached bill of complaint; the consent order entered relative to the same; affidavits of ownership by each of the four individuals, comprising total ownership of the tracts in question; as well as W9 forms for each.

I respectfully request that you initiate the process of petitioning the Virginia Gas & Oil Board for distribution of coal bed methane escrowed royalties as soon as possible. I look forward to hearing from you. If you have any questions, do not hesitate to contact me.

Most Sincerely,

Terrence Shea Cook

TSC/crh

cc: Henry Harman (w/o encl.)
Sarah Jane Keen (w/o encl.)
Walter Keen (w/o encl.)
Kendris Harman (w/o encl.)

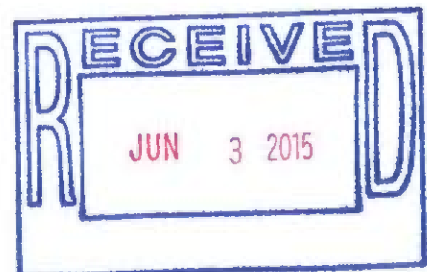

Faxed - 11-12-14 - 914-367-4103

RE: 6428058

VIRGINIA: IN THE CIRCUIT COURT OF TAZEWELL COUNTY

SARAH JANE KEEN

COMPLAINANT,

vs.

Chancery File No.: CH00000316

WALTER LEE KEEN,

DEFENDANT.

R.M. Gal

FINAL DECREE OF DIVORCE

This cause came on to be heard on the 23rd day of June, 2006, upon the Bill of Complaint, filed herein on the 15th day of September, 2000; upon service of process upon the Defendant by a deputy sheriff for the Sheriff of Tazewell County, filed herein on the 3rd day of October, 2000; upon Answer and Cross-Bill, filed herein on the 16th day of October, 2000; Upon Answer to Cross-Bill, filed herein on the 23rd day of October, 2000; Upon Discovery had and taken by the parties; upon various motions and notices filed herein as well as hearings *pendente lite*, herein, upon Notice of Hearing *Ore Tenus*, filed herein by the Plaintiff filed herein; upon Hearing *Ore Tenus*, the parties appearing in person and by counsel, and was argued by counsel on the 29th day of June, 2005; upon the pronouncement of the Court of its decision on the 29th day of June, 2006, followed by additional letter opinion on the 30th day of June, 2005; upon Notice of Presentation of Decree, filed herein on the 5th day of June, 2006; upon Petition for Rule to Show Cause, filed herein as well as Rule to Show Cause issued thereon; upon presentation of Decree to the Court, on the 23rd day of June, 2006.

Upon consideration whereof, and it appearing to the Court, independently of the admissions of the parties in the pleadings or otherwise, that the parties were married on the

11th day of June, 1956, in the Buchanan County, Virginia; that there were children born of the said marriage, none of whom are now minors and no additional children are expected of this union; that both parties are mentally competent, that both parties are over the age of eighteen, *sui juris*; that neither party is a member of the armed forces of the United States; that the parties last cohabited as husband and wife in Tazewell County, Virginia; that the Complainant and Defendant are actual bona fide residents of, and domiciled in Tazewell County, Virginia, and have been such for more than six months prior to the commencement of this suit; that the Complainant and Defendant ceased cohabitation with each other, as husband and wife, on the 8th day of September, 2000, and have lived separate and apart, without cohabitation and without interruption and with the intention to live permanently separate and apart, since the date of separation; and that the Complainant is, therefore, entitled to the relief prayed for pursuant to Section 20-91.A.(9)(a) of the Code of Virginia, (1950), as amended.

It is, therefore, ADJUDGED, ORDERED and DECREED that the Complainant be, and she hereby is, granted a divorce a *vinculo matrimonii* from the Defendant, upon the grounds of having lived separate and apart for a period exceeding twelve (12) months, with the intention so to do, in accord with Section 20-91.A.(9)(a) of the Code of Virginia, (1950), as amended (hereafter, "the Code").

The Court having maturely considered all of the factors set forth in Section 20-107.3 of the Code and based upon the findings made and set forth in open court and further in the Court's addendum letter opinion of June 30, 2005, which said letter opinion is incorporated herein by reference thereto, as if fully set out.

In accordance with Section 20-107.3 of the Code, it is, ADJUDGED, ORDERED and DECREED that:

1. Husband's CD's, IRA and New Peoples Bank Stock are his separate property.
2. The following property is marital property which is subject to equitable distribution and has the following value:

REAL PROPERTY:

Marital Residence and real property, titled in the name of both of the parties, located at Claypool Hill, Virginia, the deed to which is recorded in the Clerk's office of this Court
At Deed Book 470 Page 666, et seq \$109,000.00

G. M. Brown Land, titled in the name of both of the parties, the deeds to which are recorded in the Clerk's office of this Court
At Deed Book 352 Page 248, et seq,
and Deed Book 352 Page 655, et seq \$21,500.00

46.67 acres of real property located at Kents Ridge, Virginia, titled in the name Herndon/Keen a company owned by the Husband, the deed to which is recorded in the Clerk's office of this Court
At Deed Book 470 Page 666, et seq \$120,800.00

Doran Machine Shop real property located at Doran, Virginia, titled in the name of the Husband and Wife, the deed to which is recorded in the Clerk's office of this Court
At Deed Book 583 Page 478, et seq \$53,300.00

30 acres, Buchanan County, Virginia, titled in the name of the husband and wife, the deed to which is recorded in the Clerk's office of the Circuit Court for Buchanan County at
Deed Book 157, Page 358, et seq Unknown

Real Property in Craig County, transferred
to the son of the parties Unknown

STOCKS:

BB&T STOCK IN WIFE'S NAME \$ 102,000.00

BB&T STOCK IN HUSBAND'S NAME \$ 112,000.00

2000 Shares of Campbell Resources
Stock, in the name of the Husband \$ 560.00

6000 Shares of Westmoreland Gas Co
Stock, in the name of the Husband \$ 131,520.00

9400 Shares of PanAmerican Bancorp
Stock, in the name of the Husband \$ 37,600.00

Shares EnDevCo, Inc.
Stock, in the name of the Husband \$ 11.39

Knox Nursery
Stock, in the name of the Husband \$ 24.00

AIGI Stock in the name of the Husband \$ 140,000.00

PERSONAL PROPERTY:

Contents Doran Machine Shop. \$

A Blue 1968 Mercury Cyclone GT
VIN: 8H15S611551, with lost title \$

A 1960 Chevrolet Impala
VIN: 01119N201802, with lost title \$

Boat, dozer and supply trailer on the
Property of the marital residence \$

Flea Market Items at Marital Residence \$

Miscellaneous Personal Property

1. The Complainant shall have as her sole and separate property, free and clear of any claim of the Complainant, the following:

REAL PROPERTY:

The marital residence and real property located at Claypool Hill

STOCKS:

All of the stocks held in her sole name:

PERSONAL PROPERTY:

Boat, dozer and supply trailer on the Property of the marital residence

All remaining personalty, furnishings and household goods currently in her possession.

2. The Defendant shall have as his sole and separate property, free and clear of any claim of the Defendant, the following:

REAL PROPERTY:

The Doran Machine Shop Real Property.

STOCKS:

All of the foregoing stocks which are held in the sole name of the Husband.

PERSONAL PROPERTY:

Doran Machine Shop Contents

Flea Market items stored in home at Claypool Hill

Other personal property in his possession.

3. The remainder of the real property of the parties shall be sold at public sale by

Counsel for the parties acting as commissioners, by appointment of this Court and the proceeds of the sales shall be equally divided between the parties.

4. The Court finds that the proceeds of Bank stock sold by the Complainant and expended during the pendency of this matter, by the Complainant were expended for necessities and need not be refunded to the marital estate.
5. The Defendant shall pay a lump sum payment to the Complainant of \$154,0000.00, that being one-half of the value of the stocks, other than BB&T stock held by him in his sole name and retained by him pursuant to this decision.
4. The 2 motor vehicles mentioned, above, shall be transferred to the parties son, Brian Keen, by agreement of the parties.
5. Each of the parties shall execute whatever documents are necessary to effectuate the terms of the equitable distribution.

The Court having maturely considered the factors set forth in Section 20-107.1 of the Code, and for the reasons more particularly set forth by the Court at the hearing in this matter, the Court awards to the Complainant the sum of ~~\$400.00~~^{\$200.00} per month as spousal maintenance and support money (alimony) to be paid by the Defendant to the Complainant on the first day of each month, commencing on the 1st day of July, 2005.

It is, further, ADJUDGED, ORDERED and DECREED that the spousal maintenance and support money set forth herein shall be modifiable upon a material change in circumstances of the parties.

And this matter shall remain upon the docket of this Court for such future matters

including enforcement for a period of 120, unless further extended by the Court, and shall then be removed from the docket of this Court;

However, this Order shall be considered a Final Order with regard to all matters set forth herein and for purposes of appeal.

The Clerk is directed to forward an attested copy of this decree to counsel of record herein.

REQUESTED:



Of Counsel for Complainant

SEEN AND OBJECTED to for the reasons more particularly set forth in the record herein:

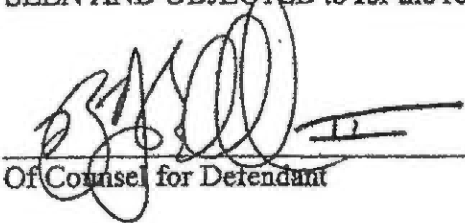

Of Counsel for Defendant

Enter this the 23rd day of JUNE, 2006.

Judge

29A:060206/KeenSarah.FinalDecree.060406.wpd

A COPY, TESTE:
JAMES E. BLEVINS, CLERK OF THE
CIRCUIT COURT OF TAZEWELL COUNTY
BY: 
DEPUTY CLERK