

**BEFORE THE VIRGINIA GAS AND OIL BOARD**

**PETITIONER:** CNX Gas Company LLC

**DIVISION OF GAS AND OIL**

**DOCKET NO:** VGOB 93-0622-0380-02

**RELIEF SOUGHT: (1) DISBURSEMENT FROM ESCROW REGARDING TRACT(S) A portion of 4 (2) AND DISMISSAL OF COAL OWNERS PURSUANT TO CODE OF VIRGINIA SECTION 45.1-361.22:2.**

**HEARING DATE:** March 20, 2018

**DRILLING UNIT:** U15

**BUCHANAN COUNTY, VIRGINIA**

**PETITION FOR ORDER OF DISBURSEMENT OF ESCROW FUNDS**

**1. Petitioner and its counsel**

Petitioner is CNX Gas Company LLC, PO Box 570, Pounding Mill, VA 24637, (276)596-5075. Petitioner's counsel is Mark A. Swartz, Hillard & Swartz, LLP, 122 Capital Street, Suite 201, Charleston, WV 25301.

**2. Relief Sought**

(1) the disbursement of escrowed funds heretofore deposited with the Board's Escrow Agent, attributable to a portion of Tract 4, as depicted upon the annexed table; (Royalties currently being paid under VP8SGU3, Docket #VGOB 06-0321-1598).

**3. Legal Authority**

Va. Code Ann. § 45.1-361.1 et seq., 4 VAC 25-160-140., and relevant Virginia Gas and Oil Board Orders ("Board") heretofore promulgated pursuant to law.

**4. Type of Well(s)**

Coalbed Methane

**5. Factual basis for relief requested**

- a. H-W Financial, LLC and CNX Gas Company LLC have entered into royalty split agreement(s). Said royalty split agreement(s) allow the Applicant and Designated Operator to pay royalties directly to the persons identified in Exhibit EE.
- b. John Pevny, Anna Hammer, Marilyn Starkey, Nellie Crothers, Carol J. McGlothlin, Cynthia McGlothlin, George McGlothlin, Jr., Donald Donaldson, Iva Pardi, Anthony Richard, III, Patricia Edler, Paula Rinkerman, Sharon Webb, Richard Shmel, Diane Allen, Marceline Krause, Dollie Sue Grace, Jimmy Looney, Larry Q. Looney, Donald Charles Looney, Nyrell Looney, Ronald Childress, Charlie Wayne Cooper, Betty Horn, Phyllis McKeon, Edith O'Brien, Charles Hawkins, Joyce Hawkins Jones, Madeline Tucker, Dennis Hensdill, Jeweldine Hodges, Earnestine Castle, Patrick Ridge, Grainne Hanks, Janel McCann, Betty Hensdill, Jackie Couch, David Couch, Alice Shinn, Verna Taylor, Louise Agee, Straley Kitts, Ralph Warren Kitts, George Wendell Kitts, Vonda K. Phillips, Teresa J. Moore, Dennis Vandyke, Granville Vandyke, Fred Vandyke, Tivis Boyd, Jr., Wanda Boyd, Raymond G. Boyd, Oleta Ann Leeth, Ellen G. Thomas, Jane Lenyk, June Vandyke, Vicki Abraham, Arthur H. Looney, Melba Shoun, Rita C. Hatmaker, Elsie Ratliff, Harriet

Owens, Annette Compton, Ransome Breeding, Benny H. Breeding, Benjamin Brown, Andrew Brown, Don C. Looney, Martha Looney, Patricia Looney, Alma Puckett, Janis Hodock, Annette Childress, Ronald J. Childress, Jacqueline Childress, Gertrude Muddiman, Robert E. Childress, Donald R. Childress, Joseph M. Clayborn, Steven J. Clayborn, Jeffrey Clayborn, Timothy Clayborn, Regina Clayborn, Anthony Clayborn, Zed Childress, Madilee Wnek, Sue Edwards, Judy Fuller, Christine Lester, Earl Wilson, Graden L. Thomas, Donna K. Johnson, Joyce Deem, Danny Wyatt, Kimberly Wyatt Patterson, Diane Gillion, Pamela Baldwin, Ricky Hess, Lucas Blankenship, Lois J. Whited, Donald Baldwin, Dallas Baldwin, Barbara Ray, Jennifer Roark, Brenda Baldwin, Douglas Shepherd, Lisa K. Ball, Michael Israel, Freddie Lowe, Eddie Lowe, Keith Lowe, Kevin Lowe, Terry Lowe, Sonya Lowe, Mike Lowe, Michelle Hedges, Melissa Kiser, Buford Childress, Edward Childress, Wendell Childress, Burley Childress, Ralph Childress, Lillie S. Ray, Jeanne Tiller, Linda Childress, Patsy Sutherland, Debbie DelSandro, Patricia Jensen, Linda DeAnda, Norman Wilson, Lois Bagby, Eva Virginia & Francis Echels MacCauley Revocable Living Trust (c/o Carole S. King), Otis McGlothlin, Jr., Richard McGlothlin, Theresa Grevis, Melvin McCardell, III, Gregory McCardell, Scott A. McCardell, Melanie Kohler, Valerie D. McGlothlin, Terry Young, Trudy Dare McGlothlin, Susan Eshleman, Bruce Ewing, Karen Williams, Daniel R. Shortridge, Mary June Armes, Beulah M. Shortridge, Hassel Shortridge, Lola Skeens, Linda MacDonald, Oma Sue Rollins, Rebecca Jean Moore, Joel S. McClanahan, Caudle Belcher, Jackie Deyarmon, Michael W. Shortridge, Barbara Flannery, Marlene Rife, John M. Shortridge, Jr., Etta Ruth Justus, Elmer Baldrige, Robert Coleman, Teresa Jones, Wanda Winkle, Brenda Thedford, Wanda F. Baldrige, Mavis Grinnell, Karen Sparks, Roger Lee Shortridge, Larry Horne, Keith Horne, Sharon Beasley, Ned McGlothlin, Barbara Jones, Estate of Myrtle McGlothlin (c/o Ronnie Edd McGlothlin), Dale R. McGlothlin, Nancy Lee Moore, Gary Matney, Victoria Looney, Bobby Matney, Johnny L. Matney, Billy E. Matney, Betty Sue Gibson, Jennifer Stone, Carol Mullins, Jessica Coleman, Mildred Gilliam, Mary E. Charles, Craig Hudson Charles, Jeffery F. Charles, Benjamin P. Charles, William G. Robinson, Norma Sue Bowlin, Ronnie Lee McGlothlin, Donald G. McGlothlin, Dan McGlothlin, Joy Hermes, Buford Lee McGlothlin, Kermit McGlothlin, Leonard McGlothlin, Joyce Dotson Owens, Edward Dotson, Eleanor Looney, Mable Mullins, Ferrell Shortridge, Frazier Shortridge, Clayton Shortridge, Rita C. Hale, Elaine Clevinger, Beecher Elswick, Engie Rose, Ersel Dexter Ramey, Elizabeth Ann Sweeney, Jerimiah Ramey, Talitha Cornell, Teena Street, Scotty Sollien, Gladiola Compton, Valerie Ringstaff, Morissa Nagel, Adam Harr, Mary Sollien, Robert Baldauf, William Baldauf, Sharon Montgomery, Nara Elswick, Don Nuckles, Donna Owens, Pamela Mabry, Tonya Davis, The Brady Thomas Anderson Trust (c/o Tonya Davis), Martha Eichman, Bonnie DeBolt, John H. May, Sandra Gail Mullins, Tyrone Murphy, Danny Murphy, Fawn Murphy, James M. Murphy, Jody L. Grabner, Zella Melvin, Kelly Shoda, Joseph C. Murphy, Alice Doty, Helen Clevinger, Steven Murphy, Lisa Strause, Judy Crabtree, Janette F. Brown, Linda Beach Wall, Bonita Costello, Hershel Lester, Darrell Gene Hale, Patsy Coleman, Emery Hale, Michelle Wallace, Brenda Fricks, James Hale, Nelson Hale, Larry Hale, Beatrice Baier, Maudine Cooper, Shelby Deskins, Wilma Fiorentino, Vesta Jackson, Cathy M. Jackson, Barbara Tackett, James Jackson, Timothy Jackson, Michael Jackson, Avery Clint Jackson, Juanita Jackson, Doris Vanover, Glada Cline, Lavinia Gilliam, Belinda Davis, Tarita Dilly, Rebecca Carol East, Gleason Jackson, Acie Jackson, Emma Sue Addair, Cletis Jackson, Debra Jackson, Lennis Jackson, Kyle Robinson, Rebekah Stewart, Julie Mosley, Ralph C. Robinson, Edcel C. Rowe, Betty J. Magnuson, Carlos Jackson, Shauna McGlothlin, Jon McGlothlin, Logan McGlothlin, Bonnie McGlothlin, Ralph McGlothlin, Jr., Kevin T. McGlothlin, Wayne Burton, Sr., Joseph LaPerla, Mary LaPerla, Kenna Moose, Michael Dixon, Peggy Durham, Sherry Bennett, Pauline Shortridge, Floyd E. Wampler, Doris Ann McGlothlin, Anne Borkey Fath, Sharon Borkey Parsons, Betty McGltohlin, Una Mulligan Bailey, Norman McGlothlin, Ann Mullins Washburn, Mike Mullins, Charleen Seale, Patricia Wade, W.A. Street Family Trust, Bascom Matney, Helen Mamone, Ann Rauhauser, Joseph B. McGlothlin, Katherine Warren, Childrens, Hospital of Richmond, and Shirley Presley are the gas claimants in Tract(s) portion of 4. As such, John Pevny, Anna Hammer, Marilyn Starkey, Nellie Crothers, Carol J. McGlothlin, Cynthia McGlothlin, George McGlothlin, Jr., Donald Donaldson, Iva Pardi, Anthony Richard, III, Patricia Edler, Paula Rinkerman, Sharon Webb, Richard Shmel, Diane Allen, Marceline Krause, Dollie Sue Grace, Jimmy Looney, Larry Q. Looney, Donald Charles Looney, Nyrell Looney, Ronald Childress, Charlie Wayne Cooper, Betty Horn, Phyllis McKeon, Edith O'Brien, Charles Hawkins, Joyce Hawkins Jones, Madeline Tucker, Dennis Hensdill, Jeweldine Hodges, Earnestine Castle, Patrick Ridge, Grainne Hanks, Janel McCann, Betty Hensdill, Jackie Couch,

David Couch, Alice Shinn, Verna Taylor, Louise Agee, Straley Kitts, Ralph Warren Kitts, George Wendell Kitts, Vonda K. Phillips, Teresa J. Moore, Dennis Vandyke, Granville Vandyke, Fred Vandyke, Tivis Boyd, Jr., Wanda Boyd, Raymond G. Boyd, Oleta Ann Leeth, Ellen G. Thomas, Jane Lenyk, June Vandyke, Vicki Abraham, Arthur H. Looney, Melba Shoun, Rita C. Hatmaker, Elsie Ratliff, Harriet Owens, Annette Compton, Ransome Breeding, Benny H. Breeding, Benjamin Brown, Andrew Brown, Don C. Looney, Martha Looney, Patricia Looney, Alma Puckett, Janis Hodock, Annette Childress, Ronald J. Childress, Jacqueline Childress, Gertrude Muddiman, Robert E. Childress, Donald R. Childress, Joseph M. Clayborn, Steven J. Clayborn, Jeffrey Clayborn, Timothy Clayborn, Regina Clayborn, Anthony Clayborn, Zed Childress, Madilee Wnek, Sue Edwards, Judy Fuller, Christine Lester, Earl Wilson, Graden L. Thomas, Donna K. Johnson, Joyce Deem, Danny Wyatt, Kimberly Wyatt Patterson, Diane Gillion, Pamela Baldwin, Ricky Hess, Lucas Blankenship, Lois J. Whited, Donald Baldwin, Dallas Baldwin, Barbara Ray, Jennifer Roark, Brenda Baldwin, Douglas Shepherd, Lisa K. Ball, Michael Israel, Freddie Lowe, Eddie Lowe, Keith Lowe, Kevin Lowe, Terry Lowe, Sonya Lowe, Mike Lowe, Michelle Hedges, Melissa Kiser, Buford Childress, Edward Childress, Wendell Childress, Burley Childress, Ralph Childress, Lillie S. Ray, Jeanne Tiller, Linda Childress, Patsy Sutherland, Debbie DeSandro, Patricia Jensen, Linda DeAnda, Norman Wilson, Lois Bagby, Eva Virginia & Francis Echels MacCauley Revocable Living Trust (c/o Carole S. King), Otis McGlothlin, Jr., Richard McGlothlin, Theresa Grevis, Melvin McCardell, III, Gregory McCardell, Scott A. McCardell, Melanie Kohler, Valerie D. McGlothlin, Terry Young, Trudy Dare McGlothlin, Susan Eshleman, Bruce Ewing, Karen Williams, Daniel R. Shortridge, Mary June Armes, Beulah M. Shortridge, Hassel Shortridge, Lola Skeens, Linda MacDonald, Oma Sue Rollins, Rebecca Jean Moore, Joel S. McClanahan, Caudle Belcher, Jackie Deyarmon, Michael W. Shortridge, Barbara Flannery, Marlene Rife, John M. Shortridge, Jr., Etta Ruth Justus, Elmer Baldrige, Robert Coleman, Teresa Jones, Wanda Winkle, Brenda Thedford, Wanda F. Baldrige, Mavis Grinnell, Karen Sparks, Roger Lee Shortridge, Larry Horne, Keith Horne, Sharon Beasley, Ned McGlothlin, Barbara Jones, Estate of Myrtle McGlothlin (c/o Ronnie Edd McGlothlin), Dale R. McGlothlin, Nancy Lee Moore, Gary Matney, Victoria Looney, Bobby Matney, Johnny L. Matney, Billy E. Matney, Betty Sue Gibson, Jennifer Slone, Carol Mullins, Jessica Coleman, Mildred Gilliam, Mary E. Charles, Craig Hudson Charles, Jeffery F. Charles, Benjamin P. Charles, William G. Robinson, Norma Sue Bowlin, Ronnie Lee McGlothlin, Donald G. McGlothlin, Dan McGlothlin, Joy Hermes, Buford Lee McGlothlin, Kermit McGlothlin, Leonard McGlothlin, Joyce Dotson Owens, Edward Dotson, Eleanor Looney, Mable Mullins, Ferrell Shortridge, Frazier Shortridge, Clayton Shortridge, Rita C. Hale, Elaine Clevinger, Beecher Elswick, Engie Rose, Ersel Dexter Ramey, Elizabeth Ann Sweeney, Jerimiah Ramey, Talitha Cornell, Teena Street, Scotty Sollien, Gladiola Compton, Valerie Ringstaff, Morissa Nagel, Adam Harr, Mary Sollien, Robert Baldauf, William Baldauf, Sharon Montgomery, Nara Elswick, Don Nuckles, Donna Owens, Pamela Mabry, Tonya Davis, The Brady Thomas Anderson Trust (c/o Tonya Davis), Martha Eichman, Bonnie DeBolt, John H. May, Sandra Gail Mullins, Tyrone Murphy, Danny Murphy, Fawn Murphy, James M. Murphy, Jody L. Grabner, Zella Melvin, Kelly Shoda, Joseph C. Murphy, Alice Doty, Helen Clevinger, Steven Murphy, Lisa Strause, Judy Crabtree, Janette F. Brown, Linda Beach Wall, Bonita Costello, Hershel Lester, Darrell Gene Hale, Patsy Coleman, Emery Hale, Michelle Wallace, Brenda Fricks, James Hale, Nelson Hale, Larry Hale, Beatrice Baier, Maudine Cooper, Shelby Deskins, Wilma Fiorentino, Vesta Jackson, Cathy M. Jackson, Barbara Tackett, James Jackson, Timothy Jackson, Michael Jackson, Avery Clint Jackson, Juanita Jackson, Doris Vanover, Glada Cline, Lavinia Gilliam, Belinda Davis, Tarita Dilly, Rebecca Carol East, Gleason Jackson, Acie Jackson, Emma Sue Addair, Cletis Jackson, Debra Jackson, Lennis Jackson, Kyle Robinson, Rebekah Stewart, Julie Mosley, Ralph C. Robinson, Edcel C. Rowe, Betty J. Magnuson, Carlos Jackson, Shauna McGlothlin, Jon McGlothlin, Logan McGlothlin, Bonnie McGlothlin, Ralph McGlothlin, Jr., Kevin T. McGlothlin, Wayne Burton, Sr., Joseph LaPerla, Mary LaPerla, Kenna Moose, Michael Dixon, Peggy Durham, Sherry Bennett, Pauline Shortridge, Floyd E. Wampler, Doris Ann McGlothlin, Anne Borkey Fath, Sharon Borkey Parsons, Betty McGlothlin, Una Mulligan Bailey, Norman McGlothlin, Ann Mullins Washburn, Mike Mullins, Charleen Seale, Patricia Wade, W.A. Street Family Trust, Bascom Matney, Helen Mamone, Ann Rauhauser, Joseph B. McGlothlin, Katherine Warren, Childrens, Hospital of Richmond, and Shirley Presley are entitled to 100% of the CBM royalties attributable to their gas claims that are now in escrow and as may be hereafter payable. See Va. Code Ann. § 45.1-361.22:2.A.

c. That CNX Gas Company LLC has previously given the notice(s) required by § 45.1-361.22:2.A

to all conflicting coal claimants identified in the above referenced pooling Order and any supplemental Orders pertaining thereto.

d. That when the Board granted Petitioner's Miscellaneous Petition in VGOB 08-0318-2163-01, it dismissed the coal claimant Coal Creek Coal Company as a Respondent to these proceedings. Accordingly Coal Creek Coal Company was not provided notice under § 45.1-361.22 of the hearing set on this Petition.

e. That a detailed accounting in accordance with the applicable provisions of § 45.1-361.22 is submitted herewith and identified as Exhibit J.

f. That an Exhibit identified as Table 1 is annexed hereto, and it specifies how the disbursement (s) is to be calculated and paid by the escrow agent.

g. That Va. Code Ann. § 45.1-361.22:2.A. further provides that the Operator shall pay such royalties as may hereafter be payable directly to the gas claimant John Pevny, Anna Hammer, Marilyn Starkey, Nellie Crothers, Carol J. McGlothlin, Cynthia McGlothlin, George McGlothlin, Jr., Donald Donaldson, Iva Pardi, Anthony Richard, III, Patricia Edler, Paula Rinkerman, Sharon Webb, Richard Shmel, Diane Allen, Marceline Krause, Dollie Sue Grace, Jimmy Looney, Larry Q. Looney, Donald Charles Looney, Nyrell Looney, Ronald Childress, Charlie Wayne Cooper, Betty Horn, Phyllis McKeon, Edith O'Brien, Charles Hawkins, Joyce Hawkins Jones, Madeline Tucker, Dennis Hensdill, Jeweldine Hodges, Earnestine Castle, Patrick Ridge, Grainne Hanks, Janel McCann, Betty Hensdill, Jackie Couch, David Couch, Alice Shinn, Verna Taylor, Louise Agee, Straley Kitts, Ralph Warren Kitts, George Wendell Kitts, Vonda K. Phillips, Teresa J. Moore, Dennis Vandyke, Granville Vandyke, Fred Vandyke, Tivis Boyd, Jr., Wanda Boyd, Raymond G. Boyd, Oleta Ann Leeth, Ellen G. Thomas, Jane Lenyk, June Vandyke, Vicki Abraham, Arthur H. Looney, Melba Shoun, Rita C. Hatmaker, Elsie Ratliff, Harriet Owens, Annette Compton, Ransome Breeding, Benny H. Breeding, Benjamin Brown, Andrew Brown, Don C. Looney, Martha Looney, Patricia Looney, Alma Puckett, Janis Hodock, Annette Childress, Ronald J. Childress, Jacqueline Childress, Gertrude Muddiman, Robert E. Childress, Donald R. Childress, Joseph M. Clayborn, Steven J. Clayborn, Jeffrey Clayborn, Timothy Clayborn, Regina Clayborn, Anthony Clayborn, Zed Childress, Madilee Wnek, Sue Edwards, Judy Fuller, Christine Lester, Earl Wilson, Graden L. Thomas, Donna K. Johnson, Joyce Deem, Danny Wyatt, Kimberly Wyatt Patterson, Diane Gillion, Pamela Baldwin, Ricky Hess, Lucas Blankenship, Lois J. Whited, Donald Baldwin, Dallas Baldwin, Barbara Ray, Jennifer Roark, Brenda Baldwin, Douglas Shepherd, Lisa K. Ball, Michael Israel, Freddie Lowe, Eddie Lowe, Keith Lowe, Kevin Lowe, Terry Lowe, Sonya Lowe, Mike Lowe, Michelle Hedges, Melissa Kiser, Buford Childress, Edward Childress, Wendell Childress, Burley Childress, Ralph Childress, Lillie S. Ray, Jeanne Tiller, Linda Childress, Patsy Sutherland, Debbie DelSandro, Patricia Jensen, Linda DeAnda, Norman Wilson, Lois Bagby, Eva Virginia & Francis Echels MacCauley Revocable Living Trust (c/o Carole S. King), Otis McGlothlin, Jr., Richard McGlothlin, Theresa Grevis, Melvin McCardell, III, Gregory McCardell, Scott A. McCardell, Melanie Kohler, Valerie D. McGlothlin, Terry Young, Trudy Dare McGlothlin, Susan Eshleman, Bruce Ewing, Karen Williams, Daniel R. Shortridge, Mary June Armes, Beulah M. Shortridge, Hassel Shortridge, Lola Skeens, Linda MacDonald, Oma Sue Rollins, Rebecca Jean Moore, Joel S. McClanahan, Caudle Belcher, Jackie Deyarmon, Michael W. Shortridge, Barbara Flannery, Marlene Rife, John M. Shortridge, Jr., Etta Ruth Justus, Elmer Baldrige, Robert Coleman, Teresa Jones, Wanda Winkle, Brenda Thedford, Wanda F. Baldrige, Mavis Grinnell, Karen Sparks, Roger Lee Shortridge, Larry Horne, Keith Horne, Sharon Beasley, Ned McGlothlin, Barbara Jones, Estate of Myrtle McGlothlin (c/o Ronnie Edd McGlothlin), Dale R. McGlothlin, Nancy Lee Moore, Gary Matney, Victoria Looney, Bobby Matney, Johnny L. Matney, Billy E. Matney, Betty Sue Gibson, Jennifer Slone, Carol Mullins, Jessica Coleman, Mildred Gilliam, Mary E. Charles, Craig Hudson Charles, Jeffery F. Charles, Benjamin P. Charles, William G. Robinson, Norma Sue Bowlin, Ronnie Lee McGlothlin, Donald G. McGlothlin, Dan McGlothlin, Joy Hermes, Buford Lee McGlothlin, Kermit McGlothlin, Leonard McGlothlin, Joyce Dotson Owens, Edward Dotson, Eleanor Looney, Mable Mullins, Ferrell Shortridge, Frazier Shortridge, Clayton Shortridge, Rita C. Hale, Elaine Clevinger, Beecher Elswick, Engie Rose, Ersel Dexter Ramey, Elizabeth Ann Sweeney, Jerimiah Ramey, Talitha Cornell, Teena Street, Scotty Sollien, Gladiola Compton, Valerie Ringstaff, Morissa Nagel, Adam Harr, Mary Sollien, Robert Baldauf, William Baldauf, Sharon Montgomery, Nara Elswick, Don Nuckles, Donna Owens, Pamela Mabry, Tonya Davis, The Brady Thomas Anderson Trust (c/o Tonya Davis), Martha Eichman, Bonnie DeBolt, John H. May, Sandra Gail Mullins, Tyrone Murphy, Danny Murphy, Fawn Murphy, James M. Murphy, Jody L. Grabner, Zella Melvin, Kelly

Shoda, Joseph C. Murphy, Alice Doty, Helen Clevinger, Steven Murphy, Lisa Strause, Judy Crabtree, Janette F. Brown, Linda Beach Wall, Bonita Costello, Hershel Lester, Darrell Gene Hale, Patsy Coleman, Emery Hale, Michelle Wallace, Brenda Fricks, James Hale, Nelson Hale, Larry Hale, Beatrice Baier, Maudine Cooper, Shelby Deskins, Wilma Fiorentino, Vesta Jackson, Cathy M. Jackson, Barbara Tackett, James Jackson, Timothy Jackson, Michael Jackson, Avery Clint Jackson, Juanita Jackson, Doris Vanover, Glada Cline, Lavinia Gilliam, Belinda Davis, Tarita Dilly, Rebecca Carol East, Gleason Jackson, Acie Jackson, Emma Sue Addair, Cletis Jackson, Debra Jackson, Lennis Jackson, Kyle Robinson, Rebekah Stewart, Julie Mosley, Ralph C. Robinson, Edcel C. Rowe, Betty J. Magnuson, Carlos Jackson, Shauna McGlothlin, Jon McGlothlin, Logan McGlothlin, Bonnie McGlothlin, Ralph McGlothlin, Jr., Kevin T. McGlothlin, Wayne Burton, Sr., Joseph LaPerla, Mary LaPerla, Kenna Moose, Michael Dixon, Peggy Durham, Sherry Bennett, Pauline Shortridge, Floyd E. Wampler, Doris Ann McGlothlin, Anne Borkey Fath, Sharon Borkey Parsons, Betty McGltohlin, Una Mulligan Bailey, Norman McGlothlin, Ann Mullins Washburn, Mike Mullins, Charleen Seale, Patricia Wade, W.A. Street Family Trust, Bascom Matney, Helen Mamone, Ann Rauhauser, Joseph B. McGlothlin, Katherine Warren, Childrens, Hospital of Richmond, and Shirley Presley and shall not escrow same. See Exhibit EE annexed hereto.

## **6. Attestation**

The foregoing Petition to the best of my knowledge, information, and belief is true and correct.

BOOK 412 PAGE 735

BEARING BASIS  
ISLAND CRK.  
VP 6 EAST  
STATE PLANE  
COORDINATE SYSTEMS

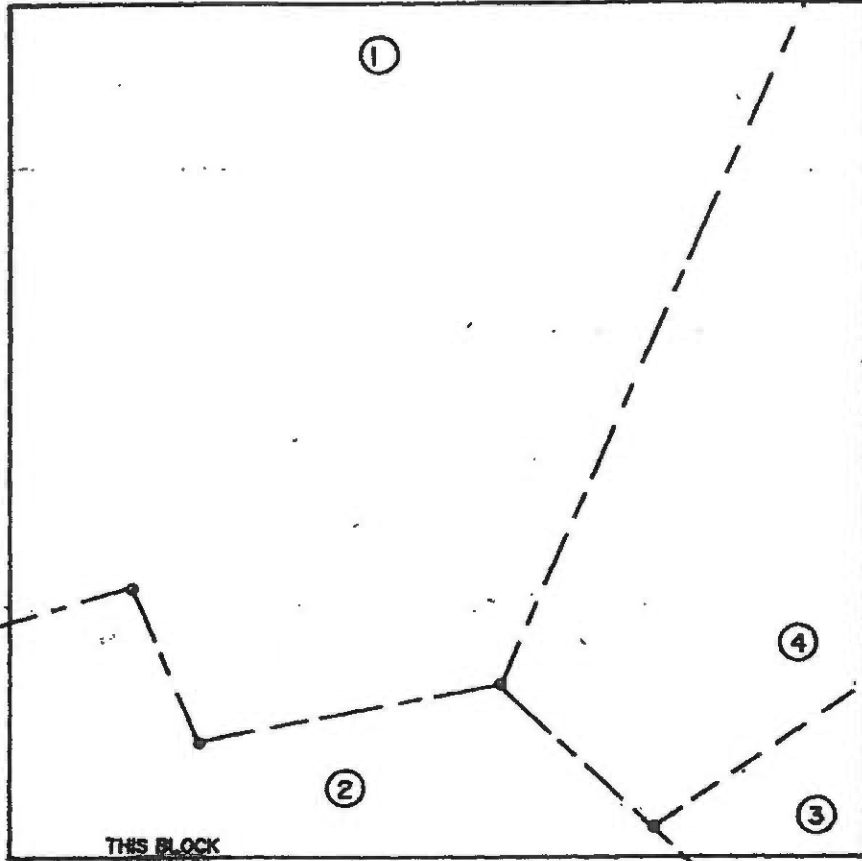

THIS BLOCK  
COMPOSED  
OF 80 acs.

Exhibit "A"  
VGOB-93-06-22-0380

WELL LOCATION PLAT

COMPANY OXY USA INC. WELL NAME and No. UNIT U15  
TRACT No. NA ELEVATION NA QUADRANGLE VANSANT  
COUNTY BUCHANAN DISTRICT SOUTH GRUND SCALE: 1"=400' DATE 11/2/92

THIS PLAT IS A NEW PLAT X; AN UPDATED PLAT \_\_\_\_\_; OR A SERIAL LOCATION PLAT \_\_\_\_\_

+ DENOTES THE LOCATION OF A WELL ON UNITED STATES TOPOGRAPHIC MAPS, SCALE 1 TO 24,000, LATITUDE AND LONGITUDE LINES BEING REPRESENTED BY BORDER LINES AS SHOWN.

*HC Van Meter*

LICENSED PROFESSIONAL ENGINEER OR LICENSED LAND SURVEYOR

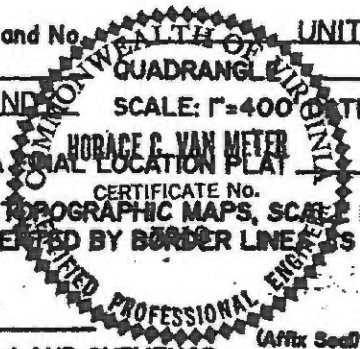

**CONSOL Inc.**

**Well Plat Legend  
Property and Lease Information  
Well No. CBM U-15B**

- 1A. **Jacqueline Sykes, et al - Surface**
- 1B. **B.F. & Annie McGlothlin - Surface**
- 1. **Big Axe Tr. 3 - Coal, Oil & Gas**  
**Wayles E. Harrison & Landon R. Wyatt, Jr., Trustees**  
**NONE OF RECORD - Oil & Gas Lessee**  
**Island Creek Coal Company - Coal Lessee**  
**Beatrice Pochontas Company**  
**Jewell Smokeless Coal Corporation**  
**Buchanan Production Company - CBM Lessee**  
**43.80 acres - 54.74%**
- 2A. **Tommie Egan - Surface**
- 2B. **Buchanan Production Company - Surface**
- 2. **Big Axe Tr. 7 - Coal, Oil & Gas**  
**Wayles E. Harrison & Landon R. Wyatt, Jr., Trustees**  
**NONE OF RECORD - Oil & Gas Lessee**  
**Island Creek Coal Company - Coal Lessee**  
**Beatrice Pochontas Company**  
**Jewell Smokeless Coal Corporation**  
**Buchanan Production Company - CBM Lessee**  
**12.35 acres - 15.49%**
- 3. **Jessie Childress Hairs - Surface, Oil & Gas**  
**Big Axe Tr. 4 - Coal**  
**Wayles E. Harrison & Landon R. Wyatt, Jr., Trustees**  
**NONE OF RECORD - Oil & Gas Lessee**  
**Island Creek Coal Company - Coal Lessee**  
**Beatrice Pochontas Company**  
**Jewell Smokeless Coal Corporation**  
**Buchanan Production Company - CBM Lessee**  
**7.49 acres - 9.36%**
- 4. **B.F. & Annie McGlothlin - Surface, Oil & Gas**  
**Big Axe Tr. 4 - Coal**  
**Wayles E. Harrison & Landon R. Wyatt, Jr., Trustees**  
**NONE OF RECORD - Oil & Gas Lessee**  
**Island Creek Coal Company - Coal Lessee**  
**Beatrice Pochontas Company**  
**Jewell Smokeless Coal Corporation**  
**Buchanan Production Company - CBM Lessee**  
**16.32 acres - 20.41%**



4 Tract 4 (total acreage)

16.3200

23	4	CNX Gas Company LLC\PO Box 643830 Pittsburgh PA 15264-3830	1/156	0.1046	50.00%	0.0523	0.3172%	\$128.35
24	4	H-W Financial LLC\PO Box 11000 Danville VA 24543	1/156	0.1046	50.00%	0.0523	0.3172%	\$128.35
25	4	Donald Charles Looney\350 Fairway Drive Spearfish SD 57783	1/156	0.1046	100.00%	0.1046	0.6344%	\$256.69
26	4	Nyrell Looney\100 John Knox Road, Room 230 Tallahassee FL 32303	1/156	0.1046	100.00%	0.1046	0.6344%	\$256.69
27	4	Ronald B. Childress\PO Box 908 Hurricane WV 25526	1/1716	0.0095	100.00%	0.0095	0.0577%	\$23.34
28	4	CNX Gas Company LLC\PO Box 643830 Pittsburgh PA 15264-3830	1/572	0.0285	50.00%	0.0143	0.0865%	\$35.00
29	4	H-W Financial LLC\PO Box 11000 Danville VA 24543	1/572	0.0285	50.00%	0.0143	0.0865%	\$35.00
30	4	Charlie Wayne Cooper\PO Box 729 Castlewood VA 24224	1/1716	0.0095	100.00%	0.0095	0.0577%	\$23.34
31	4	Betty C. Horn\469 Carolina Street Churchhill TN 37642	1/1716	0.0095	100.00%	0.0095	0.0577%	\$23.34
32	4	Phyllis McKeon\4472 Dike Road Winter Park FL 32792	1/572	0.0285	100.00%	0.0285	0.1730%	\$70.01
33	4	Edith O'Brien\3341 Timbers Edge Drive Marietta GA 30064	1/572	0.0285	100.00%	0.0285	0.1730%	\$70.01
34	4	Charles Hawkins\343 Glasgow Lane Blountville TN 37617	1/1716	0.0095	100.00%	0.0095	0.0577%	\$23.34
35	4	Joyce Jones\840 Fairview School Road Blountville TN 37617	1/1716	0.0095	100.00%	0.0095	0.0577%	\$23.34
36	4	Madeline Tucker\2300 Fripp Overlook NW Acworth GA 30101	1/572	0.0285	100.00%	0.0285	0.1730%	\$70.01
37	4	Dennis Hensdill\2432 Copper Ridge Rd PO Box 11 Castlewood VA 24224	1/3432	0.0048	100.00%	0.0048	0.0288%	\$11.67
38	4	Jeweldine Hodges\242 Duff Circle PO Box 204 Castlewood VA 24224	1/3432	0.0048	100.00%	0.0048	0.0288%	\$11.67
39	4	Earnestine Castle\902 Mountainview Road Erwin TN 37650	1/3432	0.0048	100.00%	0.0048	0.0288%	\$11.67
40	4	Patrick Ridge\139 Strawberry Creek Lane Callands VA 24530	1/20592	0.0008	100.00%	0.0008	0.0048%	\$1.94
41	4	Grainne Hanks\3036 Sandy Creek Rd Dry Fork VA 24549	1/20592	0.0008	100.00%	0.0008	0.0048%	\$1.94
42	4	Janel McCann\2131 Meherrin Road Meherrin VA 23954	1/20592	0.0008	100.00%	0.0008	0.0048%	\$1.94
43	4	Betty Hensdill\PO Box 3003 Radford VA 24143	1/3432	0.0048	100.00%	0.0048	0.0288%	\$11.67
44	4	Jackie Couch\5668 Highway 421 N Bedford KY 40006	1/1716	0.0095	100.00%	0.0095	0.0577%	\$23.34
45	4	David Couch\4225 Desiree Drive New Albany IN 47150	1/1716	0.0095	100.00%	0.0095	0.0577%	\$23.34
46	4	Alice Shinn\950 GA Highway 247 South Kathleen GA 31047	1/1716	0.0095	100.00%	0.0095	0.0577%	\$23.34
47	4	Verna Taylor\8703 Lonepine Road Richmond VA 23294	1/2860	0.0057	100.00%	0.0057	0.0346%	\$14.00
48	4	Nancy Louise Agee\7601 Bull Run Road Manassas VA 20111	1/2860	0.0057	100.00%	0.0057	0.0346%	\$14.00
49	4	Straley Kitts\2114 Colonial Highway Rustburg VA 24588	1/2860	0.0057	100.00%	0.0057	0.0346%	\$14.00
50	4	Ralph W. Kitts\2730 Cottage Rose Lane Roanoke VA 24012	1/2860	0.0057	100.00%	0.0057	0.0346%	\$14.00
51	4	George W. Kitts\PO Box 53 Bastian VA 24314	1/2860	0.0057	100.00%	0.0057	0.0346%	\$14.00
52	4	Vonda K. Phillips\137 Vaughan Lane Currituck NC 27929	1/2184	0.0075	100.00%	0.0075	0.0453%	\$18.34
53	4	Vonda K. Phillips\137 Vaughan Lane Currituck NC 27929	1/10920	0.0015	100.00%	0.0015	0.0091%	\$3.67
54	4	Teresa Moore\PO Box 525 Haysi VA 24256	1/3640	0.0045	100.00%	0.0045	0.0272%	\$11.00
55	4	Dennis C. Vandyke\P. O. Box 86, Rose Hill, VA 24281	1/3640	0.0045	100.00%	0.0045	0.0272%	\$11.00
56	4	Granville Vandyke\944 Spring Hill Rd Cedar Bluff VA 24609	1/1820	0.0090	100.00%	0.0090	0.0544%	\$22.00

4 Tract 4 (total acreage)

16.3200

57	4	Fred Vandyke\1069 Cox Avenue Chesapeake VA 23323	1/1820	0.0090	100.00%	0.0090	0.0544%	\$22.00
58	4	Teresa Moore\PO Box 525 Haysi VA 24256	1/728	0.0224	100.00%	0.0224	0.1359%	\$55.01
59	4	Dennis C. Vandyke\P. O. Box 86 Rose Hill, VA 24281	1/728	0.0224	100.00%	0.0224	0.1359%	\$55.01
60	4	Granville Vandyke\944 Spring Hill Rd Cedar Bluff VA 24609	1/364	0.0448	100.00%	0.0448	0.2719%	\$110.01
61	4	Fred Vandyke\1069 Cox Avenue Chesapeake VA 23323	1/364	0.0448	100.00%	0.0448	0.2719%	\$110.01
62	4	Tivis Boyd Jr.\2036 Hurricane Creek Rd PO Box 62 Davenport VA 24239	1/1248	0.0131	100.00%	0.0131	0.0793%	\$32.09
63	4	Wanda Boyd\2036 Hurricane Road Vansant VA 24656	1/1248	0.0131	100.00%	0.0131	0.0793%	\$32.09
64	4	Raymond G Boyd\PO Box 541 Honaker VA 24260	1/1248	0.0131	100.00%	0.0131	0.0793%	\$32.09
65	4	Oleta Ann Leeth\600 Schrake Road Chillicothe OH 45601	1/3328	0.0049	100.00%	0.0049	0.0297%	\$12.03
66	4	Ellen G. Thomas\50420 Bigley Ridge Rd Long Bottom OH 45743	1/3328	0.0049	100.00%	0.0049	0.0297%	\$12.03
67	4	Jane Lenyk\67 History Hills Ct Latham NY 12110	1/3328	0.0049	100.00%	0.0049	0.0297%	\$12.03
68	4	June Vandyke\7183 Grantham Way Cincinnati OH 45230	1/3328	0.0049	100.00%	0.0049	0.0297%	\$12.03
69	4	Vicki Abraham\3403 Main Ave Sheboygan WI 53083	1/3328	0.0049	100.00%	0.0049	0.0297%	\$12.03
70	4	Arthur H. Looney\10328 Sager Avenue Unit 417 Fairfax VA 22030	1/416	0.0392	100.00%	0.0392	0.2379%	\$96.26
71	4	Melba Shoun\159 Slater Hill Drive Lexington, SC 29073	1/1664	0.0098	100.00%	0.0098	0.0595%	\$24.06
72	4	Rita C. Hatmaker\123 Dogwood Lane Elkin NC 28621	1/1664	0.0098	100.00%	0.0098	0.0595%	\$24.06
73	4	Elsie Ratliff\2219 Rockhouse Branch Rd Vansant VA 24656	1/416	0.0392	100.00%	0.0392	0.2379%	\$96.26
74	4	Harriet Owens\PO Box 13 Davenport VA 24239	1/2496	0.0065	100.00%	0.0065	0.0397%	\$16.04
75	4	Annette Compton\14311 Aden Road Nokesville VA 20181-3127	1/2496	0.0065	100.00%	0.0065	0.0397%	\$16.04
76	4	Ransome Breeding\PO Box 14 Davenport VA 24239-0014	1/2496	0.0065	100.00%	0.0065	0.0397%	\$16.04
77	4	Benny H. Breeding\775 Peppers Ferry Rd NW Christiansburg VA 24073	1/2496	0.0065	100.00%	0.0065	0.0397%	\$16.04
78	4	Andrew E. Brown\11727 Elizabeth Ct Pinehurst TX 77362	1/4992	0.0033	100.00%	0.0033	0.0198%	\$8.02
79	4	Don C. Looney\10444 Greene Drive Lorton VA 22079	1/2912	0.0056	100.00%	0.0056	0.0340%	\$13.75
80	4	Martha Looney\102 Leota Drive Hendersville TN 37075	1/2912	0.0056	100.00%	0.0056	0.0340%	\$13.75
81	4	Patricia Looney\7756 Pohick River Drive Lorton VA 22079-1905	1/2912	0.0056	100.00%	0.0056	0.0340%	\$13.75
82	4	Alma Puckett\8584 Lazelle Village Drive Lewis Center OH 43035	1/1872	0.0087	100.00%	0.0087	0.0529%	\$21.39
83	4	Alma Puckett\8584 Lazelle Village Drive Lewis Center OH 43035	1/312	0.0523	100.00%	0.0523	0.3172%	\$128.35
84	4	Janis Hodock\136 Cottage Street Bluefield VA 24605	1/715	0.0228	100.00%	0.0228	0.1384%	\$56.01
85	4	Annette Childress\134 Triple Court Dr PO Box 301 Honaker VA 24260	1/715	0.0228	100.00%	0.0228	0.1384%	\$56.01
86	4	Ronald J. Childress\5205 Compton Mountain Rd Pilgrims Knob VA 24634	1/2145	0.0076	100.00%	0.0076	0.0461%	\$18.67
87	4	Jacqueline Childress\3615 Lewis Creek Rd Honaker VA 24260	1/715	0.0228	100.00%	0.0228	0.1384%	\$56.01
88	4	Gertrude Muddiman\8503 Thomas Drive Manassas VA 20110	1/1430	0.0114	100.00%	0.0114	0.0692%	\$28.00
89	4	Robert E. Childress\1872 Strasburg Rd Front Royal VA 22630	1/1430	0.0114	100.00%	0.0114	0.0692%	\$28.00
90	4	Gertrude Muddiman\8503 Thomas Drive Manassas VA 20110	1/11440	0.0014	100.00%	0.0014	0.0087%	\$3.50

4 Tract 4 (total acreage)

16.3200

91	4	Robert E. Childress\1872 Strasburg Rd Front Royal VA 22630	1/11440	0.0014	100.00%	0.0014	0.0087%	\$3.50
92	4	Donald R. Childress\4948 San Lorenzo Dr Sebring FL 33872	1/11440	0.0014	100.00%	0.0014	0.0087%	\$3.50
93	4	Joseph M. Clayborn\4171 Jackson Glen Drive The Plains VA 20198	1/68640	0.0002	100.00%	0.0002	0.0014%	\$0.58
94	4	Steven J. Clayborn\10260 Battlefield Drive Manassas VA 20110	1/68640	0.0002	100.00%	0.0002	0.0014%	\$0.58
95	4	Jeffrey P. Clayborn\14117 Walton Drive Manassas VA 20112	1/68640	0.0002	100.00%	0.0002	0.0014%	\$0.58
96	4	Timothy Clayborn\4237 Bearbug Lane Bealeton VA 22712	1/68640	0.0002	100.00%	0.0002	0.0014%	\$0.58
97	4	Regina Clayborn\6525 Kelly Road Warrenton VA 20187	1/68640	0.0002	100.00%	0.0002	0.0014%	\$0.58
98	4	Anthony Clayborn\4237 Bearbug Lane Bealeton VA 22712	1/68640	0.0002	100.00%	0.0002	0.0014%	\$0.58
99	4	Zed L. Childress\13989 Dancing Twig Drive Gainesville VA 20155-1768	1/11440	0.0014	100.00%	0.0014	0.0087%	\$3.50
100	4	Madilee C. Wnek\8006 Rugby Road Manassas VA 20111-1917	1/11440	0.0014	100.00%	0.0014	0.0087%	\$3.50
101	4	Donald R. Childress\4948 San Lorenzo Dr Sebring FL 33872	1/1430	0.0114	100.00%	0.0114	0.0692%	\$28.00
102	4	Joseph M. Clayborn\4171 Jackson Glen Drive The Plains VA 20198	1/8580	0.0019	100.00%	0.0019	0.0115%	\$4.67
103	4	Steven J. Clayborn\10260 Battlefield Drive Manassas VA 20110	1/8580	0.0019	100.00%	0.0019	0.0115%	\$4.67
104	4	Jeffrey P. Clayborn\14117 Walton Drive Manassas VA 20112	1/8580	0.0019	100.00%	0.0019	0.0115%	\$4.67
105	4	Timothy Clayborn\4237 Bearbug Lane Bealeton VA 22712	1/8580	0.0019	100.00%	0.0019	0.0115%	\$4.67
106	4	Regina Clayborn\6525 Kelly Road Warrenton VA 20187	1/8580	0.0019	100.00%	0.0019	0.0115%	\$4.67
107	4	Anthony Clayborn\4237 Bearbug Lane Bealeton VA 22712	1/8580	0.0019	100.00%	0.0019	0.0115%	\$4.67
108	4	Zed L. Childress\13989 Dancing Twig Drive Gainesville VA 20155-1768	1/1430	0.0114	100.00%	0.0114	0.0692%	\$28.00
109	4	Madilee C. Wnek\8006 Rugby Road Manassas VA 20111-1917	1/1430	0.0114	100.00%	0.0114	0.0692%	\$28.00
110	4	Sue Edwards\101 St. Andrews Drive Bristol VA 24202	1/1144	0.0143	100.00%	0.0143	0.0865%	\$35.00
111	4	Judy Fuller\17391 Cleveland Road Abingdon VA 24211	1/1144	0.0143	100.00%	0.0143	0.0865%	\$35.00
112	4	Janis Hodock\136 Cottage Street Bluefield VA 24605	1/7150	0.0023	100.00%	0.0023	0.0138%	\$5.60
113	4	Annette Childress\134 Triple Court Dr PO Box 301 Honaker VA 24260	1/7150	0.0023	100.00%	0.0023	0.0138%	\$5.60
114	4	Ronald J. Childress\5205 Compton Mountain Rd Pilgrims Knob VA 24634	1/21450	0.0008	100.00%	0.0008	0.0046%	\$1.87
115	4	Jacqueline Childress\3615 Lewis Creek Rd Honaker VA 24260	1/7150	0.0023	100.00%	0.0023	0.0138%	\$5.60
116	4	Gertrude Muddiman\8503 Thomas Drive Manassas VA 20110	1/14300	0.0011	100.00%	0.0011	0.0069%	\$2.80
117	4	Robert E. Childress\1872 Strasburg Rd Front Royal VA 22630	1/14300	0.0011	100.00%	0.0011	0.0069%	\$2.80
118	4	Gertrude Muddiman\8503 Thomas Drive Manassas VA 20110	1/114400	0.0001	100.00%	0.0001	0.0009%	\$0.35
119	4	Robert E. Childress\1872 Strasburg Rd Front Royal VA 22630	1/114400	0.0001	100.00%	0.0001	0.0009%	\$0.35
120	4	Donald R. Childress\4948 San Lorenzo Dr Sebring FL 33872	1/114400	0.0001	100.00%	0.0001	0.0009%	\$0.35
121	4	Joseph M. Clayborn\4171 Jackson Glen Drive The Plains VA 20198	1/686400	0.0000	100.00%	0.0000	0.0001%	\$0.06
122	4	Steven J. Clayborn\10260 Battlefield Drive Manassas VA 20110	1/686400	0.0000	100.00%	0.0000	0.0001%	\$0.06
123	4	Jeffrey P. Clayborn\14117 Walton Drive Manassas VA 20112	1/686400	0.0000	100.00%	0.0000	0.0001%	\$0.06
124	4	Timothy Clayborn\4237 Bearbug Lane Bealeton VA 22712	1/686400	0.0000	100.00%	0.0000	0.0001%	\$0.06

4 Tract 4 (total acreage)

16.3200

125	4	Regina Clayborn\6525 Kelly Road Warrenton VA 20187	1/686400	0.0000	100.00%	0.0000	0.0001%	\$0.06
126	4	Anthony Clayborn\4237 Bearbug Lane Bealeton VA 22712	1/686400	0.0000	100.00%	0.0000	0.0001%	\$0.06
127	4	Zed L. Childress\13989 Dancing Twig Drive Gainesville VA 20155-1768	1/114400	0.0001	100.00%	0.0001	0.0009%	\$0.35
128	4	Madilee C. Wnek\8006 Rugby Road Manassas VA 20111-1917	1/114400	0.0001	100.00%	0.0001	0.0009%	\$0.35
129	4	Donald R. Childress\4948 San Lorenzo Dr Sebring FL 33872	1/14300	0.0011	100.00%	0.0011	0.0069%	\$2.80
130	4	Joseph M. Clayborn\4171 Jackson Glen Drive The Plains VA 20198	1/85800	0.0002	100.00%	0.0002	0.0012%	\$0.47
131	4	Steven J. Clayborn\10260 Battlefield Drive Manassas VA 20110	1/85800	0.0002	100.00%	0.0002	0.0012%	\$0.47
132	4	Jeffrey P. Clayborn\14117 Walton Drive Manassas VA 20112	1/85800	0.0002	100.00%	0.0002	0.0012%	\$0.47
133	4	Timothy Clayborn\4237 Bearbug Lane Bealeton VA 22712	1/85800	0.0002	100.00%	0.0002	0.0012%	\$0.47
134	4	Regina Clayborn\6525 Kelly Road Warrenton VA 20187	1/85800	0.0002	100.00%	0.0002	0.0012%	\$0.47
135	4	Anthony Clayborn\4237 Bearbug Lane Bealeton VA 22712	1/85800	0.0002	100.00%	0.0002	0.0012%	\$0.47
136	4	Zed L. Childress\13989 Dancing Twig Drive Gainesville VA 20155-1768	1/14300	0.0011	100.00%	0.0011	0.0069%	\$2.80
137	4	Madilee C. Wnek\8006 Rugby Road Manassas VA 20111-1917	1/14300	0.0011	100.00%	0.0011	0.0069%	\$2.80
138	4	Sue Edwards\101 St. Andrews Drive Bristol VA 24202	1/11440	0.0014	100.00%	0.0014	0.0087%	\$3.50
139	4	Judy Fuller\17391 Cleveland Road Abingdon VA 24211	1/11440	0.0014	100.00%	0.0014	0.0087%	\$3.50
140	4	Christine L. Lester\PO Box 1526 Honaker VA 24260	1/68640	0.0002	100.00%	0.0002	0.0014%	\$0.58
141	4	Earl Wilson\111Cambria Street Newark OH 43055	1/68640	0.0002	100.00%	0.0002	0.0014%	\$0.58
142	4	Graden L. Thomas\11529 Pleasant Valley Rd Frazeyburg OH 43822	1/17160	0.0010	100.00%	0.0010	0.0058%	\$2.33
143	4	Donna K. Johnson\239 York Rd Raven VA 24639	1/154440	0.0001	100.00%	0.0001	0.0006%	\$0.26
144	4	Joyce Deem\129 25th Street SW Barberton OH 44203	1/154440	0.0001	100.00%	0.0001	0.0006%	\$0.26
145	4	Danny R. Wyatt\141 Russell Street North Wilkesboro NC 28659-3115	1/51480	0.0003	100.00%	0.0003	0.0019%	\$0.78
146	4	Kimberly J. Wyatt\161 Russell Street North Wilkesboro NC 28659-3115	1/51480	0.0003	100.00%	0.0003	0.0019%	\$0.78
147	4	Diana Gillion\1769 Oxner Road Newberry SC 29108	1/686400	0.0000	100.00%	0.0000	0.0001%	\$0.06
148	4	Pamela Baldwin\567 Smoots Branch Rd Cleveland VA 24224	1/686400	0.0000	100.00%	0.0000	0.0001%	\$0.06
149	4	Ricky Hess\27903 Highway 76 Kinards SC 29355	1/686400	0.0000	100.00%	0.0000	0.0001%	\$0.06
150	4	Lucas Blankenship\8022 Drill Road Rowe VA 24646	1/137280	0.0001	100.00%	0.0001	0.0007%	\$0.29
151	4	Lois J. Whited\PO Box 1862 Richlands VA 24641	1/137280	0.0001	100.00%	0.0001	0.0007%	\$0.29
152	4	Donald Baldwin\PO Box 316 Rosedale VA 24280	1/137280	0.0001	100.00%	0.0001	0.0007%	\$0.29
153	4	Dallas Baldwin\252 Bear Hollow Road Bristol TN 37620	1/137280	0.0001	100.00%	0.0001	0.0007%	\$0.29
154	4	Barbara Ray\5437 Drill Road Honaker VA 24260	1/120120	0.0001	100.00%	0.0001	0.0008%	\$0.33
155	4	Jennifer Roark\PO Box 37 Rosedale VA 24280	1/120120	0.0001	100.00%	0.0001	0.0008%	\$0.33
156	4	Brenda Sue Baldwin\105 Castle Avenue Churchhill TN 37642	1/120120	0.0001	100.00%	0.0001	0.0008%	\$0.33
157	4	Douglas Shepherd\1221 Wysor Valley Rd Honaker VA 24260	1/120120	0.0001	100.00%	0.0001	0.0008%	\$0.33
158	4	Barbara Ray\5437 Drill Road Honaker VA 24260	1/720720	0.0000	100.00%	0.0000	0.0001%	\$0.06

4 Tract 4 (total acreage)

16.3200

159	4	Jennifer Roark\PO Box 37 Rosedale VA 24280	1/720720	0.0000	100.00%	0.0000	0.0001%	\$0.06
160	4	Lisa K. Ball\PO Box 1603 Honaker VA 24260	1/216216 0	0.0000	100.00%	0.0000	0.0000%	\$0.02
161	4	Michael Israel\501 Edgewood Lane Ripplemead VA 24150	1/216216 0	0.0000	100.00%	0.0000	0.0000%	\$0.02
162	4	Brenda Sue Baldwin\105 Castle Avenue Churchhill TN 37642	1/720720	0.0000	100.00%	0.0000	0.0001%	\$0.06
163	4	Douglas Shepherd\1221 Wysor Valley Rd Honaker VA 24260	1/720720	0.0000	100.00%	0.0000	0.0001%	\$0.06
164	4	Freddie Lowe\3479 Van Winkle Road Frazzysburg OH 43822	1/154440	0.0001	100.00%	0.0001	0.0006%	\$0.26
165	4	Eddie Lowe\18119 Township Rd 284 Coshocton OH 43812-9567	1/154440	0.0001	100.00%	0.0001	0.0006%	\$0.26
166	4	Keith A. Lowe\30 West 12th Street Dresden OH 43821	1/154440	0.0001	100.00%	0.0001	0.0006%	\$0.26
167	4	Kevin L. Lowe\152 Over Hill Drive Jonesborough TN 37659	1/154440	0.0001	100.00%	0.0001	0.0006%	\$0.26
168	4	Terry L. Lowe\1222 Drill Road Honaker VA 24260	1/154440	0.0001	100.00%	0.0001	0.0006%	\$0.26
169	4	Sonya K. Lowe\156 Lawndale Drive Smyrna DE 19977	1/154440	0.0001	100.00%	0.0001	0.0006%	\$0.26
170	4	Michael Lowe\12645 Alpine Highway Frazzysburg OH 43822	1/154440	0.0001	100.00%	0.0001	0.0006%	\$0.26
171	4	Michelle Hedges\156 Lawndale Drive Smyrna DE 19977	1/154440	0.0001	100.00%	0.0001	0.0006%	\$0.26
172	4	Melissa Kiser\536 Franks Hollow Road Swords Creek VA 24649	1/68640	0.0002	100.00%	0.0002	0.0014%	\$0.58
173	4	Buford Childress\520 NE 130th Street Seattle WA 98125	1/7150	0.0023	100.00%	0.0023	0.0138%	\$5.60
174	4	Edward Childress\PO Box 1204 Honaker VA 24260	1/7150	0.0023	100.00%	0.0023	0.0138%	\$5.60
175	4	Wendell F. Childress\PO Box 971 Raven VA 24639	1/21450	0.0008	100.00%	0.0008	0.0046%	\$1.87
176	4	Burley Childress\PO Box 82 Raven VA 24639	1/21450	0.0008	100.00%	0.0008	0.0046%	\$1.87
177	4	Ralph Childress\4729 Seagrove Plank Rd Asheboro NC 27205	1/7150	0.0023	100.00%	0.0023	0.0138%	\$5.60
178	4	Lillie S. Ray\34 Clifton Chapel Lane Stafford VA 22554	1/12870	0.0013	100.00%	0.0013	0.0077%	\$3.11
179	4	Jeanie Tiller\1693 Sullivan Branch Rd Bee VA 24217	1/12870	0.0013	100.00%	0.0013	0.0077%	\$3.11
180	4	Linda R. Childress\4621 Hurricane Creek Rd Vansant VA 24656	1/12870	0.0013	100.00%	0.0013	0.0077%	\$3.11
181	4	Patsy A. Sutherland\1969 Sullivan Branch Rd Bee VA 24217	1/12870	0.0013	100.00%	0.0013	0.0077%	\$3.11
182	4	Debbie G. Delsandro\1028 Thomas Street Monongahela PA 15063	1/77220	0.0002	100.00%	0.0002	0.0013%	\$0.52
183	4	Christine L. Lester\PO Box 1526 Honaker VA 24260	1/6864	0.0024	100.00%	0.0024	0.0144%	\$5.83
184	4	Earl Wilson\111Cambria Street Newark OH 43055	1/6864	0.0024	100.00%	0.0024	0.0144%	\$5.83
185	4	Graden L. Thomas\11529 Pleasant Valley Rd Frazzysburg OH 43822	1/1716	0.0095	100.00%	0.0095	0.0577%	\$23.34
186	4	Donna K. Johnson\239 York Rd Raven VA 24639	1/15444	0.0011	100.00%	0.0011	0.0064%	\$2.59
187	4	Joyce Deem\129 25th Street SW Barberton OH 44203	1/15444	0.0011	100.00%	0.0011	0.0064%	\$2.59
188	4	Danny R. Wyatt\141 Russell Street North Wilkesboro NC 28659-3115	1/5148	0.0032	100.00%	0.0032	0.0192%	\$7.78
189	4	Kimberly J. Wyatt\161 Russell Street North Wilkesboro NC 28659-3115	1/5148	0.0032	100.00%	0.0032	0.0192%	\$7.78
190	4	Diana Gillion\1769 Oxner Road Newberry SC 29108	1/68640	0.0002	100.00%	0.0002	0.0014%	\$0.58
191	4	Pamela Baldwin\567 Smoots Branch Rd Cleveland VA 24224	1/68640	0.0002	100.00%	0.0002	0.0014%	\$0.58

4 Tract 4 (total acreage)

16.3200

192	4	Ricky Hess\27903 Highway 76 Kinards SC 29355	1/68640	0.0002	100.00%	0.0002	0.0014%	\$0.58
193	4	Lucas Blankenship\8022 Drill Road Rowe VA 24646	1/13728	0.0012	100.00%	0.0012	0.0072%	\$2.92
194	4	Lois J. Whited\PO Box 1862 Richlands VA 24641	1/13728	0.0012	100.00%	0.0012	0.0072%	\$2.92
195	4	Donald Baldwin\PO Box 316 Rosedale VA 24280	1/13728	0.0012	100.00%	0.0012	0.0072%	\$2.92
196	4	Dallas Baldwin\252 Bear Hollow Road Bristol TN 37620	1/13728	0.0012	100.00%	0.0012	0.0072%	\$2.92
197	4	Barbara Ray\5437 Drill Road Honaker VA 24260	1/12012	0.0014	100.00%	0.0014	0.0082%	\$3.33
198	4	Jennifer Roark\PO Box 37 Rosedale VA 24280	1/12012	0.0014	100.00%	0.0014	0.0082%	\$3.33
199	4	Brenda Sue Baldwin\105 Castle Avenue Churchhill TN 37642	1/12012	0.0014	100.00%	0.0014	0.0082%	\$3.33
200	4	Douglas Shepherd\1221 Wysor Valley Rd Honaker VA 24260	1/12012	0.0014	100.00%	0.0014	0.0082%	\$3.33
201	4	Barbara Ray\5437 Drill Road Honaker VA 24260	1/72072	0.0002	100.00%	0.0002	0.0014%	\$0.56
202	4	Jennifer Roark\PO Box 37 Rosedale VA 24280	1/72072	0.0002	100.00%	0.0002	0.0014%	\$0.56
203	4	Lisa K. Ball\PO Box 1603 Honaker VA 24260	1/216216	0.0001	100.00%	0.0001	0.0005%	\$0.19
204	4	Michael Israel\501 Edgewood Lane Ripplemead VA 24150	1/216216	0.0001	100.00%	0.0001	0.0005%	\$0.19
205	4	Brenda Sue Baldwin\105 Castle Avenue Churchhill TN 37642	1/72072	0.0002	100.00%	0.0002	0.0014%	\$0.56
206	4	Douglas Shepherd\1221 Wysor Valley Rd Honaker VA 24260	1/72072	0.0002	100.00%	0.0002	0.0014%	\$0.56
207	4	Freddie Lowe\3479 Van Winkle Road Frazeyburg OH 43822	1/15444	0.0011	100.00%	0.0011	0.0064%	\$2.59
208	4	Eddie Lowe\18119 Township Rd 284 Coshocton OH 43812-9567	1/15444	0.0011	100.00%	0.0011	0.0064%	\$2.59
209	4	Keith A. Lowe\30 West 12th Street Dresden OH 43821	1/15444	0.0011	100.00%	0.0011	0.0064%	\$2.59
210	4	Kevin L. Lowe\152 Over Hill Drive Jonesborough TN 37659	1/15444	0.0011	100.00%	0.0011	0.0064%	\$2.59
211	4	Terry L. Lowe\1222 Drill Road Honaker VA 24260	1/15444	0.0011	100.00%	0.0011	0.0064%	\$2.59
212	4	Sonya K. Lowe\156 Lawndale Drive Smyrna DE 19977	1/15444	0.0011	100.00%	0.0011	0.0064%	\$2.59
213	4	Michael Lowe\12645 Alpine Highway Frazeyburg OH 43822	1/15444	0.0011	100.00%	0.0011	0.0064%	\$2.59
214	4	Michelle Hedges\156 Lawndale Drive Smyrna DE 19977	1/15444	0.0011	100.00%	0.0011	0.0064%	\$2.59
215	4	Melissa Kiser\536 Franks Hollow Road Swords Creek VA 24649	1/6864	0.0024	100.00%	0.0024	0.0144%	\$5.83
216	4	Buford Childress\520 NE 130th Street Seattle WA 98125	1/715	0.0228	100.00%	0.0228	0.1384%	\$56.01
217	4	Edward Childress\PO Box 1204 Honaker VA 24260	1/715	0.0228	100.00%	0.0228	0.1384%	\$56.01
218	4	Wendell F. Childress\PO Box 971 Raven VA 24639	1/2145	0.0076	100.00%	0.0076	0.0461%	\$18.67
219	4	Burley Childress\PO Box 82 Raven VA 24639	1/2145	0.0076	100.00%	0.0076	0.0461%	\$18.67
220	4	Ralph Childress\4729 Seagrove Plank Rd Asheboro NC 27205	1/715	0.0228	100.00%	0.0228	0.1384%	\$56.01
221	4	Lillie S. Ray\34 Clifton Chapel Lane Stafford VA 22554	1/1287	0.0127	100.00%	0.0127	0.0769%	\$31.11
222	4	Jeanie Tiller\1693 Sullivan Branch Rd Bee VA 24217	1/1287	0.0127	100.00%	0.0127	0.0769%	\$31.11
223	4	Linda R. Childress\4621 Hurricane Creek Rd Vansant VA 24656	1/1287	0.0127	100.00%	0.0127	0.0769%	\$31.11
224	4	Patsy A. Sutherland\1969 Sullivan Branch Rd Bee VA 24217	1/1287	0.0127	100.00%	0.0127	0.0769%	\$31.11
225	4	Debbie G. Delsandro\1028 Thomas Street Monongahela PA 15063	1/7722	0.0021	100.00%	0.0021	0.0128%	\$5.19

4 Tract 4 (total acreage)

16.3200

226	4	Patricia Jensen\3401 Northwind Road Baltimore MD 21234	1/143	0.1141	100.00%	0.1141	0.6921%	\$280.03
227	4	Linda DeAnda\100 Trinity Drive Kyle TX 78640	1/858	0.0190	100.00%	0.0190	0.1153%	\$46.67
228	4	Norman D. Wilson\4112 128th St W Unit 601 Cortez FL 34215	2/2145	0.0152	100.00%	0.0152	0.0923%	\$37.34
229	4	Lois Bagby\135 Addington Drive Kathleen GA 31047	2/2145	0.0152	100.00%	0.0152	0.0923%	\$37.34
230	4	Linda DeAnda\100 Trinity Drive Kyle TX 78640	2/2145	0.0152	100.00%	0.0152	0.0923%	\$37.34
231	4	Eva Virginia MacCauley Trust\c/o Carol S. King Trustee 2080 Wickham Road Bumpass VA 23024	1/143	0.1141	100.00%	0.1141	0.6921%	\$280.03
232	4	Otis K. McGlothlin Jr.\145 Spring Hill Road Rising Sun MD 21911	1/429	0.0380	100.00%	0.0380	0.2307%	\$93.34
233	4	Richard A. McGlothlin Sr.\62 Martic Heights Drive Holtwood PA 17532	1/429	0.0380	100.00%	0.0380	0.2307%	\$93.34
234	4	Theresa E. Grevis\169 Riverview Road Delta PA 17314	1/429	0.0380	100.00%	0.0380	0.2307%	\$93.34
235	4	Melvin McCardell III\105 Concho St Apt B Tye TX 79563	1/858	0.0190	100.00%	0.0190	0.1153%	\$46.67
236	4	Gregory B. McCardell\904 Hopewell Rd Port Deposit MD 21904	1/858	0.0190	100.00%	0.0190	0.1153%	\$46.67
237	4	Scott A. McCardell\214 Mike Drive Elkton MD 21921	1/858	0.0190	100.00%	0.0190	0.1153%	\$46.67
238	4	Melanie Kohler\147 Pilottown Rd Peach Bottom PA 17563	2/2145	0.0152	100.00%	0.0152	0.0923%	\$37.34
239	4	Valerie McGlothlin\901 6530 Road, #1308 Montrose CO 81401	2/2145	0.0152	100.00%	0.0152	0.0923%	\$37.34
240	4	Terry A. Young\3209 Lucky Drive Street MD 21154	2/2145	0.0152	100.00%	0.0152	0.0923%	\$37.34
241	4	Trudy D. McGlothlin\804 S Church Ave #5 Olathe CO 81425	2/2145	0.0152	100.00%	0.0152	0.0923%	\$37.34
242	4	Susan Eshleman\395 Joseph Biggs Memorial Highway Rising Sun MD 21911	1/572	0.0285	100.00%	0.0285	0.1730%	\$70.01
243	4	Bruce Ewing\19112 Golden Cacoon Place Lutz FL 33558	1/572	0.0285	100.00%	0.0285	0.1730%	\$70.01
244	4	Karen L. Williams\1621 Liberty Grove Rd Conowingo MD 21918	1/572	0.0285	100.00%	0.0285	0.1730%	\$70.01
245	4	Daniel R. Shortridge\311 S College Street Dallas NC 28034	1/1248	0.0131	100.00%	0.0131	0.0793%	\$32.09
246	4	Mary J. Armes\24404 Green Springs Rd Abingdon VA 24211	1/156	0.1046	100.00%	0.1046	0.6344%	\$256.69
247	4	Beulah M. Shortridge\21281 Riverside Drive Grundy VA 24614	1/156	0.1046	100.00%	0.1046	0.6344%	\$256.69
248	4	Hassel Shortridge\1218 Stringer Rd Belton SC 29627-8271	1/156	0.1046	100.00%	0.1046	0.6344%	\$256.69
249	4	Lola Skeens\902 Hammonds Lane Baltimore MD 21225-3337	1/156	0.1046	100.00%	0.1046	0.6344%	\$256.69
250	4	Linda MacDonald\610 Battery Creek Rd Beaufort SC 29902	1/312	0.0523	100.00%	0.0523	0.3172%	\$128.35
251	4	Oma Sue Rollins\4745 Thoroughgood Drive Virginia Beach VA 23455	1/1872	0.0087	100.00%	0.0087	0.0529%	\$21.39
252	4	Rebecca J. Moore\7708 Wildwood Drive Norfolk VA 23518	1/1872	0.0087	100.00%	0.0087	0.0529%	\$21.39
253	4	Joel S. McClanahan\206 Hill Creek Road Richlands VA 24641	1/1872	0.0087	100.00%	0.0087	0.0529%	\$21.39
254	4	Caudle Belcher\1804 Skyline Drive Norfolk VA 23518	1/1872	0.0087	100.00%	0.0087	0.0529%	\$21.39
255	4	Jackie DeYarmon\1252 Course View Circle Virginia Beach VA 23455	1/1872	0.0087	100.00%	0.0087	0.0529%	\$21.39
256	4	Michael W. Shortridge\48 Green Field Court London KY 40741	1/468	0.0349	100.00%	0.0349	0.2115%	\$85.56
257	4	Barbara Flannery\1520 McWhorter Road London KY 40741	1/468	0.0349	100.00%	0.0349	0.2115%	\$85.56
258	4	Marlene Rife\4533 Hale Creek Rd Pilgrims Knob VA 24634	1/156	0.1046	100.00%	0.1046	0.6344%	\$256.69

4 Tract 4 (total acreage)

16.3200

259	4	John M. Shortridge Jr.\17619 Riverside Drive Vansant VA 24656	1/156	0.1046	100.00%	0.1046	0.6344%	\$256.69
260	4	Donald Fredric Shortridge\807 E Fincastle Turnpike Tazewell VA 24651	1/156	0.1046	100.00%	0.1046	0.6344%	\$256.69
261	4	Etta Ruth Justus\397 Terry Drive, Richlands, VA 24641	2/429	0.0761	100.00%	0.0761	0.4614%	\$186.69
262	4	Elmer Baldrige\26134 Arena Ave Defiance OH 43512	2/3003	0.0109	100.00%	0.0109	0.0659%	\$26.67
263	4	Robert D. Coleman\101 Maple Street Dupont OH 45837	1/9009	0.0018	100.00%	0.0018	0.0110%	\$4.44
264	4	Teresa Jones\6625 Road 21 Continental OH 45831	1/9009	0.0018	100.00%	0.0018	0.0110%	\$4.44
265	4	Wanda Winkle\PO Box 76 Continental OH 45831	1/9009	0.0018	100.00%	0.0018	0.0110%	\$4.44
266	4	Brenda Thedford\100 John Deere Dr Spring City TN 37381	1/9009	0.0018	100.00%	0.0018	0.0110%	\$4.44
267	4	Robert D. Coleman\101 Maple Street Dupont OH 45837	1/45045	0.0004	100.00%	0.0004	0.0022%	\$0.89
268	4	Teresa Jones\6625 Road 21 Continental OH 45831	1/45045	0.0004	100.00%	0.0004	0.0022%	\$0.89
269	4	Wanda Winkle\PO Box 76 Continental OH 45831	1/45045	0.0004	100.00%	0.0004	0.0022%	\$0.89
270	4	Brenda Thedford\100 John Deere Dr Spring City TN 37381	1/45045	0.0004	100.00%	0.0004	0.0022%	\$0.89
271	4	Elmer Baldrige\26134 Arena Ave Defiance OH 43512	2/15015	0.0022	100.00%	0.0022	0.0132%	\$5.33
272	4	Wanda F. Baldrige\6668 Old Blacksmith Drive Burke VA 22015	2/2145	0.0152	100.00%	0.0152	0.0923%	\$37.34
273	4	Mavis Grinnell\PO Box 477 Perry MI 48872	2/2145	0.0152	100.00%	0.0152	0.0923%	\$37.34
274	4	Karen Sparks\20399 County Road 10 Defiance OH 43512	2/2145	0.0152	100.00%	0.0152	0.0923%	\$37.34
275	4	Roger L. Shortridge\695 Long Level Rd SW Floyd VA 24091	1/429	0.0380	100.00%	0.0380	0.2307%	\$93.34
276	4	Larry V. Horne\645 Long Level Rd SW Floyd VA 24091	1/1287	0.0127	100.00%	0.0127	0.0769%	\$31.11
277	4	Keith D. Horne\5349 Fairview Court Dublin VA 24084	1/1287	0.0127	100.00%	0.0127	0.0769%	\$31.11
278	4	Sharon Beasley\PO Box 1525 Hillsville VA 24343	1/1287	0.0127	100.00%	0.0127	0.0769%	\$31.11
279	4	Ned McGlothlin\4128 Old Jonesboro Rd Bristol TN 37620	2/1287	0.0254	100.00%	0.0254	0.1538%	\$62.23
280	4	Barbara Jones\136 Watersedge Dr E5 Pawleys Island SC 29585	2/429	0.0761	100.00%	0.0761	0.4614%	\$186.69
281	4	Estate of Myrtle McGlothlin\c/o Ronnie Edd McGlothlin executor 7312 Risden Road Vermillion OH 44089	2/429	0.0761	100.00%	0.0761	0.4614%	\$186.69
282	4	Dale R. McGlothlin\1184 Sycamore Road Grundy VA 24614	2/429	0.0761	100.00%	0.0761	0.4614%	\$186.69
283	4	Nancy L. Moore\9728 Taylor Court Pickerington OH 43147	1/650	0.0251	100.00%	0.0251	0.1523%	\$61.61
284	4	Nancy L. Moore\9728 Taylor Court Pickerington OH 43147	1/650	0.0251	100.00%	0.0251	0.1523%	\$61.61
285	4	Gary W. Matney\480 Maid Street Pounding Mill VA 24637	1/780	0.0209	100.00%	0.0209	0.1269%	\$51.34
286	4	Victoria E. Looney\PO Box 125 Grundy VA 24614	1/780	0.0209	100.00%	0.0209	0.1269%	\$51.34
287	4	Bobby Joe Matney\1095 Boggy Creek Road Raven VA 24639	1/780	0.0209	100.00%	0.0209	0.1269%	\$51.34
288	4	Johnny L. Matney\155 Greenway Hill Road Chuckey TN 37641	1/780	0.0209	100.00%	0.0209	0.1269%	\$51.34
289	4	Billy Earl Matney\1896 US Highway 23 North Weber City VA 24290	1/780	0.0209	100.00%	0.0209	0.1269%	\$51.34
290	4	Betty Sue Gibson\204 Woodland Circle Bristol TN 37620	1/780	0.0209	100.00%	0.0209	0.1269%	\$51.34
291	4	Jennifer Slone\178 Red Oak Hill Pikeville KY 41501	1/2340	0.0070	100.00%	0.0070	0.0423%	\$17.11

4 Tract 4 (total acreage)

16.3200

292	4	Carol Mullins\4010 Foundry Hill Road Puryear TN 38251	1/2340	0.0070	100.00%	0.0070	0.0423%	\$17.11
293	4	Jessica Coleman\1555 Ratliff Creek Road Pikeville KY 41501	1/2340	0.0070	100.00%	0.0070	0.0423%	\$17.11
294	4	Mildred Gilliam\3236 Hackworth Street Ashland KY 41101	1/780	0.0209	100.00%	0.0209	0.1269%	\$51.34
295	4	Mary E. Charles\707 E Darling Street Paragould AR 72450	1/2340	0.0070	100.00%	0.0070	0.0423%	\$17.11
296	4	Craig H. Charles\402 Saint Renee Drive Paragould AR 72450	1/7020	0.0023	100.00%	0.0023	0.0141%	\$5.70
297	4	Jeffrey F. Charles\3107 Canterbury Paragould AR 72450	1/7020	0.0023	100.00%	0.0023	0.0141%	\$5.70
298	4	Benjamin P. Charles\707 E Darling Street Paragould AR 72450	1/7020	0.0023	100.00%	0.0023	0.0141%	\$5.70
299	4	William G. Robinson\248 West Halfway Branch Rd Walhalla SC 29691	1/780	0.0209	100.00%	0.0209	0.1269%	\$51.34
300	4	Norma Sue Bowlin\2466 Brights Pike Morristown TN 37814-5989	1/780	0.0209	100.00%	0.0209	0.1269%	\$51.34
301	4	Ronnie Lee McGlothlin\PO Box 127 Richlands VA 24641	1/780	0.0209	100.00%	0.0209	0.1269%	\$51.34
302	4	Norma Sue Bowlin\2466 Brights Pike Morristown TN 37814-5989	1/390	0.0418	100.00%	0.0418	0.2538%	\$102.68
303	4	Ronnie Lee McGlothlin\PO Box 127 Richlands VA 24641	1/390	0.0418	100.00%	0.0418	0.2538%	\$102.68
304	4	Donald G. McGlothlin\5625 Wheatmore Court Mason OH 45040	1/390	0.0418	100.00%	0.0418	0.2538%	\$102.68
305	4	Dan McGlothlin\1630 Marilyn Lane Cincinnati OH 45231	1/390	0.0418	100.00%	0.0418	0.2538%	\$102.68
306	4	Joy C. Hermes\5730 Buckwheat Road Milford OH 45150	1/390	0.0418	100.00%	0.0418	0.2538%	\$102.68
307	4	Buford Lee McGlothlin\349 Granny's Road Pounding Mill VA 24637	1/130	0.1255	100.00%	0.1255	0.7613%	\$308.03
308	4	Kermit L. McGlothlin\3442 Dry Fork Road Vansant VA 24656	1/130	0.1255	100.00%	0.1255	0.7613%	\$308.03
309	4	Leonard R. McGlothlin\PO Box 674 Vansant VA 24656	1/130	0.1255	100.00%	0.1255	0.7613%	\$308.03
310	4	Joyce Dotson Owens\PO Box 214 Vansant VA 24656	1/104	0.1569	100.00%	0.1569	0.9516%	\$385.04
311	4	Edward Dotson\1040 Vance Branch Rd Vansant VA 24656-8039	1/104	0.1569	100.00%	0.1569	0.9516%	\$385.04
312	4	Eleanor Looney\PO Box 726 Vansant VA 24656	1/26	0.6277	100.00%	0.6277	3.8065%	\$1,540.15
313	4	Mabel Mullins\261 Holston Drive Lane, Weber City, VA 24290	1/234	0.0697	100.00%	0.0697	0.4229%	\$171.13
314	4	Ferrell Shortridge\820 Big Creek Road Richlands VA 24641	1/234	0.0697	100.00%	0.0697	0.4229%	\$171.13
315	4	Frazier Shortridge\244 Sun valley Street Cedar Bluff VA 24609	1/234	0.0697	100.00%	0.0697	0.4229%	\$171.13
316	4	Clayton Shortridge\PO Box 564 Cedar Bluff VA 24609	1/234	0.0697	100.00%	0.0697	0.4229%	\$171.13
317	4	Mabel Mullins\261 Holston Drive Lane, Weber City, VA 24290	1/468	0.0349	100.00%	0.0349	0.2115%	\$85.56
318	4	Ferrell Shortridge\820 Big Creek Road Richlands VA 24641	1/468	0.0349	100.00%	0.0349	0.2115%	\$85.56
319	4	Frazier Shortridge\244 Sun valley Street Cedar Bluff VA 24609	1/468	0.0349	100.00%	0.0349	0.2115%	\$85.56
320	4	Clayton Shortridge\PO Box 564 Cedar Bluff VA 24609	1/468	0.0349	100.00%	0.0349	0.2115%	\$85.56
321	4	Rita C. Mullins Hale\5119 Dismal River Road Oakwood VA 24631	1/1872	0.0087	100.00%	0.0087	0.0529%	\$21.39
322	4	Elaine Clevinger\1251 Ray Clevinger Road Grundy VA 24614	1/1248	0.0131	100.00%	0.0131	0.0793%	\$32.09
323	4	Beecher Elswick\624 Henson Hill Bristol TN 37620	1/1248	0.0131	100.00%	0.0131	0.0793%	\$32.09
324	4	Engle Lee Rose\286 Geese Lane Clintwood VA 24228	1/2496	0.0065	100.00%	0.0065	0.0397%	\$16.04
325	4	Ersel Dexter Ramey\PO Box 446 Abingdon VA 24212	1/2496	0.0065	100.00%	0.0065	0.0397%	\$16.04

4 Tract 4 (total acreage)

16.3200

326	4	Elizabeth Ann Sweeney\34 South Woodlawn Ave PO Box 285 Hamilton VA 20159	1/2496	0.0065	100.00%	0.0065	0.0397%	\$16.04
327	4	Jeremiah Ramey\314 S 2nd St Apt. A PO Box 422 Alma WI 54610	1/4992	0.0033	100.00%	0.0033	0.0198%	\$8.02
328	4	Talitha Cornell\5960 W Sample Rd #103 Coral Springs FL 33067	1/4992	0.0033	100.00%	0.0033	0.0198%	\$8.02
329	4	Teena Street\PO Box 76 Mavisdale VA 24627	1/2496	0.0065	100.00%	0.0065	0.0397%	\$16.04
330	4	Scott Sollien\6401 Lovers Gap Road Vansant VA 24656	1/2496	0.0065	100.00%	0.0065	0.0397%	\$16.04
331	4	Gladiola Compton\6500 South Magnolia Ave Ocala FL 34471	1/2496	0.0065	100.00%	0.0065	0.0397%	\$16.04
332	4	Valerie Ringstaff\17294 Ashley Hills Circle Abingdon VA 24211	1/9984	0.0016	100.00%	0.0016	0.0099%	\$4.01
333	4	Morissa Nagel\9609 Leslieshire Drive Raleigh NC 27615	1/9984	0.0016	100.00%	0.0016	0.0099%	\$4.01
334	4	Adam P. Harr\33 W Main Street Canton NY 13617	1/9984	0.0016	100.00%	0.0016	0.0099%	\$4.01
335	4	Mary Sollien\23153 Bowman Road Abingdon VA 24211	1/2496	0.0065	100.00%	0.0065	0.0397%	\$16.04
336	4	Robert B. Bauldauf\1607 Hempstead Court Joppa MD 21085	1/1872	0.0087	100.00%	0.0087	0.0529%	\$21.39
337	4	William F. Bauldauf\4049 Robin Hood Drive York PA 17408	1/1872	0.0087	100.00%	0.0087	0.0529%	\$21.39
338	4	Sharon Montgomery\715 White Oak Drive Bel Air MD 21014	1/1872	0.0087	100.00%	0.0087	0.0529%	\$21.39
339	4	Nara Elswick\11 South Meadow Drive Glen Burnie MD 21060	1/624	0.0262	100.00%	0.0262	0.1586%	\$64.17
340	4	Don Nuckles\7366 Woodlawn Lane Warrenton VA 20187	1/624	0.0262	100.00%	0.0262	0.1586%	\$64.17
341	4	Don Nuckles\7366 Woodlawn Lane Warrenton VA 20187	1/117	0.1395	100.00%	0.1395	0.8459%	\$342.26
342	4	Robert B. Bauldauf\1607 Hempstead Court Joppa MD 21085	1/351	0.0465	100.00%	0.0465	0.2820%	\$114.09
343	4	William F. Bauldauf\4049 Robin Hood Drive York PA 17408	1/351	0.0465	100.00%	0.0465	0.2820%	\$114.09
344	4	Sharon Montgomery\715 White Oak Drive Bel Air MD 21014	1/351	0.0465	100.00%	0.0465	0.2820%	\$114.09
345	4	Nara Elswick\11 South Meadow Drive Glen Burnie MD 21060	1/117	0.1395	100.00%	0.1395	0.8459%	\$342.26
346	4	Donna Owens\247 Willis Hideaway Road Haysi VA 24256	1/195	0.0837	100.00%	0.0837	0.5075%	\$205.35
347	4	Pamela Mabry\505 Edgewood Road Bluefield VA 24605	1/260	0.0628	100.00%	0.0628	0.3806%	\$154.02
348	4	Tonya Davis\705 37th Street Vienna WV 26105	1/585	0.0279	100.00%	0.0279	0.1692%	\$68.45
349	4	The Brady Thomas Anderson Trust\c/o Tonya Davis, Trustee 705 37th Street Vienna WV 26105	1/585	0.0279	100.00%	0.0279	0.1692%	\$68.45
350	4	Martha Eichman\1142 Park Blvd New Haven IN 46774	1/780	0.0209	100.00%	0.0209	0.1269%	\$51.34
351	4	Bonnie DeBolt\5133 W 625 N Wawaka IN 46794	1/780	0.0209	100.00%	0.0209	0.1269%	\$51.34
352	4	John H. May\97 N Hodgens Circle Travelers Rest SC 29690	1/520	0.0314	100.00%	0.0314	0.1903%	\$77.01
353	4	Sandra Gail Mullins\5916 Redbud Lane Tuscaloosa AL 35405	1/520	0.0314	100.00%	0.0314	0.1903%	\$77.01
354	4	Tyrone Murphy\2460 S Simonson St Columbia City IN 46725	1/780	0.0209	100.00%	0.0209	0.1269%	\$51.34
355	4	Danny K. Murphy\2695 E Beech Ave Columbia City IN 46725	1/780	0.0209	100.00%	0.0209	0.1269%	\$51.34
356	4	Fawn Murphy\1439 Wall Street Fort Wayne IN 46802	1/780	0.0209	100.00%	0.0209	0.1269%	\$51.34
357	4	James M. Murphy\4125 W 750 N Columbia City IN 46725	1/1300	0.0126	100.00%	0.0126	0.0761%	\$30.80
358	4	Jody L. Grabner\4784 Malcolm Court Columbia City IN 46725	1/1300	0.0126	100.00%	0.0126	0.0761%	\$30.80

4 Tract 4 (total acreage)

16.3200

359	4	Zella A. Melvin\2828 E Stalf Road Columbia City IN 46725	1/1300	0.0126	100.00%	0.0126	0.0761%	\$30.80
360	4	Kelly Shoda\525 E Van Buren Street Columbia City IN 46725	1/1300	0.0126	100.00%	0.0126	0.0761%	\$30.80
361	4	Joseph C. Murphy\475 South Wolf Road Columbia City IN 46725	1/1300	0.0126	100.00%	0.0126	0.0761%	\$30.80
362	4	Alice F. Doty\4725 St. Simons Lane Cumming GA 30040	1/260	0.0628	100.00%	0.0628	0.3806%	\$154.02
363	4	Helen Clevinger\1931 Elkhorn Creek Road Elkhorn City KY 41522	1/260	0.0628	100.00%	0.0628	0.3806%	\$154.02
364	4	Steven Murphy\PO Box 672 Mount Zion GA 30150	1/520	0.0314	100.00%	0.0314	0.1903%	\$77.01
365	4	Lisa Strause\2501 Stoner Road Lagrange KY 40031	1/520	0.0314	100.00%	0.0314	0.1903%	\$77.01
366	4	Judy L. Crabtree\228 Hunt Lane Benton TN 37307	1/780	0.0209	100.00%	0.0209	0.1269%	\$51.34
367	4	Jannette F. Brown\138 Wellington Street Anderson SC 29624	1/1560	0.0105	100.00%	0.0105	0.0634%	\$25.67
368	4	Linda Beach Wall\141 Holly Hill Road Princeton WV 24740	1/2340	0.0070	100.00%	0.0070	0.0423%	\$17.11
369	4	Bonita Costello\1050 Shelbyville Road, Taylorsville, KY 40071	1/2340	0.0070	100.00%	0.0070	0.0423%	\$17.11
370	4	Hershel R. Lester\7th Army CMR 469 Box 410 APO AE 09227	1/2340	0.0070	100.00%	0.0070	0.0423%	\$17.11
371	4	Darrell G. Hale\211 Majestic Valley Road Lebanon VA 24266	1/130	0.1255	100.00%	0.1255	0.7613%	\$308.03
372	4	Patsy Coleman\135 Lori Circle Chuckey TN 37641	1/390	0.0418	100.00%	0.0418	0.2538%	\$102.68
373	4	Patsy Coleman\135 Lori Circle Chuckey TN 37641	1/390	0.0418	100.00%	0.0418	0.2538%	\$102.68
374	4	Emery Hale\11391 N Panda Bear Terrace Dunnellon FL 34433	1/1040	0.0157	100.00%	0.0157	0.0952%	\$38.50
375	4	James Hale\7377 Noble Road Windsor OH 44099	1/1040	0.0157	100.00%	0.0157	0.0952%	\$38.50
376	4	Nelson Hale\12575 Kendall Road Orange VA 22960	1/1040	0.0157	100.00%	0.0157	0.0952%	\$38.50
377	4	Larry C. Hale\209 Bishop Road Cartersville GA 30121	1/1040	0.0157	100.00%	0.0157	0.0952%	\$38.50
378	4	Beatrice Baier\5051 US Route 322 Williamsfield OH 44093	1/1040	0.0157	100.00%	0.0157	0.0952%	\$38.50
379	4	Maudine Cooper\53960 Drake Road Pleasant City OH 43772	1/1040	0.0157	100.00%	0.0157	0.0952%	\$38.50
380	4	Shelby Deskins\6972 Riverside Drive Raven VA 24639	1/1040	0.0157	100.00%	0.0157	0.0952%	\$38.50
381	4	Wilma F. Fiorentino\9958 Highland Drive Streetsboro OH 44241	1/910	0.0179	100.00%	0.0179	0.1088%	\$44.00
382	4	Vesta Jackson\8309 Vineyard Avenue Cleveland OH 44105-6616	1/910	0.0179	100.00%	0.0179	0.1088%	\$44.00
383	4	Cathy M. Jackson\4227 East 71st Street Cleveland OH 44105	1/910	0.0179	100.00%	0.0179	0.1088%	\$44.00
384	4	Barbara Tackett\3441 East 50th Street Cleveland OH 44105	1/910	0.0179	100.00%	0.0179	0.1088%	\$44.00
385	4	James Jackson\8309 Vineyard Avenue Cleveland OH 44105-6616	1/910	0.0179	100.00%	0.0179	0.1088%	\$44.00
386	4	Timothy A. Jackson\9202 Vineyard Avenue Cleveland OH 44105	1/910	0.0179	100.00%	0.0179	0.1088%	\$44.00
387	4	Michael D. Jackson\8309 Vineyard Avenue Cleveland OH 44105-6616	1/910	0.0179	100.00%	0.0179	0.1088%	\$44.00
388	4	Avery C. Jackson\491 Christian Fork Loop Princeton WV 24740	1/1690	0.0097	100.00%	0.0097	0.0586%	\$23.69
389	4	Juanita F. Jackson\221 Garfield Street Beckley WV 25801	1/1690	0.0097	100.00%	0.0097	0.0586%	\$23.69
390	4	Doris Vanover\165 Rocky Mt Road Pipestem WV 25979	1/1690	0.0097	100.00%	0.0097	0.0586%	\$23.69
391	4	Glada Cline\304 Nancy Avenue Diamond WV 25015	1/1690	0.0097	100.00%	0.0097	0.0586%	\$23.69
392	4	Lavinia Gilliam\517 Oaklawn Road Simpsonville SC 29680	1/5070	0.0032	100.00%	0.0032	0.0195%	\$7.90

4 Tract 4 (total acreage)

16.3200

393	4	Tarita M. Dilly\6314 Wedgewood Street Unit F Myrtle Beach SC 29572	1/5070	0.0032	100.00%	0.0032	0.0195%	\$7.90
394	4	Rebecca Carol East\405 North 680 East Darlington IN 47940	1/1690	0.0097	100.00%	0.0097	0.0586%	\$23.69
395	4	Gleason Jackson\5929 Old Meadow Rd Charlotte NC 28227	1/1690	0.0097	100.00%	0.0097	0.0586%	\$23.69
396	4	Acie Jackson\909 Piano Road Florence SC 29501	1/1690	0.0097	100.00%	0.0097	0.0586%	\$23.69
397	4	Emma Sue Addair\634 23rd Ave NE Hickory NC 28601	1/1690	0.0097	100.00%	0.0097	0.0586%	\$23.69
398	4	Cletis Ray Jackson\PO Box 181 laeger WV 24844	1/1690	0.0097	100.00%	0.0097	0.0586%	\$23.69
399	4	Debra K. Jackson\PO Box 270 Ikes Fork WV 24845	1/1690	0.0097	100.00%	0.0097	0.0586%	\$23.69
400	4	Lennis E. Jackson\2104 Coal Heritage Road laeger WV 24844	1/1690	0.0097	100.00%	0.0097	0.0586%	\$23.69
401	4	Kyle Robinson\PO Box 592 Pickens SC 29671	1/5200	0.0031	100.00%	0.0031	0.0190%	\$7.70
402	4	Rebekah Stewart\P. O. Box 1437, Pickens SC 29671	1/5200	0.0031	100.00%	0.0031	0.0190%	\$7.70
403	4	Judy L. Crabtree\228 Hunt Lane Benton TN 37307	1/1300	0.0126	100.00%	0.0126	0.0761%	\$30.80
404	4	Jannette F. Brown\138 Wellington Street Anderson SC 29624	1/2600	0.0063	100.00%	0.0063	0.0381%	\$15.40
405	4	Julie Mosley\2339 Starnes Road Edgemoor SC 29712-0103	1/1300	0.0126	100.00%	0.0126	0.0761%	\$30.80
406	4	Ralph C. Robinson\179 Independent Lane Pickens SC 29671	1/1300	0.0126	100.00%	0.0126	0.0761%	\$30.80
407	4	Edcel Clair Rowe\2886 Pin Oak Lane NW Warren OH 44481	1/390	0.0418	100.00%	0.0418	0.2538%	\$102.68
408	4	Betty Magnuson\1331 Hobson Ave Butte MT 59701	1/390	0.0418	100.00%	0.0418	0.2538%	\$102.68
409	4	Carlos P. Jackson\2417 Tongass Ave Suite 111 Ketchikan AK 99901	1/390	0.0418	100.00%	0.0418	0.2538%	\$102.68
410	4	Shauna McGlothlin\1041 Amersham Road Kingsport TN 37660	1/1287	0.0127	100.00%	0.0127	0.0769%	\$31.11
411	4	Jonathan McGlothlin\866 West Carters Valley Rd Lot 1 Kingsport TN 37660	1/1287	0.0127	100.00%	0.0127	0.0769%	\$31.11
412	4	Logan McGlothlin\424 Creekside Drive Mt Carmel TN 37645	1/1287	0.0127	100.00%	0.0127	0.0769%	\$31.11
413	4	Bonnie McGlothlin\2267 Robert Creek Road Hilton VA 24258	1/429	0.0380	100.00%	0.0380	0.2307%	\$93.34
414	4	Ralph E. McGlothlin\282 Collins Crest Cedar Bluff VA 24609	1/429	0.0380	100.00%	0.0380	0.2307%	\$93.34
415	4	Kevin T. McGlothlin\2285 Clifton Farm Rd Honaker VA 24260	1/1716	0.0095	100.00%	0.0095	0.0577%	\$23.34
416	4	Wayne Burton Sr.\1010 North Martintown Rd McCormick SC 29835	1/5148	0.0032	100.00%	0.0032	0.0192%	\$7.78
417	4	Joseph LaPerla\3123 Patrick Henry Dr Apt 332 Falls Church VA 22044-2331	1/5148	0.0032	100.00%	0.0032	0.0192%	\$7.78
418	4	Mary Louise LaPerla\516 Glenwood Ave Baltimore MD 21212	1/5148	0.0032	100.00%	0.0032	0.0192%	\$7.78
419	4	Kenna D. Moose\146 E Vermont Avenue Sebring OH 44672	1/858	0.0190	100.00%	0.0190	0.1153%	\$46.67
420	4	Michael M. Dixon\21045 Campground Road Bristol VA 24202	1/858	0.0190	100.00%	0.0190	0.1153%	\$46.67
421	4	Peggy Durham\607 South Westland Ave #6 Tampa FL 33606	1/429	0.0380	100.00%	0.0380	0.2307%	\$93.34
422	4	Sherry Bennett\155 Mountain Ave Rocky Mount VA 24151	1/429	0.0380	100.00%	0.0380	0.2307%	\$93.34
423	4	Pauline Shortridge\64 Kyle Circle Millsboro DE 19966	1/429	0.0380	100.00%	0.0380	0.2307%	\$93.34
424	4	Floyd E. Wampler\5124 Garden Place Ct Rock Hill SC 29732	1/429	0.0380	100.00%	0.0380	0.2307%	\$93.34
425	4	Doris Ann McGlothlin\104 Uphill Drive Swords Creek VA 24649	1/12012	0.0014	100.00%	0.0014	0.0082%	\$3.33
426	4	Anne B. Fath\9608 Gaslight Place Richmond VA 23229	1/24024	0.0007	100.00%	0.0007	0.0041%	\$1.67

4 Tract 4 (total acreage)

16.3200

427	4	Sharon B. Parsons\322 Wickham Glen Dr Richmond VA 23238-6160	1/24024	0.0007	100.00%	0.0007	0.0041%	\$1.67
428	4	Betty McGlothlin\998 Glenwood Street Cedar Bluff VA 24609	1/12012	0.0014	100.00%	0.0014	0.0082%	\$3.33
429	4	Una L. Bailey\220 Maryland Ave PO Box 51 Richlands VA 24641	1/12012	0.0014	100.00%	0.0014	0.0082%	\$3.33
430	4	Norman McGlothlin\6239 Oak Leaf Lane N Fayetteville PA 17222	1/12012	0.0014	100.00%	0.0014	0.0082%	\$3.33
431	4	Doris Ann McGlothlin\104 Uphill Drive Swords Creek VA 24649	1/12012	0.0014	100.00%	0.0014	0.0082%	\$3.33
432	4	Anne B. Fath\9608 Gaslight Place Richmond VA 23229	1/24024	0.0007	100.00%	0.0007	0.0041%	\$1.67
433	4	Sharon B. Parsons\322 Wickham Glen Dr Richmond VA 23238-6160	1/24024	0.0007	100.00%	0.0007	0.0041%	\$1.67
434	4	Betty McGlothlin\998 Glenwood Street Cedar Bluff VA 24609	1/12012	0.0014	100.00%	0.0014	0.0082%	\$3.33
435	4	Una L. Bailey\220 Maryland Ave PO Box 51 Richlands VA 24641	1/12012	0.0014	100.00%	0.0014	0.0082%	\$3.33
436	4	Norman McGlothlin\6239 Oak Leaf Lane N Fayetteville PA 17222	1/12012	0.0014	100.00%	0.0014	0.0082%	\$3.33
437	4	Anne B. Fath\9608 Gaslight Place Richmond VA 23229	1/2002	0.0082	100.00%	0.0082	0.0494%	\$20.00
438	4	Sharon B. Parsons\322 Wickham Glen Dr Richmond VA 23238-6160	1/2002	0.0082	100.00%	0.0082	0.0494%	\$20.00
439	4	Betty McGlothlin\998 Glenwood Street Cedar Bluff VA 24609	1/1001	0.0163	100.00%	0.0163	0.0989%	\$40.00
440	4	Una L. Bailey\220 Maryland Ave PO Box 51 Richlands VA 24641	1/1001	0.0163	100.00%	0.0163	0.0989%	\$40.00
441	4	Norman McGlothlin\6239 Oak Leaf Lane N Fayetteville PA 17222	1/1001	0.0163	100.00%	0.0163	0.0989%	\$40.00
442	4	Doris Ann McGlothlin\104 Uphill Drive Swords Creek VA 24649	1/1001	0.0163	100.00%	0.0163	0.0989%	\$40.00
443	4	Ann Mullins Washburn\3343 Nottingham Drive Tallahassee FL 32312	1/858	0.0190	100.00%	0.0190	0.1153%	\$46.67
444	4	Michael Mullins \1445 Westerly Terrace Los Angeles CA 90026	1/858	0.0190	100.00%	0.0190	0.1153%	\$46.67
445	4	Charleen Seale\2653 Suffolk Street Kingsport TN 37660	1/429	0.0380	100.00%	0.0380	0.2307%	\$93.34
446	4	Patricia Wade\2670 Wardell Road Pounding Mill VA 24637	1/1287	0.0127	100.00%	0.0127	0.0769%	\$31.11
447	4	W.A. Street Heirs Trust\PO Box 1475 Grundy VA 24614	1/143	0.1141	100.00%	0.1141	0.6921%	\$280.03
448	4	Bascom Matney\4841 25th Road N Arlington VA 22207	1/429	0.0380	100.00%	0.0380	0.2307%	\$93.34
449	4	Helen C. Mamone\600 Alexander Circle Bluefield VA 24605	1/429	0.0380	100.00%	0.0380	0.2307%	\$93.34
450	4	Ann C. Rauhauser\28 Bog Meadow Road PO Box 863 Sharon CT 06069	1/429	0.0380	100.00%	0.0380	0.2307%	\$93.34
451	4	Joseph B. McGlothlin\PO Box 71 Cedar Bluff VA 24609	1/286	0.0571	100.00%	0.0571	0.3460%	\$140.01
452	4	Katherine Warren\2208 Wingfield Rd Charlottesville VA 22901	1/286	0.0571	100.00%	0.0571	0.3460%	\$140.01
453	4	Childrens Hospital of Richmond\2924 Brook Road Richmond VA 23220	1/572	0.0285	100.00%	0.0285	0.1730%	\$70.01
454	4	Shirley Presley\6814 Pounding Mill Branch Road Pounding Mill VA 24637	1/286	0.0571	100.00%	0.0571	0.3460%	\$140.01
455	4	Marceline Krause\2920 Bradley St. NE, Roanoke, VA 24012	1/1040	0.0157	100.00%	0.0157	0.0952%	\$38.50
456	4	Jimmy B. Looney\2053 Lower Mill Branch RD, Grundy, VA 24614	1/1040	0.0157	100.00%	0.0157	0.0952%	\$38.50
457	4	Larry Q. Looney\P. O. Box 125, Grundy, VA 24614	1/1040	0.0157	100.00%	0.0157	0.0952%	\$38.50
458	4	Dollie Sue Grace\272 Tanglewood Drive, North Tazewell, VA 24630	1/1040	0.0157	100.00%	0.0157	0.0952%	\$38.50
459	4	Dollie Sue Grace\272 Tanglewood Drive, North Tazewell, VA 24630	1/260	0.0628	100.00%	0.0628	0.3806%	\$154.02
460	4	Michelle Wallace\101 Fortune Street, Rome, GA 30165	1/2080	0.0078	100.00%	0.0078	0.0476%	\$19.25

4 Tract 4 (total acreage)

16.3200

461	4	Brenda Fricks\224 Hennon Drive, Apt. E, Rome, GA 30165	1/2080	0.0078	100.00%	0.0078	0.0476%	\$19.25
-----	---	--	--------	--------	---------	--------	---------	---------

**Wells contributing to the escrow account: CBM U-15F**

Exhibit E  
Unit U-15/B  
Docket # VGOB-93-0622-0380-02  
List of all Owners/Claimants in escrow

	Acres in Unit	Percent of Unit	Division of Interest in		
			1 East 15.4930%	2 East 26.8990%	
<b><u>Tract No. 3, 7.49 Acres</u></b>					
<b><u>COAL OWNERSHIP</u></b>					
(1) H-W Financial, LLC, Big Axe Tr.4 P.O. Box 11000 Danville, VA 24543	7.49 acres	9.3625%	1.45053%	2.51842%	<i>Dismissed under -01 petition</i>
<b><u>OIL &amp; GAS OWNERSHIP</u></b>					
(1) Jessie Childress Heirs, et al. <i>(33.34 Acre Tract)</i>	7.49 acres	9.3625%	1.45053%	2.51842%	
(e) Eleanor Hawkins Heirs, Devisees, Successors or Assigns					
(e.1) Robert B. Hawkins, Jr., Heirs, Devisees, Successors or Assigns					
<b><i>W9/Affidavit not received</i></b>					
(e.1.1) Elvetta Wood Hawkins 5843 Fairhill Ln Knoxville, TN 37918	0.1702 acres 1/44 of 7.49 acres	0.2128%	0.03297%	0.05724%	
	<b>Acres</b>	<b>0.1702</b>			
	<b>Percent</b>	<b>0.2128%</b>			

**Tract No. 4, 16.32 Acres**

**COAL OWNERSHIP**

(1) H-W Financial, LLC, Big Axe Tr.4 P.O. Box 11000 Danville, VA 24543	16.32 acres	20.4000%	3.16057%	5.48740%	<i>Dismissed under -01 petition</i>
--	-------------	----------	----------	----------	---

**OIL & GAS OWNERSHIP**

***Unresolved Heirship & Outstanding W9/Affidavits***

Vicey McGlothlin Heirs, Devisees, Successors or Assigns, et al.	16.32 acres	20.4000%	3.16057%	5.48740%	
(1) John P. McGlothlin Heirs, Devisees, Successors, or Assigns					
(a) Sherman Benjamin McGlothlin Heirs, Devisee <i>Pre-Deceased</i> Successors, or Assigns					
(a.1) John E. McGlothlin Heirs, Devisees, Successors, or Assigns					
(a.1.1) Ruby McGlothlin Heirs, Devisees, Successors, or Assigns					
(a.1.1.1) Gary M. McGlothlin Heirs, Devisees, Successors, or Assigns					
(a.1.1.1.1) Gary M. McGlothlin, Jr. 116 E. Washington Aven Vinton, VA 24179	0.0174 acres 1/936 of 16.32 acres	0.0218%	0.00338%	0.00586%	
(a.1.1.2) Kay E. Yarrow 4 Ravidian Rd Locust Grove, VA 22508	0.0174 acres 1/936 of 16.32 acres	0.0218%	0.00338%	0.00586%	
(a.1.1.3) Edward A. McGlothlin 608 Harrison Circle Locust Grove, VA 22508	0.0174 acres 1/936 of 16.32 acres	0.0218%	0.00338%	0.00586%	

**Exhibit E**  
**Unit U-15/B**  
**Docket # VGOB-93-0622-0380-02**  
**List of all Owners/Claimants in escrow**

	Acres in Unit	Percent of Unit	Division of Interest in	
			1 East 15.4930%	2 East 26.8990%
(b) Sally Starkey Heirs, Devisees, Successors, or Assigns				
(b.1) Lillian Darnell Heirs, Devisees, Successors, or Assigns	<i>Pre-Deceased</i>			
(b.1.1) Pamela Jones 1054 S Palomino Place Payson, AZ 85541	0.0131 acres 1/1248 of 16.32 acres	0.0163%	0.00253%	0.00440%
(b.1.2) Carol Barnett 11219 E Mercury Dr, Apt 219 Apache Junction, AZ 85120	0.0131 acres 1/1248 of 16.32 acres	0.0163%	0.00253%	0.00440%
(b.4) Glen Arthur Starkey Heirs, Devisees, Successors, or Assigns				
(b.4.1) Nila Jean Starkey 11132 W Southern Ave Tolleson, AZ 85353	0.0262 acres 1/624 of 16.32 acres	0.0327%	0.00507%	0.00879%
(d) Luther J. McGlothlin Heirs, Devisees, Successors, or Assigns				
(d.1) Carrie McGlothlin Heirs, Devisees, Successors, or Assigns				
(d.1.2) Luther H. McGlothlin Heirs, Devisees, Successors or Assigns				
(d.1.2.1) Melissa Ann Kugler 196 McGlothlin Rd Conowingo, MD 21918	0.0523 acres 1/312 of 16.32 acres	0.0654%	0.01013%	0.01759%
(f) George W. McGlothlin Heirs, Devisees, Successors, or Assigns				
(f.1) Mae McGlothlin Heirs, Devisees, Successors or Assigns	<i>Life Estate extinguished</i>			
(f.1.1) Janet McGrath Heirs, Devisees, Successors, or Assigns				
(f.1.1.1) John McGrath 9027 East Broadway Mesa, AZ 85208	0.0209 acres 1/780 of 16.32 acres	0.0262%	0.00405%	0.00704%
(f.1.4) Stephen C. McGlothlin Heirs, Devisees, Successors, or Assigns <i>(Documentation Pending)</i>	0.0209 acres 1/780 of 16.32 acres	0.0262%	0.00405%	0.00704%
(f.1.4.1) Naia McGlothlin 1860 E Broadway Rd Mesa, AZ 85204				
(g) Ralph Sidney McGlothlin Heirs, Devisees, Successors, or Assigns <i>(Documentation Pending)</i>	0.1046 acres 1/156 of 16.32 acres	0.1308%	0.02026%	0.03518%
(g.1) Louise McGlothlin Heirs, Devisees, Successors, or Assigns				
(g.1.1) John Marvin McGlothlin Heirs, Devisees, Successors, or Assigns				
(g.1.1.1) John Marcus McGlothlin 2710 Robinette Drive Orange Park, FL 32073				

**Exhibit E**  
**Unit U-15/B**  
**Docket # VGOB-93-0622-0380-02**  
**List of all Owners/Claimants in escrow**

	Acres in Unit	Percent of Unit	Division of Interest in	
			1 East	2 East
			15.4930%	26.8990%
(g.1.1.2) Penny M. Courtney 8285 Phillips Highway, Apt 151 Jacksonville, FL 32256				
(g.1.1.3) Sandra Rohman 1003 Victory Lake Drive Jacksonville, FL 32221				
(g.1.2) Herman Tolby McGlothlin 975 Flagg Springs Road Lynnville, TN 38472				
(g.1.3) Jacob L. McGlothlin 860 Tookie Road Jacksonville, FL 32234				
(g.1.4) Kenneth P. McGlothlin Heirs, Devisees, Successors or Assigns				
(g.1.4.1) Christine L. McGlothlin 1651 Alexander Lane Grants Pass, OR 97527				
(g.1.5) David A. McGlothlin 181 Sonja Ellen Drive Jacksonville, FL 32234				
(g.1.6) Nelson E. McGlothlin 16486 Campbellsville Road Lynnville, TN 38472				
(g.1.7) Phyllis D. Cline 424 Woodland Drive St. Albans, WV 25177				
(g.1.8) Carol E. Lynch 43180 Oyster Bay Drive Hollywood, MD 20636				
(g.1.9) Orpha J. Schlarbaum Heirs, Devisees, Successors or Assigns				
(g.1.9.1) Jessie L. Schlarbaum 1550 W 9th Street Jacksonville, FL 32209				
(g.1.9.2) George M. Schlarbaum Baker Correctional Institution (inmate) Sanderson, FL 32087				
(g.1.9.3) Emery J. Schlarbaum 16410 Village Green Drive N Baldwin, FL 32234				
(g.1.9.4) Ty Cobb Schlarbaum 9806 Buncome Road Jacksonville, FL 32246				
(g.2) John Marvin McGlothlin Heirs, Devisees, Successors, or Assigns				
(g.2.1) John Marcus McGlothlin 2710 Robinette Drive Orange Park, FL 32073				
(g.2.2) Penny M. Courtney 8285 Phillips Highway, Apt 151 Jacksonville, FL 32256				

**Exhibit E**  
**Unit U-15/B**  
**Docket # VGOB-93-0622-0380-02**  
**List of all Owners/Claimants in escrow**

	Acres in Unit	Percent of Unit	Division of Interest in	
			1 East	2 East
			15.4930%	26.8990%
(g.2.3) Sandra Rohman 1003 Victory Lake Drive Jacksonville, FL 32221				
(g.3) Herman Tolby McGlothlin 975 Flagg Springs Road Lynnville, TN 38472				
(g.4) Jacob L. McGlothlin 860 Tookie Road Jacksonville, FL 32234				
(g.5) Kenneth P. McGlothlin Heirs, Devisees, Successors or Assigns				
(g.5.1) Christine L. McGlothlin 1651 Alexander Lane Grants Pass, OR 97527				
(g.6) David A. McGlothlin 181 Sonja Ellen Drive Jacksonville, FL 32234				
(g.7) Nelson E. McGlothlin 16486 Campbellsville Road Lynnville, TN 38472				
(g.8) Phyllis D. Cline 424 Woodland Drive St. Albans, WV 25177				
(g.9) Carol E. Lynch 43180 Oyster Bay Drive Hollywood, MD 20636				
(g.10) Orpha J. Schlarbaum Heirs, Devisees, Successors or Assigns				
(g.10.1) Jessie L. Schlarbaum 1550 W. 9th Street Jacksonville, FL 32209				
(g.10.2) George M. Schlarbaum Baker Correctional Institution (inmate) Sanderson, FL 32087				
(g.10.3) Emery J. Schlarbaum 16410 Village Green Drive Baldwin, FL 32234				
(g.10.4) Ty Cobb Schlarbaum 9806 Buncome Road Jacksonville, FL 32246				
(g.11) Nancy M. Griffin Heirs, Devisees, Successors, or Assigns				
(g.11.1) Richard J. Spivey 3229 E. Nutree Salt Lake City, UT 84121				
(g.11.2) Terri L. Swanson PO Box 41 Manton, MI 49663				
(g.11.3) Darren E. Griffin 5746 Firestone Road Jacksonville, FL 32224				

**Exhibit E**  
**Unit U-15/B**  
**Docket # VGOB-93-0622-0380-02**  
**List of all Owners/Claimants in escrow**

	Acres in Unit	Percent of Unit	Division of Interest in	
			1 East 15.4930%	2 East 26.8990%
(h) Leonard Shaw McGlothlin Heirs, Devisees, Successors, or Assigns				
(h.1) Doris C. McGlothlin, Heirs, Devisees, Successors or Assigns <i>(Documentation pending)</i>	0.1046 acres 1/156 of 16.32 acres	0.1308%	0.02026%	0.03518%
(h.1.1) Roger McGlothlin Heirs, Devisees, Successors, or Assigns				
(h.1.1.1) Roseanne McGlothlin 833 14th Avenue N Jacksonville Beach, FL 32250				
(j) Virginia I. Shinault Heirs, Devisees, Successors or Assigns				
(j.1) Charles F. Jones Heirs, Devisees, Successors, or Assigns				
(j.1.1) Betty Lou Jones 223 McGlothlin Road Conowingo, MD 21918	0.0349 acres 1/468 of 16.32 acres	0.0436%	0.00675%	0.01173%
(k) Orpha J. Shmel Heirs, Devisees, Successors, or Assigns				
(k.3) Michael N. Shmel, Jr. 3700 Blue Ball Road Elkton, MD 21921	0.0262 acres 1/624 of 16.32 acres	0.0327%	0.00507%	0.00879%
<b>(2)</b> Polly Jane McGlothlin Heirs, Devisees, Successors, or Assigns				
(a) Rosa Childress Heirs, Devisees, Successors or Assigns	0.3138 acres 1/52 of 16.32 acres	0.3923%	0.06078%	0.10553%
(a.1) Ruby White Heirs, Devisees, Successors, or Assigns <i>(Documentation Pending)</i>				
(a.2) Jessie Childress Heirs, Devisees, Successors, or Assigns <i>(Documentation Pending)</i>				
(a.3) Mary A. Miller Heirs, Devisees, Successors, or Assigns				
(a.3.1) David C. Miller Heirs, Devisees, Successors, or Assigns				
(a.3.1.1) Claudette Miller 1315 SW 3rd Ave Okeechobee, FL 34974				
(a.3.2) Sue Childress <i>Address Unknown</i>				
(a.4) Robert Childress Heirs, Devisees, Successors or Assigns				
(a.4.1) Pauline M. Childress Heirs, Devisees, Successors, or Assigns				
(a.4.1.1) Steven M. Childress 3777 Peachtree Rd NE, Apt 330 Brookhaven, GA 30319				

**Exhibit E**  
**Unit U-15/B**  
**Docket # VGOB-93-0622-0380-02**  
**List of all Owners/Claimants in escrow**

	Acres in Unit	Percent of Unit	Division of Interest in	
			1 East 15.4930%	2 East 26.8990%
(a.4.1.2) Patricia Claudine Blankenship PO Box 881 Tazewell, VA 24651				
(a.4.1.3) Robert Childress, Jr. Heirs, Devisees, Successors, or Assigns				
(a.4.1.3.1) Nancy C. Childress 247 Arch Barrett Dr Rosedale, VA 24280				
(3) Louisa McGlothlin Childress Vandyke Heirs, <i>Pre-Deceased</i> Devisees, Successors, or Assigns				
(a) Jessie Grover Childress Heirs, Devisees, Successors, or Assigns				
(a.1) Virginia Childress Heirs, Devisees, <i>Life Estate Extinguished</i> Successors, or Assigns				
(a.1.1) Emory Childress Heirs, Devisees, Successors, or Assigns				
(a.1.1.2) Raymond Childress 870 Grandview Drive Hampstead, NC 28443	0.0095 acres 1/1716 of 16.32 acres	0.0119%	0.00184%	0.00320%
(a.1.1.3) Richard Childress 924 Plummer Court Wake Forest, NC 27587	0.0095 acres 1/1716 of 16.32 acres	0.0119%	0.00184%	0.00320%
(a.1.3) Beatrice Raleigh Heirs, Devisees, Successors, or Assigns				
(a.1.3.3) Linda Osborne Heirs, Devisees Successors, or Assigns <i>(Documentation Pending)</i>	0.0095 acres 1/1716 of 16.32 acres	0.0119%	0.00184%	0.00320%
(a.1.3.3.1) Pamela Salyer 595 N Holston River Dr Kingsport, TN 37660				
(a.1.3.3.2) Kenneth Osborne 595 N. Holston River Dr. Kingsport, TN 37660				
(a.1.3.3.3) Randall Osborne, Jr. 2412 Rivermont Drive Kingsport, TN 37660				
(a.1.6) Wanda Cochran Heirs, Devisees, Successors, or Assigns <i>(Documentation Pending)</i>	0.0285 acres 1/572 of 16.32 acres	0.0357%	0.00553%	0.00959%
(a.1.6.1) Jeffrey Cochran Heirs, Devisees, Successors, or Assigns <i>(Documentation Pending)</i>				
(a.1.6.1.1) Jenna N. Cochran 948 Gravely Road Kingsport, TN 37660				
(a.1.6.1.2) Jarrett Cochran 77216 Cobblestone Drive Yulee, FL 32097				
(a.1.6.2) Jenna N. Cochran 948 Gravely Road Kingsport, TN 37660				

**Exhibit E**  
**Unit U-15/B**  
**Docket # VGOB-93-0622-0380-02**  
**List of all Owners/Claimants in escrow**

	Acres in Unit	Percent of Unit	Division of Interest in	
			1 East 15.4930%	2 East 26.8990%
(a.1.7) Eleanor Hawkins Heirs, Devisees, Successors, or Assigns				
(a.1.7.1) Robert B. Hawkins, Jr. Heirs, Devisees, Successors, or Assigns				
(a.1.7.1.1) Elvetta Sue Hawkins 5843 Fairhill Lane Knoxville, TN 37918	0.0095 acres 1/1716 of 16.32 acres	0.0119%	0.00184%	0.00320%
(a.1.9) Eula Hensdill Heirs, Devisees, Successors, or Assigns				
(a.1.9.3) Shirley Carlson 392 Sunset Drive Abingdon, VA 24210	0.0048 acres 1/3432 of 16.32 acres	0.0059%	0.00092%	0.00160%
(a.1.9.5) John Hensdill Heirs, Devisees, Successors, or Assigns				
(a.1.9.5.2) John D. Hensdill 4513 Rebecca Road Fredericksburg, VA 22408	0.00238 acres 1/6864 of 16.32 acres	0.00297%	0.00046%	0.00080%
(b) May Childress Vandyke Heirs, Devisees, Successors, or Assigns				
(b.1) Pearl Runyon Heirs, Devisees, Successors, or Assigns				
(b.1.1) Dorothy Jacobson 821 Arctic Avenue Virginia Beach, VA 23451	0.0075 acres 1/2184 of 16.32 acres	0.0093%	0.00145%	0.00251%
(b.1.3) Charles L. Runyon 4233 Cardinal Lane Suffolk, VA 23437	0.0075 acres 1/2184 of 16.32 acres	0.0093%	0.00145%	0.00251%
(b.1.4) Kenneth Runyon 4233 Cardinal Lane Suffolk, VA 23437	0.0075 acres 1/2184 of 16.32 acres	0.0093%	0.00145%	0.00251%
(b.1.5) Brenda Armentrout 340 Shawnee Trail Edenton, NC 27932	0.0075 acres 1/2184 of 16.32 acres	0.0093%	0.00145%	0.00251%
(b.1.6) Donna Cleveland 116 Burnetts Court Suffolk, VA 23434	0.0075 acres 1/2184 of 16.32 acres	0.0093%	0.00145%	0.00251%
(b.2) Perry Vandyke Heirs, Devisees, Successors, or Assigns				
(b.2.1) Pearl Runyon Heirs, Devisees, Successors, or Assigns				
(b.2.1.1) Dorothy Jacobson 821 Arctic Avenue Virginia Beach, VA 23451	0.00149 acres 1/10920 of 16.32 acres	0.00187%	0.00029%	0.00050%
(b.2.1.3) Charles L. Runyon 4233 Cardinal Lane Suffolk, VA 23437	0.00149 acres 1/10920 of 16.32 acres	0.00187%	0.00029%	0.00050%
(b.2.1.4) Kenneth Runyon 4233 Cardinal Lane Suffolk, VA 23437	0.00149 acres 1/10920 of 16.32 acres	0.00187%	0.00029%	0.00050%
(b.2.1.5) Brenda Armentrout 340 Shawnee Trail Edenton, NC 27932	0.00149 acres 1/10920 of 16.32 acres	0.00187%	0.00029%	0.00050%

**Exhibit E**  
**Unit U-15/B**  
**Docket # VGOB-93-0622-0380-02**  
**List of all Owners/Claimants in escrow**

	Acres in Unit	Percent of Unit	Division of Interest in	
			1 East 15.4930%	2 East 26.8990%
(b.2.1.6) Donna Cleveland 116 Burnetts Court Suffolk, VA 23434	0.00149 acres 1/10920 of 16.32 acres	0.00187%	0.00029%	0.00050%
(b.2.4) Mary Vandyke Cook PO Box 250 Vansant, VA 24656	0.0090 acres 1/1820 of 16.32 acres	0.0112%	0.00174%	0.00302%
(b.5) Mary Vandyke Cook PO Box 250 Vansant, VA 24656	0.0448 acres 1/364 of 16.32 acres	0.0560%	0.00868%	0.01508%
(b.7) Lucy Suttle Heirs, Devisees, Successors, or Assigns				
(b.7.1) James C. Suttle Heirs, Devisees, Successors, or Assigns	0.0448 acres 1/364 of 16.32 acres	0.0560%	0.00868%	0.01508%
(b.7.1.1) Inez Pillsbury 1302 Old Cox Road Asheboro, NC 27205				
(b.7.1.2) Irma Rahr 26410 S Beech Creek Dr Sun Lakes, AZ 85248				
(b.7.1.3) Eleanor Jones 302 Pitcher Lane Syracuse, NY 13212				
(b.7.1.4) Francis Suttle Heirs, Devisees, Successors, or Assigns				
(b.7.1.4.1) Amorc Rosicrucian Order 1342 Naglee Ave San Jose, CA 95191				
(b.7.1.4.2) Colchester Community Church Main Street Downsville, NY 13755				
(b.7.1.4.3) N.Y. State Grange 100 Grange Place Cortland, NY 13045				
(b.7.1.4.4) Alyse Carson 1929 Staleys Farm Rd Asheboro, NC 27205				
(b.7.1.4.5) Irma Rahr 26410 S Beech Creek Dr Sun Lakes, AZ 85248				
(b.7.1.4.6) Christine Marascalchi 3694 Everts Rd Cato, NY 13033				
(b.7.1.5) Mary McDonald Heirs, Devisees, Successors, or Assigns				
(b.7.1.5.1) Inez Pillsbury 1302 Old Cox Road Asheboro, NC 27205				
(b.7.1.5.2) Irma Rahr 26410 S Beech Creek Dr Sun Lakes, AZ 85248				
(b.7.1.5.3) Eleanor Jones 302 Pitcher Lane Syracuse, NY 13212				

**Exhibit E**  
**Unit U-15/B**  
**Docket # VGOB-93-0622-0380-02**  
**List of all Owners/Claimants in escrow**

	Acres in Unit	Percent of Unit	Division of Interest in	
			1 East 15.4930%	2 East 26.8990%
(b.7.1.5.4) George C. Suttle Heirs, De <i>Pre-Deceased</i> Successors, or Assigns				
(b.7.1.5.4.1) Donald Palmer Suttle Heirs, Devisees, Successors, or Assigns <i>(Heirs Unknown)</i>				
(b.7.1.5.4.2) Joan Banks PO Box 7860 Indian Lake Estates, FL 33855				
(b.7.1.5.5) Floyd Suttle Heirs, Devisee <i>Pre-Deceased</i> Successors, or Assigns				
(b.7.1.5.5.1) Richard Suttle 1065 Skalkaho Rd Hamilton, MT 59840				
(b.7.1.6) George C. Suttle Heirs, Devisees, Successors, or Assigns				
(b.7.1.6.1) Donald Palmer Suttle Heirs, Devisees, Successors, or Assigns <i>(Heirs Unknown)</i>				
(b.7.1.6.2) Joan Banks PO Box 7860 Indian Lake Estates, FL 33855				
(b.7.1.7) Floyd Suttle Heirs, Devisees, <i>Pre-Deceased</i> Successors, or Assigns				
(b.7.1.7.1) Richard Suttle 1065 Skalkaho Rd Hamilton, MT 59840				
(c) Vacey Vandyke Looney Heirs, Devisees, Successors, or Assigns				
(c.2) Jennings Vandyke Heirs, Devisees, Successors, or Assigns				
(c.2.1) Jack D. Vandyke 1524 Bishop Drive Troy, MO 63379	0.0049 acres 1/3328 of 16.32 acres	0.0061%	0.00095%	0.00165%
(c.2.2) Janet Willis 333 Sycamore Drive Circleview, OH 43113	0.0049 acres 1/3328 of 16.32 acres	0.0061%	0.00095%	0.00165%
(c.2.4) Doris Sue Blais 5809 Corporal Jones Ct. Mount Airy, MD 21771	0.0049 acres 1/3328 of 16.32 acres	0.0061%	0.00095%	0.00165%
(c.4) Clarence Looney Heirs, Devisees, Successors, or Assigns				
(c.4.3) Clarence B. Looney, Jr. PO Box 881 War, WV 24892	0.0098 acres 1/1664 of 16.32 acres	0.0123%	0.00190%	0.00330%
(c.4.4) Vickie Click 1100 Walden Legacy Way, Apt. 8 Knoxville, TN 37931	0.0098 acres 1/1664 of 16.32 acres	0.0123%	0.00190%	0.00330%
(c.6) Faye L. Stevens Heirs, Devisees, Successors, or Assigns <i>(Documentation pending)</i>	0.0392 acres 1/416 of 16.32 acres	0.0490%	0.00760%	0.01319%

**Exhibit E**  
**Unit U-15/B**  
**Docket # VGOB-93-0622-0380-02**  
**List of all Owners/Claimants in escrow**

	Acres in Unit	Percent of Unit	Division of Interest in	
			1 East 15.4930%	2 East 26.8990%
(c.6.1) Darrell L. Boyd 15133 Inspiration Drive Abingdon, VA 24210				
(c.6.2) Wilma S. Aldrick 6683 Echo Glen Court Magalia, VA 95954				
(c.7) Edna L. Hale Heirs, Devisees, Successors, or Assigns				
(c.7.5) Scarlett Breeding 209 Main Street Annapolis, MD 21401	0.00654 acres 1/2496 of 16.32 acres	0.0082%	0.00127%	0.00220%
(c.7.6) Joy Breeding Brown Heirs, Devisees, Successors, or Assigns				
(c.7.6.1) Benjamin Brown PO Box 171 Ruidoso Downs, NM 88346	0.00327 acres 1/4992 of 16.32 acres	0.0041%	0.00063%	0.00110%
(c.8) Clyde Henry Looney Heirs, Devisees, Successors, or Assigns				
(c.8.1) Juanita Price 1939 Old Kentucky Turnpike Raven, VA 24639	0.00560 acres 1/2912 of 16.32 acres	0.0070%	0.00109%	0.00188%
(c.8.5) Janice Carol Looney Heirs, Devisees Successors, or Assigns <i>(Documentation Pending)</i>	0.00560 acres 1/2912 of 16.32 acres	0.0070%	0.00109%	0.00188%
(c.8.5.1) Juanita Price 1939 Old Kentucky Turnpike Raven, VA 24639				
(c.8.5.2) Don C. Looney 10444 Greene Drive Lorton, VA 22079				
(c.8.5.3) Warren Looney Heirs, Devisees, Successors, or Assigns				
(c.8.5.3.1) Martha Looney 102 Leota Drive Hendersville, TN 37075				
(c.8.5.4) Roger Paul Looney Heirs, Devisees, Successors, or Assigns				
(8.5.4.1) Michael Looney 10806 Green Drive Lorton, VA 22079				
(8.5.4.2) Terry Looney 107 Stafford Stone Drive Stafford, VA 22554				
(c.8.5.5) Gary Lawrence Looney Heirs, Devisees, Successors, or Assigns				
(c.8.5.5.1) Gary P. Looney 153 Carson Ave, Apt 17 Richlands, VA 24641				
(c.8.5.5.2) Keith Looney 109 Bragg Rd Richlands, VA 24641				

**Exhibit E**  
**Unit U-15/B**  
**Docket # VGOB-93-0622-0380-02**  
**List of all Owners/Claimants in escrow**

	Acres in Unit	Percent of Unit	Division of Interest in	
			1 East 15.4930%	2 East 26.8990%
(c.8.5.5.3) Debra L. King PO Box 454 Keen Mountain, VA 24624				
(c.8.5.6) Loretta Joyce Looney Stacy PO Box 58 Wolford, VA 24658				
(c.8.6) Gary Lawrence Looney Heirs, Devisees, Successors, or Assigns				
(c.8.6.1) Gary P. Looney 153 Carson Ave, Apt 17 Richlands, VA 24641	0.00187 acres 1/8736 of 16.32 acres	0.00234%	0.00036%	0.00063%
(c.8.6.2) Keith Looney 109 Bragg Rd Richlands, VA 24641	0.00187 acres 1/8736 of 16.32 acres	0.00234%	0.00036%	0.00063%
(c.8.6.3) Debra L. King PO Box 454 Keen Mountain, VA 24624	0.00187 acres 1/8736 of 16.32 acres	0.00234%	0.00036%	0.00063%
(c.8.7) Loretta Joyce Stacy PO Box 58 Wolford, VA 24658	0.00560 acres 1/2912 of 16.32 acres	0.0070%	0.00109%	0.00188%
(d) Clarence Childress Heirs, Devisees, Successors, or Assigns				
(d.1) Ethel Childress Heirs, Devisees, Successors, or Assigns				
(d.1.1) William Emerson 22 Washington Ave Leonardo, NJ 07737	0.0697 acres 1/234 of 16.32 acres	0.0872%	0.01351%	0.02345%
(d.1.3) Gerald Childress 10105 Winchester Ave Bunker Hill, WV 25413	0.0087 acres 1/1872 of 16.32 acres	0.0109%	0.00169%	0.00293%
(d.1.4) Royce Childress Heirs, Devisees, Successors, or Assigns				
(d.1.4.1) Jean E. Childress Heirs, Devisees, Successors, or Assigns				
(d.1.4.1.1) Todd Childress 14537 Waters Shore Dr Midlothian, VA 23112	0.00291 acres 1/5616 of 16.32 acres	0.0036%	0.00056%	0.00098%
(d.1.4.1.2) Christina Schulz 4322 Penwood Drive Alexandria, VA 22310	0.00291 acres 1/5616 of 16.32 acres	0.0036%	0.00056%	0.00098%
(d.1.4.1.3) Tanya C. Ljungholm 806 Bellview Ct NE Leesburg, VA 20176	0.00291 acres 1/5616 of 16.32 acres	0.0036%	0.00056%	0.00098%
(d.1.5) Ardith Burdick 17199 Fresh Meadow Trail Dumfries, VA 22025	0.0087 acres 1/1872 of 16.32 acres	0.0109%	0.00169%	0.00293%
(d.3) Gerald Childress 10105 Winchester Ave Bunker Hill, WV 25413	0.0523 acres 1/312 of 16.32 acres	0.0654%	0.01013%	0.01759%

**Exhibit E**  
**Unit U-15/B**  
**Docket # VGOB-93-0622-0380-02**  
**List of all Owners/Claimants in escrow**

	Acres in Unit	Percent of Unit	Division of Interest in	
			1 East 15.4930%	2 East 26.8990%
(d.4) Royce Childress Heirs, Devisees, Successors, or Assigns				
(d.4.1) Jean E. Childress Heirs, Devisees, Successors, or Assigns				
(d.4.1.1) Todd Childress 14537 Waters Shore Dr Midlothian, VA 23112	0.0174 acres 1/936 of 16.32 acres	0.0218%	0.00338%	0.00586%
(d.4.1.2) Christina Schulz 4322 Penwood Drive Alexandria, VA 22310	0.0174 acres 1/936 of 16.32 acres	0.0218%	0.00338%	0.00586%
(d.4.1.3) Tanya C. Ljungholm 806 Bellview Ct NE Leesburg, VA 20176	0.0174 acres 1/936 of 16.32 acres	0.0218%	0.00338%	0.00586%
(d.5) Ardith Burdick 17199 Fresh Meadow Trail Dumfries, VA 22025	0.0523 acres 1/312 of 16.32 acres	0.0654%	0.01013%	0.01759%
<b>(4)</b> Lydia Childress Heirs, Devisees, Successors, or Assigns				
(a) Jesse Childress Heirs, Devisees, Successors, or Assigns				
(a.2) Kay Childress 103 1/2 Luther Street Bluefield, VA 24605	0.0228 acres 1/715 of 16.32 acres	0.0285%	0.00442%	0.00767%
(a.4) Ancil Childress Heirs, Devisees, Successors, or Assigns				
(a.4.1) Kathleen Horne Childress Heirs, Devisees, Successors, or Assigns				
(a.4.1.2) Anna R. Belcher 2700 Breeden Branch Rd Rowe, VA 24646	0.0076 acres 1/2145 of 16.32 acres	0.0095%	0.00147%	0.00256%
(a.4.1.3) Judy N. Street 1326 Watkins Street Grundy, VA 24614	0.0076 acres 1/2145 of 16.32 acres	0.0095%	0.00147%	0.00256%
(b) Lottie Childress Fields Heirs, Devisees, Successors or Assigns	0.1141 acres 1/143 of 16.32 acres	0.1427%	0.02210%	0.03837%
(b.1) John A. Fields Heirs, Devisees, Successors, or Assigns				
(b.1.1) Otis G. Fields Heirs, Devisees, Successors, or Assigns				
(b.1.1.1) Patricia Hurt Heirs, Devisees, Successors, or Assigns				
(b.1.1.1.1) Clarence Hurt, Jr. 101 Hurt Drive Richlands, VA 24641				
(b.1.1.2) Lottie Randolph Heirs, Devisees, Successors, or Assigns				
(b.1.1.2.1) Ford Randolph 8271 Hidden Valley Rd Abingdon, VA 24210				

Exhibit E  
Unit U-15/B  
Docket # VGOB-93-0622-0380-02  
List of all Owners/Claimants in escrow

	Acres in Unit	Percent of Unit	Division of Interest in	
			1 East	2 East
			15.4930%	26.8990%
(b.1.1.3) Barbara Sue Adams 2684 Huff Hill Rd. Hillsville, VA 24343				
(b.1.1.4) Evelyn Marie Nygaard 971 Ramsey Mountain Rd Max Meadows, VA 24360				
(b.1.1.5) Hazel Goad 904 Blue Ridge Dr. Blue Ridge, VA 24646				
(b.1.1.6) Virginia Austin 904 Blue Ridge Dr. Blue Ridge, VA 24646				
(b.1.1.7) Otis John Fields 938 Miller Creek Rd Rowe, VA 24646				
(b.1.1.8) Robert C. Fields 1066 Miller Creek Rd. Rowe, VA 24646				
(b.1.1.9) Ronald J. Fields Heirs, Devisees, Successors or Assigns				
(b.1.1.9.1) Samantha J. Fields PO Box 151 Rowe, VA 24646				
(b.1.1.10) Janet Fields Patterson Heirs, Devisees, Successors, or Assigns <i>(Heirs Unknown)</i>				
(b.1.1.11) Jenkie Fields <i>Address Unknown</i>				
(b.1.2) Virginia Fields Wampler Heirs, Devisees, Successors, or Assigns				
(b.1.2.1) Regina Wampler Heirs, Devisees, Successors, or Assigns <i>(Heirs Unknown)</i>				
(b.1.3) Edith Fields Baldwin Heirs, Devisees, Successors, or Assigns				
(b.1.3.1) Alice Street 1883 E. Main Street Lebanon, VA 24266				
(b.1.3.2) Larry B. Baldwin 1703 Old Grissom Creek Rd Honaker, VA 24260				
(b.1.3.3) Donald B. Baldwin PO Box 1492 Honaker, VA 24260				
(b.1.3.4) Sidney W. Baldwin PO Box 912 Honaker, VA 24260				
(b.1.3.5) Ned L. Baldwin PO Box 993 Honaker, VA 24260				
(b.1.3.6) George A. Baldwin 229 Murrays Chapel Rd Honaker, VA 24260				

**Exhibit E  
Unit U-15/B  
Docket # VGOB-93-0622-0380-02  
List of all Owners/Claimants in escrow**

	Acres in Unit	Percent of Unit	Division of Interest in	
			1 East 15.4930%	2 East 26.8990%
(b.1.4) Hazel Keen Heirs, Devisees, Successors, or Assigns				
(b.1.4.1) Ernest Keen, Jr. 265 Trivetts Private Dr Bristol, TN 37620				
(b.1.4.2) Jack Keen 1885 E. Main Street Lebanon, VA 24266				
(b.1.4.3) John Keen 186 Oak Avenue Spruce Pine, NC 28777				
(b.1.4.4) Benny Keen 436 High Circle Bristol, TN 37620				
(b.1.5) George P. Fields Heirs, Devisees, Successors, or Assigns				
(b.1.5.1) Wallace Steve Fields Heirs, Devisees, Successors, or Assigns				
(b.1.5.1.1) Billy Dean Fields Heirs, Devisees, Successors, or Assigns				
(b.1.5.1.1.1) Melissa Fields 4138 Alayna Lee Circle McDonough, GA 30252				
(b.1.5.1.1.2) Jimmy Dean Fields PO Box 14 Clewiston, FL 33440				
(b.1.5.1.1.3) Laura Jean Gonzalez 3108 Haddon Place McDonough, GA 30253				
(b.1.5.1.2) Glenna Kay Cardin 220 Brida Street Clewiston, FL 33440				
(b.1.5.2) Billy Dean Fields Heirs, Devisees, Successors, or Assigns				
(b.1.5.2.1) Melissa Fields 4138 Alayna Lee Circle McDonough, GA 30252				
(b.1.5.2.2) Jimmy Dean Fields PO Box 14 Clewiston, FL 33440				
(b.1.5.2.3) Laura Jean Gonzalez 3108 Haddon Place McDonough, GA 30253				
(b.1.5.3) Glenna Kay Cardin 220 Brida Street Clewiston, FL 33440				
(b.2) Otis G. Fields Heirs, Devisees, Successors, or Assigns				
(b.2.1) Patricia Hurt Heirs, Devisees, Successors, or Assigns				
(b.2.1.1) Clarence Hurt, Jr. 101 Hurt Drive Richlands, VA 24641				

Exhibit E  
Unit U-15/B  
Docket # VGOB-93-0622-0380-02  
List of all Owners/Claimants in escrow

	Acres in Unit	Percent of Unit	Division of Interest in	
			1 East 15.4930%	2 East 26.8990%
(b.2.2) Lottie Randolph Heirs, Devisees, Successors, or Assigns				
(b.2.2.1) Ford Randolph 8271 Hidden Valley Rd Abingdon, VA 24210				
(b.2.3) Barbara Sue Adams 2684 Huff Hill Rd. Hillsville, VA 24343				
(b.2.4) Evelyn Marie Nygaard 971 Ramsey Mountain Rd Max Meadows, VA 24360				
(b.2.5) Hazel Goad 904 Blue Ridge Dr. Blue Ridge, VA 24646				
(b.2.6) Virginia Austin 904 Blue Ridge Dr. Blue Ridge, VA 24646				
(b.2.7) Otis John Fields 938 Miller Creek Rd Rowe, VA 24646				
(b.2.8) Robert C. Fields 1066 Miller Creek Rd. Rowe, VA 24646				
(b.2.9) Ronald J. Fields Heirs, Devisees, Successors or Assigns				
(b.2.9.1) Samantha J. Fields PO Box 151 Rowe, VA 24646				
(b.2.10) Janet Fields Patterson Heirs, Devisees, Successors, or Assigns <i>(Heirs Unknown)</i>				
(b.2.11) Jenkie Fields <i>Address Unknown</i>				
(b.3) Virginia Fields Wampler Heirs, Devisees, Successors, or Assigns				
(b.3.1) Nathan Wampler Heirs, Devisees, Successors, or Assigns				
(b.3.1.1) Ethel Wampler Heirs, Devisees, Successors, or Assigns <i>(Heirs Unknown)</i>				
(b.3.1.2) Regina Wampler Heirs, Devisees, Successors, or Assigns <i>(Heirs Unknown)</i>				
(b.3.2) Regina Wampler Heirs, Devisees, Successors, or Assigns <i>(Heirs Unknown)</i>				
(b.4) Edith Fields Baldwin Heirs, Devisees, Successors, or Assigns				
(b.4.1) Alice Street 1883 E. Main Street Lebanon, VA 24266				

**Exhibit E**  
**Unit U-15/B**  
**Docket # VGOB-93-0622-0380-02**  
**List of all Owners/Claimants in escrow**

	Acres in Unit	Percent of Unit	Division of Interest in	
			1 East	2 East
			15.4930%	26.8990%
(b.4.2) Larry B. Baldwin 1703 Old Grissom Creek Rd Honaker, VA 24260				
(b.4.3) Donald B. Baldwin PO Box 1492 Honaker, VA 24260				
(b.4.4) Sidney W. Baldwin PO Box 912 Honaker, VA 24260				
(b.4.5) Ned L. Baldwin PO Box 993 Honaker, VA 24260				
(b.4.6) George A. Baldwin 229 Murrays Chapel Rd Honaker, VA 24260				
(b.5) Hazel Keen Heirs, Devisees, Successors, or Assigns				
(b.5.1) Ernest Keen, Jr. 265 Trivetts Private Dr Bristol, TN 37620				
(b.5.2) Jack Keen 1885 E. Main Street Lebanon, VA 24266				
(b.5.3) John Keen 186 Oak Avenue Spruce Pine, NC 28777				
(b.5.4) Benny Keen 436 High Circle Bristol, TN 37620				
(b.6) George P. Fields Heirs, Devisees, Successors, or Assigns				
(b.6.1) Wallace Steve Fields Heirs, Devisees, Successors, or Assigns				
(b.6.1.1) Billy Dean Fields Heirs, Devisees, Successors, or Assigns				
(b.6.1.1.1) Melissa Fields 4138 Alayna Lee Circle McDonough, GA 30252				
(b.6.1.1.2) Jimmy Dean Fields PO Box 14 Clewiston, FL 33440				
(b.6.1.1.3) Loura Jean Gonzalez 3108 Haddon Place McDonough, GA 30253				
(b.6.1.2) Glenna Kay Cardin 220 Brida Street Clewiston, FL 33440				
(b.6.2) Billy Dean Fields Heirs, Devisees, Successors, or Assigns				
(b.6.2.1) Melissa Fields 4138 Alayna Lee Circle McDonough, GA 30252				

**Exhibit E**  
**Unit U-15/B**  
**Docket # VGOB-93-0622-0380-02**  
**List of all Owners/Claimants in escrow**

	Acres in Unit	Percent of Unit	Division of Interest in	
			1 East 15.4930%	2 East 26.8990%
(b.6.2.2) Jimmy Dean Fields PO Box 14 Clewiston, FL 33440				
(b.6.2.3) Laura Jean Gonzalez 3108 Haddon Place McDonough, GA 30253				
(b.6.3) Glenna Kay Cardin 220 Brida Street Clewiston, FL 33440				
(c) Lillie Childress Bailey Heirs, Devisees, Successors, or Assigns	0.1141 acres 1/143 of 16.32 acres	0.1427%	0.02210%	0.03837%
(c.1) June Virginia Sherman Heirs, Devisees, Successors, or Assigns <i>(Heirs Unknown)</i>				
(d) John B. Childress Heirs, Devisees, Successors or Assigns				
(d.1) Mary Belle McGlothlin	<i>Life Estate extinguished</i>			
(d.1.1) Reves Childress Heirs, Devisees, Successors, or Assigns				
(d.1.1.1) Dorothy R. Childress 6525 Kelly Road Warrenton, VA 20187	0.0114 acres 1/1430 of 16.32 acres	0.0143%	0.00221%	0.00384%
(d.1.4) Arbutus Childress Heirs, Devisees, Successors, or Assigns				
(d.1.4.1) Reves Childress Heirs, Devisees, Successors, or Assigns				
(d.1.4.1.1) Dorothy R. Childress 6525 Kelly Road Warrenton, VA 20187	0.00143 acres 1/11440 of 16.32 acres	0.00178%	0.00028%	0.00048%
(d.1.4.5) John R. Childress Heirs, Devisees, Successors, or Assigns				
(d.1.4.5.1) Candace Childress 16400 N Naegel Dr Surprise, AZ 85374	0.000285 acres 1/57200 of 16.32 acres	0.00036%	0.00006%	0.00010%
(d.1.4.5.2) Brenda C. Ellington 6840 Stockard Rd, Lot 32 Graham, NC 27253	0.000285 acres 1/57200 of 16.32 acres	0.00036%	0.00006%	0.00010%
(d.1.4.5.3) Joan S. Gaver 11905 Smithfield Rd Manassas, VA 20112	0.000285 acres 1/57200 of 16.32 acres	0.00036%	0.00006%	0.00010%
(d.1.4.5.4) Lisa Childress Schaiier 6229 Alistair Dr Manassas, VA 20112	0.000285 acres 1/57200 of 16.32 acres	0.00036%	0.00006%	0.00010%
(d.1.4.5.5) Teena Iloff 1926 W Belmont Ave Phoenix, AZ 85021	0.000285 acres 1/57200 of 16.32 acres	0.00036%	0.00006%	0.00010%
(d.1.6) John R. Childress Heirs, Devisees, Successors, or Assigns				
(d.1.6.1) Candace Childress 16400 N Naegel Dr Surprise, AZ 85374	0.00228 acres 1/7150 of 16.32 acres	0.00285%	0.00044%	0.00077%

**Exhibit E**  
**Unit U-15/B**  
**Docket # VGOB-93-0622-0380-02**  
**List of all Owners/Claimants in escrow**

	Acres in Unit	Percent of Unit	Division of Interest in	
			1 East 15.4930%	2 East 26.8990%
(d.1.6.2) Brenda C. Ellington 6840 Stockard Rd, Lot 32 Graham, NC 27253	0.00228 acres 1/7150 of 16.32 acres	0.00285%	0.00044%	0.00077%
(d.1.6.3) Joan S. Gaver 11905 Smithfield Rd Manassas, VA 20112	0.00228 acres 1/7150 of 16.32 acres	0.00285%	0.00044%	0.00077%
(d.1.6.4) Lisa Childress Schailer 6229 Alistair Dr Manassas, VA 20112	0.00228 acres 1/7150 of 16.32 acres	0.00285%	0.00044%	0.00077%
(d.1.6.5) Teena Iliff 1926 W Belmont Ave Phoenix, AZ 85021	0.002283 acres 1/7150 of 16.32 acres	0.00285%	0.00044%	0.00077%
(d.1.10) Diane Blair Heirs, Devisees, Successors, or Assigns				
(d.1.10.1) Juan Ayala 1959 Purchase St, Apt E305 New Bedford, MA 02740	0.0114 acres 1/1430 of 16.32 acres	0.0143%	0.00221%	0.00384%
(e) Louise Childress Hughes Heirs, Devisees, Successors or Assigns				
(e.2) Thurman Hughes Heirs, Devisees, Successors, or Assigns <i>(Documentation Pending)</i>	0.0285 acres 1/572 of 16.32 acres	0.0357%	0.00553%	0.00959%
(e.2.1) Thelma Hughes 4612 New Garden Ave Portsmouth, OH 45662				
(e.3) Lee Hughes Heirs, Devisees, Successors, or Assigns				
(e.3.1) Faye Hughes PO Box 444 Doran, VA 24612	0.0285 acres 1/572 of 16.32 acres	0.0357%	0.00553%	0.00959%
(e.4) Ernest Hughes Heirs, Devisees, Successors, or Assigns	<i>Pre-Deceased</i>			
(e.4.1) Gary Hughes 1023 Old Home Creek Rd Grundy, VA 24614	0.0285 acres 1/572 of 16.32 acres	0.0357%	0.00553%	0.00959%
(f) Ida Childress Greer Heirs, Devisees, Successors, or Assigns				
(f.1) Jessee Childress Heirs, Devisees, Successors, or Assigns				
(f.1.2) Kay Childress 103 1/2 Luther Street Bluefield, VA 24605	0.00228 acres 1/7150 of 16.32 acres	0.00285%	0.00044%	0.00077%
(f.1.4) Ancil Childress Heirs, Devisees, Successors, or Assigns				
(f.1.4.1) Kathleen Home Childress Heirs, Devisees, Successors, or Assigns				
(f.1.4.1.2) Anna R. Belcher 2700 Breeden Branch Rd Rowe, VA 24646	0.00076 acres 1/21450 of 16.32 acres	0.00095%	0.00015%	0.00026%
(f.1.4.1.3) Judy N. Street 1326 Watkins Street Grundy, VA 24614	0.00076 acres 1/21450 of 16.32 acres	0.00095%	0.00015%	0.00026%

**Exhibit E**  
**Unit U-15/B**  
**Docket # VGOB-93-0622-0380-02**  
**List of all Owners/Claimants in escrow**

	Acres in Unit	Percent of Unit	Division of Interest in	
			1 East 15.4930%	2 East 26.8990%
(f.2) Lottie Childress Fields Heirs, Devisees, Successors or Assigns	0.01141 acres 1/1430 of 16.32 acres	0.01427%	0.00221%	0.00384%
(f.2.1) John A. Fields Heirs, Devisees, Successors, or Assigns				
(f.2.1.1) Otis G. Fields Heirs, Devisees, Successors, or Assigns				
(f.2.1.1.1) Patricia Hurt Heirs, Devisees, Successors, or Assigns				
(f.2.1.1.1.1) Clarence Hurt, Jr. 101 Hurt Drive Richlands, VA 24641				
(f.2.1.1.2) Lottie Randolph Heirs, Devisees, Successors, or Assigns				
(f.2.1.1.2.1) Ford Randolph 8271 Hidden Valley Rd Abingdon, VA 24210				
(f.2.1.1.3) Barbara Sue Adams 2684 Huff Hill Rd. Hillsville, VA 24343				
(f.2.1.1.4) Evelyn Marie Nygaard 971 Ramsey Mountain Rd Max Meadows, VA 24360				
(f.2.1.1.5) Hazel Goad 904 Blue Ridge Dr. Blue Ridge, VA 24646				
(f.2.1.1.6) Virginia Austin 904 Blue Ridge Dr. Blue Ridge, VA 24646				
(f.2.1.1.7) Otis John Fields 938 Miller Creek Rd Rowe, VA 24646				
(f.2.1.1.8) Robert C. Fields 1066 Miller Creek Rd. Rowe, VA 24646				
(f.2.1.1.9) Ronald J. Fields Heirs, Devisees, Successors or Assigns				
(f.2.1.1.9.1) Samantha J. Fields PO Box 151 Rowe, VA 24646				
(f.2.1.1.10) Janet Fields Patterson Heirs, Devisees, Successors, or Assigns <i>(Heirs Unknown)</i>				
(f.2.1.1.11) Jenkie Fields <i>Address Unknown</i>				
(f.2.1.2) Virginia Fields Wampler Heirs, Devisees, Successors, or Assigns				
(f.2.1.21) Regina Wampler Heirs, Devisees, Successors, or Assigns <i>(Heirs Unknown)</i>				
(f.2.1.3) Edith Fields Baldwin Heirs, Devisees, Successors, or Assigns				

**Exhibit E**  
**Unit U-15/B**  
**Docket # VGOB-93-0622-0380-02**  
**List of all Owners/Claimants in escrow**

	Acres in Unit	Percent of Unit	Division of Interest in	
			1 East	2 East
			15.4930%	26.8990%
(f.2.1.3.1) Alice Street 1883 E. Main Street Lebanon, VA 24266				
(f.2.1.3.2) Larry B. Baldwin 1703 Old Grissom Creek Rd Honaker, VA 24260				
(f.2.1.3.3) Donald B. Baldwin PO Box 1492 Honaker, VA 24260				
(f.2.1.3.4) Sidney W. Baldwin PO Box 912 Honaker, VA 24260				
(f.2.1.3.5) Ned L. Baldwin PO Box 993 Honaker, VA 24260				
(f.2.1.3.6) George A. Baldwin 229 Murrays Chapel Rd Honaker, VA 24260				
(f.2.1.4) Hazel Keen Heirs, Devisees, Successors, or Assigns				
(f.2.1.4.1) Ernest Keen, Jr. 265 Trivetts Private Dr Bristol, TN 37620				
(f.2.1.4.2) Jack Keen 1885 E. Main Street Lebanon, VA 24266				
(f.2.1.4.3) John Keen 186 Oak Avenue Spruce Pine, NC 28777				
(f.2.1.4.4) Benny Keen 436 High Circle Bristol, TN 37620				
(f.2.1.5) George P. Fields Heirs, Devisees, Successors, or Assigns				
(f.2.1.5.1) Wallace Steve Fields Heirs, Devisees, Successors, or Assigns				
(f.2.1.5.1.1) Billy Dean Fields Heirs, Devisees, Successors, or Assigns				
(f.2.1.5.1.1.1) Melissa Fields 4138 Alayna Lee Circle McDonough, GA 30252				
(f.2.1.5.1.1.2) Jimmy Dean Fields PO Box 14 Clewiston, FL 33440				
(f.2.1.5.1.1.3) Loura Jean Gonzalez 3108 Haddon Place McDonough, GA 30253				
(f.2.1.5.1.2) Glenna Kay Cardin 220 Brida Street Clewiston, FL 33440				
(f.2.1.5.2) Billy Dean Fields Heirs, Devisees, Successors, or Assigns				

Exhibit E  
Unit U-15/B  
Docket # VGOB-93-0622-0380-02  
List of all Owners/Claimants in escrow

	Acres in Unit	Percent of Unit	Division of Interest in	
			1 East 15.4930%	2 East 26.8990%
(f.2.1.5.2.1) Melissa Fields 4138 Alayna Lee Circle McDonough, GA 30252				
(f.2.1.5.2.2) Jimmy Dean Fields PO Box 14 Clewiston, FL 33440				
(f.2.1.5.2.3) Loura Jean Gonzalez 3108 Haddon Place McDonough, GA 30253				
(f.2.1.5.3) Glenna Kay Cardin 220 Brida Street Clewiston, FL 33440				
(f.2.2) Otis G. Fields Heirs, Devisees, Successors, or Assigns				
(f.2.2.1) Patricia Hurt Heirs, Devisees, Successors, or Assigns				
(f.2.2.1.1) Clarence Hurt, Jr. 101 Hurt Drive Richlands, VA 24641				
(f.2.2.2) Lottie Randolph Heirs, Devisees, Successors, or Assigns				
(f.2.2.2.1) Ford Randolph 8271 Hidden Valley Rd Abingdon, VA 24210				
(f.2.2.3) Barbara Sue Adams 2684 Huff Hill Rd. Hillsville, VA 24343				
(f.2.2.4) Evelyn Marie Nygaard 971 Ramsey Mountain Rd Max Meadows, VA 24360				
(f.2.2.5) Hazel Goad 904 Blue Ridge Dr. Blue Ridge, VA 24646				
(f.2.2.6) Virginia Austin 904 Blue Ridge Dr. Blue Ridge, VA 24646				
(f.2.2.7) Otis John Fields 938 Miller Creek Rd Rowe, VA 24646				
(f.2.2.8) Robert C. Fields 1066 Miller Creek Rd. Rowe, VA 24646				
(f.2.2.9) Ronald J. Fields Heirs, Devisees, Successors or Assigns				
(f.2.2.9.1) Samantha J. Fields PO Box 151 Rowe, VA 24646				
(f.2.2.10) Janet Fields Patterson Heirs, Devisees, Successors, or Assigns <i>(Heirs Unknown)</i>				
(f.2.2.11) Jenkie Fields <i>Address Unknown</i>				

Exhibit E  
Unit U-15/B  
Docket # VGOB-93-0622-0380-02  
List of all Owners/Claimants in escrow

	Acres in Unit	Percent of Unit	Division of Interest in	
			1 East 15.4930%	2 East 26.8990%
(f.2.3) Virginia Fields Wampler Heirs, Devisees, Successors, or Assigns				
(f.2.3.1) Nathan Wampler Heirs, Devisees, Successors, or Assigns				
(f.2.3.1.1) Ethel Wampler Heirs, Devisees, Successors, or Assigns <i>(Heirs Unknown)</i>				
(f.2.3.1.2) Regina Wampler Heirs, Devisees, Successors, or Assigns <i>(Heirs Unknown)</i>				
(f.2.3.2) Regina Wampler Heirs, Devisees, Successors, or Assigns <i>(Heirs Unknown)</i>				
(f.2.4) Edith Fields Baldwin Heirs, Devisees, Successors, or Assigns				
(f.2.4.1) Alice Street 1883 E. Main Street Lebanon, VA 24266				
(f.2.4.2) Larry B. Baldwin 1703 Old Grissom Creek Rd Honaker, VA 24260				
(f.2.4.3) Donald B. Baldwin PO Box 1492 Honaker, VA 24260				
(f.2.4.4) Sidney W. Baldwin PO Box 912 Honaker, VA 24260				
(f.2.4.5) Ned L. Baldwin PO Box 993 Honaker, VA 24260				
(f.2.4.6) George A. Baldwin 229 Murrays Chapel Rd Honaker, VA 24260				
(f.2.5) Hazel Keen Heirs, Devisees, Successors, or Assigns				
(f.2.5.1) Ernest Keen, Jr. 265 Trivetts Private Dr Bristol, TN 37620				
(f.2.5.2) Jack Keen 1885 E. Main Street Lebanon, VA 24266				
(f.2.5.3) John Keen 186 Oak Avenue Spruce Pine, NC 28777				
(f.2.5.4) Benny Keen 436 High Circle Bristol, TN 37620				
(f.2.6) George P. Fields Heirs, Devisees, Successors, or Assigns				
(f.2.6.1) Wallace Steve Fields Heirs, Devisees, Successors, or Assigns				
(f.2.6.1.1) Billy Dean Fields Heirs, Devisees, Successors, or Assigns				

**Exhibit E**  
**Unit U-15/B**  
**Docket # VGOB-93-0622-0380-02**  
**List of all Owners/Claimants in escrow**

	Acres in Unit	Percent of Unit	Division of Interest in	
			1 East 15.4930%	2 East 26.8990%
(f.2.6.1.1.1) Melissa Fields 4138 Alayna Lee Circle McDonough, GA 30252				
(f.2.6.1.1.2) Jimmy Dean Fields PO Box 14 Clewiston, FL 33440				
(f.2.6.1.1.3) Loura Jean Gonzalez 3108 Haddon Place McDonough, GA 30253				
(f.2.6.1.2) Glenna Kay Cardin 220 Brida Street Clewiston, FL 33440				
(f.2.6.2) Billy Dean Fields Heirs, Devisees, Successors, or Assigns				
(f.2.6.2.1) Melissa Fields 4138 Alayna Lee Circle McDonough, GA 30252				
(f.2.6.2.2) Jimmy Dean Fields PO Box 14 Clewiston, FL 33440				
(f.2.6.2.3) Loura Jean Gonzalez 3108 Haddon Place McDonough, GA 30253				
(f.2.6.3) Glenna Kay Cardin 220 Brida Street Clewiston, FL 33440				
(f.3) Lillie Childress Bailey Heirs, Devisees, Successors, or Assigns	0.0114 acres 1/1430 of 16.32 acres	0.0143%	0.00221%	0.00384%
(f.3.1) June Virginia Sherman Heirs, Devisees, Successors, or Assigns <i>(Heirs Unknown)</i>				
(f.4) John B. Childress Heirs, Devisees, Successors or Assigns				
(f.4.1) Mary Belle McGlothlin				<i>Life Estate extinguished</i>
(f.4.1.1) Reves Childress Heirs, Devisees, Successors, or Assigns				
(f.4.1.1.1) Dorothy R. Childress 6525 Kelly Road Warrenton, VA 20187	0.00114 acres 1/14300 of 16.32 acres	0.00143%	0.00022%	0.00038%
(f.4.1.4) Arbutus Childress Heirs, Devisees, Successors, or Assigns				
(f.4.1.4.1) Reves Childress Heirs, Devisees, Successors, or Assigns				
(f.4.1.4.1.1) Dorothy R. Childress 6525 Kelly Road Warrenton, VA 20187	0.000143 acres 1/114400 of 16.32 acres	0.000178%	0.00003%	0.00005%
(f.4.1.4.5) John R. Childress Heirs, Devisees, Successors, or Assigns				
(f.4.1.4.5.1) Candace Childress 16400 N Naegel Dr Surprise, AZ 85374	0.0000285 acres 1/572000 of 16.32 acres	0.000036%	0.00001%	0.00001%

**Exhibit E**  
**Unit U-15/B**  
**Docket # VGOB-93-0622-0380-02**  
**List of all Owners/Claimants in escrow**

	Acres in Unit	Percent of Unit	Division of Interest in	
			1 East 15.4930%	2 East 26.8990%
(f.4.1.4.5.2) Brenda C. Ellington 6840 Stockard Rd, Lot Graham, NC 27253	0.0000285 acres 1/572000 of 16.32 acres	0.000036%	0.00001%	0.00001%
(f.4.1.4.5.3) Joan S. Gaver 11905 Smithfield Rd Manassas, VA 20112	0.0000285 acres 1/572000 of 16.32 acres	0.000036%	0.00001%	0.00001%
(f.4.1.4.5.4) Lisa Childress Schaier 6229 Alistair Dr Manassas, VA 20112	0.0000285 acres 1/572000 of 16.32 acres	0.000036%	0.00001%	0.00001%
(f.4.1.4.5.5) Teena Iliff 1926 W Belmont Ave Phoenix, AZ 85021	0.0000285 acres 1/572000 of 16.32 acres	0.000036%	0.00001%	0.00001%
(f.4.1.6) John R. Childress Heirs, Devisees, Successors, or Assigns				
(f.4.1.6.1) Candace Childress 16400 N Naegel Dr Surprise, AZ 85374	0.000228 acres 1/71500 of 16.32 acres	0.000285%	0.00004%	0.00008%
(f.4.1.6.2) Brenda C. Ellington 6840 Stockard Rd, Lot 32 Graham, NC 27253	0.000228 acres 1/71500 of 16.32 acres	0.000285%	0.00004%	0.00008%
(f.4.1.6.3) Joan S. Gaver 11905 Smithfield Rd Manassas, VA 20112	0.000228 acres 1/71500 of 16.32 acres	0.000285%	0.00004%	0.00008%
(f.4.1.6.4) Lisa Childress Schaier 6229 Alistair Dr Manassas, VA 20112	0.000228 acres 1/71500 of 16.32 acres	0.000285%	0.00004%	0.00008%
(f.4.1.6.5) Teena Iliff 1926 W Belmont Ave Phoenix, AZ 85021	0.000228 acres 1/71500 of 16.32 acres	0.000285%	0.00004%	0.00008%
(f.4.1.10) Diane Blair Heirs, Devisees, Successors, or Assigns				
(f.4.1.10.1) Juan Ayala 1959 Purchase St, Apt E3 New Bedford, MA 02740	0.00114 acres 1/14300 of 16.32 acres	0.00143%	0.00022%	0.00038%
(f.5.2) Thurman Hughes Heirs, Devisees, Successors, or Assigns <i>(Documentation Pending)</i>	0.00285 acres 1/5720 of 16.32 acres	0.0036%	0.00055%	0.00096%
(f.5.2.1) Thelma Hughes 4612 New Garden Ave Portsmouth, OH 45662				
(f.5.3) Lee Hughes Heirs, Devisees, Successors, or Assigns				
(f.5.3.1) Faye Hughes PO Box 444 Doran, VA 24612	0.00285 acres 1/5720 of 16.32 acres	0.0036%	0.00055%	0.00096%
(f.5.4) Ernest Hughes Heirs, Devisees, Successors, or Assigns	<i>Pre-Deceased</i>			
(f.5.4.1) Gary William Hughes 1023 Old Home Creek Rd Grundy, VA 24614	0.00285 acres 1/5720 of 16.32 acres	0.0036%	0.00055%	0.00096%
(f.6) Vida C. Murphy Heirs, Devisees, Successors, or Assigns <i>(Documentation Pending)</i>	0.0114 acres 1/1430 of 16.32 acres	0.0143%	0.00221%	0.00384%

**Exhibit E**  
**Unit U-15/B**  
**Docket # VG0B-93-0622-0380-02**  
**List of all Owners/Claimants in escrow**

	Acres in Unit	Percent of Unit	Division of Interest in	
			1 East 15.4930%	2 East 26.8990%
(f.6.1) Alonzo Murphy Heirs, Devisees, Successors, or Assigns				
(f.6.1.1) Virgil Coxton <i>Address Unknown</i>				
(f.6.1.2) Ruth Coxton Wallace <i>Address Unknown</i>				
(f.6.1.3) Harold R. Murphy Heirs, Devisees, Successors, or Assigns				
(f.6.1.3.1) Juanita D. Murphy PO Box 403 Haysi, VA 24256				
(f.6.1.4) Bobby G. Murphy Heirs, Devisees, Successors, or Assigns				
(f.6.1.4.1) Alice Faye Murphy 436 South Prospect Ave Waco, GA 30182				
(f.6.1.4.2) Lisa Strause 2501 Stoner Rd La Grange, KY 40031				
(f.6.1.5) Alice Faye Doty 4725 St. Simons Lane Cumming, GA 30040				
(f.6.1.6) Helen Clevinger 1931 Elkhorn Creek Rd Elkhorn City, KY 41522				
(f.7) Julia Childress Lowe Heirs, Devisees, Successors, or Assigns				
(f.7.1) Lucille Blankenship Heirs, Devisees, Successors, or Assigns				
(f.7.1.2) Wanda Miller 8535 Croton Rd Johnstown, OH 43031	0.000238 acres 1/68640 of 16.32 acres	0.000297%	0.00005%	0.00008%
(f.7.1.3) Patty Martin 15 S 3rd St, Apt 308 Newark, OH 43055	0.000238 acres 1/68640 of 16.32 acres	0.000297%	0.00005%	0.00008%
(f.7.3) Laura Smith Heirs, Devisees, Successors, or Assigns <i>(Heirs Unknown)</i>	0.00095 acres 1/17160 of 16.32 acres	0.00119%	0.00018%	0.00032%
(f.7.4) Shirley Wyatt Heirs, Devisees, Successors, or Assigns				
(f.7.4.1) Claude Wyatt Heirs, Devisees, Successors, or Assigns				
(f.7.4.1.1) Marvin Keith Wyatt Heirs, C <i>Pre-Deceased</i> Successors, or Assigns				
(f.7.4.1.1.1) James K. Wyatt 326 Hendrix Blvd Lagrange, OH 44050	0.000053 acres 1/308880 of 16.32 acres	0.000066%	0.00001%	0.00002%
(f.7.4.1.1.2) Deana Kunz 17740 Harvest Lane Grafton, OH 44044	0.000053 acres 1/308880 of 16.32 acres	0.000066%	0.00001%	0.00002%
(f.7.5) Eula B. Baldwin Heirs, Devisees, Successors, or Assigns				

**Exhibit E**  
**Unit U-15/B**  
**Docket # VGOB-93-0622-0380-02**  
**List of all Owners/Claimants in escrow**

	Acres in Unit	Percent of Unit	Division of Interest in	
			1 East 15.4930%	2 East 26.8990%
(f.7.5.1) James Dewey Baldwin Heirs, Devisees, Successors, or Assigns				
(f.7.5.1.1) Geneva Baldwin Heirs, Devisees, Successors, or Assigns				
(f.7.5.1.1.4) Roger Hess 1568 Miller Creek Rd Swords Creek, VA 24649	0.0000238 acres 1/686400 of 16.32 acres	0.0000297%	0.00000%	0.00001%
(f.7.5.1.1.5) Callie L. Hess c/o Pamela Baldwin 567 Smoots Branch Rd Cleveland, VA 24225	0.0000238 acres 1/686400 of 16.32 acres	0.0000297%	0.00000%	0.00001%
(f.7.5.3) Mary Sue Rasnake 478 Swords Creek Rd Honaker, VA 24260	0.000119 acres 1/137280 of 16.32 acres	0.000149%	0.00002%	0.00004%
(f.7.5.5) Rebecca Counts Heirs, Devisees, Successors, or Assigns <i>(Documentation Pending)</i>	0.000119 acres 1/137280 of 16.32 acres	0.000149%	0.00002%	0.00004%
(f.7.5.5.1) Stephanie Lynn Maxwell 15113 Colville Court Victorville, CA 92394				
(f.7.5.6) Junior Baldwin PO Box 861 Rosedale, VA 24280	0.000119 acres 1/137280 of 16.32 acres	0.000149%	0.00002%	0.00004%
(f.7.6.3) Lois Israel Heirs, Devisees, Successors, or Assigns				
(f.7.6.3.1) Leslie Israel 743 Hubbard Town Rd Honaker, VA 24260	0.000136 acres 1/120120 of 16.32 acres	0.000170%	0.00003%	0.00005%
(f.7.6.5) Phyllis J. Lester PO Box 618 Keen Mountain, VA 24624	0.000136 acres 1/120120 of 16.32 acres	0.000170%	0.00003%	0.00005%
(f.7.6.7.3) Lois Israel Heirs, Devisees, <i>Pre-Deceased</i> Successors, or Assigns				
(f.7.6.7.3.2) Lee Ann Stoots 743 Hubbard Town Rd Honaker, VA 24260	0.0000075 acres 1/2162160 of 16.32 acres	0.0000094%	0.00000%	0.00000%
(f.7.6.7.5) Phyllis J. Lester PO Box 618 Keen Mountain, VA 24624	0.0000226 acres 1/720720 of 16.32 acres	0.0000283%	0.00000%	0.00001%
(f.7.7) Linda Sue Meade 6314 Drill Road Honaker, VA 24260	0.00095 acres 1/17160 of 16.32 acres	0.00119%	0.00018%	0.00032%
(f.7.8) Fred Luther Lowe Heirs, Devisees, Successors, or Assigns				
(f.7.8.1) Connie Hess 7255 Dresden Adamsville Rd Adamsville, OH 43802	0.000106 acres 1/154440 of 16.32 acres	0.000132%	0.00002%	0.00004%
(f.7.9) James Bill Lowe 8315 Martinsburg Rd Mount Vernon, OH 43050	0.00095 acres 1/17160 of 16.32 acres	0.00119%	0.00018%	0.00032%
(f.7.10) Henry J. Lowe Heirs, Devisees, Successors, or Assigns				

**Exhibit E**  
**Unit U-15/B**  
**Docket # VGOB-93-0622-0380-02**  
**List of all Owners/Claimants in escrow**

	Acres in Unit	Percent of Unit	Division of Interest in	
			1 East 15.4930%	2 East 26.8990%
(f.7.10.1) Linda G. Wilson 2641 Lewis Creek Rd Honaker, VA 24260	0.000238 acres 1/68640 of 16.32 acres	0.000297%	0.00005%	0.00008%
(f.7.10.3) Ronnie K. Lowe PO Box 1214 Honaker, VA 24260	0.000238 acres 1/68640 of 16.32 acres	0.000297%	0.00005%	0.00008%
(f.7.10.4) Michael Lowe PO Box 1718 Honaker, VA 24260	0.000238 acres 1/68640 of 16.32 acres	0.000297%	0.00005%	0.00008%
(f.7.11) Ira E. Lowe 6615 Drill Rd Honaker, VA 24260	0.00095 acres 1/17160 of 16.32 acres	0.00119%	0.00018%	0.00032%
(f.7.12) Paul Dexter Lowe Heirs, Devisees, Successors, or Assigns				
(f.7.12.1) Paul Dexter Lowe RR 2 Box 532 Honaker, VA 24260	0.00095 acres 1/17160 of 16.32 acres	0.00119%	0.00018%	0.00032%
(f.8) Farley Benjamin Childress Heirs, Devisees, Successors, or Assigns				
(f.8.1) Dora Short Childress Heirs, Devisees, Successors, or Assigns				
(f.8.1.1) Linda Stern 2715 Albany Court Murfreesboro, TN 37129	0.00228 acres 1/7150 of 16.32 acres	0.00285%	0.00044%	0.00077%
(f.8.1.4) Firl Childress Heirs, Devisees, Successors, or Assigns				
(f.8.1.4.1) Donna Puckett Heirs, Devisees, Successors, or Assigns				
(f.8.1.4.1.1) Marcus William Puckett 170 Imperial Heights R Statesville, NC 28625	0.00076 acres 1/21450 of 16.32 acres	0.00095%	0.00015%	0.00026%
(f.9) Ron K. Childress Heirs, Devisees, Successors, or Assigns				
(f.9.1) Thelma Childress Heirs, Devisees, Successors, or Assigns				
(f.9.1.1) Gay Presley 9223 Brentsville Rd Manassas, VA 20112	0.00127 acres 1/12870 of 16.32 acres	0.00159%	0.00025%	0.00043%
(f.9.1.6) Hurshel Childress Heirs, Devisees, Successors, or Assigns				
(f.9.1.6.1) Velma Presley Childress 4579 Hurricane Creek Rd Vansant, VA 24656	0.00127 acres 1/12870 of 16.32 acres	0.00159%	0.00025%	0.00043%
(f.9.1.7) Joe Harvey Childress 1083 Tepee Rd Vansant, VA 24656	0.00127 acres 1/12870 of 16.32 acres	0.00159%	0.00025%	0.00043%
(f.9.1.8) Henry Childress 1401 Harris Ridge Honaker, VA 24260	0.00127 acres 1/12870 of 16.32 acres	0.00159%	0.00025%	0.00043%
(f.9.1.9) Myrtle Childress Heirs, Devisees, Successors, or Assigns				

**Exhibit E**  
**Unit U-15/B**  
**Docket # VGOB-93-0622-0380-02**  
**List of all Owners/Claimants in escrow**

	Acres in Unit	Percent of Unit	Division of Interest in	
			1 East 15.4930%	2 East 26.8990%
(f.9.1.9.1) Fate Compton Heirs, Devisees, Successors, or Assigns				
(f.9.1.9.1.1) Janice A Compton Ocala, FL	0.000211 acres 1/77220 of 16.32 acres	0.000264%	0.00004%	0.00007%
(f.9.1.9.1.2) Wesley E. Compton 615 Liberator St Gwinn, MI 49841	0.000211 acres 1/77220 of 16.32 acres	0.000264%	0.00004%	0.00007%
(f.9.1.9.1.4) Jeffrey G. Compton 18320 Chestnut Street Dumfries, VA 22171	0.000211 acres 1/77220 of 16.32 acres	0.000264%	0.00004%	0.00007%
(f.9.1.9.1.5) Kim F. Compton 23 Parkside Lane Stafford, VA 22556	0.000211 acres 1/77220 of 16.32 acres	0.000264%	0.00004%	0.00007%
(f.9.1.9.1.6) Tammy Janke 16003 Normandy Court Woodbridge, VA 22191	0.000211 acres 1/77220 of 16.32 acres	0.000264%	0.00004%	0.00007%
(f.10) Allen Childress 127 Manassas Drive Manassas Park, VA 20111	0.0114 acres 1/1430 of 16.32 acres	0.0143%	0.00221%	0.00384%
(g) Vida C. Murphy Heirs, Devisees, Successors, or Assigns <i>(Documentation Pending)</i>	0.1141 acres 1/143 of 16.32 acres	0.1427%	0.02210%	0.03837%
(g.1) Alonzo Murphy Heirs, Devisees, Successors, or Assigns				
(g.1.1) Virgil Coxton <i>Address Unknown</i>				
(g.1.2) Ruth Coxton Wallace <i>Address Unknown</i>				
(g.1.3) Harold R. Murphy Heirs, Devisees, Successors, or Assigns				
(g.1.3.1) Juanita D. Murphy PO Box 403 Haysi, VA 24256				
(g.1.4) Bobby G. Murphy Heirs, Devisees, Successors, or Assigns				
(g.1.4.1) Alice Faye Murphy 436 South Prospect Ave Waco, GA 30182				
(g.1.4.2) Lisa Strause 2501 Stoner Rd La Grange, KY 40031				
(g.1.5) Alice Faye Doty 4725 St. Simons Lane Cumming, GA 30040				
(g.1.6) Helen Clevinger 1931 Elkhorn Creek Rd Elkhorn City, KY 41522				
(h) Julia Childress Lowe Heirs, Devisees, Successors, or Assigns				
(h.1) Lucille Blankenship Heirs, Devisees, Successors, or Assigns				

**Exhibit E**  
**Unit U-15/B**  
**Docket # VGOB-93-0622-0380-02**  
**List of all Owners/Claimants in escrow**

	Acres in Unit	Percent of Unit	Division of Interest in	
			1 East 15.4930%	2 East 26.8990%
(h.1.2) Wanda Miller 8535 Croton Rd Johnstown, OH 43031	0.00238 acres 1/6864 of 16.32 acres	0.00297%	0.00046%	0.00080%
(h.1.3) Patty Martin 15 S 3rd St, Apt 308 Newark, OH 43055	0.00238 acres 1/6864 of 16.32 acres	0.00297%	0.00046%	0.00080%
(h.3) Laura Smith Heirs, Devisees, Successors, or Assigns <i>(Heirs Unknown)</i>	0.0095 acres 1/1716 of 16.32 acres	0.01189%	0.00184%	0.00320%
(h.4) Shirley Wyatt Heirs, Devisees, Successors, or Assigns				
(h.4.1) Claude Wyatt Heirs, Devisees, Successors, or Assigns				
(h.4.1.1) Marvin Keith Wyatt Heirs, Devisees, Successors, or Assigns <i>Pre-Deceased</i>				
(h.4.1.1.1) James K. Wyatt 326 Hendrix Blvd Lagrange, OH 44050	0.00053 acres 1/30888 of 16.32 acres	0.00066%	0.00010%	0.00018%
(h.4.1.1.2) Deana Kunz 17740 Harvest Lane Grafton, OH 44044	0.00053 acres 1/30888 of 16.32 acres	0.00066%	0.00010%	0.00018%
(h.5) Eula B. Baldwin Heirs, Devisees, Successors, or Assigns				
(h.5.1) James Dewey Baldwin Heirs, Devisees, Successors, or Assigns				
(h.5.1.1) Geneva Baldwin Heirs, Devisees, Successors, or Assigns				
(h.5.1.1.4) Roger Hess 1568 Miller Creek Rd Swords Creek, VA 24649	0.000238 acres 1/68640 of 16.32 acres	0.000297%	0.00005%	0.00008%
(h.5.1.1.5) Callie L. Hess c/o Pamela Baldwin 567 Smoots Branch Rd Cleveland, VA 24225	0.000238 acres 1/68640 of 16.32 acres	0.000297%	0.00005%	0.00008%
(h.5.3) Mary Sue Rasnake 478 Swords Creek Rd Honaker, VA 24260	0.00119 acres 1/13728 of 16.32 acres	0.00149%	0.00023%	0.00040%
(h.5.5) Rebecca Counts Heirs, Devisees, Successors, or Assigns <i>(Documentation Pending)</i>	0.00119 acres 1/13728 of 16.32 acres	0.00149%	0.00023%	0.00040%
(h.5.5.1) Stephanie Lynn Maxwell 15113 Colville Court Victorville, CA 92394				
(h.5.6) Junior Baldwin PO Box 861 Rosedale, VA 24280	0.00119 acres 1/13728 of 16.32 acres	0.00149%	0.00023%	0.00040%
(h.6.3) Lois Israel Heirs, Devisees, Successors, or Assigns				
(h.6.3.1) Leslie Israel 743 Hubbard Town Rd Honaker, VA 24260	0.00136 acres 1/12012 of 16.32 acres	0.00170%	0.00026%	0.00046%

**Exhibit E**  
**Unit U-15/B**  
**Docket # VGOB-93-0622-0380-02**  
**List of all Owners/Claimants in escrow**

	Acres in Unit	Percent of Unit	Division of Interest in	
			1 East 15.4930%	2 East 26.8990%
(h.6.5) Phyllis J. Lester PO Box 618 Keen Mountain, VA 24624	0.00136 acres 1/12012 of 16.32 acres	0.00170%	0.00026%	0.00046%
(h.6.7.3) Lois Israel Heirs, Devisees, Successors, or Assigns	<i>Pre-Deceased</i>			
(h.6.7.3.2) Lee Ann Stoots 743 Hubbard Town Rd Honaker, VA 24260	0.000075 acres 1/216216 of 16.32 acres	0.000094%	0.00001%	0.00003%
(h.6.7.5) Phyllis J. Lester PO Box 618 Keen Mountain, VA 24624	0.000226 acres 1/72072 of 16.32 acres	0.000283%	0.00004%	0.00008%
(h.7) Linda Sue Meade 6314 Drill Road Honaker, VA 24260	0.0095 acres 1/1716 of 16.32 acres	0.0119%	0.00184%	0.00320%
(h.8) Fred Luther Lowe Heirs, Devisees, Successors, or Assigns				
(h.8.1) Connie Hess 7255 Dresden Adamsville Rd Adamsville, OH 43802	0.00106 acres 1/15444 of 16.32 acres	0.00132%	0.00020%	0.00036%
(h.9) James Bill Lowe 8315 Martinsburg Rd Mount Vernon, OH 43050	0.0095 acres 1/1716 of 16.32 acres	0.0119%	0.00184%	0.00320%
(h.10) Henry J. Lowe Heirs, Devisees, Successors, or Assigns				
(h.10.1) Linda G. Wilson 2641 Lewis Creek Rd Honaker, VA 24260	0.00238 acres 1/6864 of 16.32 acres	0.00297%	0.00046%	0.00080%
(h.10.3) Ronnie K. Lowe PO Box 1214 Honaker, VA 24260	0.00238 acres 1/6864 of 16.32 acres	0.00297%	0.00046%	0.00080%
(h.10.4) Michael Lowe PO Box 1718 Honaker, VA 24260	0.00238 acres 1/6864 of 16.32 acres	0.00297%	0.00046%	0.00080%
(h.11) Ira E. Lowe 6615 Drill Rd Honaker, VA 24260	0.0095 acres 1/1716 of 16.32 acres	0.0119%	0.00184%	0.00320%
(h.12) Paul Dexter Lowe Heirs, Devisees, Successors, or Assigns				
(h.12.1) Paul Dexter Lowe RR 2 Box 532 Honaker, VA 24260	0.0095 acres 1/1716 of 16.32 acres	0.0119%	0.00184%	0.00320%
(i) Farley Benjamin Childress Heirs, Devisees, Successors, or Assigns				
(i.1) Dora Short Childress Heirs, Devisees, Successors, or Assigns				
(i.1.1) Linda Stern 2715 Albany Court Murfreesboro, TN 37129	0.0228 acres 1/715 of 16.32 acres	0.0285%	0.00442%	0.00767%
(i.1.4) Firl Childress Heirs, Devisees, Successors, or Assigns				
(i.1.4.1) Donna Puckett Heirs, Devisees, Successors, or Assigns				

**Exhibit E**  
**Unit U-15/B**  
**Docket # VGOB-93-0622-0380-02**  
**List of all Owners/Claimants in escrow**

	Acres in Unit	Percent of Unit	Division of Interest in	
			1 East 15.4930%	2 East 26.8990%
(i.1.4.1.1) Marcus William Puckett 170 Imperial Heights Rd Statesville, NC 28625	0.0076 acres 1/2145 of 16.32 acres	0.0095%	0.00147%	0.00256%
(j) Ron K. Childress Heirs, Devisees, Successors, or Assigns				
(j.1) Thelma Childress Heirs, Devisees, Successors, or Assigns				
(j.1.1) Gay Presley 9223 Brentsville Rd Manassas, VA 20112	0.0127 acres 1/1287 of 16.32 acres	0.0159%	0.00246%	0.00426%
(j.1.6) Hurshel Childress Heirs, Devisees, Successors, or Assigns				
(j.1.6.1) Velma Presley Childress 4579 Hurricane Creek Rd Vansant, VA 24656	0.0127 acres 1/1287 of 16.32 acres	0.0159%	0.00246%	0.00426%
(j.1.7) Joe Harvey Childress 1083 Tepee Rd Vansant, VA 24656	0.0127 acres 1/1287 of 16.32 acres	0.0159%	0.00246%	0.00426%
(j.1.8) Henry Childress 1401 Harris Ridge Honaker, VA 24260	0.0127 acres 1/1287 of 16.32 acres	0.0159%	0.00246%	0.00426%
(j.1.9) Myrtle Childress Heirs, Devisees, Successors, or Assigns				
(j.1.9.1) Fate Compton Heirs, Devisees, Successors, or Assigns				
(j.1.9.1.1) Janice A Compton  Ocala, FL	0.00211 acres 1/7722 of 16.32 acres	0.00264%	0.00041%	0.00071%
(j.1.9.1.2) Wesley E. Compton 615 Liberator St Gwinn, MI 49841	0.00211 acres 1/7722 of 16.32 acres	0.00264%	0.00041%	0.00071%
(j.1.9.1.4) Jeffrey G. Compton 18320 Chestnut Street Dumfries, VA 22171	0.00211 acres 1/7722 of 16.32 acres	0.00264%	0.00041%	0.00071%
(j.1.9.1.5) Kim F. Compton 23 Parkside Lane Stafford, VA 22556	0.00211 acres 1/7722 of 16.32 acres	0.00264%	0.00041%	0.00071%
(j.1.9.1.6) Tammy Janke 16003 Normandy Court Woodbridge, VA 22191	0.00211 acres 1/7722 of 16.32 acres	0.00264%	0.00041%	0.00071%
(k) Allen Childress 127 Manassas Drive Manassas Park, VA 20111	0.1141 acres 1/143 of 16.32 acres	0.1427%	0.02210%	0.03837%
<b>(5) Thomas Hanford McGlothlin Heirs, Devisees Successors, or Assigns</b>				
(a) Laura B. McGlothlin Heirs, Devisees, Successors, or Assigns				
(a.2) Vicy Anders Heirs, Devisees, Successors, or Assigns				
(a.2.1) William F. Anders, Sr. Heirs, Devisees, Successors, or Assigns				

**Exhibit E**  
**Unit U-15/B**  
**Docket # VGOB-93-0622-0380-02**  
**List of all Owners/Claimants in escrow**

	Acres in Unit	Percent of Unit	Division of Interest in	
			1 East 15.4930%	2 East 26.8990%
(a.2.1.1) William F. Anders, Jr. 223 Jefferson Ave North Pulaski, VA 24301	0.0190 acres 1/858 of 16.32 acres	0.0238%	0.00368%	0.00640%
(a.2.4) Robert William Wilson Heirs, Devises, Successors, or Assigns	<i>Pre-Deceased</i>			
(a.2.4.1) Melessa Belcher 25780 Interlechen Drive Sun City, CA 92586	0.0152 acres 2/2145 of 16.32 acres	0.0190%	0.00295%	0.00512%
(a.2.5) William F. Anders, Jr. 223 Jefferson Ave North Pulaski, VA 24301	0.0152 acres 2/2145 of 16.32 acres	0.0190%	0.00295%	0.00512%
(a.3) Curtis McGlothlin Heirs, Devises, Successors, or Assigns				
(a.3.1) Thomas E. McGlothlin 1911 McCoy Road Bear, DE 19701	0.0285 acres 1/572 of 16.32 acres	0.0357%	0.00553%	0.00959%
(a.3.2) Janet M. Scully 1 Maplewood Drive Lewes, DE 19958	0.0285 acres 1/572 of 16.32 acres	0.0357%	0.00553%	0.00959%
(a.3.3) Vicki Lynn Johnson PO Box 2006 Soldotna, AK 99669	0.0285 acres 1/572 of 16.32 acres	0.0357%	0.00553%	0.00959%
(a.3.4) Barbara A. McGlothlin Heirs, Devises, Successors, or Assigns				
(a.3.4.1) Davis Deibert 2 Horseshoe Court Middletown, DE 19709	0.0095 acres 1/1716 of 16.32 acres	0.0119%	0.00184%	0.00320%
(a.3.4.2) Kelly Chytrenko 2 Horseshoe Court Middletown, DE 19709	0.0095 acres 1/1716 of 16.32 acres	0.0119%	0.00184%	0.00320%
(a.3.4.3) Lisa Thomas 79 Kings Way Drive North East, MD 21901	0.0095 acres 1/1716 of 16.32 acres	0.0119%	0.00184%	0.00320%
(a.4) George H. McGlothlin Heirs, Devises, Successors, or Assigns				
(a.4.1) Candace L. Artim 6865 Wagon Wheel Circle Sarasota, FL 34243	0.1141 acres 1/143 of 16.32 acres	0.1427%	0.02210%	0.03837%
(a.7) Ernest Paul McGlothlin Heirs, Devisee Successors, or Assigns <i>(Documentation Pending)</i>	0.1141 acres 1/143 of 16.32 acres	0.1427%	0.02210%	0.03837%
(a.7.1) Marlene McGlothlin 19385 Cypress Ridge Terrace, Unit 309 Leesburg, VA 20176				
(a.8) Dorothy McCardell Heirs, Devises, Successors, or Assigns				
(a.8.1) Melvin McCardell, Jr. Heirs, Devises, Successors, or Assigns				
(a.8.1.3) Dennis McCardell 1791 Colora Rd Colora, MD 21917	0.0190 acres 1/858 of 16.32 acres	0.0238%	0.00368%	0.00640%

**Exhibit E**  
**Unit U-15/B**  
**Docket # VGOB-93-0622-0380-02**  
**List of all Owners/Claimants in escrow**

	Acres in Unit	Percent of Unit	Division of Interest in	
			1 East 15.4930%	2 East 26.8990%
(a.8.1.5) Helen Cullen Heirs, Devisees, <i>Pre-Deceased</i> Successors, or Assigns				
(a.8.1.5.1) David Cullen 84 Peppermint Drive Port Deposit, MD 21904	0.0190 acres 1/858 of 16.32 acres	0.0238%	0.00368%	0.00640%
(a.8.1.5.2) Michelle Cullen 16 Clover Road Port Deposit, MD 21904	0.0190 acres 1/858 of 16.32 acres	0.0238%	0.00368%	0.00640%
(a.9) Thomas H. McGlothlin Heirs, Devisees, Successors, or Assigns				
(a.9.1) Roni McGlothlin (2nd wife, 1/3 fee) 485 E Grand Blvd Ypsilanti, MI 48198	0.0380 acres 1/429 of 16.32 acres	0.0476%	0.00737%	0.01279%
(a.9.6) Tippi Andrews 114 Cascade Court Greenville, SC 29611	0.0152 acres 2/2145 of 16.32 acres	0.0190%	0.00295%	0.00512%
(a.10) Jessie L. McGlothlin Heirs, Devisees, <i>Pre-Deceased</i> Successors, or Assigns				
(a.10.1) Jesse Lee McGlothlin Heirs, Devisees, Successors, or Assigns				
(a.10.1.1) Sandra J. McGlothlin 1433 Peryville Road Peryville, MD 21903	0.0571 acres 1/286 of 16.32 acres	0.0713%	0.01105%	0.01919%
(a.10.2) Evelyn J. Smeltzer 110 134th Street Ocean City, MD 21842	0.0571 acres 1/286 of 16.32 acres	0.0713%	0.01105%	0.01919%
(a.11) Gaynell M. Ewing Heirs, Devisees, <i>Pre-Deceased</i> Successors, or Assigns				
(a.11.4) Laura Revere 927 Leeds Avenue Baltimore, MD 21229	0.0285 acres 1/572 of 16.32 acres	0.0357%	0.00553%	0.00959%
<b>(6) Annie R. McGlothlin Shortridge Heirs, Devisees, Successors, or Assigns</b>				
(a) John M. Shortridge Sr. Heirs, Devisees, Successors, or Assigns				
(a.1) Ellis Shortridge Heirs, Devisees, Successors, or Assigns				
(a.1.1) Ethel Shortridge Heirs, Devisees, Successors, or Assigns				
(a.1.1.1) Shelby S. Dougherty Heirs, De Successors, or Assigns <i>(Documentation Pending)</i>	0.0131 acres 1/1248 of 16.32 acres	0.0163%	0.00253%	0.00440%
(a.1.1.1.1) Raelene Brumbaugh 4401 Roosevelt Blvd Dearborn Heights, MI 48125				
(a.1.1.2) Larry E. Shortridge, Sr. Heirs, Devisees, Successors, or Assigns				

**Exhibit E**  
**Unit U-15/B**  
**Docket # VGOB-93-0622-0380-02**  
**List of all Owners/Claimants in escrow**

	Acres in Unit	Percent of Unit	Division of Interest in	
			1 East 15.4930%	2 East 26.8990%
(a.1.1.2.1) Tina L. Grundy 25328 Goddard Rd Taylor, MI 48180	0.0044 acres 1/3744 of 16.32 acres	0.0054%	0.00084%	0.00147%
(a.1.1.2.2) Larry Shortridge, Jr. 9642 Grayfield Redford, MI 48239	0.0044 acres 1/3744 of 16.32 acres	0.0054%	0.00084%	0.00147%
(a.1.1.2.3) Tanya Oakes 411 W Mill Street Oscoda, MI 48750	0.0044 acres 1/3744 of 16.32 acres	0.0054%	0.00084%	0.00147%
(a.1.1.3) Bill E. Shortridge 3754 McIntosh Lane Carleton, MI 48117	0.0131 acres 1/1248 of 16.32 acres	0.0163%	0.00253%	0.00440%
(a.1.1.5) Samuel K. Shortridge 11031 Dorchester St, Apt 114 Southgate, MI 48195	0.0131 acres 1/1248 of 16.32 acres	0.0163%	0.00253%	0.00440%
(a.1.1.6) Mary Tackett 40045 Cambridge St Canton, MI 48187	0.0131 acres 1/1248 of 16.32 acres	0.0163%	0.00253%	0.00440%
(a.1.1.7) Martha Smith 1903 N. High Street 1 Lansing, MI 48906	0.0131 acres 1/1248 of 16.32 acres	0.0163%	0.00253%	0.00440%
(a.1.1.8) Patricia Petty 39597 Cadborough Drive Clinton Township, MI 48038	0.0131 acres 1/1248 of 16.32 acres	0.0163%	0.00253%	0.00440%
(a.2) Ledna Bea Johnson Heirs, Devisees, Successors, or Assigns				
(a.2.1) Butch Allen Looney 268 Pine Brook Lane Baskerville, VA 23915	0.0523 acres 1/312 of 16.32 acres	0.0654%	0.01013%	0.01759%
(a.2.2) Audrey Tacket (JTWROS with a.2.) 1601 Gampoint Court Virginia Beach, VA 23454	0.0262 acres 1/624 of 16.32 acres	0.0327%	0.00507%	0.00879%
(a.2.3) Jeremy D. Looney (JTWROS with 305 Edgewood Road Portsmouth, VA 23701	0.0262 acres 1/624 of 16.32 acres	0.0327%	0.00507%	0.00879%
(a.7) Carl Shortridge Heirs, Devisees, Successors, or Assigns				
(a.7.2) Keith Shortridge 7083 Warden Court Fairlawn, VA 24141	0.0523 acres 1/312 of 16.32 acres	0.0654%	0.01013%	0.01759%
(a.8) Faye Delrosario Heirs, Devisees, Successors, or Assigns				
(a.8.1) Juanito Delrosario 1809 Skyline Drive Norfolk, VA 23518	0.0349 acres 1/468 of 16.32 acres	0.0436%	0.00675%	0.01173%
(a.8.3) Veronica McClanahan 1431 Sangaree Circle Virginia Beach, VA 23464	0.0087 acres 1/1872 of 16.32 acres	0.0109%	0.00169%	0.00293%
(a.8.4) Sandra Ann Johnson 9317 Morin St., Apt A Norfolk, VA 23503	0.0087 acres 1/1872 of 16.32 acres	0.0109%	0.00169%	0.00293%

**Exhibit E**  
**Unit U-15/B**  
**Docket # VGOB-93-0622-0380-02**  
**List of all Owners/Claimants in escrow**

	Acres in Unit	Percent of Unit	Division of Interest in	
			1 East 15.4930%	2 East 26.8990%
(a.8.8) Timothy Heath Belcher 1531 Aspin Street Norfolk, VA 23518	0.0087 acres 1/1872 of 16.32 acres	0.0109%	0.00169%	0.00293%
(a.9) Paul Shortridge Heirs, Devisees, Successors, or Assigns				
(a.9.1) Martha Shortridge 204 Watts Avenue London, KY 40741	0.0349 acres 1/468 of 16.32 acres	0.0436%	0.00675%	0.01173%
(7) William Howard McGlothlin Heirs, Devisees, Successors, or Assigns				
(a) Pearl McGlothlin Heirs, Devisees, Successors, or Assigns				
(a.1) Wallace Melvin Horne Heirs, Devisees Successors, or Assigns	0.1395 acres 1/117 of 16.32 acres	0.1744%	0.02701%	0.04690%
(a.1.1) Jeanette Horne 2801 Bluefield St Hopewell, VA 23860				
(a.2) Edith Mae Horne Deel Heirs, Devisees Successors, or Assigns <i>(Documentation pending)</i>	0.1395 acres 1/117 of 16.32 acres	0.1744%	0.02701%	0.04690%
(a.2.1) Loretta Sue Willis Heirs, Devisees, <i>Pre-Deceased</i> Successors, or Assigns				
(a.2.1.1) Allen Lane Willis 3406 Rolling Road High Point, NC 27265				
(a.2.1.2) Kimberly Willis 6719 Arbor Lake Drive, Apt 102 Chester, VA 23831				
(a.2.1.3) Timothy Wade Willis 835 Morning Star Road Appomattox, VA 24522				
(a.2.1.4) Billy Willis Heirs, Devisees, <i>Pre-Deceased</i> Successors, or Assigns				
(a.2.1.4.1) Brooke Wengard 145 Gibson Drive Christiansburg, VA 24073				
(a.2.2) James Edward Deel 303 Vaden Drive Gretna, VA 24557				
(a.2.3) Wanda Lizotte 1435 Taylor Wood Rd Simpsonville, KY 40067				
(a.2.4) Ruth D. Hix 21137 Rogers Clark Blvd Ruther Glen, VA 22546				
(a.2.5) Diana Dillard 1264 Stone Mill Rd Hurt, VA 24563				
(a.2.6) Elma Deel Osborne Heirs, Devisee <i>Pre-Deceased</i> Successors, or Assigns				

**Exhibit E**  
**Unit U-15/B**  
**Docket # VGOB-93-0622-0380-02**  
**List of all Owners/Claimants in escrow**

	Acres in Unit	Percent of Unit	Division of Interest in	
			1 East	2 East
			15.4930%	26.8990%
(a.2.6.1) Tammy Osborne 3748 Rockford School Rd Gretna, VA 24557				
(a.3) John Cecil Horne Heirs, Devisees, Successors, or Assigns				
(a.3.1) Virginia Faye Horne Heirs, Devisees, Successors, or Assigns				
(a.3.1.1) Rodney Dean Horne 1115 Buskirk Rd Grundy, VA 24614	0.1395 acres 1/117 of 16.32 acres	0.1744%	0.02701%	0.04690%
(c) Franklin P. McGlothlin RR5 Box 547 Grundy, VA 24614	0.0761 acres 2/429 of 16.32 acres	0.0951%	0.01473%	0.02558%
(d) Vernie S. Baldrige Heirs, Devisees, Successors or Assigns				
(d.1) Wilmer Baldrige Heirs, Devisees, Successors, or Assigns <i>(Documentation pending)</i>	0.0109 acres 2/3003 of 16.32 acres	0.0136%	0.00210%	0.00365%
(d.1.1) Carol Baldrige 2033 Westwood Drive Defiance, OH 43512				
(d.2) Helen Meade Heirs, Devisees, Successors, or Assigns <i>(Documentation pending)</i>	0.0109 acres 2/3003 of 16.32 acres	0.0136%	0.00210%	0.00365%
(d.2.1) Float O. Meade Heirs, Devisees, Successors, or Assigns				
(d.2.1.1) Lama Meade 700 Ralston Ave, Apt 103 Defiance, OH 43512				
(d.2.1.2) Donna Dettling 7331 Webbs Landing Gregory, MI 48137				
(d.2.1.3) Tricia Peoples 600 E High Street Defiance, OH 43512				
(d.2.1.4) Kartha Ray 818 E Tori Circle Springerville, AZ 85938				
(d.2.1.5) Velda Freund 401 Pinebluff Drive Loveland, OH 45140				
(d.2.1.6) Joe Meade 6331 Orchard Lake Dr Fort Wayne, IN 46814				
(d.3) Billie Baldrige Heirs, Devisees, Successors, or Assigns <i>(Documentation pending)</i>	0.0109 acres 2/3003 of 16.32 acres	0.0136%	0.00210%	0.00365%
(d.3.1) Wilmer N. Baldrige Heirs, Devisees, Successors, or Assigns <i>(Documentation pending)</i>				
(d.3.1.1) Carol Baldrige 2033 Westwood Drive Defiance, OH 43512				

Exhibit E  
Unit U-15/B  
Docket # VGOB-93-0622-0380-02  
List of all Owners/Claimants in escrow

	Acres in Unit	Percent of Unit	Division of Interest in	
			1 East 15.4930%	2 East 26.8990%
(d.3.2) Helen Meade Heirs, Devisees, Successors, or Assigns <i>(Documentation pending)</i>				
(d.3.2.1) Float O. Meade Heirs, Devisees, Successors, or Assigns <i>(Documentation pending)</i>				
(d.3.2.1.1) Larna Meade 700 Ralston Ave, Apt 103 Defiance, OH 43512				
(d.3.2.1.2) Donna Dettling 7331 Webbs Landing Gregory, MI 48137				
(d.3.2.1.3) Tricia Peoples 600 E High Street Defiance, OH 43512				
(d.3.2.1.4) Kartha Ray 818 E Tori Circle Springerville, AZ 85938				
(d.3.2.1.5) Velda Freund 401 Pinebluff Drive Loveland, OH 45140				
(d.3.2.1.6) Joe Meade 6331 Orchard Lake Dr Fort Wayne, IN 46814				
(d.3.3) Elmer Baldrige 26134 Arena Ave Defiance, OH 43512				
(d.3.4) Opal Coleman Heirs, Devisees, Successors, or Assigns				
(d.3.4.1) Howard Coleman, Jr. 18905 Road E16 Continental, OH 45831				
(d.3.4.2) Robert Coleman 101 E Maple St Continental, OH 45831				
(d.3.4.3) Ron Coleman 11807 N Lane Dr, Apt 4 Lakewood, OH 44107				
(d.3.4.4) Teresa Jones 6625 Road 21 Continental, OH 45831				
(d.3.4.5) Wanda Winkle 21736 Road D, Apt 76 Continental, OH 45831				
(d.3.4.6) Brenda Thedford 100 John Deere Dr Spring City, TN 37381				
(d.3.5) Lillian Griffith 245 W Rosewood Ave, Suite 115 Defiance, OH 43512				
(d.5) Opal Coleman Heirs, Devisees, Successors, or Assigns				

**Exhibit E**  
**Unit U-15/B**  
**Docket # VGOB-93-0622-0380-02**  
**List of all Owners/Claimants in escrow**

	Acres in Unit	Percent of Unit	Division of Interest in	
			1 East 15.4930%	2 East 26.8990%
(d.5.1) Howard Coleman, Jr. 18905 Road E16 Continental, OH 45831	0.00181 acres 1/9009 of 16.32 acres	0.00226%	0.00035%	0.00061%
(d.5.3) Ron Coleman 11807 N Lane Dr, Apt 4 Lakewood, OH 44107	0.00181 acres 1/9009 of 16.32 acres	0.00226%	0.00035%	0.00061%
(d.6) Lillian Griffith 245 W Rosewood Ave, Suite 115 Defiance, OH 43512	0.0109 acres 2/3003 of 16.32 acres	0.0136%	0.00210%	0.00365%
(d.7) Buddy Baldrige Heirs, Devisees, Successors, or Assigns				
(d.7.1) Wilmer N. Baldrige Heirs, Devisee Successors, or Assigns <i>(Documentation pending)</i>	0.00217 acres 2/15015 of 16.32 acres	0.00272%	0.00042%	0.00073%
(d.7.1.1) Carol Baldrige 2033 Westwood Drive Defiance, OH 43512				
(d.7.2) Helen Meade Heirs, Devisees, Successors, or Assigns <i>(Documentation pending)</i>				
(d.7.2.1) Float O. Meade Heirs, Devisee Successors, or Assigns <i>(Documentation pending)</i>	0.00217 acres 2/15015 of 16.32 acres	0.00272%	0.00042%	0.00073%
(d.7.2.1.1) Lama Meade 700 Ralston Ave, Apt 103 Defiance, OH 43512				
(d.7.2.1.2) Donna Dettling 7331 Webbs Landing Gregory, MI 48137				
(d.7.2.1.3) Tricia Peoples 600 E High Street Defiance, OH 43512				
(d.7.2.1.4) Kartha Ray 818 E Tori Circle Springerville, AZ 85938				
(d.7.2.1.5) Velda Freund 401 Pinebluff Drive Loveland, OH 45140				
(d.7.2.1.6) Joe Meade 6331 Orchard Lake Dr Fort Wayne, IN 46814				
(d.7.3) Opal Coleman Heirs, Devisees, Successors, or Assigns				
(d.7.3.1) Howard Coleman, Jr. 18905 Road E16 Continental, OH 45831	0.00036 acres 1/45045 of 16.32 acres	0.00045%	0.00007%	0.00012%
(d.7.3.3) Ron Coleman 11807 N Lane Dr, Apt 4 Lakewood, OH 44107	0.00036 acres 1/45045 of 16.32 acres	0.00045%	0.00007%	0.00012%
(d.7.5) Lillian Griffith 245 W Rosewood Ave, Suite 115 Defiance, OH 43512	0.00217 acres 2/15015 of 16.32 acres	0.00272%	0.00042%	0.00073%

(e) Ora M. Baldrige Heirs, Devisees, Successors,  
or Assigns

**Exhibit E**  
**Unit U-15/B**  
**Docket # VGOB-93-0622-0380-02**  
**List of all Owners/Claimants in escrow**

	Acres in Unit	Percent of Unit	Division of Interest in	
			1 East 15.4930%	2 East 26.8990%
(e.1) Mary B. Thomas 2453 Evenglow Ave Spring Hill, FL 34609	0.0152 acres 2/2145 of 16.32 acres	0.0190%	0.00295%	0.00512%
(e.2) Betty Garner Heirs, Devisees, Successors, or Assigns				
(e.2.1) Gerald Garner Heirs, Devisees, Successors, or Assigns				
(e.2.1.1) Jerry Garner 5100 Rainbow Lake Rd Perrington, MI 48871	0.00507 acres 2/6435 of 16.32 acres	0.0063%	0.00098%	0.00171%
(e.2.1.2) Debbie Straub 501 Sherden Rd Lansing, MI 48906	0.00507 acres 2/6435 of 16.32 acres	0.0063%	0.00098%	0.00171%
(e.2.1.3) Lisa Fenby 7501 South Wise Rd Shepherd, MI 48883	0.00507 acres 2/6435 of 16.32 acres	0.0063%	0.00098%	0.00171%
(g) Roy B. McGlothlin Heirs, Devisees, Successors, or Assigns				
(g.1) Gertrude McGlothlin Heirs, Devisees, Successors, or Assigns				
(g.1.1) Jesse Ray McGlothlin 365 Old Stage Trail Bristol, TN 37620	0.0254 acres 2/1287 of 16.32 acres	0.0317%	0.00491%	0.00853%
(g.1.3) Kathy McGlothlin Cole Heirs, Devisees, <i>Pre-Deceased</i> Successors, or Assigns				
(g.1.3.1) Jim Frazier <i>Address Unknown</i>	0.0063 acres 1/2574 of 16.32 acres	0.0079%	0.00123%	0.00213%
(g.1.3.2) Mike Rutherford <i>Address Unknown</i>	0.0063 acres 1/2574 of 16.32 acres	0.0079%	0.00123%	0.00213%
(g.1.3.3) Ginnie Rutherford <i>Address Unknown</i>	0.0063 acres 1/2574 of 16.32 acres	0.0079%	0.00123%	0.00213%
(g.1.3.4) Becky Rutherford <i>Address Unknown</i>	0.0063 acres 1/2574 of 16.32 acres	0.0079%	0.00123%	0.00213%
(h) Nell K. Branham 2966 Slate Creek Rd Grundy, VA 24614	0.0761 acres 2/429 of 16.32 acres	0.0951%	0.01473%	0.02558%
(k) Juanita McGlothlin Heirs, Devisees, Successors, or Assigns	0.0761 acres 2/429 of 16.32 acres	0.0951%	0.01473%	0.02558%
(k.1) Wallace Melvin Horne Heirs, Devisees, Successors, or Assigns <i>(Documentation pending)</i>				
(k.1.1) Jeanette Horne 2801 Bluefield St Hopewell, VA 23860				
(k.2) Edith Mae Horne Deel Heirs, Devisees, Successors, or Assigns <i>(Documentation pending)</i>				
(k.2.1) Loretta Sue Willis Heirs, Devisees, <i>Pre-Deceased</i> Successors, or Assigns				

**Exhibit E  
Unit U-15/B  
Docket # VGOB-93-0622-0380-02  
List of all Owners/Claimants in escrow**

	Acres in Unit	Percent of Unit	Division of Interest in	
			1 East 15.4930%	2 East 26.8990%
(k.2.1.1) Allen Lane Willis 3406 Rolling Road High Point, NC 27265				
(k.2.1.2) Kimberly Willis 6719 Arbor Lake Drive, Apt 102 Chester, VA 23831				
(k.2.1.3) Timothy Wade Willis 835 Morning Star Road Appomattox, VA 24522				
(k.2.1.4) Billy Willis Heirs, Devisees, Successors, or Assigns			<i>Pre-Deceased</i>	
(k.2.1.4.1) Brooke Wengard 145 Gibson Drive Christiansburg, VA 24073				
(k.2.2) James Edward Deel 303 Vaden Drive Gretna, VA 24557				
(k.2.3) Wanda Lizotte 1435 Taylor Wood Rd Simpsonville, KY 40067				
(k.2.4) Ruth D. Hix 21137 Rogers Clark Blvd Ruther Glen, VA 22546				
(k.2.5) Diana Dillard 1264 Stone Mill Rd Hurt, VA 24563				
(k.2.6) Elma Deel Osborne Heirs, Devisee Successors, or Assigns			<i>Pre-Deceased</i>	
(k.2.6.1) Tammy Osborne 3748 Rockford School Rd Gretna, VA 24557				
(k.3) John Cecil Horne Heirs, Devisees, Successors, or Assigns				
(k.3.1) Virginia Faye Horne Heirs, Devisees, Successors, or Assigns				
(k.3.1.1) Rodney Dean Horne 1115 Buskirk Rd Grundy, VA 24614				
(k.4) Vernie S. Baldrige Heirs, Devisees, Successors or Assigns				
(k.4.1) Wilmer Baldrige Heirs, Devisees, Successors, or Assigns <i>(Documentation pending)</i>				
(k.4.1.1) Carol Baldrige 2033 Westwood Drive Defiance, OH 43512				
(k.4.2) Helen Meade Heirs, Devisees, Successors, or Assigns <i>(Documentation pending)</i>				
(k.4.2.1) Float O. Meade Heirs, Devisees, Successors, or Assigns				

**Exhibit E**  
**Unit U-15/B**  
**Docket # VGOB-93-0622-0380-02**  
**List of all Owners/Claimants in escrow**

	Acres in Unit	Percent of Unit	Division of Interest in	
			1 East	2 East
			15.4930%	26.8990%
(k.4.2.1.1) Larna Meade 700 Ralston Ave, Apt 103 Defiance, OH 43512				
(k.4.2.1.2) Donna Dettling 7331 Webbs Landing Gregory, MI 48137				
(k.4.2.1.3) Tricia Peoples 600 E High Street Defiance, OH 43512				
(k.4.2.1.4) Kartha Ray 818 E Tori Circle Springerville, AZ 85938				
(k.4.2.1.5) Velda Freund 401 Pinebluff Drive Loveland, OH 45140				
(k.4.2.1.6) Joe Meade 6331 Orchard Lake Dr Fort Wayne, IN 46814				
(k.4.3) Lillian Griffith 245 W Rosewood Ave, Suite 115 Defiance, OH 43512				
(k.4.4) Elmer Baldrige 26134 Arena Ave Defiance, OH 43512				
(k.4.5) Opal Coleman Heirs, Devisees, Successors, or Assigns				
(k.4.5.1) Howard Coleman, Jr. 18905 Road E16 Continental, OH 45831				
(k.4.5.2) Robert Coleman 101 E Maple St Continental, OH 45831				
(k.4.5.3) Ron Coleman 11807 N Lane Dr, Apt 4 Lakewood, OH 44107				
(k.4.5.4) Teresa Jones 6625 Road 21 Continental, OH 45831				
(k.4.5.5) Wanda Winkle 21736 Road D, Apt 76 Continental, OH 45831				
(k.4.5.6) Brenda Thedford 100 John Deere Dr Spring City, TN 37381				
(k.4.6) Lillian Griffith 245 W Rosewood Ave, Suite 115 Defiance, OH 43512				
(k.5) Ora M. Baldrige Heirs, Devisees, Successors, or Assigns				
(k.5.1) Mary B. Thomas 2453 Evenglow Ave Spring Hill, FL 34609				
(k.5.2) Betty Garner Heirs, Devisees, Successors, or Assigns				

**Exhibit E**  
**Unit U-15/B**  
**Docket # VGOB-93-0622-0380-02**  
**List of all Owners/Claimants in escrow**

	Acres in Unit	Percent of Unit	Division of Interest in	
			1 East	2 East
			15.4930%	26.8990%
(k.5.2.1) Gerald Garner Heirs, Devisees, Successors, or Assigns				
(k.5.2.1.1) Jerry Garner 5100 Rainbow Lake Rd Perrington, MI 48871				
(k.5.2.1.2) Debbie Straub 501 Sherden Rd Lansing, MI 48906				
(k.5.2.1.3) Lisa Fenby 7501 South Wise Rd Shepherd, MI 48883				
(k.5.3) Tivis Baldrige Heirs, Devisees, Successors, or Assigns				
(k.5.3.1) Wanda Faye Baldrige 6668 Old Blacksmith Dr Burke, VA 22015				
(k.5.4) Mavis B. Grinnell PO Box 477 Perry, MI 48872				
(k.5.5) Denny Sparks Heirs, Devisees, Successors, or Assigns				
(k.5.5.1) Karen Sparks 20399 Def Paulding Co Line Rd Defiance, OH 43512				
(k.6) Effie Looney Shortridge Heirs, Devisees, Successors or Assigns				
(k.6.1) Roger Lee Shortridge 695 Long Level Rd., SW Floyd, VA 24091				
(k.6.2) Lois S. Horne Heirs, Devisees, Successors or Assigns				
(k.6.2.1) Larry V. Horne 645 Long Level Rd., SW Floyd, VA 24091				
(k.6.2.2) Keith D. Horne 5349 Fairview Ct Dublin, VA 24084				
(k.6.2.3) Sharon H. Beasley 168 Snake Creek Rd Hillsville, VA 24343				
(k.7) Nell K. Branham 2966 State Creek Rd Grundy, VA 24614				
(k.8) Roy B. McGlothlin Heirs, Devisees, Successors, or Assigns				
(k.8.1) Gertrude McGlothlin Heirs, Devisees, Successors, or Assigns				
(k.8.1.1) Jesse Ray McGlothlin 365 Old Stage Trail Bristol, TN 37620				

**Exhibit E**  
**Unit U-15/B**  
**Docket # VGOB-93-0622-0380-02**  
**List of all Owners/Claimants in escrow**

	Acres in Unit	Percent of Unit	Division of Interest in	
			1 East	2 East
			15.4930%	26.8990%
(k.8.1.2) Ned D. McGlothlin 4128 Old Jonesboro Rd Bristol, TN 37620				
(k.8.1.3) Kathy McGlothlin Cole Heirs, D <i>Pre-Deceased</i> Successors, or Assigns				
(k.8.1.3.1) Jim Frazier <i>Address Unknown</i>				
(k.8.1.3.2) Mike Rutherford <i>Address Unknown</i>				
(k.8.1.3.3) Ginnie Rutherford <i>Address Unknown</i>				
(k.8.1.3.4) Becky Rutherford <i>Address Unknown</i>				
(k.9) Jesse H. McGlothlin Heirs, Devisees, Successors, or Assigns				
(k.9.1) Barbara Jones 136 Watersedge Dr, F5 Pawleys Island, SC 29585				
(k.10) Edward Howard McGlothlin Heirs, Devisees Successors, or Assigns				
(k.10.1) Estate of Myrtle McGlothlin c/o Ronnie E. McGlothlin, executrix 7312 Risden Road Vermillion, OH 44089				
(k.11) Etta Ruth Justus 1016 Webber City Hill Rd Big Rock, VA 24603				
(k.12) Franklin P. McGlothlin RR5 Box 547 Grundy, VA 24614				
(k.13) Dale R. McGlothlin 1184 Sycamore Rd Grundy, VA 24614				
<b>(8)</b> Jefferson G. McGlothlin Heirs, Devisees, Successors, or Assigns				
(a) Rosa Elswick McGlothlin Heirs, Devisees, <i>Life Estate extinguished</i> Successors, or Assigns				
(a.1) Nuland H. McGlothlin Heirs, Devisees, <i>Pre-Deceased</i> Successors, or Assigns				
(a.1.1) Virginia McGlothlin Lister Heirs, Devisees, Successors, or Assigns <i>(Documentation Pending)</i>	0.0251 acres 1/650 of 16.32 acres	0.0314%	0.00486%	0.00844%
(a.1.2) Milton T. McGlothlin Heirs, Devisees, Successors, or Assigns <i>(Documentation Pending)</i>	0.0251 acres 1/650 of 16.32 acres	0.0314%	0.00486%	0.00844%
(a.1.2.1) Tim McGlothlin 2324 Torrance Blvd Torrance, CA 90501				
(a.1.2.2) Brent McGlothlin <i>Address Unknown</i>				

**Exhibit E**  
**Unit U-15/B**  
**Docket # VGOB-93-0622-0380-02**  
**List of all Owners/Claimants in escrow**

	Acres in Unit	Percent of Unit	Division of Interest in	
			1 East 15.4930%	2 East 26.8990%
(a.1.3) Jack Denzil McGlothlin Heirs, Devi Successors, or Assigns <i>Heirs/Addresses Unknown</i>	0.0251 acres 1/650 of 16.32 acres	0.0314%	0.00486%	0.00844%
(a.3) John Milton McGlothlin Heirs, Devisees, Successors, or Assigns				
(a.3.1) Mary Christine McGlothlin Heirs, Devisees, Successors, or Assigns				
(a.3.1.1) Theodore W. McGlothlin Heirs, <i>Pre-Deceased</i> Devisees, Successors, or Assigns				
(a.3.1.1.1) Anna Jane Robinson 37 Hickory Nut Lane Staunton, VA 24401	0.0139 acres 1/1170 of 16.32 acres	0.0174%	0.00270%	0.00469%
(a.3.1.1.2) Stephen R. McGlothlin 932 Bridge Avenue Waynesboro, VA 22980	0.0279 acres 1/585 of 16.32 acres	0.0349%	0.00540%	0.00938%
(a.3.2) Edward M. McGlothlin 17870 Main Street Dumfries, VA 22026	0.0418 acres 1/390 of 16.32 acres	0.0523%	0.00810%	0.01407%
(a.3.3) Sidney Jones 91 Humphrey Lane Falling Waters, WV 25419	0.0418 acres 1/390 of 16.32 acres	0.0523%	0.00810%	0.01407%
(a.4) Sallie McGlothlin Hatfield Heirs, Devisees, Successors, or Assigns				
(a.4.3) Gallie Charles Sr. Heirs, Devisees, Successors, or Assigns				
(a.4.3.2) Gallie Charles, Jr. 402 Saint Renee Dr Paragould, AR 72450	0.00232 acres 1/7020 of 16.32 acres	0.00291%	0.00045%	0.00078%
(a.4.3.4) Kimberly Smith PO Box 674 Wrightsville Beach, NC 28480	0.00232 acres 1/7020 of 16.32 acres	0.00291%	0.00045%	0.00078%
(a.4.3.5) William Jack Charles 827 Hawthorne Terrace Manitowec, WI 54220	0.00232 acres 1/7020 of 16.32 acres	0.00291%	0.00045%	0.00078%
(a.4.4) Paul Charles Heirs, Devisees, Successors, or Assigns				
(a.4.4.1) Paula Cline 70 Ed Drive Wharcliffe, WV 25651	0.0209 acres 1/780 of 16.32 acres	0.0262%	0.00405%	0.00704%
(a.4.5) Helen C. Pennington PO Box 341 West Liberty, KY 41472	0.0209 acres 1/780 of 16.32 acres	0.0262%	0.00405%	0.00704%
(a.7) Victoria Scott PO Box 3 Kennard, TX 75847	0.1255 acres 1/130 of 16.32 acres	0.1569%	0.02431%	0.04221%
(9) Rosa Looney Heirs, Devisees, Successors, or Assigns				
(a) Virgie Looney Dotson Heirs, Devisees, Successors, or Assigns				

**Exhibit E**  
**Unit U-15/B**  
**Docket # VGOB-93-0622-0380-02**  
**List of all Owners/Claimants in escrow**

	Acres in Unit	Percent of Unit	Division of Interest in	
			1 East 15.4930%	2 East 26.8990%
(a.1) Blanche Ratliff Heirs, Devisees, Successors, or Assigns				
(a.1.1) Fred Ratliff 1046 Parkside Drive Georgetown, KY 40324	0.0523 acres 1/312 of 16.32 acres	0.0654%	0.01013%	0.01759%
(a.1.2) Brandon S. Dotson 1046 Parkside Drive Georgetown, KY 40324	0.0523 acres 1/312 of 16.32 acres	0.0654%	0.01013%	0.01759%
(a.1.3) Vicki Moore 731 Pisgah Church Rd Stony Point, NC 28678	0.0523 acres 1/312 of 16.32 acres	0.0654%	0.01013%	0.01759%
(a.2) James E. Dotson 24916 S Levisa Rd Mouthcard, KY 41548	0.1569 acres 1/104 of 16.32 acres	0.1962%	0.03039%	0.05276%
<b>(10)</b> Rachel B. Shortridge Heirs, Devisees, Successors, or Assigns				
(a) Stewart Shortridge Heirs, Devisees, Successors, or Assigns				
(a.1.4) Judith Stiltner 6290 Clearfork Rd Bastian, VA 24314	0.0697 acres 1/234 of 16.32 acres	0.0872%	0.01351%	0.02345%
(a.1.5) Connie S. Sluder <i>Address Unknown</i>	0.0697 acres 1/234 of 16.32 acres	0.0872%	0.01351%	0.02345%
(b) Thurman Shortridge, Heirs, Devisees, Successors or Assigns				
(b.1) Stewart Shortridge Heirs, Devisees Successors, or Assigns	<i>Pre-Deceased</i>			
(b.1.4) Judith Stiltner 6290 Clearfork Rd Bastian, VA 24314	0.0349 acres 1/468 of 16.32 acres	0.0436%	0.00675%	0.01173%
(b.1.5) Connie S. Sluder <i>Address Unknown</i>	0.0349 acres 1/468 of 16.32 acres	0.0436%	0.00675%	0.01173%
(b.2) Hettie Elswick Hess Heirs, Devisees, Successors or Assigns	<i>Pre-Deceased</i>			
(b.2.1) Johnnie Elswick Heirs, Devisees, Successors, or Assigns	<i>Pre-Deceased</i>			
(b.2.1.1) Johnny Elswick, Jr. 16341 Rockford School Rd Hurt, VA 24563	0.0087 acres 1/1872 of 16.32 acres	0.0109%	0.00169%	0.00293%
(b.2.1.3) Wanda Walker 6141 E. Decatur St Mesa, AZ 85205	0.0087 acres 1/1872 of 16.32 acres	0.0109%	0.00169%	0.00293%
(b.2.4) Nell Whitt Heirs, Devisees, Successors, or Assigns	<i>Pre-Deceased</i>			
(b.2.4.2) Lilly Yates PO Box 664 Vansant, VA 24656	0.0065 acres 1/2496 of 16.32 acres	0.0082%	0.00127%	0.00220%
(b.2.4.3) Nola Whitt PO Box 76 Mavisdale, VA 24627	0.0065 acres 1/2496 of 16.32 acres	0.0082%	0.00127%	0.00220%

**Exhibit E**  
**Unit U-15/B**  
**Docket # VGOB-93-0622-0380-02**  
**List of all Owners/Claimants in escrow**

	Acres in Unit	Percent of Unit	Division of Interest in	
			1 East 15.4930%	2 East 26.8990%
(b.2.4.4) Johnny Whitt <i>Address Unknown</i>	0.0065 acres 1/2496 of 16.32 acres	0.0082%	0.00127%	0.00220%
(b.2.5) Gladys Elswick Heirs, Devises, Successors, or Assigns <i>Pre-Deceased</i>				
(b.2.5.3) Sandra Solline Heirs, Devises, Successors, or Assigns				
(b.2.5.3.3) Christopher Harr 275 Cascade St Lander, WY 82520	0.00163 acres 1/9984 of 16.32 acres	0.00204%	0.00032%	0.00055%
(11) Victoria Murphy Heirs, Devises, Successors, or Assigns				
(a) Ada Lee Willis Heirs, Devises, Successors, or Assigns				
(a.1) Karen Fleming 624 Wagon Trail Haysi, VA 24256	0.0837 acres 1/195 of 16.32 acres	0.1046%	0.01621%	0.02814%
(a.3) LaCretta Mullins 4520 Big Ridge Road Haysi, VA 24256	0.0837 acres 1/195 of 16.32 acres	0.1046%	0.01621%	0.02814%
(b) Estle Murphy Heirs, Devises, Successors, or Assigns				
(b.2) Iva Hamden Heirs, Devises, Successors, or Assigns				
(b.2.1) Todd Hamden <i>Address Unknown</i>	0.0314 acres 1/520 of 16.32 acres	0.0392%	0.00608%	0.01055%
(b.2.2) Fred Murphy <i>Address Unknown</i>	0.0314 acres 1/520 of 16.32 acres	0.0392%	0.00608%	0.01055%
(b.3) Shirley Kowalski 8259 Katie Lane Buffalo, NY 14221	0.0628 acres 1/260 of 16.32 acres	0.0785%	0.01216%	0.02111%
(b.4) Willa Mercer Heirs, Devises, Successors, or Assigns				
(b.4.1) Scarlett Small 8205 New Hope Road Bluefield, WV 24701	0.0628 acres 1/260 of 16.32 acres	0.0785%	0.01216%	0.02111%
(c) Earl Murphy Heirs, Devises, Successors, or Assigns				
(c.1) Juanita Murphy <i>Address Unknown</i>	0.0837 acres 1/195 of 16.32 acres	0.1046%	0.01621%	0.02814%
(c.2) Jerry O'Neill <i>Address Unknown</i>	0.0558 acres 2/585 of 16.32 acres	0.0697%	0.01081%	0.01876%
(c.3) Larry Earl Murphy Heirs, Devises, Successors, or Assigns				
(c.3.1) Kimberly McGill 73 Boundary Blvd B Rotonda West, FL 33947	0.0186 acres 2/1755 of 16.32 acres	0.0232%	0.00360%	0.00625%
(c.3.2) Wendi Sianna 8571 Amberjack Circle, Unit 102 Englewood, FL 34223	0.0186 acres 2/1755 of 16.32 acres	0.0232%	0.00360%	0.00625%

**Exhibit E**  
**Unit U-15/B**  
**Docket # VGOB-93-0622-0380-02**  
**List of all Owners/Claimants in escrow**

	Acres in Unit	Percent of Unit	Division of Interest in	
			1 East 15.4930%	2 East 26.8990%
(c.3.3) Robert Murphy 23 Hard Rock Rd Morgantown, WV 26508	0.0186 acres 2/1755 of 16.32 acres	0.0232%	0.00360%	0.00625%
(d) Hobert Murphy Heirs, Devisees, Successors, or Assigns	<i>Pre-Deceased</i>			
(d.1) Evelyn Short Heirs, Devisees, Successors, or Assigns				
(d.1.3) Wendall Todd Short Heirs, Devisees, Successors, or Assigns				
(d.1.3.1) Cindy Short 4614 East Old Trail Road, Lot Columbia City, IN 46725	0.0209 acres 1/780 of 16.32 acres	0.0262%	0.00405%	0.00704%
(e) Lonzo Murphy, Heirs, Devisees, Successors or Assigns				
(e.3) Harold Murphy Heirs, Devisees, Successors, or Assigns				
(e.3.1) Wilma Murphy PO Box 403 Haysi, VA 24256	0.0628 acres 1/260 of 16.32 acres	0.0785%	0.01216%	0.02111%
<b>(12)</b> Julia McGlothlin Jackson Heirs, Devisees, Successors or Assigns				
(a) Bessie J. Hammonds, Heirs, Devisees, Successors or Assigns				
(a.1) Dillard Robinson Heirs, Devisees, Successors, or Assigns				
(a.1.1) Alvia Robinson PO Box 592 Pickens, SC 29671	0.0209 acres 1/780 of 16.32 acres	0.0262%	0.00405%	0.00704%
(a.3) Arvel J. Robinson Heirs, Devisees, Successors, or Assigns <i>(Documentation Pending)</i>	0.0209 acres 1/780 of 16.32 acres	0.0262%	0.00405%	0.00704%
(a.3.1) Frances D. Robinson 999 W. Union Rd West Union, SC 29696				
(a.3.2) Russell Robinson 107 Eastview St Honea Path, SC 29654				
(a.3.3) Donita Hogsed 912 Roxeywood Dr Winder, GA 30680				
(a.3.4) Mary Shedd 941 W. Pine Grove Rd Seneca, SC 29678				
(a.3.5) Martha Wilbanks 425 Kenneth St Walhalla, SC 29691				
(a.4) Eula Agnes Robinson Moss Heirs, Devisees, Successors, or Assigns				
(a.4.2) Ricky Ray Masters 402 Curtis Rd, Unit C Greenville, SC 29611	0.0105 acres 1/1560 of 16.32 acres	0.0131%	0.00203%	0.00352%

**Exhibit E**  
**Unit U-15/B**  
**Docket # VGOB-93-0622-0380-02**  
**List of all Owners/Claimants in escrow**

	Acres in Unit	Percent of Unit	Division of Interest in	
			1 East 15.4930%	2 East 26.8990%
(a.6) Harold Fred Rife 3080 N River Rd NE, Apt J1 Warren, OH 44483	0.0209 acres 1/780 of 16.32 acres	0.0262%	0.00405%	0.00704%
(c) Earl Lundy Jackson Heirs, Devisees, Successors, or Assigns				
(c.1.2) Carlous Jackson Heirs, Devisees, Successors, or Assigns <i>(Documentation Pending)</i>				
(c.1.2.1) Dallas Delaine Jackson Heirs, Devisees, Successors, or Assigns	0.0418 acres 1/390 of 16.32 acres	0.0523%	0.00810%	0.01407%
(c.1.2.1.1) Patsy Coleman 135 Lori Circle Chuckey, TN 37641				
(e) Jeff Jackson, Heirs, Devisees, Successors or Assigns <i>Heirs Unknown</i>	0.1255 acres 1/130 of 16.32 acres	0.1569%	0.02431%	0.04221%
(g) William Jackson Heirs, Devisees, Successors, or Assigns				
(g.5) Truby Sweatt Heirs, Devisees, Successors, or Assigns				
(g.5.2) Belinda Davis 232 Woodville Rd Pelzer, SC 29669	0.00322 acres 1/5070 of 16.32 acres	0.0040%	0.00062%	0.00108%
(g.9) William Hershel Jackson Heirs, Devisee Successors, or Assigns <i>(Documentation Pending)</i>	0.00966 acres 1/1690 of 16.32 acres	0.0121%	0.00187%	0.00325%
(g.9.1) Daniel Jackson 13 Sunset Terrace Warwick, NY 10990				
(g.9.2) Sherry Jackson 325 Ocean Blvd, Apt 9A Long Branch, NJ 07740				
(h) Ocie Robinson, Heirs, Devisees, Successors or Assigns				
(h.1) Dillard Robinson Heirs, Devisees, Successors, or Assigns <i>Life Estate Extinguished</i>				
(h.1.1) Alvia Lorine Robinson Heirs, Devisees, Successors, or Assigns				
(h.1.1.1) Daryl Robinson 549 Campground Rd Liberty, SC 29657	0.00314 acres 1/5200 of 16.32 acres	0.0039%	0.00061%	0.00106%
(h.1.1.2) Dennis P. Robinson 242 Boggs Road Central, SC 29630	0.00314 acres 1/5200 of 16.32 acres	0.0039%	0.00061%	0.00106%
(h.2) Arvel Robinson Heirs, Devisees, Successors, or Assigns <i>(Documentation Pending)</i>	0.0126 acres 1/1300 of 16.32 acres	0.0157%	0.00243%	0.00422%
(h.2.1) Frances Ruth Robinson 999 W Union Rd West Union, SC 29696				

**Exhibit E**  
**Unit U-15/B**  
**Docket # VGOB-93-0622-0380-02**  
**List of all Owners/Claimants in escrow**

	Acres in Unit	Percent of Unit	Division of Interest in	
			1 East 15.4930%	2 East 26.8990%
(h.2.2) Russell Robinson 107 Eastview St Honea Path, SC 29654				
(h.2.3) Donita Hogsed 912 Roxeywood Dr Winder, GA 30680				
(h.2.4) Mary Shedd 941 W. Pine Grove Rd Seneca, SC 29678				
(h.2.5) Martha Wilbanks 425 Kenneth St Walhalla, SC 29691				
(h.3) Alvin Robinson Heirs, Devisees, Successors, or Assigns <i>(Heirs Unknown)</i>	0.0126 acres 1/1300 of 16.32 acres	0.0157%	0.00243%	0.00422%
(h.4) Donald Robinson Heirs, Devisees, Successors, or Assigns				
(h.4.1) Linda Robinson 130 Tall Oaks Lane Pickens, SC 29671	0.0063 acres 1/2600 of 16.32 acres	0.0078%	0.00122%	0.00211%
(h.4.2) Kathy R. Sortell <i>Address Unknown</i>	0.0063 acres 1/2600 of 16.32 acres	0.0078%	0.00122%	0.00211%
(h.6) Eula Agnes Robinson Moss Heirs, Devisees, Successors, or Assigns				
(h.6.2) Ricky Ray Masters 402 Curtis Rd, Unit C Greenville, SC 29611	0.0063 acres 1/2600 of 16.32 acres	0.0078%	0.00122%	0.00211%
(h.7) Joyce Latour PO Box 825 Pickens, SC 29671	0.0126 acres 1/1300 of 16.32 acres	0.0157%	0.00243%	0.00422%
(h.8) Myrtle Kitchel 3006 Tyler Avenue El Paso, TX 79930	0.0126 acres 1/1300 of 16.32 acres	0.0157%	0.00243%	0.00422%
(j) Mary Jackson Justus, Heirs, Devisees, Successors or Assigns <i>Heirs/Addresses Unknown</i>	0.1255 acres 1/130 of 16.32 acres	0.1569%	0.02431%	0.04221%
<b>(13) B.F. McGlothlin Heirs, Devisees, Successors, or Assigns</b>				
(b) Henry Lewis McGlothlin Heirs, Devisees, Successors, or Assigns				
(b.1) Robert McGlothlin Heirs, Devisees, Successors, or Assigns				
(b.1.1) Patricia S. McGlothlin Heirs, Devis Successors, or Assigns <i>(Documentation Pending)</i>	0.0571 acres 1/286 of 16.32 acres	0.0713%	0.01105%	0.01919%
(b.1.1.1) Karen Hall 4862 W Grey Fox Rd Gum Spring, VA 23065				
(b.1.1.2) Daniel McGlothlin 4776 Caddell Lane Dublin, VA 24084				

**Exhibit E**  
**Unit U-15/B**  
**Docket # VGOB-93-0622-0380-02**  
**List of all Owners/Claimants in escrow**

	Acres in Unit	Percent of Unit	Division of Interest in	
			1 East 15.4930%	2 East 26.8990%
(b.2) Harold L. McGlothlin Heirs, Devisees, Successors, or Assigns				
(b.2.1) Ruby McGlothlin Heirs, Devisees, Successors, or Assigns				
(b.2.1.1) Anne M. Lilly	<i>Conveyed all RTI 12/10/2012, Instr #120002839</i>			
(b.2.1.1.1) Patricia S. McGlothlin Heirs, Devisees, Successors, or Assigns <i>(Documentation Pending)</i>	0.0571 acres 1/286 of 16.32 acres	0.0713%	0.01105%	0.01919%
(b.2.1.1.1.1) Karen Hall 4862 W Grey Fox Rd Gum Spring, VA 23065				
(b.2.1.1.1.2) Daniel McGlothlin 4776 Caddell Lane Dublin, VA 24084				
(c) Jacob S. McGlothlin Heirs, Devisees, Successors, or Assigns				
(c.1) Evelyn McGlothlin	<i>Life Estate Extinguished</i>			
(c.1.1) Donald A. McGlothlin, Sr. Heirs, Devisees, Successors, or Assigns				
(c.1.1.1) Mary L. McGlothlin Heirs, Devisees, Successors, or Assigns				
(c.1.1.1.1) Donald A. McGlothlin, Jr. PO Box 580 Lebanon, VA 24266	0.0095 acres 1/1716 of 16.32 acres	0.0119%	0.00184%	0.00320%
(c.1.1.1.3) Leah Ann McGlothlin PO Box 342 Oakwood, VA 24631	0.0095 acres 1/1716 of 16.32 acres	0.0119%	0.00184%	0.00320%
(e) Woodrow & Sally McGlothlin Heirs, Devisees, Successors or Assigns				
(e.1) Woodrow McGlothlin Trust (correspondence to all individuals below)	0.11413 acres 1/143 of 16.32 acres	0.1427%	0.02210%	0.03837%
c/o James W. McGlothlin, Trustee 1005 Glenway Ave. Bristol, VA 24201				
c/o Thomas D. McGlothlin, Trustee 112 Phlox Creek Bristol, TN 37620				
c/o Michael G. McGlothlin, Trustee PO Drawer 810 Grundy, VA 24614				
(f) John W. McGlothlin Heirs, Devisees, Successors or Assigns				
(f.1) N. Kathleen McGlothlin	<i>Life Estate Extinguished</i>			
(f.1.1) John Herman McGlothlin Heirs, Devisees, Successors, or Assigns	<i>Pre-Deceased</i>			
(f.1.1.1) John Thurman McGlothlin	<i>Conveyed all RTI 10/10/1968 in DB 184/172</i>			
(f.1.1.1.1) Ernest McGlothlin Heirs, Devisees, Successors, or Assigns				

**Exhibit E**  
**Unit U-15/B**  
**Docket # VGOB-93-0622-0380-02**  
**List of all Owners/Claimants in escrow**

	Acres in Unit	Percent of Unit	Division of Interest in	
			1 East 15.4930%	2 East 26.8990%
(f.1.1.1.1.1) Doris Ann McGlothlin	<i>Conveyed all RTI 4/11/1991 in DB 619/393 to Frances Ann Borkey, et al</i>			
(f.1.1.1.1.1.5) Cecil E. McGlothlin Heirs, Devises, Successors or Assigns				
(f.1.1.1.1.1.1.5.1) McGlothlin Living Trust-Joyce McGlothlin-Trustee (deceased)				
(f.1.1.1.1.1.5.1.1) McGlothlin Living Tru c/o Shawn McGlothlin-Trus 11648 Cookeville Boatdock Rd Baxter, TN 38544	0.00136 acres 1/12012 of 16.32 acres	0.00170%	0.00026%	0.00046%
(f.1.1.2) Cassie Lenora McGlothlin	<i>Conveyed all RTI 2/19/1964 in DB 184/176</i>			
(f.1.1.2.1) Ernest McGlothlin Heirs, Devises, Successors, or Assigns				
(f.1.1.2.1.1) Doris Ann McGlothlin	<i>Conveyed all RTI 4/11/1991 in DB 619/393 to Frances Ann Borkey, et al</i>			
(f.1.1.2.1.1.5) Cecil E. McGlothlin Heirs, Devises, Successors or Assigns				
(f.1.1.2.1.1.1.5.1) McGlothlin Living Trust-Joyce McGlothlin-Trustee (deceased)				
(f.1.1.1.1.1.5.1.1) McGlothlin Living Tru c/o Shawn McGlothlin-Trus 11648 Cookeville Boatdock Rd Baxter, TN 38544	0.00136 acres 1/12012 of 16.32 acres	0.00170%	0.00026%	0.00046%
(f.1.5) Cecil E. McGlothlin Heirs, Devises, Successors or Assigns				
(f.1.5.1) McGlothlin Living Trust-Joyce McGlothlin-Trustee (deceased)				
(f.1.5.1.1) McGlothlin Living Trust c/o Shawn McGlothlin-Trus 11648 Cookeville Boatdock Rd Baxter, TN 38544	0.0163 acres 1/1001 of 16.32 acres	0.0204%	0.00316%	0.00548%
(g) Harvey G. McGlothlin Heirs, Devises, Successors, or Assigns				
(g.3) Gladys Jessee Heirs, Devises, Successors, or Assigns				
(g.3.2) Virginia Peterson 106 Chisholm Court Cary, NC 27511	0.0127 acres 1/1287 of 16.32 acres	0.0159%	0.00246%	0.00426%
(g.3.3) Paula J. Morrow 113 Wood Shires Drive Boiling Springs, SC 29316	0.0127 acres 1/1287 of 16.32 acres	0.0159%	0.00246%	0.00426%
(k) Nannie P. Lockhart Heirs, Devises, Successors or Assigns				
(k.1) Violet Doris Smith Heirs, Devises, Successors, or Assigns				
(k.1.1) James H. Smith Heirs, Devises, Successors, or Assigns				
(k.1.1.1) St. Jude's Children Research F 501 St. Jude Place Memphis, TN 38105	0.0285 acres 1/572 of 16.32 acres	0.0357%	0.00553%	0.00959%

**Exhibit E**  
**Unit U-15/B**  
**Docket # VGOB-93-0622-0380-02**  
**List of all Owners/Claimants in escrow**

	Acres in Unit	Percent of Unit	Division of Interest in	
			1 East	2 East
Acres	6.3316			
Percent	7.9144%			
<i>TOTALS:</i>				
Acres Remaining in Escrow	6.5018			
Percentage Remaining in Escrow	8.1272%			

Exhibit EE  
Unit U-15/B  
Docket # VGOB-93-0622-0380-02  
List of Owners with Royalty Splits/Court Orders/HB2058

		Acres in Unit	Percent of Unit	1 East 15.4930%	Division of Interest in 2 East 26.8990%	Percent of Escrow
<b>Tract #3, 7.49 Acres</b>						
<b>COAL OWNERSHIP</b>						
(1)	H-W Financial, LLC, Big Axe Tr.4 P.O. Box 11000 Danville, VA 24543	7.49 acres	9.3625%	1.45053%	2.51842%	n/a
<b>OIL &amp; GAS OWNERSHIP</b>						
(1)	Jessie Childress Heirs, et al. <i>(33.34 Acre Tract)</i>	7.49 acres	9.3625%	1.45053%	2.51842%	
(a)	Virginia H. Childress	<i>Conveyed to BPC 10/21/94 DB 429/385</i>				
(b)	Nellie Fay Couch	<i>Conveyed to BPC 9/27/94 DB 428/429</i>				
(b.1)	Buchanan Production Company	<i>Merger with CNX Gas Co LLC 3/31/03 DB 617/576</i>				
(b.1.1)	CNX Gas Company LLC PO Box 643830 Pittsburgh, PA 15264-3830 <i>(previously Buchanan Production Company)</i>	0.511 acres 3/44 of 7.49 acres	0.6384%	0.09890%	0.17171%	n/a
(c)	Eula Childress Hensdill	<i>Conveyed to BPC 10/3/94 DB 428/431</i>				
(c.1)	Buchanan Production Company	<i>Merger with CNX Gas Co LLC 3/31/03 DB 617/576</i>				
(c.1.1)	CNX Gas Company LLC PO Box 643830 Pittsburgh, PA 15264-3830 <i>(previously Buchanan Production Company)</i>	0.511 acres 3/44 of 7.49 acres	0.6384%	0.09890%	0.17171%	n/a
(d)	Madeline Childress Tucker	<i>Conveyed to BPC 10/14/94 DB 429/389</i>				
(d.1)	Buchanan Production Company	<i>Merger with CNX Gas Co LLC 3/31/03 DB 617/576</i>				
(d.1.1)	CNX Gas Company LLC PO Box 643830 Pittsburgh, PA 15264-3830 <i>(previously Buchanan Production Company)</i>	0.511 acres 3/44 of 7.49 acres	0.6384%	0.09890%	0.17171%	n/a
(e)	Eleanor Hankins Heirs, Devisees, Successors or Assigns					
(e.1)	Robert B. Hawkins, Jr., Heirs, Devisees, Successors or Assigns					
(e.1.2)	Joyce Hawkins Jones 840 Fairview School Rd Blountville, TN 37617	0.170 acres 1/44 of 7.49 acres	0.2128%	0.03297%	0.05724%	n/a
(e.1.3)	Charles Hawkins 343 Glasgow Ln Blountville, TN 37617	0.170 acres 1/44 of 7.49 acres	0.2128%	0.03297%	0.05724%	n/a
(f)	Wanda Childress Cochran	<i>Conveyed to Virginia H. Childress 10/11/94 DB 429/381</i>				
(f.1)	Virginia H. Childress	<i>Conveyed to BPC 10/11/94 DB 429/385</i>				
(f.1.1)	Buchanan Production Company	<i>Merger with CNX Gas Co LLC 3/31/03 DB 617/576</i>				
(f.1.1.1)	CNX Gas Company LLC PO Box 643830 Pittsburgh, PA 15264-3830 <i>(previously Buchanan Production Company)</i>	0.511 acres 3/44 of 7.49 acres	0.6384%	0.09890%	0.17171%	n/a
(g)	Edith Virginia Presnell	<i>Conveyed to BPC 10/24/94 DB 429/391</i>				
(g.1)	Buchanan Production Company	<i>Merger with CNX Gas Co LLC 3/31/03 DB 617/576</i>				

**Exhibit EE**  
**Unit U-15/B**  
**Docket # VGOB-93-0622-0380-02**  
**List of Owners with Royalty Splits/Court Orders/HB2058**

	Acres in Unit	Percent of Unit	Division of Interest in		
			1 East 15.4930%	2 East 26.8990%	Percent of Escrow
(g.1.1) CNX Gas Company LLC PO Box 643830 Pittsburgh, PA 15264-3830 <i>(previously Buchanan Production Company)</i>	0.511 acres 3/44 of 7.49 acres	0.6384%	0.09890%	0.17171%	<i>n/a</i>
(h) Phyllis Everett McKeon 4472 Dike Road Winter Park, FL 32792	0.511 acres 3/44 of 7.49 acres	0.6384%	0.09890%	0.17171%	<i>n/a</i>
(i) Beatrice Childress Raleigh	<i>Conveyed to BPC 9/29/94 DB 428/433</i>				
(i.1) Buchanan Production Company	<i>Merger with CNX Gas Co LLC 3/31/03 DB 617/576</i>				
(i.1.1) CNX Gas Company LLC PO Box 643830 Pittsburgh, PA 15264-3830 <i>(previously Buchanan Production Company)</i>	0.511 acres 3/44 of 7.49 acres	0.6384%	0.09890%	0.17171%	<i>n/a</i>
(j) Carl C. Childress	<i>Conveyed to BPC 9/29/94 DB 428/433</i>				
(j.1) Buchanan Production Company	<i>Merger with CNX Gas Co LLC 3/31/03 DB 617/576</i>				
(j.1.1) CNX Gas Company LLC PO Box 643830 Pittsburgh, PA 15264-3830 <i>(previously Buchanan Production Company)</i>	0.511 acres 3/44 of 7.49 acres	0.6384%	0.09890%	0.17171%	<i>n/a</i>
(k) Emory Childress	<i>Conveyed to Virginia H. Childress 10/11/94 DB 429/381</i>				
(k.1) Virginia H. Childress	<i>Conveyed to BPC 10/11/94 DB 429/385</i>				
(k.1.1) Buchanan Production Company	<i>Merger with CNX Gas Co LLC 3/31/03 DB 617/576</i>				
(k.1.1.1) CNX Gas Company LLC PO Box 643830 Pittsburgh, PA 15264-3830 <i>(previously Buchanan Production Company)</i>	0.511 acres 3/44 of 7.49 acres	0.6384%	0.09890%	0.17171%	<i>n/a</i>
(l) Pinkie Edna Kitts Heirs, Devisees, Successors or Assigns					
(l.1) Verna Taylor	<i>Conveyed to BPC 10/21/94 DB 430/26</i>				
(l.1.1) Buchanan Production Company	<i>Merger with CNX Gas Co LLC 3/31/03 DB 617/576</i>				
(l.1.1.1) CNX Gas Company LLC PO Box 643830 Pittsburgh, PA 15264-3830 <i>(previously Buchanan Production Company)</i>	0.102 acres 3/220 of 7.49 acres	0.1277%	0.01978%	0.03434%	<i>n/a</i>
(l.2) Louise Agee 7601 Bull Run Road Manassas, VA 22110	0.102 acres 3/220 of 7.49 acres	0.1277%	0.01978%	0.03434%	<i>n/a</i>
(l.3) Straley D. Kitts	<i>Conveyed to BPC 10/6/94 DB 428/437</i>				
(l.3.1) Buchanan Production Company	<i>Merger with CNX Gas Co LLC 3/31/03 DB 617/576</i>				
(l.3.1.1) CNX Gas Company LLC PO Box 643830 Pittsburgh, PA 15264-3830 <i>(previously Buchanan Production Company)</i>	0.102 acres 3/220 of 7.49 acres	0.1277%	0.01978%	0.03434%	<i>n/a</i>
(l.4) R. Warren Kitts	<i>Conveyed to BPC 10/6/94 DB 428/435</i>				
(l.4.1) Buchanan Production Company	<i>Merger with CNX Gas Co LLC 3/31/03 DB 617/576</i>				

Exhibit EE  
Unit U-15/B  
Docket # VGOB-93-0622-0380-02  
List of Owners with Royalty Splits/Court Orders/HB2058

	Acres in Unit	Percent of Unit	Division of Interest in		
			1 East 15.4930%	2 East 26.8990%	Percent of Escrow
(I.4.1.1) CNX Gas Company LLC PO Box 643830 Pittsburgh, PA 15264-3830 <i>(previously Buchanan Production Company)</i>	0.102 acres 3/220 of 7.49 acres	0.1277%	0.01978%	0.03434%	n/a
(I.5) George Wendell Kitts	<i>Conveyed to BPC 10/6/94 DB 429/387</i>				
(I.5.1) Buchanan Production Company	<i>Merger with CNX Gas Co LLC 3/31/03 DB 617/576</i>				
(I.5.1.1) CNX Gas Company LLC PO Box 643830 Pittsburgh, PA 15264-3830 <i>(previously Buchanan Production Company)</i>	0.102 acres 3/220 of 7.49 acres	0.1277%	0.01978%	0.03434%	n/a
(c) CNX Gas Company LLC PO Box 643830 Pittsburgh, PA 15264-3830 <i>(previously Buchanan Production Company)</i>	1.873 acres 1/4 of 7.49 acres	2.3406%	0.36263%	0.62960%	n/a
<b>Total Tract Acres</b>		7.3198			
<b>Total Tract Percentage</b>		9.1497%			

**Tract No. 4, 16.32 Acres**

**COAL OWNERSHIP**

(1) H-W Financial, LLC, Big Axe Tr.4 P.O. Box 11000 Danville, VA 24543	16.32 acres	20.4000%	3.16057%	5.48740%	1.6725% Royalty Division Agreement
--	-------------	----------	----------	----------	--

**OIL & GAS OWNERSHIP**

Vicey McGlothlin Heirs, Devisees, Successors or Assigns, et al.	16.32 acres	20.4000%	3.16057%	5.48740%	
(1) John P. McGlothlin Heirs, Devisees, Successors, or Assigns					
(a) Sherman Benjamin McGlothlin Heirs, Devisee Successors, or Assigns					
(a.2) Chrysteen Pevny Heirs, Devisees, Successors, or Assigns					
(a.2.1) John Pevny, Jr. 13036 Sheffield Drive Pickerington, OH 43147	0.0523 acres 1/312 of 16.32 acres	0.0654%	0.01013%	0.01759%	0.3172% HB2058
(b) Sally Starkey Heirs, Devisees, Successors, or Assigns					
(b.2) Anna Hammer 4247 E Modoc Drive Phoenix, AZ 85044	0.0262 acres 1/624 of 16.32 acres	0.0327%	0.00507%	0.00879%	0.1586% HB2058
(b.3) Lendley R. Starkey Heirs, Devisees, Successors, or Assigns					
(b.3.1) Marilyn Starkey 123 N Shamrock Ave Monrovia, CA 91016	0.0262 acres 1/624 of 16.32 acres	0.0327%	0.00507%	0.00879%	0.1586% HB2058
(c) Julia Stella McCoy Heirs, Devisees, Successors, or Assigns					
(c.1) Nellie B. Crothers 550 Basin Run Road Conowingo, MD 21918	0.1046 acres 1/156 of 16.32 acres	0.1308%	0.02026%	0.03518%	0.6344% HB2058

Exhibit EE  
Unit U-15/B  
Docket # VGOB-93-0622-0380-02  
List of Owners with Royalty Splits/Court Orders/HB2058

	Acres in Unit	Percent of Unit	Division of Interest in		
			1 East 15.4930%	2 East 26.8990%	Percent of Escrow
(d) Luther J. McGlothlin Heirs, Devisees, Successors, or Assigns					
(d.1) Carrie McGlothlin Heirs, Devisees, Successors, or Assigns					
(d.1.1) Warren McGlothlin Heirs Devisees, Successors or Assigns					
(d.1.1.1) Carol J. McGlothlin 39 McGlothlin Road Conowingo, MD 21918	0.0523 acres 1/312 of 16.32 acres	0.0654%	0.01013%	0.01759%	<b>0.3172%</b> <b>HB2058</b>
(e) Jacob Jesse McGlothlin Heirs, Devisees, Successors, or Assigns					
(e.1) Arbutus McGlothlin Heirs, Devisees, Successors or Assigns					
(e.1.1) Cynthia McGlothlin 20 Robinson Drive New Castle, DE 19720	0.1046 acres 1/156 of 16.32 acres	0.1308%	0.02026%	0.03518%	<b>0.6344%</b> <b>HB2058</b>
(f) George W. McGlothlin Heirs, Devisees, Successors, or Assigns					
(f.1) Mae McGlothlin Heirs, Devisees, Successors or Assigns		<i>Life Estate extinguished</i>			
(f.1.2) George McGlothlin, Jr. 6473 County Road 218 Jacksonville, FL 32234	0.0209 acres 1/780 of 16.32 acres	0.0262%	0.00405%	0.00704%	<b>0.1269%</b> <b>HB2058</b>
(f.1.3) Lois Donaldson Heirs, Devisees, Successors, or Assigns					
(f.1.3.1) Donald Donaldson 1273 Carr Avenue Memphis, TN 38104	0.0209 acres 1/780 of 16.32 acres	0.0262%	0.00405%	0.00704%	<b>0.1269%</b> <b>HB2058</b>
(f.1.5) Iva Marlene Pardi 8711 E Pinnacle Peak Rd PMB#2 Scottsdale, AZ 85255	0.0209 acres 1/780 of 16.32 acres	0.0262%	0.00405%	0.00704%	<b>0.1269%</b> <b>HB2058</b>
(i) Delford Wilson McGlothlin					<i>Interest purchased by Buchanan Production Company by deed dated 9/15/94 (DB 427-246).</i>
(i.1) CNX Gas Company LLC 1000 Consol Energy Drive Canonsburg, PA 15317	0.1046 acres 1/156 of 16.32 acres	0.1308%	0.02026%	0.03518%	<b>0.3172%</b> Royalty Division Agreement
(j) Virginia I. Shinault Heirs, Devisees, Successors or Assigns					
(j.2) Melony McMullen Heirs, Devisees, Successors, or Assigns					
(j.2.1) Anthony Richard, III 903 Kenmore Street NW Palm Bay, FL 32907	0.0349 acres 1/468 of 16.32 acres	0.0436%	0.00675%	0.01173%	<b>0.2115%</b> <b>HB2058</b>
(j.3) Patricia Edler 4345 Fairfax Street Cocoa, FL 32927-3901	0.0349 acres 1/468 of 16.32 acres	0.0436%	0.00675%	0.01173%	<b>0.2115%</b> <b>HB2058</b>
(k) Orpha J. Shmel Heirs, Devisees, Successors, or Assigns					

**Exhibit EE**  
**Unit U-15/B**  
**Docket # VGOB-93-0622-0380-02**  
**List of Owners with Royalty Splits/Court Orders/HB2058**

	Acres in Unit	Percent of Unit	Division of Interest in		
			1 East 15.4930%	2 East 26.8990%	Percent of Escrow
(k.1) Paula Rinkerman 144 Middlecroft Road Elkton, MD 21921	0.0262 acres 1/624 of 16.32 acres	0.0327%	0.00507%	0.00879%	0.1586% HB2058
(k.2) Sharon Webb 49 Mason Dixon Drive Rising Sun, MD 21911	0.0262 acres 1/624 of 16.32 acres	0.0327%	0.00507%	0.00879%	0.1586% HB2058
(k.4) Richard D. Shmel 3005 SW Calm Ridge Rd Bentonville, AR 72712	0.0262 acres 1/624 of 16.32 acres	0.0327%	0.00507%	0.00879%	0.1586% HB2058
(l) John Dewey McGlothlin Heirs, Devisees, Successors, or Assigns					
(l.1) Diane L. Allen 50 Marble Arch Colora, MD 21917	0.1046 acres 1/156 of 16.32 acres	0.1308%	0.02026%	0.03518%	0.6344% HB2058
(2) Polly Jane McGlothlin Heirs, Devisees, Successors, or Assigns					
(b) John C. Looney Heirs, Devisees, Successors, or Assigns					
(b.1) Marceline Krause 2920 Bradley St. NE Roanoke, VA 24012	0.0628 acres 1/260 of 16.32 acres	0.0785%	0.01216%	0.02111%	0.3806% HB2058
(b.2) Harold Looney Heirs, Devisees, Successors, or Assigns					
(b.2.1) Marceline Krause 2920 Bradley St. NE Roanoke, VA 24012	0.0157 acres 1/1040 of 16.32 acres	0.0196%	0.00304%	0.00528%	0.0952% HB2058
(b.2.2) Jimmy B. Looney 2053 Lower Mill Branch Rd Grundy, VA 24614	0.0157 acres 1/1040 of 16.32 acres	0.0196%	0.00304%	0.00528%	0.0952% HB2058
(b.2.3) Larry Q. Looney PO Box 125 Grundy, VA 24614	0.0157 acres 1/1040 of 16.32 acres	0.0196%	0.00304%	0.00528%	0.0952% HB2058
(b.2.4) Dollie Sue Grace 272 Tanglewood Drive North Tazewell, VA 24630	0.0157 acres 1/1040 of 16.32 acres	0.0196%	0.00304%	0.00528%	0.0952% HB2058
(b.3) Jimmy B. Looney 2053 Lower Mill Branch Rd Grundy, VA 24614	0.0628 acres 1/260 of 16.32 acres	0.0785%	0.01216%	0.02111%	0.3806% HB2058
(b.4) Larry Q. Looney PO Box 125 Grundy, VA 24614	0.0628 acres 1/260 of 16.32 acres	0.0785%	0.01216%	0.02111%	0.3806% HB2058
(b.5) Dollie Sue Grace 272 Tanglewood Dr North Tazewell, VA 24630	0.0628 acres 1/260 of 16.32 acres	0.0785%	0.01216%	0.02111%	0.3806% HB2058
(c) Thomas R. Looney Heirs, Devisees, Successors, or Assigns					
(c.1) Ruth A. Looney			<i>Interest purchased by Buchanan Production Company by deed dated 10/27/94 (DB 429-393).</i>		
(c.1.1) CNX Gas Company LLC 1000 Consol Energy Drive Canonsburg, PA 15317	0.3138 acres 1/52 of 16.32 acres	0.3923%	0.06078%	0.10553%	0.9516% Royalty Division Agreement

**Exhibit EE**  
**Unit U-15/B**  
**Docket # VGOB-93-0622-0380-02**  
**List of Owners with Royalty Splits/Court Orders/HB2058**

	Acres in Unit	Percent of Unit	Division of Interest in		
			1 East 15.4930%	2 East 26.8990%	Percent of Escrow
(d) Daniel J. Looney Heirs, Devisees, Successors or Assigns	<i>Pre-Deceased</i>				
(d.1) Estel Looney	<i>Interest purchased by Buchanan Production Company by deed dated 8/23/94 (DB 426-408).</i>				
(d.1.1) CNX Gas Company LLC 1000 Consol Energy Drive Canonsburg, PA 15317	0.1046 acres 1/156 of 16.32 acres	0.1308%	0.02026%	0.03518%	<b>0.3172%</b> Royalty Division Agreement
(d.2) Elmer Looney Heirs, Devisees, Successors, or Assign					
(d.2.1) Evelyn Looney	<i>Life Estate extinguished</i>				
(d.2.1.1) Donald Charles Looney 350 Fairway Drive Spearfish, SD 57783	0.10462 acres 1/156 of 16.32 acres	0.1308%	0.02026%	0.03518%	<b>0.6344%</b> <b>HB2058</b>
(d.3) Eules Looney Heirs, Devisees, Successors, or Assigns					
(d.3.1) Nyrell V. Looney 100 John Knox Rd, Room 230 Tallahassee, FL 32303	0.10462 acres 1/156 of 16.32 acres	0.1308%	0.02026%	0.03518%	<b>0.6344%</b> <b>HB2058</b>
(3) Louisa McGlothlin Childress Vandyke Heirs, Devisees, Successors, or Assigns	<i>Pre-Deceased</i>				
(a) Jessie Grover Childress Heirs, Devisees, Successors, or Assigns					
(a.1) Virginia Childress Heirs, Devisees, Successors, or Assigns	<i>Life Estate Extinguished</i>				
(a.1.1) Emory Childress Heirs, Devisees, Successors, or Assigns					
(a.1.1.1) Ronald Childress PO Box 908 Hurricane, WV 255226	0.0095 acres 1/1716 of 16.32 acres	0.0119%	0.00184%	0.00320%	<b>0.0577%</b> <b>HB2058</b>
(a.1.2) Carl Childress	<i>Interest purchased by Buchanan Production Company by deed dated 2/1/95 (DB 432-463).</i>				
(a.1.2.1) CNX Gas Company LLC 1000 Consol Energy Drive Canonsburg, PA 15317	0.0285 acres 1/572 of 16.32 acres	0.0357%	0.00553%	0.00959%	<b>0.0865%</b> Royalty Division Agreement
(a.1.3) Beatrice Raleigh Heirs, Devisees, Successors, or Assigns					
(a.1.3.1) Charlie Wayne Cooper PO Box 729 Castlewood, VA 24224	0.0095 acres 1/1716 of 16.32 acres	0.0119%	0.00184%	0.00320%	<b>0.0577%</b> <b>HB2058</b>
(a.1.3.2) Betty C Horn 469 Carolina Street Churchhill, TN 37642	0.0095 acres 1/1716 of 16.32 acres	0.0119%	0.00184%	0.00320%	<b>0.0577%</b> <b>HB2058</b>
(a.1.4) Phyllis McKeon 4472 Dike Road Winter Park, FL 32792	0.0285 acres 1/572 of 16.32 acres	0.0357%	0.00553%	0.00959%	<b>0.1730%</b> <b>HB2058</b>
(a.1.5) Edith O'Brien 3341 Timbers Edge Drive Marietta, GA 30064	0.0285 acres 1/572 of 16.32 acres	0.0357%	0.00553%	0.00959%	<b>0.1730%</b> <b>HB2058</b>
(a.1.7) Eleanor Hawkins Heirs, Devisees, Successors, or Assigns					

**Exhibit EE**  
**Unit U-15/B**  
**Docket # VGOB-93-0622-0380-02**  
**List of Owners with Royalty Splits/Court Orders/HB2058**

	Acres in Unit	Percent of Unit	Division of Interest in		
			1 East 15.4930%	2 East 26.8990%	Percent of Escrow
(a.1.7.1) Robert B. Hawkins, Jr. Heirs, Devisees, Successors, or Assigns					
(a.1.7.1.2) Charles Hawkins 343 Glasgow Lane Blountville, TN 37617	0.0095 acres 1/1716 of 16.32 acres	0.0119%	0.00184%	0.00320%	0.0577% HB2058
(a.1.7.1.3) Joyce Hawkins Jones 840 Fairview School Rd Blountville, TN 37617	0.0095 acres 1/1716 of 16.32 acres	0.0119%	0.00184%	0.00320%	0.0577% HB2058
(a.1.8) Madeline Tucker 2300 Fripp Overlook NW Acworth, GA 30101	0.0285 acres 1/572 of 16.32 acres	0.0357%	0.00553%	0.00959%	0.1730% HB2058
(a.1.9) Eula Hensdill Heirs, Devisees, Successors, or Assigns					
(a.1.9.1) Dennis Hensdill PO Box 11 Castlewood, VA 24224	0.0048 acres 1/3432 of 16.32 acres	0.0059%	0.00092%	0.00160%	0.0288% HB2058
(a.1.9.2) Jeweldine Hodges PO Box 204 Castlewood, VA 24224	0.0048 acres 1/3432 of 16.32 acres	0.0059%	0.00092%	0.00160%	0.0288% HB2058
(a.1.9.4) Earnestine Castle 902 Mountainview Rd Erwin, TN 37650	0.0048 acres 1/3432 of 16.32 acres	0.0059%	0.00092%	0.00160%	0.0288% HB2058
(a.1.9.5) John Hensdill Heirs, Devisees, Successors, or Assigns					
(a.1.9.5.1) Norma Hensdill Heirs, Devisees, Successors, or Assigns					
(a.1.9.5.1.1) Patrick Ridge 139 Strawberry Creek Callands, VA 24530	0.00079 acres 1/20592 of 16.32 acres	0.0010%	0.00015%	0.00027%	0.0048% HB2058
(a.1.9.5.1.2) Grainne Hanks 3036 Sandy Creek Rc Dry Fork, VA 24549	0.00079 acres 1/20592 of 16.32 acres	0.0010%	0.00015%	0.00027%	0.0048% HB2058
(a.1.9.5.1.3) Janel McCann 2131 Meherrin Road Meherrin, VA 23954	0.00079 acres 1/20592 of 16.32 acres	0.0010%	0.00015%	0.00027%	0.0048% HB2058
(a.1.9.6) Leon Hensdill Heirs, Devisees, Successors, or Assigns					
(a.1.9.6.1) Betty Hensdill PO Box 3003 Radford, VA 24143	0.00476 acres 1/3432 of 16.32 acres	0.0059%	0.00092%	0.00160%	0.0288% HB2058
(a.1.10) Fay Couch Heirs, Devisees, Successors, or Assigns					
(a.1.10.1) Jackie F. Couch 5668 Highway 421 N Bedford, KY 40006	0.0095 acres 1/1716 of 16.32 acres	0.0119%	0.00184%	0.00320%	0.0577% HB2058
(a.1.10.2) David Couch 4225 Desiree Drive New Albany, IN 47150	0.0095 acres 1/1716 of 16.32 acres	0.0119%	0.00184%	0.00320%	0.0577% HB2058
(a.1.10.3) Alice Shinn 950 GA Hwy 247 South Kathleen, GA 31047	0.0095 acres 1/1716 of 16.32 acres	0.0119%	0.00184%	0.00320%	0.0577% HB2058

**Exhibit EE**  
**Unit U-15/B**  
**Docket # VGOB-93-0622-0380-02**  
**List of Owners with Royalty Splits/Court Orders/HB2058**

	Acres in Unit	Percent of Unit	Division of Interest in		
			1 East 15.4930%	2 East 26.8990%	Percent of Escrow
(a.1.11) Pinkie Edna Kitts Heirs, Devisees, Successors, or Assigns					
(a.1.11.1) Verna Taylor 8703 Long Pine Rd Richmond, VA 23294	0.0057 acres 1/2860 of 16.32 acres	0.0071%	0.00111%	0.00192%	0.0346% HB2058
(a.1.11.2) Louise Agee 7601 Bull Run Road Manassas, VA 20111	0.0057 acres 1/2860 of 16.32 acres	0.0071%	0.00111%	0.00192%	0.0346% HB2058
(a.1.11.3) Straley Kitts 2114 Colonial Highway Rustburg, VA 24588	0.0057 acres 1/2860 of 16.32 acres	0.0071%	0.00111%	0.00192%	0.0346% HB2058
(a.1.11.4) Ralph Warren Kitts 2730 Cottage Rose Lane Roanoke, VA 24012	0.0057 acres 1/2860 of 16.32 acres	0.0071%	0.00111%	0.00192%	0.0346% HB2058
(a.1.11.5) George Wendell Kitts PO Box 53 Bastian, VA 24314	0.0057 acres 1/2860 of 16.32 acres	0.0071%	0.00111%	0.00192%	0.0346% HB2058
(b) May Childress Vandyke Heirs, Devisees, Successors, or Assigns					
(b.1) Pearl Runyon Heirs, Devisees, Successors, or Assigns					
(b.1.2) Vonda K. Phillips 137 Vaughan Lane Currituck, NC 27929	0.0075 acres 1/2184 of 16.32 acres	0.0093%	0.00145%	0.00251%	0.0453% HB2058
(b.2) Perry Vandyke Heirs, Devisees, Successors, or Assigns					
(b.2.1) Pearl Runyon Heirs, Devisees, Successors, or Assigns					
(b.2.1.2) Vonda K. Phillips 137 Vaughan Lane Currituck, NC 27929	0.00149 acres 1/10920 of 16.32 acres	0.0019%	0.00029%	0.00050%	0.0091% HB2058
(b.2.2) Claude Vandyke Heirs, Devisees, Successors, or Assigns					
(b.2.2.1) Verna Allen Vandyke Heirs, Devisees, Successors, or Assigns					
(b.2.2.1.1) Teresa J. Moore PO Box 525 Haysi, VA 24256	0.00448 acres 1/3640 of 16.32 acres	0.0056%	0.00087%	0.00151%	0.0272% HB2058
(b.2.2.1.2) Dennis Vandyke PO Box 86 Rose Hill, VA 24281	0.00448 acres 1/3640 of 16.32 acres	0.0056%	0.00087%	0.00151%	0.0272% HB2058
(b.2.3) Granville Vandyke 944 Spring Hill Road Cedar Bluff, VA 24609	0.0090 acres 1/1820 of 16.32 acres	0.0112%	0.00174%	0.00302%	0.0544% HB2058
(b.2.5) Fred Vandyke 1069 Cox Avenue Chesapeake, VA 23323	0.0090 acres 1/1820 of 16.32 acres	0.0112%	0.00174%	0.00302%	0.0544% HB2058
(b.3) Claude Vandyke Heirs, Devisees, Successors, or Assigns					
(b.3.1) Verna Allen Vandyke Heirs, Devisees, Successors, or Assigns					

**Exhibit EE**  
**Unit U-15/B**  
**Docket # VGOB-93-0622-0380-02**  
**List of Owners with Royalty Splits/Court Orders/HB2058**

	Acres in Unit	Percent of Unit	Division of Interest in		
			1 East 15.4930%	2 East 26.8990%	Percent of Escrow
(b.3.1.1) Teresa J. Moore PO Box 525 Haysi, VA 24256	0.0224 acres 1/728 of 16.32 acres	0.0280%	0.00434%	0.00754%	0.1359% HB2058
(b.3.1.2) Dennis Vandyke PO Box 86 Rose Hill, VA 24281	0.0224 acres 1/728 of 16.32 acres	0.0280%	0.00434%	0.00754%	0.1359% HB2058
(b.4) Granville Vandyke 944 Spring Hill Road Cedar Bluff, VA 24609	0.0448 acres 1/364 of 16.32 acres	0.0560%	0.00868%	0.01508%	0.2719% HB2058
(b.6) Fred Vandyke 1069 Cox Avenue Chesapeake, VA 23323	0.0448 acres 1/364 of 16.32 acres	0.0560%	0.00868%	0.01508%	0.2719% HB2058
(c) Vicey Vandyke Looney Heirs, Devisees, Successors, or Assigns					
(c.1) Tivis Boyd Heirs, Devisees, Successors, or Assigns					
(c.1.1) Hettie Boyd (DOD 10/7/1981) <i>Life Estate Extinguished</i>					
(c.1.1.1) Tivis Boyd, Jr. PO Box 62 Davenport, VA 24239	0.0131 acres 1/1248 of 16.32 acres	0.0163%	0.00253%	0.00440%	0.0793% HB2058
(c.1.1.2) Wanda Boyd 2036 Hurricane Road Vansant, VA 24656	0.0131 acres 1/1248 of 16.32 acres	0.0163%	0.00253%	0.00440%	0.0793% HB2058
(c.1.1.3) Raymond G. Boyd PO Box 541 Honaker, VA 24260	0.0131 acres 1/1248 of 16.32 acres	0.0163%	0.00253%	0.00440%	0.0793% HB2058
(c.2) Jennings Vandyke Heirs, Devisees, Successors, or Assigns					
(c.2.3) Oleta Ann Leeth 600 Schrake Road Chillicothe, OH 45601	0.0049 acres 1/3328 of 16.32 acres	0.0061%	0.00095%	0.00165%	0.0297% HB2058
(c.2.5) Ellen Gayle Thomas 50420 Bigley Ridge Rd Long Bottom, OH 45743	0.0049 acres 1/3328 of 16.32 acres	0.0061%	0.00095%	0.00165%	0.0297% HB2058
(c.2.6) Jane Lenyk 67 History Hills Court Latham, NY 12110	0.0049 acres 1/3328 of 16.32 acres	0.0061%	0.00095%	0.00165%	0.0297% HB2058
(c.2.7) June Vandyke 7183 Grantham Way Cincinnati, OH 45230	0.0049 acres 1/3328 of 16.32 acres	0.0061%	0.00095%	0.00165%	0.0297% HB2058
(c.2.8) Vicki Abraham 3403 Main Street Sheboygan, WI 53083	0.0049 acres 1/3328 of 16.32 acres	0.0061%	0.00095%	0.00165%	0.0297% HB2058
(c.3) Arthur H. Looney 10328 Sager Ave, Unit 417 Fairfax, VA 22030	0.0392 acres 1/416 of 16.32 acres	0.0490%	0.00760%	0.01319%	0.2379% HB2058
(c.4) Clarence Looney Heirs, Devisees, Successors, or Assigns					

**Exhibit EE**  
**Unit U-15/B**  
**Docket # VGOB-93-0622-0380-02**  
**List of Owners with Royalty Splits/Court Orders/HB2058**

	Acres in Unit	Percent of Unit	Division of Interest in		
			1 East 15.4930%	2 East 26.8990%	Percent of Escrow
(c.4.1) Melba Shoun 159 Slater Hill Drive Lexington, SC 29073	0.0098 acres 1/1664 of 16.32 acres	0.0123%	0.00190%	0.00330%	0.0595% HB2058
(c.4.2) Rita C. Hatmaker 123 Dogwood Lane Elkin, NC 28621	0.0098 acres 1/1664 of 16.32 acres	0.0123%	0.00190%	0.00330%	0.0595% HB2058
(c.5) Elsie L. Ratliff 2219 Rock House Branch Rd Vansant, VA 24656	0.0392 acres 1/416 of 16.32 acres	0.0490%	0.00760%	0.01319%	0.2379% HB2058
(c.7) Edna L. Hale Heirs, Devisees, Successors, or Assigns					
(c.7.1) Harriet Owens PO Box 13 Davenport, VA 24239	0.00654 acres 1/2496 of 16.32 acres	0.0082%	0.00127%	0.00220%	0.0397% HB2058
(c.7.2) Annette Compton 14311 Aden Road Nokesville, VA 20181	0.00654 acres 1/2496 of 16.32 acres	0.0082%	0.00127%	0.00220%	0.0397% HB2058
(c.7.3) Ransome Breeding PO Box 14 Davenport, VA 24239	0.00654 acres 1/2496 of 16.32 acres	0.0082%	0.00127%	0.00220%	0.0397% HB2058
(c.7.4) Benny H. Breeding 775 Peppers Ferry Road NW Christiansburg, VA 24073	0.00654 acres 1/2496 of 16.32 acres	0.0082%	0.00127%	0.00220%	0.0397% HB2058
(c.7.6) Joy Breeding Brown Heirs, Devisees, Successors, or Assigns					
(c.7.6.2) Andrew Brown 11727 Elizabeth Court Pine Hurst, TX 77362	0.00327 acres 1/4992 of 16.32 acres	0.0041%	0.00063%	0.00110%	0.0198% HB2058
(c.8) Clyde Henry Looney Heirs, Devisees, Successors, or Assigns					
(c.8.2) Don C. Looney 10444 Greene Drive Lorton, VA 22079	0.00560 acres 1/2912 of 16.32 acres	0.0070%	0.00109%	0.00188%	0.0340% HB2058
(c.8.3) Warren Looney Heirs, Devisees, Successors, or Assigns					
(c.8.3.1) Martha Looney 102 Leota Drive Hendersville, TN 37075	0.00560 acres 1/2912 of 16.32 acres	0.0070%	0.00109%	0.00188%	0.0340% HB2058
(c.8.4) Roger Paul Looney Heirs, Devisees, Successors, or Assigns					
(c.8.4.1) Patricia Looney 7756 Pochick River Dr Lorton, VA 22079	0.00560 acres 1/2912 of 16.32 acres	0.0070%	0.00109%	0.00188%	0.0340% HB2058
(d) Clarence Childress Heirs, Devisees, Successors, or Assigns					
(d.1) Ethel Childress Heirs, Devisees, Successors, or Assigns					
(d.1.2) Alma Puckett 8584 Lazelle Village Dr Lewis Center, OH 43045	0.0087 acres 1/1872 of 16.32 acres	0.0109%	0.00169%	0.00293%	0.0529% HB2058

Exhibit EE  
Unit U-15/B  
Docket # VGOB-93-0622-0380-02  
List of Owners with Royalty Splits/Court Orders/HB2058

	Acres in Unit	Percent of Unit	Division of Interest in		
			1 East 15.4930%	2 East 26.8990%	Percent of Escrow
(d.2) Alma Puckett 8584 Lazelle Village Dr Lewis Center, OH 43045	0.0523 acres 1/312 of 16.32 acres	0.0654%	0.01013%	0.01759%	0.3172% HB2058
(4) Lydia Childress Heirs, Devisees, Successors, or Assigns					
(a) Jessee Childress Heirs, Devisees, Successors, or Assigns					
(a.1) Janis Hodock 136 Cottage Street Bluefield, VA 24605	0.0228 acres 1/715 of 16.32 acres	0.0285%	0.00442%	0.00767%	0.1384% HB2058
(a.3) L.C. Childress Heirs, Devisees, Successors, or Assigns					
(a.3.1) Annette Childress P.O. Box 301 Honaker, VA 24260	0.0228 acres 1/715 of 16.32 acres	0.0285%	0.00442%	0.00767%	0.1384% HB2058
(a.4) Ancil Childress Heirs, Devisees, Successors, or Assigns					
(a.4.1) Kathleen Home Childress Heirs, Devisees, Successors, or Assigns					
(a.4.1.1) Ronald J. Childress 5205 Compton Mountain Rd Pilgrims Knob, VA 24634	0.0076 acres 1/2145 of 16.32 acres	0.0095%	0.00147%	0.00256%	0.0461% HB2058
(a.5) James H. Childress Heirs, Devisees, Successors, or Assigns					
(a.5.1) Jacqueline S. Childress 3615 Lewis Creek Road Honaker, VA 24260	0.0228 acres 1/715 of 16.32 acres	0.0285%	0.00442%	0.00767%	0.1384% HB2058
(d) John B. Childress Heirs, Devisees, Successors or Assigns					
(d.1) Mary Belle McGlothlin	<i>Life Estate extinguished</i>				
(d.1.2) Gertrude Muddiman 8503 Thomas Drive Manassas, VA 22110	0.0114 acres 1/1430 of 16.32 acres	0.0143%	0.00221%	0.00384%	0.0692% HB2058
(d.1.3) Robert E. Childress 1872 Strasburg Road Front Royal, VA 22630	0.0114 acres 1/1430 of 16.32 acres	0.0143%	0.00221%	0.00384%	0.0692% HB2058
(d.1.4) Arbutus Childress Heirs, Devisees, Successors, or Assigns					
(d.1.4.2) Gertrude Muddiman 8503 Thomas Drive Manassas, VA 22110	0.00143 acres 1/11440 of 16.32 acres	0.0018%	0.00028%	0.00048%	0.0087% HB2058
(d.1.4.3) Robert E. Childress 1872 Strasburg Road Front Royal, VA 22630	0.00143 acres 1/11440 of 16.32 acres	0.0018%	0.00028%	0.00048%	0.0087% HB2058
(d.1.4.4) Donald R. Childress 4948 San Lorenzo Dr Sebring, FL 33872	0.00143 acres 1/11440 of 16.32 acres	0.0018%	0.00028%	0.00048%	0.0087% HB2058
(d.1.4.6) Betty F. Clayborn Heirs, Devisee <i>Pre-Deceased</i> Successors, or Assigns					

**Exhibit EE**  
**Unit U-15/B**  
**Docket # VGOB-93-0622-0380-02**  
**List of Owners with Royalty Splits/Court Orders/HB2058**

	Acres in Unit	Percent of Unit	Division of Interest in		
			1 East 15.4930%	2 East 26.8990%	Percent of Escrow
(d.1.4.6.1) Joseph M. Clayborn 4171 Jackson Glen Dr The Plains, VA 20198	0.000238 acres 1/68640 of 16.32 acres	0.0003%	0.00005%	0.00008%	0.0014% HB2058
(d.1.4.6.2) Steven James Clayborn 10260 Battlefield Dr Manassas, VA 20110	0.000238 acres 1/68640 of 16.32 acres	0.0003%	0.00005%	0.00008%	0.0014% HB2058
(d.1.4.6.3) Jeffrey Clayborn 14117 Walton Dr Manassas, VA 20110	0.000238 acres 1/68640 of 16.32 acres	0.0003%	0.00005%	0.00008%	0.0014% HB2058
(d.1.4.6.4) Timothy Clayborn 4237 Bear Bug Lane Bealeton, VA 22712	0.000238 acres 1/68640 of 16.32 acres	0.0003%	0.00005%	0.00008%	0.0014% HB2058
(d.1.4.6.5) Regina F. Clayborn 6525 Kelly Rd Warrenton, VA 20187	0.000238 acres 1/68640 of 16.32 acres	0.0003%	0.00005%	0.00008%	0.0014% HB2058
(d.1.4.6.6) Anthony Clayborn 4237 Bear Bug Lane Bealeton, VA 22712	0.000238 acres 1/68640 of 16.32 acres	0.0003%	0.00005%	0.00008%	0.0014% HB2058
(d.1.4.7) Zed L. Childress 13989 Dancing Twig Dr Gainesville, VA 20155	0.00143 acres 1/11440 of 16.32 acres	0.0018%	0.00028%	0.00048%	0.0087% HB2058
(d.1.4.8) Madilee Childress Wnek 8006 Rugby Road Manassas, VA 22111	0.00143 acres 1/11440 of 16.32 acres	0.0018%	0.00028%	0.00048%	0.0087% HB2058
(d.1.5) Donald R. Childress 4948 San Lorenzo Dr Sebring, FL 33872	0.0114 acres 1/1430 of 16.32 acres	0.0143%	0.00221%	0.00384%	0.0692% HB2058
(d.1.7) Betty F. Clayborn Heirs, Devisees, Successors, or Assigns					
(d.1.7.1) Joseph M. Clayborn 4171 Jackson Glen Dr The Plains, VA 20198	0.00190 acres 1/8580 of 16.32 acres	0.0024%	0.00037%	0.00064%	0.0115% HB2058
(d.1.7.2) Steven James Clayborn 10260 Battlefield Dr Manassas, VA 20110	0.00190 acres 1/8580 of 16.32 acres	0.0024%	0.00037%	0.00064%	0.0115% HB2058
(d.1.7.3) Jeffrey Clayborn 14117 Walton Dr Manassas, VA 20110	0.00190 acres 1/8580 of 16.32 acres	0.0024%	0.00037%	0.00064%	0.0115% HB2058
(d.1.7.4) Timothy Clayborn 4237 Bear Bug Lane Bealeton, VA 22712	0.00190 acres 1/8580 of 16.32 acres	0.0024%	0.00037%	0.00064%	0.0115% HB2058
(d.1.7.5) Regina F. Clayborn 6525 Kelly Rd Warrenton, VA 20187	0.00190 acres 1/8580 of 16.32 acres	0.0024%	0.00037%	0.00064%	0.0115% HB2058
(d.1.7.6) Anthony Clayborn 4237 Bear Bug Lane Bealeton, VA 22712	0.00190 acres 1/8580 of 16.32 acres	0.0024%	0.00037%	0.00064%	0.0115% HB2058
(d.1.8) Zed L. Childress 13989 Dancing Twig Drive Gainesville, VA 20155	0.0114 acres 1/1430 of 16.32 acres	0.0143%	0.00221%	0.00384%	0.0692% HB2058

**Exhibit EE**  
**Unit U-15/B**  
**Docket # VGOB-93-0622-0380-02**  
**List of Owners with Royalty Splits/Court Orders/HB2058**

	Acres in Unit	Percent of Unit	Division of Interest in		
			1 East 15.4930%	2 East 26.8990%	Percent of Escrow
(d.1.9) Madilee C. Wnek 8006 Rugby Rd Manassas Park, VA 20111	0.0114 acres 1/1430 of 16.32 acres	0.0143%	0.00221%	0.00384%	0.0692% HB2058
(e) Louise Childress Hughes Heirs, Devisees, Successors or Assigns					
(e.1) Alice Coleman Heirs, Devisees, Successors, or Assigns					
(e.1.1) Edmond Coleman Heirs, Devisees, Successors, or Assigns					
(e.1.1.1) Sue Edwards 101 Saint Andrews Dr Bristol, VA 24202	0.0143 acres 1/1144 of 16.32 acres	0.0178%	0.00276%	0.00480%	0.0865% HB2058
(e.1.1.2) Judy Fuller 17391 Cleveland Rd Abingdon, VA 24211	0.0143 acres 1/1144 of 16.32 acres	0.0178%	0.00276%	0.00480%	0.0865% HB2058
(f) Ida Childress Greer Heirs, Devisees, Successors, or Assigns					
(f.1) Jessee Childress Heirs, Devisees, Successors, or Assigns					
(f.1.1) Janis Hodock 136 Cottage Street Bluefield, VA 24605	0.00228 acres 1/7150 of 16.32 acres	0.0029%	0.00044%	0.00077%	0.0138% HB2058
(f.1.3) L.C. Childress Heirs, Devisees, Successors, or Assigns					
(f.1.3.1) Annette Childress P.O. Box 301 Honaker, VA 24260	0.00228 acres 1/7150 of 16.32 acres	0.0029%	0.00044%	0.00077%	0.0138% HB2058
(f.1.4) Ancil Childress Heirs, Devisees, Successors, or Assigns					
(f.1.4.1) Kathleen Horne Childress Heirs, Devisees, Successors, or Assigns					
(f.1.4.1.1) Ronald J. Childress 5205 Compton Mountain R Pilgrims Knob, VA 24634	0.00076 acres 1/21450 of 16.32 acres	0.0010%	0.00015%	0.00026%	0.0046% HB2058
(f.1.5) James H. Childress Heirs, Devisees, Successors, or Assigns					
(f.1.5.1) Jacqueline S. Childress 3615 Lewis Creek Road Honaker, VA 24260	0.00228 acres 1/7150 of 16.32 acres	0.0029%	0.00044%	0.00077%	0.0138% HB2058
(f.4) John B. Childress Heirs, Devisees, Successors or Assigns					
(f.4.1) Mary Belle McGlothlin	<i>Life Estate extinguished</i>				
(f.4.1.2) Gertrude Mudiman 8503 Thomas Drive Manassas, VA 22110	0.00114 acres 1/14300 of 16.32 acres	0.0014%	0.00022%	0.00038%	0.0069% HB2058
(f.4.1.3) Robert E. Childress 1872 Strasburg Road Front Royal, VA 22630	0.00114 acres 1/14300 of 16.32 acres	0.0014%	0.00022%	0.00038%	0.0069% HB2058
(f.4.1.4) Arbutus Childress Heirs, Devisees, Successors, or Assigns					

**Exhibit EE**  
**Unit U-15/B**  
**Docket # VGOB-93-0622-0380-02**  
**List of Owners with Royalty Splits/Court Orders/HB2058**

	Acres in Unit	Percent of Unit	Division of Interest in		
			1 East 15.4930%	2 East 26.8990%	Percent of Escrow
(f.4.1.4.2) Gertrude Mudiman 8503 Thomas Drive Manassas, VA 22110	0.000143 acres 1/114400 of 16.32 acres	0.0002%	0.00003%	0.00005%	0.0009% HB2058
(f.4.1.4.3) Robert E. Childress 1872 Strasburg Road Front Royal, VA 22630	0.000143 acres 1/114400 of 16.32 acres	0.0002%	0.00003%	0.00005%	0.0009% HB2058
(f.4.1.4.4) Donald R. Childress 4948 San Lorenzo Dr Sebring, FL 33872	0.000143 acres 1/114400 of 16.32 acres	0.0002%	0.00003%	0.00005%	0.0009% HB2058
(f.4.1.4.6) Betty F. Clayborn Heirs, De <i>Pre-Deceased</i> Successors, or Assigns					
(f.4.1.4.6.1) Joseph M. Clayborn 4171 Jackson Glen Dr The Plains, VA 20198	0.0000238 acres 1/686400 of 16.32 acres	0.0000%	0.00000%	0.00001%	0.0001% HB2058
(f.4.1.4.6.2) Steven James Clayborn 10260 Battlefield Dr Manassas, VA 20110	0.0000238 acres 1/686400 of 16.32 acres	0.0000%	0.00000%	0.00001%	0.0001% HB2058
(f.4.1.4.6.3) Jeffrey Clayborn 14117 Walton Dr Manassas, VA 20110	0.0000238 acres 1/686400 of 16.32 acres	0.0000%	0.00000%	0.00001%	0.0001% HB2058
(f.4.1.4.6.4) Timothy Clayborn 4237 Bear Bug Lane Bealeton, VA 22712	0.0000238 acres 1/686400 of 16.32 acres	0.0000%	0.00000%	0.00001%	0.0001% HB2058
(f.4.1.4.6.5) Regina F. Clayborn 6525 Kelly Rd Warrenton, VA 20187	0.0000238 acres 1/686400 of 16.32 acres	0.0000%	0.00000%	0.00001%	0.0001% HB2058
(f.4.1.4.6.6) Anthony Clayborn 4237 Bear Bug Lane Bealeton, VA 22712	0.0000238 acres 1/686400 of 16.32 acres	0.0000%	0.00000%	0.00001%	0.0001% HB2058
(f.4.1.4.7) Zed L. Childress 13989 Dancing Twig Dr Gainesville, VA 20155	0.000143 acres 1/114400 of 16.32 acres	0.0002%	0.00003%	0.00005%	0.0009% HB2058
(f.4.1.4.8) Madílee Childress Wnek 8006 Rugby Road Manassas, VA 22111	0.000143 acres 1/114400 of 16.32 acres	0.0002%	0.00003%	0.00005%	0.0009% HB2058
(f.4.1.5) Donald R. Childress 4948 San Lorenzo Dr Sebring, FL 33872	0.00114 acres 1/14300 of 16.32 acres	0.0014%	0.00022%	0.00038%	0.0069% HB2058
(f.4.1.7) Betty F. Clayborn Heirs, Devise <i>Pre-Deceased</i> Successors, or Assigns					
(f.4.1.7.1) Joseph M. Clayborn 4171 Jackson Glen Dr The Plains, VA 20198	0.000190 acres 1/85800 of 16.32 acres	0.0002%	0.00004%	0.00006%	0.0012% HB2058
(f.4.1.7.2) Steven James Clayborn 10260 Battlefield Dr Manassas, VA 20110	0.000190 acres 1/85800 of 16.32 acres	0.0002%	0.00004%	0.00006%	0.0012% HB2058
(f.4.1.7.3) Jeffrey Clayborn 14117 Walton Dr Manassas, VA 20110	0.000190 acres 1/85800 of 16.32 acres	0.0002%	0.00004%	0.00006%	0.0012% HB2058

**Exhibit EE**  
**Unit U-15/B**  
**Docket # VGOB-93-0622-0380-02**  
**List of Owners with Royalty Splits/Court Orders/HB2058**

	Acres in Unit	Percent of Unit	Division of Interest in		
			1 East 15.4930%	2 East 26.8990%	Percent of Escrow
(f.4.1.7.4) Timothy Clayborn 4237 Bear Bug Lane Bealeton, VA 22712	0.000190 acres 1/85800 of 16.32 acres	0.0002%	0.00004%	0.00006%	0.0012% HB2058
(f.4.1.7.5) Regina F. Clayborn 6525 Kelly Rd Warrenton, VA 20187	0.000190 acres 1/85800 of 16.32 acres	0.0002%	0.00004%	0.00006%	0.0012% HB2058
(f.4.1.7.6) Anthony Clayborn 4237 Bear Bug Lane Bealeton, VA 22712	0.000190 acres 1/85800 of 16.32 acres	0.0002%	0.00004%	0.00006%	0.0012% HB2058
(f.4.1.8) Zed L. Childress 13989 Dancing Twig Dr Gainesville, VA 20155	0.00114 acres 1/14300 of 16.32 acres	0.0014%	0.00022%	0.00038%	0.0069% HB2058
(f.4.1.9) Madilee Childress Wnek 8006 Rugby Road Manassas, VA 22111	0.00114 acres 1/14300 of 16.32 acres	0.0014%	0.00022%	0.00038%	0.0069% HB2058
(f.5) Louise Childress Hughes Heirs, Devisees, Successors or Assigns					
(f.5.1) Alice Coleman Heirs, Devisees, Successors, or Assigns					
(f.5.1.1) Edmond Coleman Heirs, Devisees, Successors, or Assigns					
(f.5.1.1.1) Sue Edwards 101 Saint Andrews Dr Bristol, VA 24202	0.00143 acres 1/11440 of 16.32 acres	0.0018%	0.00028%	0.00048%	0.0087% HB2058
(f.5.1.1.2) Judy Fuller 17391 Cleveland Rd Abingdon, VA 24211	0.00143 acres 1/11440 of 16.32 acres	0.0018%	0.00028%	0.00048%	0.0087% HB2058
(f.7) Julia Childress Lowe Heirs, Devisees, Successors, or Assigns					
(f.7.1) Lucille Blankenship Heirs, Devisees, Successors, or Assigns					
(f.7.1.1) Christine Lester PO Box 1526 Honaker, VA 24260	0.000238 acres 1/68640 of 16.32 acres	0.0003%	0.00005%	0.00008%	0.0014% HB2058
(f.7.1.4) Earl Wilson 111 Cambria St Newark, OH 43055	0.000238 acres 1/68640 of 16.32 acres	0.0003%	0.00005%	0.00008%	0.0014% HB2058
(f.7.2) Betty Lou Thomas Heirs, Devisees, Successors, or Assigns					
(f.7.2.1) Graden Lawrence Thomas 11529 Pleasant Valley Rd Frazeyburg, OH 43822	0.00095 acres 1/17160 of 16.32 acres	0.0012%	0.00018%	0.00032%	0.0058% HB2058
(f.7.4) Shirley Wyatt Heirs, Devisees, Successors, or Assigns					
(f.7.4.1) Claude Wyatt Heirs, Devisees, Successors, or Assigns					
(f.7.4.1.2) Donna K. Johnson 239 York Rd Raven, VA 24639	0.000106 acres 1/154440 of 16.32 acres	0.0001%	0.00002%	0.00004%	0.0006% HB2058

**Exhibit EE**  
**Unit U-15/B**  
**Docket # VGOB-93-0622-0380-02**  
**List of Owners with Royalty Splits/Court Orders/HB2058**

	Acres in Unit	Percent of Unit	Division of Interest in		
			1 East 15.4930%	2 East 26.8990%	Percent of Escrow
(f.7.4.1.3) Joyce W. Deem 129 25th Street SW Barberton, OH 44203	0.000106 acres 1/154440 of 16.32 acres	0.0001%	0.00002%	0.00004%	0.0006% HB2058
(f.7.4.2) Danny R. Wyatt 141 Russell St North Wilkesboro, NC 28659	0.000317 acres 1/51480 of 16.32 acres	0.0004%	0.00006%	0.00011%	0.0019% HB2058
(f.7.4.3) Kimberly Wyatt 161 Russell St North Wilkesboro, NC 28659	0.000317 acres 1/51480 of 16.32 acres	0.0004%	0.00006%	0.00011%	0.0019% HB2058
(f.7.5) Eula B. Baldwin Heirs, Devisees, Successors, or Assigns					
(f.7.5.1) James Dewey Baldwin Heirs, Devisees, Successors, or Assigns					
(f.7.5.1.1) Geneva Baldwin Heirs, Devisees, Successors, or Assigns					
(f.7.5.1.1.1) Diane Gillion 1769 Oxner Rd Newberry, SC 29108	0.0000238 acres 1/686400 of 16.32 acres	0.0000%	0.00000%	0.00001%	0.0001% HB2058
(f.7.5.1.1.2) Pamela Baldwin 567 Smoots Branch Rd Cleveland, VA 24225	0.0000238 acres 1/686400 of 16.32 acres	0.0000%	0.00000%	0.00001%	0.0001% HB2058
(f.7.5.1.1.3) Ricky Hess 27903 US Highway 76 Kinard, SC 29355	0.0000238 acres 1/686400 of 16.32 acres	0.0000%	0.00000%	0.00001%	0.0001% HB2058
(f.7.5.2) Joyce A. Blankenship Heirs, Devisees, Successors, or Assigns					
(f.7.5.2.1) Lucas Blankenship 8022 Drill Road Rowe, VA 24646	0.000119 acres 1/137280 of 16.32 acres	0.0001%	0.00002%	0.00004%	0.0007% HB2058
(f.7.5.4) Lois J. Whited PO Box 1862 Richlands, VA 24641	0.000119 acres 1/137280 of 16.32 acres	0.0001%	0.00002%	0.00004%	0.0007% HB2058
(f.7.5.7) Donald Baldwin PO Box 316 Rosedale, VA 24280	0.000119 acres 1/137280 of 16.32 acres	0.0001%	0.00002%	0.00004%	0.0007% HB2058
(f.7.5.8) Dallas Baldwin 252 Bear Hollow Rd Bristol, TN 37620	0.000119 acres 1/137280 of 16.32 acres	0.0001%	0.00002%	0.00004%	0.0007% HB2058
(f.7.6) Nevada Shepherd Heirs, Devisees, Successors, or Assigns					
(f.7.6.1) Barbara Ray 5437 Drill Rd Honaker, VA 24260	0.000136 acres 1/120120 of 16.32 acres	0.0002%	0.00003%	0.00005%	0.0008% HB2058
(f.7.6.2) Jennifer Roark PO Box 37 Rosedale, VA 24280	0.000136 acres 1/120120 of 16.32 acres	0.0002%	0.00003%	0.00005%	0.0008% HB2058
(f.7.6.4) Brenda Baldwin 105 Castle Ave Churchhill, TN 37642	0.000136 acres 1/120120 of 16.32 acres	0.0002%	0.00003%	0.00005%	0.0008% HB2058

**Exhibit EE**  
**Unit U-15/B**  
**Docket # VGOB-93-0622-0380-02**  
**List of Owners with Royalty Splits/Court Orders/HB2058**

	Acres in Unit	Percent of Unit	Division of Interest in		
			1 East 15.4930%	2 East 26.8990%	Percent of Escrow
(f.7.6.6) Douglas Shepherd 1221 Wysor Valley Rd Honaker, VA 24260	0.000136 acres 1/120120 of 16.32 acres	0.0002%	0.00003%	0.00005%	0.0008% HB2058
(f.7.6.7) Edward Shepherd Heirs, Devisees Successors, or Assigns					
(f.7.6.7.1) Barbara Ray 5437 Drill Rd Honaker, VA 24260	0.0000226 acres 1/720720 of 16.32 acres	0.0000%	0.00000%	0.00001%	0.0001% HB2058
(f.7.6.7.2) Jennifer Roark PO Box 37 Rosedale, VA 24280	0.0000226 acres 1/720720 of 16.32 acres	0.0000%	0.00000%	0.00001%	0.0001% HB2058
(f.7.6.7.3) Lois Israel Heirs, Devisees, <i>Pre-Deceased</i> Successors, or Assigns					
(f.7.6.7.3.1) Lisa K. Ball PO Box 1603 Honaker, VA 24260	0.0000075 acres 1/2162160 of 16.32 acres	0.0000%	0.00000%	0.00000%	0.0000% HB2058
(f.7.6.7.3.3) Michael Israel 501 Edgewood Lane Ripplemead, VA 24150	0.0000075 acres 1/2162160 of 16.32 acres	0.0000%	0.00000%	0.00000%	0.0000% HB2058
(f.7.6.7.4) Brenda Baldwin 105 Castle Ave Churchhill, TN 37642	0.0000226 acres 1/720720 of 16.32 acres	0.0000%	0.00000%	0.00001%	0.0001% HB2058
(f.7.6.7.6) Douglas Shepherd 1221 Wysor Valley Rd Honaker, VA 24260	0.0000226 acres 1/720720 of 16.32 acres	0.0000%	0.00000%	0.00001%	0.0001% HB2058
(f.7.8) Fred Luther Lowe Heirs, Devisees, Successors, or Assigns					
(f.7.8.2) Freddie Lowe 3479 Van Winkle Road Frazeyburg, OH 43822	0.000106 acres 1/154440 of 16.32 acres	0.0001%	0.00002%	0.00004%	0.0006% HB2058
(f.7.8.3) Eddie Lowe 18119 Township Rd 284 Coshocton, OH 43812	0.000106 acres 1/154440 of 16.32 acres	0.0001%	0.00002%	0.00004%	0.0006% HB2058
(f.7.8.4) Keith Lowe 30 West 12th Street Dresden, OH 43821	0.000106 acres 1/154440 of 16.32 acres	0.0001%	0.00002%	0.00004%	0.0006% HB2058
(f.7.8.5) Kevin Lowe 152 Overhill Dr Jonesborough, TN 37659	0.000106 acres 1/154440 of 16.32 acres	0.0001%	0.00002%	0.00004%	0.0006% HB2058
(f.7.8.6) Terry Lowe 1222 Drill Rd Honaker, VA 24260	0.000106 acres 1/154440 of 16.32 acres	0.0001%	0.00002%	0.00004%	0.0006% HB2058
(f.7.8.7) Sonya Lowe 156 Lawndale Dr Smyrna, DE 19977	0.000106 acres 1/154440 of 16.32 acres	0.0001%	0.00002%	0.00004%	0.0006% HB2058
(f.7.8.8) Mike Lowe 12645 Alpine Highway Frazeyburg, OH 43822	0.000106 acres 1/154440 of 16.32 acres	0.0001%	0.00002%	0.00004%	0.0006% HB2058
(f.7.8.9) Michelle Hedges 156 Lawndale Drive Smyrna, DE 19977	0.000106 acres 1/154440 of 16.32 acres	0.0001%	0.00002%	0.00004%	0.0006% HB2058

**Exhibit EE**  
**Unit U-15/B**  
**Docket # VGOB-93-0622-0380-02**  
**List of Owners with Royalty Splits/Court Orders/HB2058**

	Acres in Unit	Percent of Unit	Division of Interest in		
			1 East 15.4930%	2 East 26.8990%	Percent of Escrow
(f.7.10) Henry J. Lowe Heirs, Devisees, Successors, or Assigns					
(f.7.10.2) Melissa J. Kiser 536 Franks Hollow Rd Swords Creek, VA 24649	0.000238 acres 1/68640 of 16.32 acres	0.0003%	0.00005%	0.00008%	0.0014% HB2058
(f.8) Farley Benjamin Childress Heirs, Devisees, Successors, or Assigns					
(f.8.1) Dora Short Childress Heirs, Devisees, Successors, or Assigns					
(f.8.1.2) Buford Childress 520 NE 130th St Seattle, WA 98125	0.00228 acres 1/7150 of 16.32 acres	0.0029%	0.00044%	0.00077%	0.0138% HB2058
(f.8.1.3) Edward Childress PO Box 1204 Honaker, VA 24260	0.00228 acres 1/7150 of 16.32 acres	0.0029%	0.00044%	0.00077%	0.0138% HB2058
(f.8.1.4) Firl Childress Heirs, Devisees, Successors, or Assigns					
(f.8.1.4.2) Wendell Childress PO Box 971 Raven, VA 24639	0.00076 acres 1/21450 of 16.32 acres	0.0010%	0.00015%	0.00026%	0.0046% HB2058
(f.8.1.4.3) Burley Childress PO Box 82 Raven, VA 24639	0.00076 acres 1/21450 of 16.32 acres	0.0010%	0.00015%	0.00026%	0.0046% HB2058
(f.8.1.5) Ralph Childress 4729 Seagrove Plank Rd Asheboro, NC 27205	0.00228 acres 1/7150 of 16.32 acres	0.0029%	0.00044%	0.00077%	0.0138% HB2058
(f.9) Ron K. Childress Heirs, Devisees, Successors, or Assigns					
(f.9.1) Thelma Childress Heirs, Devisees, Successors, or Assigns					
(f.9.1.2) Lillie S. Ray 34 Clifton Chapel Ln Stafford, VA 22554	0.00127 acres 1/12870 of 16.32 acres	0.0016%	0.00025%	0.00043%	0.0077% HB2058
(f.9.1.3) Jeanne L. Tiller 1693 Sullivan Branch Rd Bee, VA 24217	0.00127 acres 1/12870 of 16.32 acres	0.0016%	0.00025%	0.00043%	0.0077% HB2058
(f.9.1.4) Linda Childress 4621 Hurricane Creek Rd Vansant, VA 24656	0.00127 acres 1/12870 of 16.32 acres	0.0016%	0.00025%	0.00043%	0.0077% HB2058
(f.9.1.5) Patsy Ann Sutherland 1969 Sullivan Branch Rd Bee, VA 24217	0.00127 acres 1/12870 of 16.32 acres	0.0016%	0.00025%	0.00043%	0.0077% HB2058
(f.9.1.9) Myrtle Childress Heirs, Devisees, Successors, or Assigns					
(f.9.1.9.1) Fate Compton Heirs, Devisees, Successors, or Assigns					
(f.9.1.9.1.3) Debbie DelSandro 1028 Thomas Street Monongahela, PA 15063	0.000211 acres 1/77220 of 16.32 acres	0.0003%	0.00004%	0.00007%	0.0013% HB2058
(h) Julia Childress Lowe Heirs, Devisees, Successors, or Assigns					

**Exhibit EE**  
**Unit U-15/B**  
**Docket # VGOB-93-0622-0380-02**  
**List of Owners with Royalty Splits/Court Orders/HB2058**

	Acres in Unit	Percent of Unit	Division of Interest in		
			1 East 15.4930%	2 East 26.8990%	Percent of Escrow
(h.1) Lucille Blankenship Heirs, Devisees, Successors, or Assigns					
(h.1.1) Christine Lester PO Box 1526 Honaker, VA 24260	0.00238 acres 1/6864 of 16.32 acres	0.0030%	0.00046%	0.00080%	0.0144% HB2058
(h.1.4) Earl Wilson 111 Cambria St Newark, OH 43055	0.00238 acres 1/6864 of 16.32 acres	0.0030%	0.00046%	0.00080%	0.0144% HB2058
(h.2) Betty Lou Thomas Heirs, Devisees, Successors, or Assigns					
(h.2.1) Graden Lawrence Thomas 11529 Pleasant Valley Rd Frazeytsburg, OH 43822	0.0095 acres 1/1716 of 16.32 acres	0.0119%	0.00184%	0.00320%	0.0577% HB2058
(h.4) Shirley Wyatt Heirs, Devisees, Successors, or Assigns					
(h.4.1) Claude Wyatt Heirs, Devisees, Successors, or Assigns					
(h.4.1.2) Donna K. Johnson 239 York Rd Raven, VA 24639	0.00106 acres 1/15444 of 16.32 acres	0.0013%	0.00020%	0.00036%	0.0064% HB2058
(h.4.1.3) Joyce W. Deem 129 25th Street SW Barberton, OH 44203	0.00106 acres 1/15444 of 16.32 acres	0.0013%	0.00020%	0.00036%	0.0064% HB2058
(h.4.2) Danny R. Wyatt 141 Russell St North Wilkesboro, NC 28659	0.00317 acres 1/5148 of 16.32 acres	0.0040%	0.00061%	0.00107%	0.0192% HB2058
(h.4.3) Kimberly Wyatt 161 Russell St North Wilkesboro, NC 28659	0.00317 acres 1/5148 of 16.32 acres	0.0040%	0.00061%	0.00107%	0.0192% HB2058
(h.5) Eula B. Baldwin Heirs, Devisees, Successors, or Assigns					
(h.5.1) James Dewey Baldwin Heirs, Devisees, Successors, or Assigns					
(h.5.1.1) Geneva Baldwin Heirs, Devisees, Successors, or Assigns					
(h.5.1.1.1) Diane Gillion 1769 Oxner Rd Newberry, SC 29108	0.000238 acres 1/68640 of 16.32 acres	0.0003%	0.00005%	0.00008%	0.0014% HB2058
(h.5.1.1.2) Pamela Baldwin 567 Smoots Branch Rd Cleveland, VA 24225	0.000238 acres 1/68640 of 16.32 acres	0.0003%	0.00005%	0.00008%	0.0014% HB2058
(h.5.1.1.3) Ricky Hess 27903 US Highway 76 Kinard, SC 29355	0.000238 acres 1/68640 of 16.32 acres	0.0003%	0.00005%	0.00008%	0.0014% HB2058
(h.5.2) Joyce A. Blankenship Heirs, Devisees, Successors, or Assigns					
(h.5.2.1) Lucas Blankenship 8022 Drill Road Rowe, VA 24646	0.00119 acres 1/13728 of 16.32 acres	0.0015%	0.00023%	0.00040%	0.0072% HB2058

**Exhibit EE**  
**Unit U-15/B**  
**Docket # VGOB-93-0622-0380-02**  
**List of Owners with Royalty Splits/Court Orders/HB2058**

	Acres in Unit	Percent of Unit	Division of Interest in		
			1 East 15.4930%	2 East 26.8990%	Percent of Escrow
(h.5.4) Lois J. Whited PO Box 1862 Richlands, VA 24641	0.00119 acres 1/13728 of 16.32 acres	0.0015%	0.00023%	0.00040%	0.0072% HB2058
(h.5.7) Donald Baldwin PO Box 316 Rosedale, VA 24280	0.00119 acres 1/13728 of 16.32 acres	0.0015%	0.00023%	0.00040%	0.0072% HB2058
(h.5.8) Dallas Baldwin 252 Bear Hollow Rd Bristol, TN 37620	0.00119 acres 1/13728 of 16.32 acres	0.0015%	0.00023%	0.00040%	0.0072% HB2058
(h.6) Nevada Shepherd Heirs, Devisees, Successors, or Assigns					
(h.6.1) Barbara Ray 5437 Drill Rd Honaker, VA 24260	0.00136 acres 1/12012 of 16.32 acres	0.0017%	0.00026%	0.00046%	0.0082% HB2058
(h.6.2) Jennifer Roark PO Box 37 Rosedale, VA 24280	0.00136 acres 1/12012 of 16.32 acres	0.0017%	0.00026%	0.00046%	0.0082% HB2058
(h.6.4) Brenda Baldwin 105 Castle Ave Church Hill, TN 37642	0.00136 acres 1/12012 of 16.32 acres	0.0017%	0.00026%	0.00046%	0.0082% HB2058
(h.6.6) Douglas Shepherd 1221 Wysor Valley Rd Honaker, VA 24260	0.00136 acres 1/12012 of 16.32 acres	0.0017%	0.00026%	0.00046%	0.0082% HB2058
(h.6.7) Edward Shepherd Heirs, Devisees Successors, or Assigns					
(h.6.7.1) Barbara Ray 5437 Drill Rd Honaker, VA 24260	0.000226 acres 1/72072 of 16.32 acres	0.0003%	0.00004%	0.00008%	0.0014% HB2058
(h.6.7.2) Jennifer Roark PO Box 37 Rosedale, VA 24280	0.000226 acres 1/72072 of 16.32 acres	0.0003%	0.00004%	0.00008%	0.0014% HB2058
(h.6.7.3) Lois Israel Heirs, Devisees, Successors, or Assigns	<i>Pre-Deceased</i>				
(h.6.7.3.1) Lisa K. Ball PO Box 1603 Honaker, VA 24260	0.000075 acres 1/216216 of 16.32 acres	0.0001%	0.00001%	0.00003%	0.0005% HB2058
(h.6.7.3.3) Michael Israel 501 Edgewood Lane Ripplemead, VA 24150	0.000075 acres 1/216216 of 16.32 acres	0.0001%	0.00001%	0.00003%	0.0005% HB2058
(h.6.7.4) Brenda Baldwin 105 Castle Ave Churchhill, TN 37642	0.000226 acres 1/72072 of 16.32 acres	0.0003%	0.00004%	0.00008%	0.0014% HB2058
(h.6.7.6) Douglas Shepherd 1221 Wysor Valley Rd Honaker, VA 24260	0.000226 acres 1/72072 of 16.32 acres	0.0003%	0.00004%	0.00008%	0.0014% HB2058
(h.8) Fred Luther Lowe Heirs, Devisees, Successors, or Assigns					
(h.8.2) Freddie Lowe 3479 Van Winkle Road Frazeyburg, OH 43822	0.00106 acres 1/15444 of 16.32 acres	0.0013%	0.00020%	0.00036%	0.0064% HB2058

**Exhibit EE**  
**Unit U-15/B**  
**Docket # VGOB-93-0622-0380-02**  
**List of Owners with Royalty Splits/Court Orders/HB2058**

	Acres in Unit	Percent of Unit	Division of Interest in		
			1 East 15.4930%	2 East 26.8990%	Percent of Escrow
(h.8.3) Eddie Lowe 18119 Township Rd 284 Coshocton, OH 43812	0.00106 acres 1/15444 of 16.32 acres	0.0013%	0.00020%	0.00036%	0.0064% HB2058
(h.8.4) Keith Lowe 30 West 12th Street Dresden, OH 43821	0.00106 acres 1/15444 of 16.32 acres	0.0013%	0.00020%	0.00036%	0.0064% HB2058
(h.8.5) Kevin Lowe 152 Overhill Dr Jonesborough, TN 37659	0.00106 acres 1/15444 of 16.32 acres	0.0013%	0.00020%	0.00036%	0.0064% HB2058
(h.8.6) Terry Lowe 1222 Drill Rd Honaker, VA 24260	0.00106 acres 1/15444 of 16.32 acres	0.0013%	0.00020%	0.00036%	0.0064% HB2058
(h.8.7) Sonya Lowe 156 Lawndale Dr Smyrna, DE 19977	0.00106 acres 1/15444 of 16.32 acres	0.0013%	0.00020%	0.00036%	0.0064% HB2058
(h.8.8) Mike Lowe 12645 Alpine Highway Frazeytsburg, OH 43822	0.00106 acres 1/15444 of 16.32 acres	0.0013%	0.00020%	0.00036%	0.0064% HB2058
(h.8.9) Michelle Hedges 156 Lawndale Drive Smyrna, DE 19977	0.00106 acres 1/15444 of 16.32 acres	0.0013%	0.00020%	0.00036%	0.0064% HB2058
(h.10) Henry J. Lowe Heirs, Devisees, Successors, or Assigns					
(h.10.2) Melissa J. Kiser 536 Franks Hollow Rd Swords Creek, VA 24649	0.00238 acres 1/6864 of 16.32 acres	0.0030%	0.00046%	0.00080%	0.0144% HB2058
(i) Farley Benjamin Childress Heirs, Devisees, Successors, or Assigns					
(i.1) Dora Short Childress Heirs, Devisees, Successors, or Assigns					
(i.1.2) Buford Childress 520 NE 130th St Seattle, WA 98125	0.0228 acres 1/715 of 16.32 acres	0.0285%	0.00442%	0.00767%	0.1384% HB2058
(i.1.3) Edward Childress PO Box 1204 Honaker, VA 24260	0.0228 acres 1/715 of 16.32 acres	0.0285%	0.00442%	0.00767%	0.1384% HB2058
(i.1.4) Firl Childress Heirs, Devisees, Successors, or Assigns					
(i.1.4.2) Wendell Childress PO Box 971 Raven, VA 24639	0.0076 acres 1/2145 of 16.32 acres	0.0095%	0.00147%	0.00256%	0.0461% HB2058
(i.1.4.3) Burley Childress PO Box 82 Raven, VA 24639	0.0076 acres 1/2145 of 16.32 acres	0.0095%	0.00147%	0.00256%	0.0461% HB2058
(i.1.5) Ralph Childress 4729 Seagrove Plank Rd Asheboro, NC 27205	0.0228 acres 1/715 of 16.32 acres	0.0285%	0.00442%	0.00767%	0.1384% HB2058
(j) Ron K. Childress Heirs, Devisees, Successors, or Assigns					
(j.1) Thelma Childress Heirs, Devisees, Successors, or Assigns					

**Exhibit EE**  
**Unit U-15/B**  
**Docket # VGOB-93-0622-0380-02**  
**List of Owners with Royalty Splits/Court Orders/HB2058**

	Acres in Unit	Percent of Unit	Division of Interest in		
			1 East 15.4930%	2 East 26.8990%	Percent of Escrow
(j.1.2) Lillie S. Ray 34 Clifton Chapel Ln Stafford, VA 22554	0.0127 acres 1/1287 of 16.32 acres	0.0159%	0.00246%	0.00426%	0.0769% HB2058
(j.1.3) Jeanne L. Tiller 1693 Sullivan Branch Rd Bee, VA 24217	0.0127 acres 1/1287 of 16.32 acres	0.0159%	0.00246%	0.00426%	0.0769% HB2058
(j.1.4) Linda Childress 4621 Hurricane Creek Rd Vansant, VA 24656	0.0127 acres 1/1287 of 16.32 acres	0.0159%	0.00246%	0.00426%	0.0769% HB2058
(j.1.5) Patsy Ann Sutherland 1969 Sullivan Branch Rd Bee, VA 24217	0.0127 acres 1/1287 of 16.32 acres	0.0159%	0.00246%	0.00426%	0.0769% HB2058
(j.1.9) Myrtle Childress Heirs, Devisees, Successors, or Assigns					
(j.1.9.1) Fate Compton Heirs, Devisees, Successors, or Assigns					
(j.1.9.1.3) Debbie DeSandro 1028 Thomas Street Monongahela, PA 15063	0.00211 acres 1/7722 of 16.32 acres	0.0026%	0.00041%	0.00071%	0.0128% HB2058
<b>(5) Thomas Hanford McGlothlin Heirs, Devisees Successors, or Assigns</b>					
(a) Laura B. McGlothlin Heirs, Devisees, Successors, or Assigns					
(a.1) Cloe E. Collins Heirs, Devisees, Successors, or Assigns					
(a.1.1) Patricia H. Jensen 3401 Northwind Road Baltimore, MD 21234	0.1141 acres 1/143 of 16.32 acres	0.1427%	0.02210%	0.03837%	0.6921% HB2058
(a.2) Vicy Anders Heirs, Devisees, Successors, or Assigns					
(a.2.1) William F. Anders, Sr. Heirs, Devisees, Successors, or Assigns					
(a.2.1.2) Linda DeAnda 100 Trinity Drive Kyle, TX 78640	0.0190 acres 1/858 of 16.32 acres	0.0238%	0.00368%	0.00640%	0.1153% HB2058
(a.2.2) Norman Wilson 4112 128th St W, Unit 601 Cortez, FL 34215	0.0152 acres 2/2145 of 16.32 acres	0.0190%	0.00295%	0.00512%	0.0923% HB2058
(a.2.3) Lois Bagby 135 Addington Drive Kathleen, GA 31047	0.0152 acres 2/2145 of 16.32 acres	0.0190%	0.00295%	0.00512%	0.0923% HB2058
(a.2.6) Linda DeAnda 100 Trinity Drive Kyle, TX 78640	0.0152 acres 2/2145 of 16.32 acres	0.0190%	0.00295%	0.00512%	0.0923% HB2058
(a.5) Eva Virginia MacCauley Heirs, Devisee Successors, or Assigns	0.1141 acres 1/143 of 16.32 acres	0.1427%	0.02210%	0.03837%	0.6921% HB2058

**Exhibit EE**  
**Unit U-15/B**  
**Docket # VGOB-93-0622-0380-02**  
**List of Owners with Royalty Splits/Court Orders/HB2058**

	Acres in Unit	Percent of Unit	Division of Interest in		
			1 East 15.4930%	2 East 26.8990%	Percent of Escrow
(a.5.1) The Eva Virginia & Francis Echels MacCauley Revocable Living Trust Carole S. King, Sandra McClure, & Patricia Jernigan, Trustees 2080 Wickham Road Bumpass, VA 23024					
(a.6) Otis McGlothlin, Sr. Heirs, Devisees, Successors, or Assigns					
(a.6.1)	0.0380 acres 145 Spring Hill Road Rising Sun, MD 21911 1/429 of 16.32 acres	0.0476%	0.00737%	0.01279%	0.2307% HB2058
(a.6.2)	0.0380 acres 62 Martic Heights Drive Holtwood, PA 17532 1/429 of 16.32 acres	0.0476%	0.00737%	0.01279%	0.2307% HB2058
(a.6.3)	0.0380 acres 169 Riverview Rd Delta, PA 17314 1/429 of 16.32 acres	0.0476%	0.00737%	0.01279%	0.2307% HB2058
(a.8) Dorothy McCardell Heirs, Devisees, Successors, or Assigns					
(a.8.1) Melvin McCardell, Jr. Heirs, Devisees, Successors, or Assigns					
(a.8.1.1)	0.0190 acres 105 Concho Street, Apt B Tye, TX 79563 1/858 of 16.32 acres	0.0238%	0.00368%	0.00640%	0.1153% HB2058
(a.8.1.2)	0.0190 acres 904 Hopewell Rd Port Deposit, MD 21904 1/858 of 16.32 acres	0.0238%	0.00368%	0.00640%	0.1153% HB2058
(a.8.1.4)	0.0190 acres 214 Mike Drive Elkton, MD 21921 1/858 of 16.32 acres	0.0238%	0.00368%	0.00640%	0.1153% HB2058
(a.9) Thomas H. McGlothlin Heirs, Devisees, Successors, or Assigns					
(a.9.2)	0.0152 acres 147 Pilottown Road Peach Bottom, PA 17563 2/2145 of 16.32 acres	0.0190%	0.00295%	0.00512%	0.0923% HB2058
(a.9.3)	0.0152 acres 901 6530 Road, #1308 Montrose, CO 81401 2/2145 of 16.32 acres	0.0190%	0.00295%	0.00512%	0.0923% HB2058
(a.9.4)	0.0152 acres 3209 Lucky Drive Street, MD 21154 2/2145 of 16.32 acres	0.0190%	0.00295%	0.00512%	0.0923% HB2058
(a.9.5)	0.0152 acres 804 S Church Ace #5 Olathe, CO 81425 2/2145 of 16.32 acres	0.0190%	0.00295%	0.00512%	0.0923% HB2058
(a.11) Gaynell M. Ewing Heirs, Devisees, <i>Pre-Deceased</i> Successors, or Assigns					
(a.11.1) David L. Ewing Heirs, Devisees, Successors, or Assigns					
(a.11.1.1)	0.0285 acres 395 Joseph Biggs Memorial Rising Sun, MD 21911 1/572 of 16.32 acres	0.0357%	0.00553%	0.00959%	0.1730% HB2058

**Exhibit EE**  
**Unit U-15/B**  
**Docket # VGOB-93-0622-0380-02**  
**List of Owners with Royalty Splits/Court Orders/HB2058**

	Acres in Unit	Percent of Unit	Division of Interest in		
			1 East 15.4930%	2 East 26.8990%	Percent of Escrow
(a.11.2) Bruce Ewing 19112 Golden Cacao Place Lutz, FL 33558	0.0285 acres 1/572 of 16.32 acres	0.0357%	0.00553%	0.00959%	0.1730% HB2058
(a.11.3) Karen Williams 1621 Liberty Grove Road Conowingo, MD 21918	0.0285 acres 1/572 of 16.32 acres	0.0357%	0.00553%	0.00959%	0.1730% HB2058
<b>(6) Annie R. McGlothlin Shortridge Heirs, Devisees, Successors, or Assigns</b>					
(a) John M. Shortridge Sr. Heirs, Devisees, Successors, or Assigns					
(a.1) Ellis Shortridge Heirs, Devisees, Successors, or Assigns					
(a.1.1) Ethel Shortridge Heirs, Devisees, Successors, or Assigns					
(a.1.1.4) Daniel R. Shortridge 311 S. College St Dallas, NC 28034	0.0131 acres 1/1248 of 16.32 acres	0.0163%	0.00253%	0.00440%	0.0793% HB2058
(a.3) Mary June Shortridge Armes 24404 Green Spring Road Abingdon, VA 24211	0.1046 acres 1/156 of 16.32 acres	0.1308%	0.02026%	0.03518%	0.6344% HB2058
(a.4) Edd Harold Shortridge Heirs, Devisees, Successors, or Assigns					
(a.4.1) Beulah Mae Shortridge 21281 Riverside Drive Grundy, VA 24614	0.1046 acres 1/156 of 16.32 acres	0.1308%	0.02026%	0.03518%	0.6344% HB2058
(a.5) Hassel Shortridge 1218 Stringer Rd. Belton, SC 29627	0.1046 acres 1/156 of 16.32 acres	0.1308%	0.02026%	0.03518%	0.6344% HB2058
(a.6) Lola Skeens 902 Hammonds Lane Baltimore MD 21225	0.1046 acres 1/156 of 16.32 acres	0.1308%	0.02026%	0.03518%	0.6344% HB2058
(a.7) Carl Shortridge Heirs, Devisees, Successors, or Assigns					
(a.7.1) Linda MacDonald 610 Battery Creek Road Beaufort, SC 29902	0.0523 acres 1/312 of 16.32 acres	0.0654%	0.01013%	0.01759%	0.3172% HB2058
(a.8) Faye Delrosario Heirs, Devisees, Successors, or Assigns					
(a.8.2) Oma Sue Rollins 4745 Thoroughgood Drive Virginia Beach, VA 23455	0.0087 acres 1/1872 of 16.32 acres	0.0109%	0.00169%	0.00293%	0.0529% HB2058
(a.8.5) Rebecca Jean Moore 7708 Wildwood Drive Norfolk, VA 23518	0.0087 acres 1/1872 of 16.32 acres	0.0109%	0.00169%	0.00293%	0.0529% HB2058
(a.8.6) Joel Steve McClanahan 206 Hill Creek Road Richlands, VA 24641	0.0087 acres 1/1872 of 16.32 acres	0.0109%	0.00169%	0.00293%	0.0529% HB2058
(a.8.7) Caudle B. Belcher 1804 Skyline Drive Norfolk, VA 23518	0.0087 acres 1/1872 of 16.32 acres	0.0109%	0.00169%	0.00293%	0.0529% HB2058

**Exhibit EE**  
**Unit U-15/B**  
**Docket # VGOB-93-0622-0380-02**  
**List of Owners with Royalty Splits/Court Orders/HB2058**

	Acres in Unit	Percent of Unit	Division of Interest in		
			1 East 15.4930%	2 East 26.8990%	Percent of Escrow
(a.8.9) Jackie Deyarmon 1252 Course View Circle Virginia Beach, VA 23455	0.0087 acres 1/1872 of 16.32 acres	0.0109%	0.00169%	0.00293%	0.0529% HB2058
(a.9) Paul Shortridge Heirs, Devisees, Successors, or Assigns					
(a.9.2) Michael Wayne Shortridge 48 Green Field Court London, KY 40741	0.0349 acres 1/468 of 16.32 acres	0.0436%	0.00675%	0.01173%	0.2115% HB2058
(a.9.3) Barbara Flannery 1520 McWhorter Road London, KY 40741	0.0349 acres 1/468 of 16.32 acres	0.0436%	0.00675%	0.01173%	0.2115% HB2058
(a.10) Marlene Rife 4533 Hale Creek Road Pilgrim Knob, VA 24634	0.1046 acres 1/156 of 16.32 acres	0.1308%	0.02026%	0.03518%	0.6344% HB2058
(a.11) John M. Shortridge Jr. 17619 Riverside Drive Vansant, VA 24656	0.1046 acres 1/156 of 16.32 acres	0.1308%	0.02026%	0.03518%	0.6344% HB2058
(a.12) Donald Frederic Shortridge 807 East Fincastle Turnpike Tazewell, VA 24651	0.1046 acres 1/156 of 16.32 acres	0.1308%	0.02026%	0.03518%	0.6344% HB2058
(7) William Howard McGlothlin Heirs, Devisees, Successors, or Assigns					
(b) Etta Ruth Justus 397 Terry Drive Richlands, VA 24641	0.0761 acres 2/429 of 16.32 acres	0.0951%	0.01473%	0.02558%	0.4614% HB2058
(d) Vernie S. Baldrige Heirs, Devisees, Successors or Assigns					
(d.4) Elmer Baldrige 26134 Arena Ave Defiance, OH 43512	0.0109 acres 2/3003 of 16.32 acres	0.0136%	0.00210%	0.00365%	0.0659% HB2058
(d.5) Opal Coleman Heirs, Devisees, Successors, or Assigns					
(d.5.2) Robert Coleman 101 Maple St Dupont, OH 45837	0.00181 acres 1/9009 of 16.32 acres	0.0023%	0.00035%	0.00061%	0.0110% HB2058
(d.5.4) Teresa Jones 6625 Road 21 Continental, OH 45831	0.00181 acres 1/9009 of 16.32 acres	0.0023%	0.00035%	0.00061%	0.0110% HB2058
(d.5.5) Wanda Winkle PO Box 76 Continental, OH 45831	0.00181 acres 1/9009 of 16.32 acres	0.0023%	0.00035%	0.00061%	0.0110% HB2058
(d.5.6) Brenda Thedford 100 John Deere Dr Spring City, TN 37381	0.00181 acres 1/9009 of 16.32 acres	0.0023%	0.00035%	0.00061%	0.0110% HB2058
(d.7) Buddy Baldrige Heirs, Devisees, Successors, or Assigns					
(d.7.3) Opal Coleman Heirs, Devisees, Successors, or Assigns					

**Exhibit EE**  
**Unit U-15/B**  
**Docket # VGOB-93-0622-0380-02**  
**List of Owners with Royalty Splits/Court Orders/HB2058**

	Acres in Unit	Percent of Unit	Division of Interest in		
			1 East 15.4930%	2 East 26.8990%	Percent of Escrow
(d.7.3.2) Robert Coleman 101 Maple St Dupont, OH 45837	0.00036 acres 1/45045 of 16.32 acres	0.0005%	0.00007%	0.00012%	0.0022% HB2058
(d.7.3.4) Teresa Jones 6625 Road 21 Continental, OH 45831	0.00036 acres 1/45045 of 16.32 acres	0.0005%	0.00007%	0.00012%	0.0022% HB2058
(d.7.3.5) Wanda Winkle PO Box 76 Continental, OH 45831	0.00036 acres 1/45045 of 16.32 acres	0.0005%	0.00007%	0.00012%	0.0022% HB2058
(d.7.3.6) Brenda Thedford 100 John Deere Dr Spring City, TN 37381	0.00036 acres 1/45045 of 16.32 acres	0.0005%	0.00007%	0.00012%	0.0022% HB2058
(d.7.4) Elmer Baldrige 26134 Arena Ave Defiance, OH 43512	0.00217 acres 2/15015 of 16.32 acres	0.0027%	0.00042%	0.00073%	0.0132% HB2058
(e) Ora M. Baldrige Heirs, Devisees, Successors, or Assigns					
(e.3) Tivis Baldrige Heirs, Devisees, Successors, or Assigns					
(e.3.1) Wanda Faye Baldrige 6668 Old Blacksmith Dr Burke, VA 22015	0.0152 acres 2/2145 of 16.32 acres	0.0190%	0.00295%	0.00512%	0.0923% HB2058
(e.4) Mavis B. Grinnell PO Box 477 Perry, MI 48872	0.0152 acres 2/2145 of 16.32 acres	0.0190%	0.00295%	0.00512%	0.0923% HB2058
(e.5) Denny Sparks Heirs, Devisees, Successors, or Assigns					
(e.5.1) Karen Sparks 20399 County Rd 10 Defiance, OH 43512	0.0152 acres 2/2145 of 16.32 acres	0.0190%	0.00295%	0.00512%	0.0923% HB2058
(f) Effie Looney Shortridge Heirs, Devisees, Successors or Assigns					
(f.1) Roger Lee Shortridge 695 Long Level Rd., SW Floyd, VA 24091	0.0380 acres 1/429 of 16.32 acres	0.0476%	0.00737%	0.01279%	0.2307% HB2058
(f.2) Lois S. Horne Heirs, Devisees, Successors or Assigns					
(f.2.1) Larry V. Horne 645 Long Level Rd., SW Floyd, VA 24091	0.0127 acres 1/1287 of 16.32 acres	0.0159%	0.00246%	0.00426%	0.0769% HB2058
(f.2.2) Keith D. Horne 5349 Fairview Ct Dublin, VA 24084	0.0127 acres 1/1287 of 16.32 acres	0.0159%	0.00246%	0.00426%	0.0769% HB2058
(f.2.3) Sharon H. Beasley PO Box 1525 Hillsville, VA 24343	0.0127 acres 1/1287 of 16.32 acres	0.0159%	0.00246%	0.00426%	0.0769% HB2058
(g) Roy B. McGlothlin Heirs, Devisees, Successors, or Assigns					
(g.1) Gertrude McGlothlin Heirs, Devisees, Successors, or Assigns					

Exhibit EE  
Unit U-15/B  
Docket # VGOB-93-0622-0380-02  
List of Owners with Royalty Splits/Court Orders/HB2058

	Acres in Unit	Percent of Unit	Division of Interest in		
			1 East 15.4930%	2 East 26.8990%	Percent of Escrow
(g.1.2) Ned D. McGlothlin 4128 Old Jonesboro Rd Bristol, TN 37620	0.0254 acres 2/1287 of 16.32 acres	0.0317%	0.00491%	0.00853%	0.1538% HB2058
(i) Jesse H. McGlothlin Heirs, Devisees, Successors, or Assigns					
(i.1) Barbara Jones 136 Watersedge Dr, E5 Pawleys Island, SC 29585	0.0761 acres 2/429 of 16.32 acres	0.0951%	0.01473%	0.02558%	0.4614% HB2058
(j) Edward Howard McGlothlin Heirs, Devisees Successors, or Assigns					
(j.1) Myrtle McGlothlin Heirs, Devisees, Successors, or Assigns					
(j.1.1) Estate of Myrtle McGlothlin c/o Ronnie Edd McGlothlin, executr 7312 Risden Road Vermillion, OH 44089	0.0761 acres 2/429 of 16.32 acres	0.0951%	0.01473%	0.02558%	0.4614% HB2058
(l) Dale R. McGlothlin 1184 Sycamore Rd Grundy, VA 24614	0.0761 acres 2/429 of 16.32 acres	0.0951%	0.01473%	0.02558%	0.4614% HB2058
(8) Jefferson G. McGlothlin Heirs, Devisees, Successors, or Assigns					
(a) Rosa Elswick McGlothlin Heirs, Devisees, <i>Life Estate extinguished</i> Successors, or Assigns					
(a.1) Nuland H. McGlothlin Heirs, Devisees, <i>Pre-Deceased</i> Successors, or Assigns					
(a.1.4) William McGlothlin Heirs, Devisees, Successors, or Assigns					
(a.1.4.1) Nancy Lee Moore 9728 Taylor Court Pickerington, OH 43147	0.0251 acres 1/650 of 16.32 acres	0.0314%	0.00486%	0.00844%	0.1523% HB2058
(a.1.5) Nancy Lee Moore 9728 Taylor Court Pickerington, OH 43147	0.0251 acres 1/650 of 16.32 acres	0.0314%	0.00486%	0.00844%	0.1523% HB2058
(a.2) Mattie Pearl Keen Heirs, Devisees, Successors, or Assigns					
(a.2.1) Lee Roy Matney Heirs, Devisees, Successors, or Assigns					
(a.2.1.1) Delford Matney Heirs, Devisees, Successors, or Assigns					
(a.2.1.1.1) Helen Matney Heirs, Devisees, Successors, or Assigns					
(a.2.1.1.1.1) Gary Matney 480 Maid St Pounding Mill, VA 24637	0.0209 acres 1/780 of 16.32 acres	0.0262%	0.00405%	0.00704%	0.1269% HB2058
(a.2.1.1.1.2) Victoria Looney PO Box 125 Grundy, VA 24614	0.0209 acres 1/780 of 16.32 acres	0.0262%	0.00405%	0.00704%	0.1269% HB2058

**Exhibit EE**  
**Unit U-15/B**  
**Docket # VGOB-93-0622-0380-02**  
**List of Owners with Royalty Splits/Court Orders/HB2058**

	Acres in Unit	Percent of Unit	Division of Interest in		
			1 East 15.4930%	2 East 26.8990%	Percent of Escrow
(a.2.1.1.1.3) Bobby J. Matney 1095 Boggy Creek Rc Raven, VA 24639	0.0209 acres 1/780 of 16.32 acres	0.0262%	0.00405%	0.00704%	0.1269% HB2058
(a.2.1.1.1.4) Johnny Lee Matney 155 Greenway Hill Rd Chuckey, TN 37641	0.0209 acres 1/780 of 16.32 acres	0.0262%	0.00405%	0.00704%	0.1269% HB2058
(a.2.1.1.1.5) Billy Earl Matney 1896 US Hwy 23 N Weber City, VA 24290	0.0209 acres 1/780 of 16.32 acres	0.0262%	0.00405%	0.00704%	0.1269% HB2058
(a.2.1.1.1.6) Betty Sue Gibson 204 Woodland Circle Bristol, TN 37620	0.0209 acres 1/780 of 16.32 acres	0.0262%	0.00405%	0.00704%	0.1269% HB2058
(a.4) Sallie McGlothlin Hatfield Heirs, Devisees, Successors, or Assigns					
(a.4.1) Jess Charles Heirs, Devisees, Successors, or Assigns					
(a.4.1.1) Jennifer Slone 178 Red Oak Hill Pikeville, KY 41501	0.0070 acres 1/2340 of 16.32 acres	0.0087%	0.00135%	0.00235%	0.0423% HB2058
(a.4.1.2) Carol Mullins 4010 Foundry Hill Rd Puryear, TN 38251	0.0070 acres 1/2340 of 16.32 acres	0.0087%	0.00135%	0.00235%	0.0423% HB2058
(a.4.1.3) Jessica Coleman 1555 Ratliff Creek Rd Pikeville, KY 41501	0.0070 acres 1/2340 of 16.32 acres	0.0087%	0.00135%	0.00235%	0.0423% HB2058
(a.4.2) Mildred C. Gilliam 3236 Hackworth St Ashland, KY 41101	0.0209 acres 1/780 of 16.32 acres	0.0262%	0.00405%	0.00704%	0.1269% HB2058
(a.4.3) Gallie Charles Sr. Heirs, Devisees, Successors, or Assigns					
(a.4.3.1) Mary E. Charles 707 E Darling St Paragould, AR 72450	0.0070 acres 1/2340 of 16.32 acres	0.0087%	0.00135%	0.00235%	0.0423% HB2058
(a.4.3.3) Craig Hudson Charles 402 Saint Renee Dr Paragould, AR 72450	0.00232 acres 1/7020 of 16.32 acres	0.0029%	0.00045%	0.00078%	0.0141% HB2058
(a.4.3.6) Jeffery Franklin Charles 3107 Canterbury Paragould, AR 72450	0.00232 acres 1/7020 of 16.32 acres	0.0029%	0.00045%	0.00078%	0.0141% HB2058
(a.4.3.7) Benjamin P. Charles 707 E Darling St Paragould, AR 72450	0.00232 acres 1/7020 of 16.32 acres	0.0029%	0.00045%	0.00078%	0.0141% HB2058
(a.4.6) Judy Charles Robinson Heirs, Devisees, Successors, or Assigns					
(a.4.6.1) William G. Robinson 248 West Halfway Branch Rd Walhalla, SC 29691	0.0209 acres 1/780 of 16.32 acres	0.0262%	0.00405%	0.00704%	0.1269% HB2058
(a.5) Roy Jessie McGlothlin Heirs, Devisees, Successors or Assigns					

**Exhibit EE**  
**Unit U-15/B**  
**Docket # VGOB-93-0622-0380-02**  
**List of Owners with Royalty Splits/Court Orders/HB2058**

	Acres in Unit	Percent of Unit	Division of Interest in			
			1 East 15.4930%	2 East 26.8990%	Percent of Escrow	
(a.5.1) Elsie McGlothlin Heirs, Devisees, <i>Life Estate extinguished</i> Successors, or Assigns						
(a.5.1.1) James B. McGlothlin Heirs, Devisees, Successors, or Assigns						
(a.5.1.1.1)	Norma Sue Bowlin 2466 Brights Pike Morristown, TN 37814	0.0209 acres 1/780 of 16.32 acres	0.0262%	0.00405%	0.00704%	0.1269% HB2058
(a.5.1.1.2)	Ronnie Lee McGlothlin PO Box 127 Richlands, VA 24641	0.0209 acres 1/780 of 16.32 acres	0.0262%	0.00405%	0.00704%	0.1269% HB2058
(a.5.1.2)	Norma Sue Bowlin 2466 Brights Pike Morristown, TN 37814	0.0418 acres 1/390 of 16.32 acres	0.0523%	0.00810%	0.01407%	0.2538% HB2058
(a.5.1.3)	Ronnie Lee McGlothlin PO Box 127 Richlands, VA 24641	0.0418 acres 1/390 of 16.32 acres	0.0523%	0.00810%	0.01407%	0.2538% HB2058
(a.6) Simmie G. McGlothlin, Heirs, Devisees, Successors or Assigns						
(a.6.1) Ernestine McGlothlin Heirs, Devisees, Successors, or Assigns						
(a.6.1.1)	Donald G. McGlothlin 5625 Wheatmore Ct Mason, OH 45040	0.0418 acres 1/390 of 16.32 acres	0.0523%	0.00810%	0.01407%	0.2538% HB2058
(a.6.1.2)	Dan McGlothlin 1630 Marilyn Lane Cincinnati, OH 45231	0.0418 acres 1/390 of 16.32 acres	0.0523%	0.00810%	0.01407%	0.2538% HB2058
(a.6.1.3)	Joy Hermes 5730 Buckwheat Road Milford, OH 45150	0.0418 acres 1/390 of 16.32 acres	0.0523%	0.00810%	0.01407%	0.2538% HB2058
(a.8)	Buford Lee McGlothlin 349 Granny's Rd Pounding Mill, VA 24637	0.1255 acres 1/130 of 16.32 acres	0.1569%	0.02431%	0.04221%	0.7613% HB2058
(a.9)	Kermit McGlothlin 3442 Dry Fork Road Vansant, VA 24656	0.1255 acres 1/130 of 16.32 acres	0.1569%	0.02431%	0.04221%	0.7613% HB2058
(a.10)	Leonard Ray McGlothlin PO Box 674 Vansant, VA 24656	0.1255 acres 1/130 of 16.32 acres	0.1569%	0.02431%	0.04221%	0.7613% HB2058
<b>(9)</b> Rosa Looney Heirs, Devisees, Successors, or Assigns						
(a) Virgie Looney Dotson Heirs, Devisees, Successors, or Assigns						
(a.3)	Joyce Dotson Owens PO Box 214 Vansant, VA 24656	0.1569 acres 1/104 of 16.32 acres	0.1962%	0.03039%	0.05276%	0.9516% HB2058
(a.4)	Edward Dotson 1040 Vance Branch Rd Vansant, VA 24656	0.1569 acres 1/104 of 16.32 acres	0.1962%	0.03039%	0.05276%	0.9516% HB2058
(b) Edd Looney Heirs, Devisees, Successors, or Assigns						

**Exhibit EE**  
**Unit U-15/B**  
**Docket # VGOB-93-0622-0380-02**  
**List of Owners with Royalty Splits/Court Orders/HB2058**

	Acres in Unit	Percent of Unit	Division of Interest in		
			1 East 15.4930%	2 East 26.8990%	Percent of Escrow
(b.1) Eleanor W. Looney PO Box 726 Vansant, VA 24656	0.6277 acres 1/26 of 16.32 acres	0.7846%	0.12156%	0.21105%	<b>3.8065%</b> <b>HB2058</b>
<b>(10) Rachel B. Shortridge Heirs, Devisees, Successors, or Assigns</b>					
<b>(a) Stewart Shortridge Heirs, Devisees, Successors, or Assigns</b>					
(a.1) Jettie Lee Shortridge 244 Sun Valley St. Cedar Bluff, VA 24609	Life Estate				
(a.1.1) Mabel Mullins 261 Holston Drive Lane Weber City, VA 24290	0.0697 acres 1/234 of 16.32 acres	0.0872%	0.01351%	0.02345%	<b>0.4229%</b> <b>HB2058</b>
(a.1.2) Ferrell W. Shortridge 820 Big Creek Rd Richlands, VA 24641	0.0697 acres 1/234 of 16.32 acres	0.0872%	0.01351%	0.02345%	<b>0.4229%</b> <b>HB2058</b>
(a.1.3) Frazier A. Shortridge 244 Sun Valley St. Cedar Bluff, VA 24609	0.0697 acres 1/234 of 16.32 acres	0.0872%	0.01351%	0.02345%	<b>0.4229%</b> <b>HB2058</b>
<b>(a.1.6) Harold Shortridge Heirs, Devisees, Successors, or Assigns</b>					
(a.1.6.1) Clayton Shortridge PO Box 564 Cedar Bluff, VA 24609	0.0697 acres 1/234 of 16.32 acres	0.0872%	0.01351%	0.02345%	<b>0.4229%</b> <b>HB2058</b>
<b>(b) Thurman Shortridge, Heirs, Devisees, Successors or Assigns</b>					
(b.1) Stewart Shortridge Heirs, Devisees Successors, or Assigns	<i>Pre-Deceased</i>				
(b.1.1) Mable Mullins 261 Holston Drive Lane Weber City, VA 24290	0.0349 acres 1/468 of 16.32 acres	0.0436%	0.00675%	0.01173%	<b>0.2115%</b> <b>HB2058</b>
(b.1.2) Ferrell W. Shortridge 820 Big Creek Rd Richlands, VA 24641	0.0349 acres 1/468 of 16.32 acres	0.0436%	0.00675%	0.01173%	<b>0.2115%</b> <b>HB2058</b>
(b.1.3) Frazier A. Shortridge 244 Sun Valley St. Cedar Bluff, VA 24609	0.0349 acres 1/468 of 16.32 acres	0.0436%	0.00675%	0.01173%	<b>0.2115%</b> <b>HB2058</b>
<b>(b.1.6) Harold Shortridge Heirs, Devisees, Successors, or Assigns</b>					
(b.1.6.1) Clayton Shortridge PO Box 564 Cedar Bluff, VA 24609	0.0349 acres 1/468 of 16.32 acres	0.0436%	0.00675%	0.01173%	<b>0.2115%</b> <b>HB2058</b>
<b>(b.2) Hettie Elswick Hess Heirs, Devisees, Successors or Assigns</b>					
(b.2.1) Johnnie Elswick Heirs, Devisees Successors, or Assigns	<i>Pre-Deceased</i>				
(b.2.1.2) Rita C. Hale 5119 Dismal River Rd Oakwood, VA 24631	0.0087 acres 1/1872 of 16.32 acres	0.0109%	0.00169%	0.00293%	<b>0.0529%</b> <b>HB2058</b>

**Exhibit EE**  
**Unit U-15/B**  
**Docket # VGOB-93-0622-0380-02**  
**List of Owners with Royalty Splits/Court Orders/HB2058**

	Acres in Unit	Percent of Unit	Division of Interest in		
			1 East 15.4930%	2 East 26.8990%	Percent of Escrow
(b.2.2) Beecher Elswick Heirs, Devisees, <i>Pre-Deceased</i> Successors, or Assigns					
(b.2.2.1) Elaine Clevinger 1251 Ray Clevinger Rd Grundy, VA 24614	0.0131 acres 1/1248 of 16.32 acres	0.0163%	0.00253%	0.00440%	<b>0.0793%</b> <b>HB2058</b>
(b.2.2.2) Beecher W. Elswick 624 Henson Hill Rd Bristol, TN 37620	0.0131 acres 1/1248 of 16.32 acres	0.0163%	0.00253%	0.00440%	<b>0.0793%</b> <b>HB2058</b>
(b.2.3) Fay E. Ramey Heirs, Devisees, <i>Pre-Deceased</i> Successors, or Assigns					
(b.2.3.1) Engie Rose 286 Geese Ln Clintwood, VA 24228	0.0065 acres 1/2496 of 16.32 acres	0.0082%	0.00127%	0.00220%	<b>0.0397%</b> <b>HB2058</b>
(b.2.3.2) Ersel Dexter Ramey PO Box 446 Abingdon, VA 24211	0.0065 acres 1/2496 of 16.32 acres	0.0082%	0.00127%	0.00220%	<b>0.0397%</b> <b>HB2058</b>
(b.2.3.3) Elizabeth Ann Sweeney PO Box 285 Hamilton, VA 22068	0.0065 acres 1/2496 of 16.32 acres	0.0082%	0.00127%	0.00220%	<b>0.0397%</b> <b>HB2058</b>
(b.2.3.4) Johnny Ramey Heirs, Devisees: <i>Pre-Deceased</i> Successors, or Assigns					
(b.2.3.4.1) Jeremiah Ramey PO Box 422 Alma, WI 54610	0.00327 acres 1/4992 of 16.32 acres	0.0041%	0.00063%	0.00110%	<b>0.0198%</b> <b>HB2058</b>
(b.2.3.4.2) Talitha Cornell 5960 W Sample Rd, #103 Coral Springs, FL 33067	0.00327 acres 1/4992 of 16.32 acres	0.0041%	0.00063%	0.00110%	<b>0.0198%</b> <b>HB2058</b>
(b.2.4) Nell Whitt Heirs, Devisees, <i>Pre-Deceased</i> Successors, or Assigns					
(b.2.4.1) Teena Street PO Box 76 Mavisdale, VA 24627	0.0065 acres 1/2496 of 16.32 acres	0.0082%	0.00127%	0.00220%	<b>0.0397%</b> <b>HB2058</b>
(b.2.5) Gladys Elswick Heirs, Devisees, <i>Pre-Deceased</i> Successors, or Assigns					
(b.2.5.1) Scotty Sollien 6401 Lovers Gap Rd Vansant, VA 24656	0.0065 acres 1/2496 of 16.32 acres	0.0082%	0.00127%	0.00220%	<b>0.0397%</b> <b>HB2058</b>
(b.2.5.2) Gladiola Compton 6500 S Magnolia Ave Ocala, FL 34471	0.0065 acres 1/2496 of 16.32 acres	0.0082%	0.00127%	0.00220%	<b>0.0397%</b> <b>HB2058</b>
(b.2.5.3) Sandra Solline Heirs, Devisees, Successors, or Assigns					
(b.2.5.3.1) Valerie Ringstaff 17294 Ashley Hills Circle Abingdon, VA 24211	0.00163 acres 1/9984 of 16.32 acres	0.0020%	0.00032%	0.00055%	<b>0.0099%</b> <b>HB2058</b>
(b.2.5.3.2) Morrissa Nagel 9609 Leslieshire Dr Raleigh, NC 27615	0.00163 acres 1/9984 of 16.32 acres	0.0020%	0.00032%	0.00055%	<b>0.0099%</b> <b>HB2058</b>
(b.2.5.3.4) Adam Harr 33 W Main Street Canton, NY 13617	0.00163 acres 1/9984 of 16.32 acres	0.0020%	0.00032%	0.00055%	<b>0.0099%</b> <b>HB2058</b>

**Exhibit EE**  
**Unit U-15/B**  
**Docket # VGOB-93-0622-0380-02**  
**List of Owners with Royalty Splits/Court Orders/HB2058**

	Acres in Unit	Percent of Unit	Division of Interest in		
			1 East 15.4930%	2 East 26.8990%	Percent of Escrow
(b.2.5.4) Casey Solline Heirs, Devisees, Successors, or Assigns					
(b.2.5.4.1) Mary Sollie 23153 Bowman Road Abingdon, VA 24211	0.0065 acres 1/2496 of 16.32 acres	0.0082%	0.00127%	0.00220%	0.0397% HB2058
(b.2.6) Arbutus Baldauf Heirs, Devisees, Successors, or Assigns <i>Pre-Deceased</i>					
(b.2.6.1) Robert Baldauf 1607 Hempstead Ct Joppa, MD 21085	0.0087 acres 1/1872 of 16.32 acres	0.0109%	0.00169%	0.00293%	0.0529% HB2058
(b.2.6.2) William Baldauf 4049 Robin Hood Dr York, PA 17408	0.0087 acres 1/1872 of 16.32 acres	0.0109%	0.00169%	0.00293%	0.0529% HB2058
(b.2.6.3) Sharon Montgomery 715 White Oak Drive Bel Air, MD 21014	0.0087 acres 1/1872 of 16.32 acres	0.0109%	0.00169%	0.00293%	0.0529% HB2058
(b.2.7) Bernard Elswick Heirs, Devisees, Successors or Assigns					
(b.2.7.1) Nara Elswick 11 South Meadow Drive Glen Burnie, MD 21060	0.0262 acres 1/624 of 16.32 acres	0.0327%	0.00507%	0.00879%	0.1586% HB2058
(b.2.8) Corina E. Nuckles Heirs, Devisees, Successors, or Assigns					
(b.2.8.1) Don Nuckles 7366 Woodlawn Ln Warrenton, VA 20187	0.0262 acres 1/624 of 16.32 acres	0.0327%	0.00507%	0.00879%	0.1586% HB2058
(c) Hettie Hess Heirs, Devisees, Successors, or Assigns					
(c.1) Corina E. Nuckles Heirs, Devisees, Successors, or Assigns					
(c.1.1) Don Nuckles 7366 Woodlawn Ln Warrenton, VA 20187	0.1395 acres 1/117 of 16.32 acres	0.1744%	0.02701%	0.04690%	0.8459% HB2058
(c.2) Arbutus Baldauf Heirs, Devisees, Successors, or Assigns					
(c.2.1) Louis Baldauf Heirs, Devisees, Successors, or Assigns					
(c.2.1.1) Robert Baldauf 1607 Hempstead Ct Joppa, MD 21085	0.0465 acres 1/351 of 16.32 acres	0.0581%	0.00900%	0.01563%	0.2820% HB2058
(c.2.1.2) William Baldauf 4049 Robin Hood Dr York, PA 17408	0.0465 acres 1/351 of 16.32 acres	0.0581%	0.00900%	0.01563%	0.2820% HB2058
(c.2.1.3) Sharon Montgomery 715 White Oak Drive Bel Air, MD 21014	0.0465 acres 1/351 of 16.32 acres	0.0581%	0.00900%	0.01563%	0.2820% HB2058
(c.3) Bernard Elswick Heirs, Devisees, Successors or Assigns					
(c.3.1) Nara Elswick 11 South Meadow Drive Glen Burnie, MD 21060	0.1395 acres 1/117 of 16.32 acres	0.1744%	0.02701%	0.04690%	0.8459% HB2058

Exhibit EE  
Unit U-15/B  
Docket # VGOB-93-0622-0380-02  
List of Owners with Royalty Splits/Court Orders/HB2058

	Acres in Unit	Percent of Unit	Division of Interest in		
			1 East 15.4930%	2 East 26.8990%	Percent of Escrow
(11) Victoria Murphy Heirs, Devisees, Successors, or Assigns					
(a) Ada Lee Willis Heirs, Devisees, Successors, or Assigns					
(a.2) Donna Owens 247 Willis Hideaway Rd Haysi, VA 24256	0.0837 acres 1/195 of 16.32 acres	0.1046%	0.01621%	0.02814%	0.5075% HB2058
(b) Estle Murphy Heirs, Devisees, Successors, or Assigns					
(b.1) Dorothy Mabry Heirs, Devisees, Successors, or Assigns					
(b.1.1) Richard Mabry Heirs, Devisees, Successors, or Assigns					
(b.1.1.1) Pamela Mabry 505 Edgewood Rd Bluefield, VA 24605	0.0628 acres 1/260 of 16.32 acres	0.0785%	0.01216%	0.02111%	0.3806% HB2058
(c) Earl Murphy Heirs, Devisees, Successors, or Assigns					
(c.4) Billy Darrell Murphy Heirs, Devisees, Successors, or Assigns					
(c.4.1) Tonya Davis 705 37th Street Vienna, WV 26105	0.0279 acres 1/585 of 16.32 acres	0.0349%	0.00540%	0.00938%	0.1692% HB2058
(c.4.2) The Brady Thomas Anderson Trus 705 37th Street Vienna, WV 26105	0.0279 acres 1/585 of 16.32 acres	0.0349%	0.00540%	0.00938%	0.1692% HB2058
(d) Hobert Murphy Heirs, Devisees, Successors, or Assigns	<i>Pre-Deceased</i>				
(d.1) Evelyn Short Heirs, Devisees, Successors, or Assigns					
(d.1.1) Martha Eichman 1142 Park Blvd New Haven, IN 46774	0.0209 acres 1/780 of 16.32 acres	0.0262%	0.00405%	0.00704%	0.1269% HB2058
(d.1.2) Bonnie DeBolt 5133 W 625 N Wawaka, IN 46794	0.0209 acres 1/780 of 16.32 acres	0.0262%	0.00405%	0.00704%	0.1269% HB2058
(d.2) Barbara Ellen Roberts Heirs, Devisees, Successors, or Assigns					
(d.2.1) Deanna B. May Heirs, Devisees, Successors, or Assigns					
(d.2.1.1) John H. May 97 North Hodgens Circle Travelers Rest, SC 29690	0.0314 acres 1/520 of 16.32 acres	0.0392%	0.00608%	0.01055%	0.1903% HB2058
(d.2.2) Sandra Gail Mullins 5916 Redbud Lane Tuscaloosa, AL 35405	0.0314 acres 1/520 of 16.32 acres	0.0392%	0.00608%	0.01055%	0.1903% HB2058
(d.3) Hobert Murphy, Jr. Heirs, Devisees, Successors, or Assigns					

**Exhibit EE**  
**Unit U-15/B**  
**Docket # VGOB-93-0622-0380-02**  
**List of Owners with Royalty Splits/Court Orders/HB2058**

	Acres in Unit	Percent of Unit	Division of Interest in		
			1 East 15.4930%	2 East 26.8990%	Percent of Escrow
(d.3.1) Tyrone Murphy 2460 S. Simonson Street Columbia City, IN 46725	0.0209 acres 1/780 of 16.32 acres	0.0262%	0.00405%	0.00704%	0.1269% HB2058
(d.3.2) Danny Murphy 2695 E. Beech Ave Columbia City, IN 46725	0.0209 acres 1/780 of 16.32 acres	0.0262%	0.00405%	0.00704%	0.1269% HB2058
(d.3.3) Fawn Murphy 1439 Wall Street Fort Wayne, IN 46802	0.0209 acres 1/780 of 16.32 acres	0.0262%	0.00405%	0.00704%	0.1269% HB2058
(d.4) James Murphy Heirs, Devisees, Successors, or Assigns					
(d.4.1) Shirley Ann Murphy Heirs, Devisees, Successors, or Assigns					
(d.4.1.1) James Michael Murphy 4125 West 750 North Columbia City, IN 46725	0.0126 acres 1/1300 of 16.32 acres	0.0157%	0.00243%	0.00422%	0.0761% HB2058
(d.4.1.2) Jody L. Grabner 4784 Malcolm Court Columbia City, IN 46725	0.0126 acres 1/1300 of 16.32 acres	0.0157%	0.00243%	0.00422%	0.0761% HB2058
(d.4.1.3) Zella Annette Melvin 2828 East Stalf Rd Columbia City, IN 46725	0.0126 acres 1/1300 of 16.32 acres	0.0157%	0.00243%	0.00422%	0.0761% HB2058
(d.4.1.4) Kelly J. Shoda 525 East Van Buren Street Columbia City, IN 46725	0.0126 acres 1/1300 of 16.32 acres	0.0157%	0.00243%	0.00422%	0.0761% HB2058
(d.4.1.5) Joseph Charles Murphy 475 South Wolf Road Columbia City, IN 46725	0.0126 acres 1/1300 of 16.32 acres	0.0157%	0.00243%	0.00422%	0.0761% HB2058
(e) Lonzo Murphy, Heirs, Devisees, Successors or Assigns					
(e.1) Alice Doty 4725 St Simons Lane Cumming, GA 30040	0.0628 acres 1/260 of 16.32 acres	0.0785%	0.01216%	0.02111%	0.3806% HB2058
(e.2) Helen Clevinger 1931 Elkhorn Creek Road Elkhorn City, KY 41522	0.0628 acres 1/260 of 16.32 acres	0.0785%	0.01216%	0.02111%	0.3806% HB2058
(e.4) Bobby Murphy Heirs, Devisees, Successors, or Assigns					
(e.4.1) Steven Murphy PO Box 672 Mt. Zion, GA 30150	0.0314 acres 1/520 of 16.32 acres	0.0392%	0.00608%	0.01055%	0.1903% HB2058
(e.4.2) Lisa Strause 2501 Stoner Road La Grange, KY 40031	0.0314 acres 1/520 of 16.32 acres	0.0392%	0.00608%	0.01055%	0.1903% HB2058
(12) Julia McGlothlin Jackson Heirs, Devisees, Successors or Assigns					
(a) Bessie J. Hammonds, Heirs, Devisees, Successors or Assigns					

**Exhibit EE**  
**Unit U-15/B**  
**Docket # VGOB-93-0622-0380-02**  
**List of Owners with Royalty Splits/Court Orders/HB2058**

	Acres in Unit	Percent of Unit	Division of Interest in		
			1 East 15.4930%	2 East 26.8990%	Percent of Escrow
(a.2) Geneva Lovell Heirs, Devisees, Successors, or Assigns					
(a.2.1) Judy Crabtree 228 Hunt Lane Benton, TN 37307	0.0209 acres 1/780 of 16.32 acres	0.0262%	0.00405%	0.00704%	<b>0.1269%</b> <b>HB2058</b>
(a.4) Eula Agnes Robinson Moss Heirs, Devisees, Successors, or Assigns					
(a.4.1) Janette Fay Brown 138 Wellington St. Anderson, SC 29624-4750	0.0105 acres 1/1560 of 16.32 acres	0.0131%	0.00203%	0.00352%	<b>0.0634%</b> <b>HB2058</b>
(a.5) Alivia Jean Phillips Heirs, Devisees, Successors, or Assigns					
(a.5.1) Linda Beach Wall 141 Holly Hill Road Princeton, WV 24740	0.0070 acres 1/2340 of 16.32 acres	0.0087%	0.00135%	0.00235%	<b>0.0423%</b> <b>HB2058</b>
(a.5.2) Bonita Costello 1050 Shelbyville Road Taylorsville, KY 40071	0.0070 acres 1/2340 of 16.32 acres	0.0087%	0.00135%	0.00235%	<b>0.0423%</b> <b>HB2058</b>
(a.5.3) Hershel Lester CMR 469 Box 410 APO-AE 09227	0.0070 acres 1/2340 of 16.32 acres	0.0087%	0.00135%	0.00235%	<b>0.0423%</b> <b>HB2058</b>
(b) Myrtle Jackson Hale Heirs, Devisees, Successors or Assigns					
(b.1) Darrell Gene Hale 211 Majestic Valley Rd Lebanon, VA 24266	0.1255 acres 1/130 of 16.32 acres	0.1569%	0.02431%	0.04221%	<b>0.7613%</b> <b>HB2058</b>
(c) Earl Lundy Jackson Heirs, Devisees, Successors, or Assigns					
(c.1) Hassie Jackson Heirs, Devisees, Successors, or Assigns					
(c.1.1) Dallas Delaine Jackson Heirs, Devisees, Successors, or Assigns					
(c.1.1) Patsy Coleman 135 Lori Circle Chuckey, TN 37641	0.0418 acres 1/390 of 16.32 acres	0.0523%	0.00810%	0.01407%	<b>0.2538%</b> <b>HB2058</b>
(c.1.3) Patsy Coleman 135 Lori Circle Chuckey, TN 37641	0.0418 acres 1/390 of 16.32 acres	0.0523%	0.00810%	0.01407%	<b>0.2538%</b> <b>HB2058</b>
(d) Gracie Jackson Hale Heirs, Devisees, Successors, or Assigns					
(d.1) Emery Hale 11391 N Panda Bear Terrace Dunnellon, FL 34433	0.0157 acres 1/1040 of 16.32 acres	0.0196%	0.00304%	0.00528%	<b>0.0952%</b> <b>HB2058</b>
(d.2) Tivis Hale Heirs, Devisees, Successors, or Assigns					
(d.2.1) Michelle Wallace 101 Fortune Street Rome, GA 30165	0.0078 acres 1/2080 of 16.32 acres	0.0098%	0.00152%	0.00264%	<b>0.0476%</b> <b>HB2058</b>

**Exhibit EE**  
**Unit U-15/B**  
**Docket # VGOB-93-0622-0380-02**  
**List of Owners with Royalty Splits/Court Orders/HB2058**

	Acres in Unit	Percent of Unit	Division of Interest in		
			1 East 15.4930%	2 East 26.8990%	Percent of Escrow
(d.2.2) Brenda Fricks 224 Hennon Drive, Apt. E Rome, GA 30165	0.0078 acres 1/2080 of 16.32 acres	0.0098%	0.00152%	0.00264%	0.0476% HB2058
(d.3) James Hale 7377 Noble Road Windsor, OH 44099	0.0157 acres 1/1040 of 16.32 acres	0.0196%	0.00304%	0.00528%	0.0952% HB2058
(d.4) Nelson Hale 12575 Kendall Rd Orange, VA 22960	0.0157 acres 1/1040 of 16.32 acres	0.0196%	0.00304%	0.00528%	0.0952% HB2058
(d.5) Larry Hale 209 Bishop Rd Cartersville, GA 30121	0.0157 acres 1/1040 of 16.32 acres	0.0196%	0.00304%	0.00528%	0.0952% HB2058
(d.6) Beatrice Baier 5051 US Route 322 Williamsfield, OH 44093	0.0157 acres 1/1040 of 16.32 acres	0.0196%	0.00304%	0.00528%	0.0952% HB2058
(d.7) Maudine Cooper 53960 Drake Rd Pleasant City, OH 43772	0.0157 acres 1/1040 of 16.32 acres	0.0196%	0.00304%	0.00528%	0.0952% HB2058
(d.8) Shelby Deskins 6972 Riverside Drive Raven, VA 24639	0.0157 acres 1/1040 of 16.32 acres	0.0196%	0.00304%	0.00528%	0.0952% HB2058
(f) Curtis Jackson, Heirs, Devisees, Successors or Assigns					
(f.1) Margie Jackson Heirs, Devisees, Successors, or Assigns					
(f.1.1) Wilma Fiorentino 9958 Highland Way Streetsboro, OH 44241	0.0179 acres 1/910 of 16.32 acres	0.0224%	0.00347%	0.00603%	0.1088% HB2058
(f.1.2) Vesta Jackson 8309 Vineyard Avenue Cleveland, OH 44105	0.0179 acres 1/910 of 16.32 acres	0.0224%	0.00347%	0.00603%	0.1088% HB2058
(f.1.3) Cathy M. Jackson 4227 E 71st Street Cleveland, OH 44105	0.0179 acres 1/910 of 16.32 acres	0.0224%	0.00347%	0.00603%	0.1088% HB2058
(f.1.4) Barbara Tackett 3441 E 50th Street Cleveland, OH 44127	0.0179 acres 1/910 of 16.32 acres	0.0224%	0.00347%	0.00603%	0.1088% HB2058
(f.1.5) James Jackson 8309 Vineyard Avenue Cleveland, OH 44105	0.0179 acres 1/910 of 16.32 acres	0.0224%	0.00347%	0.00603%	0.1088% HB2058
(f.1.6) Timothy Jackson 9202 Vineyard Avenue Cleveland, OH 44105	0.0179 acres 1/910 of 16.32 acres	0.0224%	0.00347%	0.00603%	0.1088% HB2058
(f.1.7) Michael Dean Jackson 8309 Vineyard Avenue Cleveland, OH 44105	0.0179 acres 1/910 of 16.32 acres	0.0224%	0.00347%	0.00603%	0.1088% HB2058
(g) William Jackson Heirs, Devisees, Successors, or Assigns					
(g.1) Avery Clint Jackson 491 Christian Fork Loop Princeton, WV 24740	0.0097 acres 1/1690 of 16.32 acres	0.0121%	0.00187%	0.00325%	0.0586% HB2058

**Exhibit EE**  
**Unit U-15/B**  
**Docket # VGOB-93-0622-0380-02**  
**List of Owners with Royalty Splits/Court Orders/HB2058**

	Acres in Unit	Percent of Unit	Division of Interest in		
			1 East 15.4930%	2 East 26.8990%	Percent of Escrow
(g.2) Arvil Jackson Heirs, Devisees, Successors, or Assigns					
(g.2.1) Juanita Jackson 221 Garfield Street Beckley, WV 25801	0.0097 acres 1/1690 of 16.32 acres	0.0121%	0.00187%	0.00325%	0.0586% HB2058
(g.3) Doris Vanover 165 Rocky Mt Road Pipestem, WV 25979	0.0097 acres 1/1690 of 16.32 acres	0.0121%	0.00187%	0.00325%	0.0586% HB2058
(g.4) Glada Cline 304 Nancy Avenue Diamond, WV 25015	0.0097 acres 1/1690 of 16.32 acres	0.0121%	0.00187%	0.00325%	0.0586% HB2058
(g.5) Truby Sweatt Heirs, Devisees, Successors, or Assigns					
(g.5.1) Lavinia Gilliam 517 Oaklawn Road Simpsonville, SC 29680	0.00322 acres 1/5070 of 16.32 acres	0.0040%	0.00062%	0.00108%	0.0195% HB2058
(g.5.3) Tarita M. Dilly 6314 Wedgewood St., Unit F Myrtle Beach, SC 29572	0.00322 acres 1/5070 of 16.32 acres	0.0040%	0.00062%	0.00108%	0.0195% HB2058
(g.6) Rebecca Carol East 405 N 680 E Darlington, IN 47940	0.00966 acres 1/1690 of 16.32 acres	0.0121%	0.00187%	0.00325%	0.0586% HB2058
(g.7) Gleason Jackson 5929 Old Meadow Rd Charlotte, NC 28227	0.00966 acres 1/1690 of 16.32 acres	0.0121%	0.00187%	0.00325%	0.0586% HB2058
(g.8) Acie Jackson 909 Piano Road Florence, SC 29501	0.00966 acres 1/1690 of 16.32 acres	0.0121%	0.00187%	0.00325%	0.0586% HB2058
(g.10) Emma Sue Addair 634 23rd Avenue NE Hickory, NC 28601	0.0097 acres 1/1690 of 16.32 acres	0.0121%	0.00187%	0.00325%	0.0586% HB2058
(g.11) Cletis Jackson PO Box 181 laeger, WV 24844	0.0097 acres 1/1690 of 16.32 acres	0.0121%	0.00187%	0.00325%	0.0586% HB2058
(g.12) Debra Jackson PO Box 270 Ikes Fork, WV 24845	0.0097 acres 1/1690 of 16.32 acres	0.0121%	0.00187%	0.00325%	0.0586% HB2058
(g.13) Lennis Jackson 2104 Coal Heritage Road laeger, WV 24844	0.0097 acres 1/1690 of 16.32 acres	0.0121%	0.00187%	0.00325%	0.0586% HB2058
(h) Ocie Robinson, Heirs, Devisees, Successors or Assigns					
(h.1) Dillard Robinson Heirs, Devisees, Successors, or Assigns					<i>Life Estate Extinguished</i>
(h.1.1) Alvia Lorine Robinson Heirs, Devisees, Successors, or Assigns					
(h.1.1.3) Kyle Robinson PO Box 592 Pickens, SC 29671	0.00314 acres 1/5200 of 16.32 acres	0.0039%	0.00061%	0.00106%	0.0190% HB2058

**Exhibit EE**  
**Unit U-15/B**  
**Docket # VGOB-93-0622-0380-02**  
**List of Owners with Royalty Splits/Court Orders/HB2058**

	Acres in Unit	Percent of Unit	Division of Interest in		
			1 East 15.4930%	2 East 26.8990%	Percent of Escrow
(h.1.1.4) Rebekah Stewart PO Box 1437 Pickens, SC 29671	0.00314 acres 1/5200 of 16.32 acres	0.0039%	0.00061%	0.00106%	0.0190% HB2058
(h.5) Geneva R. Lovell Heirs, Devisees, Successors, or Assigns					
(h.5.1) Judy Crabtree 228 Hunt Lane Benton, TN 37307	0.0126 acres 1/1300 of 16.32 acres	0.0157%	0.00243%	0.00422%	0.0761% HB2058
(h.6) Eula Agnes Robinson Moss Heirs, Devisees, Successors, or Assigns					
(h.6.1) Janette Fay Brown 138 Wellington St. Anderson, SC 29624	0.0063 acres 1/2600 of 16.32 acres	0.0078%	0.00122%	0.00211%	0.0381% HB2058
(h.9) Julie Mosley 2339 Starnes Rd Edgmoor, SC 29712	0.0126 acres 1/1300 of 16.32 acres	0.0157%	0.00243%	0.00422%	0.0761% HB2058
(h.10) Ralph C. Robinson 179 Independent Lane Pickens, SC 29671	0.0126 acres 1/1300 of 16.32 acres	0.0157%	0.00243%	0.00422%	0.0761% HB2058
(i) Lydia Jackson, Heirs, Devisees, Successors or Assigns					
(i.1) Edcel Clair Rowe 2886 Pinoak Lane NW Warren, OH 44481	0.0418 acres 1/390 of 16.32 acres	0.0523%	0.00810%	0.01407%	0.2538% HB2058
(i.2) Betty J. Magnuson 1331 Hobson Avenue Butte, MT 59701	0.0418 acres 1/390 of 16.32 acres	0.0523%	0.00810%	0.01407%	0.2538% HB2058
(i.3) Carlos Jackson 2417 Tongas Ave, Ste 111 Ketchikan, AK 99901	0.0418 acres 1/390 of 16.32 acres	0.0523%	0.00810%	0.01407%	0.2538% HB2058
(13) B.F. McGlothlin Heirs, Devisees, Successors, or Assigns					
(a) E.P. McGlothlin Heirs, Devisees, Successors, or Assigns					
(a.1) Benjamin McGlothlin Heirs, Devisees, Successors, or Assigns					
(a.1.1) Phyllis McGlothlin	<i>Life Estate Extinguished</i>				
(a.1.1.1) Benny McGlothlin Heirs, Devisees, Successors, or Assigns					
(a.1.1.1.1) Shauna McGlothlin 1041 Amersham Rd Kingsport, TN 37660	0.0127 acres 1/1287 of 16.32 acres	0.0159%	0.00246%	0.00426%	0.0769% HB2058
(a.1.1.1.2) Jon McGlothlin 866 West Carters Valley f Kingsport, TN 37660	0.0127 acres 1/1287 of 16.32 acres	0.0159%	0.00246%	0.00426%	0.0769% HB2058
(a.1.1.1.3) Logan McGlothlin 424 Creekside Drive Mt. Carmel, TN 37645	0.0127 acres 1/1287 of 16.32 acres	0.0159%	0.00246%	0.00426%	0.0769% HB2058

**Exhibit EE**  
**Unit U-15/B**  
**Docket # VGOB-93-0622-0380-02**  
**List of Owners with Royalty Splits/Court Orders/HB2058**

	Acres in Unit	Percent of Unit	Division of Interest in		
			1 East 15.4930%	2 East 26.8990%	Percent of Escrow
(a.1.1.2) Bonnie McGlothlin 2267 Roberts Creek Rd. Hilton, VA 24258	0.0380 acres 1/429 of 16.32 acres	0.0476%	0.00737%	0.01279%	0.2307% HB2058
(a.1.1.3) Ralph Edward McGlothlin 282 Collins Crest Cedar Bluff, VA 24609	0.0380 acres 1/429 of 16.32 acres	0.0476%	0.00737%	0.01279%	0.2307% HB2058
(c) Jacob S. McGlothlin Heirs, Devisees, Successors, or Assigns					
(c.1) Evelyn McGlothlin	<i>Life Estate Extinguished</i>				
(c.1.1) Donald A. McGlothlin, Sr. Heirs, Devisees, Successors, or Assigns					
(c.1.1.1) Mary L. McGlothlin Heirs, Devisees, Successors, or Assigns					
(c.1.1.1.2) Kevin T. McGlothlin 2285 Clifton Farm Rd Honaker, VA 24260	0.0095 acres 1/1716 of 16.32 acres	0.0119%	0.00184%	0.00320%	0.0577% HB2058
(c.1.1.1.4) Mary Burton Heirs, Devisees, Successors, or Assigns					
(c.1.1.1.4.1) Wayne Burton, Sr. 1010 N. Martintown R McCormick, SC 29835	0.00317 acres 1/5148 of 16.32 acres	0.0040%	0.00061%	0.00107%	0.0192% HB2058
(c.1.1.1.4.2) Joseph LaPerla 3123 Patrick Henry Dr Falls Church, VA 22044	0.00317 acres 1/5148 of 16.32 acres	0.0040%	0.00061%	0.00107%	0.0192% HB2058
(c.1.1.1.4.3) Mary LaPerla 516 Glenwood Ave Baltimore, MD 21212	0.00317 acres 1/5148 of 16.32 acres	0.0040%	0.00061%	0.00107%	0.0192% HB2058
(c.1.2) Billy Sue Dixon Heirs, Devisees, Successors or Assigns					
(c.1.2.1) Hobart Dixon Heirs, Devisees, Successors or Assigns					
(c.1.2.1.1) Kenna Dixon Moose 146 E Vermont Ave Sebring, OH 44672	0.0190 acres 1/858 of 16.32 acres	0.0238%	0.00368%	0.00640%	0.1153% HB2058
(c.1.2.1.2) Michael McKinley Dixon 21045 Campground Rd. Bristol, VA 24202	0.0190 acres 1/858 of 16.32 acres	0.0238%	0.00368%	0.00640%	0.1153% HB2058
(c.1.3) Peggy Durham 607 S. Westland Ave., #6 Tampa, FL 33606	0.03804 acres 1/429 of 16.32 acres	0.0476%	0.00737%	0.01279%	0.2307% HB2058
(d) Rose Myrtle Wampler Heirs, Devisees, Successors or Assigns					
(d.1) Sherry W. Bennett 155 Mountain Ave Rocky Mount, VA 24151	0.0380 acres 1/429 of 16.32 acres	0.0476%	0.00737%	0.01279%	0.2307% HB2058
(d.2) Pauline W. Shortridge 64 Kyle Circle Millsboro, DE 19966	0.0380 acres 1/429 of 16.32 acres	0.0476%	0.00737%	0.01279%	0.2307% HB2058

Exhibit EE  
Unit U-15/B  
Docket # VGOB-93-0622-0380-02  
List of Owners with Royalty Splits/Court Orders/HB2058

	Acres in Unit	Percent of Unit	Division of Interest in		
			1 East 15.4930%	2 East 26.8990%	Percent of Escrow
(d.3) F.E. Wampler 5124 Garden Place Court Rock Hill, SC 29732	0.0380 acres 1/429 of 16.32 acres	0.0476%	0.00737%	0.01279%	0.2307% HB2058
(f) John W. McGlothlin Heirs, Devisees, Successors or Assigns					
(f.1) N. Kathleen McGlothlin	<i>Life Estate Extinguished</i>				
(f.1.1) John Herman McGlothlin Heirs, Devisees, Successors, or Assigns	<i>Pre-Deceased</i>				
(f.1.1.1) John Thurman McGlothlin	<i>Conveyed all RTI 10/10/1968 in DB 184/172</i>				
(f.1.1.1.1) Ernest McGlothlin Heirs, Devisees, Successors, or Assigns					
(f.1.1.1.1.1) Doris Ann McGlothlin	<i>Conveyed all RTI 4/11/1991 in DB 619/393 to Frances Ann Borkey, et al</i>				
(f.1.1.1.1.1.1) Doris Ann McGlothli 104 Uphill Road Swords Creek, VA 24649	0.00136 acres 1/12012 of 16.32 acres	0.0017%	0.00026%	0.00046%	0.0082% HB2058
(f.1.1.1.1.1.2) Frances Ann Borkey Heirs, Devisees, Successors, or Assigns					
(f.1.1.1.1.2.1) Anne Borkey Fath 9608 Gaslight Plac Richmond, VA 23229	0.00068 acres 1/24024 of 16.32 acres	0.0008%	0.00013%	0.00023%	0.0041% HB2058
(f.1.1.1.1.2.2) Sharon Borkey Parsor 322 Wickham Glen I Richmond, VA 23238	0.00068 acres 1/24024 of 16.32 acres	0.0008%	0.00013%	0.00023%	0.0041% HB2058
(f.1.1.1.1.3) James L. McGlothlin Heirs, Devisees, Successors, or Assigns					
(f.1.1.1.1.3.1) Betty McGlothlin 998 Glenwood St Cedar Bluff, VA 24609	0.00136 acres 1/12012 of 16.32 acres	0.0017%	0.00026%	0.00046%	0.0082% HB2058
(f.1.1.1.1.4) Una Lee Mulligan Bailk PO Box 51 Richlands, VA 24641	0.00136 acres 1/12012 of 16.32 acres	0.0017%	0.00026%	0.00046%	0.0082% HB2058
(f.1.1.1.1.6) Norman McGlothlin 6239 Oak Leaf Lane Fayetteville, PA 17222	0.00136 acres 1/12012 of 16.32 acres	0.0017%	0.00026%	0.00046%	0.0082% HB2058
(f.1.1.2) Cassie Lenora McGlothlin <i>Conveyed all RTI 2/19/1964 in DB 184/176</i>					
(f.1.1.2.1) Ernest McGlothlin Heirs, Devisees, Successors, or Assigns					
(f.1.1.2.1.1) Doris Ann McGlothlin	<i>Conveyed all RTI 4/11/1991 in DB 619/393 to Frances Ann Borkey, et al</i>				
(f.1.1.2.1.1.1) Doris Ann McGlothli 104 Uphill Road Swords Creek, VA 24649	0.00136 acres 1/12012 of 16.32 acres	0.0017%	0.00026%	0.00046%	0.0082% HB2058
(f.1.1.2.1.1.2) Frances Ann Borkey Heirs, Devisees, Successors, or Assigns					
(f.1.1.2.1.1.2.1) Anne Borkey Fath 9608 Gaslight Pl Richmond, VA 23229	0.00068 acres 1/24024 of 16.32 acres	0.0008%	0.00013%	0.00023%	0.0041% HB2058

**Exhibit EE**  
**Unit U-15/B**  
**Docket # VGOB-93-0622-0380-02**  
**List of Owners with Royalty Splits/Court Orders/HB2058**

	Acres in Unit	Percent of Unit	Division of Interest in		
			1 East 15.4930%	2 East 26.8990%	Percent of Escrow
(f.1.1.2.1.1.2.2) Sharon Borkey Parson 322 Wickham Glen I Richmond, VA 23238	0.00068 acres 1/24024 of 16.32 acres	0.0008%	0.00013%	0.00023%	0.0041% HB2058
(f.1.1.2.1.1.3) James L. McGlothlin Heirs, Devises, Successors, or Assigns					
(f.1.1.2.1.1.3.1) Betty McGlothlin 998 Glenwood St Cedar Bluff, VA 24609	0.00136 acres 1/12012 of 16.32 acres	0.0017%	0.00026%	0.00046%	0.0082% HB2058
(f.1.1.2.1.1.4) Una Lee Mulligan Bailk PO Box 51 Richlands, VA 24641	0.00136 acres 1/12012 of 16.32 acres	0.0017%	0.00026%	0.00046%	0.0082% HB2058
(f.1.1.2.1.1.6) Norman McGlothlin 6239 Oak Leaf Lane N Fayetteville, PA 17222	0.00136 acres 1/12012 of 16.32 acres	0.0017%	0.00026%	0.00046%	0.0082% HB2058
(f.1.2) Frances Ann Borkey Heirs, Devises, Successors, or Assigns					
(f.1.2.1) Anne Borkey Fath 9608 Gaslight Place Richmond, VA 23229	0.0082 acres 1/2002 of 16.32 acres	0.0102%	0.00158%	0.00274%	0.0494% HB2058
(f.1.2.2) Sharon Borkey Parson 322 Wickham Glen Dr Richmond, VA 23238	0.0082 acres 1/2002 of 16.32 acres	0.0102%	0.00158%	0.00274%	0.0494% HB2058
(f.1.3) James L. McGlothlin Heirs, Devises, Successors, or Assigns					
(f.1.3.1) Betty McGlothlin 998 Glenwood St Cedar Bluff, VA 24609	0.0163 acres 1/1001 of 16.32 acres	0.0204%	0.00316%	0.00548%	0.0989% HB2058
(f.1.4) Una Lee Mulligan Bailey PO Box 51 Richlands, VA 24641	0.0163 acres 1/1001 of 16.32 acres	0.0204%	0.00316%	0.00548%	0.0989% HB2058
(f.1.6) Norman McGlothlin 6239 Oak Leaf Lane N Fayetteville, PA 17222	0.0163 acres 1/1001 of 16.32 acres	0.0204%	0.00316%	0.00548%	0.0989% HB2058
(f.1.7) Ernest McGlothlin Heirs, Devises, Successors, or Assigns					
(f.1.7.1) Doris Ann McGlothlin 104 Uphill Road Swords Creek, VA 24649	0.0163 acres 1/1001 of 16.32 acres	0.0204%	0.00316%	0.00548%	0.0989% HB2058
(g) Harvey G. McGlothlin Heirs, Devises, Successors, or Assigns					
(g.1) Dorothy Mullins Heirs, Devises, Successors, or Assigns					
(g.1.1) Ann Mullins Washburn 3343 Notingham Drive Tallahassee, FL 32312	0.0190 acres 1/858 of 16.32 acres	0.0238%	0.00368%	0.00640%	0.1153% HB2058
(g.1.2) Mike Mullins 1445 Westerly Terrace Los Angeles, CA 90026	0.0190 acres 1/858 of 16.32 acres	0.0238%	0.00368%	0.00640%	0.1153% HB2058
(g.2) Helen M. Dixon Heirs, Devises, Successors, or Assigns					

**Exhibit EE**  
**Unit U-15/B**  
**Docket # VGOB-93-0622-0380-02**  
**List of Owners with Royalty Splits/Court Orders/HB2058**

	Acres in Unit	Percent of Unit	Division of Interest in		
			1 East 15.4930%	2 East 26.8990%	Percent of Escrow
(g.2.1) Charles Robert Dixon Heirs, Devisees, Successors or Assigns					
(g.2.1.1) Charleen Dixon Seale 2653 Suffolk St. Kingsport, TN 37660	0.0380 acres 1/429 of 16.32 acres	0.0476%	0.00737%	0.01279%	<b>0.2307%</b> <b>HB2058</b>
(g.3) Gladys Jessee Heirs, Devisees, Successors, or Assigns					
(g.3.1) Patricia Wade 2670 Wardell Road Pounding Mill, VA 24639	0.0127 acres 1/1287 of 16.32 acres	0.0159%	0.00246%	0.00426%	<b>0.0769%</b> <b>HB2058</b>
(h) Frankie Mae Street Heirs, Devisees, Successors or Assigns					
(h.1) W.A. Street Family Trust PO Box 1475 Grundy, VA 24614	0.1141 acres 1/143 of 16.32 acres	0.1427%	0.02210%	0.03837%	<b>0.6921%</b> <b>HB2058</b>
(i) Helen E. Counts Heirs, Devisees, Successors or Assigns					
(i.1) Bascom Matney 4841 25th Road N Arlington, VA 22207	0.0380 acres 1/429 of 16.32 acres	0.0476%	0.00737%	0.01279%	<b>0.2307%</b> <b>HB2058</b>
(i.2) Helen Carol Mamone 600 Alexander Circle Bluefield, VA 24605-9241	0.0380 acres 1/429 of 16.32 acres	0.0476%	0.00737%	0.01279%	<b>0.2307%</b> <b>HB2058</b>
(i.3) Ann C. Rauhauser PO Box 863 Sharon, CT 06069	0.0380 acres 1/429 of 16.32 acres	0.0476%	0.00737%	0.01279%	<b>0.2307%</b> <b>HB2058</b>
(j) B.F. McGlothlin, Jr. Heirs, Devisees, Successors, or Assigns					
(j.1) Louise Graham McGlothlin Heirs, Devisees, Successors, or Assigns					
(j.1.1) Joseph Blair McGlothlin PO Box 71 Cedar Bluff, VA 24609	0.0571 acres 1/286 of 16.32 acres	0.0713%	0.01105%	0.01919%	<b>0.3460%</b> <b>HB2058</b>
(j.1.2) Katherine M. Warren 2208 Wingfield Road Charlottesville, VA 22901	0.0571 acres 1/286 of 16.32 acres	0.0713%	0.01105%	0.01919%	<b>0.3460%</b> <b>HB2058</b>
(k) Nannie P. Lockhart Heirs, Devisees, Successors or Assigns					
(k.1) Violet Doris Smith Heirs, Devisees, Successors, or Assigns					
(k.1.1) James H. Smith Heirs, Devisees, Successors, or Assigns					
(k.1.1.2) Children's Hospital of Richmon 2924 Brook Road Richmond, VA 23220	0.0285 acres 1/572 of 16.32 acres	0.0357%	0.00553%	0.00959%	<b>0.1730%</b> <b>HB2058</b>
(k.2) Fred Presley Heirs, Devisees, Successors, or Assigns					

**Exhibit EE**  
**Unit U-15/B**  
**Docket # VGOB-93-0622-0380-02**  
**List of Owners with Royalty Splits/Court Orders/HB2058**

	Acres in Unit	Percent of Unit	Division of Interest in		
			1 East 15.4930%	2 East 26.8990%	Percent of Escrow HB2058
(k.2.1) Shirley Presley 6814 Pounding Mill Branch Rd Pounding Mill, VA 24637	0.0571 acres 1/286 of 16.32 acres	0.0713%	0.01105%	0.01919%	0.3460%
	<b>Total Tract Acres</b>	9.9884			
	<b>Total Tract Percentage</b>	12.4856%			
	<b><u>TOTAL CONFLICT RESOLVED</u></b>				
	<b>Acres</b>	17.3082			
	<b>Percent</b>	21.6353%			











# SUPPLEMENTAL AFFIDAVIT OF MAILING—COAL OWNER

COMMONWEALTH OF VIRGINIA  
COUNTY OF **BUCHANAN**

**Applicant: CNX Gas Company LLC**  
**Relief Sought: Disbursement/Dismissal for Unit U15**  
**VGOB: 93-0622-0380-01**

I, Anita D. Duty, being first duly sworn on oath, depose and say:

1. I am the Pooling Supervisor for CNX Land LLC, and I am authorized to submit this Affidavit on behalf of the Applicant CNX Gas Company LLC.

2. I affirm that the coal owner(s) in this Unit was properly noticed under Va. Code Ann. 45.1-361-22:2. See annexed letter(s) dated **September 29, 2015**. See annexed Certificate of Notice and coal owner notice form letter example.

3. The coal owner(s) **H-W Financial, LLC (previously Harrison-Wyatt, LLC)** provided evidence of a split agreement pertaining to a portion of this Unit, and consequently, to the extent the split agreement applies, said owner(s) is not dismissed as a Respondent by reason of being a gas claimant under the split agreement.

However, **H-W Financial, LLC (previously Harrison-Wyatt, LLC)** should be dismissed as Respondent/coal claimant for failure to timely provide evidence of a relevant proceeding or agreement with regard to its other coal owner claims.

  
\_\_\_\_\_  
**Anita D. Duty**  
Pooling Supervisor  
for CNX Land LLC

STATE OF VIRGINIA  
COUNTY OF TAZEWELL, TO-WIT:

TAKEN, SUBSCRIBED AND SWORN to before me this 8 day of  
Sept., 2016.

  
\_\_\_\_\_  
Notary Public

My commission expires: 3/31/20

JANET RUTH WHITE  
NOTARY PUBLIC  
Commonwealth of Virginia  
Reg# 7667821  
My Commission Expires 3/31/20

CERTIFICATION OF NOTICE  
CNX Gas Company LLC

Unit U15 & U16  
VGOB 93-0622-0380 & 93-0622-0381-03  
**Coal dismissal**

Last Name	First Name	MAILED	RECEIPT #	RECEIVED
Harrison-Wyatt, LLC (coal Owner)		9/29/15	70151520000353336136	10/1/2015

SENDER: COMPLETE THIS SECTION	COMPLETE THIS SECTION ON DELIVERY
<ul style="list-style-type: none"> <li>■ Complete items 1, 2, and 3.</li> <li>■ Print your name and address on the reverse so that we can return the card to you.</li> <li>■ Attach this card to the back of the mailpiece, or on the front if space permits.</li> </ul>	<p><i>Signature</i> <i>[Handwritten Signature]</i></p> <p><input type="checkbox"/> Agent <input type="checkbox"/> Addressee</p>
<p>1. Article Addressed to:</p> <p><i>Aernson Wyatt LLC PO Box 11000 Danville, VA 24543</i></p>	<p>B. Received by (Printed Name) <i>LANDON WYATT</i> C. Date of Delivery <i>10-1-15</i></p> <p>D. Is delivery address different from item 1? <input type="checkbox"/> Yes <input checked="" type="checkbox"/> YES, enter delivery address below: <input type="checkbox"/> No</p>
<p></p> <p>9590 9403 0688 5198 3258 89</p>	<p>3. Service Type</p> <p><input type="checkbox"/> Adult Signature <input type="checkbox"/> Adult Signature Restricted Delivery <input type="checkbox"/> Certified Mail <input type="checkbox"/> Certified Mail Restricted Delivery <input type="checkbox"/> Collect on Delivery <input type="checkbox"/> Collect on Delivery Restricted Delivery <input type="checkbox"/> Mail Restricted Delivery</p> <p><input type="checkbox"/> Priority Mail Express® <input type="checkbox"/> Registered Mail™ <input type="checkbox"/> Registered Mail Restricted Delivery <input checked="" type="checkbox"/> Return Receipt for Merchandise <input type="checkbox"/> Signature Confirmation <input type="checkbox"/> Signature Confirmation Restricted Delivery</p>
<p>2. Article Number (Domestic Mail Manual 3081)</p> <p>7015 1520 0003 5333 6136</p>	<p><i>TK, P, 18 HB</i> Domestic Mail Manual</p>
<p>PS Form 3811, April 2015 PSN 7530-02-000-9053</p>	



**CNX Gas Company LLC**

PO Box 570

Pounding Mill, VA 24637

Phone: (724) 485-3600

Date \_\_\_\_\_

«FNAME» «LNAME»

«Attention\_Line»

«Street\_Address»

«City»«State»«Zip»

**COAL OWNERS**

**RE:** Unit \_\_\_\_\_  
Miscellaneous Petition for Disbursement from Escrow

Dear Property Owner,

House Bill 2058 was signed by the Governor and became law effective July 1, 2015. This new law requires the Virginia Gas and Oil Board to disburse monies placed in escrow because of conflicting claims (between coal owners and oil and gas owners) to coalbed methane gas royalties to the oil and gas owners of the tracts in this Unit.

In general, under this new law escrowed funds are to be paid to oil and gas owners unless the coal owner(s) provides the operator CNX and the Division of Gas and Oil "with evidence of a proceeding" [as in a court case] "or an agreement." The new law gives coal owners/coal claimants 45 days from the date you get this letter to provide that evidence.

Enclosed herewith please find a copy of the 45 day Notice of Filing. Please read the Notice carefully to be sure you understand that you have 45 days to provide evidence to the operator CNX Gas Company LLC at the address above **and** the Division of Gas and Oil at PO Draw 159, Lebanon, VA 24266

In order to help us keep our records current and to make sure you receive all correspondence and notices promptly, please notify us of any address change at the address above.

Sincerely,

Anita Duty  
Pooling Supervisor

Enclosure(s)