

BEFORE THE VIRGINIA GAS AND OIL BOARD

PETITIONER: CNX Gas Company LLC

DIVISION OF GAS AND OIL

DOCKET NO: VGOB 12-0417-3047-03

RELIEF SOUGHT: (1) DISBURSEMENT FROM ESCROW REGARDING TRACT(S) A portion of 4 (2) AND AUTHORIZATION FOR DIRECT PAYMENT OF ROYALTIES (3) AND DISMISSAL OF COAL OWNERS PURSUANT TO CODE OF VIRGINIA SECTION 45.1-361.22:2.

HEARING DATE: February 20, 2018

DRILLING UNIT: A32

BUCHANAN COUNTY, VIRGINIA

PETITION FOR ORDER OF DISBURSEMENT OF ESCROW FUNDS

1. Petitioner and its counsel

Petitioner is CNX Gas Company LLC, PO Box 570, Pounding Mill, VA 24637, (276)596-5075. Petitioner's counsel is Mark A. Swartz, Hillard & Swartz, LLP, 122 Capital Street, Suite 201, Charleston, WV 25301.

2. Relief Sought

(1) the disbursement of escrowed funds heretofore deposited with the Board's Escrow Agent, attributable to a portion of Tract 4, as depicted upon the annexed Exhibit A-1; and (2) authorization to begin paying royalties directly to the party/parties previously listed as unlocatable: Cynthia Rhodes & Verna Napier.

3. Legal Authority

Va. Code Ann. § 45.1-361.1 et seq., 4 VAC 25-160-140., and relevant Virginia Gas and Oil Board Orders ("Board") heretofore promulgated pursuant to law.

4. Type of Well(s)

Coalbed Methane

5. Factual basis for relief requested

Royalties attributable to Cynthia Rhodes & Verna Napier interest can be released due to the fact they have been recently located at the addresses shown on the attached Exhibit EE. The Applicant and Designated Operator are also requesting that they be allowed to pay royalties directly to Cynthia Rhodes & Verna Napier. The annexed Exhibit A-1, further specifies how said royalties are to be paid.

6. Attestation

The foregoing Petition to the best of my knowledge, information, and belief is true and correct.

Property lines shown on this plot were provided by CNX Gas Company LLC and were taken from deed descriptions and chains of title of record. This does not represent a current boundary survey. This certification is as to the size, shape and location of the proposed unit.

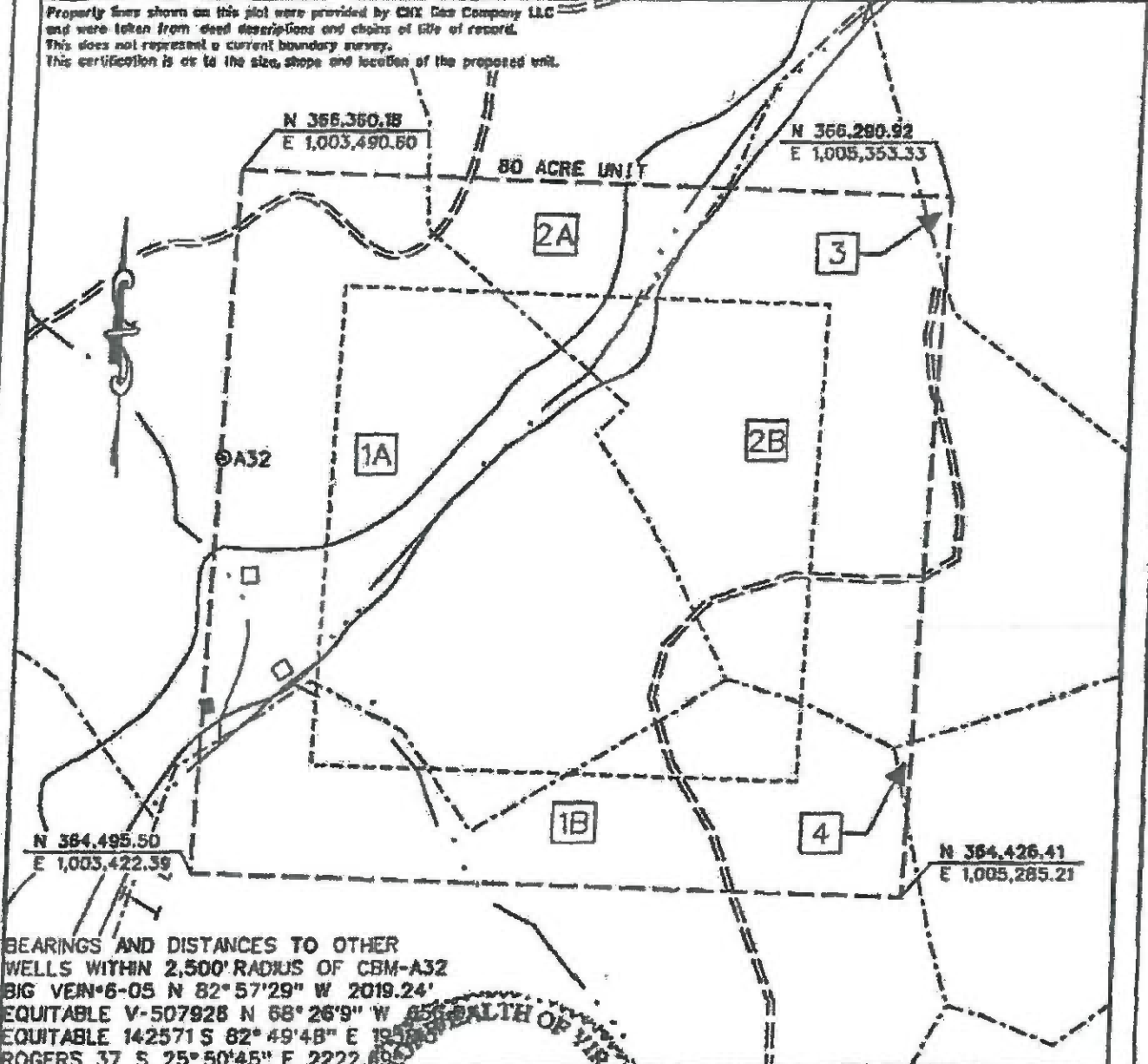

BEARINGS AND DISTANCES TO OTHER WELLS WITHIN 2,500' RADIUS OF CBM-A32
 BIG VEIN#6-05 N 82° 57' 29" W 2019.24'
 EQUITABLE V-507928 N 68° 26' 9" W 1855.85'
 EQUITABLE 142571 S 82° 49' 48" E 1855.85'
 ROGERS 37 S 25° 50' 45" E 2222.69'

○ CBM WELL
 ⊙ PROPOSED CBM WELL

Richard C. Murphy
 RICHARD C. MURPHY
 Lic. No. 041888
 05-09-12
 PROFESSIONAL ENGINEER

EXHIBIT A
 OAKWOOD FIELD
 UNIT A32
 FORCE POOLING
 VG08-12-0417-3047

Company CNX Gas Company LLC Well Name and Number UNIT A32
 Tract No. _____ Elevation _____ Quadrangle PATTERSON
 County BUCHANAN District GARDEN Scale: 1" = 400' Date _____
 This plot is a new plot X ; an updated plot _____ ; or a final plot _____

Form DGO-60-7
 Rev. 9/91

Richard C. Murphy

(Affix Seal)

Licensed Professional Engineer or Licensed Land Surveyor

**CNX Gas Company LLC
UNIT A32
Tract Identifications**

1. **LBR Holdings, LLC (211.80 Acre Tract) – All Coal**
Island Creek Coal Company/Consol Energy, Inc. – Coal Below Jawbone Seam Leased (6/7)
Reserve Coal Properties Company – P-3 Seam Subleased (6/7)
Jewell Smokeless Coal Corporation – Coal In Jawbone Seam and Above Leased (6/7)
LBR Holdings, LLC, et al – Oil and Gas
EQT Production Company – Oil and Gas Leased (64.2857%)
CNX Gas Company LLC – CBM Leased (Geomet Farmout) (64.2857%)
61.99 acres 64.9875%
- 1A. Kevin Keen, et al - Surface
- 1B. Kevin Keen, et al - Surface
2. **Cliff Investment Group, LLC, et al (74.10 Acre Tract) – All Minerals**
Island Creek Coal Company/Consol Energy, Inc. – Coal Below Tiller Seam Leased (50%)
Jewell Smokeless Coal Corporation – Tiller and Above Coal Leased
CNX Gas Company LLC – Oil, Gas and CBM Leased (50%)
27.70 acres 34.6250%
- 2A. Unknown Surface Owner
- 2B. Unknown Surface Owner
3. **LBR Holdings, LLC (85.50 Acre Tract) – All Coal**
Island Creek Coal Company/Consol Energy, Inc. – Coal Below Jawbone Seam Leased
Reserve Coal Properties Company – P-3 Seam Subleased
Jewell Smokeless Coal Corporation – Coal In Jawbone Seam and Above Leased
LBR Holdings, LLC, et al – Oil and Gas
EQT Production Company – Oil and Gas Leased (75%)
CNX Gas Company LLC – CBM Leased (Geomet Farmout) (75%)
Unknown Surface Owner
0.21 acres 0.2625%
4. **Muriel R. Short, et al (30 Acre Tract) – All Minerals**
Island Creek Coal Company/Consol Energy, Inc. – Coal Below Tiller Seam Leased
Jewell Smokeless Coal Corporation – Tiller and Above Coal Leased
CNX Gas Company LLC – Oil, Gas and CBM Leased (62.12%)
Unknown Surface Owner
0.10 acres 0.1250%

"This title block is for general informational purposes only and does not reflect an analysis of the severance deed and its effect upon coal bed methane ownership and should not be relied upon for such purpose."

VGOB Disbursement

Unit A32

VGOB-12-0417-3047-03

Table 1

Tracts: A portion of 4

Fractional	Net Acreage	Royalty	Escrowed	Percent of	Disbursement			
Ownership	Ownership	Split	Acres	Escrowed				
in Tract	inTract	Agreement	Disbursed	Disbursed				
			0.01800					
4	Tract 4 (total acreage)		0.1000					
1	4	Cynthia Rhodes\146 Oak St Fairborn, OH 45324	1/208	0.0005	100.00%	0.0005	2.6709%	\$0.13
2	4	Verna Napier\731 Sherman Ave Springfield, OH 45503	1/208	0.0005	100.00%	0.0005	2.6709%	\$0.13

Wells contributing to the escrow account: CBM A32 W/PL

Exhibit E
Unit A-32
Docket # VGOB 12-0417-3047-03
List of Respondents that require escrow

	Acres in Unit	Percent of Unit
Tract #4, 0.10 Acres		
Escrow due to Unresolved heirship/Unknown/Unlocatable		
COAL OWNERSHIP		
(1) Muriel R. Short, et al <i>(30 Acre Tract)</i>	0.10 acres	0.1250%
(a) Roy Ray Heirs, Devisees, Successors or Assigns (1/2)		
(a.1) Willie Wingo Ray Heirs, Devisees, Successors or Assigns		
(a.1.3) Joe Ray Heirs, Devisees, Successors, or Assigns		
(a.1.3.1) Sharon Ray 15375 Whites Mill Rd #110 Abingdon, VA 24210	0.0125 acres 1/8 of 0.10 acres	0.0156%
(b) George Tolliver Heirs, Devisees, Successors or Assigns		
(b.1) Lou Tolliver Heirs, Devisees, Successors or Assigns		
(b.1.2) Roy Tolliver	<i>Conveyed interest (DB 263/401)</i>	
(b.1.2.2) James Ellenburg Heirs, Devisees, Successors or Assigns <i>(Deceased - Documentation Pending)</i>	0.0019 acres 1/52 of 0.10 acres	0.0024%
(b.1.2.2.1) Donna Pollock Ellenburg 11599 Keran St S. Salem, OH 45681		
(b.1.2.2.2) Gina Lykins 301 Windy Ridge Rd Chillicothe, OH 456001		
(b.1.2.2.3) Lana Fish 198 Rittenour Rd Waverly, OH 45690		
(b.1.8) Versa T. Smith Heirs, Devisees, Successors or Assigns		
(b.1.8.1) Phyllis Graves Heirs, Devisees, Successors or Assigns <i>(Documentation Pending 6/7/12)</i>	0.0004 acres 1/260 of 0.10 acres	0.0005%
(b.1.8.1.1) Robert L. Graves Heirs, Devisees, Successors or Assigns		
(b.1.8.1.1.1) Robert Graves, Jr 8619 Camp Creek Rd Lucasville, OH 45648		
(b.1.8.1.1.2) James Graves 1662 Lapperell rd Peebles, OH 45660		
(b.1.8.1.1.3) Tammy Green <i>Address Unknown</i>		
(b.1.8.1.1.4) Charles Robinson Heirs, Devisees, Successors or Assigns	0.0001 acres 1/780 of 0.10 acres	0.0002%
(b.1.8.1.1.4.1) Pamela Jo Robinson 1029 Greenlee Rd Seaman, OH 45679		

Exhibit E
Unit A-32
Docket # VGOB 12-0417-3047-03
List of Respondents that require escrow

	Acres in Unit	Percent of Unit
(b.1.8.2) Lloyd Smith Heirs, Devisees, Successors or Assigns		
(b.1.8.2.1) Jannet Smith Heirs, Devisees, Successors or Assigns		
(b.1.8.2.1.3) Jody J. Smith 2731 Rainbow Trail Waverly, OH 45690	0.0002 acres 1/468 of 0.10 acres	0.0003%
(b.1.8.6) Roger Smith Heirs, Devisees, Successors or Assigns		
(b.1.8.6.1) Troy Smith <i>Address Unknown</i>	0.0002 acres 1/624 of 0.10 acres	0.0002%
(b.1.8.6.2) Terry Smith <i>Address Unknown</i>	0.0002 acres 1/624 of 0.10 acres	0.0002%
(b.1.8.6.3) Chrystal Smith <i>Address Unknown</i>	0.0002 acres 1/624 of 0.10 acres	0.0002%
(b.1.8.6.4) Todd Smith <i>Address Unknown</i>	0.0002 acres 1/624 of 0.10 acres	0.0002%
(b.1.13) Bertha T. Snyder Heirs, Devisees, Successors or Assigns		
(b.1.13.3) Rodney B Snyder Terez Krt. 39 3/3 H067 Budapest, Hungary	0.0013 acres 1/78 of 0.10 acres	0.0016%
<u>OIL & GAS OWNERSHIP</u>		
(1) Muriel R. Short, et al <i>(30 Acre Tract)</i>	0.10 acres	0.1250%
(a) Roy Ray Heirs, Devisees, Successors or Assigns (1/2)		
(a.1) Willie Wingo Ray Heirs, Devisees, Successors or Assigns		
(a.1.3) Joe Ray Heirs, Devisees, Successors, or Assigns		
(a.1.3.1) Sharon Ray 15375 Whites Mill Rd #110 Abingdon, VA 24210	0.0125 acres 1/8 of 0.10 acres	0.0156%
(b) George Tolliver Heirs, Devisees, Successors or Assigns		
(b.1) Lou Tolliver Heirs, Devisees, Successors or Assigns		
(b.1.2) Roy Tolliver	<i>Conveyed interest (DB 263/401)</i>	
(b.1.2.2) James Ellenburg Heirs, Devisees, Successors or Assigns <i>(Deceased - Documentation Pending)</i>	0.0019 acres 1/52 of 0.10 acres	0.0024%
(b.1.2.2.1) Donna Pollock Ellenburg 11599 Keran St S. Salem, OH 45681		
(b.1.2.2.2) Gina Lykins 301 Windy Ridge Rd Chillcothe, OH 456001		
(b.1.2.2.3) Lana Fish 198 Rittenour Rd Waverly, OH 45690		

Exhibit E
Unit A-32
Docket # VGOB 12-0417-3047-03
List of Respondents that require escrow

	Acres in Unit	Percent of Unit
(b.1.8) Versa T. Smith Heirs, Devisees, Successors or Assigns		
(b.1.8.1) Phyllis Graves Heirs, Devisees, Successors or Assigns <i>(Documentation Pending 6/7/12)</i>	0.0004 acres 1/260 of 0.10 acres	0.0005%
(b.1.8.1.1) Robert L. Graves Heirs, Devisees, Successors or Assigns		
(b.1.8.1.1.1) Robert Graves, Jr 8619 Camp Creek Rd Lucasville, OH 45648		
(b.1.8.1.1.2) James Graves 1662 Lapperell rd Peebles, OH 45660		
(b.1.8.1.1.3) Tammy Green <i>Address Unknown</i>		
(b.1.8.1.1.4) Charles Robinson Heirs, Devisees, Successors or Assigns	0.0001 acres 1/780 of 0.10 acres	0.0002%
(b.1.8.1.1.4.1) Pamela Jo Robinson 1029 Greenlee Rd Seaman, OH 45679		
(b.1.8.2) Lloyd Smith Heirs, Devisees, Successors or Assigns		
(b.1.8.2.1) Jannet Smith Heirs, Devisees, Successors or Assigns		
(b.1.8.2.1.3) Jody J. Smith 2731 Rainbow Trail Waverly, OH 45690	0.0002 acres 1/468 of 0.10 acres	0.0003%
(b.1.8.6) Roger Smith Heirs, Devisees, Successors or Assigns		
(b.1.8.6.1) Troy Smith <i>Address Unknown</i>	0.0002 acres 1/624 of 0.10 acres	0.0002%
(b.1.8.6.2) Terry Smith <i>Address Unknown</i>	0.0002 acres 1/624 of 0.10 acres	0.0002%
(b.1.8.6.3) Chrystal Smith <i>Address Unknown</i>	0.0002 acres 1/624 of 0.10 acres	0.0002%
(b.1.8.6.4) Todd Smith <i>Address Unknown</i>	0.0002 acres 1/624 of 0.10 acres	0.0002%
(b.1.13) Bertha T. Snyder Heirs, Devisees, Successors or Assigns		
(b.1.13.3) Rodney B Snyder Terez Krt. 39 3/3 H067 Budapest, Hungary	0.0013 acres 1/78 of 0.10 acres	0.0016%
<u>TOTAL CONFLICTS:</u>		
	Acreage in Unit	0.0171
	Percentage of Unit	0.0213%

Exhibit EE
Unit A-32
Docket # VGOB 12-0417-3047-03
List of Respondents with Royalty Split Agreements/Court Orders/HB2058

	Acres in Unit	Percent of Unit	Percent of Escrow
<u>Tract #1, 51.99 Acres</u>			
<u>COAL OWNERSHIP</u>			
(1) LBR Holdings, LLC, et al. <i>(211.80 Acre Tract)</i>	51.99 acres	64.9875%	
(a) LBR Holdings, LLC P.O. Box 22427 Lexington, KY 40522-2427	13.00 acres 1/4 of 51.99 acres	16.2469%	n/a
<u>OIL & GAS OWNERSHIP</u>			
(1) LBR Holdings, LLC, et al. <i>(211.80 Acre Tract)</i>	51.99 acres	64.9875%	
(b) T.G. Rogers, III 3014 Shalford Lane Matthews, NC 28104	1.62 acres 1/32 of 51.99 acres	2.0309%	n/a
(c) Derek Browning Rogers 2300 Carmel Road Charlotte, NC 28226	1.62 acres 1/32 of 51.99 acres	2.0309%	n/a
(d) Kevin Rogers 139 Wickham Rd. Garden City, NY 11530	1.62 acres 1/32 of 51.99 acres	2.0309%	n/a
(e) Shaun Rogers 121 NE 100th St. Miami Shores, FL 33138	1.62 acres 1/32 of 51.99 acres	2.0309%	n/a
(f) Gregory Poulos 1894 Glenwood St., SE Palm Bay, FL 32907-2423	2.17 acres 1/24 of 51.99 acres	2.7078%	n/a
(g) Jason Poulos 10870 SW 95 St. Miami, FL 33176	2.17 acres 1/24 of 51.99 acres	2.7078%	n/a
(h) Pamela Poulos 2016 Revocable Trust 5000 SW 83rd St. Miami, FL 33143-8510	2.17 acres 1/24 of 51.99 acres	2.7078%	n/a
<i>*Prevailing plaintiff under Case No. 550-13 Awarded 100% of the CBM royalty.</i>			
	Acres	13.00	
	Percent	16.2469%	

Tract #3, 0.21 Acres

COAL OWNERSHIP

(1) LBR Holdings, LLC, et al. <i>(85.50 Acre Tract)</i>	0.21 acres	0.2625%	
(a) LBR Holdings, LLC P.O. Box 22427 Lexington, KY 40522-2427	0.05 acres 1/4 of 0.21 acres	0.0656%	n/a

OIL & GAS OWNERSHIP

(1) LBR Holdings, LLC, et al. <i>(85.50 Acre Tract)</i>	0.21 acres	0.2625%	
(b) T.G. Rogers, III 3014 Shalford Lane Matthews, NC 28104	0.01 acres 1/32 of 0.21 acres	0.0082%	n/a

Exhibit EE
Unit A-32
Docket # VGOB 12-0417-3047-03
List of Respondents with Royalty Split Agreements/Court Orders/HB2058

	Acres in Unit	Percent of Unit	Percent of Escrow
(c) Derek Browning Rogers 2300 Carmel Road Charlotte, NC 28226	0.01 acres 1/32 of 0.21 acres	0.0082%	n/a
(d) Kevin Rogers 139 Wickham Rd. Garden City, NY 11530	0.01 acres 1/32 of 0.21 acres	0.0082%	n/a
(e) Shaun Rogers 121 NE 100th St. Miami Shores, FL 33138	0.01 acres 1/32 of 0.21 acres	0.0082%	n/a
(f) Gregory Poulos 1894 Glenwood St., SE Palm Bay, FL 32907-2423	0.01 acres 1/24 of 0.21 acres	0.0109%	n/a
(g) Jason Poulos 10870 SW 95 St. Miami, FL 33176	0.01 acres 1/24 of 0.21 acres	0.0109%	n/a
(h) Pamela Poulos 2016 Revocable Trust 5000 SW 83rd St. Miami, FL 33143-8510	0.01 acres 1/24 of 0.21 acres	0.0109%	n/a

**Prevailing plaintiff under Case No. 550-13
Awarded 100% of the CBM royalty.*

Acres 0.05
Percent 0.0656%

Tract #4, 0.10 Acres

COAL OWNERSHIP

(1) Muriel R. Short, et al <i>(30 Acre Tract)</i>	0.10 acres	0.1250%	
(b) George Tolliver Heirs, Devisees, Successors or Assigns			
(b.1) Lou Tolliver Heirs, Devisees, Successors or Assigns			
(b.1.11) Opal T. Bowles (aka Opal Ruble) Heirs, Devisees, Successors or Assigns			
(b.1.11.2) Cary Bowles 804 Margaret Dr Kerrville, TX 78028	0.0013 acres 1/78 of 0.10 acres	0.0016%	
(b.1.13) Bertha T. Snyder Heirs, Devisees, Successors or Assigns			
(b.1.13.1) Carolyn S. Gaik 775 Yates Circle Clarksville, GA 30523	0.0013 acres 1/78 of 0.10 acres	0.0016%	
(b.1.13.2) Lawrence B Snyder 5719 Roscoe Rd Lewisburg, OH 45338	0.0013 acres 1/78 of 0.10 acres	0.0016%	
(b.1.6) Edna T. Hollandsworth Heirs, Devisees, Successors or Assigns			
(b.1.6.2.3) Cynthia Rhodes 146 Oak St Fairborn, OH 45324	0.0005 acres 1/208 of 0.10 acres	0.0006%	
(b.1.6.2.4) Verna Napier 4303 Dayton Road Springfield, OH 45502	0.0005 acres 1/208 of 0.10 acres	0.0006%	

Exhibit EE
Unit A-32
Docket # VGOB 12-0417-3047-03
List of Respondents with Royalty Split Agreements/Court Orders/HB2058

	Acres in Unit	Percent of Unit	Percent of Escrow
<u>OIL & GAS OWNERSHIP</u>			
(1) Muriel R. Short, et al <i>(30 Acre Tract)</i>	0.10 acres	0.1250%	
(b) George Tolliver Heirs, Devisees, Successors or Assigns			
(b.1) Lou Tolliver Heirs, Devisees, Successors or Assigns			
(b.1.11) Opal T. Bowles (aka Opal Ruble) Heirs, Devisees, Successors or Assigns			
(b.1.11.2) Cary Bowles 804 Margaret Dr Kerrville, TX 78028	0.0013 acres 1/78 of 0.10 acres	0.0016%	n/a
(b.1.13) Bertha T. Snyder Heirs, Devisees, Successors or Assigns			
(b.1.13.1) Carolyn S. Gaik 775 Yates Circle Clarksville, GA 30523	0.0013 acres 1/78 of 0.10 acres	0.0016%	n/a
(b.1.13.2) Lawrence B Snyder 5719 Roscoe Rd Lewisburg, OH 45338	0.0013 acres 1/78 of 0.10 acres	0.0016%	n/a
(b.1.6) Edna T. Hollandsworth Heirs, Devisees, Successors or Assigns			
(b.1.6.2.3) Cynthia Rhodes 146 Oak St Fairborn, OH 45324	0.0005 acres 1/208 of 0.10 acres	0.0006%	2.6709%
(b.1.6.2.4) Verna Napier 731 Sherman Ave Springfield, OH 45503	0.0005 acres 1/208 of 0.10 acres	0.0006%	2.6709%
	Acres Percent	0.0048 0.0060%	
<u>TOTAL CONFLICTS RESOLVED:</u>			
	Acreege in Unit	13.0548	
	Percentage of Unit		16.3185%

Exhibit J
Unit A32 Escrow Account Reconciliation Summary
VG0B 12-0417-3047

CNX Deposit Information		
Check Date	Check Number	Total
9/20/2013	E000012867	\$234.28
10/21/2013	E000016047	\$42.19
11/19/2013	E000017161	\$48.72
12/18/2013	E000018532	\$59.16
1/21/2014	E000019894	\$60.81
2/24/2014	E000021367	\$69.92
3/20/2014	E000022768	\$96.94
4/22/2014	E000024794	\$141.36
5/19/2014	E000026471	\$115.09
6/20/2014	E000028088	\$103.93
7/18/2014	E000030102	\$114.27
8/21/2014	E000031871	\$106.33
9/18/2014	E000033746	\$110.16
10/20/2014	E000037573	\$91.21
11/19/2014	E000039123	\$93.58
12/22/2014	E000040909	\$96.02
1/20/2015	E000042730	\$90.31
2/19/2015	E000044753	\$109.00
3/19/2015	E000046559	\$73.16
4/21/2015	E000048479	\$65.88
5/20/2015	E000051289	\$63.71
6/23/2015	E000053279	\$42.70
7/20/2015	E000055218	\$47.63
8/24/2015	E000057205	\$57.67
		\$0.00
10/22/2015	E000063431	\$0.20
11/24/2015	E000065019	\$0.09
12/21/2015	E000066889	\$0.09
1/21/2016	E000068638	\$0.06
2/22/2016	E000070561	\$0.07
3/22/2016	E000072527	\$0.08
4/20/2016	E000074474	\$0.09
5/23/2016	E000076106	\$0.04
6/22/2016	E000077922	\$0.04
7/21/2016	E000079642	\$0.06
8/23/2016	E000081453	\$0.05
9/22/2016	E000083414	\$0.11
10/24/2016	E000085276	\$0.09
11/21/2016	E000089429	\$0.09
12/21/2016	E000091153	\$0.09
1/24/2017	E000092966	\$0.09
2/22/2017	E000094901	\$0.14
3/22/2017	E000096530	\$0.18
4/24/2017	E000098200	\$0.13
5/23/2017	E000099831	\$0.11
6/21/2017	E000101482	\$0.11

Escrow Bank Data														
Date	Escrow Royalty Deposits	Income	\$ Mrket Int	CDARS Int	Fees	Distributions	Audit Costs	Corrections	Gain/Loss	Royalty Bonus	Total Int. and Fees	Bank Balance	Running Balance	Difference
9/30/2013	\$234.28		\$0.00	\$0.00	\$0.00						\$0.00	\$234.28	\$234.28	\$0.00
10/31/2013	\$42.19		\$0.04	\$0.00	\$0.00						\$0.04	\$276.51	\$276.51	\$0.00
11/30/2013	\$48.72		\$0.05	\$0.00	(\$0.02)						\$0.03	\$325.26	\$325.26	\$0.00
12/31/2013	\$59.16		\$0.06	\$0.00	(\$0.03)						\$0.03	\$384.45	\$384.45	\$0.00
1/31/2014	\$60.81		\$0.07	\$0.00	(\$0.03)						\$0.04	\$445.30	\$445.30	\$0.00
2/28/2014	\$69.92		\$0.07	\$0.00	(\$0.04)						\$0.03	\$515.25	\$515.25	\$0.00
3/31/2014	\$96.94		\$0.08	\$0.00	(\$0.04)						\$0.04	\$612.23	\$612.23	\$0.00
4/30/2014	\$141.36		\$0.11	\$0.00	(\$0.05)						\$0.06	\$753.65	\$753.65	\$0.00
5/31/2014	\$115.09		\$0.13	\$0.00	(\$0.06)						\$0.07	\$868.81	\$868.81	\$0.00
6/30/2014	\$103.93		\$0.14	\$0.00	(\$0.07)						\$0.07	\$972.81	\$972.81	\$0.00
7/31/2014	\$114.27		\$0.16	\$0.00	(\$0.08)						\$0.08	\$1,087.16	\$1,087.16	\$0.00
8/31/2014	\$106.33		\$0.18		(\$0.09)						\$0.09	\$1,193.58	\$1,193.58	\$0.00
9/30/2014	\$110.16		\$0.19		(\$0.09)						\$0.10	\$1,303.84	\$1,303.84	\$0.00
10/31/2014	\$91.21		\$0.21		(\$0.11)						\$0.10	\$1,395.15	\$1,395.15	\$0.00
11/30/2014	\$93.58		\$0.24		(\$0.12)						\$0.12	\$1,488.85	\$1,488.85	\$0.00
12/31/2014	\$96.02		\$0.47		(\$0.12)						\$0.35	\$1,585.22	\$1,585.22	\$0.00
1/31/2015	\$90.31		\$0.39		(\$0.13)						\$0.26	\$1,675.79	\$1,675.79	\$0.00
2/28/2015	\$109.00		\$0.26		(\$0.14)						\$0.12	\$1,784.91	\$1,784.91	\$0.00
3/31/2015	\$73.16		\$0.30		(\$0.15)						\$0.15	\$1,858.22	\$1,858.22	\$0.00
4/30/2015	\$65.88		\$0.31		(\$0.15)						\$0.16	\$1,924.26	\$1,924.26	\$0.00
5/31/2015	\$63.71		\$0.33		(\$0.16)						\$0.17	\$1,988.14	\$1,988.14	\$0.00
6/30/2015	\$42.70		\$0.33		(\$0.17)						\$0.16	\$2,031.00	\$2,031.00	\$0.00
7/31/2015	\$47.63		\$0.34	\$0.00	(\$0.17)						\$0.17	\$2,078.80	\$2,078.80	\$0.00
8/31/2015	\$57.67		\$0.33	\$0.00	(\$0.17)	\$0.00	\$0.00	\$0.00			\$0.16	\$2,136.63	\$2,136.63	\$0.00
9/30/2015	\$0.00		\$0.08	\$0.00	(\$0.18)	(\$2,133.05)	\$0.00	\$0.00			(\$0.10)	\$3.48	\$3.48	\$0.00
10/31/2015	\$0.20		\$0.00	\$0.00	\$0.00	\$0.00	\$0.00	\$0.00			\$0.00	\$3.68	\$3.68	\$0.00
11/30/2015	\$0.09		\$0.00	\$0.00	\$0.00	\$0.00	\$0.00	\$0.00			\$0.00	\$3.77	\$3.77	\$0.00
12/31/2015	\$0.09		\$0.00	\$0.00	\$0.00	\$0.00	\$0.00	\$0.00			\$0.00	\$3.86	\$3.86	\$0.00
1/31/2016	\$0.06		\$0.00	\$0.00	\$0.00	\$0.00	\$0.00	\$0.00			\$0.00	\$3.92	\$3.92	\$0.00
2/28/2016	\$0.07		\$0.00	\$0.00	\$0.00	\$0.00	\$0.00	\$0.00			\$0.00	\$3.99	\$3.99	\$0.00
3/31/2016	\$0.08		\$0.00	\$0.00	\$0.00	\$0.00	\$0.00	\$0.00			\$0.00	\$4.07	\$4.07	\$0.00
4/30/2016	\$0.09		\$0.00	\$0.00	\$0.00	\$0.00	\$0.00	\$0.00			\$0.00	\$4.16	\$4.16	\$0.00
5/31/2016	\$0.04		\$0.00	\$0.00	\$0.00	\$0.00	\$0.00	\$0.00			\$0.00	\$4.20	\$4.20	\$0.00
6/30/2016	\$0.04		\$0.00	\$0.00	\$0.00	\$0.00	\$0.00	\$0.00			\$0.00	\$4.24	\$4.24	\$0.00
7/31/2016	\$0.06		\$0.00	\$0.00	\$0.00	\$0.00	\$0.00	\$0.00			\$0.00	\$4.30	\$4.30	\$0.00
8/31/2016	\$0.05		\$0.00	\$0.00	\$0.00	\$0.00	\$0.00	\$0.00			\$0.00	\$4.35	\$4.35	\$0.00
9/30/2016	\$0.11		\$0.00	\$0.00	\$0.00	\$0.00	\$0.00	\$0.00			\$0.00	\$4.46	\$4.46	\$0.00
10/31/2016	\$0.09		\$0.00	\$0.00	\$0.00	\$0.00	\$0.00	\$0.00			\$0.00	\$4.55	\$4.55	\$0.00
11/30/2016	\$0.09		\$0.00	\$0.00	\$0.00	\$0.00	\$0.00	\$0.00			\$0.00	\$4.64	\$4.64	\$0.00
12/31/2016	\$0.09		\$0.00	\$0.00	\$0.00	\$0.00	\$0.00	\$0.00			\$0.00	\$4.73	\$4.73	\$0.00
1/31/2017	\$0.09		\$0.00	\$0.00	\$0.00	\$0.00	\$0.00	\$0.00			\$0.00	\$4.82	\$4.82	\$0.00
2/28/2017	\$0.14		\$0.00	\$0.00	\$0.00	\$0.00	\$0.00	\$0.00			\$0.00	\$4.96	\$4.96	\$0.00
3/31/2017	\$0.18		\$0.00	\$0.00	\$0.00	\$0.00	\$0.00	\$0.00			\$0.00	\$5.14	\$5.14	\$0.00
4/30/2017	\$0.13		\$0.00	\$0.00	\$0.00	\$0.00	\$0.00	\$0.00			\$0.00	\$5.27	\$5.27	\$0.00
5/31/2017	\$0.11		\$0.00	\$0.00	\$0.00	\$0.00	\$0.00	\$0.00			\$0.00	\$5.38	\$5.38	\$0.00
6/30/2017	\$0.11		\$0.00	\$0.00	\$0.00	\$0.00	\$0.00	\$0.00			\$0.00	\$5.49	\$5.49	\$0.00

**Exhibit J
Unit A32 Escrow Account Reconciliation Summary
VGOB 12-0417-3047**

CNX Deposit Information		
Check Date	Check Number	Total
7/21/2017	E000103126	\$0.11
8/24/2017	E000104819	\$0.09
9/19/2017	E000106428	0.11

Escrow Bank Data														
Date	Escrow Royalty Deposits	Income	\$ Mrket Int	CDARS Int	Fees	Distributions	Audit Costs	Corrections	Gain/Loss	Royalty Bonus	Total Int. and Fees	Bank Balance	Running Balance	Difference
7/31/2017	\$0.11		\$0.00	\$0.00	\$0.00	\$0.00	\$0.00	\$0.00			\$0.00	\$5.60	\$5.60	\$0.00
8/31/2017	\$0.09		\$0.00	\$0.00	\$0.00	\$0.00	\$0.00	\$0.00			\$0.00	\$5.69	\$5.69	\$0.00
9/30/2017	\$0.11		\$0.00	\$0.00	\$0.00	\$0.00	\$0.00	\$0.00			\$0.00	\$5.80	\$5.80	\$0.00
10/31/2017			\$0.00	\$0.00	\$0.00	\$0.00	\$0.00	\$0.00			\$0.00	\$5.80	\$5.80	\$0.00
11/30/2017			\$0.00	\$0.00	\$0.00	\$0.00	\$0.00	\$0.00			\$0.00	\$5.80	\$5.80	\$0.00
											Total	\$2.50		

Total Deposited	\$2,136.35
Interest and Fees	\$2.50
01 Disbursement	-\$2,133.05
Total	\$5.80
November 2017 First Bank and Trust balance	
	\$5.80
FB&T Difference	\$0.00