

BEFORE THE VIRGINIA GAS AND OIL BOARD

APPLICANT: CNX Gas Company LLC

DIVISION OF GAS AND OIL
DOCKET NO.: VGOB 18-0220-4157

RELIEF SOUGHT: POOLING

LOCATION: SEE EXHIBITS "A" AND "A1"

HEARING DATE: February 20, 2018

UNIT NUMBER: B-28

IN THE OAKWOOD COALBED METHANE GAS FIELD I

BUCHANAN COUNTY, VIRGINIA

APPLICATION

1. **Applicant and its counsel:** Applicant is CNX Gas Company LLC, 627 Claypool Hill Mall Road, Cedar Bluff, Virginia, 24609. Applicant's counsel is Mark A. Swartz, Hilliard & Swartz, LLP, 122 Capitol Street, FL 2, Charleston, WV 25301.

2. **Relief sought:** Pooling under Oakwood Coalbed Methane Gas Field I.

3. **Legal Authority:** Va. Code Ann. §45.1-361.1 et seq. 4 VAC 25-160-10 et seq. and relevant Virginia Gas and Oil Board Orders heretofore promulgated pursuant to law including OGCB 3-90; VGOB-91-1119-162; VGOB 92/02/16-0336; and VGOB 93/03/16-0349.

4. **Type of well(s):** Coalbed methane, including increased density wells as required by mining plans.

5. **Permit numbers, if any:**

6. **Plat:** Annexed hereto are Exhibit A and the Tract Identifications for Exhibit A. The Plat shows the size and shape of the unit and the boundaries of the tracts within the unit. The plat is certified by a licensed professional engineer and is attested by the undersigned on behalf of the applicant to be in conformity with existing orders issued by the Board.

7. **Status of interests to be pooled/re-pooled and Applicant' standing:** The respondents whose interests are sought to be pooled/re-pooled by the Applicant are:

Miles Levi Compton Heirs, et al including Janet Goldey, Lillian Cox, Gayle Fields, Larry Compton, Russell Compton, Marian Wahrmond, Sharlene Lewis, DeOnne Pruitt, Jacqueline Oversech, Tanya McGary, Danny Edward Compton, Carol Skiles, Sandra Cockrell, Phillip Neal, Chad Compton, Angela Fuller, Jean Cantrell, Mack Compton, Alma C. Sloan, Cecilia C. Bowels, Calvert Lee Compton, Sr, Robin C. Jenkins, Julie Pellizzi, Carol M. Blake, Carl C. Jamarik, Geordie Jamarik, Marissa Jamarik, Megan Jamarik, Brenda C. Orndorff, Diane Marie Tarpey, Raymond V. Brown, Robert V. Brown, Russell V. Brown, J. Wayne Hoehns, Sylvia Wright, Leroy S. Compton, Eddie C. Sprouse, Diane Boucher, Teresa Wingold, Unknown heirs of Albert A. Taylor, Katie Hall Compton, Marsha Dewalt, Frances Varhula, Peggy Nahay, Beatrice Caulfield, Unknown heirs of Marshall T. Compton, II, Frances Hall, Unknown heirs of Mae C. Hall, George L. Compton, Ruben A. Wiltshire, Penny Harper, Unknown heirs of Norman

Harper, Marvn Harper, Tina Marie Harper, Kathy Harper, Cheryl Harper, Brenda C. Horton, Unknown heirs of Henry F. Kelly, Unknown heirs of Rosa Octava Matney, Carolyn McClanahan, Margaret Compton, Stuart E. Addair, Kathy May Ball, Carson Terry Shortridge, Charles Gill Shortridge, Logan C. Shortridge, Lucas S. Shortridge, Donald Carter Shortridge, Unknown heirs of Roger Thomas Shortridge, Linda B. Clemmons, Emery Perkins, Jr., Daniel M. Perkins, Lonnie Ray Perkins, Unknown heirs of Roscoe Bryant Shortridge, Unknown heir of Ocie Pippin, Lillie Mae Baggett, Harless C. Shortridge, Johnny Hazzell Shortridge, Hazel Sloate, Madge Wilson, Carolyn McClanahan, Margaret Compton, Emma S. Short

Further, said respondents are listed in Exhibit B-3 hereto which describes their interests/claims. The respondents and others, if any, whose interests are subject to escrow under §45.1-361.21.D. are identified at Exhibit E. The annexed Exhibit B-3 at pages 2 and 3 sets forth the total interest(s) held by Applicant in the unit.

8. **Formation(s) to be produced and estimates:** All coal seams and associated strata below the Tiller seam of coal all as more particularly described in the annexed proposed order. The estimated total production from subject unit is **125 to 550** MMCF. The estimated amount of reserves from the subject drilling unit is **125 to 550** MMCF. These figures concerning estimated production and the amount of reserves are, however, estimates only that are not based upon actual production and should not be relied upon for any purpose. It should not be assumed that final production before plugging and abandonment will equal estimated reserves.

9. **Estimate of allowable costs:** **\$853,260.00 (Well B28 \$427,630.00 & B28A \$425,630.00)** See Exhibit C which estimates/reports the costs associated with two frac wells. To the extent additional wells may be required by mine plans in the Buchanan No. 1 Mine, the costs of any such additional wells as may be permitted by the Division of Gas and Oil, in accordance with the provisions of §45.1-361.20.C., Code of Virginia, will not be allocated for frac well production to the subject unit by the Operator.

10. **Attestation:** The foregoing application, to the best of my knowledge, information, and belief, is true and correct.

CNX GAS COMPANY LLC
BY ITS PROFESSIONAL MANAGER
CNX GAS COMPANY LLC, PETITIONER

By: 

Anita D. Duty
Pooling Supervisor
627 Claypool Hill Mall Road
Cedar Bluff, Virginia 24609

BEFORE THE VIRGINIA GAS AND OIL BOARD

APPLICANT: CNX Gas Company LLC

DIVISION OF GAS AND OIL
DOCKET NO. VGOB 18-0220-4157

RELIEF SOUGHT: POOLING

UNIT NUMBER: B-28

NOTICE OF HEARING

HEARING DATE: February 20, 2018
PLACE: Russell County Conference Center
135 Highlands Drive
Lebanon, Virginia 24266
TIME: 9:00 AM

COMMONWEALTH OF VIRGINIA:

To: *Miles Levi Compton Heirs, et al including Janet Goldey, Lillian Cox, Gayle Fields, Larry Compton, Russell Compton, Marian Wahrmund, Sharlene Lewis, DeOnne Pruitt, Jacqueline Oversech, Tanya McGary, Danny Edward Compton, Carol Skiles, Sandra Cockrell, Phillip Neal, Chad Compton, Angela Fuller, Jean Cantrell, Mack Compton, Alma C. Sloan, Cecilia C. Bowels, Calvert Lee Compton, Sr, Robin C. Jenkins, Julie Pellizzi, Carol M. Blake, Carl C. Jamarik, Geordie Jamarik, Marissa Jamarik, Megan Jamarik, Brenda C. Orndorff, Diane Marie Tarpey, Raymond V. Brown, Robert V. Brown, Russell V. Brown, J. Wayne Hoehns, Sylvia Wright, Leroy S. Compton, Eddie C. Sprouse, Diane Boucher, Teresa Wingold, Unknown heirs of Albert A. Taylor, Katie Hall Compton, Marsha Dewalt, Frances Varhula, Peggy Nahay, Beatrice Caulfield, Unknown heirs of Marshall T. Compton, II, Frances Hall, Unknown heirs of Mae C. Hall, George L. Compton, Ruben A. Wiltshire, Penny Harper, Unknown heirs of Norman Harper, Marvn Harper, Tina Marie Harper, Kathy Harper, Cheryl Harper, Brenda C. Horton, Unknown heirs of Henry F. Kelly, Unknown heirs of Rosa Octava Matney, Carolyn McClanahan, Margaret Compton, Stuart E. Addair, Kathy May Ball, Carson Terry Shortridge, Charles Gill Shortridge, Logan C. Shortridge, Lucas S. Shortridge, Donald Carter Shortridge, Unknown heirs of Roger Thomas Shortridge, Linda B. Clemmons, Emery Perkins, Jr., Daniel M. Perkins, Lonnie Ray Perkins, Unknown heirs of Roscoe Bryant Shortridge, Unknown heir of Ocie Pippin, Lillie Mae Baggett, Harless C. Shortridge, Johnny Hazzell Shortridge, Hazel Sloate, Madge Wilson, Carolyn McClanahan, Margaret Compton, Emma S. Short*

1. **Applicant and its counsel:** Applicant is **CNX Gas Company LLC**, 627 Claypool Hill Mall Road, Cedar Bluff, Virginia, 24609. Applicant's counsel is Mark A. Swartz, Hilliard & Swartz, LLP, 122 Capitol Street, FL 2, Charleston, WV 25301.

2. **Relief sought:** Pooling

3. **Proposed provisions of order:** (a) Pooling all the interests and estates of the persons named above in coalbed methane in the unit in question; (b) Establishing a procedure whereby each respondent shall have the right to make elections; (c) Providing that any respondent who does not make a timely election shall be deemed to have leased or assigned his coalbed methane gas interests to the applicant at a rate to be established by the Board;

(d) Designating CNX Gas Company LLC as Unit Operator; (e) Making any necessary provisions for the escrow of funds; (f) Granting such other relief as is merited by the evidence and is just and equitable, whether or not such relief has been specifically requested herein.

4. **Legal Authority:** Va. Code Ann. §45.1-361.1 et seq. 4 VAC 25-160-10 et seq. and relevant Virginia Gas and Oil Board Orders heretofore promulgated pursuant to law including OGCB 3-90; VGOB-91-1119-162; VGOB 92/02/16-0336; and VGOB 93/03/16-0349.

5. **Type of well(s):** Coalbed methane.

6. **Plat:** Annexed hereto are Exhibit A, Exhibit A1 and the Tract Identifications for Exhibit A. The Plat shows the size and shape of the unit and the boundaries of the tracts within the unit. The Tract Identification page shows the percentage of acreage in each tract. The plat is certified by a licensed professional engineer and is attested by the undersigned on behalf of the applicant to be in conformity with existing orders issued by the Board.

7. **Your interest or claim sought to be pooled by this Application pertains to coalbed methane gas.**

8. **Formation(s) to be produced and estimates:** All coal seams and associated strata below the Tiller seam of coal all as more particularly described in the annexed proposed order. The estimated total production from subject unit is **125 to 550** MMCF. The estimated amount of reserves from the subject drilling unit is **125 to 550** MMCF. These figures concerning estimated production and the amount of reserves are, however, estimates only that are not based upon actual production and should not be relied upon for any purpose. It should not be assumed that final production before plugging and abandonment will equal estimated reserves.

9. **Estimate of allowable costs:** **\$853,260.00 (Well B28 \$427,630.00 & B28A \$425,630.00)**

10. **Attestation:** The foregoing application to the best of my knowledge, information, and belief is true and correct.

NOTICE IS FURTHER GIVEN that this cause has been set for hearing and the taking of evidence before the Board at 9:00 AM, on **February 20, 2018**, at the Russell County Government Conference Center, 139 Highlands Drive, Lebanon, Virginia 24266, and that notice will be published as required by law and the Rules of the Board.

NOTICE IS FURTHER GIVEN that you may attend this hearing, with or without an attorney, and offer evidence or state any comments you have. For further information or a copy of the Application and Exhibits, either contact the Virginia Gas and Oil Board, State Oil and Gas Inspector, Department of Mines, Minerals and Energy, the Division of Gas and Oil, 135 Highland Drive, Lebanon, Virginia 24266, 276/415-9650 or the Applicant at the address shown below.

DATED: 1-15-18

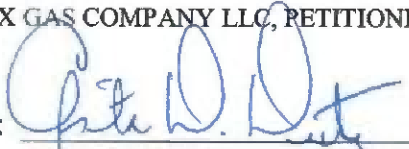

CNX GAS COMPANY LLC
BY ITS PROFESSIONAL MANAGER
CNX GAS COMPANY LLC, PETITIONER

By:  _____

Anita D. Duty
Pooling Supervisor
627 Claypool Hill Mall Road
Cedar Bluff, Virginia 24609

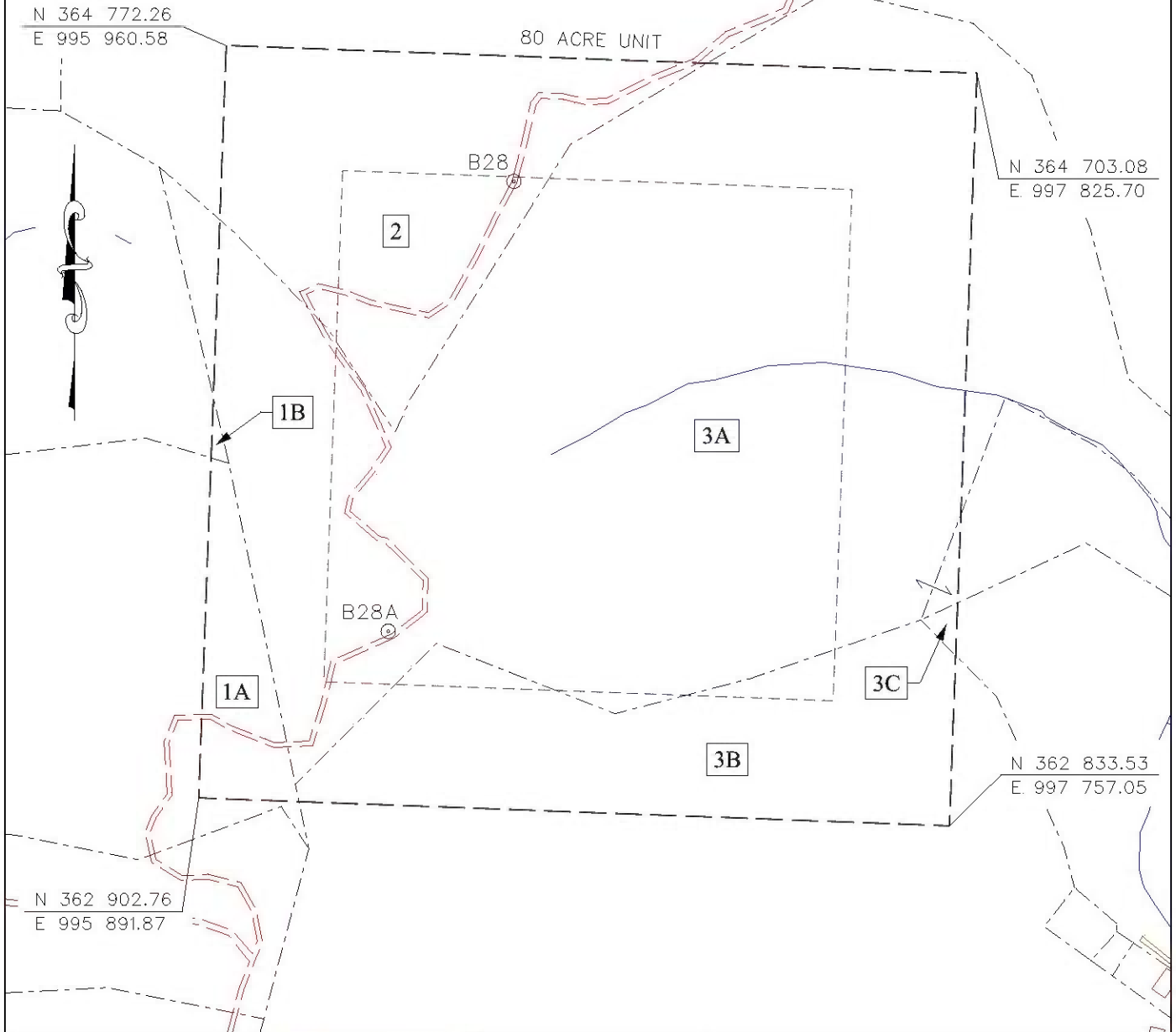
PROPERTY LINES SHOWN ON THIS PLAT WERE PROVIDED BY CNX GAS LLC AND WERE TAKEN FROM DEED DESCRIPTIONS AND CHAIN OF TITLE OF RECORD IT DOES NOT REPRESENT A CURRENT BOUNDARY SURVEY. THE CERTIFICATION HEREON CERTIFIES THE LOCATION OF THE PROPOSED WELL ONLY.



 CBM WELL
 PROPOSED CBM WELL

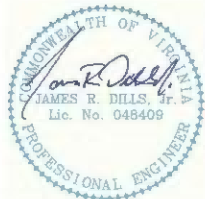

Digitally signed by James R Dills Jr.
 DN: c=US, o=IdenTrust ACES
 Business Representative, ou=D. R
 PRICE ENGINEERING AND LAND
 SURVEYING INC PC, cn=James R
 Dills Jr.,
 0.9.2342.19200300.100.1.1=A01096
 90000012E01701153000027EA
 Date: 2018.01.11 14:13:38 -05'00'

EXHIBIT A
 OAKWOOD FIELD
 UNIT B28
 FORCE POOLING
 VGOB-18-0220-4157

Company CNX Gas Company LLC Well Name and Number UNIT B28
 Tract No. _____ Elevation _____ Quadrangle Patterson
 County Buchanan District _____ Garden _____ Scale: 1" = 400' Date _____
 This plat is a new plat X ; an updated plat _____ ; or a final plat _____

Form DGO-GO-7 _____ (Affix Seal)
 Rev. 9/91 Licensed Professional Engineer or Licensed Land Surveyor

CNX Gas Company LLC
UNIT B28
Tract Identifications

1. C.L. Ritter Lumber Company, Tract 17 (160.84 Acre Tract) – Minerals
Island Creek Coal Company – All seams of coal underlying the Tiller seam except the P3 Leased
Buchanan Mining Company LLC – P3 seam Leased
Revelation Energy, LLC – Above Drainage Coal Leased
Hard Rock Exploration and Carter Oil & Gas – Oil and Gas Leased
CNX Gas Company LLC – CBM Leased
2.86 Acres 3.575%

- 1A. Peggy Fletcher, et al – Surface
- 1B. Unknown Surface Owner

2. C.L. Ritter Lumber Company, et al Tract 16 (85.76 Acre Tract) – Minerals
Island Creek Coal Company – All seams of coal underlying the Tiller seam except the P3 Leased (50%)
Buchanan Mining Company LLC – P3 seam Leased (50%)
Revelation Energy, LLC – Above Drainage Coal Leased (50%)
Hard Rock Exploration and Carter Oil & Gas – Oil and Gas Leased (50%)
CNX Gas Company LLC – CBM Leased
Unknown Surface Owner
13.00 Acres 16.2500%

3. CONSOL Mining Company LLC, et al Big Vein Tract 34-1 (254.86 Acre Tract) – All Coal except P-3 Seam
Island Creek Coal Company – Coal below Tiller Seam except P-3 Seam Leased
CONSOL Mining Company LLC – P3 Seam
Revelation Energy, LLC – Tiller and above Coal Leased
Weyerhaeuser NR Company, et al – Oil and Gas
Weyerhaeuser Company (1/3) – CBM
CNX Gas Company LLC – CBM Leased
64.14 Acres 80.1750%

- 3A. Danny Allen Farmer, et ux – Surface
- 3B. Unknown Surface Owner
- 3C. Darrell Ray Looney, et al – Surface

"This title block is for general informational purposes only and does not reflect an analysis of the severance deed and its effect upon coal bed methane ownership and should not be relied upon for such purpose."

**Exhibit B
Unit B-28
Docket # VGOB 18-0220-4157
List of all Owners/Claimants**

	Acres in Unit	Percent of Unit
I. COAL OWNERSHIP		
<u>Tract #1, 2.86 Acres</u>		
(1) C. L. Ritter Lumber Company, Tr.17 P.O. Box 700 Huntington, WV 25711 <i>(160.84 Acre Tract)</i>	2.86 acres	3.5750%
<u>Tract #2, 13.00 Acres</u>		
C. L. Ritter Lumber Company, et al Tr.16 <i>(85.76 Acre Tract)</i>	13.00 acres	16.2500%
(1) Miles Levi Compton Heirs, et al <i>(25.00 Acre Tract)</i> <i>(Documentation requested 1/4/18)</i>	6.50 acres 1/2 of 13.00 acres	8.1250%
(a.1) Louisa Octavia Jackson Compton	<i>Life Estate extinguished</i>	
(a.1.1) Parley Severe Compton Heirs, Devisees, Successors or Assigns		
(a.1.1.1) Adrian Garfield Compton Heirs, Devisees, Successors or Assigns		
(a.1.1.1.1) Hester Estle Compton Heirs, Devisees, Successors or Assigns		
(a.1.1.1.1.1) Carma Bea Compton Heirs, Devisees, Successors or Assigns		
(a.1.1.1.1.1.1) Janet Goldey 3719 Carmargo Hgts Mt. Sterling, KY 40353		
(a.1.1.1.1.1.2) Lillian Cox 988 Hendricks Ln Cynthiana, KY 41031		
(a.1.1.1.1.1.3) Gayle Fields 239 Robinfield Rd Frenchburg, KY 40322		
(a.1.1.1.1.1.4) Larry Compton 155 Devonne Dr Mt. Sterling, KY 40353		
(a.1.1.1.1.1.5) Russell Compton 4570 McCormick Rd Mt. Sterling, KY 40353		
(a.1.1.2) Margie Bellamy 5565 Kentucky Hwy 1050 Jeffersonville, KY 40337		
(a.1.1.1.2) Leonard Edward Compton Heirs, Devisees, Successors or Assigns		
(a.1.1.1.2.1) Marian Wahrmond 11511 Alexander Rd Mabelvale, AR 72103		
(a.1.1.1.2.2) Sharlene Lewis 200 Cliff St Danville, AR 72833		

Exhibit B
Unit B-28
Docket # VGOB 18-0220-4157
List of all Owners/Claimants

	Acres in Unit	Percent of Unit
(a.1.1.1.2.3)	DeOnne Pruitt 440 Hwy 92 Plumerville, AR 72127	
(a.1.1.1.2.4)	Jacqueline Oversech 647 CR 1572 Carthage, TX 75633	
(a.1.1.1.2.5)	Tanya McGary 108 Green Valley Cir Searcy, AR 72143	
(a.1.1.1.2.6)	Danny Edward Compton 37 Mt Olive Rd Plumerville, AR 72127	
(a.1.1.1.3)	Kelsa Ellen Roberts (aka Kelsa Ellen Forbes) Heirs, Devisees, Successors or Assigns	
(a.1.1.1.3.1)	Hester Estle Compton Heirs, Devisees, Successors or Assigns	
(a.1.1.1.3.1.1)	Janet Goldey 3719 Carmargo Hgts Mt. Sterling, KY 40353	
(a.1.1.1.3.1.2)	Lillian Cox 988 Hendricks Ln Cynthiana, KY 41031	
(a.1.1.1.3.1.3)	Gayle Fields 239 Robinfield Rd Frenchburg, KY 40322	
(a.1.1.1.3.1.4)	Larry Compton 155 Devonne Dr Mt. Sterling, KY 40353	
(a.1.1.1.3.1.5)	Russell Compton 4570 McCormick Rd Mt. Sterling, KY 40353	
(a.1.1.1.3.2)	Leonard Edward Compton Heirs, Devisees, Successors or Assigns	
(a.1.1.1.3.2.1)	Marian Wahrmond 11511 Alexander Rd Mabelvale, AR 72103	
(a.1.1.1.3.2.2)	Sharlene Lewis 200 Cliff St Danville, AR 72833	
(a.1.1.1.3.2.3)	DeOnne Pruitt 440 Hwy 92 Plumerville, AR 72127	
(a.1.1.1.3.2.4)	Jacqueline Oversech 647 CR 1572 Carthage, TX 75633	
(a.1.1.1.3.2.5)	Tanya McGary 108 Green Valley Cir Searcy, AR 72143	
(a.1.1.1.3.2.6)	Danny Edward Compton 37 Mt Olive Rd Plumerville, AR 72127	

Exhibit B
Unit B-28
Docket # VGOB 18-0220-4157
List of all Owners/Claimants

	Acres in Unit	Percent of Unit
(a.1.1.1.3.3) John Ralph Compton Heirs, Devisees, Successors or Assigns		
(a.1.1.1.3.3.1) Carol S. Skiles 309 Victorian Pl Eaton, OH 45320		
(a.1.1.1.3.4) Marlene Neal Heirs, Devisees, Successors or Assigns		
(a.1.1.1.3.4.1) Sandra Cockrell 1105 Willoughbytown Rd Jeffersonville, KY 40337		
(a.1.1.1.3.4.2) Phillip Neal 400 Tabor Rd Jeffersonville, KY 40337		
(a.1.1.1.3.5) Willie Rogers Compton Heirs, Devisees, Successors or Assigns		
(a.1.1.1.3.5.1) Chad Compton 361 Crescent Ave Winchester, KY 40391		
(a.1.1.1.3.5.2) Angela Fuller 450 Hemlock View Rd Morehead, KY 40351		
(a.1.1.1.3.5.3) Jean Cantrell 9960 Main St Jeffersonville, KY 40337		
(a.1.1.1.3.6) Mack Compton 575 Compton Rd Jeffersonville, KY 40337		
(a.1.1.1.3.7) Alma C. Sloan 11535 Palomino Dr Port St. Lucia, FL 34987		
(a.1.1.1.4) John Ralph Compton Heirs, Devisees, Successors or Assigns		
(a.1.1.1.4.1) Carol S. Skiles 309 Victorian Pl Eaton, OH 45320		
(a.1.1.1.5) Marlene Neal Heirs, Devisees, Successors or Assigns		
(a.1.1.1.5.1) Sandra Cockrell 1105 Willoughbytown Rd Jeffersonville, KY 40337		
(a.1.1.1.5.2) Phillip Neal 400 Tabor Rd Jeffersonville, KY 40337		
(a.1.1.1.6) Willie Rogers Compton Heirs, Devisees, Successors or Assigns		
(a.1.1.1.6.1) Chad Compton 361 Crescent Ave Winchester, KY 40391		

Exhibit B
Unit B-28
Docket # VGOB 18-0220-4157
List of all Owners/Claimants

	Acres in Unit	Percent of Unit
(a.1.1.1.6.2) Angela Fuller 450 Hemlock View Rd Morehead, KY 40351		
(a.1.1.1.6.3) Jean Cantrell 9960 Main St Jeffersonville, KY 40337		
(a.1.1.1.7) Mack Compton 575 Compton Rd Jeffersonville, KY 40337		
(a.1.1.1.8) Alma C. Sloan 11535 Palomino Dr Port St. Lucia, FL 34987		
(a.1.1.1.9) Adrian Garfield Compton Heirs, Devisees, Successors or Assigns		
(a.1.1.1.9.1) Hester Estle Compton Heirs, Devisees, Successors or Assigns		
(a.1.1.1.9.1.1) Carma Bea Compton Heirs, Devisees, Successors or Assigns		
(a.1.1.1.9.1.1.1) Janet Goldey 3719 Carmargo Hgts Mt. Sterling, KY 40353		
(a.1.1.1.9.1.1.2) Lillian Cox 988 Hendricks Ln Cynthiana, KY 41031		
(a.1.1.1.9.1.1.3) Gayle Fields 239 Robinfield Rd Frenchburg, KY 40322		
(a.1.1.1.9.1.1.4) Larry Compton 155 Devonne Dr Mt. Sterling, KY 40353		
(a.1.1.1.9.1.1.5) Russell Compton 4570 McCormick Rd Mt. Sterling, KY 40353		
(a.1.1.1.9.2) Leonard Edward Compton Heirs, Devisees, Successors or Assigns		
(a.1.1.1.9.2.1) Marian Wahrmund 11511 Alexander Rd Mabelvale, AR 72103		
(a.1.1.1.9.2.2) Sharlene Lewis 200 Cliff St Danville, AR 72833		
(a.1.1.1.9.2.3) DeOnne Pruitt 440 Hwy 92 Plumerville, AR 72127		
(a.1.1.1.9.2.4) Jacqueline Oversech 647 CR 1572 Carthage, TX 75633		
(a.1.1.1.9.2.5) Tanya McGary 108 Green Valley Cir Searcy, AR 72143		

Exhibit B
Unit B-28
Docket # VGOB 18-0220-4157
List of all Owners/Claimants

	Acres in Unit	Percent of Unit
(a.1.1.1.9.2.6) Danny Edward Compton 37 Mt Olive Rd Plumerville, AR 72127		
(a.1.1.1.9.3) John Ralph Compton Heirs, Devisees, Successors or Assigns		
(a.1.1.1.9.3.1) Carol S. Skiles 309 Victorian Pl Eaton, OH 45320		
(a.1.1.1.9.4) Marlene Neal Heirs, Devisees, Successors or Assigns		
(a.1.1.1.9.4.1) Sandra Cockrell 1105 Willoughbytown Rd Jeffersonville, KY 40337		
(a.1.1.1.9.4.2) Phillip Neal 400 Tabor Rd Jeffersonville, KY 40337		
(a.1.1.1.9.5) Willie Rogers Compton Heirs, Devisees, Successors or Assigns		
(a.1.1.1.9.5.1) Chad Compton 361 Crescent Ave Winchester, KY 40391		
(a.1.1.1.9.5.2) Angela Fuller 450 Hemlock View Rd Morehead, KY 40351		
(a.1.1.1.9.5.3) Jean Cantrell 9960 Main St Jeffersonville, KY 40337		
(a.1.1.1.9.6) Kelsa Ellen Roberts (aka Kelsa Ellen Forbes) Heirs, Devisees, Successors or Assigns		
(a.1.1.1.9.6.1) Hester Estle Compton Heirs, Devisees, Successors or Assigns		
(a.1.1.1.9.6.1.1) Janet Goldey 3719 Carmargo Hgts Mt. Sterling, KY 40353		
(a.1.1.1.9.6.1.2) Lillian Cox 988 Hendricks Ln Cynthiana, KY 41031		
(a.1.1.1.9.6.1.3) Gayle Fields 239 Robinfield Rd Frenchburg, KY 40322		
(a.1.1.1.9.6.1.4) Larry Compton 155 Devonne Dr Mt. Sterling, KY 40353		
(a.1.1.1.9.6.1.5) Russell Compton 4570 McCormick Rd Mt. Sterling, KY 40353		
(a.1.1.1.9.6.2) Leonard Edward Compton Heirs, Devisees, Successors or Assigns		

**Exhibit B
Unit B-28
Docket # VGOB 18-0220-4157
List of all Owners/Claimants**

	Acres in Unit	Percent of Unit
(a.1.1.1.9.6.2.1) Marian Wahrmund 11511 Alexander Rd Mabelvale, AR 72103		
(a.1.1.1.9.6.2.2) Sharlene Lewis 200 Cliff St Danville, AR 72833		
(a.1.1.1.9.6.2.3) DeOnne Pruitt 440 Hwy 92 Plumerville, AR 72127		
(a.1.1.1.9.6.2.4) Jacqueline Oversech 647 CR 1572 Carthage, TX 75633		
(a.1.1.1.9.6.2.5) Tanya McGary 108 Green Valley Cir Searcy, AR 72143		
(a.1.1.1.9.6.2.6) Danny Edward Compton 37 Mt Olive Rd Plumerville, AR 72127		
(a.1.1.1.9.6.3) John Ralph Compton Heirs, Devisees, Successors or Assigns		
(a.1.1.1.9.6.3.1) Carol S. Skiles 309 Victorian Pl Eaton, OH 45320		
(a.1.1.1.9.6.4) Marlene Neal Heirs, Devisees, Successors or Assigns		
(a.1.1.1.9.6.4.1) Sandra Cockrell 1105 Willoughbytown Rd Jeffersonville, KY 40337		
(a.1.1.1.9.6.4.2) Phillip Neal 400 Tabor Rd Jeffersonville, KY 40337		
(a.1.1.1.9.6.5) Willie Rogers Compton Heirs, Devisees, Successors or Assigns		
(a.1.1.1.9.6.5.1) Chad Compton 361 Crescent Ave Winchester, KY 40391		
(a.1.1.1.9.6.5.2) Angela Fuller 450 Hemlock View Rd Morehead, KY 40351		
(a.1.1.1.9.6.5.3) Jean Cantrell 9960 Main St Jeffersonville, KY 40337		
(a.1.1.1.9.6.6) Mack Compton 575 Compton Rd Jeffersonville, KY 40337		
(a.1.1.1.9.6.7) Alma C. Sloan 11535 Palomino Dr Port St. Lucia, FL 34987		
(a.1.2) Fitzhugh Lee (aka F.L.) Compton Heirs, Devisees, Successors or Assigns		

Exhibit B
Unit B-28
Docket # VGOB 18-0220-4157
List of all Owners/Claimants

	Acres in Unit	Percent of Unit
(a.1.2.1) Caroline Elizabeth Compton Heirs, Devisees, Successors or Assigns		
(a.1.2.1.1) Cecil Calvert Compton Heirs, Devisees, Successors or Assigns		
(a.1.2.1.1.1) Kilburnie Compton Wright Heirs, Devisees, Successors or Assigns		
(a.1.2.1.1.1.1) Cecilia C. Bowels 554 Hill Grove Rd Manakin Sabot, VA 23103		
(a.1.2.1.1.1.2) Calvert Lee Compton, Sr. 11350 Shannon Hill Rd Louisa, VA 23093		
(a.1.2.1.2) Earl Ranson Compton Heirs, Devisees, Successors or Assigns		
(a.1.2.1.2.1) Myrtle Leone Compton Heirs, Devisees, Successors or Assigns		
(a.1.2.1.2.1.1) Robin C. Jenkins 506 Lancey Dr Midlothian, VA 23114		
(a.1.2.1.2.1.2) Julie Pellizzi 3304 Stillbrook Pass Marietta, GA 30062		
(a.1.2.1.3) Leora Meadows Heirs, Devisees, Successors or Assigns		
(a.1.2.1.3.1) Carol M. Blake 108 Millstone Lane Crumpler, NC 28617		
(a.1.3) Ira F. Compton Heirs, Devisees, Successors or Assigns		
(a.1.3.1) Oquellie R. Compton Heirs, Devisees, Successors or Assigns		
(a.1.3.1.1) Edith C. Jamarik Heirs, Devisees, Successors or Assigns		
(a.1.3.1.1.1) Carl C. Jamarik 3325 Portrait Way Chambersburg, PA 17202		
(a.1.3.1.1.2) Dr. George T. Jamarik, Jr. Heirs, Devisees, Successors or Assigns		
(a.1.3.1.1.2.1) Geordie Jamarik 440624 E. 190 Rd Bluejacket, OK 74333		
(a.1.3.1.1.2.2) Marissa Jamarik 511 Gentlewood Square Purcellville, VA 20132		
(a.1.3.1.1.2.3) Megan Jamarik 33674 Snickersville Tpk Bluemont, VA 20135		
(a.1.4) Alvy Morrison (aka A.M.) Compton Heirs, Devisees, Successors or Assigns		

Exhibit B
Unit B-28
Docket # VGOB 18-0220-4157
List of all Owners/Claimants

	Acres in Unit	Percent of Unit
(a.1.4.1) Mary Myrtle Tate Compton Heirs, Devisees, Successors or Assigns		
(a.1.4.1.1) Alfred Neville Compton Heirs, Devisees, Successors or Assigns		
(a.1.4.1.1.1) Eva Gladys Compton Heirs, Devisees, Successors or Assigns		
(a.1.4.1.1.1.1) Brenda A. Orndorff 7902 Topaz Rd Henrico, VA 23228		
(a.1.4.1.2) Ilma Evelyn Tarpey Heirs, Devisees, Successors or Assigns		
(a.1.4.1.2.1) Diane Marie Tarpey 3600 Whitfield Square Schertz, TX 78154		
(a.1.4.1.2.2) Jacqueline G. Brown Heirs, Devisees, Successors or Assigns		
(a.1.4.1.2.2.1) Raymond V. Brown Address Unknown		
(a.1.4.1.2.2.2) Robert V. Brown Address Unknown		
(a.1.4.1.2.2.3) Russell V. Brown Address Unknown		
(a.1.4.1.3) Elsie Compton Hoehns Heirs, Devisees, Successors or Assigns		
(a.1.4.1.3.1) J. Wayne Hoehns 10205 Rounding Run Henrico, VA 23238		
(a.1.4.1.3.2) Sylvia Wright 9363 Hoehns Rd Glen Allen, VA 23060		
(a.1.5) Noah A. Compton, Sr. Heirs, Devisees, Successors or Assigns		
(a.1.5.1) Henry Stuart Compton Heirs, Devisees, Successors or Assigns		
(a.1.5.1.1) Margaret G. Compton Heirs, Devisees, Successors or Assigns		
(a.1.5.1.1.1) Leroy S. Compton 8705 Hungary spring Rd Henrico, VA 23238		
(a.1.5.1.2) Leah E. Sprouse Heirs, Devisees, Successors or Assigns		
(a.1.5.1.2.1) Eddie C. Sprouse 1996 Apple Grove Rd Mineral, VA 23117		
(a.1.5.1.3) Noah Arson Compton, Jr. Heirs, Devisees, Successors or Assigns		

Exhibit B
Unit B-28
Docket # VGOB 18-0220-4157
List of all Owners/Claimants

	Acres in Unit	Percent of Unit
(a.1.5.1.3.1) Diane Boucher 4012 Hooper Rd Henrico, VA 23238		
(a.1.5.1.3.2) Teresa Wingold 10008 Christiano Dr Glen Allen, VA 23060		
(a.1.6) Anderson Hatfield Compton, II Heirs, Devisees, Successors or Assigns		
(a.1.6.1) Ellen Compton Heirs, Devisees, Successors or Assigns		
(a.1.6.1.1) Rose Catherine Taylor Heirs, Devisees, Successors or Assigns		
(a.1.6.1.1.1) Albert A. Taylor Heirs, Devisees, Successors or Assigns Heirs Unknown		
(a.1.6.1.2) Albert Mason Compton Heirs, Devisees, Successors or Assigns		
(a.1.6.1.2.1) Katie Hall Compton 250 Pantops Mtn Rd, Apt 332 Charlottesville, VA 22911		
(a.1.6.1.3) Marshall Terrell Compton Heirs, Devisees, Successors or Assigns		
(a.1.6.1.3.1) Marsha Dewalt 4418 Bowes Ave, Apt 3 W. Mifflin, PA 15122		
(a.1.6.1.3.2) Frances Varhula 4019 Inland Ave W. Mifflin, PA 15122		
(a.1.6.1.3.3) Peggy Nahay 2311 Vermont Ave W. Mifflin, PA 15122		
(a.1.6.1.3.4) Beatrice Caulfield 4015 Donna Ave W. Mifflin, PA 15122		
(a.1.6.1.3.5) Marshall T. Compton, II Heirs, Devisees, Successors or Assigns Heirs Unknown		
(a.1.7) Jason Lundy Compton Heirs, Devisees, Successors or Assigns		
(a.1.7.1) Frances Hall Address Unknown Richmond, VA 23224		
(a.1.7.2) Mae C. Hall Heirs, Devisees, Successors or Assigns Heirs Unknown		
(a.1.7.3) George L. Compton RR 2 Box 503 Gordonsville, VA 22942		
(a.1.7.4) Mary Gladys Wiltshire Heirs, Devisees, Successors or Assigns		

Exhibit B
Unit B-28
Docket # VGOB 18-0220-4157
List of all Owners/Claimants

	Acres in Unit	Percent of Unit
(a.1.7.4.1) Ruben A. Wiltshire 18507 Vontay Rd Rockville, VA 23146		
(a.1.7.5) Ola Harper Heirs, Devisees, Successors or Assigns		
(a.1.7.5.1) Gary Allen Harper Heirs, Devisees, Successors or Assigns		
(a.1.7.5.1.1) Penny Harper 1414 Northbury Ave Henrico, VA 23231		
(a.1.7.5.2) Norman Harper Heirs, Devisees, Successors or Assigns Heirs Unknown		
(a.1.7.5.3) Marvin Harper Address Unknown Richmond, VA 23224		
(a.1.7.5.4) Tina Marie Harper 27347 Pitts Ln Ruther Glen, VA 22546		
(a.1.7.5.5) Kathy Harper Address Unknown Ruther Glen, VA 22546		
(a.1.7.5.6) Cheryl Harper Address Unknown Ruther Glen, VA 22546		
(a.1.8) Rosa Ellen "Lee" Compton Cole Heirs, Devisees, Successors or Assigns		
(a.1.8.1) Foyster Lee Cole Heirs, Devisees, Successors or Assigns		
(a.1.8.1.1) Nancy Jeanette Cole Heirs, Devisees, Successors or Assigns		
(a.1.8.1.1.1) Brenda C. Horton PO Box 459 Richlands, VA 24641		
(a.1.9) Lydia Margaret Compton Kelly Heirs, Devisees, Successors or Assigns		
(a.1.9.1) Robert Sylvester Kelly Heirs, Devisees, Successors or Assigns		
(a.1.9.1.1) Henry F. Kelly Heirs, Devisees, Successors or Assigns Heirs Unknown		
(a.1.10) Cora Belle Compton Shortridge Heirs, Devisees, Successors or Assigns		
(a.1.10.1) Rosa Octava Matney Heirs, Devisees, Successors or Assigns Heirs Unknown		
(a.1.10.2) Orpha Carry Shortridge Heirs, Devisees, Successors or Assigns		

Exhibit B
Unit B-28
Docket # VGOB 18-0220-4157
List of all Owners/Claimants

	Acres in Unit	Percent of Unit
(a.1.10.2.1) Ollie Mae Casey Heirs, Devisees, Successors or Assigns		
(a.1.10.2.1.1) Carolyn McClanahan 23277 Browning Rd Abingdon, VA 24211		
(a.1.10.2.1.2) Margaret Compton 349 Mocassin Ct Lebanon, VA 24266		
(a.1.10.2.2) Stuart E. Addair 173 Rosedale Circle Rosedale, VA 24280		
(a.1.10.3) Nellie Shortridge Addair Heirs, Devisees, Successors or Assigns		
(a.1.10.3.1) Stuart E. Addair 173 Rosedale Circle Rosedale, VA 24280		
(a.1.10.4) Lawson Curtis Shortridge Heirs, Devisees, Successors or Assigns		
(a.1.10.4.1) Elza Mae Shortridge Heirs, Devisees, Successors or Assigns		
(a.1.10.4.1.1) Kathy May Ball 314 Simpson Rd Mt Airy, NC 27030		
(a.1.10.4.1.2) Carson Terry Shortridge 117 Cowpath Rd Haysi, VA 24256		
(a.1.10.4.1.3) Charles Gill Shortridge 30192 Old Saltworks Rd Meadowview, VA 24361		
(a.1.10.4.1.4) Curtis R. Shortridge Heirs, Devisees, Successors or Assigns		
(a.1.10.4.1.4.1) Logan C. Shortridge 19503 Waverunner Lane, Apt 101 Cornelius, NC 28031		
(a.1.10.4.1.4.2) Lucas S. Shortridge 9123 Windknob Ct Huntersville, NC 28078		
(a.1.10.4.1.5) Donald Carter Shortridge 1841 Benns Branch Rd Grundy, VA 24614		
(a.1.10.4.1.6) Roger Thomas Shortridge Heirs, Devisees, Successors or Assigns Heirs Unknown		
(a.1.10.5) Alta Fay Perkins Heirs, Devisees, Successors or Assigns		
(a.1.10.5.1) Linda B. Clemmons 2029 Preakness Place Lebanon, TN 37087		

Exhibit B
Unit B-28
Docket # VGOB 18-0220-4157
List of all Owners/Claimants

	Acres in Unit	Percent of Unit
(a.1.10.5.2) Emery Perkins, Jr. 674 Pleasant Valley Rd Cedar Bluff, VA 24609-9174		
(a.1.10.5.3) Daniel M. Perkins 213 Strawberry Field Dr Johnson City, TN 37604		
(a.1.10.5.4) Lonnie Ray Perkins 2078 Red Dirt Rd Vansant, VA 24656		
(a.1.10.6) Roscoe Bryant Shortridge Heirs, Devisees, Successors or Assigns Heirs Unknown		
(a.1.10.7) Ocie M. Pippin Heirs, Devisees, Successors or Assigns Heirs Unknown		
(a.1.10.8) Earl Miles Shortridge Heirs, Devisees, Successors or Assigns		
(a.1.10.8.1) Patty R. Shortridge Heirs, Devisees, Successors or Assigns		
(a.1.10.8.1.1) Lillie Mae Baggett PO Box 61 Ardsley on Hudson, NY 10503		
(a.1.10.8.1.2) Harless C. Shortridge 5344 Starkey Rd, R5 Roanoke, VA 24018		
(a.1.10.8.1.3) Johnny Hazzell Shortridge 1221 Cheetah Trail Winter Springs, FL 32708		
(a.1.10.8.1.4) Hazel Sloate 44 Rens Rd Poquoson, VA 23662		
(a.1.10.8.1.5) Madge Wilson 1221 Cheetah Trail Winter Springs, FL 32708		
(a.1.10.9) Ollie Mae Casey Heirs, Devisees, Successors or Assigns		
(a.1.10.9.1) Carolyn McClanahan 23277 Browning Rd Abingdon, VA 24211		
(a.1.10.9.2) Margaret Compton 349 Mocassin Ct Lebanon, VA 24266		
(a.1.10.10) Emma S. Short 1849 Fairview Rd Morristown, TN 37814		
(1) C. L. Ritter Lumber Company, Tr.16 P.O. Box 700 Huntington, WV 25711	6.50 acres 1/2 of 13.00 acres	8.1250%

**Exhibit B
Unit B-28
Docket # VGOB 18-0220-4157
List of all Owners/Claimants**

	Acres in Unit	Percent of Unit
<u>Tract #3, 64.14 Acres</u>		
(1) Yukon Pocahontas Coal Company, et al.	64.14 acres	80.1750%
(a) Yukon Pocahontas Coal Company P.O. Box 187 Tazewell, VA 24651	32.07 acres 1/2 of 64.14 acres	40.0875%
(b) Buchanan Coal Company P.O. Box 187 Tazewell, VA 24651	7.13 acres 1/9 of 64.14 acres	8.9083%
(c) Sayers-Pocahontas Coal Company P.O. Box 187 Tazewell, VA 24651	3.56 acres 1/18 of 64.14 acres	4.4542%
(d) Consol Buchanan Mining Company LLC/Coronado IV LLC 57 Danbury Rd, Suite 201 Wilton, CT 06897	21.38 acres 1/3 of 64.14 acres	26.7250%

Note: The royalty for (d) is to be paid to Weyerhaeuser NR Company.

II. OIL & GAS OWNERSHIP

Tract #1, 2.86 Acres

(1) C. L. Ritter Lumber Company, Tr.17 P.O. Box 700 Huntington, WV 25711 <i>(160.84 Acre Tract)</i>	2.86 acres	3.5750%
--	------------	---------

The Oil & Gas Estates are leased by Hard Rock Exploration and Carter Oil & Gas

Tract #2, 13.00 Acres

C. L. Ritter Lumber Company, et al Tr.16 <i>(85.76 Acre Tract)</i>	13.00 acres	16.2500%
(1) Miles Levi Compton Heirs, et al <i>(25.00 Acre Tract)</i> <i>(Documentation requested 1/4/18)</i>	6.50 acres 1/2 of 13.00 acres	8.1250%
(a.1) Louisa Octavia Jackson Compton	<i>Life Estate extinguished</i>	
(a.1.1) Parley Severe Compton Heirs, Devisees, Successors or Assigns		
(a.1.1.1) Adrian Garfield Compton Heirs, Devisees, Successors or Assigns		
(a.1.1.1.1) Hester Estle Compton Heirs, Devisees, Successors or Assigns		
(a.1.1.1.1.1) Carma Bea Compton Heirs, Devisees, Successors or Assigns		
(a.1.1.1.1.1.1) Janet Goldey 3719 Carmargo Hgts Mt. Sterling, KY 40353		
(a.1.1.1.1.1.2) Lillian Cox 988 Hendricks Ln Cynthiana, KY 41031		
(a.1.1.1.1.1.3) Gayle Fields 239 Robinfield Rd Frenchburg, KY 40322		

**Exhibit B
Unit B-28
Docket # VGOB 18-0220-4157
List of all Owners/Claimants**

	Acres in Unit	Percent of Unit
(a.1.1.1.1.4)	Larry Compton 155 Devonne Dr Mt. Sterling, KY 40353	
(a.1.1.1.1.5)	Russell Compton 4570 McCormick Rd Mt. Sterling, KY 40353	
(a.1.1.2)	Margie Bellamy 5565 Kentucky Hwy 1050 Jeffersonville, KY 40337	
(a.1.1.1.2)	Leonard Edward Compton Heirs, Devisees, Successors or Assigns	
(a.1.1.1.2.1)	Marian Wahrmund 11511 Alexander Rd Mabelvale, AR 72103	
(a.1.1.1.2.2)	Sharlene Lewis 200 Cliff St Danville, AR 72833	
(a.1.1.1.2.3)	DeOnne Pruitt 440 Hwy 92 Plumerville, AR 72127	
(a.1.1.1.2.4)	Jacqueline Oversech 647 CR 1572 Carthage, TX 75633	
(a.1.1.1.2.5)	Tanya McGary 108 Green Valley Cir Searcy, AR 72143	
(a.1.1.1.2.6)	Danny Edward Compton 37 Mt Olive Rd Plumerville, AR 72127	
(a.1.1.1.3)	Kelsa Ellen Roberts (aka Kelsa Ellen Forbes) Heirs, Devisees, Successors or Assigns	
(a.1.1.1.3.1)	Hester Estle Compton Heirs, Devisees, Successors or Assigns	
(a.1.1.1.3.1.1)	Janet Goldey 3719 Carmargo Hgts Mt. Sterling, KY 40353	
(a.1.1.1.3.1.2)	Lillian Cox 988 Hendricks Ln Cynthiana, KY 41031	
(a.1.1.1.3.1.3)	Gayle Fields 239 Robinfield Rd Frenchburg, KY 40322	
(a.1.1.1.3.1.4)	Larry Compton 155 Devonne Dr Mt. Sterling, KY 40353	
(a.1.1.1.3.1.5)	Russell Compton 4570 McCormick Rd Mt. Sterling, KY 40353	
(a.1.1.1.3.2)	Leonard Edward Compton Heirs, Devisees, Successors or Assigns	

**Exhibit B
Unit B-28
Docket # VGOB 18-0220-4157
List of all Owners/Claimants**

	Acres in Unit	Percent of Unit
(a.1.1.1.3.2.1) Marian Wahrmund 11511 Alexander Rd Mabelvale, AR 72103		
(a.1.1.1.3.2.2) Sharlene Lewis 200 Cliff St Danville, AR 72833		
(a.1.1.1.3.2.3) DeOnne Pruitt 440 Hwy 92 Plumerville, AR 72127		
(a.1.1.1.3.2.4) Jacqueline Oversech 647 CR 1572 Carthage, TX 75633		
(a.1.1.1.3.2.5) Tanya McGary 108 Green Valley Cir Searcy, AR 72143		
(a.1.1.1.3.2.6) Danny Edward Compton 37 Mt Olive Rd Plumerville, AR 72127		
(a.1.1.1.3.3) John Ralph Compton Heirs, Devisees, Successors or Assigns		
(a.1.1.1.3.3.1) Carol S. Skiles 309 Victorian Pl Eaton, OH 45320		
(a.1.1.1.3.4) Marlene Neal Heirs, Devisees, Successors or Assigns		
(a.1.1.1.3.4.1) Sandra Cockrell 1105 Willoughbytown Rd Jeffersonville, KY 40337		
(a.1.1.1.3.4.2) Phillip Neal 400 Tabor Rd Jeffersonville, KY 40337		
(a.1.1.1.3.5) Willie Rogers Compton Heirs, Devisees, Successors or Assigns		
(a.1.1.1.3.5.1) Chad Compton 361 Crescent Ave Winchester, KY 40391		
(a.1.1.1.3.5.2) Angela Fuller 450 Hemlock View Rd Morehead, KY 40351		
(a.1.1.1.3.5.3) Jean Cantrell 9960 Main St Jeffersonville, KY 40337		
(a.1.1.1.3.6) Mack Compton 575 Compton Rd Jeffersonville, KY 40337		
(a.1.1.1.3.7) Alma C. Sloan 11535 Palomino Dr Port St. Lucia, FL 34987		
(a.1.1.1.4) John Ralph Compton Heirs, Devisees, Successors or Assigns		

Exhibit B
Unit B-28
Docket # VGOB 18-0220-4157
List of all Owners/Claimants

	Acres in Unit	Percent of Unit
(a.1.1.1.4.1) Carol S. Skiles 309 Victorian Pl Eaton, OH 45320		
(a.1.1.1.5) Marlene Neal Heirs, Devisees, Successors or Assigns		
(a.1.1.1.5.1) Sandra Cockrell 1105 Willoughbytown Rd Jeffersonville, KY 40337		
(a.1.1.1.5.2) Phillip Neal 400 Tabor Rd Jeffersonville, KY 40337		
(a.1.1.1.6) Willie Rogers Compton Heirs, Devisees, Successors or Assigns		
(a.1.1.1.6.1) Chad Compton 361 Crescent Ave Winchester, KY 40391		
(a.1.1.1.6.2) Angela Fuller 450 Hemlock View Rd Morehead, KY 40351		
(a.1.1.1.6.3) Jean Cantrell 9960 Main St Jeffersonville, KY 40337		
(a.1.1.1.7) Mack Compton 575 Compton Rd Jeffersonville, KY 40337		
(a.1.1.1.8) Alma C. Sloan 11535 Palomino Dr Port St. Lucia, FL 34987		
(a.1.1.1.9) Adrian Garfield Compton Heirs, Devisees, Successors or Assigns		
(a.1.1.1.9.1) Hester Estle Compton Heirs, Devisees, Successors or Assigns		
(a.1.1.1.9.1.1) Carma Bea Compton Heirs, Devisees, Successors or Assigns		
(a.1.1.1.9.1.1.1) Janet Goldey 3719 Carmargo Hgts Mt. Sterling, KY 40353		
(a.1.1.1.9.1.1.2) Lillian Cox 988 Hendricks Ln Cynthiana, KY 41031		
(a.1.1.1.9.1.1.3) Gayle Fields 239 Robinfield Rd Frenchburg, KY 40322		
(a.1.1.1.9.1.1.4) Larry Compton 155 Devonne Dr Mt. Sterling, KY 40353		
(a.1.1.1.9.1.1.5) Russell Compton 4570 McCormick Rd Mt. Sterling, KY 40353		

Exhibit B
Unit B-28
Docket # VGOB 18-0220-4157
List of all Owners/Claimants

	Acres in Unit	Percent of Unit
(a.1.1.1.9.2) Leonard Edward Compton Heirs, Devisees, Successors or Assigns		
(a.1.1.1.9.2.1) Marian Wahrmund 11511 Alexander Rd Mabelvale, AR 72103		
(a.1.1.1.9.2.2) Sharlene Lewis 200 Cliff St Danville, AR 72833		
(a.1.1.1.9.2.3) DeOnne Pruitt 440 Hwy 92 Plumerville, AR 72127		
(a.1.1.1.9.2.4) Jacqueline Oversech 647 CR 1572 Carthage, TX 75633		
(a.1.1.1.9.2.5) Tanya McGary 108 Green Valley Cir Searcy, AR 72143		
(a.1.1.1.9.2.6) Danny Edward Compton 37 Mt Olive Rd Plumerville, AR 72127		
(a.1.1.1.9.3) John Ralph Compton Heirs, Devisees, Successors or Assigns		
(a.1.1.1.9.3.1) Carol S. Skiles 309 Victorian Pl Eaton, OH 45320		
(a.1.1.1.9.4) Marlene Neal Heirs, Devisees, Successors or Assigns		
(a.1.1.1.9.4.1) Sandra Cockrell 1105 Willoughbytown Rd Jeffersonville, KY 40337		
(a.1.1.1.9.4.2) Phillip Neal 400 Tabor Rd Jeffersonville, KY 40337		
(a.1.1.1.9.5) Willie Rogers Compton Heirs, Devisees, Successors or Assigns		
(a.1.1.1.9.5.1) Chad Compton 361 Crescent Ave Winchester, KY 40391		
(a.1.1.1.9.5.2) Angela Fuller 450 Hemlock View Rd Morehead, KY 40351		
(a.1.1.1.9.5.3) Jean Cantrell 9960 Main St Jeffersonville, KY 40337		
(a.1.1.1.9.6) Kelsa Ellen Roberts (aka Kelsa Ellen Forbes) Heirs, Devisees, Successors or Assigns		
(a.1.1.1.9.6.1) Hester Estle Compton Heirs, Devisees, Successors or Assigns		

Exhibit B
Unit B-28
Docket # VGOB 18-0220-4157
List of all Owners/Claimants

	Acres in Unit	Percent of Unit
(a.1.1.1.9.6.1.1)	Janet Goldey 3719 Carmargo Hgts Mt. Sterling, KY 40353	
(a.1.1.1.9.6.1.2)	Lillian Cox 988 Hendricks Ln Cynthiana, KY 41031	
(a.1.1.1.9.6.1.3)	Gayle Fields 239 Robinfield Rd Frenchburg, KY 40322	
(a.1.1.1.9.6.1.4)	Larry Compton 155 Devonne Dr Mt. Sterling, KY 40353	
(a.1.1.1.9.6.1.5)	Russell Compton 4570 McCormick Rd Mt. Sterling, KY 40353	
(a.1.1.1.9.6.2)	Leonard Edward Compton Heirs, Devisees, Successors or Assigns	
(a.1.1.1.9.6.2.1)	Marian Wahmund 11511 Alexander Rd Mabelvale, AR 72103	
(a.1.1.1.9.6.2.2)	Sharlene Lewis 200 Cliff St Danville, AR 72833	
(a.1.1.1.9.6.2.3)	DeOnne Pruitt 440 Hwy 92 Plumerville, AR 72127	
(a.1.1.1.9.6.2.4)	Jacqueline Oversech 647 CR 1572 Carthage, TX 75633	
(a.1.1.1.9.6.2.5)	Tanya McGary 108 Green Valley Cir Searcy, AR 72143	
(a.1.1.1.9.6.2.6)	Danny Edward Compton 37 Mt Olive Rd Plumerville, AR 72127	
(a.1.1.1.9.6.3)	John Ralph Compton Heirs, Devisees, Successors or Assigns	
(a.1.1.1.9.6.3.1)	Carol S. Skiles 309 Victorian Pl Eaton, OH 45320	
(a.1.1.1.9.6.4)	Marlene Neal Heirs, Devisees, Successors or Assigns	
(a.1.1.1.9.6.4.1)	Sandra Cockrell 1105 Willoughbytown Rd Jeffersonville, KY 40337	
(a.1.1.1.9.6.4.2)	Phillip Neal 400 Tabor Rd Jeffersonville, KY 40337	
(a.1.1.1.9.6.5)	Willie Rogers Compton Heirs, Devisees, Successors or Assigns	

Exhibit B
Unit B-28
Docket # VGOB 18-0220-4157
List of all Owners/Claimants

	Acres in Unit	Percent of Unit
(a.1.1.1.9.6.5.1) Chad Compton 361 Crescent Ave Winchester, KY 40391		
(a.1.1.1.9.6.5.2) Angela Fuller 450 Hemlock View Rd Morehead, KY 40351		
(a.1.1.1.9.6.5.3) Jean Cantrell 9960 Main St Jeffersonville, KY 40337		
(a.1.1.1.9.6.6) Mack Compton 575 Compton Rd Jeffersonville, KY 40337		
(a.1.1.1.9.6.7) Alma C. Sloan 11535 Palomino Dr Port St. Lucia, FL 34987		
(a.1.2) Fitzhugh Lee (aka F.L.) Compton Heirs, Devisees, Successors or Assigns		
(a.1.2.1) Caroline Elizabeth Compton Heirs, Devisees, Successors or Assigns		
(a.1.2.1.1) Cecil Calvert Compton Heirs, Devisees, Successors or Assigns		
(a.1.2.1.1.1) Kilburnie Compton Wright Heirs, Devisees, Successors or Assigns		
(a.1.2.1.1.1.1) Cecilia C. Bowels 554 Hill Grove Rd Manakin Sabot, VA 23103		
(a.1.2.1.1.1.2) Calvert Lee Compton, Sr. 11350 Shannon Hill Rd Louisa, VA 23093		
(a.1.2.1.2) Earl Ranson Compton Heirs, Devisees, Successors or Assigns		
(a.1.2.1.2.1) Myrtle Leone Compton Heirs, Devisees, Successors or Assigns		
(a.1.2.1.2.1.1) Robin C. Jenkins 506 Lancey Dr Midlothian, VA 23114		
(a.1.2.1.2.1.2) Julie Pellizzi 3304 Stillbrook Pass Marietta, GA 30062		
(a.1.2.1.3) Leora Meadows Heirs, Devisees, Successors or Assigns		
(a.1.2.1.3.1) Carol M. Blake 108 Millstone Lane Crumpler, NC 28617		
(a.1.3) Ira F. Compton Heirs, Devisees, Successors or Assigns		
(a.1.3.1) Oquellie R. Compton Heirs, Devisees, Successors or Assigns		

Exhibit B
Unit B-28
Docket # VGOB 18-0220-4157
List of all Owners/Claimants

	Acres in Unit	Percent of Unit
(a.1.3.1.1) Edith C. Jamarik Heirs, Devisees, Successors or Assigns		
(a.1.3.1.1.1) Carl C. Jamarik 3325 Portrait Way Chambersburg, PA 17202		
(a.1.3.1.1.2) Dr. George T. Jamarik, Jr. Heirs, Devisees, Successors or Assigns		
(a.1.3.1.1.2.1) Geordie Jamarik 440624 E. 190 Rd Bluejacket, OK 74333		
(a.1.3.1.1.2.2) Marissa Jamarik 511 Gentlewood Square Purcellville, VA 20132		
(a.1.3.1.1.2.3) Megan Jamarik 33674 Snickersville Tpk Bluemont, VA 20135		
(a.1.4) Alvy Morrison (aka A.M.) Compton Heirs, Devisees, Successors or Assigns		
(a.1.4.1) Mary Myrtle Tate Compton Heirs, Devisees, Successors or Assigns		
(a.1.4.1.1) Alfred Neville Compton Heirs, Devisees, Successors or Assigns		
(a.1.4.1.1.1) Eva Gladys Compton Heirs, Devisees, Successors or Assigns		
(a.1.4.1.1.1.1) Brenda A. Orndorff 7902 Topaz Rd Henrico, VA 23228		
(a.1.4.1.2) Ilma Evelyn Tarpey Heirs, Devisees, Successors or Assigns		
(a.1.4.1.2.1) Diane Marie Tarpey 3600 Whitfield Square Schertz, TX 78154		
(a.1.4.1.2.2) Jacqueline G. Brown Heirs, Devisees, Successors or Assigns		
(a.1.4.1.2.2.1) Raymond V. Brown Address Unknown		
(a.1.4.1.2.2.2) Robert V. Brown Address Unknown		
(a.1.4.1.2.2.3) Russell V. Brown Address Unknown		
(a.1.4.1.3) Elsie Compton Hoehns Heirs, Devisees, Successors or Assigns		
(a.1.4.1.3.1) J. Wayne Hoehns 10205 Rounding Run Henrico, VA 23238		
(a.1.4.1.3.2) Sylvia Wright 9363 Hoehns Rd Glen Allen, VA 23060		

**Exhibit B
Unit B-28
Docket # VGOB 18-0220-4157
List of all Owners/Claimants**

	Acres in Unit	Percent of Unit
(a.1.5) Noah A. Compton, Sr. Heirs, Devisees, Successors or Assigns		
(a.1.5.1) Henry Stuart Compton Heirs, Devisees, Successors or Assigns		
(a.1.5.1.1) Margaret G. Compton Heirs, Devisees, Successors or Assigns		
(a.1.5.1.1.1) Leroy S. Compton 8705 Hungary spring Rd Henrico, VA 23238		
(a.1.5.1.2) Leah E. Sprouse Heirs, Devisees, Successors or Assigns		
(a.1.5.1.2.1) Eddie C. Sprouse 1996 Apple Grove Rd Mineral, VA 23117		
(a.1.5.1.3) Noah Arson Compton, Jr. Heirs, Devisees, Successors or Assigns		
(a.1.5.1.3.1) Diane Boucher 4012 Hooper Rd Henrico, VA 23238		
(a.1.5.1.3.2) Teresa Wingold 10008 Christiano Dr Glen Allen, VA 23060		
(a.1.6) Anderson Hatfield Compton, II Heirs, Devisees, Successors or Assigns		
(a.1.6.1) Ellen Compton Heirs, Devisees, Successors or Assigns		
(a.1.6.1.1) Rose Catherine Taylor Heirs, Devisees, Successors or Assigns		
(a.1.6.1.1.1) Albert A. Taylor Heirs, Devisees, Successors or Assigns Heirs Unknown		
(a.1.6.1.2) Albert Mason Compton Heirs, Devisees, Successors or Assigns		
(a.1.6.1.2.1) Katie Hall Compton 250 Pantops Mtn Rd, Apt 332 Charlottesville, VA 22911		
(a.1.6.1.3) Marshall Terrell Compton Heirs, Devisees, Successors or Assigns		
(a.1.6.1.3.1) Marsha Dewalt 4418 Bowes Ave, Apt 3 W. Mifflin, PA 15122		
(a.1.6.1.3.2) Frances Varhula 4019 Inland Ave W. Mifflin, PA 15122		
(a.1.6.1.3.3) Peggy Nahay 2311 Vermont Ave W. Mifflin, PA 15122		

Exhibit B
Unit B-28
Docket # VGOB 18-0220-4157
List of all Owners/Claimants

	Acres in Unit	Percent of Unit
(a.1.6.1.3.4) Beatrice Caulfield 4015 Donna Ave W. Mifflin, PA 15122		
(a.1.6.1.3.5) Marshall T. Compton, II Heirs, Devisees, Successors or Assigns Heirs Unknown		
(a.1.7) Jason Lundy Compton Heirs, Devisees, Successors or Assigns		
(a.1.7.1) Frances Hall Address Unknown Richmond, VA 23224		
(a.1.7.2) Mae C. Hall Heirs, Devisees, Successors or Assigns Heirs Unknown		
(a.1.7.3) George L. Compton RR 2 Box 503 Gordonsville, VA 22942		
(a.1.7.4) Mary Gladys Wiltshire Heirs, Devisees, Successors or Assigns		
(a.1.7.4.1) Ruben A. Wiltshire 18507 Vontay Rd Rockville, VA 23146		
(a.1.7.5) Ola Harper Heirs, Devisees, Successors or Assigns		
(a.1.7.5.1) Gary Allen Harper Heirs, Devisees, Successors or Assigns		
(a.1.7.5.1.1) Penny Harper 1414 Northbury Ave Henrico, VA 23231		
(a.1.7.5.2) Norman Harper Heirs, Devisees, Successors or Assigns Heirs Unknown		
(a.1.7.5.3) Marvin Harper Address Unknown Richmond, VA 23224		
(a.1.7.5.4) Tina Marie Harper 27347 Pitts Ln Ruther Glen, VA 22546		
(a.1.7.5.5) Kathy Harper Address Unknown Ruther Glen, VA 22546		
(a.1.7.5.6) Cheryl Harper Address Unknown Ruther Glen, VA 22546		
(a.1.8) Rosa Ellen "Lee" Compton Cole Heirs, Devisees, Successors or Assigns		
(a.1.8.1) Foyster Lee Cole Heirs, Devisees, Successors or Assigns		
(a.1.8.1.1) Nancy Jeanette Cole Heirs, Devisees, Successors or Assigns		

Exhibit B
Unit B-28
Docket # VGOB 18-0220-4157
List of all Owners/Claimants

	Acres in Unit	Percent of Unit
(a.1.8.1.1.1) Brenda C. Horton PO Box 459 Richlands, VA 24641		
(a.1.9) Lydia Margaret Compton Kelly Heirs, Devisees, Successors or Assigns		
(a.1.9.1) Robert Sylvester Kelly Heirs, Devisees, Successors or Assigns		
(a.1.9.1.1) Henry F. Kelly Heirs, Devisees, Successors or Assigns Heirs Unknown		
(a.1.10) Cora Belle Compton Shortridge Heirs, Devisees, Successors or Assigns		
(a.1.10.1) Rosa Octava Matney Heirs, Devisees, Successors or Assigns Heirs Unknown		
(a.1.10.2) Orpha Carry Shortridge Heirs, Devisees, Successors or Assigns		
(a.1.10.2.1) Ollie Mae Casey Heirs, Devisees, Successors or Assigns		
(a.1.10.2.1.1) Carolyn McClanahan 23277 Browning Rd Abingdon, VA 24211		
(a.1.10.2.1.2) Margaret Compton 349 Mocassin Ct Lebanon, VA 24266		
(a.1.10.2.2) Stuart E. Addair 173 Rosedale Circle Rosedale, VA 24280		
(a.1.10.3) Nellie Shortridge Addair Heirs, Devisees, Successors or Assigns		
(a.1.10.3.1) Stuart E. Addair 173 Rosedale Circle Rosedale, VA 24280		
(a.1.10.4) Lawson Curtis Shortridge Heirs, Devisees, Successors or Assigns		
(a.1.10.4.1) Elza Mae Shortridge Heirs, Devisees, Successors or Assigns		
(a.1.10.4.1.1) Kathy May Ball 314 Simpson Rd Mt Airy, NC 27030		
(a.1.10.4.1.2) Carson Terry Shortridge 117 Cowpath Rd Haysi, VA 24256		
(a.1.10.4.1.3) Charles Gill Shortridge 30192 Old Saltworks Rd Meadowview, VA 24361		
(a.1.10.4.1.4) Curtis R. Shortridge Heirs, Devisees, Successors or Assigns		

Exhibit B
Unit B-28
Docket # VGOB 18-0220-4157
List of all Owners/Claimants

	Acres in Unit	Percent of Unit
(a.1.10.4.1.4.1) Logan C. Shortridge 19503 Waverunner Lane, Apt 101 Cornelius, NC 28031		
(a.1.10.4.1.4.2) Lucas S. Shortridge 9123 Windknob Ct Huntersville, NC 28078		
(a.1.10.4.1.5) Donald Carter Shortridge 1841 Benns Branch Rd Grundy, VA 24614		
(a.1.10.4.1.6) Roger Thomas Shortridge Heirs, Devisees, Successors or Assigns Heirs Unknown		
(a.1.10.5) Alta Fay Perkins Heirs, Devisees, Successors or Assigns		
(a.1.10.5.1) Linda B. Clemmons 2029 Preakness Place Lebanon, TN 37087		
(a.1.10.5.2) Emery Perkins, Jr. 674 Pleasant Valley Rd Cedar Bluff, VA 24609-9174		
(a.1.10.5.3) Daniel M. Perkins 213 Strawberry Field Dr Johnson City, TN 37604		
(a.1.10.5.4) Lonnie Ray Perkins 2078 Red Dirt Rd Vansant, VA 24656		
(a.1.10.6) Roscoe Bryant Shortridge Heirs, Devisees, Successors or Assigns Heirs Unknown		
(a.1.10.7) Ocie M. Pippin Heirs, Devisees, Successors or Assigns Heirs Unknown		
(a.1.10.8) Earl Miles Shortridge Heirs, Devisees, Successors or Assigns		
(a.1.10.8.1) Patty R. Shortridge Heirs, Devisees, Successors or Assigns		
(a.1.10.8.1.1) Lillie Mae Baggett PO Box 61 Ardsley on Hudson, NY 10503		
(a.1.10.8.1.2) Harless C. Shortridge 5344 Starkey Rd, R5 Roanoke, VA 24018		
(a.1.10.8.1.3) Johnny Hazzell Shortridge 1221 Cheetah Trail Winter Springs, FL 32708		
(a.1.10.8.1.4) Hazel Sloate 44 Rens Rd Poquoson, VA 23662		
(a.1.10.8.1.5) Madge Wilson 1221 Cheetah Trail Winter Springs, FL 32708		

Exhibit B
Unit B-28
Docket # VGOB 18-0220-4157
List of all Owners/Claimants

	Acres in Unit	Percent of Unit
(a.1.10.9) Ollie Mae Casey Heirs, Devisees, Successors or Assigns		
(a.1.10.9.1) Carolyn McClanahan 23277 Browning Rd Abingdon, VA 24211		
(a.1.10.9.2) Margaret Compton 349 Moccasin Ct Lebanon, VA 24266		
(a.1.10.10) Emma S. Short 1849 Fairview Rd Morristown, TN 37814		
(1) C. L. Ritter Lumber Company, Tr.16 P.O. Box 700 Huntington, WV 25711	6.50 acres 1/2 of 13.00 acres	8.1250%

The Oil & Gas Estates are leased by Hard Rock Exploration and Carter Oil & Gas (50%)

Tract #3, 64.14 Acres

(1) Yukon Pocahontas Coal Company, et al.	64.14 acres	80.1750%
(a) Yukon Pocahontas Coal Company P.O. Box 187 Tazewell, VA 24651	32.07 acres 1/2 of 64.14 acres	40.0875%
(b) Buchanan Coal Company P.O. Box 187 Tazewell, VA 24651	7.13 acres 1/9 of 63.58 acres	8.9083%
(c) Sayers-Pocahontas Coal Company P.O. Box 187 Tazewell, VA 24651	3.56 acres 1/18 of 63.58 acres	4.4542%
(d) Weyerhaeuser NR Company 5 Concourse Parkway, Suite 1650 Atlanta, GA 30328	21.38 acres 1/3 of 63.58 acres	26.7250%

Note: The royalty for (d) is to be paid to Weyerhaeuser NR Company.

Exhibit B-3
Unit B-28
Docket # VGOB 18-0220-4157
List of all Unleased Owners/Claimants

Acres in Unit
Percent
of Unit

II. OIL & GAS OWNERSHIP

Tract #2, 13.00 Acres

C. L. Ritter Lumber Company, et al Tr.16 <i>(85.76 Acre Tract)</i>	13.00 acres	16.2500%
---	-------------	----------

NOTE: Individual fractional interests cannot be determined at this time. Documentation Pending on the Heirs

(1) Miles Levi Compton Heirs, et al <i>(25.00 Acre Tract)</i> <i>(Documentation requested 1/4/18)</i>	6.50 acres 1/2 of 13.00 acres	8.1250%
--	----------------------------------	---------

(a.1) Louisa Octavia Jackson Compton *Life Estate extinguished*

(a.1.1) Parley Severe Compton Heirs, Devisees,
Successors or Assigns

(a.1.1.1) Adrian Garfield Compton Heirs, Devisees,
Successors or Assigns

(a.1.1.1.1) Hester Estle Compton Heirs, Devisees,
Successors or Assigns

(a.1.1.1.1.1) Carma Bea Compton Heirs, Devisees,
Successors or Assigns

(a.1.1.1.1.1.1) Janet Goldey
3719 Carmargo Hgts
Mt. Sterling, KY 40353

(a.1.1.1.1.1.2) Lillian Cox
988 Hendricks Ln
Cynthiana, KY 41031

(a.1.1.1.1.1.3) Gayle Fields
239 Robinfield Rd
Frenchburg, KY 40322

(a.1.1.1.1.1.4) Larry Compton
155 Devonne Dr
Mt. Sterling, KY 40353

(a.1.1.1.1.1.5) Russell Compton
4570 McCormick Rd
Mt. Sterling, KY 40353

(a.1.1.2) Margie Bellamy
5565 Kentucky Hwy 1050
Jeffersonville, KY 40337

(a.1.1.1.2) Leonard Edward Compton Heirs, Devisees,
Successors or Assigns

(a.1.1.1.2.1) Marian Wahrmond
11511 Alexander Rd
Mabelvale, AR 72103

(a.1.1.1.2.2) Sharlene Lewis
200 Cliff St
Danville, AR 72833

Exhibit B-3
Unit B-28
Docket # VGOB 18-0220-4157
List of all Unleased Owners/Claimants

	Acres In Unit	Percent of Unit
(a.1.1.1.2.3)	DeOnne Pruitt 440 Hwy 92 Plumerville, AR 72127	
(a.1.1.1.2.4)	Jacqueline Oversech 647 CR 1572 Carthage, TX 75633	
(a.1.1.1.2.5)	Tanya McGary 108 Green Valley Cir Searcy, AR 72143	
(a.1.1.1.2.6)	Danny Edward Compton 37 Mt Olive Rd Plumerville, AR 72127	
(a.1.1.1.3)	Kelsa Ellen Roberts (aka Kelsa Ellen Forbes) Heirs, Devisees, Successors or Assigns	
(a.1.1.1.3.1)	Hester Estle Compton Heirs, Devisees, Successors or Assigns	
(a.1.1.1.3.1.1)	Janet Goldey 3719 Carmargo Hgts Mt. Sterling, KY 40353	
(a.1.1.1.3.1.2)	Lillian Cox 988 Hendricks Ln Cynthiana, KY 41031	
(a.1.1.1.3.1.3)	Gayle Fields 239 Robinfield Rd Frenchburg, KY 40322	
(a.1.1.1.3.1.4)	Larry Compton 155 Devonne Dr Mt. Sterling, KY 40353	
(a.1.1.1.3.1.5)	Russell Compton 4570 McCormick Rd Mt. Sterling, KY 40353	
(a.1.1.1.3.2)	Leonard Edward Compton Heirs, Devisees, Successors or Assigns	
(a.1.1.1.3.2.1)	Marian Wahrmond 11511 Alexander Rd Mabelvale, AR 72103	
(a.1.1.1.3.2.2)	Sharlene Lewis 200 Cliff St Danville, AR 72833	
(a.1.1.1.3.2.3)	DeOnne Pruitt 440 Hwy 92 Plumerville, AR 72127	
(a.1.1.1.3.2.4)	Jacqueline Oversech 647 CR 1572 Carthage, TX 75633	
(a.1.1.1.3.2.5)	Tanya McGary 108 Green Valley Cir Searcy, AR 72143	

Exhibit B-3
Unit B-28
Docket # VGOB 18-0220-4157
List of all Unleased Owners/Claimants

Acres in Unit
Percent
of Unit

-
- (a.1.1.1.3.2.6) Danny Edward Compton
37 Mt Olive Rd
Plumerville, AR 72127
- (a.1.1.1.3.3) John Ralph Compton Heirs, Devisees,
Successors or Assigns
- (a.1.1.1.3.3.1) Carol S. Skiles
309 Victorian Pl
Eaton, OH 45320
- (a.1.1.1.3.4) Marlene Neal Heirs, Devisees,
Successors or Assigns
- (a.1.1.1.3.4.1) Sandra Cockrell
1105 Willoughbytown Rd
Jeffersonville, KY 40337
- (a.1.1.1.3.4.2) Phillip Neal
400 Tabor Rd
Jeffersonville, KY 40337
- (a.1.1.1.3.5) Willie Rogers Compton Heirs, Devisees,
Successors or Assigns
- (a.1.1.1.3.5.1) Chad Compton
361 Crescent Ave
Winchester, KY 40391
- (a.1.1.1.3.5.2) Angela Fuller
450 Hemlock View Rd
Morehead, KY 40351
- (a.1.1.1.3.5.3) Jean Cantrell
9960 Main St
Jeffersonville, KY 40337
- (a.1.1.1.3.6) Mack Compton
575 Compton Rd
Jeffersonville, KY 40337
- (a.1.1.1.3.7) Alma C. Sloan
11535 Palomino Dr
Port St. Lucia, FL 34987
- (a.1.1.1.4) John Ralph Compton Heirs, Devisees,
Successors or Assigns
- (a.1.1.1.4.1) Carol S. Skiles
309 Victorian Pl
Eaton, OH 45320
- (a.1.1.1.5) Marlene Neal Heirs, Devisees,
Successors or Assigns
- (a.1.1.1.5.1) Sandra Cockrell
1105 Willoughbytown Rd
Jeffersonville, KY 40337
- (a.1.1.1.5.2) Phillip Neal
400 Tabor Rd
Jeffersonville, KY 40337
- (a.1.1.1.6) Willie Rogers Compton Heirs, Devisees,
Successors or Assigns

Exhibit B-3
Unit B-28
Docket # VGOB 18-0220-4157
List of all Unleased Owners/Claimants

Acres in Unit
Percent
of Unit

-
- (a.1.1.1.6.1) Chad Compton
361 Crescent Ave
Winchester, KY 40391

 - (a.1.1.1.6.2) Angela Fuller
450 Hemlock View Rd
Morehead, KY 40351

 - (a.1.1.1.6.3) Jean Cantrell
9960 Main St
Jeffersonville, KY 40337

 - (a.1.1.1.7) Mack Compton
575 Compton Rd
Jeffersonville, KY 40337

 - (a.1.1.1.8) Alma C. Sloan
11535 Palomino Dr
Port St. Lucia, FL 34987

 - (a.1.1.1.9) Adrian Garfield Compton Heirs, Devisees,
Successors or Assigns

 - (a.1.1.1.9.1) Hester Estle Compton Heirs, Devisees,
Successors or Assigns

 - (a.1.1.1.9.1.1) Carma Bea Compton Heirs, Devisees,
Successors or Assigns

 - (a.1.1.1.9.1.1.1) Janet Goldey
3719 Carmargo Hgts
Mt. Sterling, KY 40353

 - (a.1.1.1.9.1.1.2) Lillian Cox
988 Hendricks Ln
Cynthiana, KY 41031

 - (a.1.1.1.9.1.1.3) Gayle Fields
239 Robinfield Rd
Frenchburg, KY 40322

 - (a.1.1.1.9.1.1.4) Larry Compton
155 Devonne Dr
Mt. Sterling, KY 40353

 - (a.1.1.1.9.1.1.5) Russell Compton
4570 McCormick Rd
Mt. Sterling, KY 40353

 - (a.1.1.1.9.2) Leonard Edward Compton Heirs, Devisees,
Successors or Assigns

 - (a.1.1.1.9.2.1) Marian Wahrmond
11511 Alexander Rd
Mabelvale, AR 72103

 - (a.1.1.1.9.2.2) Sharlene Lewis
200 Cliff St
Danville, AR 72833

 - (a.1.1.1.9.2.3) DeOnne Pruitt
440 Hwy 92
Plumerville, AR 72127

Exhibit B-3
Unit B-28
Docket # VGOB 18-0220-4157
List of all Unleased Owners/Claimants

Acres in Unit **Percent
of Unit**

- (a.1.1.1.9.2.4) Jacqueline Oversech
647 CR 1572
Carthage, TX 75633

- (a.1.1.1.9.2.5) Tanya McGary
108 Green Valley Cir
Searcy, AR 72143

- (a.1.1.1.9.2.6) Danny Edward Compton
37 Mt Olive Rd
Plumerville, AR 72127

- (a.1.1.1.9.3) John Ralph Compton Heirs, Devisees,
Successors or Assigns

- (a.1.1.1.9.3.1) Carol S. Skiles
309 Victorian Pl
Eaton, OH 45320

- (a.1.1.1.9.4) Marlene Neal Heirs, Devisees,
Successors or Assigns

- (a.1.1.1.9.4.1) Sandra Cockrell
1105 Willoughbytown Rd
Jeffersonville, KY 40337

- (a.1.1.1.9.4.2) Phillip Neal
400 Tabor Rd
Jeffersonville, KY 40337

- (a.1.1.1.9.5) Willie Rogers Compton Heirs, Devisees,
Successors or Assigns

- (a.1.1.1.9.5.1) Chad Compton
361 Crescent Ave
Winchester, KY 40391

- (a.1.1.1.9.5.2) Angela Fuller
450 Hemlock View Rd
Morehead, KY 40351

- (a.1.1.1.9.5.3) Jean Cantrell
9960 Main St
Jeffersonville, KY 40337

- (a.1.1.1.9.6) Kelsa Ellen Roberts (aka Kelsa Ellen Forbes) Heirs, Devisees,
Successors or Assigns

- (a.1.1.1.9.6.1) Hester Estle Compton Heirs, Devisees,
Successors or Assigns

- (a.1.1.1.9.6.1.1) Janet Goldey
3719 Carmargo Hgts
Mt. Sterling, KY 40353

- (a.1.1.1.9.6.1.2) Lillian Cox
988 Hendricks Ln
Cynthiana, KY 41031

- (a.1.1.1.9.6.1.3) Gayle Fields
239 Robinfield Rd
Frenchburg, KY 40322

Exhibit B-3
Unit B-28
Docket # VGOB 18-0220-4157
List of all Unleased Owners/Claimants

Acres in Unit
Percent
of Unit

-
- (a.1.1.1.9.6.1.4) Larry Compton
155 Devonne Dr
Mt. Sterling, KY 40353
- (a.1.1.1.9.6.1.5) Russell Compton
4570 McCormick Rd
Mt. Sterling, KY 40353
- (a.1.1.1.9.6.2) Leonard Edward Compton Heirs, Devisees,
Successors or Assigns
- (a.1.1.1.9.6.2.1) Marian Wahrmund
11511 Alexander Rd
Mabelvale, AR 72103
- (a.1.1.1.9.6.2.2) Sharlene Lewis
200 Cliff St
Danville, AR 72833
- (a.1.1.1.9.6.2.3) DeOnne Pruitt
440 Hwy 92
Plumerville, AR 72127
- (a.1.1.1.9.6.2.4) Jacqueline Oversech
647 CR 1572
Carthage, TX 75633
- (a.1.1.1.9.6.2.5) Tanya McGary
108 Green Valley Cir
Searcy, AR 72143
- (a.1.1.1.9.6.2.6) Danny Edward Compton
37 Mt Olive Rd
Plumerville, AR 72127
- (a.1.1.1.9.6.3) John Ralph Compton Heirs, Devisees,
Successors or Assigns
- (a.1.1.1.9.6.3.1) Carol S. Skiles
309 Victorian Pl
Eaton, OH 45320
- (a.1.1.1.9.6.4) Marlene Neal Heirs, Devisees,
Successors or Assigns
- (a.1.1.1.9.6.4.1) Sandra Cockrell
1105 Willoughbytown Rd
Jeffersonville, KY 40337
- (a.1.1.1.9.6.4.2) Phillip Neal
400 Tabor Rd
Jeffersonville, KY 40337
- (a.1.1.1.9.6.5) Willie Rogers Compton Heirs, Devisees,
Successors or Assigns
- (a.1.1.1.9.6.5.1) Chad Compton
361 Crescent Ave
Winchester, KY 40391
- (a.1.1.1.9.6.5.2) Angela Fuller
450 Hemlock View Rd
Morehead, KY 40351

Exhibit B-3
Unit B-28
Docket # VGOB 18-0220-4157
List of all Unleased Owners/Claimants

	Acres in Unit	Percent of Unit
(a.1.1.1.9.6.5.3)	Jean Cantrell 9960 Main St Jeffersonville, KY 40337	
(a.1.1.1.9.6.6)	Mack Compton 575 Compton Rd Jeffersonville, KY 40337	
(a.1.1.1.9.6.7)	Alma C. Sloan 11535 Palomino Dr Port St. Lucia, FL 34987	
(a.1.2)	Fitzhugh Lee (aka F.L.) Compton Heirs, Devisees, Successors or Assigns	
(a.1.2.1)	Caroline Elizabeth Compton Heirs, Devisees, Successors or Assigns	
(a.1.2.1.1)	Cecil Calvert Compton Heirs, Devisees, Successors or Assigns	
(a.1.2.1.1.1)	Kilburnie Compton Wright Heirs, Devisees, Successors or Assigns	
(a.1.2.1.1.1.1)	Cecilia C. Bowels 554 Hill Grove Rd Manakin Sabot, VA 23103	
(a.1.2.1.1.1.2)	Calvert Lee Compton, Sr. 11350 Shannon Hill Rd Louisa, VA 23093	
(a.1.2.1.2)	Earl Ranson Compton Heirs, Devisees, Successors or Assigns	
(a.1.2.1.2.1)	Myrtle Leone Compton Heirs, Devisees, Successors or Assigns	
(a.1.2.1.2.1.1)	Robin C. Jenkins 506 Lancey Dr Midlothian, VA 23114	
(a.1.2.1.2.1.2)	Julie Pellizzi 3304 Stillbrook Pass Marietta, GA 30062	
(a.1.2.1.3)	Leora Meadows Heirs, Devisees, Successors or Assigns	
(a.1.2.1.3.1)	Carol M. Blake 108 Millstone Lane Crumpler, NC 28617	
(a.1.3)	Ira F. Compton Heirs, Devisees, Successors or Assigns	
(a.1.3.1)	Oquellie R. Compton Heirs, Devisees, Successors or Assigns	
(a.1.3.1.1)	Edith C. Jamarik Heirs, Devisees, Successors or Assigns	
(a.1.3.1.1.1)	Carl C. Jamarik 3325 Portrait Way Chambersburg, PA 17202	

Exhibit B-3
Unit B-28
Docket # VGOB 18-0220-4157
List of all Unleased Owners/Claimants

Acres in Unit **Percent
of Unit**

- (a.1.3.1.1.2) Dr. George T. Jamarik, Jr. Heirs, Devisees,
Successors or Assigns
 - (a.1.3.1.1.2.1) Geordie Jamarik
440624 E. 190 Rd
Bluejacket, OK 74333
 - (a.1.3.1.1.2.2) Marissa Jamarik
511 Gentlewood Square
Purcellville, VA 20132
 - (a.1.3.1.1.2.3) Megan Jamarik
33674 Snickersville Tpk
Bluemont, VA 20135

- (a.1.4) Alvy Morrison (aka A.M.) Compton Heirs, Devisees,
Successors or Assigns
 - (a.1.4.1) Mary Myrtle Tate Compton Heirs, Devisees,
Successors or Assigns
 - (a.1.4.1.1) Alfred Neville Compton Heirs, Devisees,
Successors or Assigns
 - (a.1.4.1.1.1) Eva Gladys Compton Heirs, Devisees,
Successors or Assigns
 - (a.1.4.1.1.1.1) Brenda A. Orndorff
7902 Topaz Rd
Henrico, VA 23228
 - (a.1.4.1.2) Ilma Evelyn Tarpey Heirs, Devisees,
Successors or Assigns
 - (a.1.4.1.2.1) Diane Marie Tarpey
3600 Whitfield Square
Schertz, TX 78154
 - (a.1.4.1.2.2) Jacqueline G. Brown Heirs, Devisees,
Successors or Assigns
 - (a.1.4.1.2.2.1) Raymond V. Brown
Address Unknown
 - (a.1.4.1.2.2.2) Robert V. Brown
Address Unknown
 - (a.1.4.1.2.2.3) Russell V. Brown
Address Unknown
 - (a.1.4.1.3) Elsie Compton Hoehns Heirs, Devisees,
Successors or Assigns
 - (a.1.4.1.3.1) J. Wayne Hoehns
10205 Rounding Run
Henrico, VA 23238
 - (a.1.4.1.3.2) Sylvia Wright
9363 Hoehns Rd
Glen Allen, VA 23060

 - (a.1.5) Noah A. Compton, Sr. Heirs, Devisees,
Successors or Assigns

Exhibit B-3
Unit B-28
Docket # VGOB 18-0220-4157
List of all Unleased Owners/Claimants

Acres in Unit
Percent
of Unit

-
- (a.1.5.1) Henry Stuart Compton Heirs, Devisees,
Successors or Assigns
 - (a.1.5.1.1) Margaret G. Compton Heirs, Devisees,
Successors or Assigns
 - (a.1.5.1.1.1) Leroy S. Compton
8705 Hungary spring Rd
Henrico, VA 23238
 - (a.1.5.1.2) Leah E. Sprouse Heirs, Devisees,
Successors or Assigns
 - (a.1.5.1.2.1) Eddie C. Sprouse
1996 Apple Grove Rd
Mineral, VA 23117
 - (a.1.5.1.3) Noah Arson Compton, Jr. Heirs, Devisees,
Successors or Assigns
 - (a.1.5.1.3.1) Diane Boucher
4012 Hooper Rd
Henrico, VA 23238
 - (a.1.5.1.3.2) Teresa Wingold
10008 Christiano Dr
Glen Allen, VA 23060
 - (a.1.6) Anderson Hatfield Compton, II Heirs, Devisees,
Successors or Assigns
 - (a.1.6.1) Ellen Compton Heirs, Devisees,
Successors or Assigns
 - (a.1.6.1.1) Rose Catherine Taylor Heirs, Devisees,
Successors or Assigns
 - (a.1.6.1.1.1) Albert A. Taylor Heirs, Devisees,
Successors or Assigns
Heirs Unknown
 - (a.1.6.1.2) Albert Mason Compton Heirs, Devisees,
Successors or Assigns
 - (a.1.6.1.2.1) Katie Hall Compton
250 Pantops Mtn Rd, Apt 332
Charlottesville, VA 22911
 - (a.1.6.1.3) Marshall Terrell Compton Heirs, Devisees,
Successors or Assigns
 - (a.1.6.1.3.1) Marsha Dewalt
4418 Bowes Ave, Apt 3
W. Mifflin, PA 15122
 - (a.1.6.1.3.2) Frances Varhula
4019 Inland Ave
W. Mifflin, PA 15122
 - (a.1.6.1.3.3) Peggy Nahay
2311 Vermont Ave
W. Mifflin, PA 15122

Exhibit B-3
Unit B-28
Docket # VGOB 18-0220-4157
List of all Unleased Owners/Claimants

	Acres in Unit	Percent of Unit
(a.1.6.1.3.4) Beatrice Caulfield 4015 Donna Ave W. Mifflin, PA 15122		
(a.1.6.1.3.5) Marshall T. Compton, II Heirs, Devisees, Successors or Assigns Heirs Unknown		
(a.1.7) Jason Lundy Compton Heirs, Devisees, Successors or Assigns		
(a.1.7.1) Frances Hall Address Unknown Richmond, VA 23224		
(a.1.7.2) Mae C. Hall Heirs, Devisees, Successors or Assigns Heirs Unknown		
(a.1.7.3) George L. Compton RR 2 Box 503 Gordonsville, VA 22942		
(a.1.7.4) Mary Gladys Wiltshire Heirs, Devisees, Successors or Assigns		
(a.1.7.4.1) Ruben A. Wiltshire 18507 Vontay Rd Rockville, VA 23146		
(a.1.7.5) Ola Harper Heirs, Devisees, Successors or Assigns		
(a.1.7.5.1) Gary Allen Harper Heirs, Devisees, Successors or Assigns		
(a.1.7.5.1.1) Penny Harper 1414 Northbury Ave Henrico, VA 23231		
(a.1.7.5.2) Norman Harper Heirs, Devisees, Successors or Assigns Heirs Unknown		
(a.1.7.5.3) Marvin Harper Address Unknown Richmond, VA 23224		
(a.1.7.5.4) Tina Marie Harper 27347 Pitts Ln Ruther Glen, VA 22546		
(a.1.7.5.5) Kathy Harper Address Unknown Ruther Glen, VA 22546		
(a.1.7.5.6) Cheryl Harper Address Unknown Ruther Glen, VA 22546		
(a.1.8) Rosa Ellen "Lee" Compton Cole Heirs, Devisees, Successors or Assigns		
(a.1.8.1) Foyster Lee Cole Heirs, Devisees, Successors or Assigns		

Exhibit B-3
Unit B-28
Docket # VGOB 18-0220-4157
List of all Unleased Owners/Claimants

	Acres in Unit	Percent of Unit
(a.1.8.1.1) Nancy Jeanette Cole Heirs, Devisees, Successors or Assigns		
(a.1.8.1.1.1) Brenda C. Horton PO Box 459 Richlands, VA 24641		
(a.1.9) Lydia Margaret Compton Kelly Heirs, Devisees, Successors or Assigns		
(a.1.9.1) Robert Sylvester Kelly Heirs, Devisees, Successors or Assigns		
(a.1.9.1.1) Henry F. Kelly Heirs, Devisees, Successors or Assigns Heirs Unknown		
(a.1.10) Cora Belle Compton Shortridge Heirs, Devisees, Successors or Assigns		
(a.1.10.1) Rosa Octava Matney Heirs, Devisees, Successors or Assigns Heirs Unknown		
(a.1.10.2) Orpha Carry Shortridge Heirs, Devisees, Successors or Assigns		
(a.1.10.2.1) Ollie Mae Casey Heirs, Devisees, Successors or Assigns		
(a.1.10.2.1.1) Carolyn McClanahan 23277 Browning Rd Abingdon, VA 24211		
(a.1.10.2.1.2) Margaret Compton 349 Mocassin Ct Lebanon, VA 24266		
(a.1.10.2.2) Stuart E. Addair 173 Rosedale Circle Rosedale, VA 24280		
(a.1.10.3) Nellie Shortridge Addair Heirs, Devisees, Successors or Assigns		
(a.1.10.3.1) Stuart E. Addair 173 Rosedale Circle Rosedale, VA 24280		
(a.1.10.4) Lawson Curtis Shortridge Heirs, Devisees, Successors or Assigns		
(a.1.10.4.1) Elza Mae Shortridge Heirs, Devisees, Successors or Assigns		
(a.1.10.4.1.1) Kathy May Ball 314 Simpson Rd Mt Airy, NC 27030		
(a.1.10.4.1.2) Carson Terry Shortridge 117 Cowpath Rd Haysi, VA 24256		

Exhibit B-3
Unit B-28
Docket # VGOB 18-0220-4157
List of all Unleased Owners/Claimants

	Acres in Unit	Percent of Unit
(a.1.10.4.1.3) Charles Gill Shortridge 30192 Old Saltworks Rd Meadowview, VA 24361		
(a.1.10.4.1.4) Curtis R. Shortridge Heirs, Devisees, Successors or Assigns		
(a.1.10.4.1.4.1) Logan C. Shortridge 19503 Waverunner Lane, Apt 101 Cornelius, NC 28031		
(a.1.10.4.1.4.2) Lucas S. Shortridge 9123 Windknob Ct Huntersville, NC 28078		
(a.1.10.4.1.5) Donald Carter Shortridge 1841 Benns Branch Rd Grundy, VA 24614		
(a.1.10.4.1.6) Roger Thomas Shortridge Heirs, Devisees, Successors or Assigns Heirs Unknown		
(a.1.10.5) Alta Fay Perkins Heirs, Devisees, Successors or Assigns		
(a.1.10.5.1) Linda B. Clemmons 2029 Preakness Place Lebanon, TN 37087		
(a.1.10.5.2) Emery Perkins, Jr. 674 Pleasant Valley Rd Cedar Bluff, VA 24609-9174		
(a.1.10.5.3) Daniel M. Perkins 213 Strawberry Field Dr Johnson City, TN 37604		
(a.1.10.5.4) Lonnie Ray Perkins 2078 Red Dirt Rd Varsant, VA 24656		
(a.1.10.6) Roscoe Bryant Shortridge Heirs, Devisees, Successors or Assigns Heirs Unknown		
(a.1.10.7) Ocie M. Pippin Heirs, Devisees, Successors or Assigns Heirs Unknown		
(a.1.10.8) Earl Miles Shortridge Heirs, Devisees, Successors or Assigns		
(a.1.10.8.1) Patty R. Shortridge Heirs, Devisees, Successors or Assigns		
(a.1.10.8.1.1) Lillie Mae Baggett PO Box 61 Ardsley on Hudson, NY 10503		
(a.1.10.8.1.2) Harless C. Shortridge 5344 Starkey Rd, R5 Roanoke, VA 24018		

Exhibit B-3
Unit B-28
Docket # VGOB 18-0220-4157
List of all Unleased Owners/Claimants

	Acres in Unit	Percent of Unit
(a.1.10.8.1.3) Johnny Hazzell Shortridge 1221 Cheetah Trail Winter Springs, FL 32708		
(a.1.10.8.1.4) Hazel Sloate 44 Rens Rd Poquoson, VA 23662		
(a.1.10.8.1.5) Madge Wilson 1221 Cheetah Trail Winter Springs, FL 32708		
(a.1.10.9) Ollie Mae Casey Heirs, Deviseses, Successors or Assigns		
(a.1.10.9.1) Carolyn McClanahan 23277 Browning Rd Abingdon, VA 24211		
(a.1.10.9.2) Margaret Compton 349 Moccasin Ct Lebanon, VA 24266		
(a.1.10.10) Emma S. Short 1849 Fairview Rd Morristown, TN 37814		
	Acres	6.5000
	Percent	8.1250%
	<u>Unleased</u>	

Company: CNX Gas Company LLC

Virginia Gas And Oil Template -- Estimated Authorization For Expenditure (AFE)

AFE #	N/A	Property #	N/A	Version #	
Well Name:	B28	Field:	Oakwood	Completed By:	R.E. Staton
Location:	Buchanan County	Operator:	CNX Gas Company LLC	Date:	1/11/18
Expected Pay Zones:	coal seams below Tiller incl. Poca 3	Estimated Total Depth:	2,500 R	AAPG Class:	CBM
Proposed Work:	To drill, complete and produce	Participant(s):	N/A	W.J.	Amount
					\$0

Gen	Sub	Description	Casing Point	Completion	Total Cost
		Leasehold Costs	\$1,000	\$0	\$1,000
		Permit / Title Opinion / Survey / Insurance	\$4,700	\$0	\$4,700
		Building Location	\$25,000	\$0	\$25,000
		Roads / Stone / Culverts	\$45,000	\$0	\$45,000
		Surface Damages	\$1,000	\$0	\$1,000
		Drilling - Footage	\$75,000	\$0	\$75,000
		Drilling - Mobilization	\$0	\$0	\$0
		Drilling - Dayrate	\$0	\$0	\$0
		Mud & Chemicals (Drilling)	\$0	\$0	\$0
		Fuel	\$0	\$0	\$0
I		Cement Surface casing	\$6,000	\$0	\$6,000
N		Cement Intermediate casing	\$15,000	\$0	\$15,000
T		Open Hole Logging & Testing	\$4,000	\$0	\$4,000
A		Trucking / Dozer (Drilling)	\$0	\$0	\$0
N		Rental Tools & Equipment (Drilling)	\$0	\$0	\$0
G		Drilling - Bits	\$0	\$0	\$0
I		Technical Supervision (Drilling)	\$0	\$0	\$0
B		Fresh Water Hauling (Drilling)	\$0	\$0	\$0
L		Overhead Rate	\$0	\$0	\$0
E		Misc. & Contingencies	\$0	\$3,000	\$3,000
S		Location Rds/Stone/Culverts	\$0	\$0	\$0
		Trucking / Dozer (Completion)	\$0	\$0	\$0
		Technical Supervision (Completion)	\$0	\$0	\$0
		Cased Hole Logging / Perforating	\$0	\$0	\$0
		Stimulation / Fracturing	\$0	\$91,000	\$91,000
		Completion Rig	\$0	\$0	\$0
		Reclamation & Damages	\$0	\$0	\$0
		Haul Pit Water / Disposal	\$0	\$0	\$0
		Cement Production Casing	\$0	\$10,000	\$10,000
		Rental Tools & Equipment (Completion)	\$0	\$0	\$0
		Fresh Water Hauling (Completion)	\$0	\$0	\$0
		Roustabout Labor	\$0	\$5,000	\$5,000
		TOTAL INTANGIBLES	\$176,700	\$0	\$285,700

Code	Code	Description	Casing Point	Completion	Total Cost	
T		13 3/8" Conductor	30 Ft	\$3,000	\$0	\$3,000
A		9 5/8" 28 lb/R LS Surface Csg	0 Ft	\$0	\$0	\$0
N		7" 19 lb/R LS Intermediate Csg	650 Ft	\$7,690	\$0	\$7,690
G		4 1/2" 9.5 lb/R M-85 Production Csg	2,300 Ft	\$0	\$17,250	\$17,250
I		4 1/2" 10.5 lb/R M-85 Production Csg	20 Ft	\$0	\$1,200	\$1,200
B		2-3/8" 4.7 lb/R J55 8rd Production Tubing	2,300 Ft	\$0	\$16,721	\$16,721
L		Wellhead Equipment / Fittings		\$0	\$9,000	\$9,000
E		Tank Battery		\$0	\$0	\$0
S		Separator / Heater / Treater		\$0	\$15,000	\$15,000
		Gas Lift Equipment		\$0	\$0	\$0
		Rods / Stuffing Box		\$0	\$14,700	\$14,700
		Downhole Pump		\$0	\$0	\$0
		Pumping Unit / Motor		\$0	\$9,405	\$9,405
		SS EQT-Packer,PF,FC,Nip		\$0	\$0	\$0
		Valves & Fittings		\$0	\$0	\$0
		Flow Line labor/material		\$0	\$22,964	\$22,964
		Sales line labor/material		\$0	\$25,000	\$25,000
		TOTAL TANGIBLES				\$141,936

GRAND TOTAL WELL COST			\$176,700	\$0	\$1427,630	
153	115	Plugging & Abandonment	\$25,000			
			Production Costs :	\$427,630	Dry Hole Costs :	\$201,700

Prepared by: Bob Staton Title Permit Agent Date 1-11-18

THIS IS AN ESTIMATE OF PROJECTED WELL DRILLING, COMPLETION, EQUIPMENT AND PIPELINE COSTS. THESE ESTIMATES ARE PROJECTIONS ONLY AND ACTUAL BILLED COSTS MAY VARY FROM WELL TO WELL DEPENDING UPON ACTUAL FINAL DEPTH AND OTHER FACTORS INCLUDING, BUT NOT LIMITED TO, SEASONAL MATERIAL COSTS, WEATHER CONDITIONS, AND UNFORESEEN RIGHT-OF-WAY PROBLEMS.

Exhibit E
Unit B-28
Docket # VGOB 18-0220-4157
List of Owners/Claimants to be Escrowed

	Acres in Unit	Percent of Unit
<u>Tract #2. 13.00 Acres</u>		
<u>OIL & GAS OWNERSHIP</u>		
<i>NOTE: Individual fractional interests cannot be determined at this time. Documentation Pending on the Heirs Tract will be escrowed until the heirship is resolved and documentation is received.</i>		
C. L. Ritter Lumber Company, et al Tr.16 <i>(85.76 Acre Tract)</i>	13.00 acres	16.2500%
(1) Miles Levi Compton Heirs, et al <i>(25.00 Acre Tract)</i> <i>(Documentation requested 1/4/18)</i>	6.50 acres 1/2 of 13.00 acres	8.1250%
(a.1) Louisa Octavia Jackson Compton	<i>Life Estate extinguished</i>	
(a.1.1) Parley Severe Compton Heirs, Devisees, Successors or Assigns		
(a.1.1.1) Adrian Garfield Compton Heirs, Devisees, Successors or Assigns		
(a.1.1.1.1) Hester Estle Compton Heirs, Devisees, Successors or Assigns		
(a.1.1.1.1.1) Carma Bea Compton Heirs, Devisees, Successors or Assigns		
(a.1.1.1.1.1.1) Janet Goldey 3719 Camargo Hgts Mt. Sterling, KY 40353		
(a.1.1.1.1.1.2) Lillian Cox 988 Hendricks Ln Cynthiana, KY 41031		
(a.1.1.1.1.1.3) Gayle Fields 239 Robinfield Rd Frenchburg, KY 40322		
(a.1.1.1.1.1.4) Larry Compton 155 Devonne Dr Mt. Sterling, KY 40353		
(a.1.1.1.1.1.5) Russell Compton 4570 McCormick Rd Mt. Sterling, KY 40353		
(a.1.1.2) Margie Bellamy 5565 Kentucky Hwy 1050 Jeffersonville, KY 40337		
(a.1.1.1.2) Leonard Edward Compton Heirs, Devisees, Successors or Assigns		
(a.1.1.1.2.1) Marian Wahrmund 11511 Alexander Rd Mabelvale, AR 72103		
(a.1.1.1.2.2) Sharlene Lewis 200 Cliff St Danville, AR 72833		

Exhibit E
Unit B-28
Docket # VGOB 18-0220-4157
List of Owners/Claimants to be Escrowed

	Acres in Unit	Percent of Unit
(a.1.1.1.2.3) DeOnne Pruitt 440 Hwy 92 Plumerville, AR 72127		
(a.1.1.1.2.4) Jacqueline Oversech 647 CR 1572 Carthage, TX 75633		
(a.1.1.1.2.5) Tanya McGary 108 Green Valley Cir Searcy, AR 72143		
(a.1.1.1.2.6) Danny Edward Compton 37 Mt Olive Rd Plumerville, AR 72127		
(a.1.1.1.3) Kelsa Ellen Roberts (aka Kelsa Ellen Forbes) Heirs, Devisees, Successors or Assigns		
(a.1.1.1.3.1) Hester Estle Compton Heirs, Devisees, Successors or Assigns		
(a.1.1.1.3.1.1) Janet Goldey 3719 Carmargo Hgts Mt. Sterling, KY 40353		
(a.1.1.1.3.1.2) Lillian Cox 988 Hendricks Ln Cynthiana, KY 41031		
(a.1.1.1.3.1.3) Gayle Fields 239 Robinfield Rd Frenchburg, KY 40322		
(a.1.1.1.3.1.4) Larry Compton 155 Devonne Dr Mt. Sterling, KY 40353		
(a.1.1.1.3.1.5) Russell Compton 4570 McCormick Rd Mt. Sterling, KY 40353		
(a.1.1.1.3.2) Leonard Edward Compton Heirs, Devisees, Successors or Assigns		
(a.1.1.1.3.2.1) Marian Wahrmond 11511 Alexander Rd Mabelvale, AR 72103		
(a.1.1.1.3.2.2) Sharlene Lewis 200 Cliff St Danville, AR 72833		
(a.1.1.1.3.2.3) DeOnne Pruitt 440 Hwy 92 Plumerville, AR 72127		
(a.1.1.1.3.2.4) Jacqueline Oversech 647 CR 1572 Carthage, TX 75633		
(a.1.1.1.3.2.5) Tanya McGary 108 Green Valley Cir Searcy, AR 72143		

Exhibit E
Unit B-28
Docket # VGOB 18-0220-4157
List of Owners/Claimants to be Escrowed

	Acres in Unit	Percent of Unit
(a.1.1.1.3.2.6) Danny Edward Compton 37 Mt Olive Rd Plumerville, AR 72127		
(a.1.1.1.3.3) John Ralph Compton Heirs, Devisees, Successors or Assigns		
(a.1.1.1.3.3.1) Carol S. Skiles 309 Victorian Pl Eaton, OH 45320		
(a.1.1.1.3.4) Marlene Neal Heirs, Devisees, Successors or Assigns		
(a.1.1.1.3.4.1) Sandra Cockrell 1105 Willoughbytown Rd Jeffersonville, KY 40337		
(a.1.1.1.3.4.2) Phillip Neal 400 Tabor Rd Jeffersonville, KY 40337		
(a.1.1.1.3.5) Willie Rogers Compton Heirs, Devisees, Successors or Assigns		
(a.1.1.1.3.5.1) Chad Compton 361 Crescent Ave Winchester, KY 40391		
(a.1.1.1.3.5.2) Angela Fuller 450 Hemlock View Rd Morehead, KY 40351		
(a.1.1.1.3.5.3) Jean Cantrell 9960 Main St Jeffersonville, KY 40337		
(a.1.1.1.3.6) Mack Compton 575 Compton Rd Jeffersonville, KY 40337		
(a.1.1.1.3.7) Alma C. Sloan 11535 Palomino Dr Port St. Lucia, FL 34987		
(a.1.1.1.4) John Ralph Compton Heirs, Devisees, Successors or Assigns		
(a.1.1.1.4.1) Carol S. Skiles 309 Victorian Pl Eaton, OH 45320		
(a.1.1.1.5) Marlene Neal Heirs, Devisees, Successors or Assigns		
(a.1.1.1.5.1) Sandra Cockrell 1105 Willoughbytown Rd Jeffersonville, KY 40337		
(a.1.1.1.5.2) Phillip Neal 400 Tabor Rd Jeffersonville, KY 40337		
(a.1.1.1.6) Willie Rogers Compton Heirs, Devisees, Successors or Assigns		

Exhibit E
Unit B-28
Docket # VGOB 18-0220-4157
List of Owners/Claimants to be Escrowed

	Acres in Unit	Percent of Unit
(a.1.1.1.6.1) Chad Compton 361 Crescent Ave Winchester, KY 40391		
(a.1.1.1.6.2) Angela Fuller 450 Hemlock View Rd Morehead, KY 40351		
(a.1.1.1.6.3) Jean Cantrell 9960 Main St Jeffersonville, KY 40337		
(a.1.1.1.7) Mack Compton 575 Compton Rd Jeffersonville, KY 40337		
(a.1.1.1.8) Alma C. Sloan 11535 Palomino Dr Port St. Lucia, FL 34987		
(a.1.1.1.9) Adrian Garfield Compton Heirs, Devisees, Successors or Assigns		
(a.1.1.1.9.1) Hester Estle Compton Heirs, Devisees, Successors or Assigns		
(a.1.1.1.9.1.1) Carma Bea Compton Heirs, Devisees, Successors or Assigns		
(a.1.1.1.9.1.1.1) Janet Goldey 3719 Carmargo Hgts Mt. Sterling, KY 40353		
(a.1.1.1.9.1.1.2) Lillian Cox 988 Hendricks Ln Cynthiana, KY 41031		
(a.1.1.1.9.1.1.3) Gayle Fields 239 Robinfield Rd Frenchburg, KY 40322		
(a.1.1.1.9.1.1.4) Larry Compton 155 Devonne Dr Mt. Sterling, KY 40353		
(a.1.1.1.9.1.1.5) Russell Compton 4570 McCormick Rd Mt. Sterling, KY 40353		
(a.1.1.1.9.2) Leonard Edward Compton Heirs, Devisees, Successors or Assigns		
(a.1.1.1.9.2.1) Marian Wahrmond 11511 Alexander Rd Mabelvale, AR 72103		
(a.1.1.1.9.2.2) Sharlene Lewis 200 Cliff St Danville, AR 72833		
(a.1.1.1.9.2.3) DeOnne Pruitt 440 Hwy 92 Plumerville, AR 72127		

Exhibit E
Unit B-28
Docket # VGOB 18-0220-4157
List of Owners/Claimants to be Escrowed

Acres in Unit
Percent
of Unit

-
- (a.1.1.1.9.2.4) Jacqueline Oversech
647 CR 1572
Carthage, TX 75633
- (a.1.1.1.9.2.5) Tanya McGary
108 Green Valley Cir
Searcy, AR 72143
- (a.1.1.1.9.2.6) Danny Edward Compton
37 Mt Olive Rd
Plumerville, AR 72127
- (a.1.1.1.9.3) John Ralph Compton Heirs, Devisees,
Successors or Assigns
- (a.1.1.1.9.3.1) Carol S. Skiles
309 Victorian Pl
Eaton, OH 45320
- (a.1.1.1.9.4) Marlene Neal Heirs, Devisees,
Successors or Assigns
- (a.1.1.1.9.4.1) Sandra Cockrell
1105 Willoughbytown Rd
Jeffersonville, KY 40337
- (a.1.1.1.9.4.2) Phillip Neal
400 Tabor Rd
Jeffersonville, KY 40337
- (a.1.1.1.9.5) Willie Rogers Compton Heirs, Devisees,
Successors or Assigns
- (a.1.1.1.9.5.1) Chad Compton
361 Crescent Ave
Winchester, KY 40391
- (a.1.1.1.9.5.2) Angela Fuller
450 Hemlock View Rd
Morehead, KY 40351
- (a.1.1.1.9.5.3) Jean Cantrell
9960 Main St
Jeffersonville, KY 40337
- (a.1.1.1.9.6) Kelsa Ellen Roberts (aka Kelsa Ellen Forbes) Heirs, Devisees,
Successors or Assigns
- (a.1.1.1.9.6.1) Hester Estie Compton Heirs, Devisees,
Successors or Assigns
- (a.1.1.1.9.6.1.1) Janet Goldey
3719 Carmargo Hgts
Mt. Sterling, KY 40353
- (a.1.1.1.9.6.1.2) Lillian Cox
988 Hendricks Ln
Cynthiana, KY 41031
- (a.1.1.1.9.6.1.3) Gayle Fields
239 Robinfield Rd
Frenchburg, KY 40322

Exhibit E
Unit B-28
Docket # VGOB 18-0220-4157
List of Owners/Claimants to be Escrowed

Acres in Unit
Percent
of Unit

-
- (a.1.1.1.9.6.1.4) Larry Compton
155 Devonne Dr
Mt. Sterling, KY 40353

 - (a.1.1.1.9.6.1.5) Russell Compton
4570 McCormick Rd
Mt. Sterling, KY 40353

 - (a.1.1.1.9.6.2) Leonard Edward Compton Heirs, Devisees,
Successors or Assigns

 - (a.1.1.1.9.6.2.1) Marian Wahrmund
11511 Alexander Rd
Mabelvale, AR 72103

 - (a.1.1.1.9.6.2.2) Sharlene Lewis
200 Cliff St
Danville, AR 72833

 - (a.1.1.1.9.6.2.3) DeOnne Pruitt
440 Hwy 92
Plumerville, AR 72127

 - (a.1.1.1.9.6.2.4) Jacqueline Oversech
647 CR 1572
Carthage, TX 75633

 - (a.1.1.1.9.6.2.5) Tanya McGary
108 Green Valley Cir
Searcy, AR 72143

 - (a.1.1.1.9.6.2.6) Danny Edward Compton
37 Mt Olive Rd
Plumerville, AR 72127

 - (a.1.1.1.9.6.3) John Ralph Compton Heirs, Devisees,
Successors or Assigns

 - (a.1.1.1.9.6.3.1) Carol S. Skiles
309 Victorian Pl
Eaton, OH 45320

 - (a.1.1.1.9.6.4) Marlene Neal Heirs, Devisees,
Successors or Assigns

 - (a.1.1.1.9.6.4.1) Sandra Cockrell
1105 Willoughbytown Rd
Jeffersonville, KY 40337

 - (a.1.1.1.9.6.4.2) Phillip Neal
400 Tabor Rd
Jeffersonville, KY 40337

 - (a.1.1.1.9.6.5) Willie Rogers Compton Heirs, Devisees,
Successors or Assigns

 - (a.1.1.1.9.6.5.1) Chad Compton
361 Crescent Ave
Winchester, KY 40391

 - (a.1.1.1.9.6.5.2) Angela Fuller
450 Hemlock View Rd
Morehead, KY 40351

Exhibit E
Unit B-28
Docket # VGOB 18-0220-4157
List of Owners/Claimants to be Escrowed

	Acres in Unit	Percent of Unit
(a.1.1.1.9.6.5.3) Jean Cantrell 9960 Main St Jeffersonville, KY 40337		
(a.1.1.1.9.6.6) Mack Compton 575 Compton Rd Jeffersonville, KY 40337		
(a.1.1.1.9.6.7) Alma C. Sloan 11535 Palomino Dr Port St. Lucia, FL 34987		
(a.1.2) Fitzhugh Lee (aka F.L.) Compton Heirs, Devisees, Successors or Assigns		
(a.1.2.1) Caroline Elizabeth Compton Heirs, Devisees, Successors or Assigns		
(a.1.2.1.1) Cecil Calvert Compton Heirs, Devisees, Successors or Assigns		
(a.1.2.1.1.1) Kilburnie Compton Wright Heirs, Devisees, Successors or Assigns		
(a.1.2.1.1.1.1) Cecilia C. Bowels 554 Hill Grove Rd Manakin Sabot, VA 23103		
(a.1.2.1.1.1.2) Calvert Lee Compton, Sr. 11350 Shannon Hill Rd Louisa, VA 23093		
(a.1.2.1.2) Earl Ranson Compton Heirs, Devisees, Successors or Assigns		
(a.1.2.1.2.1) Myrtle Leone Compton Heirs, Devisees, Successors or Assigns		
(a.1.2.1.2.1.1) Robin C. Jenkins 506 Lancey Dr Midlothian, VA 23114		
(a.1.2.1.2.1.2) Julie Pellizzi 3304 Stillbrook Pass Marietta, GA 30062		
(a.1.2.1.3) Leora Meadows Heirs, Devisees, Successors or Assigns		
(a.1.2.1.3.1) Carol M. Blake 108 Millstone Lane Crumpler, NC 28617		
(a.1.3) Ira F. Compton Heirs, Devisees, Successors or Assigns		
(a.1.3.1) Oquellie R. Compton Heirs, Devisees, Successors or Assigns		
(a.1.3.1.1) Edith C. Jamarik Heirs, Devisees, Successors or Assigns		
(a.1.3.1.1.1) Carl C. Jamarik 3325 Portrait Way Chambersburg, PA 17202		

Exhibit E
Unit B-28
Docket # VGOB 18-0220-4157
List of Owners/Claimants to be Escrowed

	Acres in Unit	Percent of Unit
(a.1.3.1.1.2) Dr. George T. Jamarik, Jr. Heirs, Devisees, Successors or Assigns		
(a.1.3.1.1.2.1) Geordie Jamarik 440624 E. 190 Rd Bluejacket, OK 74333		
(a.1.3.1.1.2.2) Marissa Jamarik 511 Gentlewood Square Purcellville, VA 20132		
(a.1.3.1.1.2.3) Megan Jamarik 33674 Snickersville Tpk Bluemont, VA 20135		
(a.1.4) Alvy Morrison (aka A.M.) Compton Heirs, Devisees, Successors or Assigns		
(a.1.4.1) Mary Myrtle Tate Compton Heirs, Devisees, Successors or Assigns		
(a.1.4.1.1) Alfred Neville Compton Heirs, Devisees, Successors or Assigns		
(a.1.4.1.1.1) Eva Gladys Compton Heirs, Devisees, Successors or Assigns		
(a.1.4.1.1.1.1) Brenda A. Orndorff 7902 Topaz Rd Henrico, VA 23228		
(a.1.4.1.2) Ilma Evelyn Tarpey Heirs, Devisees, Successors or Assigns		
(a.1.4.1.2.1) Diane Marie Tarpey 3600 Whitfield Square Schertz, TX 78154		
(a.1.4.1.2.2) Jacqueline G. Brown Heirs, Devisees, Successors or Assigns		
(a.1.4.1.2.2.1) Raymond V. Brown Address Unknown		
(a.1.4.1.2.2.2) Robert V. Brown Address Unknown		
(a.1.4.1.2.2.3) Russell V. Brown Address Unknown		
(a.1.4.1.3) Elsie Compton Hoehns Heirs, Devisees, Successors or Assigns		
(a.1.4.1.3.1) J. Wayne Hoehns 10205 Rounding Run Henrico, VA 23238		
(a.1.4.1.3.2) Sylvia Wright 9363 Hoehns Rd Glen Allen, VA 23060		
(a.1.5) Noah A. Compton, Sr. Heirs, Devisees, Successors or Assigns		

Exhibit E
Unit B-28
Docket # VGOB 18-0220-4157
List of Owners/Claimants to be Escrowed

	Acres in Unit	Percent of Unit
(a.1.5.1) Henry Stuart Compton Heirs, Devisees, Successors or Assigns		
(a.1.5.1.1) Margaret G. Compton Heirs, Devisees, Successors or Assigns		
(a.1.5.1.1.1) Leroy S. Compton 8705 Hungary spring Rd Henrico, VA 23238		
(a.1.5.1.2) Leah E. Sprouse Heirs, Devisees, Successors or Assigns		
(a.1.5.1.2.1) Eddie C. Sprouse 1996 Apple Grove Rd Mineral, VA 23117		
(a.1.5.1.3) Noah Arson Compton, Jr. Heirs, Devisees, Successors or Assigns		
(a.1.5.1.3.1) Diane Boucher 4012 Hooper Rd Henrico, VA 23238		
(a.1.5.1.3.2) Teresa Wingold 10008 Christiano Dr Glen Allen, VA 23060		
(a.1.6) Anderson Hatfield Compton, II Heirs, Devisees, Successors or Assigns		
(a.1.6.1) Ellen Compton Heirs, Devisees, Successors or Assigns		
(a.1.6.1.1) Rose Catherine Taylor Heirs, Devisees, Successors or Assigns		
(a.1.6.1.1.1) Albert A. Taylor Heirs, Devisees, Successors or Assigns Heirs Unknown		
(a.1.6.1.2) Albert Mason Compton Heirs, Devisees, Successors or Assigns		
(a.1.6.1.2.1) Katie Hail Compton 250 Pantops Mtn Rd, Apt 332 Charlottesville, VA 22911		
(a.1.6.1.3) Marshall Terrell Compton Heirs, Devisees, Successors or Assigns		
(a.1.6.1.3.1) Marsha Dewalt 4418 Bowes Ave, Apt 3 W. Mifflin, PA 15122		
(a.1.6.1.3.2) Frances Varhula 4019 Inland Ave W. Mifflin, PA 15122		
(a.1.6.1.3.3) Peggy Nahay 2311 Vermont Ave W. Mifflin, PA 15122		

Exhibit E
Unit B-28
Docket # VGOB 18-0220-4157
List of Owners/Claimants to be Escrowed

Acres in Unit
Percent
of Unit

-
- (a.1.6.1.3.4) Beatrice Caulfield
4015 Donna Ave
W. Mifflin, PA 15122
 - (a.1.6.1.3.5) Marshall T. Compton, II Heirs, Devisees,
Successors or Assigns
Heirs Unknown
 - (a.1.7) Jason Lundy Compton Heirs, Devisees,
Successors or Assigns
 - (a.1.7.1) Frances Hall
Address Unknown
Richmond, VA 23224
 - (a.1.7.2) Mae C. Hall Heirs, Devisees,
Successors or Assigns
Heirs Unknown
 - (a.1.7.3) George L. Compton
RR 2 Box 503
Gordonsville, VA 22942
 - (a.1.7.4) Mary Gladys Wiltshire Heirs, Devisees,
Successors or Assigns
 - (a.1.7.4.1) Ruben A. Wiltshire
18507 Vontay Rd
Rockville, VA 23146
 - (a.1.7.5) Ola Harper Heirs, Devisees,
Successors or Assigns
 - (a.1.7.5.1) Gary Allen Harper Heirs, Devisees,
Successors or Assigns
 - (a.1.7.5.1.1) Penny Harper
1414 Northbury Ave
Henrico, VA 23231
 - (a.1.7.5.2) Norman Harper Heirs, Devisees,
Successors or Assigns
Heirs Unknown
 - (a.1.7.5.3) Marvin Harper
Address Unknown
Richmond, VA 23224
 - (a.1.7.5.4) Tina Marie Harper
27347 Pitts Ln
Ruther Glen, VA 22546
 - (a.1.7.5.5) Kathy Harper
Address Unknown
Ruther Glen, VA 22546
 - (a.1.7.5.6) Cheryl Harper
Address Unknown
Ruther Glen, VA 22546
 - (a.1.8) Rosa Ellen "Lee" Compton Cole Heirs, Devisees,
Successors or Assigns
 - (a.1.8.1) Foyster Lee Cole Heirs, Devisees,
Successors or Assigns

Exhibit E
Unit B-28
Docket # VGOB 18-0220-4157
List of Owners/Claimants to be Escrowed

	Acres in Unit	Percent of Unit
(a.1.8.1.1) Nancy Jeanette Cole Heirs, Devisees, Successors or Assigns		
(a.1.8.1.1.1) Brenda C. Horton PO Box 459 Richlands, VA 24641		
(a.1.9) Lydia Margaret Compton Kelly Heirs, Devisees, Successors or Assigns		
(a.1.9.1) Robert Sylvester Kelly Heirs, Devisees, Successors or Assigns		
(a.1.9.1.1) Henry F. Kelly Heirs, Devisees, Successors or Assigns Heirs Unknown		
(a.1.10) Cora Belle Compton Shortridge Heirs, Devisees, Successors or Assigns		
(a.1.10.1) Rosa Octava Matney Heirs, Devisees, Successors or Assigns Heirs Unknown		
(a.1.10.2) Orpha Carry Shortridge Heirs, Devisees, Successors or Assigns		
(a.1.10.2.1) Ollie Mae Casey Heirs, Devisees, Successors or Assigns		
(a.1.10.2.1.1) Carolyn McClanahan 23277 Browning Rd Abingdon, VA 24211		
(a.1.10.2.1.2) Margaret Compton 349 Mocassin Ct Lebanon, VA 24266		
(a.1.10.2.2) Stuart E. Addair 173 Rosedale Circle Rosedale, VA 24280		
(a.1.10.3) Nellie Shortridge Addair Heirs, Devisees, Successors or Assigns		
(a.1.10.3.1) Stuart E. Addair 173 Rosedale Circle Rosedale, VA 24280		
(a.1.10.4) Lawson Curtis Shortridge Heirs, Devisees, Successors or Assigns		
(a.1.10.4.1) Elza Mae Shortridge Heirs, Devisees, Successors or Assigns		
(a.1.10.4.1.1) Kathy May Ball 314 Simpson Rd Mt Airy, NC 27030		
(a.1.10.4.1.2) Carson Terry Shortridge 117 Cowpath Rd Haysi, VA 24256		

Exhibit E
Unit B-28
Docket # VGOB 18-0220-4157
List of Owners/Claimants to be Escrowed

	Acres in Unit	Percent of Unit
(a.1.10.4.1.3) Charles Gill Shortridge 30192 Old Saltworks Rd Meadowview, VA 24361		
(a.1.10.4.1.4) Curtis R. Shortridge Heirs, Devisees, Successors or Assigns		
(a.1.10.4.1.4.1) Logan C. Shortridge 19503 Waverunner Lane, Apt 101 Cornelius, NC 28031		
(a.1.10.4.1.4.2) Lucas S. Shortridge 9123 Windknob Ct Huntersville, NC 28078		
(a.1.10.4.1.5) Donald Carter Shortridge 1841 Benns Branch Rd Grundy, VA 24614		
(a.1.10.4.1.6) Roger Thomas Shortridge Heirs, Devisees, Successors or Assigns Heirs Unknown		
(a.1.10.5) Alta Fay Perkins Heirs, Devisees, Successors or Assigns		
(a.1.10.5.1) Linda B. Clemmons 2029 Preakness Place Lebanon, TN 37087		
(a.1.10.5.2) Emery Perkins, Jr. 674 Pleasant Valley Rd Cedar Bluff, VA 24609-9174		
(a.1.10.5.3) Daniel M. Perkins 213 Strawberry Field Dr Johnson City, TN 37604		
(a.1.10.5.4) Lonnie Ray Perkins 2078 Red Dirt Rd Vansant, VA 24656		
(a.1.10.6) Roscoe Bryant Shortridge Heirs, Devisees, Successors or Assigns Heirs Unknown		
(a.1.10.7) Ocie M. Pippin Heirs, Devisees, Successors or Assigns Heirs Unknown		
(a.1.10.8) Earl Miles Shortridge Heirs, Devisees, Successors or Assigns		
(a.1.10.8.1) Patty R. Shortridge Heirs, Devisees, Successors or Assigns		
(a.1.10.8.1.1) Lillie Mae Baggett PO Box 61 Ardsley on Hudson, NY 10503		
(a.1.10.8.1.2) Harless C. Shortridge 5344 Starkey Rd, R5 Roanoke, VA 24018		

Exhibit E
Unit B-28
Docket # VGOB 18-0220-4157
List of Owners/Claimants to be Escrowed

	Acres in Unit	Percent of Unit
(a.1.10.8.1.3) Johnny Hazzell Shortridge 1221 Cheetah Trail Winter Springs, FL 32708		
(a.1.10.8.1.4) Hazel Sloate 44 Rens Rd Poquoson, VA 23662		
(a.1.10.8.1.5) Madge Wilson 1221 Cheetah Trail Winter Springs, FL 32708		
(a.1.10.9) Ollie Mae Casey Heirs, Devisees, Successors or Assigns		
(a.1.10.9.1) Carolyn McClanahan 23277 Browning Rd Abingdon, VA 24211		
(a.1.10.9.2) Margaret Compton 349 Mocassin Ct Lebanon, VA 24266		
(a.1.10.10) Emma S. Short 1849 Fairview Rd Morristown, TN 37814		

<u>Oil & Gas Escrowed</u>	
Acres	6.5000
Percent	8.1250%

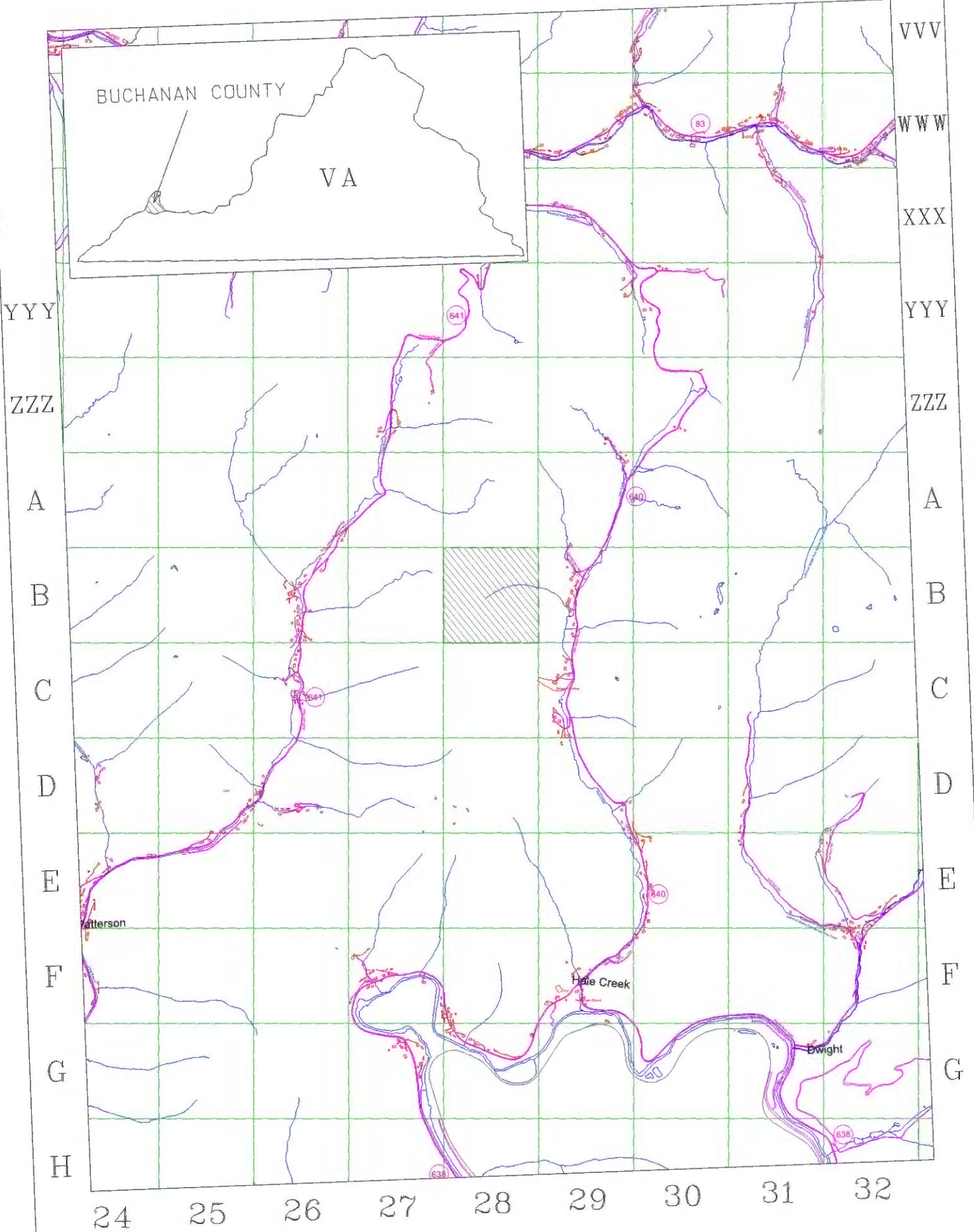

EXHIBIT A1
 UNIT B-28
 VGOB 18-0220-4157
 Page Number 61.