

BEFORE THE VIRGINIA GAS AND OIL BOARD

Applicant:	EnerVest Operating, LLC)
)
Relief Sought:	Well Location Exception)
	Well Number 900126)Docket Number
)VGOB-17-1121-4146
)
Legal Description:	James E. Raines, et al. Tract)
	40.00 acres, more or less)
	Harman Quadrangle)
	Rock Lick District)
	Buchanan County, Virginia)

APPLICATION

1. Parties:

1.1 Applicant herein is EnerVest Operating, LLC, whose address for the purposes hereof is 408 West Main Street, Abingdon, Virginia 24210, Telephone: (276) 628-9001. The attorney for Applicant is Timothy E. Scott, McKinnis & Scott, whose address is 135 West Main Street, Suite 200, Kingsport, Tennessee, 37660, Telephone: (423) 247-9376.

1.2 Applicant is the owner of the right to develop and produce oil and gas from all formations, from surface to total depth drilled in accordance with the permit submitted by applicant and located within the Rock Lick District of Buchanan County, Virginia, and underlying the lands depicted at Exhibit "A" attached hereto and made a part hereof and to appropriate the oil and gas produced therefrom.

2. Allegation of Facts:

2.1 Applicant has proposed a plan of development and operation of the formations underlying the drilling unit involved herein and depicted at Exhibit "A" and has proposed to commence such plan of development and operation of such unit by a conventional gas well, designated as Well Number 900126, to be drilled upon the lands involved herein so as to produce oil and gas from such unit.

2.2 That the unit depicted at Exhibit "A" hereof is subject to statewide spacing as provided under Virginia Code Annotated Section 45.1-361.17 (A) (2). This section provides that "wells drilled in search of gas shall not be located closer than 2500 feet to any other well completed in the same pool." In consideration of all known conditions, it is the opinion of the Applicant that such distance limitation is not feasible for the unit described in Exhibit "A," because there is no legal location.

2.3 That to prevent waste, protect correlative rights, and provide for the maximum safe recovery of the mineral resources underlying the Commonwealth, the Board should allow for an exception to the distance limitation and statewide spacing.

2.4 That the proposed well, at the location requested by Applicant, is necessary to effectively and efficiently drain a portion of the common sources of supply (reservoir) underlying the unit described at Exhibit "A" which cannot be adequately and efficiently drained without an exception to the distance limitations and spacing rules.

2.5 The drilling unit involved herein is a circle having a radius of 1250 feet from the proposed well bore to be located 10,610 feet West of Longitude Line 82 degrees 12 minutes and 30 seconds and 12,630 feet South of the Latitude Line 37 degrees 20 minutes 00 seconds (Virginia State Plane South Zone Coordinates North 3,653,930.60 and East 10,393,968.57) in the Harman Quadrangle, Buchanan County, Virginia.

2.6 That EnerVest Operating, LLC, Well No. 821672 lies 1,750.00 feet South 57 degrees 52 minutes West of proposed Well No. 900126; and, Well No. 809637 which lies 2,140 feet North 76 degrees 40 minutes East of proposed Well No. 900126.

2.7 That proposed Well No. 900126 is located on the James E. Raines et al. 40-acre Tract and Applicant anticipates producing all the Mississippian and Devonian Age formations including, but not limited to, Ravencloff, Maxton, Big Lime, Weir, Berea and Devonian Shale, from surface to total depth drilled, 5,610 feet.

3. Legal Authority: The relief sought by this Application is authorized by Virginia Code Annotated § 45.1-361.17.

4. Relief Sought: Applicant requests the Virginia Gas and Oil Board to enter an order to enable Well No. 900126 to be drilled as depicted on the plat attached as Exhibit "A" and that Applicant be granted the right to produce these formations which appear on the well work permit submitted to the Inspector.

DATED this the 20th day of October, 2017.

ENERVEST OPERATING, LLC



Timothy E. Scott
McKinnis & Scott

VERIFICATION

The foregoing Application to the best of my knowledge, information and belief is true and correct.



Timothy E. Scott
McKinnis & Scott

[c:\msword\enervest\regulatory2017\well.location.exception.application.900126 October 2017]

VIRGINIA

VIRGINIA GAS AND OIL BOARD
DEPARTMENT OF MINES, MINERALS, AND ENERGY
LEBANON, VIRGINIA

DOCKET NUMBER: VGOB-17-1121-4146

APPLICANT: EnerVest Operating, LLC

RELIEF SOUGHT: WELL LOCATION EXCEPTION
Va. Code Ann. § 45.1-361.17

WELL NO.: 900126

LEGAL DESCRIPTION: James E. Raines et al. Tract)
40.00 acres, more or less)
Harman Quadrangle)
Rock Lick District)
Buchanan County, Virginia)

NOTICE OF HEARING

TO: See Exhibit B

Notice is hereby given that the Applicant in this cause is requesting the Virginia Gas and Oil Board to authorize the drilling of the proposed well to produce formations from surface to total depth drilled as set forth in the attached application.

Notice is further given that this matter is set for hearing before the Virginia Gas and Oil Board on the 21st day of November, 2017, at 9:00 a.m. at the Russell County Office Building, Highland Drive, Lebanon, Virginia, at which time and place all interested persons may appear and be heard. Any questions concerning said hearing may be directed to the Virginia Gas and Oil Board, State Gas and Oil Inspector, Department of Mines, Minerals and Energy, 135 Highland Drive, Lebanon, Virginia 24266 (276) 415-9650.

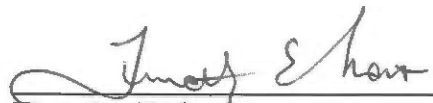

Timothy E. Scott
McKinnis & Scott
135 West Main Street, Suite 200
Kingsport, Tennessee 37660
(423) 247-9376

CERTIFICATE OF SERVICE

I, Timothy E. Scott, counsel for EnerVest Operating, LLC, hereby certify that I have this day caused the foregoing notice and application to be served upon the parties listed herein, at their address, by certified mail, return receipt requested.

Dated this the 20th day of October, 2017.

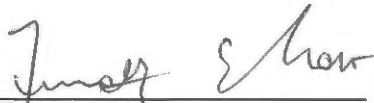

Timothy E. Scott
McKinnis & Scott

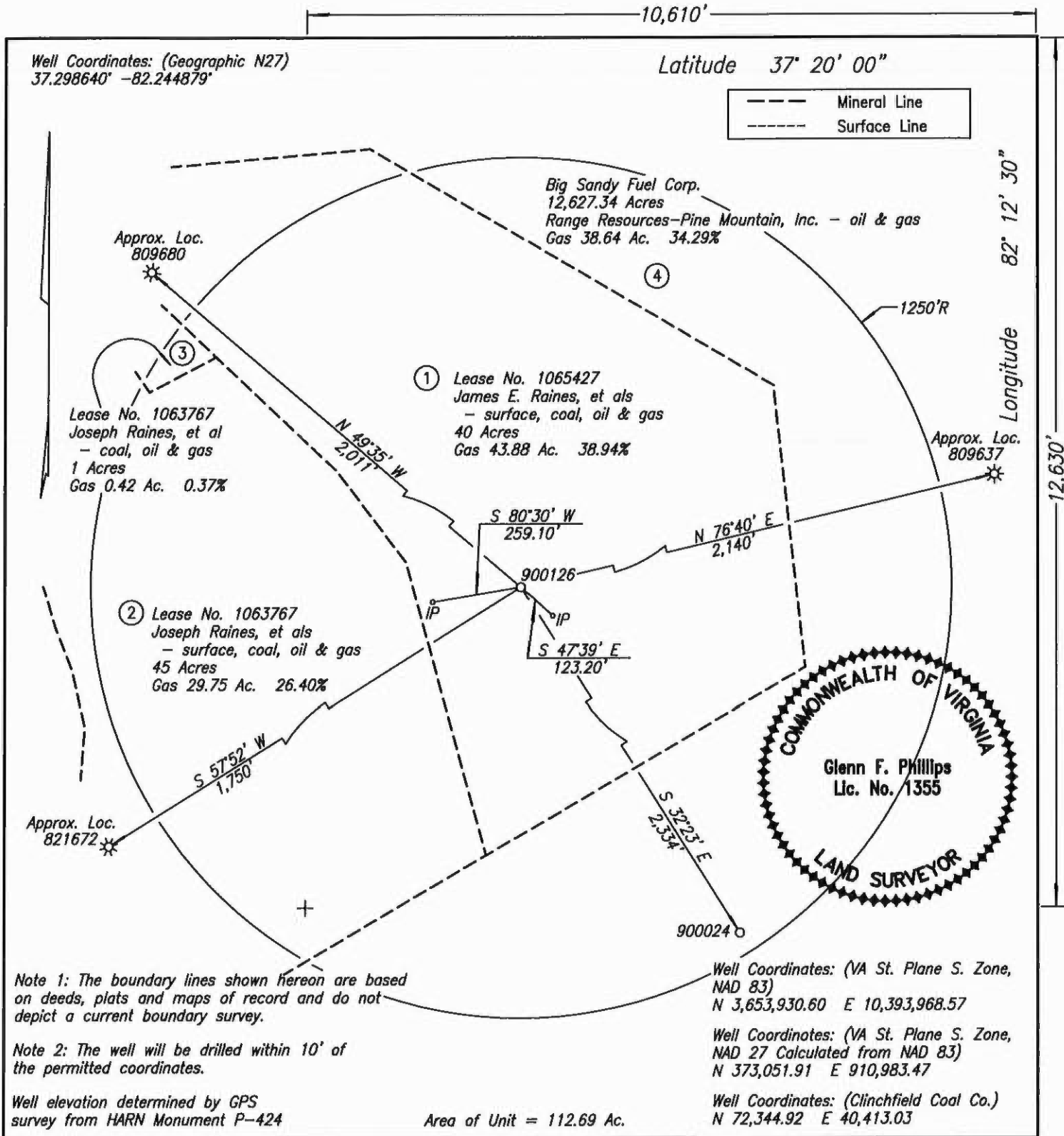

Note 1: The boundary lines shown hereon are based on deeds, plats and maps of record and do not depict a current boundary survey.

Note 2: The well will be drilled within 10' of the permitted coordinates.

Well elevation determined by GPS survey from HARN Monument P-424

WELL LOCATION PLAT NORA GRID H-62

COMPANY Range Resources-Pine Mountain, Inc. WELL NAME AND NUMBER 900126
 TRACT NO. Lease No. 1065427 ELEVATION 1,882.51' QUADRANGLE Harman
 COUNTY Buchanan DISTRICT Rock Lick SCALE 1" = 400' DATE 10-15-2012

This Plat is a new plat x; an updated plat ; or a final location plat

+ Denotes the location of a well on United States topographic Maps, scale 1 to 24,000, latitude and longitude lines being represented by border lines as shown.

Glenn F. Phillips
 Licensed Professional Engineer or Licensed Land Surveyor

Exhibit A

Exhibit "B"
900126
VGOB-17-1121-4146

DEPTH - 5,610'

Dickenson-Russell Coal Company
Maxxim Shared Services, LLC
Attn: Steve Smith
5703 Crutchfield Drive
Norton, VA 24273

ALPHA Land & Reserves, LLC
Attn: Steve Smith
5703 Crutchfield Drive
Norton, VA 24273

WBRD LLC
John Mooney
5260 Irwin Road
Huntington, WV 25705-3247

ACIN LLC
John Mooney
5260 Irwin Road
Huntington, WV 25705-3247

Levisa Leasing, Inc.
C/O Mark Altizer
101 Hillside Drive
Abingdon, VA 24210

Penn Virginia Operating Company, LLC
Mr. John Keith
Seven Sheridan Square, Suite 400
Kingsport, TN 37660

Wellmore Coal Company, LLC
Attn: Bob Brendlinger
P.O. Box 458
Big Rock, VA 24603

Gail Duckett
385 4th St NE Apt A
Cleveland, TN 37311

Changed

Carol McCormick
1391 Rabbit Valley Rd NW
Cleveland, TN 37312

Good

Betty Jean Musick
6628 Nancy Lane
Trinity, NC 27370

Could Not Find

Lillie Suezette Musick
2642 Holly Hills Dr
Poplar Bluff, MO 63901

Douglas Shannon Raines
PO Box 33
Breaks, VA 24607

Ernest R. Raines
PO Box 265
Breaks, VA 24607

Everett J. Raines
2932 Notchview Ct
Charlotte, NC 28210

Marcella R. Morrow
6400 Bay View Lane
Daphne, AL 36526

James E. Raines
PO Box 243
Breaks, VA 24607

Rosie Pebble Valentino
106E Picadome Park St
Lexington, Ky 40503

William Paul Raines
PO Box 68
Breaks, VA 24607

Betty R. Raines
PO Box 72
Breaks, VA 24607

Ronald Dean Raines
c/o Clara Kendrick
1032 Balsam Dr.
Lexington, Ky 40503

Minty A. Raines Verbeten
PO Box 85
Breaks, VA 24607

Robert G. Raines, decd
PO Box 823
Abingdon, VA 24210

Deceased

Bertha Ann Emerson
1607 Enon Church Rd
Chester, VA 23831

Jerry Raines
PO Box 132
Oakwood, VA 24631

Clara Kendrick
1032 Balsam Drive
Lexington, Ky 40504

Linda J. Bowen
4100 British Wood Dr.
Hopewell, VA 23860

Ella D. Raines Nastwold
748 Ridgecrest Dr.
Fenton, MI 48430

Rodney Dale Raines
PO Box 261
Breaks, VA 24607

Donivan Raines
C/O Roberta Dianyel R. Potter
105 Left Fork Dry Fork
Elkhorn City, Ky 41522

Roberta Dianyel R. Potter
105 Left Fork Dry Fork
Elkhorn City, Ky 41522

David G. Raines
PO Box 66
Breaks, VA 24607

Vivian J. Owens
534 Skyline Dr
Birchleaf, VA 24220

Bevley C. Fuller
1629 Mansfield St.
Winston-Salem, NC 27107

Emory G. Fuller
308 E. Tazewell Rd
Sterling, VA 20164

Wm J B Fuller
c/o Vivian J. Owens
534 Skyline Dr
Birchleaf, VA 24220

Douglas M Fuller
c/o Vivian J. Owens
534 Skyline Dr
Birchleaf, VA 24220

Nora C. Aglin
c/o Vivian J. Owens
534 Skyline Dr
Birchleaf, VA 24220

Woodrow Fuller
c/o Vivian J. Owens
534 Skyline Dr
Birchleaf, VA 24220

Sharon C. Carver
3411 Wilderness Circle
Middleburg, FL 32068

Ronald D. Church
1872 Racefork Rd
Hurley, VA 24620

Lillian C. Stiltner
222 Oglesby Ave
Birmingham, AL 35209

Dana C. Swicker
107 Treasure Island Ln
Cropwell, AL 35054

John P Church
88 Moonlight Dr
Sandy Hook, KY 41171

Juanita C. Smith
107 Treasure Island Lane
Cropwell, AL 35054

Mary C. Hamrick
180 Bell Brook Dr
Cropwell, AL 35054

Billy L. Church
423 23rd Street North
Pell City, AL 35125

Betty C. Wilson
319 County Road 252
Cullman, AL 35057

David C Church
823 Dogwood Estates
Pell City, AL 35125

Lisa M Church
PO Box 463
Maxie, VA 24628

Phillip E. Church
PO Box 202
Elkhorn City, KY 41522

PO BOX 202, ELKHORN CITY, KY 415220202

Mary Lynn R. Carter
2314 Avenel Ave SW
Roanoke, VA 24015

Juanita Raines
600 Walden Road
Abingdon, VA 24210

Robert N Raines
7244 Peppermill Dr
King George, VA 22485

Andy Raines
1305 Winston Drive
Salem, VA 24153

Robert Deel
Unknown

James Deel
Unknown

Barbara Morris
Unknown

Doug Deel
PO Box 47
Breaks, VA 24607

Christopher A. Deel
1829 Audobon Dr NE
Atlanta, GA 30329

Mickey Lee Branham
PO Box 33
Haysi, VA 24256

Vickie June Silcox
1669 Nealy Ridge
Clinchco, VA 24226

Aaron Lee Deel
6013 222nd Street Ct E
Spanaway, WA 98387

Garland S. Deel
PO Box 512
Clintwood, VA 24228

Faye D. Thacker
626 Pompey Rd
Shelbiana, KY 41562

Woodrow Trinkle Deel
6407 Thwing Rd
Leroy, NY 14482

Larry Edwards
14 Cornelius Rd
Los Lunas, NM 87031

Denise Heppler
c/o Larry Edwards
14 Cornelius Rd
Los Lunas, NM 87031

Jeffrey Edwards
3 Blackberry Ln
Los Lunas, NM 87031

Bonnie Deel Cash
PO Box 235
Breaks, VA 24607

Melba Deel
PO Box 267
Breaks, VA 24607

Location -

The well site is situated approximately 11,240 feet Northeast of the Intersection of Virginia Routes 609 and 80 and approximately 10,575 feet Southeast of Breaks in Buchanan County, Virginia.

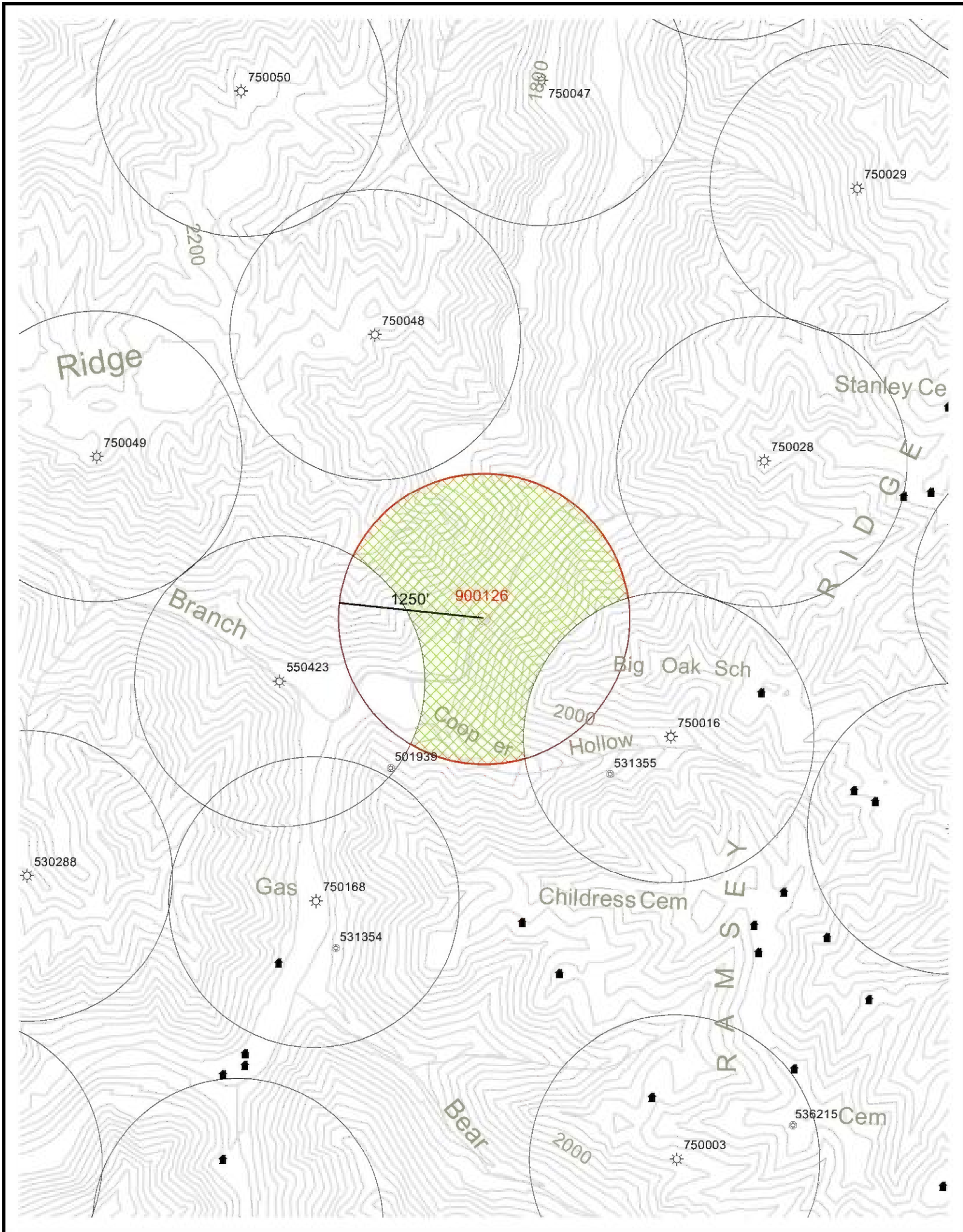

Exhibit K

EnerVest Operating, LLC.

900126
LOCATION EXCEPTION EXHIBIT

Quad:
Harman

Date:
9/8/2017

Drainage Area =
79.38

Scale:
1 inch = 1,000 feet

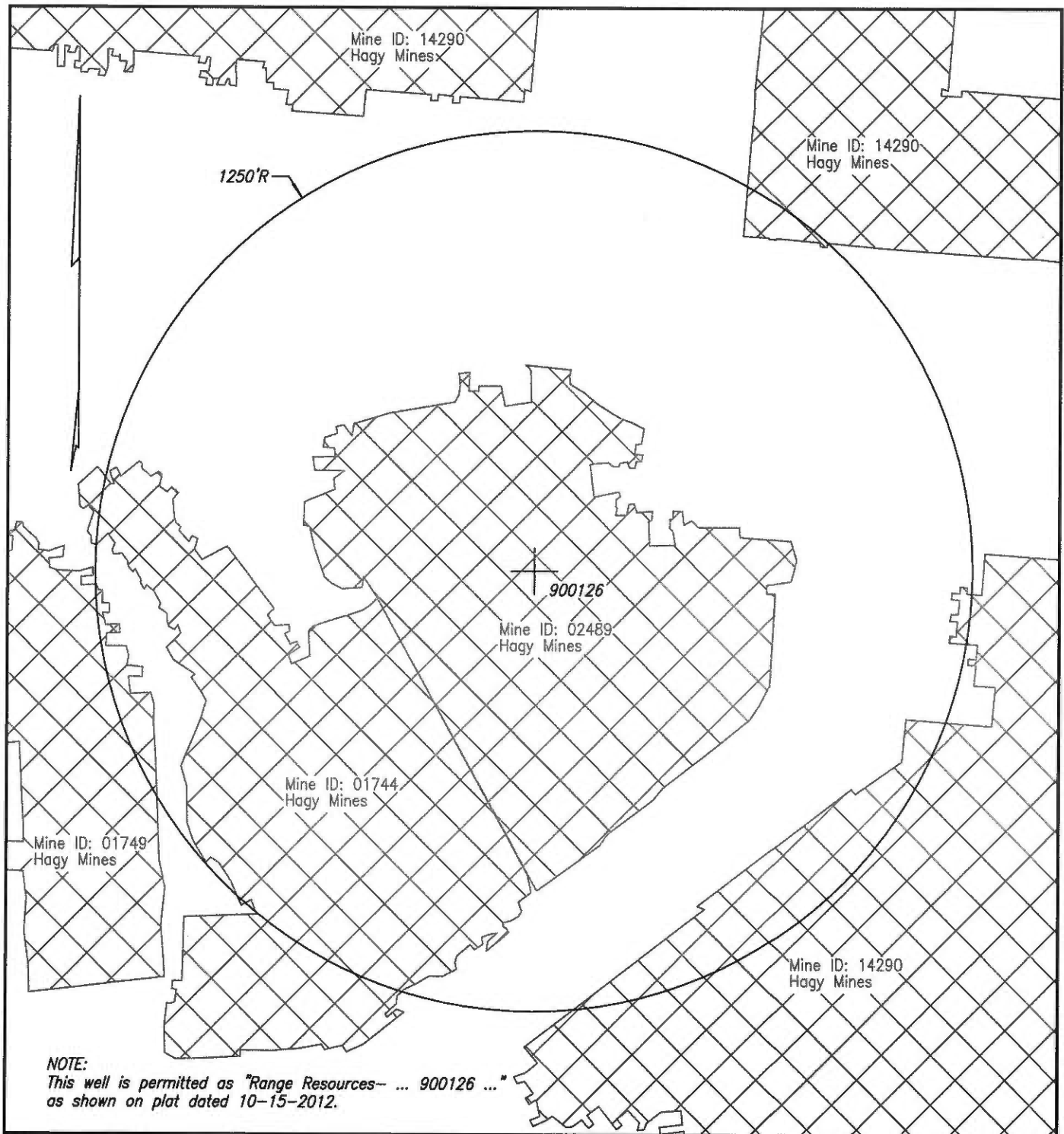

WELL & MINE LOCATION MAP NORA GRID H-62

COMPANY EnerVest Operating, LLC WELL NAME AND NUMBER 900126
QUADRANGLE Harman PERMIT NO. _____ SCALE 1" = 400' DATE 9-12-2017

NOTE: The mine locations are approximate locations taken from downloaded DMME data.
The maps are to be used for anticipated drilling hazards only.

Exhibit L

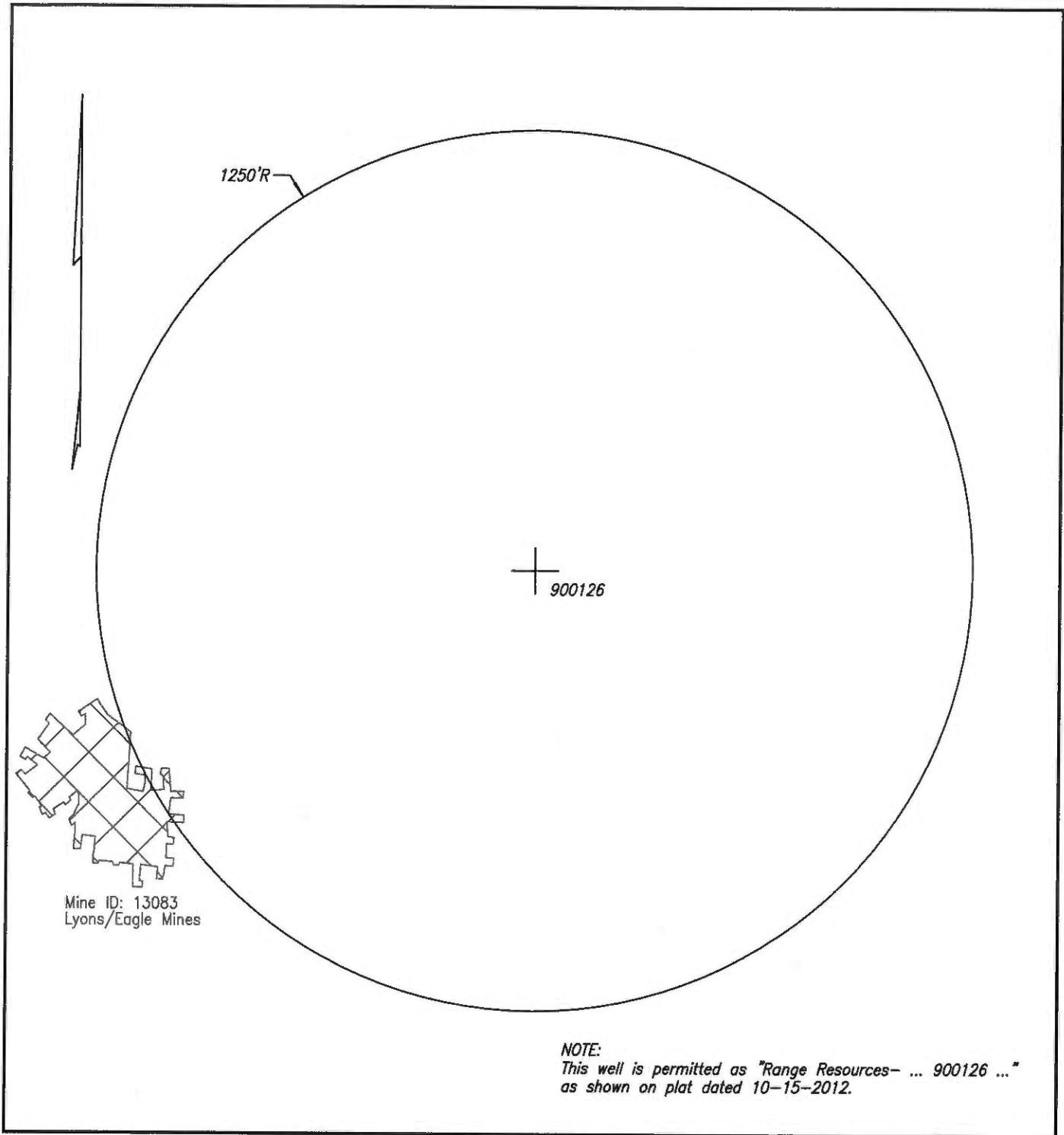

WELL & MINE LOCATION MAP NORA GRID H-62

COMPANY EnerVest Operating, LLC WELL NAME AND NUMBER 900126
 QUADRANGLE Harman PERMIT NO. _____ SCALE 1" = 400' DATE 9-12-2017

NOTE: The mine locations are approximate locations taken from downloaded DMME data.
 The maps are to be used for anticipated drilling hazards only.

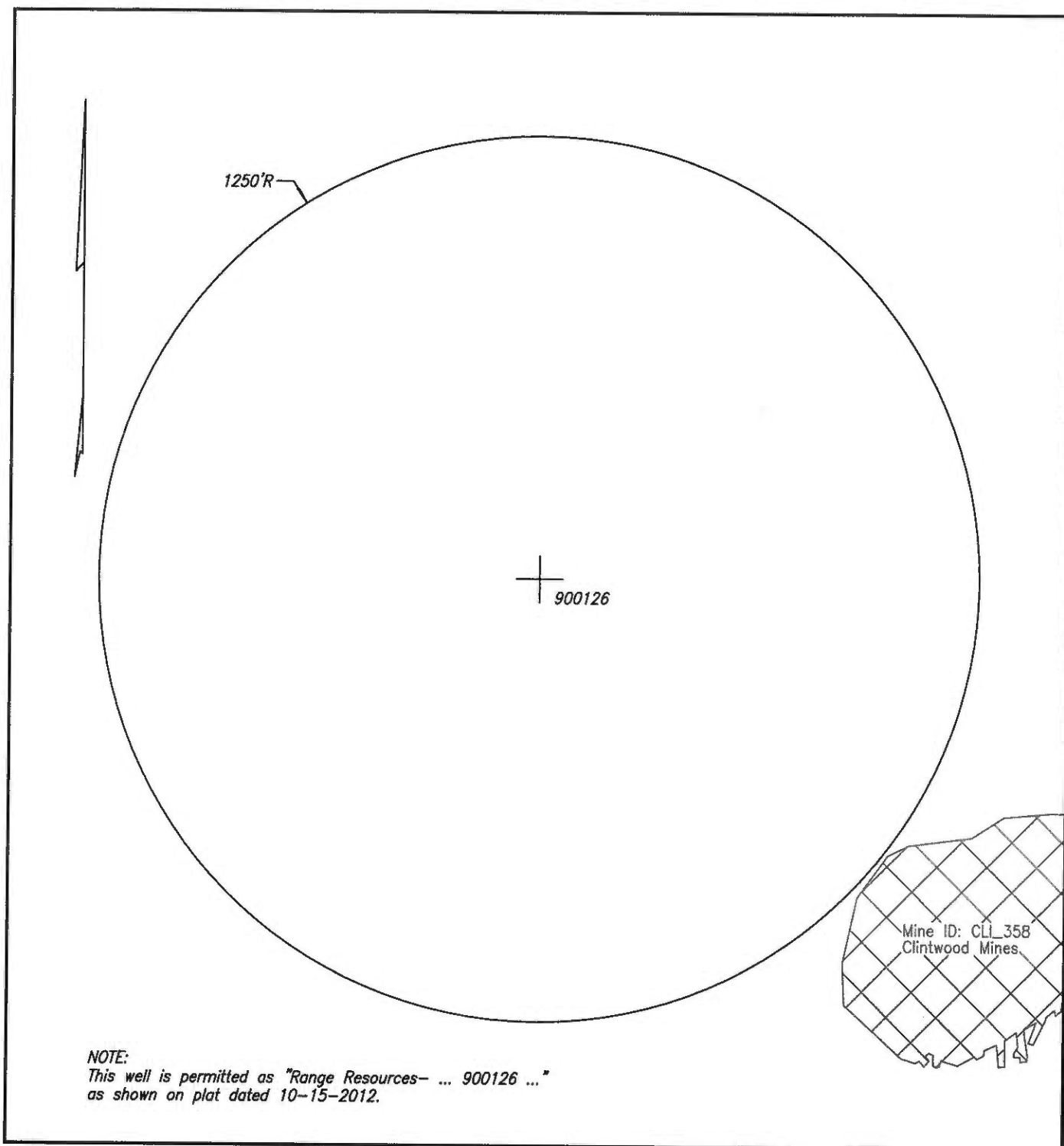

WELL & MINE LOCATION MAP NORA GRID H-62

COMPANY EnerVest Operating, LLC WELL NAME AND NUMBER 900126
 QUADRANGLE Harman PERMIT NO. _____ SCALE 1" = 400' DATE 9-12-2017

NOTE: The mine locations are approximate locations taken from downloaded DMME data.
 The maps are to be used for anticipated drilling hazards only.

Exhibit L