

**BEFORE THE VIRGINIA GAS AND OIL BOARD**

**PETITIONER:** CNX Gas Company LLC

**DIVISION OF GAS AND OIL**

**DOCKET NO:** VGOB 98-0324-0625-11

**RELIEF SOUGHT: (1) DISBURSEMENT FROM ESCROW REGARDING TRACT(S) A portion of 2A, 2F, A portion of 3A, A portion of 3B&C (2) AND AUTHORIZATION FOR DIRECT PAYMENT OF ROYALTIES (3) AND DISMISSAL OF COAL OWNERS PURSUANT TO CODE OF VIRGINIA SECTION 45.1-361.22:2.**

**HEARING DATE:** October 17, 2017

**DRILLING UNIT:** T36

**BUCHANAN COUNTY, VIRGINIA**

**PETITION FOR ORDER OF DISBURSEMENT OF ESCROW FUNDS**

**1. Petitioner and its counsel**

Petitioner is CNX Gas Company LLC, PO Box 570, Pounding Mill, VA 24637, (276)596-5075. Petitioner's counsel is Mark A. Swartz, Hillard & Swartz, LLP, 122 Capital Street, Suite 201, Charleston, WV 25301.

**2. Relief Sought**

(1) the disbursement of escrowed funds heretofore deposited with the Board's Escrow Agent, attributable to a portion of Tracts 2A, 2F, 3A, 3B & 3C as depicted upon the annexed table; (Royalties currently being paid under Buchanan No.1 SGU2, VGOB 08-1118-2367).

**3. Legal Authority**

Va. Code Ann. § 45.1-361.1 et seq., 4 VAC 25-160-140., and relevant Virginia Gas and Oil Board Orders ("Board") heretofore promulgated pursuant to law.

**4. Type of Well(s)**

Coalbed Methane

**5. Factual basis for relief requested**

Hurt McGuire Land Trust & Bessie Lowe, Wanda Hagy, Curtis Lee Stilwell, Theodore Stilwell, Patsy Moore, Brenda Justice, James R. Osborne, Phyllis W. Osborne, Charles M. Osborne, Richard M. Osborne, Joyce Lineberry Mae and Darlene Osborne have entered into royalty split agreement(s). The annexed Table, further, specifies how said royalties are to be divided and paid.

Sydney Smith, Kenneth Osborne, Martha Guilliams, Mary Jay Keen, Shirley Keen, Margaret Dye, Nellie Maynard, Tammy Boyd Street, Paul Junior Osborne, Curtis McCoy Osborne, Barbara Joyce Harmon & Marilyn Taylor are entitled to 100% of the CBM royalties awarded under Case No. 027CL0000819-00 (10), Opinion dated November 9, 2015. Said decision allows the Applicant and Designated Operator to pay royalties directly to the person(s) identified in Exhibit EE annexed hereto and the annexed Table, further, specifies how said royalties are to be paid.

Mitchell Counts & Sandra Dowdy are the gas claimants in tract(s) 2F. As such Mitchell Counts & Sandra Dowdy are entitled to 100% of the CBM royalties attributable to their gas claims that are now in escrow and as may be hereafter payable. See Va. Code Ann. § 45.1-361.22:2.A That an Exhibit identified as Table 1 is annexed hereto, and it specifies how the disbursement(s) is to be calculated and paid by the escrow agent.

## **6. Attestation**

The foregoing Petition to the best of my knowledge, information, and belief is true and correct.

PROPERTY LINES SHOWN WERE TAKEN FROM 1881-1900  
 BY CNX LAND RESOURCES, INC. AND WERE NOT SURVEYED.

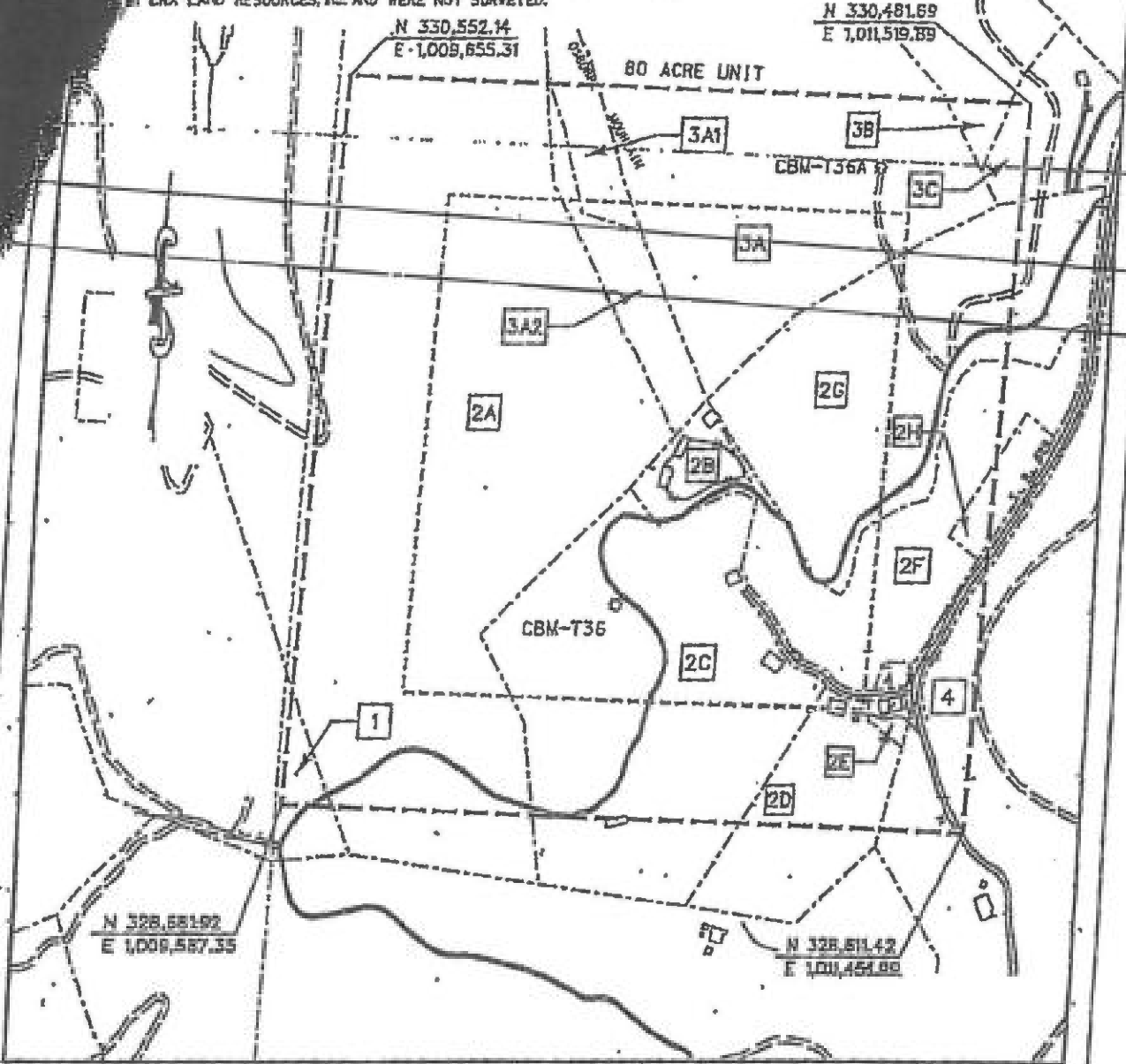
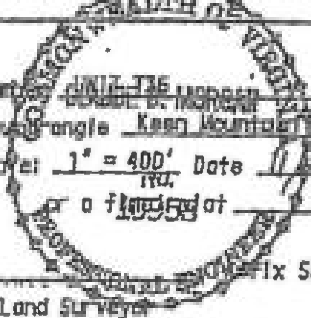

EXHIBIT-A  
 DAKWOOD FIELD  
 UNIT T-36  
 FORCE POOLING  
 VGOB-98-0324-0625-03

Company CNX Gas Company LLC Well Name and Number UNIT T-36  
 Tract No. \_\_\_\_\_ Elevation \_\_\_\_\_ Dist. angle Keen Mountain  
 County Buchanan District Garden Scale 1" = 400' Date 11/1/05  
 This plat is a new plat X ; an updated plat \_\_\_\_\_ ; or a revised plat \_\_\_\_\_

Form DGB-GD-7  
 Rev. 9/91

*Charles De May*  
 Licensed Professional Engineer or Licensed Land Surveyor



CNX Gas Company LLC  
UNIT T-36  
Tract Identification

H. S. F. Group - All Minerals  
Island Creek Coal Company/Consolidation Coal Company - Below Drainage Coal Leased  
Jewell Smokeless Coal Corporation - Above Drainage Coal Leased  
CNX Gas Company LLC - CBM Leased  
Consolidation Coal Company - Surface  
0.45 acres                      0.5625%

2A.     Hurst McGuire Land Trust (William P. Stilwell 143.6 Acre Tract) - Coal  
Consolidation Coal Company - Below Drainage Coal Leased  
A. T. Massey - Above Drainage Coal Leased  
CNX Gas Company LLC - CBM Leased  
Thomas Stilwell Helrs - Surface and All Minerals except Coal  
CNX Gas Company LLC - Oil, Gas and CBM leased (7/1/77)  
32.30 acres                      40.3750%

2B.     Hurst McGuire Land Trust (William P. Stilwell 143.6 Acre Tract) - Coal  
Consolidation Coal Company - Below Drainage Coal Leased  
A. T. Massey - Above Drainage Coal Leased  
CNX Gas Company LLC - CBM Leased  
Walter Underwood - Surface and All Minerals except Coal  
1.25 acres                      1.5625%

2C.     Hurst McGuire Land Trust (William P. Stilwell 143.6 Acre Tract) - Coal  
Consolidation Coal Company - Below Drainage Coal Leased  
A. T. Massey - Above Drainage Coal Leased  
CNX Gas Company LLC - CBM Leased  
Joe Nipper - Surface and All Minerals except Coal  
12.07 acres                      15.0875%

2D.     Hurst McGuire Land Trust (William P. Stilwell 143.6 Acre Tract) - Coal  
Consolidation Coal Company - Below Drainage Coal Leased  
A. T. Massey - Above Drainage Coal Leased  
CNX Gas Company LLC - CBM Leased  
Donald Nipper - Surface and All Minerals except Coal  
2.21 acres                      2.7625%

2E.     Hurst McGuire Land Trust (William P. Stilwell 143.6 Acre Tract) - Coal  
Consolidation Coal Company - Below Drainage Coal Leased  
A. T. Massey - Above Drainage Coal Leased  
CNX Gas Company LLC - CBM Leased  
Osborne Mountain Pentecostal Church - Surface and All Minerals except Coal  
0.29 acres                      0.3625%

6

**CNX Gas Company LLC**  
**UNIT T-36**  
 Tract Identification

Hurt McGuire Land Trust (William P. Stilwell 143.6 Acre Tract) - Coal  
 Consolidation Coal Company - Below Drainage Coal Leased  
 A. T. Massey - Above Drainage Coal Leased  
 CNX Gas Company LLC - CBM Leased  
 Mitchell Courts, et al - Surface and All Minerals except Coal  
 5.65 acres 7.0625%

2G. Hurt McGuire Land Trust (William P. Stilwell 143.6 Acre Tract) - Coal  
 Consolidation Coal Company - Below Drainage Coal Leased  
 A. T. Massey - Above Drainage Coal Leased  
 CNX Gas Company LLC - CBM Leased  
 Albert Ball Heirs - Surface and All Minerals except Coal  
 CNX Gas Company LLC - Oil, Gas and CBM Leased  
 9.64 acres 12.0500%

2H. Hurt McGuire Land Trust (William P. Stilwell 143.6 Acre Tract) - Coal  
 Consolidation Coal Company - Below Drainage Coal Leased  
 A. T. Massey - Above Drainage Coal Leased  
 CNX Gas Company LLC - CBM Leased  
 Rodney D. Taylor, et ux - Surface and All Minerals except Coal  
 0.33 acres 0.4125%

3A. Hurt McGuire Land Trust (William P. Stilwell 143.6 Acre Tract) - Coal  
 Consolidation Coal Company - Below Drainage Coal Leased  
 A. T. Massey - Above Drainage Coal Leased  
 CNX Gas Company LLC - CBM Leased  
 Linkous Horn Heirs - All Minerals except Coal  
 CNX Gas Company LLC - Oil, Gas and CBM Leased (10%)  
 Danny McClanahan - Surface, (Oil and Gas Claimant)  
 9.48 acres 11.8500%

3A1. Hurt McGuire Land Trust (William P. Stilwell 143.6 Acre Tract) - Coal  
 Consolidation Coal Company - Below Drainage Coal Leased  
 A. T. Massey - Above Drainage Coal Leased  
 CNX Gas Company LLC - CBM Leased  
 Linkous Horn Heirs/Thomas Stilwell Heirs - All Minerals except Coal  
 CNX Gas Company LLC - Oil, Gas and CBM Leased (10%) if owned by Linkous Horn Heirs  
 CNX Gas Company LLC - Oil, Gas and CBM Leased (71/72) if owned by Thomas Stilwell Heirs  
 Danny McClanahan - Surface, (Oil and Gas Claimant)  
 1.03 acres 1.2875%

\*Tract ID incorrectly indicated that the oil and gas was  
 being claimed by Danny McClanahan.  
 The claim only applies to Tracts 3A1 and 3A2 only

CNX Gas Company LLC  
UNIT T-36  
Tract Identification

Hurt McGuire Land Trust (William P. Stillwell 143.6 Acre Tract) - Coal  
Consolidation Coal Company - Below Drainage Coal Leased  
A. T. Massey - Above Drainage Coal Leased  
CNX Gas Company LLC - CBM Leased  
Linkous Horn Heirs/Thomas Stillwell Heirs - All Minerals except Coal  
CNX Gas Company LLC - Oil, Gas and CBM Leased (10%) If owned by Linkous Horn Heirs  
CNX Gas Company LLC - Oil, Gas and CBM Leased (71/72) If owned by Thomas Stillwell Heirs  
Danny McClanahan - Surface, (Oil and Gas Claimant)  
2.03 acres                      2.5375%

3B. & 3C.      Hurt McGuire Land Trust (William P. Stillwell 143.6 Acre Tract) - Coal  
Consolidation Coal Company - Below Drainage Coal Leased  
A. T. Massey - Above Drainage Coal Leased  
CNX Gas Company LLC - CBM Leased  
Linkous Horn Heirs - All Minerals except Coal  
CNX Gas Company LLC - Oil, Gas and CBM Leased  
Arlen Osborne - Surface  
0.87 acres                      1.0875%

3B.              Arlen Osborne - Surface  
3C.              Willard Osborne - Surface

4.                Coal Mountain Mining Company L.L.P. Tr. 26 - Fee  
Consolidation Coal Company - Below Drainage Coal Leased  
A. T. Massey - Above Drainage Coal Leased  
CNX Gas Company LLC - Oil, Gas and CBM Leased  
2.40 acres                      3.0000%

88





## 3A Tract 3A (total acreage)

9.4800

17	3A	Tammy Boyd Street\195 Taylor Circle Raven VA 24639	2/277	0.0684	100.00%	0.0684	0.4653%		\$770.99
18	3A	Paul Junior Osborne\2869 Sharon Pl Grand Junction CO 81503	1/30	0.3160	100.00%	0.3160	2.1482%		\$3,559.40
19	3A	Curtis McCoy Osborne\PO Box 31 Raven VA 24639	1/30	0.3160	100.00%	0.3160	2.1482%		\$3,559.40
20	3A	Barbara Joyce Harmon\PO Box 174 N. Tazewell VA 24630	1/30	0.3160	100.00%	0.3160	2.1482%		\$3,559.40
21	3A	Marilyn Taylor\PO Box 285 Pounding Mill, VA 24637	1/10	0.9480	100.00%	0.9480	6.4446%		\$10,678.21

## 3B&amp;C Tract 3B&amp;C (total acreage)

0.8700

1	3B&C	Hurt-McGuire Land Trust\PO Box 1067 Bluefield VA 24605	4/55	0.0633	50.00%	0.0316	0.2151%		\$356.35
2	3B&C	Sidney Smith\1911 McVitty Rd Salem VA 24153	1/30	0.0290	100.00%	0.0290	0.1971%		\$326.65
3	3B&C	Kenneth R Osborne\848 Peyton St Roanoke VA 24019	1/30	0.0290	100.00%	0.0290	0.1971%		\$326.65
4	3B&C	Martha Williams\1911 McVitty Rd Salem VA 24153	1/30	0.0290	100.00%	0.0290	0.1971%		\$326.65
5	3B&C	Mary Jane Keen\1077 Longwall Ln Raven VA 24639	1/110	0.0079	100.00%	0.0079	0.0538%		\$89.09
6	3B&C	Shirley Keen\1685 Honaker Branch Rd Raven VA 24639	1/110	0.0079	100.00%	0.0079	0.0538%		\$89.09
7	3B&C	Patsy Moore\6985 Horn Mtn Rd Raven VA 24639	1/110	0.0079	50.00%	0.0040	0.0269%		\$44.54
8	3B&C	Brenda Sue Justice\PO Box 522 Keen Mtn, VA 24624	1/110	0.0079	50.00%	0.0040	0.0269%		\$44.54
9	3B&C	James R Osborne\PO Box 484 Keen Mtn VA 24624	1/110	0.0079	50.00%	0.0040	0.0269%		\$44.54
10	3B&C	Phyllis W Osborne\1109 Moore Rd Raven VA 24639	1/110	0.0079	50.00%	0.0040	0.0269%		\$44.54
11	3B&C	Charles M Osborne\216 Plantation Dr Richlands VA 24641	1/110	0.0079	50.00%	0.0040	0.0269%		\$44.54
12	3B&C	Richard Osborne\1062 Canterbury Rd Oakwood VA 24631	1/110	0.0079	50.00%	0.0040	0.0269%		\$44.54
13	3B&C	Joyce Lineberry Mays\c/o Rose Mays PO Box 764 Cooleemee, NC 27014	1/110	0.0079	50.00%	0.0040	0.0269%		\$44.54
14	3B&C	Darlene B Osborne\1055 Mapleleaf Hollow Raven VA 24639	1/110	0.0079	50.00%	0.0040	0.0269%		\$44.54
15	3B&C	Margaret Dye\784 Big Creek Rd Richlands VA	2/277	0.0063	100.00%	0.0063	0.0427%		\$70.76
16	3B&C	Nellie Maynard\Box 296 Raven VA 24639	2/277	0.0063	100.00%	0.0063	0.0427%		\$70.76
17	3B&C	Tammy Boyd Street\195 Taylor Circle Raven VA 24639	2/277	0.0063	100.00%	0.0063	0.0427%		\$70.76
18	3B&C	Paul Junior Osborne\2869 Sharon Pl Grand Junction CO 81503	1/30	0.0290	100.00%	0.0290	0.1971%		\$326.65
19	3B&C	Curtis McCoy Osborne\PO Box 31 Raven VA 24639	1/30	0.0290	100.00%	0.0290	0.1971%		\$326.65
20	3B&C	Barbara Joyce Harmon\PO Box 174 N. Tazewell VA 24630	1/30	0.0290	100.00%	0.0290	0.1971%		\$326.65
21	3B&C	Marilyn Taylor\PO Box 285 Pounding Mill, VA 24637	1/10	0.0870	100.00%	0.0870	0.5914%		\$979.96

## 2F Tract 2F (total acreage)

5.6500

1	2F	Mitchell Counts\4231 Osborne Mtn Rd Raven VA 24639		5.6500	100.00%	5.6500	38.4090%	34004.14	\$29,637.07
---	----	--	--	--------	---------	--------	----------	----------	-------------

**Adjustment Comments: Amount minus one time payouts**

**Wells contributing to the escrow account: PGP T36 W/PL**

Exhibit E  
Unit T-36  
Docket # VGOB-98-0324-0625-11  
List of Conflicting Owners/Claimants that require escrow

	Acres in Unit	Percent of Unit	Division of Interest in	
			6-Right 5.74713%	7-Right 16.34981%
<b><u>Tract #2A, 32.30 acres</u></b>				
<b><u>COAL OWNERSHIP</u></b>				
(1) Hurt McGuire Land Trust c/o Charles Green P.O. Box 1067 Bluefield, VA 24605	32.30 acres	40.3750%	2.32040%	6.60124%
<b><u>OIL &amp; GAS OWNERSHIP</u></b>				
<i>Fractional interests changed according to heirship spreadsheet dated 10/15/15</i>				
Thomas Stilwell Heirs, Devises, Successors or Assigns	32.30 acres	40.3750%	2.32040%	6.60124%
(5) Sylvester Stilwell Heirs, Devises, Successors or Assigns				
(5.1) Cora Arnold Heirs, Devises, Successors or Assigns				
(5.1.5) Jay C. Stilwell Sr. Heirs, Devises, Successors or Assigns				
<i>W9/Affidavit not received</i>				
(5.1.5.1) Kathy Stilwell PO Box 1196 Raven, VA 24639	0.0961 acres 1/336 of 32.30 acres	0.1202%	0.00691%	0.01965%
<i>W9/Affidavit not received</i>				
(5.1.5.2) Jay Clarence Stilwell, Jr. PO Box 1035 Raven, VA 24639	0.0961 acres 1/336 of 32.30 acres	0.1202%	0.00691%	0.01965%
	<b>Acres</b>	<b>0.1923</b>		
	<b>Percent</b>	<b>0.2403%</b>		
<b><u>Tract #2E, 0.29 acres</u></b>				
<b><u>COAL OWNERSHIP</u></b>				
(1) Hurt McGuire Land Trust c/o Charles Green P.O. Box 1067 Bluefield, VA 24605	0.29 acres	0.3625%	0.02083%	0.05927%
<b><u>OIL &amp; GAS OWNERSHIP</u></b>				
(1) Trustees of Osborne Mountain Pentecostal Church c/o Luther Bowman, Pastor HC 62, Box 174 Raven, VA 24639	0.29 acres	0.3625%	0.02083%	0.05927%
	<b>Acres</b>	<b>0.2900</b>		
	<b>Percent</b>	<b>0.3625%</b>		
<b><u>Tract #3A, 9.48 acres</u></b>				
<i>Previously identified as a Title Conflict / Surface Claimant issue incorrectly. Escrow can be released to owners with a Royalty Agr</i>				
<b><u>COAL OWNERSHIP</u></b>				
(1) Hurt McGuire Land Trust c/o Charles Green P.O. Box 1067 Bluefield, VA 24605	9.48 acres	11.8500%	0.68103%	1.93745%

Exhibit E  
Unit T-36  
Docket # VGOB-98-0324-0625-11  
List of Conflicting Owners/Claimants that require escrow

	Acres in Unit	Percent of Unit	Division of Interest in	
			6-Right 5.74713%	7-Right 16.34981%
<b><u>OIL &amp; GAS OWNERSHIP</u></b>				
Linkous Horn Heirs, Devises, Successors or Assigns	9.48 acres	11.8500%	0.68103%	1.93745%
(2) Lydia Blankenship Heirs, Devises, Successors or Assigns				
<i>Royalty Split Agreement remains in dispute</i>				
(2.7) Ronnie Osborne Bcx 12 Oakwood, VA 24631	0.0862 acres 1/110 of 9.48 acres	0.1077%	0.00619%	0.01761%
	Acres Percent	0.0862 0.1077%		
<b><u>Tract #3A1, 1.03 acres</u></b>				
<i>Escrow due to Title Conflict / Surface Claimant</i>				
<b><u>COAL OWNERSHIP</u></b>				
(1) Hurt McGuire Land Trust c/o Charles Green P.O. Box 1067 Bluefield, VA 24605	1.03 acres	1.2875%	0.07399%	0.21050%
<b><u>OIL &amp; GAS OWNERSHIP</u></b>				
Linkous Horn Heirs, Devises, Successors or Assigns	1.03 acres	1.2875%	0.07399%	0.21050%
(1) Arizona Osborne Heirs, Devises, Successors or Assigns				
(1.1) Sidney Smith 1977 McVitty Road Salem, VA 24153	0.0343 acres 1/30 of 1.03 acres	0.0429%	0.00247%	0.00702%
(1.2) Kenneth R. Osborne 848 Peyton Street Roanoke, VA 24019	0.0343 acres 1/30 of 1.03 acres	0.0429%	0.00247%	0.00702%
(1.3) Martha Guilliams 1911 McVitty Road Salem, VA 24153	0.0343 acres 1/30 of 1.03 acres	0.0429%	0.00247%	0.00702%
(2) Lydia Blankenship Heirs, Devises, Successors or Assigns				
(2.1) Mary Jane Keen 1077 Longwall LN Raven, VA 24639	0.0094 acres 1/110 of 1.03 acres	0.0117%	0.00067%	0.00191%
(2.2) Shirley Keen 1685 Honaker Branch Road Raven, VA 24639	0.0094 acres 1/110 of 1.03 acres	0.0117%	0.00067%	0.00191%
(2.3) Patsy Moore 6985 Horn Mountain Road Raven, VA 24639	0.0094 acres 1/110 of 1.03 acres	0.0117%	0.00067%	0.00191%
(2.4) Brenda Sue Justice PO Box 522 Keen Mountain, VA 24624	0.0094 acres 1/110 of 1.03 acres	0.0117%	0.00067%	0.00191%
(2.5) James R. Osborne P. O. Box 484 Keen Mountain, VA 24624	0.0094 acres 1/110 of 1.03 acres	0.0117%	0.00067%	0.00191%
(2.6) Clifford Osborne Heirs, Devises, Successors or Assigns				
(2.6.1) Phyllis W. Osborne 1109 Moore Rd. Raven, VA 24639	0.0094 acres 1/110 of 1.03 acres	0.0117%	0.00067%	0.00191%
(2.7) Ronnie Osborne Bcx 12 Oakwood, VA 24631	0.0094 acres 1/110 of 1.03 acres	0.0117%	0.00067%	0.00191%
(2.8) Charles M. Osborne 216 Plantation Drive Richlands, VA 24641	0.0094 acres 1/110 of 1.03 acres	0.0117%	0.00067%	0.00191%

**Exhibit E**  
**Unit T-36**  
**Docket # VGOB-98-0324-0625-11**  
**List of Conflicting Owners/Claimants that require escrow**

	Acres in Unit	Percent of Unit	Division of Interest in	
			6-Right 5.74713%	7-Right 16.34981%
(2.9) Richard Osborne 1062 Canterbury Rd. Oakwood, VA 24631	0.0094 acres 1/110 of 1.03 acres	0.0117%	0.00067%	0.00191%
(2.10) William Osborne Heirs, Devisees, Successors or Assigns				
(2.10.1) Ruth Keen	<i>(Deed of Gift to Joyce Lineberry Mae 3/16/03)</i>			
(2.10.1.1) Joyce Lineberry Mays c/c Rose Mays P.O. Box 764 Coaleemes, NC 27014	0.0094 acres 1/110 of 1.03 acres	0.0117%	0.00067%	0.00191%
(2.11) John David Osborne Heirs, Devisees, Successors or Assigns				
(2.11.1) Darlene B. Osborne 1055 Mapleleaf Hollow Raven, VA 24639	0.0094 acres 1/110 of 1.03 acres	0.0117%	0.00067%	0.00191%
(3) Henry Horn Heirs, Devisees, Successors or Assigns				
(3.1) Perry W. Horn Heirs, Devisees, Successors or Assigns				
(3.1.1) Margaret Dye 784 Big Creek Rd Richlands, VA 24641	0.0064 acres 4/643 of 1.03 acres	0.0080%	0.00046%	0.00131%
(3.1.2) Nellie Maynard Box 296 Raven, VA 24639	0.0064 acres 4/643 of 1.03 acres	0.0080%	0.00046%	0.00131%
(3.1.3) Tammy Boyd Street 195 Taylor Cir Raven, VA 24639	0.0064 acres 4/643 of 1.03 acres	0.0080%	0.00046%	0.00131%
(3.2) Larry M. Horn Heirs, Devisees, Successors or Assigns	<i>No issue - Interest goes to siblings</i>			
(3.3) Ivry Horn Heirs, Devisees, Successors or Assigns				
(3.3.1) Margaret E. Dye 784 Big Creek Road Richlands, VA 24641	0.0222 acres 97/4500 of 1.03 acres	0.0278%	0.00159%	0.00454%
(3.3.2) Nellie A. Maynard P.O. Box 296 Raven, VA 24639	0.0222 acres 97/4500 of 1.03 acres	0.0278%	0.00159%	0.00454%
(3.3.3) Tammy D. Boyd Street 195 Taylor Circle Raven, VA 24639	0.0222 acres 97/4500 of 1.03 acres	0.0278%	0.00159%	0.00454%
(3.3.4) Patricia D. Horton 200 Birch Street Raven, VA 24639	0.0057 acres 1/180 of 1.03 acres	0.0072%	0.00041%	0.00117%
(3.3.5) Danny W. Elder P.O. Box 748 Raven, VA 24639	0.0057 acres 1/180 of 1.03 acres	0.0072%	0.00041%	0.00117%
(3.3.6) Robert G. Elder 229 Horton Crest Drive #15 Richlands, VA 24641	0.0057 acres 1/180 of 1.03 acres	0.0072%	0.00041%	0.00117%
(4) Thelma H. Osborne Heirs, Devisees, Successors or Assigns				
(4.1) Paul Junior Osborne 2869 Sharon Place Grand Junction, CO 81503	0.0343 acres 1/30 of 1.03 acres	0.0429%	0.00247%	0.00702%
(4.2) Curtis McCoy Osborne P.O. Box 31 Raven, VA 24639	0.0343 acres 1/30 of 1.03 acres	0.0429%	0.00247%	0.00702%
(4.3) Barbara Joyce Harmon P.O. Box 174 North Tazewell, VA 24630	0.0343 acres 1/30 of 1.03 acres	0.0429%	0.00247%	0.00702%
(5) Joseph P. Horne 492 Gray Branch Road Cedar Bluff, VA 24609	0.1030 acres 1/10 of 1.03 acres	0.1288%	0.00740%	0.02105%
(6) Nancy H. Stilwell Heirs, Devisees, Successors or Assigns				

Exhibit E  
Unit T-36  
Docket # VGOB-98-0324-0625-11  
List of Conflicting Owners/Claimants that require escrow

	Acres in Unit	Percent of Unit	Division of Interest in	
			6-Right 5.74713%	7-Right 16.34981%
(6.1) Linkous Everett Horn PO Box 1549 Richlands, VA 24641	0.0206 acres 1/50 of 1.03 acres	0.0258%	0.00148%	0.00421%
(6.2) John Andrew Stilwell <i>Address Unknown</i> Richlands, VA 24641	0.0206 acres 1/50 of 1.03 acres	0.0258%	0.00148%	0.00421%
(6.3) Connie Ann Stilwell Sparks 146 Sparks Hollow Rd N. Tazewell, VA 24630	0.0206 acres 1/50 of 1.03 acres	0.0258%	0.00148%	0.00421%
(6.4) Patricia Kay Stilwell 110 Rasnake Rd N. Tazewell, VA 24630	0.0206 acres 1/50 of 1.03 acres	0.0258%	0.00148%	0.00421%
(6.5) Tony Douglas Stilwell 140 Rasnake Rd N. Tazewell, VA 24630	0.0206 acres 1/50 of 1.03 acres	0.0258%	0.00148%	0.00421%
(7) Earnest Horn Heirs, Devisees, Successors or Assigns				
(7.1) Dorothy Horn Heirs, Devisees, Successors or Assigns				
(7.1.1) Wesley D. Perkins 305 Bane Bottom Avenue Cedar Bluff, VA 24609	0.0515 acres 1/20 of 1.03 acres	0.0644%	0.00370%	0.01053%
<i>Entitled to 1/2 of Royalties by Deed of Gift</i>				
(7.1.2) Tania Yvonne Hess 195 Anglewood Lane Cedar Bluff, VA 24609	0.0515 acres 1/20 of 1.03 acres	0.0644%	0.00370%	0.01053%

Exhibit E  
Unit T-36  
Docket # VGOB-98-0324-0625-11  
List of Conflicting Owners/Claimants that require escrow

		Acres in Unit	Percent of Unit	Division of Interest in	
				6-Right 5.74713%	7-Right 16.34981%
(8)	Martha Smith P. O. Box 395 Max Meadows, VA 24360	0.1030 acres 1/10 of 1.03 acres	0.1288%	0.00740%	0.02105%
(9)	Sarah K. Day Heirs, Devises, Successors or Assigns				
(9.1)	Kathy Lynn Bostic PO Box 58 Cedar Bluff, VA 24609	0.0206 acres 1/50 of 1.03 acres	0.0258%	0.00148%	0.00421%
(9.2)	Frankie Lee Stacy PO Box 11536 Blacksburg, VA 24062	0.0206 acres 1/50 of 1.03 acres	0.0258%	0.00148%	0.00421%
(9.3)	Christie Ann Smock 3267 Kings Creek Rd Hayes, VA 23077	0.0206 acres 1/50 of 1.03 acres	0.0258%	0.00148%	0.00421%
(9.4)	Melissa Kay Long 100 Dorsey Dr Barboursville, WV 25504	0.0206 acres 1/50 of 1.03 acres	0.0258%	0.00148%	0.00421%
(9.5)	Tammy Brown PO Box 353 Pearisburg, VA 24134	0.0206 acres 1/50 of 1.03 acres	0.0258%	0.00148%	0.00421%
(10)	Carl Horn Heirs, Devises, Successors or Assigns				
(10.1)	Marilyn Taylor PO Box 285 Pounding Mill, VA 24637	0.1030 acres 1/10 of 1.03 acres	0.1288%	0.00740%	0.02105%
<b>- OR -</b>					
	Thomas Stilwell Heirs, Devises, Successors or Assigns	1.03 acres	1.2875%	0.07399%	0.21050%
(1)	Beulah V. Osborne Heirs, Devises, Successors or Assigns				
(1.1)	Sterling Osborne 3639 Clifton Fork road Raven, VA 24639	0.0107 acres 1/96 of 1.03 acres	0.0134%	0.00077%	0.00219%
(1.2)	Mae Miller 8101 Brown Mountain Road Jewell Ridge, VA 24622-8706	0.0107 acres 1/96 of 1.03 acres	0.0134%	0.00077%	0.00219%
(1.3)	Sylvia A. Miller 3999 Osborne Road Raven, VA 24639	0.0107 acres 1/96 of 1.03 acres	0.0134%	0.00077%	0.00219%
(1.4)	Doris Mitchell 1045 Jewell Ridge Road Richlands, VA 24641	0.0107 acres 1/96 of 1.03 acres	0.0134%	0.00077%	0.00219%
(1.5)	Brenda Shortt PO Box 652 Keen Mountain, VA 24624	0.0107 acres 1/96 of 1.03 acres	0.0134%	0.00077%	0.00219%
(1.6)	Bobby Osborne 349 Bridgestone Drive, Box 12 Raven, VA 24639	0.0107 acres 1/96 of 1.03 acres	0.0134%	0.00077%	0.00219%
(1.7)	Danny Osborne PO Box 464 Keen Mountain, VA 24624	0.0107 acres 1/96 of 1.03 acres	0.0134%	0.00077%	0.00219%
(1.8)	Harold Eugene Osborne 214 Carson Avenue, Apt. 46 Richlands, VA 24641	0.0107 acres 1/96 of 1.03 acres	0.0134%	0.00077%	0.00219%

**Exhibit E**  
**Unit T-36**  
**Docket # VGOB-98-0324-0625-11**  
**List of Conflicting Owners/Claimants that require escrow**

	Acres in Unit	Percent of Unit	Division of Interest in	
			6-Right 5.74713%	7-Right 16.34981%
(1.9) Jerry Lane Osborne 2414 Harrys Branch Road Whitewood, VA 24657-9462	0.0107 acres 1/96 of 1.03 acres	0.0134%	0.00077%	0.00219%
(1.10) Melvin Junior Osborne PO Box 1239 Raven, VA 24639	0.0107 acres 1/96 of 1.03 acres	0.0134%	0.00077%	0.00219%
(1.11) Roger Osborne Heirs, Devises, Successors or Assigns				
(1.11.1) Michelle Tuggle 702 Lynnwood Drive Bristol, VA 24201	0.0054 acres 1/192 of 1.03 acres	0.0067%	0.00039%	0.00110%
(1.11.2) Susie Osborne 116 Troonsway Road Winstom Salem, NC 27127	0.0054 acres 1/192 of 1.03 acres	0.0067%	0.00039%	0.00110%
(1.12) Betty L. Smith Heirs, Devises, Successors or Assigns				
(1.12.1) Gary Wayne Smith <i>Address Pending</i>	0.0018 acres 1/576 of 1.03 acres	0.0022%	0.00013%	0.00037%
(1.12.2) Randy Smith <i>Address Pending</i>	0.0018 acres 1/576 of 1.03 acres	0.0022%	0.00013%	0.00037%
(1.12.3) David Smith <i>Address Pending</i>	0.0018 acres 1/576 of 1.03 acres	0.0022%	0.00013%	0.00037%
(1.12.4) Jamie Lee Smith 161 Meadows Street Pounding Mill, VA 24637	0.0018 acres 1/576 of 1.03 acres	0.0022%	0.00013%	0.00037%
(1.12.5) Colonel Smith, Jr. PO Box 842 Raven, VA 24639	0.0018 acres 1/576 of 1.03 acres	0.0022%	0.00013%	0.00037%
(1.12.6) Timmy James Smith <i>Address Pending</i>	0.0018 acres 1/576 of 1.03 acres	0.0022%	0.00013%	0.00037%
(2) Exie Osborne Heirs, Devises, Successors or Assigns				
(2.1) John Osborne 368 Gov. G.C. Peery Highway Raven, VA 24639	0.0215 acres 1/48 of 1.03 acres	0.0268%	0.00154%	0.00439%
(2.2) Maxie Jean Osborne Boyd Heirs, Devises, Successors or Assigns				
(2.2.1) Walter Boyd PO Box 146 Raven, VA 24639	0.0107 acres 1/96 of 1.03 acres	0.0134%	0.00077%	0.00219%
(2.2.2) Anthony Boyd 14832 Slate Creek Road Grundy, VA 24614	0.0107 acres 1/96 of 1.03 acres	0.0134%	0.00077%	0.00219%
(2.3) Ruth Smith PO Box 675 Doran, VA 24612	0.0215 acres 1/48 of 1.03 acres	0.0268%	0.00154%	0.00439%
(2.4) Judy Blankenship Box 221 Doran, VA 24612	0.0215 acres 1/48 of 1.03 acres	0.0268%	0.00154%	0.00439%
(2.5) Ida Proffitt 129 Major Road Raven, VA 24639	0.0215 acres 1/48 of 1.03 acres	0.0268%	0.00154%	0.00439%
(2.6) Myrtle Smith Heirs, Devises, Successors or Assigns				

**Exhibit E**  
**Unit T-36**  
**Docket # VGOB-98-0324-0625-11**  
**List of Conflicting Owners/Claimants that require escrow**

	Acres in Unit	Percent of Unit	Division of Interest in	
			6-Right 5.74713%	7-Right 16.34981%
(2.6.1) Nancy Jackson PO Box 448 Doran, VA 24612	0.0107 acres 1/96 of 1.03 acres	0.0134%	0.00077%	0.00219%
(2.6.2) Darlene Ward 117 Franklin Avenue Richlands, VA 24641	0.0107 acres 1/96 of 1.03 acres	0.0134%	0.00077%	0.00219%
(3) Arthur M. Stilwell P.O. Box 314 Raven, VA 24639	0.1288 acres 1/8 of 1.03 acres	0.1609%	0.00925%	0.02631%
(4) Flossia Stilwell Osborne Heirs, Devisees, Successors or Assigns				
(4.1) Arlin W. Osborne Heirs, Devisees, Successors or Assigns				
(4.1.1) Mary Jane Osborne Heirs, Devisees, Successors or Assigns				
(4.1.1.1) Freddie Eugene Casey c/o Red Onio P. O. Box 970 Pound, VA 24279	0.0143 acres 1/72 of 1.03 acres	0.0179%	0.00103%	0.00292%
(4.2) Daniel J. Osborne 1068 Harvest Moon Rd. Raven, VA 24639	0.0143 acres 1/72 of 1.03 acres	0.0179%	0.00103%	0.00292%
(4.3) Marvin J. Osborn P. O. Bcx 1607 Cedar Bluff, VA 24609	0.0143 acres 1/72 of 1.03 acres	0.0179%	0.00103%	0.00292%
(4.4) Hubbard Osborne 3195 Osborne Mountain Rd. Raven, VA 24639	0.0143 acres 1/72 of 1.03 acres	0.0179%	0.00103%	0.00292%
(4.5) Jackie D. Osborne 1995 Altizer Road Raven, VA 24639-1995	0.0143 acres 1/72 of 1.03 acres	0.0179%	0.00103%	0.00292%
(4.6) Jarline Davis 118 Coronado Road North Tazewall, VA 24630	0.0143 acres 1/72 of 1.03 acres	0.0179%	0.00103%	0.00292%
(4.7) Sylvia A. Byrd 548 Jacks Creek Road Raven, VA 24639	0.0143 acres 1/72 of 1.03 acres	0.0179%	0.00103%	0.00292%
(4.8) Lois Casey 759 Big Creek Road Richlands, VA 24641	0.0143 acres 1/72 of 1.03 acres	0.0179%	0.00103%	0.00292%
(4.9) Linda S. Shelton P. O. Bcx 521 Pounding Mill, VA 24637	0.0143 acres 1/72 of 1.03 acres	0.0179%	0.00103%	0.00292%
(5) Sylvester Stilwell Heirs, Devisees, Successors or Assigns				
(5.1) Cora Arnold Heirs, Devisees, Successors or Assigns				
(5.1.1) Bessie Lowe 1082 Riversida Drive Raven, VA 24639	0.0092 acres 1/112 of 1.03 acres	0.0115%	0.00066%	0.00188%
(5.1.2) Wanda Hagy PO Box 492 N. Tazewall, VA 24630	0.0092 acres 1/112 of 1.03 acres	0.0115%	0.00066%	0.00188%
(5.1.3) Curtis Lee Stilwell PO Box 2216 Cedar Bluff, VA 24609	0.0092 acres 1/112 of 1.03 acres	0.0115%	0.00066%	0.00188%

**Exhibit E**  
**Unit T-36**  
**Docket # VGOB-98-0324-0625-11**  
**List of Conflicting Owners/Claimants that require escrow**

	Acres in Unit	Percent of Unit	Division of Interest in	
			6-Right 5.74713%	7-Right 16.34981%
(5.1.4) Theodore Stilwell 2212 Pea Patch Road Jewell Ridge, VA 24622-8706	0.0092 acres 1/112 of 1.03 acres	0.0115%	0.00066%	0.00188%
(5.1.5) Jay C. Stilwell Sr. Heirs, Devisees, Successors or Assigns				
(5.1.5.1) Kathy Stilwell PO Box 1196 Raven, VA 24639	0.0031 acres 1/336 of 1.03 acres	0.0038%	0.00022%	0.00063%
(5.1.5.2) Jay Clarence Stilwell, Jr. PO Box 1035 Raven, VA 24639	0.0031 acres 1/336 of 1.03 acres	0.0038%	0.00022%	0.00063%
(5.1.5.3) Veronica Gail Helton 200 Bryant Street Cedar Bluff, VA 24609	0.0031 acres 1/336 of 1.03 acres	0.0038%	0.00022%	0.00063%
(5.1.6) Leonard Stilwell Heirs, Devisees, Successors or Assigns				
(5.1.6.1) Elsie Elizabeth Stilwell c/o Bessie Lowe 1082 Riverside Drive Raven, VA 24639	0.0092 acres 1/112 of 1.03 acres	0.0115%	0.00066%	0.00188%
(5.2) Jay C. Stilwell Sr. Heirs, Devisees, Successors or Assigns				
(5.2.1) Connie Jean Stilwell Heirs, Devisees Successors or Assigns				
(5.2.1.1) Kathy Stilwell P. O. Box 1196 Raven, VA 24639	0.0031 acres 1/336 of 1.03 acres	0.0038%	0.00022%	0.00063%
(5.2.1.2) Jay Clarence Stilwell, Jr. P. O. Box 1035 Raven, VA 24639	0.0031 acres 1/336 of 1.03 acres	0.0038%	0.00022%	0.00063%
(5.2.1.3) Veronica Gail Helton 200 Bryant Street Cedar Bluff, VA 24609	0.0031 acres 1/336 of 1.03 acres	0.0038%	0.00022%	0.00063%
(5.2.1.4) Beverly Chantel Stilwell Cook Heirs, Devisees, Successors or Assigns				
(5.2.1.4.1) Casondra Keen 232 Bryant Street Cedar Bluff, VA 24609	0.0031 acres 1/336 of 1.03 acres	0.0038%	0.00022%	0.00063%
(5.3) Curtis Lee Stilwell P.O. Box 2216 Cedar Bluff, VA 24609-2216	0.0123 acres 1/84 of 1.03 acres	0.0153%	0.00088%	0.00251%
(5.4) Leonard Stilwell Heirs, Devisees, Successors or Assigns				
(5.4.1) Elsie Elizabeth Stilwell c/o Bessie Lowe 1082 Riverside Drive Raven, VA 24639	0.0123 acres 1/84 of 1.03 acres	0.0153%	0.00088%	0.00251%
(5.5) Theodore Stilwell 2122 Pea Patch Road Jewell Ridge, VA 24622-8706	0.0123 acres 1/84 of 1.03 acres	0.0153%	0.00088%	0.00251%
(5.6) Bessie Lowe 1082 Riverside Drive Raven, VA 24639	0.0123 acres 1/84 of 1.03 acres	0.0153%	0.00088%	0.00251%
(5.7) Wanda Hagy PO Box 492 N. Tazewell, VA 24630	0.0123 acres 1/84 of 1.03 acres	0.0153%	0.00088%	0.00251%
(5.8) Carnas James Carlos Stilwell Heirs, Devisees, Successors or Assigns	<i>Deeded to Cora Arnold Under Inst. # 13-0142</i>			

Exhibit E  
Unit T-36  
Docket # VGOB-98-0324-0625-11  
List of Conflicting Owners/Claimants that require escrow

	Acres in Unit	Percent of Unit	Division of Interest in	
			6-Right 5.74713%	7-Right 16.34981%
(5.8.1) Cora Arnold Heirs, Devisees, Successors or Assigns	See 5.1			
(6) Charles Stilwell Heirs, Devisees, Successors or Assigns				
(6.1) Bernadine R. Lisburg Heirs, Devisees, Successors or Assigns	Life Estate			
(6.2) David Wayne Stilwell 507 E. Minnesota #107 Rapid City, SD 57701	0.0215 acres 1/48 of 1.03 acres	0.0268%	0.00154%	0.00439%
(6.3) Thomas H. Stilwell 27 Horseshoe Trailer Ct. Horace, ND 58047-5718	0.0215 acres 1/48 of 1.03 acres	0.0268%	0.00154%	0.00439%
(6.4) Quentin A. Stilwell Heirs, Devisees, Successors or Assigns <i>(documentation requested 11/28/16)</i>	0.0215 acres 1/48 of 1.03 acres	0.0268%	0.00154%	0.00439%
(6.2) Gladys E. Pollert 1121 29 Street NW Fargo, ND 58102	0.0215 acres 1/48 of 1.03 acres	0.0268%	0.00154%	0.00439%
(6.3) Daniel J. Stilwell D77 El Rancho Trailer Ct. Mandan, ND 58554	0.0215 acres 1/48 of 1.03 acres	0.0268%	0.00154%	0.00439%
(6.7) Bernice R. Lamb 2124 County Road 116 International Falls, MN 56649	0.0215 acres 1/48 of 1.03 acres	0.0268%	0.00154%	0.00439%
(7) Paul Elmer Stilwell Heirs, Devisees, Successors or Assigns				
(7.1) Virginia N. Stilwell, widow P. O. Box 293 Raven, VA 24639	0.1288 acres 1/8 of 1.03 acres	0.1609%	0.00925%	0.02631%
(8) Roley (a.k.a. Raleigh) Edward Stilwell Heirs, Devisees, Successors or Assigns				
(8.1) Martha J. (a.k.a. Juanita) Stilwell 2875 Page Street, Box 2 Richlands, VA 24641	0.1288 acres 1/8 of 1.03 acres	0.1609%	0.00925%	0.02631%
<b><u>OIL &amp; GAS CLAIMANT (Surface Owner)</u></b>				
(1) Danny McClanahan P. O. Box 547 Oakwood, VA 24631	1.03 acres	1.2875%	0.07399%	0.21050%
	<b>Acres</b>	<b>1.0300</b>		
	<b>Percent</b>	<b>1.2875%</b>		
<b><u>Tract #3A2, 2.03 acres</u></b>				
<b><u>Escrow due to Title Conflict / Surface Claimant</u></b>				
<b><u>COAL OWNERSHIP</u></b>				
(1) Hurt McGuire Land Trust c/o Charles Green P.O. Box 1067 Bluefield, VA 24605	2.03 acres	2.5375%	0.14583%	0.41488%
<b><u>OIL &amp; GAS OWNERSHIP</u></b>				
Linkous Horn Heirs, Devisees, Successors or Assigns	2.03 acres	2.5375%	0.14583%	0.41488%
(1) Arizona Csborne Heirs, Devisees, Successors or Assigns				
(1.1) Sidney Smith 1977 McVitty Road Salem, VA 24153	0.0677 acres 1/30 of 2.03 acres	0.0846%	0.00486%	0.01383%

Exhibit E  
Unit T-36  
Docket # VGOB-98-0324-0625-11  
List of Conflicting Owners/Claimants that require escrow

	Acres in Unit	Percent of Unit	Division of Interest in	
			6-Right 5.74713%	7-Right 16.34981%
(1.2) Kenneth R. Osborne 848 Peyton Street Roanoke, VA 24019	0.0677 acres 1/30 of 2.03 acres	0.0846%	0.00486%	0.01383%
(1.3) Martha Guilliams 1911 McVitty Road Salem, VA 24153	0.0677 acres 1/30 of 2.03 acres	0.0846%	0.00486%	0.01383%
(2) Lydia Blankenship Heirs, Devisees, Successors or Assigns				
(2.1) Mary Jane Keen 1077 Longwall LN Raven, VA 24639	0.0185 acres 1/110 of 2.03 acres	0.0231%	0.00133%	0.00377%
(2.2) Shirley Keen 1685 Honaker Branch Road Raven, VA 24639	0.0185 acres 1/110 of 2.03 acres	0.0231%	0.00133%	0.00377%
(2.3) Patsy Moore 6985 Horn Mountain Road Raven, VA 24639	0.0185 acres 1/110 of 2.03 acres	0.0231%	0.00133%	0.00377%
(2.4) Brenda Sue Justice PO Box 522 Keen Mountain, VA 24624	0.0185 acres 1/110 of 2.03 acres	0.0231%	0.00133%	0.00377%
(2.5) James R. Osborne P. O. Box 484 Keen Mountain, VA 24624	0.0185 acres 1/110 of 2.03 acres	0.0231%	0.00133%	0.00377%
(2.6) Clifford Osborne Heirs, Devisees, Successors or Assigns				
(2.6.1) Phyllis W. Osborne 1109 Moore Rd. Raven, VA 24639	0.0185 acres 1/110 of 2.03 acres	0.0231%	0.00133%	0.00377%
(2.7) Ronnie Osborne Box 12 Oakwood, VA 24631	0.0185 acres 1/110 of 2.03 acres	0.0231%	0.00133%	0.00377%
(2.8) Charles M. Osborne 216 Plantation Drive Richlands, VA 24641	0.0185 acres 1/110 of 2.03 acres	0.0231%	0.00133%	0.00377%
(2.9) Richard Osborne 1062 Canterbury Rd. Oakwood, VA 24631	0.0185 acres 1/110 of 2.03 acres	0.0231%	0.00133%	0.00377%
(2.10) William Osborne Heirs, Devisees, Successors or Assigns				
(2.10.1) Ruth Keen	<i>(Deed of Gift to Joyce Lineberry Mae 3/16/03)</i>			
(2.10.1.1) Joyce Lineberry Mays c/o Rose Mays P.O. Box 764 Colesmead, NC 27014	0.0185 acres 1/110 of 2.03 acres	0.0231%	0.00133%	0.00377%
(2.11) John David Osborne Heirs, Devisees, Successors or Assigns				
(2.11.1) Darlene B. Osborne 1055 Mapleleaf Hollow Raven, VA 24639	0.0185 acres 1/110 of 2.03 acres	0.0231%	0.00133%	0.00377%
(3) Henry Horn Heirs, Devisees, Successors or Assigns				
(3.1) Perry W. Horn Heirs, Devisees, Successors or Assigns				
(3.1.1) Margaret Dye 784 Big Creek Rd Richlands, VA 24641	0.0126 acres 4/643 of 2.03 acres	0.0158%	0.00091%	0.00258%
(3.1.2) Nellie Maynard Box 296 Raven, VA 24639	0.0126 acres 4/643 of 2.03 acres	0.0158%	0.00091%	0.00258%

**Exhibit E**  
**Unit T-36**  
**Docket # VGOB-98-0324-0625-11**  
**List of Conflicting Owners/Claimants that require escrow**

	Acres in Unit	Percent of Unit	Division of Interest in	
			6-Right 5.74713%	7-Right 16.34981%
(3.1.3) Tammy Boyd Street 195 Taylor Cir Raven, VA 24639	0.0126 acres 4/643 of 2.03 acres	0.0158%	0.00091%	0.00258%
(3.2) Larry M. Horn Heirs, Devises, Successors or Assigns	<i>No issue - Interest goes to siblings</i>			
(3.3) Ivory Horn Heirs, Devises, Successors or Assigns				
(3.3.1) Margaret E. Dye 784 Big Creek Road Richlands, VA 24641	0.0438 acres 97/4500 of 2.03 acres	0.0547%	0.00314%	0.00894%
(3.3.2) Nellie A. Maynard P.O. Box 296 Raven, VA 24639	0.0438 acres 97/4500 of 2.03 acres	0.0547%	0.00314%	0.00894%
(3.3.3) Tammy D. Boyd Street 195 Taylor Circle Raven, VA 24639	0.0438 acres 97/4500 of 2.03 acres	0.0547%	0.00314%	0.00894%
(3.3.4) Patricia D. Horton 200 Birch Street Raven, VA 24639	0.0113 acres 1/180 of 2.03 acres	0.0141%	0.00081%	0.00230%
(3.3.5) Danny W. Elder P.O. Box 748 Raven, VA 24639	0.0113 acres 1/180 of 2.03 acres	0.0141%	0.00081%	0.00230%
(3.3.6) Robert G. Elder 229 Horton Crest Drive #15 Richlands, VA 24641	0.0113 acres 1/180 of 2.03 acres	0.0141%	0.00081%	0.00230%
(4) Thelma H. Osborne Heirs, Devises, Successors or Assigns				
(4.1) Paul Junior Osborne 2869 Sharon Place Grand Junction, CO 81503	0.0677 acres 1/30 of 2.03 acres	0.0846%	0.00486%	0.01383%
(4.2) Curtis McCoy Osborne P.O. Box 31 Raven, VA 24639	0.0677 acres 1/30 of 2.03 acres	0.0846%	0.00486%	0.01383%
(4.3) Barbara Joyce Harmon P.O. Box 174 North Tazewell, VA 24630	0.0677 acres 1/30 of 2.03 acres	0.0846%	0.00486%	0.01383%
(5) Joseph P. Horne 492 Gray Branch Road Cedar Bluff, VA 24609	0.2030 acres 1/10 of 2.03 acres	0.2538%	0.01458%	0.04149%
(6) Nancy H. Stilwell Heirs, Devises, Successors or Assigns				
(6.1) Linkus Everett Horn PO Box 1549 Richlands, VA 24641	0.0406 acres 1/50 of 2.03 acres	0.0508%	0.00292%	0.00830%
(6.2) John Andrew Stilwell <i>Address Unknown</i> Richlands, VA 24641	0.0406 acres 1/50 of 2.03 acres	0.0508%	0.00292%	0.00830%
(6.3) Connie Ann Stilwell Sparks 146 Sparks Hollow Rd N. Tazewell, VA 24630	0.0406 acres 1/50 of 2.03 acres	0.0508%	0.00292%	0.00830%
(6.4) Patricia Kay Stilwell 110 Rasnake Rd N. Tazewell, VA 24630	0.0406 acres 1/50 of 2.03 acres	0.0508%	0.00292%	0.00830%
(6.5) Tony Douglas Stilwell 140 Rasnake Rd N. Tazewell, VA 24630	0.0406 acres 1/50 of 2.03 acres	0.0508%	0.00292%	0.00830%
(7) Earnest Horn Heirs, Devises, Successors or Assigns				
(7.1) Dorothy Horn Heirs, Devises, Successors or Assigns				
(7.1.1) Wesley D. Perkins 305 Bane Bottom Avenue Cedar Bluff, VA 24609	0.1015 acres 1/20 of 2.03 acres	0.1269%	0.00729%	0.02074%
<i>Entitled to 1/2 of Royalties by Deed of Gift</i>				
(7.1.2) Tania Yvonne Hess 195 Anglewood Lane Cedar Bluff, VA 24609	0.1015 acres 1/20 of 2.03 acres	0.1269%	0.00729%	0.02074%

Exhibit E  
Unit T-36  
Docket # VGOB-98-0324-0625-11  
List of Conflicting Owners/Claimants that require escrow

		Acres in Unit	Percent of Unit	Division of Interest in	
				6-Right 5.74713%	7-Right 16.34981%
(8)	Martha Smith P. O. Box 395 Max Meadows, VA 24360	0.2030 acres 1/10 of 2.03 acres	0.2538%	0.01458%	0.04149%
(9)	Sarah K. Day Heirs, Devises, Successors or Assigns				
(9.1)	Kathy Lynn Bostic PO Box 58 Cedar Bluff, VA 24609	0.0406 acres 1/50 of 2.03 acres	0.0508%	0.00292%	0.00830%
(9.2)	Frankie Lee Stacy PO Box 11536 Blacksburg, VA 24062	0.0406 acres 1/50 of 2.03 acres	0.0508%	0.00292%	0.00830%
(9.3)	Christie Ann Smock 3267 Kings Creek Rd Hayes, VA 23077	0.0406 acres 1/50 of 2.03 acres	0.0508%	0.00292%	0.00830%
(9.4)	Melissa Kay Long 100 Dorsey Dr Barboursville, WV 25504	0.0406 acres 1/50 of 2.03 acres	0.0508%	0.00292%	0.00830%
(9.5)	Tammy Brown PO Box 353 Pearisburg, VA 24134	0.0406 acres 1/50 of 2.03 acres	0.0508%	0.00292%	0.00830%
(10)	Carl Horn Heirs, Devises, Successors or Assigns				
(10.1)	Marilyn Taylor PO Box 285 Pounding Mill, VA 24637	0.2030 acres 1/10 of 2.03 acres	0.2538%	0.01458%	0.04149%
<b>- OR -</b>					
	Thomas Stilwell Heirs, Devises, Successors or Assigns	2.03 acres	2.5375%	0.14583%	0.41488%
(1)	Beulah V. Osborne Heirs, Devises, Successors or Assigns				
(1.1)	Sterling Osborne 3639 Clifton Fork road Raven, VA 24639	0.0211 acres 1/96 of 2.03 acres	0.0264%	0.00152%	0.00432%
(1.2)	Mae Miller 8101 Brown Mountain Road Jewell Ridge, VA 24622-8706	0.0211 acres 1/96 of 2.03 acres	0.0264%	0.00152%	0.00432%
(1.3)	Sylvia A. Miller 3999 Osborne Road Raven, VA 24639	0.0211 acres 1/96 of 2.03 acres	0.0264%	0.00152%	0.00432%
(1.4)	Doris Mitchell 1045 Jewell Ridge Road Richlands, VA 24641	0.0211 acres 1/96 of 2.03 acres	0.0264%	0.00152%	0.00432%
(1.5)	Brenda Shortt PO Box 652 Keen Mountain, VA 24624	0.0211 acres 1/96 of 2.03 acres	0.0264%	0.00152%	0.00432%
(1.6)	Bobby Osborne 349 Bridgestone Drive, Box 12 Raven, VA 24639	0.0211 acres 1/96 of 2.03 acres	0.0264%	0.00152%	0.00432%
(1.7)	Danny Osborne PO Box 464 Keen Mountain, VA 24624	0.0211 acres 1/96 of 2.03 acres	0.0264%	0.00152%	0.00432%

**Exhibit E**  
**Unit T-36**  
**Docket # VGOB-98-0324-0625-11**  
**List of Conflicting Owners/Claimants that require escrow**

	Acres in Unit	Percent of Unit	Division of Interest in	
			6-Right 5.74713%	7-Right 16.34981%
(1.8) Harold Eugene Osborne 214 Carson Avenue, Apt. 46 Richlands, VA 24641	0.0211 acres 1/96 of 2.03 acres	0.0264%	0.00152%	0.00432%
(1.9) Jerry Lane Osborne 2414 Harrys Branch Road Whitewood, VA 24657-9462	0.0211 acres 1/96 of 2.03 acres	0.0264%	0.00152%	0.00432%
(1.10) Melvin Junior Osborne PO Box 1239 Raven, VA 24639	0.0211 acres 1/96 of 2.03 acres	0.0264%	0.00152%	0.00432%
(1.11) Roger Osborne Heirs, Devisees, Successors or Assigns				
(1.11.1) Michelle Tuggle 702 Lynnwood Drive Bristol, VA 24201	0.0106 acres 1/192 of 2.03 acres	0.0132%	0.00076%	0.00216%
(1.11.2) Susie Osborne 116 Troonsway Road Winston Salem, NC 27127	0.0106 acres 1/192 of 2.03 acres	0.0132%	0.00076%	0.00216%
(1.12) Betty L. Smith Heirs, Devisees, Successors or Assigns				
(1.12.1) Gary Wayne Smith <i>Address Pending</i>	0.0035 acres 1/576 of 2.03 acres	0.0044%	0.00025%	0.00072%
(1.12.2) Randy Smith <i>Address Pending</i>	0.0035 acres 1/576 of 2.03 acres	0.0044%	0.00025%	0.00072%
(1.12.3) David Smith <i>Address Pending</i>	0.0035 acres 1/576 of 2.03 acres	0.0044%	0.00025%	0.00072%
(1.12.4) Jamie Lee Smith 161 Meadows Street Pounding Mill, VA 24637	0.0035 acres 1/576 of 2.03 acres	0.0044%	0.00025%	0.00072%
(1.12.5) Colonel Smith, Jr. PO Box 842 Raven, VA 24639	0.0035 acres 1/576 of 2.03 acres	0.0044%	0.00025%	0.00072%
(1.12.6) Timmy James Smith <i>Address Pending</i>	0.0035 acres 1/576 of 2.03 acres	0.0044%	0.00025%	0.00072%
(2) Exie Osborne Heirs, Devisees, Successors or Assigns				
(2.1) John Osborne 368 Gov. G.C. Peery Highway Raven, VA 24639	0.0423 acres 1/48 of 2.03 acres	0.0529%	0.00304%	0.00864%
(2.2) Maxie Jean Osborne Boyd Heirs, Devisees, Successors or Assigns				
(2.2.1) Walter Boyd PO Box 146 Raven, VA 24639	0.0211 acres 1/96 of 2.03 acres	0.0264%	0.00152%	0.00432%
(2.2.2) Anthony Boyd 14832 Slate Creek Road Grundy, VA 24614	0.0211 acres 1/96 of 2.03 acres	0.0264%	0.00152%	0.00432%
(2.3) Ruth Smith PO Box 675 Doran, VA 24612	0.0423 acres 1/48 of 2.03 acres	0.0529%	0.00304%	0.00864%
(2.4) Judy Blankenship Box 221 Doran, VA 24612	0.0423 acres 1/48 of 2.03 acres	0.0529%	0.00304%	0.00864%
(2.5) Ida Proffitt 129 Major Road Raven, VA 24639	0.0423 acres 1/48 of 2.03 acres	0.0529%	0.00304%	0.00864%
(2.6) Myrtle Smith Heirs, Devisees, Successors or Assigns				
(2.6.1) Nancy Jackson PO Box 448 Doran, VA 24612	0.0211 acres 1/96 of 2.03 acres	0.0264%	0.00152%	0.00432%

**Exhibit E**  
**Unit T-36**  
**Docket # VGOB-98-0324-0625-11**  
**List of Conflicting Owners/Claimants that require escrow**

	Acres in Unit	Percent of Unit	Division of Interest in	
			6-Right 5.74713%	7-Right 16.34981%
(2.6.2) Darlene Ward 117 Franklin Avenue Richlands, VA 24641	0.0211 acres 1/96 of 2.03 acres	0.0264%	0.00152%	0.00432%
(3) Arthur M. Stilwell P.O. Box 314 Raven, VA 24639	0.2538 acres 1/8 of 2.03 acres	0.3172%	0.01823%	0.05186%
(4) Flossie Stilwell Osborne Heirs, Devisees, Successors or Assigns				
(4.1) Arlin W. Osborne Heirs, Devisees, Successors or Assigns				
(4.1.1) Mary Jane Osborne Heirs, Devisees, Successors or Assigns				
(4.1.1.1) Freddie Eugene Casey c/o Red Onio P. O. Box 970 Pound, VA 24279	0.0282 acres 1/72 of 2.03 acres	0.0352%	0.00203%	0.00576%
(4.2) Daniel J. Osborne 1068 Harvest Moon Rd. Raven, VA 24639	0.0282 acres 1/72 of 2.03 acres	0.0352%	0.00203%	0.00576%
(4.3) Marvin J. Osborne P. O. Box 1607 Cedar Bluff, VA 24609	0.0282 acres 1/72 of 2.03 acres	0.0352%	0.00203%	0.00576%
(4.4) Hubbard Osborne 3195 Osborne Mountain Rd. Raven, VA 24639	0.0282 acres 1/72 of 2.03 acres	0.0352%	0.00203%	0.00576%
(4.5) Jackie D. Osborne 1995 Altizer Road Raven, VA 24639-1995	0.0282 acres 1/72 of 2.03 acres	0.0352%	0.00203%	0.00576%
(4.6) Jerline Davis 118 Coronado Road North Tazewell, VA 24630	0.0282 acres 1/72 of 2.03 acres	0.0352%	0.00203%	0.00576%
(4.7) Sylvia A. Byrd 549 Jacks Creek Road Raven, VA 24639	0.0282 acres 1/72 of 2.03 acres	0.0352%	0.00203%	0.00576%
(4.8) Lois Casey 759 Big Creek Road Richlands, VA 24641	0.0282 acres 1/72 of 2.03 acres	0.0352%	0.00203%	0.00576%
(4.9) Linda S. Shelton P. O. Box 521 Pounding Mill, VA 24637	0.0282 acres 1/72 of 2.03 acres	0.0352%	0.00203%	0.00576%
(5) Sylvester Stilwell Heirs, Devisees, Successors or Assigns				
(5.1) Cora Arnold Heirs, Devisees, Successors or Assigns				
(5.1.1) Bessie Lowe 1082 Riverside Drive Raven, VA 24639	0.0181 acres 1/112 of 2.03 acres	0.0227%	0.00130%	0.00370%
(5.1.2) Wanda Hagy PO Box 492 N. Tazewell, VA 24630	0.0181 acres 1/112 of 2.03 acres	0.0227%	0.00130%	0.00370%
(5.1.3) Curtis Lee Stilwell PO Box 2216 Cedar Bluff, VA 24609	0.0181 acres 1/112 of 2.03 acres	0.0227%	0.00130%	0.00370%
(5.1.4) Theodore Stilwell 2212 Pea Patch Road Jewell Ridge, VA 24622-8706	0.0181 acres 1/112 of 2.03 acres	0.0227%	0.00130%	0.00370%
(5.1.5) Jay C. Stilwell Sr. Heirs, Devisees, Successors or Assigns				
(5.1.5.1) Kathy Stilwell PO Box 1196 Raven, VA 24639	0.0060 acres 1/336 of 2.03 acres	0.0076%	0.00043%	0.00123%

**Exhibit E**  
**Unit T-36**  
**Docket # VGOB-98-0324-0625-11**  
**List of Conflicting Owners/Claimants that require escrow**

	Acres in Unit	Percent of Unit	Division of Interest in	
			6-Right 5.74713%	7-Right 16.34981%
(5.1.5.2) Jay Clarence Stilwell, Jr. PO Box 1035 Raven, VA 24639	0.0060 acres 1/336 of 2.03 acres	0.0076%	0.00043%	0.00123%
(5.1.5.3) Veronica Gail Helton 200 Bryant Street Cedar Bluff, VA 24609	0.0060 acres 1/336 of 2.03 acres	0.0076%	0.00043%	0.00123%
(5.1.6) Leonard Stilwell Heirs, Devisees, Successors or Assigns				
(5.1.6.1) Elsie Elizabeth Stilwell c/o Bessie Lowe 1082 Riverside Drive Raven, VA 24639	0.0181 acres 1/112 of 2.03 acres	0.0227%	0.00130%	0.00370%
(5.2) Jay C. Stilwell Sr. Heirs, Devisees, Successors or Assigns				
(5.2.1) Connie Jean Stilwell Heirs, Devisees Successors or Assigns				
(5.2.1.1) Kathy Stilwell P. O. Box 1196 Raven, VA 24639	0.0060 acres 1/336 of 2.03 acres	0.0076%	0.00043%	0.00123%
(5.2.1.2) Jay Clarence Stilwell, Jr. P. O. Box 1035 Raven, VA 24639	0.0060 acres 1/336 of 2.03 acres	0.0076%	0.00043%	0.00123%
(5.2.1.3) Veronica Gail Helton 200 Bryant Street Cedar Bluff, VA 24609	0.0060 acres 1/336 of 2.03 acres	0.0076%	0.00043%	0.00123%
(5.2.1.4) Beverly Chantel Stilwell Cook Heirs, Devisees, Successors or Assigns				
(5.2.1.4.1) Casondra Keen 232 Bryant Street Cedar Bluff, VA 24609	0.0060 acres 1/336 of 2.03 acres	0.0076%	0.00043%	0.00123%
(5.3) Curtis Lee Stilwell P.O. Box 2216 Cedar Bluff, VA 24609-2216	0.0242 acres 1/84 of 2.03 acres	0.0302%	0.00174%	0.00494%
(5.4) Leonard Stilwell Heirs, Devisees, Successors or Assigns				
(5.4.1) Elsie Elizabeth Stilwell c/o Bessie Lowe 1082 Riverside Drive Raven, VA 24639	0.0242 acres 1/84 of 2.03 acres	0.0302%	0.00174%	0.00494%
(5.5) Theodore Stilwell 2122 Pea Patch Road Jewell Ridge, VA 24622-8706	0.0242 acres 1/84 of 2.03 acres	0.0302%	0.00174%	0.00494%
(5.6) Bessie Lowe 1082 Riverside Drive Raven, VA 24639	0.0242 acres 1/84 of 2.03 acres	0.0302%	0.00174%	0.00494%
(5.7) Wanda Hagy PO Box 492 N. Tazewell, VA 24630	0.0242 acres 1/84 of 2.03 acres	0.0302%	0.00174%	0.00494%
(5.8) Carnas James Carlos Stilwell Heirs, Devisees, Successors or Assigns	<i>Deeded to Cora Arnold Under Inst. # 13-0142</i>			
(5.8.1) Ccra Arnold Heirs, Devisees, Successors or Assigns	See 5.1			
(6) Charles Stilwell Heirs, Devisees, Successors or Assigns				
(6.1) Bernadine R. Lisburg Heirs, Devisees, Successors or Assigns	Life Estate			
(6.2) David Wayne Stilwell 507 E. Minnesota #107 Rapid City, SD 57701	0.0423 acres 1/48 of 2.03 acres	0.0529%	0.00304%	0.00864%
(6.3) Thomas H. Stilwell 27 Horseshoe Trailer Ct. Horace, ND 58047-5718	0.0423 acres 1/48 of 2.03 acres	0.0529%	0.00304%	0.00864%

Exhibit E  
Unit T-36  
Docket # VGOB-98-0324-0625-11  
List of Conflicting Owners/Claimants that require escrow

	Acres in Unit	Percent of Unit	Division of Interest in	
			6-Right 5.74713%	7-Right 16.34981%
(6.4) Quentin A. Stilwell Heirs, Deviseses, Successors or Assigns <i>(documentation requested 11/28/16)</i>	0.0423 acres 1/48 of 2.03 acres	0.0529%	0.00304%	0.00864%
(6.2) Gladys E. Pollert 1121 29 Street NW Fargo, ND 58102	0.0423 acres 1/48 of 2.03 acres	0.0529%	0.00304%	0.00864%
(6.3) Daniel J. Stilwell D77 El Rancho Trailer Ct. Mandan, ND 58554	0.0423 acres 1/48 of 2.03 acres	0.0529%	0.00304%	0.00864%
(6.7) Bernice R. Lamb 2124 County Road 116 International Falls, MN 56649	0.0423 acres 1/48 of 2.03 acres	0.0529%	0.00304%	0.00864%
(7) Paul Elmer Stilwell Heirs, Deviseses, Successors or Assigns				
(7.1) Virginia N. Stilwell, widow P. O. Box 293 Raven, VA 24639	0.2538 acres 1/8 of 2.03 acres	0.3172%	0.01823%	0.05186%
(8) Roley (a.k.a. Raleigh) Edward Stilwell Heirs, Deviseses, Successors or Assigns				
(8.1) Martha J. (a.k.a. Juanita) Stilwell 2875 Pege Street, Box 2 Richlands, VA 24641	0.2538 acres 1/8 of 2.03 acres	0.3172%	0.01823%	0.05186%
<b><u>OIL &amp; GAS CLAIMANT (Surface Owner)</u></b>				
(1) Danny McClanahan P. O. Box 547 Oakwood, VA 24631	2.03 acres	2.5375%	0.14583%	0.41488%
	<b>Acres</b> 2.0300	<b>Percent</b> 2.5375%		
<b><u>Tract #3B &amp; 3C, 0.87 acres</u></b>				
<b><u>COAL OWNERSHIP</u></b>				
(1) Hurt McGuire Land Trust c/o Charles Green P.O. Box 1067 Bluefield, VA 24605	0.87 acres	1.0875%	0.06250%	0.17780%
<b><u>OIL &amp; GAS OWNERSHIP</u></b>				
Linkous Horn Heirs, Deviseses, Successors or Assigns	0.87 acres	1.0875%	0.06250%	0.17780%
(2) Lydie Blankenship Heirs, Deviseses, Successors or Assigns				
<b><i>Royalty Split Agreement remains in dispute</i></b>				
(2.7) Ronnie Osborne Box 12 Oakwood, VA 24631	0.0079 acres 1/110 of 0.87 acres	0.0099%	0.00057%	0.00162%
	<b>Acres</b> 0.0079	<b>Percent</b> 0.0099%		
<b><u>TOTAL CONFLICTS</u></b>				
	<b>Acres</b> 3.6364	<b>Percent</b> 4.5454%		

Exhibit EE  
Unit T-36  
Docket # VGOB-98-0324-0625-11  
List of Conflicting Owners/Claimants with Royalty Split Agreements

	Acres in Unit	Percent of Unit	Division of Interest in		Percent of Escrow
			6-Right 5.74713%	7-Right 16.34981%	
<b><u>Tract #2A, 32.30 acres</u></b>					
<b><u>COAL OWNERSHIP</u></b>					
(1) Hurt McGuire Land Trust c/o Charles Green P.O. Box 1067 Bluefield, VA 24605	32.30 acres	40.3750%	2.32040%	6.60124%	<b>3.9210%</b> -50% <b>(Royalty Split)</b>
<b><u>OIL &amp; GAS OWNERSHIP</u></b>					
<b><u>Fractional interests changed according to heirship spreadsheet dated 10/15/15</u></b>					
Thomas Stilwell Heirs, Devisees, Successors or Assigns	32.30 acres	40.3750%	2.32040%	6.60124%	
(1) Beulah V. Osborne Heirs, Devisees, Successors or Assigns					
(1.1) Sterling Osborne 3639 Clifton Fork road Raven, VA 24639	0.3365 acres 1/96 of 32.30 acres	0.4206%	0.02417%	0.06876%	<i>n/a</i>
(1.2) Mae Miller 8101 Brown Mountain Road Jewell Ridge, VA 24622-8706	0.3365 acres 1/96 of 32.30 acres	0.4206%	0.02417%	0.06876%	<i>n/a</i>
(1.3) Sylvia A. Miller 3999 Osborne Road Raven, VA 24639	0.3365 acres 1/96 of 32.30 acres	0.4206%	0.02417%	0.06876%	<i>n/a</i>
(1.4) Doris Mitchell 1045 Jewell Ridge Road Richlands, VA 24641	0.3365 acres 1/96 of 32.30 acres	0.4206%	0.02417%	0.06876%	<i>n/a</i>
(1.5) Brenda Shortt PO Box 652 Keen Mountain, VA 24624	0.3365 acres 1/96 of 32.30 acres	0.4206%	0.02417%	0.06876%	<i>n/a</i>
(1.6) Bobby Osborne 349 Bridgestone Drive, Box 12 Raven, VA 24639	0.3365 acres 1/96 of 32.30 acres	0.4206%	0.02417%	0.06876%	<i>n/a</i>
(1.7) Danny Osborne PO Box 464 Keen Mountain, VA 24624	0.3365 acres 1/96 of 32.30 acres	0.4206%	0.02417%	0.06876%	<i>n/a</i>
(1.8) Harold Eugene Osborne 214 Carson Avenue, Apt. 46 Richlands, VA 24641	0.3365 acres 1/96 of 32.30 acres	0.4206%	0.02417%	0.06876%	<i>n/a</i>
(1.9) Jerry Lane Osborne 2414 Harrys Branch Road Whitewood, VA 24657-9462	0.3365 acres 1/96 of 32.30 acres	0.4206%	0.02417%	0.06876%	<i>n/a</i>
(1.10) Melvin Junior Osborne PO Box 1239 Raven, VA 24639	0.3365 acres 1/96 of 32.30 acres	0.4206%	0.02417%	0.06876%	<i>n/a</i>
(1.11) Roger Osborne Heirs, Devisees, Successors or Assigns					
(1.11.1) Michelle Tuggle 702 Lynnwood Drive Bristol, VA 24201	0.1682 acres 1/192 of 32.30 acres	0.2103%	0.01209%	0.03438%	<i>n/a</i>
(1.11.2) Susie Osborne 116 Troonsway Road Winstom Salem, NC 27127	0.1682 acres 1/192 of 32.30 acres	0.2103%	0.01209%	0.03438%	<i>n/a</i>
(1.12) Betty L. Smith Heirs, Devisees, Successors or Assigns					

**Exhibit EE**  
**Unit T-36**  
**Docket # VGOB-98-0324-0625-11**  
**List of Conflicting Owners/Claimants with Royalty Split Agreements**

	Acres in Unit	Percent of Unit	Division of Interest in		Percent of Escrow
			6-Right 5.74713%	7-Right 16.34981%	
(1.12.1) Gary Wayne Smith <i>Address Pending</i>	0.0561 acres 1/576 of 32.30 acres	0.0701%	0.00403%	0.01146%	<i>n/a</i>
(1.12.2) Randy Smith <i>Address Pending</i>	0.0561 acres 1/576 of 32.30 acres	0.0701%	0.00403%	0.01146%	<i>n/a</i>
(1.12.3) David Smith <i>Address Pending</i>	0.0561 acres 1/576 of 32.30 acres	0.0701%	0.00403%	0.01146%	<i>n/a</i>
(1.12.4) Jamie Lee Smith 161 Meadows Street Pounding Mill, VA 24637	0.0561 acres 1/576 of 32.30 acres	0.0701%	0.00403%	0.01146%	<i>n/a</i>
(1.12.5) Colonel Smith, Jr. PO Box 842 Raven, VA 24639	0.0561 acres 1/576 of 32.30 acres	0.0701%	0.00403%	0.01146%	<i>n/a</i>
(1.12.6) Timmy James Smith <i>Address Pending</i>	0.0561 acres 1/576 of 32.30 acres	0.0701%	0.00403%	0.01146%	<i>n/a</i>
(2) Exie Osborne Heirs, Devisees, Successors or Assigns					
(2.1) John Osborne 368 Gov. G.C. Peery Highway Raven, VA 24639	0.6729 acres 1/48 of 32.30 acres	0.8411%	0.04834%	0.13753%	<i>n/a</i>
(2.2) Maxie Jean Osborne Boyd Heirs, Devisees, Successors or Assigns					
(2.2.1) Walter Boyd PO Box 146 Raven, VA 24639	0.3365 acres 1/96 of 32.30 acres	0.4206%	0.02417%	0.06876%	<i>n/a</i>
(2.2.2) Anthony Boyd 14832 Slate Creek Road Grundy, VA 24614	0.3365 acres 1/96 of 32.30 acres	0.4206%	0.02417%	0.06876%	<i>n/a</i>
(2.3) Ruth Smith PO Box 675 Doran, VA 24612	0.6729 acres 1/48 of 32.30 acres	0.8411%	0.04834%	0.13753%	<i>n/a</i>
(2.4) Judy Blankenship Box 221 Doran, VA 24612	0.6729 acres 1/48 of 32.30 acres	0.8411%	0.04834%	0.13753%	<i>n/a</i>
(2.5) Ida Proffitt 129 Major Road Raven, VA 24639	0.6729 acres 1/48 of 32.30 acres	0.8411%	0.04834%	0.13753%	<i>n/a</i>
(2.6) Myrtle Smith Heirs, Devisees, Successors or Assigns					
(2.6.1) Nancy Jackson PO Box 448 Doran, VA 24612	0.3365 acres 1/96 of 32.30 acres	0.4206%	0.02417%	0.06876%	<i>n/a</i>
(2.6.2) Darlene Ward 117 Franklin Avenue Richlands, VA 24641	0.3365 acres 1/96 of 32.30 acres	0.4206%	0.02417%	0.06876%	<i>n/a</i>
(3) Arthur M. Stilwell P.O. Box 314 Raven, VA 24639	4.0375 acres 1/8 of 32.30 acres	5.0469%	0.29005%	0.82515%	<i>n/a</i>
(4) Flossie Stilwell Osborne Heirs, Devisees, Successors or Assigns					
(4.1) Arlin W. Osborne Heirs, Devisees, Successors or Assigns					
(4.1.1) Mary Jane Osborne Heirs, Devisees, Successors or Assigns					

**Exhibit EE**  
**Unit T-36**  
**Docket # VGOB-98-0324-0625-11**  
**List of Conflicting Owners/Claimants with Royalty Split Agreements**

	Acres in Unit	Percent of Unit	Division of Interest in		Percent of Escrow
			6-Right 5.74713%	7-Right 16.34981%	
(4.1.1.1) Freddie Eugene Casey c/o Red Onion P. O. Box 970 Pound, VA 24279	0.4486 acres 1/72 of 32.30 acres	0.5608%	0.03223%	0.09168%	<i>n/a</i>
(4.2) Daniel J. Osborne 1068 Harvest Moon Rd. Raven, VA 24639	0.4486 acres 1/72 of 32.30 acres	0.5608%	0.03223%	0.09168%	<i>n/a</i>
(4.3) Marvin J. Osborne P. O. Box 1607 Cedar Bluff, VA 24609	0.4486 acres 1/72 of 32.30 acres	0.5608%	0.03223%	0.09168%	<i>n/a</i>
(4.4) Hubbard Osborne 3195 Osborne Mountain Rd. Raven, VA 24639	0.4486 acres 1/72 of 32.30 acres	0.5608%	0.03223%	0.09168%	<i>n/a</i>
(4.5) Jackie D. Osborne 1995 Altizer Road Raven, VA 24639-1995	0.4486 acres 1/72 of 32.30 acres	0.5608%	0.03223%	0.09168%	<i>n/a</i>
(4.6) Jerline Davis 118 Coronado Road North Tazewell, VA 24630	0.4486 acres 1/72 of 32.30 acres	0.5608%	0.03223%	0.09168%	<i>n/a</i>
(4.7) Sylvia A. Byrd 549 Jacks Creek Road Raven, VA 24639	0.4486 acres 1/72 of 32.30 acres	0.5608%	0.03223%	0.09168%	<i>n/a</i>
(4.8) Lois Casey 759 Big Creek Road Richlands, VA 24641	0.4486 acres 1/72 of 32.30 acres	0.5608%	0.03223%	0.09168%	<i>n/a</i>
(4.9) Linda S. Shelton P. O. Box 521 Pounding Mill, VA 24637	0.4486 acres 1/72 of 32.30 acres	0.5608%	0.03223%	0.09168%	<i>n/a</i>
(5) Sylvester Stilwell Heirs, Devisees, Successors or Assigns					
(5.1) Cora Arnold Heirs, Devisees, Successors or Assigns					
(5.1.1) Bessie Lowe 1082 Riverside Drive Raven, VA 24639	0.2884 acres 1/112 of 32.30 acres	0.3605%	0.02072%	0.05894%	<b>0.9803%</b> -50% <b>(Royalty Split)</b>
(5.1.2) Wanda Hagy PO Box 492 N. Tazewell, VA 24630	0.2884 acres 1/112 of 32.30 acres	0.3605%	0.02072%	0.05894%	<b>0.9803%</b> -50% <b>(Royalty Split)</b>
(5.1.3) Curtis Lee Stilwell PO Box 2216 Cedar Bluff, VA 24609	0.2884 acres 1/112 of 32.30 acres	0.3605%	0.02072%	0.05894%	<b>0.9803%</b> -50% <b>(Royalty Split)</b>
(5.1.4) Theodore Stilwell 2212 Pea Patch Road Jewell Ridge, VA 24622-8706	0.2884 acres 1/112 of 32.30 acres	0.3605%	0.02072%	0.05894%	<b>0.9803%</b> -50% <b>(Royalty Split)</b>
(5.1.5) Jay C. Stilwell Sr. Heirs, Devisees, Successors or Assigns					

**Exhibit EE**  
**Unit T-36**  
**Docket # VGOB-98-0324-0625-11**  
**List of Conflicting Owners/Claimants with Royalty Split Agreements**

	Acres in Unit	Percent of Unit	Division of Interest in		Percent of Escrow
			6-Right 5.74713%	7-Right 16.34981%	
(5.1.5.3) Veronica Gail Helton 200 Bryant Street Cedar Bluff, VA 24609	0.0961 acres 1/336 of 32.30 acres	0.1202%	0.00691%	0.01965%	n/a
(5.1.6) Leonard Stilwell Heirs, Devisees, Successors or Assigns					
(5.1.6.1) Elsie Elizabeth Stilwell c/o Bessie Lowe 1082 Riverside Drive Raven, VA 24639	0.2884 acres 1/112 of 32.30 acres	0.3605%	0.02072%	0.05894%	n/a
(5.2) Jay C. Stilwell Sr. Heirs, Devisees, Successors or Assigns					
(5.2.1) Connie Jean Stilwell Heirs, Devisees Successors or Assigns					
(5.2.1.1) Kathy Stilwell P. O. Box 1196 Raven, VA 24639	0.0961 acres 1/336 of 32.30 acres	0.1202%	0.00691%	0.01965%	n/a
(5.2.1.2) Jay Clarence Stilwell, Jr. P. O. Box 1035 Raven, VA 24639	0.0961 acres 1/336 of 32.30 acres	0.1202%	0.00691%	0.01965%	n/a
(5.2.1.3) Veronica Gail Helton 200 Bryant Street Cedar Bluff, VA 24609	0.0961 acres 1/336 of 32.30 acres	0.1202%	0.00691%	0.01965%	n/a
(5.2.1.4) Beverly Chantel Stilwell Cook Heirs, Devisees, Successors or Assigns					
(5.2.1.4.1) Casondra Keen 232 Bryant Street Cedar Bluff, VA 24609	0.0961 acres 1/336 of 32.30 acres	0.1202%	0.00691%	0.01965%	n/a
(5.3) Curtis Lee Stilwell P.O. Box 2216 Cedar Bluff, VA 24609-2216	0.3845 acres 1/84 of 32.30 acres	0.4807%	0.02762%	0.07859%	n/a
(5.4) Leonard Stilwell Heirs, Devisees, Successors or Assigns					
(5.4.1) Elsie Elizabeth Stilwell c/o Bessie Lowe 1082 Riverside Drive Raven, VA 24639	0.3845 acres 1/84 of 32.30 acres	0.4807%	0.02762%	0.07859%	n/a
(5.5) Theodore Stilwell 2122 Pea Patch Road Jewell Ridge, VA 24622-8706	0.3845 acres 1/84 of 32.30 acres	0.4807%	0.02762%	0.07859%	n/a
(5.6) Bessie Lowe 1082 Riverside Drive Raven, VA 24639	0.3845 acres 1/84 of 32.30 acres	0.4807%	0.02762%	0.07859%	n/a
(5.7) Wanda Hagy PO Box 492 N. Tazewell, VA 24630	0.3845 acres 1/84 of 32.30 acres	0.4807%	0.02762%	0.07859%	n/a
(5.8) Carnas James Carlos Stilwell Heirs, Devisee <i>Deeded to Cora Arnold Under Inst. # 13-0142</i> Successors or Assigns					
(5.8.1) Cora Arnold Heirs, Devisees, Successors or Assigns	See 5.1				
(6) Charles Stilwell Heirs, Devisees, Successors or Assigns					

**Exhibit EE**  
**Unit T-36**  
**Docket # VGOB-98-0324-0625-11**  
**List of Conflicting Owners/Claimants with Royalty Split Agreements**

	Acres in Unit	Percent of Unit	Division of Interest in		Percent of Escrow
			6-Right 5.74713%	7-Right 16.34981%	
(6.1) Bernadine R. Lisburg Heirs, Devisees, Successors or Assigns	Life Estate				
(6.2) David Wayne Stilwell 507 E. Minnesota #107 Rapid City, SD 57701	0.6729 acres 1/48 of 32.30 acres	0.8411%	0.04834%	0.13753%	n/a
(6.3) Thomas H. Stilwell 27 Horseshoe Trailer Ct. Horace, ND 58047-5718	0.6729 acres 1/48 of 32.30 acres	0.8411%	0.04834%	0.13753%	n/a
(6.4) Quentin A. Stilwell Heirs, Devisees, Successors or Assigns <i>(documentation requested 11/28/16)</i>	0.6729 acres 1/48 of 32.30 acres	0.8411%	0.04834%	0.13753%	n/a
(6.2) Gladys E. Pollert 1121 29 Street NW Fargo, ND 58102	0.6729 acres 1/48 of 32.30 acres	0.8411%	0.04834%	0.13753%	n/a
(6.3) Daniel J. Stilwell D77 El Rancho Trailer Ct. Mandan, ND 58554	0.6729 acres 1/48 of 32.30 acres	0.8411%	0.04834%	0.13753%	n/a
(6.7) Bernice R. Lamb 2124 County Road 116 International Falls, MN 56649	0.6729 acres 1/48 of 32.30 acres	0.8411%	0.04834%	0.13753%	n/a
(7) Paul Elmer Stilwell Heirs, Devisees, Successors or Assigns					
(7.1) Virginia N. Stilwell, widow P. O. Box 293 Raven, VA 24639	4.0375 acres 1/8 of 32.30 acres	5.0469%	0.29005%	0.82515%	n/a
(8) Roley (a.k.a. Raleigh) Edward Stilwell Heirs, Devisees, Successors or Assigns					
(8.1) Martha J. (a.k.a. Juanita) Stilwell 2875 Page Street, Box 2 Richlands, VA 24641	4.0375 acres 1/8 of 32.30 acres	5.0469%	0.29005%	0.82515%	n/a
	<b>Acres</b> <b>32.1077</b>				
	<b>Percent</b> <b>40.1347%</b>				

**Tract #2B, 1.25 acres**

**COAL OWNERSHIP**

(1) Hurt McGuire Land Trust c/o Charles Green P.O. Box 1067 Bluefield, VA 24605	1.25 acres	1.5625%	0.08980%	0.25547%	n/a
--	------------	---------	----------	----------	-----

**OIL & GAS OWNERSHIP**

(1) CNX Gas Company LLC PO Box 643830 Pittsburgh, PA 15264-3830 <i>(Previously Walter Underwood, CNX Purchased from his heirs)</i>	1.25 acres	1.5625%	0.08980%	0.25547%	n/a
---	------------	---------	----------	----------	-----

**Acres**                      **1.2500**  
**Percent**                    **1.5625%**

**Tract #2F, 5.65 acres**

**COAL OWNERSHIP**

(1) Hurt McGuire Land Trust c/o Charles Green P.O. Box 1067 Bluefield, VA 24605	5.65 acres	7.0625%	0.40589%	1.15471%	n/a
--	------------	---------	----------	----------	-----

Exhibit EE  
Unit T-36  
Docket # VGOB-98-0324-0625-11  
List of Conflicting Owners/Claimants with Royalty Split Agreements

		Acres in Unit	Percent of Unit	Division of Interest in		Percent of Escrow
				6-Right 5.74713%	7-Right 16.34981%	
<b><u>OIL &amp; GAS OWNERSHIP</u></b>						
(1)	Mitchell Counts, et al.	5.65 acres	7.0625%	0.40589%	1.15471%	
(a)	Mitchell Counts 4231 Osborne Mt. Road Raven, VA 24639	2.83 acres 1/2 of 5.65 acres	3.5313%	0.20295%	0.57735%	19.2045% HB2058 -100%
(b)	Sandra Fern Dowdy <i>**Sandra Dowdy will be due a one time payment from escrow</i>	<i>Conveyed her 1/2 interest to Mitchell Counts 8/31/2011</i>				
(b.1)	Mitchell Counts 4231 Osborne Mt. Road Raven, VA 24639	2.83 acres 1/2 of 5.65 acres	3.5313%	0.20295%	0.57735%	19.2045% HB2058 -100%
		<b>Acres</b>	<b>5.6500</b>			
		<b>Percent</b>	<b>7.0625%</b>			
<b><u>Tract #2G, 9.64 acres</u></b>						
<b><u>COAL OWNERSHIP</u></b>						
(1)	Hurt McGuire Land Trust c/o Charles Green P.O. Box 1067 Bluefield, VA 24605	9.64 acres	12.0500%	0.69253%	1.97015%	n/a
<b><u>OIL &amp; GAS OWNERSHIP</u></b>						
A.E. Shreve, et al <i>(aka Albert Ball Heirs, et al.)</i>		9.64 acres	12.0500%	0.69253%	1.97015%	n/a
(1)	Albert Ball Heirs, Devisees, Successors or Assigns (1/2)					
(a)	Donald E. Ball Heirs, Devisees, Successors or Assigns (1/6)					
(a.1)	Myrtle McGlothlin Ball, widow 122 Fox Hill Rd. Raven, VA 24639	1.607 acres 1/6 of 9.64 acres	2.0083%	0.11542%	0.32836%	n/a
(b)	Lawrence E. Ball Heirs, Devisees, Successors or Assigns (1/6)					
(b.1)	Bobby Ball 120 Flamingo Rd. Raven, VA 24639	0.803 acres 1/12 of 9.64 acres	1.0042%	0.05771%	0.16418%	n/a
(b.2)	Tommy Gerald Ball Heirs, Devisees, Successors or Assigns					
(b.2.1)	Mark Anthony Ball 104 Lee St. Richlands, VA 24641	0.067 acres 1/144 of 9.64 acres	0.0837%	0.00481%	0.01368%	n/a
(b.2.2)	Kimberly Dawn Dunford 2875 Crocketts Cove Rd. Wytheville, VA 24382-4892	0.067 acres 1/144 of 9.64 acres	0.0837%	0.00481%	0.01368%	n/a
(b.2.3)	Chadwick Ervin Ball 2552 Crocketts Cove Rd. Wytheville, VA 24382-4892	0.067 acres 1/144 of 9.64 acres	0.0837%	0.00481%	0.01368%	n/a
(b.2.4)	Todd Edward Ball 1803 Hollowbrook Dr. Holt, MI 48842	0.067 acres 1/144 of 9.64 acres	0.0837%	0.00481%	0.01368%	n/a
(b.3)	Edward Eugene Ball Heirs, Devisees, Successors or Assigns					

**Exhibit EE**  
**Unit T-36**  
**Docket # VGOB-98-0324-0625-11**  
**List of Conflicting Owners/Claimants with Royalty Split Agreements**

	Acres in Unit	Percent of Unit	Division of Interest in		Percent of Escrow
			6-Right 5.74713%	7-Right 16.34981%	
(b.3.1) Sharon K. Ball* 2413 Crocketts Cove Rd. Wytheville, VA 24382-4892	0.179 acres 1/54 of 9.64 acres	0.2231%	0.01282%	0.03648%	n/a
(b.3.2) Mark Anthony Ball* 104 Lee St. Richlands, VA 24641	0.089 acres 1/108 of 9.64 acres	0.1116%	0.00641%	0.01824%	n/a
(b.3.3) Kimberly Dawn Dunford* 2875 Crocketts Cove Rd. Wytheville, VA 24382-4892	0.089 acres 1/108 of 9.64 acres	0.1116%	0.00641%	0.01824%	n/a
(b.3.4) Chadwick Ervin Ball* 2552 Crocketts Cove Rd. Wytheville, VA 24382-4892	0.089 acres 1/108 of 9.64 acres	0.1116%	0.00641%	0.01824%	n/a
(b.3.5) Todd Edward Ball* 1803 Hollowbrook Dr. Holt, MI 48842	0.089 acres 1/108 of 9.64 acres	0.1116%	0.00641%	0.01824%	n/a
(c) James Ball Heirs, Devisees, Successors or Assigns (1/6)					
(c.1) Melissa R. Lawson P. O. Box 155 Raven, VA 24639	0.536 acres 1/18 of 9.64 acres	0.6694%	0.03847%	0.10945%	n/a
(c.2) Steve R. Ball 23040 Kastreel Dr. Bristol, VA 24202	0.536 acres 1/18 of 9.64 acres	0.6694%	0.03847%	0.10945%	n/a
(c.3) Danny R. Ball 3488 Road Ridge Turnpike Raven, VA 24639	0.536 acres 1/18 of 9.64 acres	0.6694%	0.03847%	0.10945%	n/a
(2) A. E. Shreve Heirs, Devisees, Successors or Assigns (1/4)					
(a) Wilma R. Hale P. O. Box 447 Doran, VA 24612	0.482 acres 1/20 of 9.64 acres	0.6025%	0.03463%	0.09851%	n/a
(b) Elsie Mutter 304 Ratcliff Lane Cedar Bluff, VA 24609	0.482 acres 1/20 of 9.64 acres	0.6025%	0.03463%	0.09851%	n/a
(c) Peggy E. Shook P.O. Box 520 Doran, VA 24612	0.482 acres 1/20 of 9.64 acres	0.6025%	0.03463%	0.09851%	n/a
(d) Linda Johnson P.O. Box 36 Doran, VA 24612	0.482 acres 1/20 of 9.64 acres	0.6025%	0.03463%	0.09851%	n/a
(e) Naomi L. Keen Heirs, Devisees, Successors or Assigns					
(e.1) Teresa Church P.O. Box 8 Doran, VA 24612	0.161 acres 1/60 of 9.64 acres	0.2008%	0.01154%	0.03284%	n/a
(e.2) Sandra S. Vance P.O. Box 2017 Cedar Bluff, VA 24609	0.161 acres 1/60 of 9.64 acres	0.2008%	0.01154%	0.03284%	n/a
(e.3) Bailey E. Whited P.O. Box 1862 Richlands, VA 24614	0.161 acres 1/60 of 9.64 acres	0.2008%	0.01154%	0.03284%	n/a

Exhibit EE  
Unit T-36  
Docket # VGOB-98-0324-0625-11  
List of Conflicting Owners/Claimants with Royalty Split Agreements

	Acres in Unit	Percent of Unit	Division of Interest in		Percent of Escrow
			6-Right 5.74713%	7-Right 16.34981%	
(3) Reece W. Shreve Heirs, Devises, Successors or Assigns (1/4)					
(a) D. Faye Lowe 2616 Brown Street Richlands, VA 24641	1.205 acres 1/8 of 9.64 acres	1.5063%	0.08657%	0.24627%	n/a
(b) Nancy Young 919 Camelot Dr., Apt. 38 Salem, VA 24153	1.205 acres 1/8 of 9.64 acres	1.5063%	0.08657%	0.24627%	n/a
	<b>Acres</b>	<b>9.6400</b>			
	<b>Percent</b>	<b>12.0500%</b>			

Tract #2H, 0.33 acres

COAL OWNERSHIP

(1) Hurt McGuire Land Trust c/o Charles Green P.O. Box 1067 Bluefield, VA 24605	0.33 acres	0.4125%	0.02371%	0.06744%	n/a
--	------------	---------	----------	----------	-----

OIL & GAS OWNERSHIP

(1) Rodney D. Taylor, et ux 144 Rose Moss Lane Bandy, VA 24602	0.33 acres	0.4125%	0.02371%	0.06744%	n/a
--	------------	---------	----------	----------	-----

**Acres** 0.3300  
**Percent** 0.4125%

Tract #3A, 9.48 acres

*Previously identified as a Title Conflict / Surface Claimant issue incorrectly. Escrow can be released to owners with a Royalty Agreement*

COAL OWNERSHIP

(1) Hurt McGuire Land Trust c/o Charles Green P.O. Box 1067 Bluefield, VA 24605	9.48 acres	11.8500%	0.68103%	1.93745%	2.3435% Royalty Split
--	------------	----------	----------	----------	--------------------------

OIL & GAS OWNERSHIP

Linkous Horn Heirs, Devises, Successors or Assigns	9.48 acres	11.8500%	0.68103%	1.93745%	
(1) Arizona Osborne Heirs, Devises, Successors or Assigns					
(1.1) Sidney Smith 1911 McVitty Road Salem, VA 24153	0.3160 acres 1/30 of 9.48 acres	0.3950%	0.02270%	0.06458%	2.1482% Court Order
<i>Prevailing plaintiff under Case No. 027CL0000819-00 (10). Awarded 100% of the CBM royalty.</i>					
(1.2) Kenneth R. Osborne 848 Peyton Street Roanoke, VA 24019	0.3160 acres 1/30 of 9.48 acres	0.3950%	0.02270%	0.06458%	2.1482% Court Order
<i>Prevailing plaintiff under Case No. 027CL0000819-00 (10). Awarded 100% of the CBM royalty.</i>					
(1.3) Martha Guilliams 1911 McVitty Road Salem, VA 24153	0.3160 acres 1/30 of 9.48 acres	0.3950%	0.02270%	0.06458%	2.1482% Court Order

*Prevailing plaintiff under Case No. 027CL0000819-00 (10).  
Awarded 100% of the CBM royalty.*

**Exhibit EE**  
**Unit T-36**  
**Docket # VGOB-98-0324-0625-11**  
**List of Conflicting Owners/Claimants with Royalty Split Agreements**

	Acres in Unit	Percent of Unit	Division of Interest in		Percent of Escrow	
			6-Right 5.74713%	7-Right 16.34981%		
(2) Lydia Blankenship Heirs, Devisees, Successors or Assigns						
(2.1) Mary Jane Keen 1077 Longwall LN Raven, VA 24639	0.0862 acres 1/110 of 9.48 acres	0.1077%	0.00619%	0.01761%	<b>0.5859%</b>	-100% <b>Court Order</b>
<i>Prevailing plaintiff under Case No. 027CL0000819-00 (10). Awarded 100% of the CBM royalty.</i>						
(2.2) Shirley Keen 1685 Honaker Branch Road Raven, VA 24639	0.0862 acres 1/110 of 9.48 acres	0.1077%	0.00619%	0.01761%	<b>0.5859%</b>	-100% <b>Court Order</b>
<i>Prevailing plaintiff under Case No. 027CL0000819-00 (10). Awarded 100% of the CBM royalty.</i>						
(2.3) Patsy Moore 6985 Horn Mountain Road Raven, VA 24639	0.0862 acres 1/110 of 9.48 acres	0.1077%	0.00619%	0.01761%	<b>0.2929%</b>	-50% <b>Royalty Split</b>
(2.4) Brenda Sue Justice PO Box 522 Keen Mountain, VA 24624	0.0862 acres 1/110 of 9.48 acres	0.1077%	0.00619%	0.01761%	<b>0.2929%</b>	-50% <b>Royalty Split</b>
(2.5) James R. Osborne P. O. Box 484 Keen Mountain, VA 24624	0.0862 acres 1/110 of 9.48 acres	0.1077%	0.00619%	0.01761%	<b>0.2929%</b>	-50% <b>Royalty Split</b>
(2.6) Clifford Osborne Heirs, Devisees, Successors or Assigns						
(2.6.1) Phyllis W. Osborne 1109 Moore Rd. Raven, VA 24639	0.0862 acres 1/110 of 9.48 acres	0.1077%	0.00619%	0.01761%	<b>0.2929%</b>	-50% <b>Royalty Split</b>
(2.8) Charles M. Osborne 216 Plantation Drive Richlands, VA 24641	0.0862 acres 1/110 of 9.48 acres	0.1077%	0.00619%	0.01761%	<b>0.2929%</b>	-50% <b>Royalty Split</b>
(2.9) Richard Osborne 1062 Canterbury Rd. Oakwood, VA 24631	0.0862 acres 1/110 of 9.48 acres	0.1077%	0.00619%	0.01761%	<b>0.2929%</b>	-50% <b>Royalty Split</b>
(2.10) William Osborne Heirs, Devisees, Successors or Assigns						
(2.10.1) Ruth Keen	<i>(Deed of Gift to Joyce Lineberry Mae 3/16/03)</i>					
(2.10.1.1) Joyce Lineberry Mays c/o Rose Mays P.O. Box 764 Cooleemee, NC 27014	0.0862 acres 1/110 of 9.48 acres	0.1077%	0.00619%	0.01761%	<b>0.2929%</b>	-50% <b>Royalty Split</b>
(2.11) John David Osborne Heirs, Devisees, Successors or Assigns						
(2.11.1) Darlene B. Osborne 1055 Mapleleaf Hollow Raven, VA 24639	0.0862 acres 1/110 of 9.48 acres	0.1077%	0.00619%	0.01761%	<b>0.2929%</b>	-50% <b>Royalty Split</b>
(3) Henry Horn Heirs, Devisees, Successors or Assigns						
(3.1) Perry W. Horn Heirs, Devisees, Successors or Assigns						
<i>Represented by WF Mason via Perry Horn</i>						
(3.1.1) Margaret Dye 784 Big Creek Rd Richlands, VA 24641	0.0684 acres 2/277 of 9.48 acres	0.0856%	0.00492%	0.01399%	<b>0.4653%</b>	-100% <b>Court Order</b>

**Exhibit EE**  
**Unit T-36**  
**Docket # VGOB-98-0324-0625-11**  
**List of Conflicting Owners/Claimants with Royalty Split Agreements**

	Acres in Unit	Percent of Unit	Division of Interest in		Percent of Escrow		
			6-Right 5.74713%	7-Right 16.34981%			
<b>Represented by WF Mason via Perry Horn</b>							
(3.1.2)	Nellie Maynard Box 296 Raven, VA 24639	0.0684 acres 2/277 of 9.48 acres	0.0856%	0.00492%	0.01399%	0.4653% Court Order	-100%
<b>Represented by WF Mason via Perry Horn</b>							
(3.1.3)	Tammy Boyd Street 195 Taylor Cir Raven, VA 24639	0.0684 acres 2/277 of 9.48 acres	0.0856%	0.00492%	0.01399%	0.4653% Court Order	-100%
(3.2)	Larry M. Horn Heirs, Devisees, Successors or Assigns	<i>No issue - Interest goes to siblings</i>					
(3.3)	Ivory Horn Heirs, Devisees, Successors or Assigns						
(3.3.1)	Margaret E. Dye 784 Big Creek Road Richlands, VA 24641	0.2043 acres 97/4500 of 9.48 acres	0.2554%	0.01468%	0.04176%	n/a	
(3.3.2)	Nellie A. Maynard P.O. Box 296 Raven, VA 24639	0.2043 acres 97/4500 of 9.48 acres	0.2554%	0.01468%	0.04176%	n/a	
(3.3.3)	Tammy D. Boyd Street 195 Taylor Circle Raven, VA 24639	0.2043 acres 97/4500 of 9.48 acres	0.2554%	0.01468%	0.04176%	n/a	
(3.3.4)	Patricia D. Horton 200 Birch Street Raven, VA 24639	0.0527 acres 1/180 of 9.48 acres	0.0658%	0.00378%	0.01076%	n/a	
(3.3.5)	Danny W. Elder P.O. Box 748 Raven, VA 24639	0.0527 acres 1/180 of 9.48 acres	0.0658%	0.00378%	0.01076%	n/a	
(3.3.6)	Robert G. Elder 229 Horton Crest Drive #15 Richlands, VA 24641	0.0527 acres 1/180 of 9.48 acres	0.0658%	0.00378%	0.01076%	n/a	
(4)	Thelma H. Osborne Heirs, Devisees, Successors or Assigns						
(4.1)	Paul Junior Osborne 2869 Sharon Place Grand Junction, CO 81503	0.3160 acres 1/30 of 9.48 acres	0.3950%	0.02270%	0.06458%	2.1482% Court Order	-100%
<i>Prevailing plaintiff under Case No. 027CL0000819-00 (10). Awarded 100% of the CBM royalty.</i>							
(4.2)	Curtis McCoy Osborne P.O. Box 31 Raven, VA 24639	0.3160 acres 1/30 of 9.48 acres	0.3950%	0.02270%	0.06458%	2.1482% Court Order	-100%
<i>Prevailing plaintiff under Case No. 027CL0000819-00 (10). Awarded 100% of the CBM royalty.</i>							
(4.3)	Barbara Joyce Harmon P.O. Box 174 North Tazewell, VA 24630	0.3160 acres 1/30 of 9.48 acres	0.3950%	0.02270%	0.06458%	2.1482% Court Order	-100%
<i>Prevailing plaintiff under Case No. 027CL0000819-00 (10). Awarded 100% of the CBM royalty.</i>							
(5)	Joseph P. Horne 492 Gray Branch Road Cedar Bluff, VA 24609	0.9480 acres 1/10 of 9.48 acres	1.1850%	0.06810%	0.19375%	n/a	
(6)	Nancy H. Stilwell Heirs, Devisees, Successors or Assigns						

**Exhibit EE**  
**Unit T-36**  
**Docket # VGOB-98-0324-0625-11**  
**List of Conflicting Owners/Claimants with Royalty Split Agreements**

	Acres in Unit	Percent of Unit	Division of Interest in		Percent of Escrow
			6-Right 5.74713%	7-Right 16.34981%	
(6.1) Linkous Everett Horn PO Box 1549 Richlands, VA 24641	0.1896 acres 1/50 of 9.48 acres	0.2370%	0.01362%	0.03875%	<i>n/a</i>
(6.2) John Andrew Stilwell <i>Address Unknown</i> Richlands, VA 24641	0.1896 acres 1/50 of 9.48 acres	0.2370%	0.01362%	0.03875%	<i>n/a</i>
(6.3) Connie Ann Stilwell Sparks 146 Sparks Hollow Rd N. Tazewell, VA 24630	0.1896 acres 1/50 of 9.48 acres	0.2370%	0.01362%	0.03875%	<i>n/a</i>
(6.4) Patricia Kay Stilwell 110 Rasnake Rd N. Tazewell, VA 24630	0.1896 acres 1/50 of 9.48 acres	0.2370%	0.01362%	0.03875%	<i>n/a</i>
(6.5) Tony Douglas Stilwell 140 Rasnake Rd N. Tazewell, VA 24630	0.1896 acres 1/50 of 9.48 acres	0.2370%	0.01362%	0.03875%	<i>n/a</i>
(7) Earnest Horn Heirs, Devisees, Successors or Assigns					
(7.1) Dorothy Horn Heirs, Devisees, Successors or Assigns					
(7.1.1) Wesley D. Perkins 305 Bane Bottom Avenue Cedar Bluff, VA 24609	0.4740 acres 1/20 of 9.48 acres	0.5925%	0.03405%	0.09687%	<i>n/a</i>
<i>Entitled to 1/2 of Royalties by Deed of Gift</i>					
(7.1.2) Tania Yvonne Hess 195 Anglewood Lane Cedar Bluff, VA 24609	0.4740 acres 1/20 of 9.48 acres	0.5925%	0.03405%	0.09687%	<i>n/a</i>
(8) Martha Smith P. O. Box 395 Max Meadows, VA 24360	0.9480 acres 1/10 of 9.48 acres	1.1850%	0.06810%	0.19375%	<i>n/a</i>
(9) Sarah K. Day Heirs, Devisees, Successors or Assigns					
(9.1) Kathy Lynn Bostic PO Box 58 Cedar Bluff, VA 24609	0.1896 acres 1/50 of 9.48 acres	0.2370%	0.01362%	0.03875%	<i>n/a</i>
(9.2) Frankie Lee Stacy PO Box 11536 Blacksburg, VA 24062	0.1896 acres 1/50 of 9.48 acres	0.2370%	0.01362%	0.03875%	<i>n/a</i>
(9.3) Christie Ann Smock 3267 Kings Creek Rd Hayes, VA 23077	0.1896 acres 1/50 of 9.48 acres	0.2370%	0.01362%	0.03875%	<i>n/a</i>
(9.4) Melissa Kay Long 100 Dorsey Dr Barboursville, WV 25504	0.1896 acres 1/50 of 9.48 acres	0.2370%	0.01362%	0.03875%	<i>n/a</i>
(9.5) Tammy Brown PO Box 353 Pearisburg, VA 24134	0.1896 acres 1/50 of 9.48 acres	0.2370%	0.01362%	0.03875%	<i>n/a</i>
(10) Carl Horn Heirs, Devisees, Successors or Assigns					

Exhibit EE  
Unit T-36  
Docket # VGOB-98-0324-0625-11  
List of Conflicting Owners/Claimants with Royalty Split Agreements

	Acres in Unit	Percent of Unit	Division of Interest in		Percent of Escrow	
			6-Right 5.74713%	7-Right 16.34981%		
(10.1) Marilyn Taylor PO Box 285 Pounding Mill, VA 24637	0.9480 acres 1/10 of 9.48 acres	1.1850%	0.06810%	0.19375%	<b>6.4446%</b>	-100% Court Order
<i>Prevailing plaintiff under Case No. 027CL0000819-00 (10). Awarded 100% of the CBM royalty.</i>						
	<b>Acres</b> <b>Percent</b>				<b>9.4222</b> <b>11.7778%</b>	
<b><u>Tract #3B &amp; 3C. 0.87 acres</u></b>						
<b><u>COAL OWNERSHIP</u></b>						
(1) Hurt McGuire Land Trust c/o Charles Green P.O. Box 1067 Bluefield, VA 24605	0.87 acres	1.0875%	0.06250%	0.17780%	<b>0.2151%</b>	Royalty Split
<b><u>OIL &amp; GAS OWNERSHIP</u></b>						
Linkous Horn Heirs, Devisees, Successors or Assigns	0.87 acres	1.0875%	0.06250%	0.17780%		
(1) Arizona Osborne Heirs, Devisees, Successors or Assigns						
(1.1) Sidney Smith 1911 McVitty Road Salem, VA 24153	0.0290 acres 1/30 of 0.87 acres	0.0363%	0.00208%	0.00593%	<b>0.1971%</b>	-100% Court Order
<i>Prevailing plaintiff under Case No. 027CL0000819-00 (10). Awarded 100% of the CBM royalty.</i>						
(1.2) Kenneth R. Osborne 848 Peyton Street Roanoke, VA 24019	0.0290 acres 1/30 of 0.87 acres	0.0363%	0.00208%	0.00593%	<b>0.1971%</b>	-100% Court Order
<i>Prevailing plaintiff under Case No. 027CL0000819-00 (10). Awarded 100% of the CBM royalty.</i>						
(1.3) Martha Guilliams 1911 McVitty Road Salem, VA 24153	0.0290 acres 1/30 of 0.87 acres	0.0363%	0.00208%	0.00593%	<b>0.1971%</b>	-100% Court Order
<i>Prevailing plaintiff under Case No. 027CL0000819-00 (10). Awarded 100% of the CBM royalty.</i>						
(2) Lydia Blankenship Heirs, Devisees, Successors or Assigns						
(2.1) Mary Jane Keen 1077 Longwall LN Raven, VA 24639	0.0079 acres 1/110 of 0.87 acres	0.0099%	0.00057%	0.00162%	<b>0.0538%</b>	-100% Court Order
<i>Prevailing plaintiff under Case No. 027CL0000819-00 (10). Awarded 100% of the CBM royalty.</i>						
(2.2) Shirley Keen 1685 Honaker Branch Road Raven, VA 24639	0.0079 acres 1/110 of 0.87 acres	0.0099%	0.00057%	0.00162%	<b>0.0538%</b>	-100% Court Order
<i>Prevailing plaintiff under Case No. 027CL0000819-00 (10). Awarded 100% of the CBM royalty.</i>						
(2.3) Patsy Moore 6985 Horn Mountain Road Raven, VA 24639	0.0079 acres 1/110 of 0.87 acres	0.0099%	0.00057%	0.00162%	<b>0.0269%</b>	-50% Royalty Split

**Exhibit EE**  
**Unit T-36**  
**Docket # VGOB-98-0324-0625-11**  
**List of Conflicting Owners/Claimants with Royalty Split Agreements**

	Acres in Unit	Percent of Unit	Division of Interest in		Percent of Escrow	
			6-Right 5.74713%	7-Right 16.34981%		
(2.4) Brenda Sue Justice PO Box 522 Keen Mountain, VA 24624	0.0079 acres 1/110 of 0.87 acres	0.0099%	0.00057%	0.00162%	0.0269%	-50% Royalty Split
(2.5) James R. Osborne P. O. Box 484 Keen Mountain, VA 24624	0.0079 acres 1/110 of 0.87 acres	0.0099%	0.00057%	0.00162%	0.0269%	-50% Royalty Split
(2.6) Clifford Osborne Heirs, Devisees, Successors or Assigns						
(2.6.1) Phyllis W. Osborne 1109 Moore Rd. Raven, VA 24639	0.0079 acres 1/110 of 0.87 acres	0.0099%	0.00057%	0.00162%	0.0269%	-50% Royalty Split
(2.8) Charles M. Osborne 216 Plantation Drive Richlands, VA 24641	0.0079 acres 1/110 of 0.87 acres	0.0099%	0.00057%	0.00162%	0.0269%	-50% Royalty Split
(2.9) Richard Osborne 1062 Canterbury Rd. Oakwood, VA 24631	0.0079 acres 1/110 of 0.87 acres	0.0099%	0.00057%	0.00162%	0.0269%	-50% Royalty Split
(2.10) William Osborne Heirs, Devisees, Successors or Assigns						
(2.10.1) Ruth Keen	<i>(Deed of Gift to Joyce Lineberry Mae 3/16/03)</i>					
(2.10.1.1) Joyce Lineberry Mays c/o Rose Mays P.O. Box 764 Cooleemee, NC 27014	0.0079 acres 1/110 of 0.87 acres	0.0099%	0.00057%	0.00162%	0.0269%	-50% Royalty Split
(2.11) John David Osborne Heirs, Devisees, Successors or Assigns						
(2.11.1) Darlene B. Osborne 1055 Mapleleaf Hollow Raven, VA 24639	0.0079 acres 1/110 of 0.87 acres	0.0099%	0.00057%	0.00162%	0.0269%	-50% Royalty Split
(3) Henry Horn Heirs, Devisees, Successors or Assigns						
(3.1) Perry W. Horn Heirs, Devisees, Successors or Assigns						
<b>Represented by WF Mason via Perry Horn</b>						
(3.1.1) Margaret Dye 784 Big Creek Rd Richlands, VA 24641	0.0063 acres 2/277 of 0.87 acres	0.0079%	0.00045%	0.00128%	0.0427%	-100% Court Order
<b>Represented by WF Mason via Perry Horn</b>						
(3.1.2) Nellie Maynard Box 296 Raven, VA 24639	0.0063 acres 2/277 of 0.87 acres	0.0079%	0.00045%	0.00128%	0.0427%	-100% Court Order
<b>Represented by WF Mason via Perry Horn</b>						
(3.1.3) Tammy Boyd Street 195 Taylor Cir Raven, VA 24639	0.0063 acres 2/277 of 0.87 acres	0.0079%	0.00045%	0.00128%	0.0427%	-100% Court Order
(3.2) Larry M. Horn Heirs, Devisees, Successors or Assigns	<i>No issue - Interest goes to siblings</i>					
(3.3) Ivory Horn Heirs, Devisees, Successors or Assigns						

**Exhibit EE**  
**Unit T-36**  
**Docket # VGOB-98-0324-0625-11**  
**List of Conflicting Owners/Claimants with Royalty Split Agreements**

	Acres in Unit	Percent of Unit	Division of Interest in		Percent of Escrow
			6-Right 5.74713%	7-Right 16.34981%	
(3.3.1) Margaret E. Dye 784 Big Creek Road Richlands, VA 24641	0.0188 acres 97/4500 of 0.87 acres	0.0234%	0.00135%	0.00383%	<i>n/a</i>
(3.3.2) Nellie A. Maynard P.O. Box 296 Raven, VA 24639	0.0188 acres 97/4500 of 0.87 acres	0.0234%	0.00135%	0.00383%	<i>n/a</i>
(3.3.3) Tammy D. Boyd Street 195 Taylor Circle Raven, VA 24639	0.0188 acres 97/4500 of 0.87 acres	0.0234%	0.00135%	0.00383%	<i>n/a</i>
(3.3.4) Patricia D. Horton 200 Birch Street Raven, VA 24639	0.0048 acres 1/180 of 0.87 acres	0.0060%	0.00035%	0.00099%	<i>n/a</i>
(3.3.5) Danny W. Elder P.O. Box 748 Raven, VA 24639	0.0048 acres 1/180 of 0.87 acres	0.0060%	0.00035%	0.00099%	<i>n/a</i>
(3.3.6) Robert G. Elder 229 Horton Crest Drive #15 Richlands, VA 24641	0.0048 acres 1/180 of 0.87 acres	0.0060%	0.00035%	0.00099%	<i>n/a</i>
(4) Thelma H. Osborne Heirs, Devisees, Successors or Assigns					
(4.1) Paul Junior Osborne 2869 Sharon Place Grand Junction, CO 81503	0.0290 acres 1/30 of 0.87 acres	0.0363%	0.00208%	0.00593%	<b>0.1971%</b> -100% <b>Court Order</b>
<i>Prevailing plaintiff under Case No. 027CL0000819-00 (10). Awarded 100% of the CBM royalty.</i>					
(4.2) Curtis McCoy Osborne P.O. Box 31 Raven, VA 24639	0.0290 acres 1/30 of 0.87 acres	0.0363%	0.00208%	0.00593%	<b>0.1971%</b> -100% <b>Court Order</b>
<i>Prevailing plaintiff under Case No. 027CL0000819-00 (10). Awarded 100% of the CBM royalty.</i>					
(4.3) Barbara Joyce Harmon P.O. Box 174 North Tazewell, VA 24630	0.0290 acres 1/30 of 0.87 acres	0.0363%	0.00208%	0.00593%	<b>0.1971%</b> -100% <b>Court Order</b>
<i>Prevailing plaintiff under Case No. 027CL0000819-00 (10). Awarded 100% of the CBM royalty.</i>					
(5) Joseph P. Home 492 Gray Branch Road Cedar Bluff, VA 24609	0.0870 acres 1/10 of 0.87 acres	0.1088%	0.00625%	0.01778%	<i>n/a</i>
(6) Nancy H. Stilwell Heirs, Devisees, Successors or Assigns					
(6.1) Linkous Everett Horn PO Box 1549 Richlands, VA 24641	0.0174 acres 1/50 of 0.87 acres	0.0218%	0.00125%	0.00356%	<i>n/a</i>
(6.2) John Andrew Stilwell <i>Address Unknown</i> Richlands, VA 24641	0.0174 acres 1/50 of 0.87 acres	0.0218%	0.00125%	0.00356%	<i>n/a</i>
(6.3) Connie Ann Stilwell Sparks 146 Sparks Hollow Rd N. Tazewell, VA 24630	0.0174 acres 1/50 of 0.87 acres	0.0218%	0.00125%	0.00356%	<i>n/a</i>
(6.4) Patricia Kay Stilwell 110 Rasnake Rd N. Tazewell, VA 24630	0.0174 acres 1/50 of 0.87 acres	0.0218%	0.00125%	0.00356%	<i>n/a</i>

**Exhibit EE**  
**Unit T-36**  
**Docket # VGOB-98-0324-0625-11**  
**List of Conflicting Owners/Claimants with Royalty Split Agreements**

	Acres in Unit	Percent of Unit	Division of Interest in		Percent of Escrow
			6-Right 5.74713%	7-Right 16.34981%	
(6.5) Tony Douglas Stilwell 140 Rasnake Rd N. Tazewell, VA 24630	0.0174 acres 1/50 of 0.87 acres	0.0218%	0.00125%	0.00356%	<i>n/a</i>
(7) Earnest Horn Heirs, Devisees, Successors or Assigns					
(7.1) Dorothy Horn Heirs, Devisees, Successors or Assigns					
(7.1.1) Wesley D. Perkins 305 Bane Bottom Avenue Cedar Bluff, VA 24609	0.0435 acres 1/20 of 0.87 acres	0.0544%	0.00313%	0.00889%	<i>n/a</i>
<i>Entitled to 1/2 of Royalties by Deed of Gift</i>					
(7.1.2) Tania Yvonne Hess 195 Anglewood Lane Cedar Bluff, VA 24609	0.0435 acres 1/20 of 0.87 acres	0.0544%	0.00313%	0.00889%	<i>n/a</i>
(8) Martha Smith P. O. Box 395 Max Meadows, VA 24360	0.0870 acres 1/10 of 0.87 acres	0.1088%	0.00625%	0.01778%	<i>n/a</i>
(9) Sarah K. Day Heirs, Devisees, Successors or Assigns					
(9.1) Kathy Lynn Bostic PO Box 58 Cedar Bluff, VA 24609	0.0174 acres 1/50 of 0.87 acres	0.0218%	0.00125%	0.00356%	<i>n/a</i>
(9.2) Frankie Lee Stacy PO Box 11536 Blacksburg, VA 24062	0.0174 acres 1/50 of 0.87 acres	0.0218%	0.00125%	0.00356%	<i>n/a</i>
(9.3) Christie Ann Smock 3267 Kings Creek Rd Hayes, VA 23077	0.0174 acres 1/50 of 0.87 acres	0.0218%	0.00125%	0.00356%	<i>n/a</i>
(9.4) Melissa Kay Long 100 Dorsey Dr Barboursville, WV 25504	0.0174 acres 1/50 of 0.87 acres	0.0218%	0.00125%	0.00356%	<i>n/a</i>
(9.5) Tammy Brown PO Box 353 Pearisburg, VA 24134	0.0174 acres 1/50 of 0.87 acres	0.0218%	0.00125%	0.00356%	<i>n/a</i>
(10) Carl Horn Heirs, Devisees, Successors or Assigns					
(10.1) Marilyn Taylor PO Box 285 Pounding Mill, VA 24637	0.0870 acres 1/10 of 0.87 acres	0.1088%	0.00625%	0.01778%	<b>0.5914%</b> <b>Court Order</b> -100%
<i>Prevailing plaintiff under Case No. 027CL0000819-00 (10). Awarded 100% of the CBM royalty.</i>					
	<b>Acres</b>	<b>0.8647</b>			
	<b>Percent</b>	<b>1.0809%</b>			
	<b><u>TOTAL RESOLVED</u></b>				
	<b>Acres</b>	<b>59.2646</b>			
	<b>Percent</b>	<b>74.0808%</b>			

**Exhibit J**  
**Unit T-36 Escrow Account Reconciliation**  
**VGOB 98-0324-0625**

CNX Deposit Information		
Check Date	Check Number	Total
12/23/1999		686.79
1/25/2000		1,159.96
2/25/2000		1,907.12
3/24/2000		1,117.46
4/25/2000		1,159.39
5/25/2000		1,037.96
6/23/2000		1,489.36
7/25/2000		1,937.07
8/25/2000		2,740.41
9/25/2000		2,911.57
10/25/2000		2,376.04
11/21/2000		2,306.88
12/22/2000		2,650.92
1/25/2001		2,523.42
2/23/2001		4,112.68
3/23/2001		6,467.82
4/25/2001		3,421.00
5/25/2001		2,667.82
6/25/2001		3,778.48
7/25/2001		3,343.60
8/24/2001		2,268.26
9/25/2001		1,712.12
10/25/2001		1,715.32
11/21/2001		894.10
12/21/2001		934.32
1/25/2002		918.70
2/25/2002		1,071.64
3/25/2002		1,059.53
4/25/2002		1,042.77
5/24/2002		1,292.48
6/25/2002		1,413.12
7/25/2002		1,432.94
8/23/2002		1,473.37
9/25/2002		1,580.95
10/25/2002		1,602.60
11/25/2002		1,460.87
12/24/2002		1,476.76
1/24/2003		1,567.03
2/25/2003		1,581.24
3/25/2003		1,546.75
4/25/2003		1,517.71
5/23/2003		2,628.99
6/25/2003		2,379.18
7/25/2003		2,549.65
8/25/2003		2,463.59
9/25/2003		2,247.08
10/24/2003		1,961.62
11/25/2003		1,850.87
12/24/2003		2,511.75
1/23/2004		2,567.92

(\$2,523.42 Credited in both Jan & Feb)

		Escrow Bank Data												Running Balance	Difference	
		Date	Escrow Royalty Deposits	Income	\$ Mrket Int	CDARS Int	Fees	Distributions	Audit Costs	Corrections	Gain/Loss	Royalty Bonus	Total Int. and Fees	Bank Balance		
\$194.81		12/31/1999	\$881.60	\$0.33			(\$0.02)						\$0.26	\$881.86	\$687.05	\$194.81
-\$278.10		1/31/2000	\$881.86	\$5.66									\$5.66	\$887.52	\$1,852.67	(\$965.15)
\$52.04		2/29/2000	\$1,959.16	\$12.38									\$12.38	\$2,859.06	\$3,772.17	(\$913.11)
		3/31/2000	\$1,117.46	\$17.69									\$17.69	\$3,994.21	\$4,907.32	(\$913.11)
		4/30/2000	\$1,159.39	\$20.24									\$20.24	\$5,173.84	\$6,086.95	(\$913.11)
\$12.48		5/31/2000	\$1,050.44	\$27.10									\$27.10	\$6,251.38	\$7,152.01	(\$900.63)
		6/30/2000	\$1,489.36	\$31.38									\$31.38	\$7,772.12	\$8,672.75	(\$900.63)
		7/31/2000	\$1,937.07	\$41.09									\$41.09	\$9,750.28	\$10,650.91	(\$900.63)
		8/31/2000	\$2,740.41	\$52.67									\$52.67	\$12,543.36	\$13,443.99	(\$900.63)
		9/30/2000	\$2,911.57	\$60.90									\$60.90	\$15,515.83	\$16,416.46	(\$900.63)
		10/31/2000	\$2,376.04	\$81.25									\$81.25	\$18,873.75	\$18,873.75	(\$18,873.75)
		11/30/2000	\$2,306.88	\$84.59									\$84.59	\$21,265.22	\$21,265.22	(\$21,265.22)
		12/31/2000	\$2,650.92	\$87.37									\$87.37	\$23,102.88	\$24,003.51	(\$900.63)
		1/31/2001	\$2,523.42	\$97.76									\$97.76	\$25,724.06	\$26,624.69	(\$900.63)
		2/28/2001	\$6,636.10	\$186.12									\$186.12	\$29,925.10	\$30,923.49	(\$998.39)
		3/31/2001	\$6,467.82	\$94.99									\$94.99	\$37,486.30	\$37,486.30	(\$998.39)
-\$3,421.00		4/30/2001											\$0.00	\$40,907.30	\$40,907.30	(\$40,907.30)
		5/31/2001	\$2,667.82	\$108.31									\$108.31	\$42,798.39	\$43,683.43	(\$885.04)
		6/30/2001	\$3,778.48	\$99.25									\$99.25	\$46,676.12	\$47,561.16	(\$885.04)
		7/31/2001	\$3,343.60	\$111.45									\$111.45	\$50,131.17	\$51,016.21	(\$885.04)
		8/31/2001	\$2,268.26	\$108.42									\$108.42	\$52,507.85	\$53,392.89	(\$885.04)
		9/30/2001	\$1,712.12	\$87.19									\$87.19	\$54,307.16	\$55,192.20	(\$885.04)
		10/31/2001	\$1,715.32	\$78.33									\$78.33	\$56,100.81	\$56,985.85	(\$885.04)
		11/30/2001	\$0.00	\$0.00									\$0.00	\$57,059.34	\$57,879.95	(\$820.61)
-\$894.10		12/31/2001	\$934.32	\$70.06									\$70.06	\$58,063.72	\$58,884.33	(\$820.61)
		1/31/2002	\$918.70	\$41.59									\$41.59	\$59,024.01	\$59,844.62	(\$820.61)
		2/28/2002	\$1,071.64	\$31.25									\$31.25	\$60,126.90	\$60,947.51	(\$820.61)
		3/31/2002	\$1,059.53	\$35.80									\$35.80	\$61,222.23	\$62,042.84	(\$820.61)
		4/30/2002	\$1,042.77	\$0.00									\$0.00	\$62,265.00	\$63,085.61	(\$820.61)
		5/31/2002	\$1,292.48	\$41.34									\$41.34	\$63,598.82	\$64,419.43	(\$820.61)
		6/30/2002	\$1,413.12	\$34.77									\$34.77	\$65,046.71	\$65,867.32	(\$820.61)
		7/31/2002	\$1,432.94	\$34.34									\$34.34	\$66,513.99	\$67,334.60	(\$820.61)
		8/31/2002	\$1,473.37	\$36.90									\$36.90	\$68,024.26	\$68,844.87	(\$820.61)
		9/30/2002	\$1,580.95	\$36.52									\$36.52	\$69,641.73	\$70,462.34	(\$820.61)
		10/31/2002	\$1,602.60	\$31.62									\$31.62	\$71,275.95	\$72,096.56	(\$820.61)
		11/30/2002	\$1,460.87	\$34.98									\$34.98	\$72,771.80	\$73,592.41	(\$820.61)
		12/31/2002	\$1,476.76	\$34.33									\$34.33	\$74,282.89	\$75,103.50	(\$820.61)
		1/31/2003	\$1,567.03	\$17.21									\$17.21	\$75,867.13	\$76,687.74	(\$820.61)
		2/28/2003	\$1,581.24	\$15.78									\$15.78	\$77,464.15	\$78,284.76	(\$820.61)
		3/31/2003	\$1,546.75	\$8.21									\$8.21	\$79,019.11	\$79,839.72	(\$820.61)
		4/30/2003	\$1,517.71	\$13.69									\$13.69	\$80,550.51	\$81,371.12	(\$820.61)
		5/31/2003	\$2,628.99	\$9.50									\$9.50	\$83,189.00	\$84,009.61	(\$820.61)
		6/30/2003	\$2,379.18	\$13.86									\$13.86	\$85,582.04	\$86,402.65	(\$820.61)
		7/31/2003	\$2,549.65	\$8.47									\$8.47	\$88,140.16	\$88,960.77	(\$820.61)
		8/31/2003	\$2,463.59	\$3.71									\$3.71	\$90,607.46	\$91,428.07	(\$820.61)
		9/30/2003	\$2,247.08	\$3.34									\$3.34	\$92,857.88	\$93,678.49	(\$820.61)
		10/31/2003	\$1,961.62	\$5.21									\$5.21	\$94,824.71	\$95,645.32	(\$820.61)
		11/30/2003	\$1,850.87	\$8.21									\$8.21	\$96,683.79	\$97,504.40	(\$820.61)
		12/31/2003	\$2,511.75	\$5.45									\$5.45	\$99,200.99	\$100,021.60	(\$820.61)
		1/31/2004	\$2,567.92	\$10.21									\$10.21	\$101,779.12	\$102,599.73	(\$820.61)

**Exhibit J**  
**Unit T-36 Escrow Account Reconciliation**  
**VGOB 98-0324-0625**

CNX Deposit Information		
Check Date	Check Number	Total
2/25/2004		2,720.74
3/25/2004		3,052.00
4/23/2004		2,342.62
5/25/2004		2,501.09
6/25/2004		2,866.81
7/23/2004		2,976.16
8/25/2004		2,937.54
9/24/2004		4,631.69
10/25/2004		8,110.30
11/24/2004		12,377.12
12/24/2004		17,063.62
1/25/2005		18,532.91
2/25/2005		23,350.52
3/24/2005		18,373.32
4/25/2005		9,444.89
5/25/2005		1,038.08
6/24/2005		912.08
7/25/2005		3,314.26
8/25/2005		5,980.08
9/23/2005		12,397.69
10/25/2005		37,757.56
11/25/2005		36,242.68
12/23/2005		17,674.59
1/25/2006		12,482.86
2/24/2006		29,105.24
3/24/2006		72,191.65
4/25/2006		53,037.22
5/25/2006		55,577.42
6/23/2006		50,539.00
7/25/2006		50,902.35
8/25/2006		20,106.76
9/25/2006		12,725.37
1/25/2007		\$16,112.04
1/31/2007		\$1,513.56
2/25/2007		\$3,766.60
3/25/2007		\$2,383.85
4/25/2007		\$2,513.11
5/25/2007		\$12,099.89
5/25/2007		\$606.56
10/25/2007		\$7,590.40
11/25/2007		\$518.08
12/25/2007		\$719.35

\$48.72

*Although Bank doesn't show deposits on 8/06 & 9/06, it can be assumed they were received based on ending balance in 11/06*

\$70.53

Escrow Bank Data														Running Balance	Difference
Date	Escrow Royalty Deposits	Income	\$ Mrket Int	CDARS Int	Fees	Distributions	Audit Costs	Corrections	Gain/Loss	Royalty Bonus	Total Int. and Fees	Bank Balance			
2/28/2004	\$2,720.74	\$7.73									\$7.73	\$104,507.59	\$105,328.20	(\$820.61)	
3/31/2004	\$3,052.00	\$4.70									\$4.70	\$107,564.29	\$108,384.90	(\$820.61)	
4/30/2004	\$2,342.62	\$12.90									\$12.90	\$109,919.81	\$110,740.42	(\$820.61)	
5/31/2004	\$2,501.09	\$12.97									\$12.97	\$112,433.87	\$113,254.48	(\$820.61)	
6/30/2004	\$2,915.53	\$17.98									\$17.98	\$115,367.38	\$116,139.27	(\$771.89)	
7/31/2004	\$2,976.16	\$24.49									\$24.49	\$118,368.03	\$119,139.92	(\$771.89)	
8/31/2004	\$2,937.54	\$51.55									\$51.55	\$121,357.12	\$122,129.01	(\$771.89)	
9/30/2004	\$4,631.69	\$61.28									\$61.28	\$126,050.09	\$126,821.98	(\$771.89)	
10/31/2004	\$8,110.30	\$80.09									\$80.09	\$134,240.48	\$135,012.37	(\$771.89)	
11/30/2004	\$12,377.12	\$104.70									\$104.70	\$146,722.30	\$147,494.19	(\$771.89)	
12/31/2004	\$17,063.62	\$113.26									\$113.26	\$163,899.18	\$164,671.07	(\$771.89)	
1/31/2005	\$18,532.91	\$188.45									\$188.45	\$182,620.54	\$183,392.43	(\$771.89)	
2/28/2005	\$23,350.52	\$241.60									\$241.60	\$206,212.66	\$206,984.55	(\$771.89)	
3/31/2005	\$18,373.32	\$256.25									\$256.25	\$224,842.23	\$225,614.12	(\$771.89)	
4/30/2005	\$9,444.89	\$351.43									\$351.43	\$234,638.55	\$235,410.44	(\$771.89)	
5/31/2005	\$1,038.08	\$375.65									\$375.65	\$236,052.28	\$236,824.17	(\$771.89)	
6/30/2005	\$912.08	\$407.42									\$407.42	\$237,371.78	\$238,143.67	(\$771.89)	
7/31/2005	\$3,314.26	\$414.70									\$414.70	\$241,100.74	\$241,872.63	(\$771.89)	
8/31/2005	\$5,980.08	\$478.59									\$478.59	\$247,559.41	\$248,331.30	(\$771.89)	
9/30/2005	\$12,397.69	\$540.71									\$540.71	\$260,497.81	\$261,269.70	(\$771.89)	
10/31/2005	\$37,757.56	\$638.26									\$638.26	\$298,893.63	\$299,665.52	(\$771.89)	
11/30/2005	\$36,242.68	\$735.28									\$735.28	\$335,871.59	\$336,643.48	(\$771.89)	
12/31/2005	\$17,674.59	\$795.00									\$795.00	\$354,341.18	\$355,113.07	(\$771.89)	
1/31/2006	\$12,482.86	\$929.79									\$929.79	\$367,753.83	\$368,525.72	(\$771.89)	
2/28/2006	\$29,105.24	\$1,031.03									\$1,031.03	\$397,890.10	\$398,661.99	(\$771.89)	
3/31/2006	\$72,191.65	\$1,069.92									\$1,069.92	\$471,151.67	\$471,923.56	(\$771.89)	
4/30/2006	\$53,037.22	\$1,624.46									\$1,624.46	\$525,813.35	\$526,585.24	(\$771.89)	
5/31/2006	\$55,577.42	\$1,732.54									\$1,732.54	\$583,123.31	\$583,895.20	(\$771.89)	
6/30/2006	\$50,539.00	\$1,969.42									\$1,969.42	\$635,631.73	\$636,403.62	(\$771.89)	
7/31/2006	\$50,902.35	\$2,126.88									\$2,126.88	\$688,660.96	\$689,432.85	(\$771.89)	
8/31/2006	\$0.00	\$2,316.65									\$2,316.65	\$690,977.61	\$711,856.26	(\$20,878.65)	
9/30/2006											\$0.00		\$724,581.63	(\$724,581.63)	
10/31/2006		\$2,690.54									\$2,690.54	\$716,272.23	\$727,272.17	(\$10,999.94)	
11/30/2006	\$32,832.13	\$2,760.40			(\$48.42)	(\$294,142.77)					\$2,711.98	\$412,909.09	\$435,841.38	(\$22,932.29)	
12/31/2006		\$1,601.83			(\$219.71)						\$1,382.12	\$414,291.21	\$437,223.50	(\$22,932.29)	
1/31/2007	\$16,112.04	\$1,514.35									\$1,514.35	\$454,849.89	\$454,849.89	(\$454,849.89)	
											\$0.00	\$431,917.60	\$456,363.45	(\$24,445.85)	
2/28/2007		\$1,513.06									\$1,513.06	\$433,430.66	\$461,643.11	(\$28,212.45)	
3/31/2007	\$5,280.16	\$1,410.69									\$1,410.69	\$440,121.51	\$465,437.65	(\$25,316.14)	
4/30/2007	\$4,896.96	\$1,637.39									\$1,637.39	\$446,655.86	\$469,588.15	(\$22,932.29)	
5/31/2007	\$12,776.98	\$1,524.21									\$1,524.21	\$460,957.05	\$483,212.25	(\$483,212.25)	
											\$0.00	\$460,957.05	\$483,818.81	(\$22,861.76)	
6/30/2007		\$1,632.10									\$1,632.10	\$462,589.15	\$485,450.91	(\$22,861.76)	
7/31/2007		\$3,198.56									\$3,198.56	\$464,188.43	\$488,649.47	(\$24,461.04)	
8/31/2007		\$1,570.57									\$1,570.57	\$465,759.00	\$490,220.04	(\$24,461.04)	
9/30/2007		\$2,490.74										\$2,490.74	\$359,827.54	\$384,288.58	(\$24,461.04)
10/31/2007		\$1,205.74									(\$108,422.20)	\$1,205.74	\$361,033.28	\$393,084.72	(\$32,051.44)
11/30/2007		\$8,108.48										\$1,271.66	\$370,413.42	\$394,874.46	(\$24,461.04)
12/31/2007		\$719.35										\$1,175.14	\$372,307.91	\$396,768.95	(\$24,461.04)







S35 (-03)

Escrow Calc Est. # 4437.36

Actual Payment # 4,434.91

4. Prior Proceedings:

4.1. (a) On March 24, 1998 the Board executed its order pooling interests in the Subject Drilling Unit for the production of occluded natural gas produced from coalbeds and rock strata associated therewith (herein "Gas") in accordance with the provisions of Va. Code SS 45.1-361.21 and 45.1-361.22 (herein "Pooling Order"). The Pooling Order was filed with the Clerk of the Circuit Court of Buchanan County on December 7, 1998. Instrument Number 980003256. The Board executed its Supplemental Order Regarding Elections that was filed with the Clerk on May 12, 1999, Instrument Number 990001278.

4.1.1 The Board executed it Supplemental Order -01 regarding a Elections of Unit S-35 and Modification of the Pooling Order filed with the clerk on April 2, 2005 Instrument 040001006 and making additions and corrections from the unit operator. Additionally, a -01 Supplemental order was filed with the Clerk on September 6, 2006, Instrument Number 060003156.

4.1.2 The Board executed it Supplemental Order -02 on May 16, 2006 regarding a Modification of the Pooling Order and making additions and corrections from the unit operator; filed with the Clerk on on September 26, 2006, Instrument Number 060003146. (Hereafter all orders are collectively referred to as the "Pooling Orders").

4.1.3 BECAUSE OF AN OVERPAYMENT TO Authur M. Stilwell from Unit T-36 VGOB -98-0324-0625-05 in 2007, a portion of the T-36 overpayment will be recovered and a transfer of funds will occur from this Unit and disbursement to Unit T-36.

4.2 To the extent claims to the Gas were in conflict, pursuant to Va. Code S 45.1-361-22 payments attributable to said conflicting claims were ordered deposited by the Unit Operator into the escrow account established by the Pooling Orders (herein "Escrow Account"). According to the Pooling Orders and testimony, the coal estate ownership interests of Hurt McGuire Land Trust ; and the gas ownership interests of certain of the Thomas Stilwell heirship in tract 2 and Linkous Horn Heirs in Tract 3 in the Subject Drilling Unit were in conflict and became subject to the escrow requirements of the Pooling Order.

4.3 The Unit Operator's Miscellaneous Petition regarding a portion of tract 2 and tract 3 a copy of which is attached to and made a part hereof, states under oath that Hurt McGuire Land Trust and the Applicants have entered into an agreement with regards to a portion of Tracts 2 and 3 and that by the terms of the agreements, Hurt McGuire Land Trust has entered into a split agreement regarding these tracts and escrow regarding these individual conflicting claims detailed herein, is no longer required for these parties.

4.4 The Unit Operator gave notice to Hurt McGuire Land Trust and the applicants that the Board would consider its disbursement authorization at its hearing on April 21, 2009 and consider whether to: (1) amend the Pooling Order to provide for the disbursement a portion of funds on deposit in the Escrow Account attributable to a portion of tracts 2 and 3 identified in the attached miscellaneous petition (2) delete the requirement that the Unit Operator place future royalties attributable to a portion of said Tracts 2 and 3 the interests of Applicants identified in the miscellaneous petition in the Escrow Account, and (3) continue the escrow account under this docket number because there are other parties under this order subject to continued payments in the escrow under Tract 2.

4.5 The Unit Operator filed the attached accounting for Subject Drilling Unit's Escrow Account with the Board ("Accounting").

5. Findings:

5.1. Va. Code 45.1-361.22.5 provides:

*The Board shall order payment of principal and accrued interests, less escrow account fees, from the escrow account to conflicting claimants within thirty days of receipt of notification of (i) a final decision of a court of competent jurisdiction adjudicating the ownership of coalbed methane gas as between them or (ii) an agreement among all claimants owning conflicting estates in the tracts in question or any undivided interest therein. The amount to be paid to the conflicting claimants shall be determined based on the percentage of ownership interest of the conflicting claimants as shown in the operator's supplemental filing made part of the pooling order that established the escrow account, the operator's records of deposits attributable to those tracts for which funds are being requested, and the records of the escrow account for the coalbed methane gas drilling unit. The interests of any cotenants who have not entered into an agreement shall remain in the escrow account.*

0681  
 S35 (-03)  
 Escrow Calc Est \$4,437.31

5.2 Applicant has certified and represented to the Board that:

- (1) Hurt McGuire Land Trust and certain individuals of the Thomas Stilwell heirship property in Tract 2; Hurt McGuire Land Trust and certain individuals of the Linkous Horn Heirship in Tract 3, are the owners of the coal and gas acreage estate underlying a portion of VGOB Tract 2 and VGOB Tract 3 of the Subject Drilling Unit;
- (2) Net interests attributable and to be disbursed to Applicants are shown in Table 1,

VGOB Approved Disbursement  
 VGOB-98-0915-0681-03  
 S-35

		Frac Interest	Acreage Interest Disbursed	Split Agreement	Escrowed Acres Total	% of Escrowed Funds
<b>Table 1</b>						
<b>Tract Disbursement Table</b>						
<b>Totals</b>					3.0028	
Hurt McGuire Land Trust		6.67	1.2969	50.0%	0.648	21.5957%
2	Hurt McGuire Land Trust C/o Charles Green / PO Box 1067 / Bluefield, VA 24605					
Thomas Stilwell Heirs - Oil & Gas		6.67				
2	TRANSFER AMOUNT TO ESCROW UNIT T-36 VGOB 98-0324-0625 AS RECOVERY FOR OVERPAYMENT IN 2007 TO: Arthur M. Stilwell / PO Box 314 / Raven, VA 24639	1/8	0.8338	50.0%	0.417	13.8830%
2	Linda S. Shelton / PO Box 521 / Pounding Mill, VA 24637	1/72	0.0926	50.0%	0.046	1.5426%
2	Jerine Davis / 118 Coronado Road / North Tazewell, VA 24630	1/72	0.0926	50.0%	0.046	1.5426%
2	Daniel J. Osborne / 100 Third Street, SW No D77 / Mandan, ND 58554	1/72	0.0926	50.0%	0.046	1.5426%
2	Lois Casey / PO Box 521 / Pounding Mill, VA 24637	1/72	0.0926	50.0%	0.046	1.5426%
2	Quentin A. Stilwell / PO Box 154 / Rhame, ND 58651	1/72	0.0926	50.0%	0.046	1.5426%
Hurt McGuire Land Trust		1.15	0.1342	50.0%	0.067	2.2340%
3	Hurt McGuire Land Trust C/o Charles Green / PO Box 1067 / Bluefield, VA 24605					
Linkous Horn Heirs - Oil & Gas		1.15				
3	Nellie Maynard / PO Box 296 / Raven VA 24639	1/180	0.0064	50.0%	0.003	0.1064%
3	Danny Elder / PO Box 296 / Raven VA 24639	1/180	0.0064	50.0%	0.003	0.1064%
3	Robert Elder / PO Box 65 / Raven VA 24639	1/180	0.0064	50.0%	0.003	0.1064%
3	Joseph P. Home / 492 Gray Branch Road / Cedar Bluff, VA 24639	1/10	0.1150	50.0%	0.058	1.9149%

**6. Relief Granted:**

For the reasons set forth in Paragraph 4 and 5 above, and based upon the Accounting and Table 1 above, the Escrow Agent is ordered to, within 10 days of receipt of this executed order to disburse funds for the unit and applicants detailed in Table 1 above.

Exhibit E to the Pooling Order, showing owners subject to escrow, is deleted and replaced with the Exhibit E attached to this order. Further, the Supplemental Order filed in this cause is hereby modified to delete the requirement that payments attributable to the conflicting coalbed methane gas ownership interests of those applicants indicated in Table 1 be deposited by the Unit Operator into the Escrow Account, and, because there are other owners subject to escrow under the Supplemental Order, the Escrow Agent is directed to continue the Escrow Account for Subject Drilling Unit. To the extent not specifically granted herein, any other or further relief is denied.

**51310961**  
REG 537  
DISP 4414  
  
BR 204  
CF-VIRGINIA

Account VIRGINIA GAS AND OIL BOARD WACHOVIA BANK, N.A. AGENT  
Name: UNDER AGREEMENT DATED SEPTEMBER 19, 2006

Account 5025890684  
Number:

Date  
10/15/09

000267 WACHOVIA BANK  
VGOB FUND 0625

Remittance Amount	
Income	Principal
\$*****4,434.91	\$*****0.00

**For:** NO DISBURSEMENT CODE

FUND 0681  
DISTRIBUTION FOR RECOVERY OF AN  
OVERPAYMENT TO ARTHUR STILWELL  
IN 2007, PAYABLE TO FUND 0625

**WACHOVIA**

VGOB FUND 0625

535 (03)

PLEASE FOLD AND DETACH AT PERFORATION BEFORE PRESENTING FOR PAYMENT

**WACHOVIA**

WACHOVIA BANK, N.A.  
CHARLOTTE, NC 28288-1151  
1-888-216-2308

Account No.  
5025890684 VGOB

66-21  
530

**51310961**

Date  
10/15/09

Amount  
\$\*\*\*\*\*4,434.91

**Pay:** Four Thousand Four Hundred Thirty-Four DOLLARS AND Ninety-One CENTS

**To The Order Of:** WACHOVIA BANK  
VGOB FUND 0625

*Leon Mc Lennan*  
Authorized Signature

⑈ 5 1 3 1 0 9 6 1 ⑈ ⑆ 0 5 3 0 0 0 2 1 9 ⑆ 5 0 4 6 0 0 1 0 4 2 7 3 8 ⑈

S36 (-05)  
Escrow Calc Est. \$5,097.91  
1 of 2

\$4,751.67  
Actual?

4. Prior Proceedings:

4.1. (a) On March 24, 1998 the Board executed its order pooling interests in the Subject Drilling Unit for the production of occluded natural gas produced from coalbeds and rock strata associated therewith (herein "Gas") in accordance with the provisions of Va. Code SS 45.1-361.21 and 45.1-361.22 (herein "Pooling Order"). The Pooling Order was filed with the Clerk of the Circuit Court of Buchanan County on May 14, 1998, Instrument Number 980001158. The Board executed its Supplemental Order Regarding Elections that was filed with the Clerk on June 15, 1998, Instrument Number 980002431.

4.1.1 The Board executed it Supplemental Order -01 regarding a Modification of the Pooling Order and making additions and corrections from the unit operator; filed with the Clerk on May 3, 2000, Instrument Number 000001322.

4.1.2 The Board executed it Supplemental Order -02 regarding a Modification of the Pooling Order and making additions and corrections from the unit operator; filed with the Clerk on January 31, 2000, Instrument Number 000000242. The Board executed a Supplemental Order Regarding Elections to the pooling modifications in September, filed with the Clerk on May 3, 2000, Instrument Number 000001325. (Hereafter all orders are collectively referred to as the "Pooling Orders").

4.1.3 On January 20, 2004, the Board executed its order pooling (re-pooling) interests in the Subject Drilling Unit for the production of occluded natural gas produced from coalbeds and rock strata associated therewith (herein "Gas") in accordance with the provisions of Va. Code SS 45.1-361.21 and 45.1-361.22 (herein "Pooling Order"). The Pooling Order was filed with the Clerk of the Circuit Court of Buchanan County on April 2, 2004, Instrument Number 040001009 (hereafter all orders are collectively referred to as the "Pooling Orders").

4.1.4 On May 16, 2006, the Board executed its disbursement order VGOB 98-0324-0625-04 in the Subject Drilling Unit for certain parties of the Thomas Stilwell Heirs and the Albert Ball Heirs under a split agreement with Hurt McGuire Land Trust. The Disbursement Order and exhibits were filed with the Clerk of the Circuit Court of Buchanan County on September 26, 2006, Instrument Number 060003145.

4.1.5 BECAUSE OF AN OVERPAYMENT TO Arthur M. Stilwell from Unit T-36 VGOB-98-0324-0625-05 in 2007, a portion of the T-36 overpayment will be recovered and a transfer of funds will occur from this Unit and disbursement to Unit T-36. ✓

4.2 To the extent claims to the Gas were in conflict, pursuant to Va. Code S 45.1-361-22 payments attributable to said conflicting claims were ordered deposited by the Unit Operator into the escrow account established by the Pooling Orders (herein "Escrow Account"). According to the Pooling Orders and testimony, the coal estate ownership interests of Hurt McGuire Land Trust ; and the gas ownership interests of certain of the Thomas Stilwell heirship in tract 2A and Joe Nipper in tract 2C in the Subject Drilling Unit were in conflict and became subject to the escrow requirements of the Pooling Order.

4.3 The Unit Operator's Miscellaneous Petition regarding a portion of tract 3 and tract 4 a copy of which is attached to and made a part hereof, states under oath that Hurt McGuire Land Trust and the Applicants have entered into an agreement with regards to a portion of Tract 3 and Tract 4 and that by the terms of the agreements, Hurt McGuire Land Trust has entered into a split agreement regarding these tracts and escrow regarding these individual conflicting claims detailed herein, is no longer required for these parties.

4.4 The Unit Operator gave notice to Hurt McGuire Land Trust and the applicants that the Board would consider its disbursement authorization at its hearing on April 21, 2009 and consider whether to: (1) amend the Pooling Order to provide for the disbursement a portion of funds on deposit in the Escrow Account attributable to a portion of tract 3 and tract 4 identified in the attached miscellaneous petition (2) delete the requirement that the Unit Operator place future royalties attributable to a portion of said Tracts 3 and 4 the interests of Applicants identified in the miscellaneous petition in the Escrow Account, and (3) continue the escrow account under this docket number because there are other parties under this order subject to continued payments in the escrow.

S36 (-05)  
Escrow Calc. Est. \$5,097.91  
2 of 2

4.5 The Unit Operator filed the attached accounting for Subject Drilling Unit's Escrow Account with the Board ("Accounting").

**5. Findings:**

5.1. Va. Code 45.1-361.22.5 provides:

*The Board shall order payment of principal and accrued interests, less escrow account fees, from the escrow account to conflicting claimants within thirty days of receipt of notification of (i) a final decision of a court of competent jurisdiction adjudicating the ownership of coalbed methane gas as between them or (ii) an agreement among all claimants owning conflicting estates in the tracts in question or any undivided interest therein. The amount to be paid to the conflicting claimants shall be determined based on the percentage of ownership interest of the conflicting claimants as shown in the operator's supplemental filing made part of the pooling order that established the escrow account, the operator's records of deposits attributable to those tracts for which funds are being requested, and the records of the escrow account for the coalbed methane gas drilling unit. The interests of any cotenants who have not entered into an agreement shall remain in the escrow account.*

5.2 Applicant has certified and represented to the Board that:

- (1) Hurt McGuire Land Trust and certain individuals of the Linkous Horn heirship property in tract 3; Hurt McGuire Land Trust and certain individuals of the Thomas Stilwell Heirs in Tract 4, are the owners of the coal and gas acreage estate underlying a portion of VGOB Tract 3 and VGOB Tract 4 of the Subject Drilling Unit;
- (2) Net interests attributable and to be disbursed to Applicants are shown in Table 1,

VGOB Approved Disbursement  
VGOB-98-0325-0626-05  
UNIT S-36

Tract	Disbursement Table	Frac Interest	Acreage Interest Disbursed	Split Agreement	Escrowed Acres Total	% of Escrowed Funds
<b>Table 1</b>						
<b>A portion of Tracts 3 &amp; 4</b>						
	<b>Totals</b>				4045	
Hurt McGuire Land Trust - Coal			3.2013	50.0%	1.601	3.96%
3	Hurt McGuire Land Trust, C/o Charles Tgreen; PO Box 1067; Bluefield, VA 24605					
Linkous Horn Heirs - Oil & Gas		27.44				
3	Nellie A. Maynard; PO Box 296; Raven, VA 24639	1/180	0.1524	50.0%	0.076	0.19%
3	Danny W. Elder; PO Box 296; Raven VA 24639	1/180	0.1524	50.0%	0.076	0.19%
3	Robert G. Elder; PO Box 65; Raven VA 24639	1/180	0.1524	50.0%	0.076	0.19%
3	Joseph P. Home; 492 Gray Barnch Road; Cedar Bluff, VA 24639	1/10	2.7440	50.0%	1.372	3.39%
Hurt McGuire Land Trust - Coal			1.4719	50.0%	0.736	1.82%
4	Hurt McGuire Land Trust, C/o Charles Green; PO Box 1067; Bluefield, VA 24605					
Thomas Stilwell Heirs - Oil & Gas		7.57				
4	TRANSFER AMOUNT TO-ESCROW UNIT T-36 VGOB 98-0324-0625 AS RECOVERY FOR OVERPAYMENT IN 2007 TO: Authur M. Stilwell / PO Box 314 / Raven, VA 24639	1/8	0.9463	50.0%	0.473	1.17%
4	Linda S. Shelton / PO Box 521 / Pounding Mill, VA 24637	1/72	0.1051	50.0%	0.053	0.13%
4	Jefine Davis / 118 Coronado Rd. / North Tazewell, VA 24630	1/72	0.1051	50.0%	0.053	0.13%
4	Daniel J. Osborne / 100 Third Street, SW No. D77 / Mandan, ND 58554	1/72	0.1051	50.0%	0.053	0.13%
4	Lois Casey / PO Box 521 / Pounding Mill, VA 24637	1/72	0.1051	50.0%	0.053	0.13%
4	Quentin A. Stilwell / PO Box 154 / Rhame, ND 58651	1/72	0.1051	50.0%	0.053	0.13%

T35(-03)  
Escrow Calc Est. \$ 8,991.61  
 Exhibit J 6/30/2010 Rep.  
 \$8,995.01

5. **Findings:**

5.1. Va. Code 45.1-361.22.5 provides:

*The Board shall order payment of principal and accrued interests, less escrow account fees, from the escrow account to conflicting claimants within thirty days of receipt of notification of (i) a final decision of a court of competent jurisdiction adjudicating the ownership of coalbed methane gas as between them or (ii) an agreement among all claimants owning conflicting estates in the tracts in question or any undivided interest therein. The amount to be paid to the conflicting claimants shall be determined based on the percentage of ownership interest of the conflicting claimants as shown in the operator's supplemental filing made part of the pooling order that established the escrow account, the operator's records of deposits attributable to those tracts for which funds are being requested, and the records of the escrow account for the coalbed methane gas drilling unit. The interests of any cotenants who have not entered into an agreement shall remain in the escrow account.*

5.2 Applicant has certified and represented to the Board that:

- (1) Hurt McGuire Land Trust and certain individuals (seven in number) of the Thomas Stilwell heirship property in a portion of Tract 2; are the owners of the coal and gas acreage estate underlying a portion of VGOB Tract 2 of the Subject Drilling Unit T-35;
- (2) Net interests attributable and to be disbursed to Applicants are shown in Table 1.

VGOB Approved Disbursement  
 VGOB-98-1020-0695-03  
 T-35

Tract	Frac Interest	Acreage Interest Disbursed	Split Agreement	Escrowed Acres Total	% of Escrowed Funds
<b>Table 1</b>					
<b>Disbursement Table</b>					
<b>Totals</b>				2.8500	
Hurt McGuire Land Trust	10.26	2.1375	50.0%	1.069	37.5000%
2 Hurt McGuire Land Trust C/o Charles Green / PO Box 1067 / Bluefield, VA 24605					
Thomas Stilwell Heirs - Oil & Gas	10.26				
2 TRANSFER THIS AMOUNT TO ESCROW UNIT T-36 VGOB 98-0324-0625-A8 RECOVERY FOR OVERPAYMENT IN 2007 TO: Arthur M. Stilwell / PO Box 314 / Raven, VA 24639	1/8	1.2825	50.0%	0.641	22.5000%
2 Linda S. Shelton / PO Box 521 / Poundling Mill, VA 24637	1/72	0.1425	50.0%	0.071	2.5000%
2 Jerline Davis / 118 Coronado Road / North Tazewell, VA 24630	1/72	0.1425	50.0%	0.071	2.5000%
2 Daniel J. Osborne / 100 Third Street, SW, No D77 / Mandan, ND 58554	1/72	0.1425	50.0%	0.071	2.5000%
2 Lois Casey / PO Box 521 / Poundling Mill, VA 24637	1/72	0.1425	50.0%	0.071	2.5000%
2 Theodore Stilwell / HC66 Box 112A / Whitewood VA 24657	1/72	0.1425	50.0%	0.071	2.5000%
2 Queenin A. Stilwell / PO Box 1547 / Rhame, ND 58651	1/72	0.1425	50.0%	0.071	2.5000%

6. **Relief Granted:**

For the reasons set forth in Paragraph 4 and 5 above, and based upon the Accounting and Table 1 above, the Escrow Agent is ordered to, within 10 days of receipt of this executed order to disburse funds for the unit and applicants detailed in Table 1 above.

Exhibit E to the Pooling Order, showing owners subject to escrow, is deleted and replaced with the Exhibit E attached to this order. Further, the Supplemental Order filed in this cause is hereby modified to delete the requirement that payments attributable to the conflicting coalbed methane gas ownership interests of those applicants indicated in Table 1 be deposited by the Unit Operator into the Escrow Account, and, because there are other owners subject to escrow under the Supplemental Order, the Escrow Agent is directed to continue the Escrow Account for Subject Drilling Unit. To the extent not specifically granted herein, any other or further relief is denied.

**Duty, Anita**

**From:** Jody E. Maney <jmaney@firstbank.com>  
**Sent:** Wednesday, September 13, 2017 3:43 PM  
**To:** Gilmer, Sarah (DMME); Duty, Anita  
**Cc:** Mullins, Hilarey  
**Subject:** RE: T36 Correction of 6/360/16 Spreadsheet

-EE38 (-06)  
-AV130 (-01)

This is Arthur Stillwell's portion that was transferred to this account (\$184.80 from 1029 and \$204.53 from 1558)

Hope this helps!

**From:** Gilmer, Sarah (DMME) [mailto:Sarah.Gilmer@dmme.virginia.gov]  
**Sent:** Wednesday, September 13, 2017 3:30 PM  
**To:** Duty, Anita <AnitaDuty@consolenergy.com>; Jody E. Maney <jmaney@firstbank.com>  
**Cc:** Mullins, Hilarey <HilareyMullins@consolenergy.com>  
**Subject:** RE: T36 Correction of 6/360/16 Spreadsheet

Anita,  
We did not find anything in our files. Rick thinks it could possibly be where Jody was correcting some of Ken Lovelace's errors. We noticed there were several corrections for that month on that spreadsheet. Hopefully Jody will have more information to share.

Thanks,  
Sarah

**From:** Duty, Anita [mailto:AnitaDuty@consolenergy.com]  
**Sent:** Wednesday, September 13, 2017 2:24 PM  
**To:** Jody E. Maney <jmaney@firstbank.com>; Gilmer, Sarah (DMME) <Sarah.Gilmer@dmme.virginia.gov>  
**Cc:** Mullins, Hilarey <HilareyMullins@consolenergy.com>  
**Subject:** T36 Correction of 6/360/16 Spreadsheet

Jody / Sarah,

Do either of you have any documentation on the correction that shows on the 6/30/2016 spreadsheet for the T36 account?  
Any help you could give is appreciated!

Thanks!  
Anita

**June 2016 - Funded Units**

Unit Name	Docket #	Unit Operator	Beginning Market Value	Deposit Type	Deposits	Money Mkt Interest	CDARS Interest	Fe
6/30/2016 T36	0625	CNX	\$165,034.67			\$25.09	\$16.08	(\$1

DK 2016 PG 07949

DGO Note: Due to an overpayment to Arthur Stilwell from Unit T-36, Docket 98-0324-0625-05. In 2007, in order to  
recoup funds, his portion of this disbursement will be recovered and transferred into Docket 98-0324-0625, Unit T-36.

EE38(-06) Dish. \$184.80

Transferred 6/30/16

- a. Coal Mountain Mining Company and Sylvia A. Byrd and Wanda Hagy have entered into royalty split agreement(s). Said royalty split agreement(s) allow the Applicant and Designated Operator to pay royalties directly to the persons identified in Exhibit EE.
- b. Knox Creek Coal Corporation, Coal Mountain Mining Company, Sterling Ball, Charlotte Ball Compton, Phyllis Ball Stilwell, Judy Carol Bates, Connie Houchens, Marvin Cline, Emory A. Horn, Ola Gay Vandyke, Betty Hinkle, Sylvia Miller, Doris Mitchell, Brenda Shortt, Bobby Osborne, Melvin Osborne, Michelle Tuggle, Susie Osborne, John Lee Osborne, Walter Boyd, Ruth Osborne Smith, Ida Proffitt, Nancy Jackson, Darlene Ward, Arthur M. Stilwell, Daniel J. Osborne, Marvin Osborne, Hubbard Osborne, Jackie D. Osborné, Sylvia A. Byrd, Linda S. Shelton, Curtis Stilwell, Elsie Elizabeth Stilwell, Theodore Stilwell, Bessie Lowe, Wanda Hagy, Thomas H. Stilwell, Daniel J. Stilwell, Bernice R. Lamb, Virginia N. Stilwell, Martha J. Stilwell, Jennifer Shawn Compton, Jonathan Lodge Compton, Judith Clayton, Commonwealth Coal Company is the gas claimants in Tract 2A, 2B, 2C, 2D, 2E As such, is entitled to 100% of the CBM royalties now in escrow and as may be hereafter payable. See Va. Code Ann. § 45.1-361.22:2.A.
- c. That CNX Gas Company LLC has given the notice(s) required by § 45.1-361.22:2.A to all conflicting claimants identified in the above referenced pooling Order and any supplemental Orders pertaining thereto.
- d. That none of the conflicting claimants noticed have provided, within 45 days of the notice(s) given as provided in b. above, the Board, its designated agent the Director of the Division of Gas and Oil, the Operator and/or the Applicant evidence of either an agreement regarding the escrowed funds/royalties or a proceeding regarding same.
- e. That a detailed accounting in accordance with the applicable provisions of § 45.1-361.22 is submitted herewith and identified as Exhibit J.
- f. That an Exhibit identified as Table 1 is annexed hereto, and it specifies how the disbursement(s) is to be calculated and paid by the escrow agent.
- g. That Va. Code Ann. § 45.1-361.22:2.A, further provides that the Operator shall pay such royalties as may hereafter be payable directly to the gas claimant Knox Creek Coal Corporation, Coal Mountain Mining Company, Sterling Ball, Charlotte Ball Compton, Phyllis Ball Stilwell, Judy Carol Bates, Connie Houchens, Marvin Cline, Emory A. Horn, Ola Gay Vandyke, Betty Hinkle, Sylvia Miller, Doris Mitchell, Brenda Shortt, Bobby Osborne, Melvin Osborne, Michelle Tuggle, Susie Osborne, John Lee Osborne, Walter Boyd, Ruth Osborne Smith, Ida Proffitt, Nancy Jackson, Darlene Ward, Arthur M. Stilwell, Daniel J. Osborne, Marvin Osborne, Hubbard Osborne, Jackie D. Osborné, Sylvia A. Byrd, Linda S. Shelton, Curtis Stilwell, Elsie Elizabeth Stilwell, Theodore Stilwell, Bessie Lowe, Wanda Hagy, Thomas H. Stilwell, Daniel J. Stilwell, Bernice R. Lamb, Virginia N. Stilwell, Martha J. Stilwell, Jennifer Shawn Compton, Jonathan Lodge Compton, Judith Clayton, Commonwealth Coal Company and not escrow same. See Exhibit EE annexed hereto.

OGO Note: Due to an overpayment to Arthur Stilwell from Unit T-36, Docket 98-0324-0625-05, in 2007, in order to recoup funds, his portion of this disbursement will be recovered and transferred into Docket 98-0324-0625, Unit T-36.

AV130 (-01) \$ 204.53

transferred 6/30/16

**W. F. MASON, JR.**  
**ATTORNEY AND COUNSELLOR AT LAW**  
**302 WASHINGTON AVENUE, S.W.**  
**ROANOKE, VIRGINIA 24018**

**E-MAIL**  
**WFMASON@302LAWOFFICE.COM**

**TELEPHONE**  
**(540) 344-2017**  
**FACSIMILE**  
**(540) 344-6039**

November 19, 2015

Kenneth R. Osborne  
848 Peyton Street  
Roanoke, VA 24019

Sidney Smith  
1911 McVitty Road  
Salem, VA 24153

Martha Guilliams  
1911 McVitty Road  
Salem, VA 24153

Curtis M. Osborne  
Box 31  
Raven, Virginia 24639

Barbara Joyce Harmon  
Box 174  
N. Tazewell, VA 24630

Paul J. Osborne  
c/o Kathrina Lawrenz  
2869 Sharon Place  
Grand Junction, CO 81503

Shirley Keene  
1685 Honaker BR Rd.  
Raven, VA 24639

Mary Jane Keene  
1077 Long Wall Lane  
Raven, VA 24369

Perry Horn  
c/o Patricia Horon  
200 Birch Street  
Raven, VA 24639

Marilyn Horn Taylor  
4336 Wandell Drive  
Pounding Mill, VA 24637

RE: Marilyn Horn Taylor, et al.  
v.  
Hurt-McGuire Land Trust  
Case No. CL10000819-00

Dear All:

Please find enclosed herewith a copy of the Final Order that was entered by the Court on November 9, 2015 in the above-referenced matter.

Yours very truly,



W.F. Mason, Jr.

**VIRGINIA: IN THE CIRCUIT COURT OF BUCHANAN COUNTY**

**MARILYN HORN TAYLOR, ET AL.....PLAINTIFFS,**

V. CASE NO.:027CL0000819-00 (10)

**HURT-McGUIRE LAND TRUST,  
(DAVID R. PERRY, CHARLES E. GREEN, III,  
AND H. G. GILLESPIE, TRUSTEES) .....DEFENDANT.**

**FINAL ORDER GRANTING JUDGMENT FOR PLAINTIFF**

Upon the motion of Defendant, Hurt-McGuire Land Trust, joined in by the Plaintiffs, judgment is entered in favor of the Plaintiff s upon their clam to ownership of the coalbed methane gas and royalties for production thereof, as alleged by Plaintiffs in their Amended Complaint, it is accordingly:

**ADJUDGED, ORDERED, AND DECREED** that the named Plaintiffs, Marilyn Horn Taylor, et al, are the owners of all coalbed methane gas at issue in this action and are entitled to all royalties related to the extraction of such coalbed methane gas from Units W-34, W-35, S-35, S-36, S-37, T-35, T-36, and T-37 and Buchanan Number 1-SGU-2; and

**IT IS FURTHER ADJUDGED, ORDERED, AND DECREED** that the Defendant's Counterclaim is hereby dismissed, with prejudice, pursuant to the Supreme Court of Virginia's Opinion in the case of Swords Creek Land Partnership v. Belcher, et. al., 288 Va. 206; 762 S.E. 2<sup>nd</sup> 570 (2014).

All other claims submitted by either party against the other are withdrawn and this action is dismissed, with prejudice, ~~stuck~~ from the docket of this Court, and ordered to be filed among the ended cases.

The Clerk is directed to furnish counsel of record with an attested copy of this Final Order granting judgment for the Plaintiff s.

Requested:

*Eric D. Whitesell*

Eric D. Whitesell, Esquire,  
of Counsel for Hurt-McGuire Land Trust and  
Blair M. Gardner, Esquire,  
of Counsel for Hurt-McGuire Land Trust

*W.F. Mason Jr.*  
W.F. Mason, Jr., Esquire  
Of Counsel for Marilyn Horn Taylor, et al.

Enter: this 9<sup>TH</sup> day of NOVEMBER, 2015.

*Thom D. Kieckhefer*  
\_\_\_\_\_  
Judge

A Copy  
Teste: Beverly S. Tiller, Clerk  
Circuit Court of Buchanan  
County, Virginia  
*Beverly S. Tiller*  
Clerk

April 21, 2016

TO: ANITA DUTY

PAGES INCLUDING COVER – 4

MS. DUTY

HERE IS A COPY OF THE JOINT MOTION AND FINAL ORDER  
ENTERED AND DATED 11/9/2015 GRANTING US JUDGMENT AS  
THE OWNERS OF COALBED METHANE.

IF YOU HAVE ANY QUESTIONS CALL OR EMAIL.

THANK YOU

KEN OSBORNE