

**BEFORE THE VIRGINIA GAS AND OIL BOARD**

**PETITIONER:** CNX Gas Company LLC

**DIVISION OF GAS AND OIL**

**DOCKET NO:** VGOB 98-1117-0699-04

**RELIEF SOUGHT: (1) DISBURSEMENT FROM ESCROW REGARDING TRACT(S) A portion of 1D, A portion of 1F, A portion of 1I (2) AND AUTHORIZATION FOR DIRECT PAYMENT OF ROYALTIES (3) AND DISMISSAL OF COAL OWNERS PURSUANT TO CODE OF VIRGINIA SECTION 45.1-361.22:2.**

**HEARING DATE:** August 15, 2017

**TAX ID NUMBERS:** Tax Map Identification Numbers for all parcels affected by this petition are shown on:  
Tract Identification Sheet

**DRILLING UNIT:** W47

**TAZEWELL COUNTY, VIRGINIA**

**PETITION FOR ORDER OF DISBURSEMENT OF ESCROW FUNDS**

**1. Petitioner and its counsel**

Petitioner is CNX Gas Company LLC, PO Box 570, Pounding Mill, VA 24637, (276)596-5075. Petitioner's counsel is Mark A. Swartz, Hillard & Swartz, LLP, 122 Capital Street, Suite 201, Charleston, WV 25301.

**2. Relief Sought**

1) the disbursement of escrowed funds heretofore deposited with the Board's Escrow Agent(s) attributable to of Tract(s) portion of 1D, portion of 1F, & portion of 1I as depicted upon the annexed Table; and (2) authorization to begin paying royalties directly to Pardee Royalty LLC/Pardee Minerals LLC, White Wolf Energy, Richard D. Roberts, Goldie Roberts Locklear, Melissa Simmons, Amos Keene and Anthony Keene.

**3. Legal Authority**

Va. Code Ann. § 45.1-361.1 et seq., 4 VAC 25-160-140., and relevant Virginia Gas and Oil Board Orders ("Board") heretofore promulgated pursuant to law.

**4. Type of Well(s)**

Coalbed Methane

**5. Factual basis for relief requested**

- . Pardee Royalty LLC/Pardee Minerals LLC, White Wolf Energy (Southern Region Industrial Realty) and Richard D. Roberts (William S. Roberts) have entered into royalty split agreement(s). Said royalty split agreement(s) allow the Applicant and Designated Operator to pay royalties directly to the persons identified in Exhibit EE.
- b. Goldie Roberts Locklear, Melissa Simmons, Amos Keene, and Anthony Keene are the gas claimant(s) in Tract(s) portion of 1F & portion of 1I. As such, Goldie Roberts Locklear, Melissa Simmons, Amos Keene, and Anthony Keene are entitled to 100% of the CBM royalties attributable to their gas claims that are now in escrow and as may be hereafter payable. See Va. Code Ann. § 45.1-361.22:2.A.
- c. That CNX Gas Company LLC has previously given the notice(s) required by § 45.1-361.22:2.A to all conflicting coal claimants identified in the above referenced pooling Order and any supplemental Orders pertaining thereto.
- d. That when the Board granted Petitioner's Miscellaneous Petition in VGOB 08-0318-2163-01, it dismissed the coal claimant Coal Creek Coal Company as a Respondent to these proceedings. Accordingly Coal Creek Coal Company was not provided notice under § 45.1-361.22 of the hearing set on this Petition.
- e. That a detailed accounting in accordance with the applicable provisions of § 45.1-361.22 is submitted herewith and identified as Exhibit J.
- f. That an Exhibit identified as Table 1 is annexed hereto, and it specifies how the disbursement(s) is to be calculated and paid by the escrow agent.
- g. That Va. Code Ann. §45.1-361.22:2.A. further provides that the Operator shall pay such royalties as may hereafter be payable directly to the gas claimant Goldie Roberts Locklear , Melissa Simmons, Amos Keene, and Anthony Keene and shall not escrow same. See Exhibit EE annexed hereto.

## **6. Attestation**

The foregoing Petition to the best of my knowledge, information, and belief is true and correct.

Property lines shown on this plat were provided by CNX Gas Company LLC and were taken from deed descriptions and chains of title of record. This does not represent a current boundary survey. This certification is as to the size, shape and location of the proposed unit.

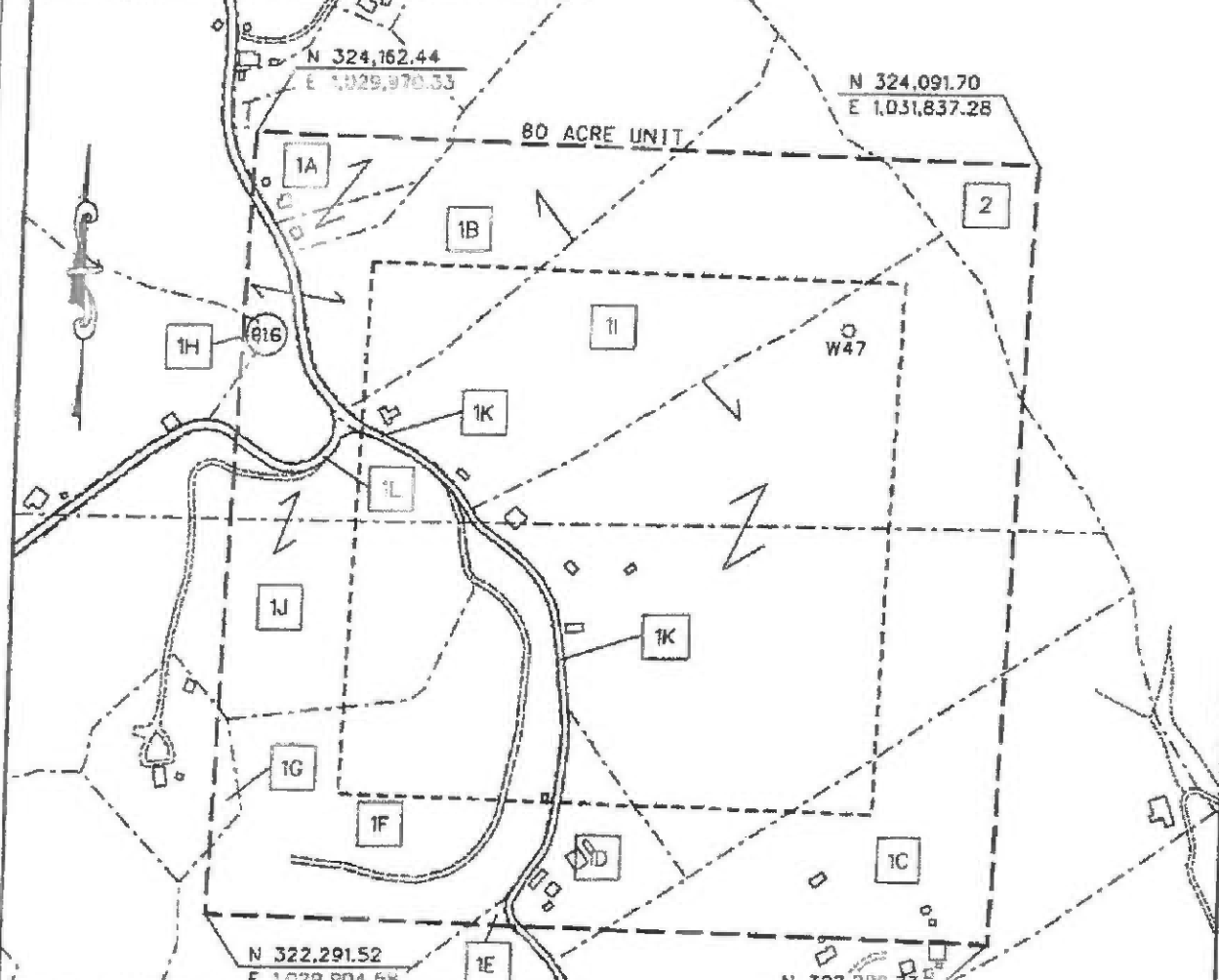

BEARINGS AND DISTANCES TO OTHER WELLS WITHIN 2,500' RADIUS OF CBM-W47

CBM-W48A S 48° 50' 12" E 1754.53'	CBM-W47A N 8° 5' 33" E 2230.55'	CBM-W46M N 53° 40' 52" W 1928.1'	CBM-W47L N 42° 57' 14" W 1177.64'
CBM-W48B S 65° 5' 10" E 7564.56'	CBM-W47 N 4° 39' 46" W 1200.86'	CBM-W46N N 70° 47' 11" W 1985.31'	CBM-W47J N 48° 45' 31" W 1354.83'
CBM-W48 S 82° 53' 29" E 1772.22'	CBM-W47D N 21° 10' 18" W 1709.77'	CBM-W47M N 38° 51' 32" W 1461.4'	CBM-W46N N 60° 2' 0" W 2137.18'
CBM-W48 N 63° 52' 8" E 1956.37'	CBM-W47N N 31° 7' 17" W 1643.23'	CBM-W47K N 45° 51' 33" W 1185.1'	
CBM-W48B N 55° 11' 12" E 1051.8'	CBM-W48P N 48° 6' 0" W 2401.43'	CBM-W46D N 80° 26' 10" W 2135.4'	
	CBM-W45D N 54° 40' 13" W 2440.37'	CBM-W46L N 69° 15' 43" W 2132.64'	

CBM WELL  
 PROPOSED CBM WELL

Digitally signed by Stephen E Maxfield  
 DN: c=US, ou=Intrust ACES  
 Business Representative, ou=D.  
 R. PRICE ENGINEERING AND  
 LAND SURVEYING INC PC,  
 cn=Stephen E Maxfield,  
 o=9234219200300100.1.1 -A01  
 0980000073B40E1AFB00005  
 JFD  
 Date: 2015.01.15 15:14:02 -0500

**EXHIBIT A**  
**OAKWOOD FIELD**  
**UNIT W47**  
**FORCE POOLING**  
**VC0B-98-1117-0699-02**

Company CNX Gas Company LLC Well Name and Number UNIT W47  
 Tract No. \_\_\_\_\_ Elevation \_\_\_\_\_ Quadrangle JEWELL RIDGE  
 County JAZEWELL District MAIDEN SPRINGS Scale: 1" = 400' Date \_\_\_\_\_  
 This plat is a new plat X ; an updated plat \_\_\_\_\_ ; or a final plat \_\_\_\_\_

Form DGD-GD-7 \_\_\_\_\_ (Affix Seal)  
 Rev. 9/91 Licensed Professional Engineer or Licensed Land Surveyor

**CNX Gas Company LLC**  
**Unit W 47**  
Tract Identifications

- 1A. Southern Region Industrial Realty Corp, Tr. 8 (338.43 Acre Tract) – All Coal except P-3 Seam  
Pardee Royalty LLC and Pardee Minerals LLC – Coal Owner's Claim to CBM  
Consol Buchanan Mining Company LLC – Coal in P-3 Seam  
White Wolf Energy, Inc. – All Coal except P-3, Raven, Tiller and Lower Seaboard Leased  
Massey Energy – Coal in Raven, Tiller and Lower Seaboard Leased  
CNX Gas Company LLC – CBM Leased  
CNX Gas Company LLC – CBM in P-3 Seam  
James E. Stevenson and Freda C. Stevenson Trust, et al (G. R. Stevenson Heirs) – Oil & Gas  
CNX Gas Company LLC – Oil, Gas and CBM Leased (95.2381%)  
Edna S. Elswick – Surface  
(Tax Map 46A, Parcel 5)  
2.12 Acres      2.6500%
- 1B. Southern Region Industrial Realty Corp, Tr. 8 (338.43 Acre Tract) – All Coal except P-3 Seam  
Pardee Royalty LLC and Pardee Minerals LLC – Coal Owner's Claim to CBM  
Consol Buchanan Mining Company LLC – Coal in P-3 Seam  
White Wolf Energy, Inc. – All Coal except P-3, Raven, Tiller and Lower Seaboard Leased  
Massey Energy – Coal in Raven, Tiller and Lower Seaboard Leased  
CNX Gas Company LLC – CBM Leased  
CNX Gas Company LLC – CBM in P-3 Seam  
CNX Gas Company LLC – Surface, Oil & Gas  
(Tax Map 45A, Parcel 10)  
34.24 Acres      42.8000%
- 1C. Southern Region Industrial Realty Corp, Tr. 8 (338.43 Acre Tract) – All Coal except P-3 Seam  
Pardee Royalty LLC and Pardee Minerals LLC – Coal Owner's Claim to CBM  
Consol Buchanan Mining Company LLC – Coal in P-3 Seam  
White Wolf Energy, Inc. – All Coal except P-3, Raven, Tiller and Lower Seaboard Leased  
Massey Energy – Coal in Raven, Tiller and Lower Seaboard Leased  
CNX Gas Company LLC – CBM Leased  
CNX Gas Company LLC – CBM in P-3 Seam  
Delmer C. Perkins, et ux – Surface, Oil & Gas  
CNX Gas Company LLC – Oil, Gas and CBM Leased  
(Tax Map 46A, Parcel 11)  
6.78 Acres      32.8625%
- 1D. Southern Region Industrial Realty Corp, Tr. 8 (338.43 Acre Tract) – All Coal except P-3 Seam  
Pardee Royalty LLC and Pardee Minerals LLC – Coal Owner's Claim to CBM  
Consol Buchanan Mining Company LLC – Coal in P-3 Seam  
White Wolf Energy, Inc. – All Coal except P-3, Raven, Tiller and Lower Seaboard Leased  
Massey Energy – Coal in Raven, Tiller and Lower Seaboard Leased  
CNX Gas Company LLC – CBM Leased  
CNX Gas Company LLC – CBM in P-3 Seam  
William D. Roberts – Surface, Oil and Gas  
CNX Gas Company, LLC – Oil, Gas and CBM Leased  
(Tax Map 46A, Parcel 9)  
2.50 Acres      3.1250%

(This title block is for general informational purposes only and does not reflect an analysis of the severance deed and its effect upon coalbed methane ownership and should not be relied upon for such purpose.)

**CNX Gas Company LLC**  
**Unit W 47**

Tract Identifications

- 1E. Southern Region Industrial Realty Corp, Tr. 8 (338.43 Acre Tract) – All Coal except P-3 Seam  
Pardee Royalty LLC and Pardee Minerals LLC – Coal Owner's Claim to CBM  
Consol Buchanan Mining Company LLC – Coal in P-3 Seam  
White Wolf Energy, Inc. – All Coal except P-3, Raven, Tiller and Lower Seaboard Leased  
Massey Energy – Coal in Raven, Tiller and Lower Seaboard Leased  
CNX Gas Company LLC – CBM Leased  
CNX Gas Company LLC – CBM in P-3 Seam  
Emory Dean Joyce, et al – Surface, Oil and Gas  
(Tax Map 46A, Parcel 14)  
0.07 Acres      0.0875%
- 1F. Southern Region Industrial Realty Corp, Tr. 8 (338.43 Acre Tract) – All Coal except P-3 Seam  
Pardee Royalty LLC and Pardee Minerals LLC – Coal Owner's Claim to CBM  
Consol Buchanan Mining Company LLC – Coal in P-3 Seam  
White Wolf Energy, Inc. – All Coal except P-3, Raven, Tiller and Lower Seaboard Leased  
Massey Energy – Coal in Raven, Tiller and Lower Seaboard Leased  
CNX Gas Company LLC – CBM Leased  
CNX Gas Company LLC – CBM in P-3 Seam  
Richard D. Roberts, et al – Surface, Oil and Gas  
CNX Gas Company LLC – Oil, Gas and CBM Leased (69.9588%)  
(Tax Map 46A, Parcel 8)  
10.80 Acres      13.5000%
- 1G. Southern Region Industrial Realty Corp, Tr. 8 (338.43 Acre Tract) – All Coal except P-3 Seam  
Pardee Royalty LLC and Pardee Minerals LLC – Coal Owner's Claim to CBM  
Consol Buchanan Mining Company LLC – Coal in P-3 Seam  
White Wolf Energy, Inc. – All Coal except P-3, Raven, Tiller and Lower Seaboard Leased  
Massey Energy – Coal in Raven, Tiller and Lower Seaboard Leased  
CNX Gas Company LLC – CBM Leased  
CNX Gas Company LLC – CBM in P-3 Seam  
Peggy Altizer – Surface, Oil and Gas  
CNX Gas Company LLC – Oil, Gas and CBM Leased  
(Tax Map 45A, Parcel 14)  
0.31 Acres      0.3875%
- 1H. Southern Region Industrial Realty Corp, Tr. 8 (338.43 Acre Tract) – All Coal except P-3 Seam  
Pardee Royalty LLC and Pardee Minerals LLC – Coal Owner's Claim to CBM  
Consol Buchanan Mining Company LLC – Coal in P-3 Seam  
White Wolf Energy, Inc. – All Coal except P-3, Raven, Tiller and Lower Seaboard Leased  
Massey Energy – Coal in Raven, Tiller and Lower Seaboard Leased  
CNX Gas Company LLC – CBM Leased  
CNX Gas Company LLC – CBM in P-3 Seam  
Roger E. Brown, et ux – Surface, Oil and Gas  
CNX Gas Company LLC – Oil, Gas and CBM Leased  
(Tax Map 45A, Parcel 4)  
0.07 Acres      0.0875%

(This title block is for general informational purposes only and does not reflect an analysis of the severance deed and its effect upon coalbed methane ownership and should not be relied upon for such purpose.)

**CNX Gas Company LLC**  
**Unit W 47**

Tract Identifications

- 1I. Southern Region Industrial Realty Corp, Tr. 8 (338.43 Acre Tract) – All Coal except P-3 Seam  
Pardee Royalty LLC and Pardee Minerals LLC – Coal Owner's Claim to CBM  
Consol Buchanan Mining Company LLC – Coal in P-3 Seam  
White Wolf Energy, Inc. – All Coal except P-3, Raven, Tiller and Lower Seaboard Leased  
Massey Energy – Coal in Raven, Tiller and Lower Seaboard Leased  
CNX Gas Company LLC – CBM Leased  
CNX Gas Company LLC – CBM in P-3 Seam  
Frank Smith Heirs, et al – Oil and Gas  
CNX Gas Company LLC – Oil, Gas and CBM Leased (29.183%)  
CNX Gas Company LLC – Surface  
(Tax Map 45A, Parcel 6A)  
12.44 Acres 15.5500%
- 1J. Southern Region Industrial Realty Corp, Tr. 8 (338.43 Acre Tract) – All Coal except P-3 Seam  
Pardee Royalty LLC and Pardee Minerals LLC – Coal Owner's Claim to CBM  
Consol Buchanan Mining Company LLC – Coal in P-3 Seam  
White Wolf Energy, Inc. – All Coal except P-3, Raven, Tiller and Lower Seaboard Leased  
Massey Energy – Coal in Raven, Tiller and Lower Seaboard Leased  
CNX Gas Company LLC – CBM Leased  
CNX Gas Company LLC – CBM in P-3 Seam  
William Perkins – Surface, Oil and Gas  
CNX Gas Company LLC – Oil, Gas and CBM Leased  
(Tax Map 45A, Parcel 15)  
7.44 Acres 9.3000%
- 1K. Southern Region Industrial Realty Corp, Tr. 8 (338.43 Acre Tract) – All Coal except P-3 Seam  
Pardee Royalty LLC and Pardee Minerals LLC – Coal Owner's Claim to CBM  
Consol Buchanan Mining Company LLC – Coal in P-3 Seam  
White Wolf Energy, Inc. – All Coal except P-3, Raven, Tiller and Lower Seaboard Leased  
Massey Energy – Coal in Raven, Tiller and Lower Seaboard Leased  
CNX Gas Company LLC – CBM Leased  
CNX Gas Company LLC – CBM in P-3 Seam  
Commonwealth of Virginia or S.D. Sayers Heirs – Oil and Gas  
Commonwealth of Virginia – Surface  
(Tax Map 45A, Parcel 00)  
1.05 Acres 1.3125%
- 1L. Southern Region Industrial Realty Corp, Tr. 8 (338.43 Acre Tract) – All Coal except P-3 Seam  
Pardee Royalty LLC and Pardee Minerals LLC – Coal Owner's Claim to CBM  
Consol Buchanan Mining Company LLC – Coal in P-3 Seam  
White Wolf Energy, Inc. – All Coal except P-3, Raven, Tiller and Lower Seaboard Leased  
Massey Energy – Coal in Raven, Tiller and Lower Seaboard Leased  
CNX Gas Company LLC – CBM Leased  
CNX Gas Company LLC – CBM in P-3 Seam  
Commonwealth of Virginia or Yvonne Cash – Oil and Gas  
Commonwealth of Virginia – Surface  
(Tax Map 45A, Parcel 00)  
0.21 Acres 0.2625%

(This title block is for general informational purposes only and does not reflect an analysis of the severance deed and its effect upon coalbed methane ownership and should not be relied upon for such purpose.)

## CNX Gas Company LLC

### Unit W 47

#### Tract Identifications

2. Southern Region Industrial Realty Corporation, Tr.1 (4430 Acre Tract) – All Coal except P-3 Seam  
Pardee Royalty LLC and Pardee Minerals LLC – Coal Owner's Claim to CBM  
Consol Buchanan Mining Company LLC – Coal in P-3 Seam  
White Wolf Energy, Inc - All Coal Leased except P-3, Raven, Tiller and Lower Seaboard Seams  
Massey Energy – Coal in Raven, Tiller and Lower Seaboard Seams Leased  
CNX Gas Company LLC – CBM Leased  
CNX Gas Company LLC – CBM in P-3 Seam  
Pardee Royalty LLC and Pardee Minerals LLC – Oil, Gas and CBM except CBM in P-3 Seam  
CNX Gas Company LLC – CBM - Deemed Leased via Earned Acres  
Southern Region Industrial Realty Corporation – Surface  
Appalachian Forests A., LLC - Timber  
(Tax Map 46A, Parcel 17)  
1.97 Acres      2.46250%

(This title block is for general informational purposes only and does not reflect an analysis of the severance deed and its effect upon coalbed methane ownership and should not be relied upon for such purpose.)



Exhibit E  
Unit W-47  
Docket #VGOB-98-1117-0699-04  
List of Owners/Claimants in escrow

	Net Acres in Unit	Interest in Unit	Interest in 26-Right 2.67882%
<b>Tract #1D - 2.50 acres</b>			
<b>COAL OWNERSHIP</b>			
(1) Southern Region Industrial Realty Corp. <i>(Coal except P3 Seam)</i> <i>Tr. 8 (338.43 acre tract)</i> Pocahontas Land Corporation, Agent P. O. Box 1517 Bluefield, WV 24701	2.50 acres	3.1250%	0.08371% <b>Dismissed under -02 petition</b>
<i>Southern Region Industrial Realty Corp. conveyed all rights, title and interest by Special Warranty Oil &amp; Gas Deed to Penn Virginia Oil &amp; Gas Corporation on April 1, 2000, recorded in Buchanan County under DB508 / PG99</i>			
Penn Virginia Oil & Gas Corporation			
<i>Effective January 1, 2012, Penn Virginia Oil &amp; Gas Corporation by Assignment and Bill of Sale transferred all of its rights, title and interest to "certain" properties to EverVest Energy Funds</i>			
EnerVest Energy Funds			
<i>With an effective date of January 1, 2013, Enervest Energy Funds conveyed by Special Warranty Deed all its rights, title and interest to "certain" properties to Pardee Royalty LLC and Pardee Minerals LLC</i>			
Pardee Royalty LLC and Pardee Minerals LLC P. O. Box 102904 Atlanta, GA 30368-2904			
White Wolf Energy, Inc. 300 Corporate Centre Drive Scott Depot, WV 25660 <i>(previously Anker Virginia Mining Company, Inc.)</i>			
(2) Buchanan Mining Company LLC <i>(Coal in P3 Seam only)</i> 10545 Riverside Drive Oakwood, VA 24631	2.50 acres		
<b>OIL &amp; GAS OWNERSHIP</b>			
<b>W9 Pending</b>			
(1) William S. & Betty Roberts, TE  William S. Roberts (AKA William Dennie Roberts) Deceased 9/25/1995	2.50 acres	3.1250%	0.08371%
(a) Betty Elby Roberts			<i>Conveyed to Richard D. Roberts &amp; Rodney L. Roberts, 8/31/2012, DB 1121/0095</i>
(a.2) Rodney L. Roberts 501 Birmingham Rd Cedar Bluff, VA 24609	1.25 acres 1/2 of 2.50 acres	1.5625%	0.04186%
<b>Tract #1E - 0.07 acres</b>			
<b>COAL OWNERSHIP</b>			
(1) Southern Region Industrial Realty Corp. <i>(Coal except P3 Seam)</i> <i>Tr. 8 (338.43 acre tract)</i> Pocahontas Land Corporation, Agent P. O. Box 1517 Bluefield, WV 24701	0.07 acres	0.0875%	0.00234% <b>Dismissed under -02 petition</b>
<i>Southern Region Industrial Realty Corp. conveyed all rights, title and interest by Special Warranty Oil &amp; Gas Deed to Penn Virginia Oil &amp; Gas Corporation on April 1, 2000, recorded in Buchanan County under DB508 / PG99</i>			
Penn Virginia Oil & Gas Corporation			
<i>Effective January 1, 2012, Penn Virginia Oil &amp; Gas Corporation by Assignment and Bill of Sale transferred all of its rights, title and interest to "certain" properties to EverVest Energy Funds</i>			
EnerVest Energy Funds			
<i>With an effective date of January 1, 2013, Enervest Energy Funds conveyed by Special Warranty Deed all its rights, title and interest to "certain" properties to Pardee Royalty LLC and Pardee Minerals LLC</i>			

Exhibit E  
Unit W-47  
Docket #VGOB-98-1117-0699-04  
List of Owners/Claimants in escrow

	Net Acres in Unit	Interest in Unit	Interest in 26-Right 2.67882%
Pardee Royalty LLC and Pardee Minerals LLC P. O. Box 102904 Atlanta, GA 30368-2904			
White Wolf Energy, Inc. 300 Corporate Centre Drive Scott Depot, WV 25660 <i>(previously Anker Virginia Mining Company, Inc.)</i>			
(2) Buchanan Mining Company LLC <i>(Coal in P3 Seam only)</i> 10545 Riverside Drive Oakwood, VA 24631	0.07 acres		

**OIL & GAS OWNERSHIP**

(1) Emory Dean Joyce, et al

***W9/Affidavit Pending***

(1) Emory Dean Joyce, et al

(a) Ray Dennis Joyce 780 Stone Rd. Jewell Ridge, VA 24622	0.07 acres	0.0875%	0.00234%
---	------------	---------	----------

*(life estate deeded after production began, life estate receives royalty)*

(b) Emory Dean Joyce  
780 Stone Rd.  
Jewell Ridge, VA 24622

(a) Ray Dennis Joyce *Life Estate Only*

**Tract #1F - 10.80 acres**

**COAL OWNERSHIP**

(1) Southern Region Industrial Realty Corp. <i>(Coal except P3 Seam)</i> <i>Tr. 8 (338.43 acre tract)</i> Pocahontas Land Corporation, Agent P. O. Box 1517 Bluefield, WV 24701	10.80 acres	13.5000%	0.36164% <b>Dismissed under -02 petition</b>
---	-------------	----------	--

*Southern Region Industrial Realty Corp. conveyed all rights, title and interest by Special Warranty Oil & Gas Deed to Penn Virginia Oil & Gas Corporation on April 1, 2000, recorded in Buchanan County under DB508 / PG99*

Penn Virginia Oil & Gas Corporation

*Effective January 1, 2012, Penn Virginia Oil & Gas Corporation by Assignment and Bill of Sale transferred all of its rights, title and interest to "certain" properties to EverVest Energy Funds*

EnerVest Energy Funds

*With an effective date of January 1, 2013, Enervest Energy Funds conveyed by Special Warranty Deed all its rights, title and interest to "certain" properties to Pardee Royalty LLC and Pardee Minerals LLC*

Pardee Royalty LLC and Pardee Minerals LLC  
P. O. Box 102904  
Atlanta, GA 30368-2904

White Wolf Energy, Inc.  
300 Corporate Centre Drive  
Scott Depot, WV 25660  
*(previously Anker Virginia Mining Company, Inc.)*

(2) Buchanan Mining Company LLC <i>(Coal in P3 Seam only)</i> 10545 Riverside Drive Oakwood, VA 24631	10.80 acres		
---	-------------	--	--

**OIL & GAS OWNERSHIP**

***Outstanding W9/Affidavits***

William S. Roberts, et al <i>(Rebecca E. Roberts Heirs - 15.61 Acre Tract)</i>	10.80 acres	13.5000%	0.36164%
---	-------------	----------	----------

Exhibit E  
Unit W-47  
Docket #VGOB-98-1117-0699-04  
List of Owners/Claimants in escrow

	Net Acres in Unit	Interest in Unit	Interest in 26-Right 2.67882%
(2) Sylvester Roberts Heirs, Devisees, Successors or Assigns (1/9)			
(c) Creed Lester Roberts Sr. Heirs, Devisees, Successors or Assigns			
(c.1) Wanda Lane Roberts PO Box 7042 Wise, VA 24293	0.4000 acres 1/27 of 10.80 acres	0.5000%	0.01339%
(d) Doyle Roberts 107 Cold Springs Drive Appalachia, VA 24216	0.4000 acres 1/27 of 10.80 acres	0.5000%	0.01339%
	<b>Total Acres</b>	<b>0.8000</b>	
	<b>Total Percent</b>	<b>1.0000%</b>	

Tract #1H - 0.07 acres

**COAL OWNERSHIP**

- |   |            |         |          |   |
|---|------------|---------|----------|---|
| (1) Southern Region Industrial Realty Corp. <i>(Coal except P3 Seam)</i><br><i>Tr. 8 (338.43 acre tract)</i><br>Pocahontas Land Corporation, Agent<br>P. O. Box 1517<br>Bluefield, WV 24701 | 0.07 acres | 0.0875% | 0.00234% | <i>Dismissed under<br/>-02 petition</i> |
|---|------------|---------|----------|---|

*Southern Region Industrial Realty Corp. conveyed all rights, title and interest by Special Warranty Oil & Gas Deed to Penn Virginia Oil & Gas Corporation on April 1, 2000, recorded in Buchanan County under DB508 / PG99*

Penn Virginia Oil & Gas Corporation

*Effective January 1, 2012, Penn Virginia Oil & Gas Corporation by Assignment and Bill of Sale transferred all of its rights, title and interest to "certain" properties to EverVest Energy Funds*

EnerVest Energy Funds

*With an effective date of January 1, 2013, Enervest Energy Funds conveyed by Special Warranty Deed all its rights, title and interest to "certain" properties to Pardee Royalty LLC and Pardee Minerals LLC*

Pardee Royalty LLC and Pardee Minerals LLC  
P. O. Box 102904  
Atlanta, GA 30368-2904

White Wolf Energy, Inc.  
300 Corporate Centre Drive  
Scott Depot, WV 25660  
*(previously Anker Virginia Mining Company, Inc.)*

- |   |            |  |  |  |
|---|------------|--|--|--|
| (2) Buchanan Mining Company LLC <i>(Coal in P3 Seam only)</i><br>10545 Riverside Drive<br>Oakwood, VA 24631 | 0.07 acres |  |  |  |
|---|------------|--|--|--|

**OIL & GAS OWNERSHIP**

*W9's pending*

- |   |            |         |          |  |
|---|------------|---------|----------|--|
| (1) Roger & Phyllis Brown, TE<br>P. O. Box 100<br>Richlands, VA 24641 | 0.07 acres | 0.0875% | 0.00234% |  |
|---|------------|---------|----------|--|

Tract #1I - 12.44 acres

**COAL OWNERSHIP**

- |   |             |          |          |   |
|---|-------------|----------|----------|---|
| (1) Southern Region Industrial Realty Corp. <i>(Coal except P3 Seam)</i><br><i>Tr. 8 (338.43 acre tract)</i><br>Pocahontas Land Corporation, Agent<br>P. O. Box 1517<br>Bluefield, WV 24701 | 12.44 acres | 15.5500% | 0.41656% | <i>Dismissed under<br/>-02 petition</i> |
|---|-------------|----------|----------|---|

*Southern Region Industrial Realty Corp. conveyed all rights, title and interest by Special Warranty Oil & Gas Deed to Penn Virginia Oil & Gas Corporation on April 1, 2000, recorded in Buchanan County under DB508 / PG99*

Exhibit E  
Unit W-47  
Docket #VGOB-98-1117-0699-04  
List of Owners/Claimants in escrow

	Net Acres in Unit	Interest in Unit	Interest in 26-Right 2.67882%
Penn Virginia Oil & Gas Corporation			
<i>Effective January 1, 2012, Penn Virginia Oil &amp; Gas Corporation by Assignment and Bill of Sale transferred all of its rights, title and interest to "certain" properties to EverVest Energy Funds</i>			
EnerVest Energy Funds			
<i>With an effective date of January 1, 2013, Enervest Energy Funds conveyed by Special Warranty Deed all its rights, title and interest to "certain" properties to Pardee Royalty LLC and Pardee Minerals LLC</i>			
Pardee Royalty LLC and Pardee Minerals LLC P. O. Box 102904 Atlanta, GA 30368-2904			
White Wolf Energy, Inc. 300 Corporate Centre Drive Scott Depot, WV 25660 <i>(previously Anker Virginia Mining Company, Inc.)</i>			
(2) Buchanan Mining Company LLC <i>(Coal in P3 Seam only)</i>	12.44 acres		
10545 Riverside Drive Oakwood, VA 24631			
<b><u>OIL &amp; GAS OWNERSHIP</u></b>			
<b><i>Unresolved Heirship</i></b>			
Frank Smith Heirs, et al	12.44 acres	15.5500%	0.41656%
(2) Joseph Leroy Smith Heirs, Devisees, Successors or Assigns			
(a) Lyda Thomas Smith Marsh	<i>Life Estate extinguished</i>		
(b) Evelyn Cline Heirs, Devisees, Successors or Assigns			
(b.1) Robert Cline 10100 Sierra Hill Dr. Albuquerque, NM 87114	0.089 acres 1/140 of 12.44 acres	0.1111%	0.00298%
(b.2) Barbara Cline <i>Address Unknown</i>	0.089 acres 1/140 of 12.44 acres	0.1111%	0.00298%
(b.3) Rose Mary Cline <i>Address Unknown</i>	0.089 acres 1/140 of 12.44 acres	0.1111%	0.00298%
(b.4) Diane Cline <i>Address Unknown</i>	0.089 acres 1/140 of 12.44 acres	0.1111%	0.00298%
(c) James Leroy Smith Heirs, Devisees, Successors or Assigns			
(c.1) Mabel Mae Smith Booth	<i>Life Estate extinguished</i>		
(c.2) James L. Smith Jr. 5060 Durett Orient, OH 43146	0.089 acres 1/140 of 12.44 acres	0.1111%	0.00298%
(c.3) Sandra Shope 2829 Gibson Dr. Columbus, OH 43207	0.089 acres 1/140 of 12.44 acres	0.1111%	0.00298%
(c.4) Patricia Orton 2831 Addison Dr. Grove City, OH 43123	0.089 acres 1/140 of 12.44 acres	0.1111%	0.00298%
(c.5) Syvilla R. Kratzenberg Heirs, Devisees, Successors or Assigns			

Exhibit E  
Unit W-47  
Docket #VGOB-98-1117-0699-04  
List of Owners/Claimants in escrow

	Net Acres in Unit	Interest in Unit	Interest in 26-Right 2.67882%
(c.5.1) Patricia Orton 2831 Addison Dr. Grove City, OH 43123	0.089 acres 1/140 of 12.44 acres	0.1111%	0.00298%
(d) Rosalee Pruitt Heirs, Devisees, Successors or Assigns <i>(Documentation Pending)</i>	0.355 acres 1/35 of 12.44 acres	0.4443%	0.01190%
(e) Claude Raymond Smith, Sr. Heirs, Devisees, Successors or Assigns			
(e.1) Mary A. Smith Heirs, Devisees, Successors or Assigns <i>(Documentation Pending)</i>	0.355 acres 1/35 of 12.44 acres	0.4443%	0.01190%
(e.1.1) Claude R. Smith 105 Valley View Drive Alta Vista, VA 24517			
(e.1.2) Claudia E. Benson Heirs, Devisees, Successors or Assigns <i>(Documentation Pending)</i>			
(f) Theodore T. Smith Heirs, Devisees, Successors or Assigns	0.355 acres 1/35 of 12.44 acres	0.4443%	0.01190%
(f.1) Theodore T. Smith Jr. 1708 Timmons Avenue Portsmouth, OH 45662			
(f.2) Phyllis Geichman Heirs, Devisees, Successors or Assigns			
(f.2.1) Jack Geichman 7972 N. State Rt. 134 Wilmington, OH 45177-8816			
(3) William Lilburn Smith Heirs, Devisees, Successors or Assigns			
(b) Bertha Elizabeth Taylor Heir, Devisees Successors or Assigns			
(b.1) Garland Eugene Taylor Heir, Devisees Successors or Assigns		<i>Predeceased</i>	
(b.1.1) Janet Daniel PO Box 415 Prosperity, WV 25909	0.037 acres 1/336 of 12.44 acres	0.0463%	0.00124%
(b.3) Virginia Juanita Jones 25310 West Wayside Pl. Lake Villa, IL 60046	0.037 acres 1/336 of 12.44 acres	0.0463%	0.00124%
(b.4) Edward Lawrence Taylor Heir, Devisees Successors or Assigns <i>(Will requested from Newport News Circuit Court)</i>	0.037 acres 1/336 of 12.44 acres	0.0463%	0.00124%
(b.5) Lloyd Grant Taylor PO Box 162 Piney View, WV 25906	0.037 acres 1/336 of 12.44 acres	0.0463%	0.00124%
(b.6) Roger Dean Taylor 284 Shannontown Road Beckley, WV 25801-9272	0.037 acres 1/336 of 12.44 acres	0.0463%	0.00124%
(c) Minnie Grace Dye Heir, Devisees Successors or Assigns			
(c.1) Stanley Ralph Dye, Sr. 1308 Terry Lane Hixson, TX 37343	0.044 acres 1/280 of 12.44 acres	0.0555%	0.00149%

**Exhibit E  
Unit W-47  
Docket #VGOB-98-1117-0699-04  
List of Owners/Claimants in escrow**

	Net Acres in Unit	Interest in Unit	Interest in 26-Right 2.67882%
(c.2) Robert Louis Dye Heirs, Devisees, Successors or Assigns			
(c.2.1) Dorothy M Dye 755 Lincoln Road Deland, FL 32724	0.044 acres 1/280 of 12.44 acres	0.0555%	0.00149%
(c.3) Kermit Allen Dye 2205 Stonehenge Denton, TX 76205	0.044 acres 1/280 of 12.44 acres	0.0555%	0.00149%
(c.4) Ronald D. Dye 3557 McIntosh Drive Kingsport, TN 37663	0.044 acres 1/280 of 12.44 acres	0.0555%	0.00149%
(c.5) Shirley Ann Ervin Heirs, Devisees, Successors or Assigns			
(c.5.1) Anita Johnson PO Box 92984 Henderson, NV 89009	0.044 acres 1/280 of 12.44 acres	0.0555%	0.00149%
(d) Walker Cleveland Smith Heir, Devisees Successors or Assigns			
(d.2) Donna Mae Selix Koelpien Heir, Devisees Successors or Assigns			
(d.2.1) Susan Marie Skalniak 6507 W. Peck Dr. Glendale, AZ 85301-4915	0.009 acres 1/1344 of 12.44 acres	0.0116%	0.00031%
(d.2.2) George Walker Selix 2448 Catherine Street Bristol, VA 24201	0.009 acres 1/1344 of 12.44 acres	0.0116%	0.00031%
(d.2.3) Diense Baniak 696 Therese Terrace Des Plaines, IL 60016-1114	0.009 acres 1/1344 of 12.44 acres	0.0116%	0.00031%
(d.3) Daisy Dean McFarland Heir, Devisees Successors or Assigns			
(d.3.1) Ricky D. McFarland 108 Warden St. Bluefield, VA 24605	0.014 acres 1/896 of 12.44 acres	0.0174%	0.00046%
(d.3.2) Allen Duane McFarland Address Unknown	0.014 acres 1/896 of 12.44 acres	0.0174%	0.00046%
(d.6) James Alvin Smith 4715 Whitten Mill Rd. North Tazewell, VA 24630	0.028 acres 1/448 of 12.44 acres	0.0347%	0.00093%
(d.8) Carl Wayne Smith Heirs, Devisees, Successors or Assigns			
(d.8.1) Alice Lee Smith	<i>Conveyed to CNX Gas Company LLC 6/3/2014</i>		
(d.8.1.1) CNX Gas Company LLC 1000 Consol Energy Drive Canonsburg, PA 15317-6506	0.028 acres 1/448 of 12.44 acres	0.0347%	0.00093%
(e) Frank (Franklin) Whitten Smith Heirs, Devisees Successors or Assigns	<i>Predeceased</i>		
(e.1) Franklin P. Smith Heirs, Devisees, Successors or Assigns (Documentation Pending)	0.019 acres 1/672 of 12.44 acres	0.0231%	0.00062%

**Exhibit E**  
**Unit W-47**  
**Docket #VGOB-98-1117-0699-04**  
**List of Owners/Claimants in escrow**

	Net Acres in Unit	Interest in Unit	Interest in 26-Right 2.67882%
(e.1.1) Joanna Louise Smith 1602 Reliance Rd. Reliance, VA 22649			
(e.2) Norma Jean Akers 4549 W. Hightower Lane Lecanto, FL 34461	0.019 acres 1/672 of 12.44 acres	0.0231%	0.00062%
(e.3) George Lee Smith Heirs, Devisees, Successors or Assigns			
(e.3.1) Doris Sue Smith PO Box 1241 Bluefield, WV 24701	0.019 acres 1/672 of 12.44 acres	0.0231%	0.00062%
(e.4) John W. Smith 160 Arista Dr. N. Tazewell, VA 24630	0.019 acres 1/672 of 12.44 acres	0.0231%	0.00062%
(e.5) Thelma Faye Purdue <i>Address Unknown</i>	0.019 acres 1/672 of 12.44 acres	0.0231%	0.00062%
(e.6) Ester Sue Neff 26389 Jeff Davis Hwy Ruther Glen, VA 22546	0.019 acres 1/672 of 12.44 acres	0.0231%	0.00062%
(e.7) Linda Wetzel 1273 Barringer Mtn. Rd. Christiansburg, VA 24073	0.019 acres 1/672 of 12.44 acres	0.0231%	0.00062%
(e.8) David Ray Smith HC 72 Box 291 Augusta, WV 26704	0.019 acres 1/672 of 12.44 acres	0.0231%	0.00062%
(e.9) Homer Carlos Smith 48450 Metz Rd. New Waterford, OH 44445	0.019 acres 1/672 of 12.44 acres	0.0231%	0.00062%
(e.10) Dorothy May Delsalva 1566 Bethel New Richmond Rd. New Richmond, OH	0.019 acres 1/672 of 12.44 acres	0.0231%	0.00062%
(e.11) Doris Marie Todd 220 Logan Street Bluefield, WV 24701	0.019 acres 1/672 of 12.44 acres	0.0231%	0.00062%
(e.12) Cecil Dale Smith 10515 Robert E. Lee Dr. Spotsylvania, VA 22551	0.019 acres 1/672 of 12.44 acres	0.0231%	0.00062%
(f) Armond Leonard Smith Heir, Devisees Successors or Assigns			
(f.2) Roy Lee Smith 177 Borage Ave. Princeton, WV 24739	0.037 acres 1/336 of 12.44 acres	0.0463%	0.00124%
(f.3) Clayton Carol Smith 606 Briar Ct. Virginia Beach, VA 23452	0.037 acres 1/336 of 12.44 acres	0.0463%	0.00124%
(f.4) Troy Dale Smith PO Box 173 Pocahontas, VA 24635	0.037 acres 1/336 of 12.44 acres	0.0463%	0.00124%
(f.5) Karen Neville Heirs, Devisees, Successors or Assigns			
(f.5.1) Taren Dean Neville 363 East High St., Apt 703 Springfield, OH 45505	0.037 acres 1/336 of 12.44 acres	0.0463%	0.00124%

**Exhibit E  
Unit W-47  
Docket #VGOB-98-1117-0699-04  
List of Owners/Claimants in escrow**

	Net Acres in Unit	Interest in Unit	Interest in 26-Right 2.67882%
(g) Ivory Goldline Akers Heirs, Devisees, Successors or Assigns			
(g.1) Bernard F. Akers Heirs, Devisees, Successors or Assigns			
(g.1.1) Charles Akers 512 Greenhill Dr. Siler City, NC 27344	0.056 acres 1/224 of 12.44 acres	0.0694%	0.00186%
(g.1.2) Margaret Snell 7137 Paseo San Andres Tucson, AZ 85710	0.056 acres 1/224 of 12.44 acres	0.0694%	0.00186%
(g.1.3) Debbie Cole 4065 Syrup Mill Rd. Ridgeway, SC 29130	0.056 acres 1/224 of 12.44 acres	0.0694%	0.00186%
(g.1.4) Ethel Ward 14B Highland Acres Trailer Court Bluefield, VA 24605	0.056 acres 1/224 of 12.44 acres	0.0694%	0.00186%
(4) Albert Smith Heirs, Devisees, Successors or Assigns			
(a) Nila Arrington Heirs, Devisees, Successors or Assigns			
(a.1) James Ray Arrington 14825 Sisson Road Chardon, OH 44024	0.178 acres 1/70 of 12.44 acres	0.2221%	0.00595%
(a.2) Elizabeth Scott Barker 36 Anchor Drive Blue Springs, MO 64015	0.178 acres 1/70 of 12.44 acres	0.2221%	0.00595%
(b) Edith Cook Heirs, Devisees, Successors or Assigns			
(b.1) Nell Porter Cook Laslo 6616 Point Comfort Lane, 102 Charlotte, NC 28226	0.355 acres 1/35 of 12.44 acres	0.4443%	0.01190%
(c) Thelma Keele Heirs, Devisees, Successors or Assigns			
(c.1) Douglas Ray Keele 2 Highland Rd. Westford, MA 01886	0.071 acres 1/175 of 12.44 acres	0.0889%	0.00238%
(c.2) Kenneth Keele 33 Grist Mill Rd. Littleton, MS 01460	0.071 acres 1/175 of 12.44 acres	0.0889%	0.00238%
(c.3) William Keele 19760 Bennington Rd Springdale, AR 72764	0.071 acres 1/175 of 12.44 acres	0.0889%	0.00238%
(c.4) Nila Ann Keele c/o Norma Jean Goodsey 1503 Paint Ferry Rd. Kingston, TN 37763	0.071 acres 1/175 of 12.44 acres	0.0889%	0.00238%
(c.5) Norma Jean Goodsey 1503 Paint Ferry Rd. Kingston, TN 37763	0.071 acres 1/175 of 12.44 acres	0.0889%	0.00238%
(d) Loraine Elswick 257 Gray Field Rd. Blacklick, OH 43004	0.355 acres 1/35 of 12.44 acres	0.4443%	0.01190%
(e) Harry K. Smith Heirs, Devisees, Successors or Assigns	<i>No issue - interest back to siblings</i>		

**Exhibit E  
Unit W-47  
Docket #VGOB-98-1117-0699-04  
List of Owners/Claimants in escrow**

	Net Acres in Unit	Interest in Unit	Interest in 26-Right 2.67882%
(e.1) Nila Arrington Heirs, Devisees, Successors or Assigns			
(e.1.1) James Ray Arrington 14825 Sisson Road Chardon, OH 44024	0.044 acres 1/280 of 12.44 acres	0.0555%	0.00149%
(e.1.2) Elizabeth Scott Barker 36 Anchor Drive Blue Springs, MO 64015	0.044 acres 1/280 of 12.44 acres	0.0555%	0.00149%
(e.2) Edith Cook Heirs, Devisees, Successors or Assigns			
(e.2.1) Nell Porter Cook Laslo 6616 Point Comfort Lane, 102 Charlotte, NC 28226	0.089 acres 1/140 of 12.44 acres	0.1111%	0.00298%
(e.3) Thelma Keele Heirs, Devisees, Successors or Assigns			
(e.3.1) Douglas Ray Keele 2 Highland Rd. Westford, MA 01886	0.018 acres 1/700 of 12.44 acres	0.0222%	0.00060%
(e.3.2) Kenneth Keele 33 Grist Mill Rd. Littleton, MS 01460	0.018 acres 1/700 of 12.44 acres	0.0222%	0.00060%
(e.3.3) William Keele 19760 Bennington Rd Springdale, AR 72764	0.018 acres 1/700 of 12.44 acres	0.0222%	0.00060%
(e.3.4) Nila Ann Keele c/o Norma Jean Goodsey 1503 Paint Ferry Rd. Kingston, TN 37763	0.018 acres 1/700 of 12.44 acres	0.0222%	0.00060%
(e.3.5) Norma Jean Goodsey 1503 Paint Ferry Rd. Kingston, TN 37763	0.018 acres 1/700 of 12.44 acres	0.0222%	0.00060%
(e.4) Loraine Elswick 257 Gray Field Rd. Blacklick, OH 43004	0.089 acres 1/140 of 12.44 acres	0.1111%	0.00298%
(5) Jennie Ellen Kinder Heirs, Devisees, Successors or Assigns			
(b) Lucy Christian Heirs, Devisees, Successors or Assigns			
(b.1) Mary Johnson 2909 S. Military Hwy Chesapeake, VA 23323	0.016 acres 1/756 of 12.44 acres	0.0206%	0.00055%
(b.2) Joann Hobbs PO Box 174 Powerline Rd Pounding Mill, VA 24637	0.016 acres 1/756 of 12.44 acres	0.0206%	0.00055%
(b.3) Dorothy Keen 170 Little Leaf Lane Wytheville, VA 24382	0.016 acres 1/756 of 12.44 acres	0.0206%	0.00055%
(b.4) Nancy Keen 2926 Smith Ridge Rd Jewell Ridge, VA 24622	0.016 acres 1/756 of 12.44 acres	0.0206%	0.00055%
(b.5) Lucille McGlothlin 456 Boyd Ridge Rd. Jewell Ridge, VA 24622	0.016 acres 1/756 of 12.44 acres	0.0206%	0.00055%

Exhibit E  
Unit W-47  
Docket #VGOB-98-1117-0699-04  
List of Owners/Claimants in escrow

	Net Acres in Unit	Interest in Unit	Interest in 26-Right 2.67882%
(b.6) Ruby Cantrell 364 Boyd Ridge Rd Jewell Ridge, VA 24622	0.016 acres 1/756 of 12.44 acres	0.0206%	0.00055%
(b.7) Gillis Christian 6576 N. Dort Lot #21 Flint, MI 48505	0.016 acres 1/756 of 12.44 acres	0.0206%	0.00055%
(b.8) James Christian, Jr 1387 Blvd. New Castle, VA 24127	0.016 acres 1/756 of 12.44 acres	0.0206%	0.00055%
(b.9) Roy Christian 36 Goodwin Avenue Salem, VA 24153	0.016 acres 1/756 of 12.44 acres	0.0206%	0.00055%
(b.10) Gilford Christian Heirs, Devises, Successors or Assigns <i>(Documentation pending)</i>	0.016 acres 1/756 of 12.44 acres	0.0206%	0.00055%
(b.10.1) Dorothy Helen Christian Heirs, Devises, Successors or Assigns <i>(Documentation pending)</i>			
(b.10.1.1) Lisa Mitchell 495 Strouth Road Jewell Ridge, VA 24622			
(b.10.1.2) Annette Gibson 744 W. Main Street Waverly, VA 23890			
(b.10.1.3) Angela Robinette 406 W. Main Street Lebanon, VA 24266			
(b.10.1.4) Joey Christian 185 Boyd Ridge Rd Jewell Ridge, VA 24622			
(b.11) Ocie Whitt Heirs, Devises, Successors or Assigns	<i>Predeceased</i>		
(b.11.1) David Whitt <i>Address Unknown</i>	0.005 acres 1/2268 of 12.44 acres	0.0069%	0.00018%
(b.11.2) Lloyd Whitt <i>Address Unknown</i>	0.005 acres 1/2268 of 12.44 acres	0.0069%	0.00018%
(b.11.3) Sharon Whitt <i>Address Unknown</i>	0.005 acres 1/2268 of 12.44 acres	0.0069%	0.00018%
(b.12) Ralph Christian Heirs, Devises, Successors or Assigns	<i>Predeceased</i>		
(b.12.1) Patricia Mason <i>Address Unknown</i>	0.005 acres 1/2268 of 12.44 acres	0.0069%	0.00018%
(b.12.2) Dennis Christian Heirs, Devises, Successors or Assigns <i>(Documentation pending)</i>			
(b.12.2.1) Christopher Christian <i>Address Unknown</i>	0.005 acres 1/2268 of 12.44 acres	0.0069%	0.00018%
(b.12.3) Regina Hubl 1170 Mitchells Lane Marietta, OH 45750	0.005 acres 1/2268 of 12.44 acres	0.0069%	0.00018%

Exhibit E  
Unit W-47  
Docket #VGOB-98-1117-0699-04  
List of Owners/Claimants in escrow

	Net Acres in Unit	Interest in Unit	Interest in 26-Right 2.67882%
(c) Archie Willard Kinder Heirs, Devisees, Successors or Assigns <i>(Documentation requested from Deborah Guthrie 7/23/13)</i>			
(c.1) Dorothy Satterfield 1220 Cowford Road Halifax, VA 24558	0.049 acres 1/252 of 12.44 acres	0.0617%	0.00165%
(c.2) Deborah Guthrie 1876 Montclair Dr, Unit D Mount Pleasant, SC 29464	0.049 acres 1/252 of 12.44 acres	0.0617%	0.00165%
(c.3) Michael Willard Kinder 1401 Schoolhouse Rd. Mt Pleasant, SC 29464	0.049 acres 1/252 of 12.44 acres	0.0617%	0.00165%
(c.4) Timothy Allen Kinder 10998 N. Hwy 17 McClellanville, SC 29458	0.049 acres 1/252 of 12.44 acres	0.0617%	0.00165%
(d) Edith Ivory Shortt, Heirs, Devisees, Successors or Assigns			
(d.1) Ivory Juanita Sims 69 Rainbow Dr. NE Lancaster, OH 43130-9132	0.066 acres 1/189 of 12.44 acres	0.0823%	0.00220%
(d.2) Emily Brown PO Box 503 Somerset, OH 43783	0.066 acres 1/189 of 12.44 acres	0.0823%	0.00220%
(d.3) Roger Short 2601 Dupont Edmunds, OK 73034	0.066 acres 1/189 of 12.44 acres	0.0823%	0.00220%
(e) Nora Ward Heirs, Devisees, Successors or Assigns			
(e.1) Connie Stiltner PO Box 96 Jewell Ridge, VA 24622	0.039 acres 1/315 of 12.44 acres	0.0494%	0.00132%
(e.2) Harold K. Ward Heirs, Devisees, Successors or Assigns			
(e.2.1) Marcus Ward PO Box 96 Jewell Ridge, VA 24622	0.039 acres 1/315 of 12.44 acres	0.0494%	0.00132%
(e.3) Roger D. Ward Heirs, Devisees, Successors or assigns <i>Predeceased</i>			
(e.3.1) Valerie Roberts 144 4th St. Cedar Bluff, VA 24609	0.020 acres 1/630 of 12.44 acres	0.0247%	0.00066%
(e.3.2) Rodney D. Ward PO Box 261 Lively, VA 22507	0.020 acres 1/630 of 12.44 acres	0.0247%	0.00066%
(e.4) Josephine Horn Heirs, Devisees, Successors or assigns <i>Predeceased</i>			
(e.4.3) Teresa Ball Heirs, Devisees, Successors or assigns			
(e.4.3.1) Thomas Gregory Ball 1326 Old US Highway 19 Cedar Bluff, VA 24609	0.013 acres 1/945 of 12.44 acres	0.0165%	0.00044%
(e.5) Darrell Ward Heirs, Devisees, Successors or Assigns <i>Deceased - no issue</i>			

**Exhibit E  
Unit W-47  
Docket #VGOB-98-1117-0699-04  
List of Owners/Claimants in escrow**

	Net Acres in Unit	Interest in Unit	Interest in 26-Right 2.67882%
(e.5.1) Connie Stiltner PO Box 96 Jewell Ridge, VA 24622	0.010 acres 1/1260 of 12.44 acres	0.0123%	0.00033%
(e.5.2) Harold K. Ward Heirs, Devisees, Successors or Assigns			
(e.5.2.1) Marcus Ward PO Box 96 Jewell Ridge, VA 24622	0.010 acres 1/1260 of 12.44 acres	0.0123%	0.00033%
(e.5.3) Roger D. Ward Heirs, Devisees, Successors or assigns	<i>Predeceased</i>		
(e.5.3.1) Valerie Roberts 144 4th St. Cedar Bluff, VA 24609	0.005 acres 1/2520 of 12.44 acres	0.0062%	0.00017%
(e.5.3.2) Rodney D. Ward PO Box 261 Lively, VA 22507	0.005 acres 1/2520 of 12.44 acres	0.0062%	0.00017%
(e.5.4) Josephine Horn Heirs, Devisees, Successors or assigns	<i>Predeceased</i>		
(e.5.4.3) Teresa Ball Heirs, Devisees, Successors or assigns			
(e.5.4.3.1) Thomas Gregory Ball 1326 Old US Highway 19 Cedar Bluff, VA 24609	0.003 acres 1/3780 of 12.44 acres	0.0041%	0.00011%
(e.6) Helen Smith, Heirs, Devisees, Successors or Assigns			
(e.6.1) Susan Cordle 816 Big Creek Road Richlands, VA 24641	<i>Life Estate</i>		
(e.6.2) Geneva Melvin 23282 Town Creek Dr Lexington, MD 20653	0.099 acres 1/126 of 12.44 acres	0.1234%	0.00331%
(e.6.3) Bonnie Dyer Heirs, Devisees, Successors or Assigns <i>(Documentation pending)</i>	0.099 acres 1/126 of 12.44 acres	0.1234%	0.00331%
(e.6.3.1) Paul Anthony Dyer 1606 Wilborn Ave South Boston, VA 24592			
(e.7) Paul Howard Kinder Heirs, Devisees, Successors or Assigns			
(e.7.1) Judy K. Boyd Heirs, Devisees, Successors or Assigns			
(e.7.1.1) Robert Clinton Boyd Heirs, Devisees, Successors or Assigns			
(e.7.1.1.1) Ginger K. Bush 174 Stillwater Road Windsor, SC 29856-2400	0.008 acres 1/1512 of 12.44 acres	0.0103%	0.00028%
(e.7.1.1.2) Mark Steven Boyd 2886 Oakland Dr. Lancaster, SC 29720	0.008 acres 1/1512 of 12.44 acres	0.0103%	0.00028%
(e.7.1.1.3) Roberta Allison Boyd 1058 Franks Hollow Rd. Swords Creek, VA 24649	0.008 acres 1/1512 of 12.44 acres	0.0103%	0.00028%

**Exhibit E  
Unit W-47  
Docket #VGOB-98-1117-0699-04  
List of Owners/Claimants in escrow**

	Net Acres in Unit	Interest in Unit	Interest in 26-Right 2.67882%
(e.7.2) Sue Boyd 15283 Quail Ridge Way Abingdon, VA 24210	0.025 acres 1/504 of 12.44 acres	0.0309%	0.00083%
(e.7.3) Linda Collins 131 Hilltop Dr. Bristol, VA 24202	0.025 acres 1/504 of 12.44 acres	0.0309%	0.00083%
(e.7.5) Pauline Taylor 131 Rosedale Hgts Lane Rosedale, VA 24280	0.025 acres 1/504 of 12.44 acres	0.0309%	0.00083%
(e.7.6) Alice Faye Kinder 203 Miller St Christiansburg, VA 24073	0.025 acres 1/504 of 12.44 acres	0.0309%	0.00083%
(e.7.7) Paul R. Kinder 3437 Clifton Farm Rd. Honaker, VA 24260	0.025 acres 1/504 of 12.44 acres	0.0309%	0.00083%
(e.8) Ethel Whitt 1146 North Main St. South Boston, VA 24592	0.197 acres 1/63 of 12.44 acres	0.2468%	0.00661%
(e.9) Edgar Allensworth Heirs, Devisees, Successors or Assigns <i>(Documentation pending upon contact with heirs)</i>	0.197 acres 1/63 of 12.44 acres	0.2468%	0.00661%
(6) Ida Florence Vencil Heirs, Devisees, Successors or Assigns			
(a) Myrtle Mae Elswick Heirs, Devisees, Successors or Assigns	<i>Predeceased</i>		
(a.1) Frances Kinder 131 Lucky Lane Tazewell, VA 24651	0.025 acres 1/504 of 12.44 acres	0.0309%	0.00083%
(a.2) Gladys Brewster Heirs, Devisees, Successors or Assigns			
(a.2.1) Aaron G. Brewster 1521 Indian Creek Rd. Cedar Bluff, VA 24609	0.008 acres 1/1512 of 12.44 acres	0.0103%	0.00028%
(a.2.2) Inez Wallace Heirs, Devisees, Successors or Assigns	0.008 acres 1/1512 of 12.44 acres	0.0103%	0.00028%
(a.2.2.1) David James Dye PO Box 321 Cedar Bluff, VA 24609			
(a.2.3) Ruby Brewster Dye Heirs, Devisees, Successors or Assigns			
(a.2.3.1) Tracie Renee Davidson Heirs, Devisees, Successors or Assigns			
(a.2.3.1.1) Larry Davidson 119 Cutlass St Richlands, VA 24641	0.003 acres 1/4536 of 12.44 acres	0.0034%	0.00009%
(a.2.3.1.2) Kortnee Byrd 266 Alex Avenue Cedar Bluff, VA 24609	0.003 acres 1/4536 of 12.44 acres	0.0034%	0.00009%
(a.2.3.1.3) Justin Byrd PO Box 508 Cedar Bluff, VA 24609	0.003 acres 1/4536 of 12.44 acres	0.0034%	0.00009%

Exhibit E  
Unit W-47  
Docket #VGOB-98-1117-0699-04  
List of Owners/Claimants in escrow

	Net Acres in Unit	Interest in Unit	Interest in 26-Right 2.67882%
(a.3) Marshall Britten Elswick Heirs, Devisees Successors or Assigns			
(a.3.1) Bernice Elswick Heirs, Devisees, Successors or Assigns			
(a.3.1.1) Edna Sue Elswick Heirs, Devisees, Successors or Ass <i>Deceased - no issue</i>			
(a.3.1.1.1) Frances Kinder 131 Lucky Lane Tazewell, VA 24651	0.003 acres 1/4536 of 12.44 acres	0.0034%	0.00009%
(a.3.1.1.2) Gladys Brewster Heirs, Devisees, Successors or Assigns			
(a.3.1.1.2.1) Aaron G. Brewster 1521 Indian Creek Rd. Cedar Bluff, VA 24609	0.001 acres 1/13608 of 12.44 acres	0.0011%	0.00003%
(a.3.1.1.2.2) Inez Wallace Heirs, Devisees, Successors or Assigns	0.001 acres 1/13608 of 12.44 acres	0.0011%	0.00003%
(a.3.1.1.2.2.1) David James Dye PO Box 321 Cedar Bluff, VA 24609			
(a.3.1.1.2.3) Ruby Brewster Dye Heirs, Devisees, Successors or Assigns			
(a.3.1.1.2.3.1) Tracie Renee Davidson Heirs, Devisees, Successors or Assigns			
(a.3.1.1.2.3.1.1) Larry Davidson 119 Cutlass St Richlands, VA 24641	0.0003 acres 1/40824 of 12.44 acres	0.0004%	0.00001%
(a.3.1.1.2.3.1.2) Kortnee Byrd 266 Alex Avenue Cedar Bluff, VA 24609	0.0003 acres 1/40824 of 12.44 acres	0.0004%	0.00001%
(a.3.1.1.2.3.1.3) Justin Byrd PO Box 508 Cedar Bluff, VA 24609	0.0003 acres 1/40824 of 12.44 acres	0.0004%	0.00001%
(a.3.1.1.3) Beulah Hoops Heirs, Devisees, Successors or Assigns			
(a.3.1.1.3.1) Della Ann Hoops <i>Address Unknown</i>	0.003 acres 1/4536 of 12.44 acres	0.0034%	0.00009%
(a.3.1.1.4) Melva Jean Ward Asbury Heirs, Devisees, Successors or Assigns			
(a.3.1.1.4.1) Edward Ace Asbury 2064 Crittendon Street Ypsilanti, MI 48198	0.003 acres 1/4536 of 12.44 acres	0.0034%	0.00009%
(a.3.1.1.5) Delma Kidd 85 Pleasant Hill Road Boaz, AL 35956	0.003 acres 1/4536 of 12.44 acres	0.0034%	0.00009%
(a.3.1.1.6) Betty Augustine <i>Address Unknown</i>	0.003 acres 1/4536 of 12.44 acres	0.0034%	0.00009%
(a.3.1.1.7) Millie Sims <i>Address Unknown</i>	0.003 acres 1/4536 of 12.44 acres	0.0034%	0.00009%
(a.3.1.1.8) Joe Ward 3369 Cedar Road Harrison, MI 48625	0.003 acres 1/4536 of 12.44 acres	0.0034%	0.00009%

Exhibit E  
Unit W-47  
Docket #VGOB-98-1117-0699-04  
List of Owners/Claimants in escrow

	Net Acres in Unit	Interest in Unit	Interest in 26-Right 2.67882%
(a.3.1.1.9) Warren G. Ward Heirs, Devisees, Successors or Assigns	<i>Predeceased</i>		
(a.3.1.1.9.1) Everett Leo Ward PO Box 2387 Grundy, VA 24614	0.001 acres 1/9072 of 12.44 acres	0.0017%	0.00005%
(a.3.1.1.9.2) Anita C. Waddell PO Box 891 Grundy, VA 24614	0.001 acres 1/9072 of 12.44 acres	0.0017%	0.00005%
(a.4) Beulah Hoops Heirs, Devisees, Successors or Assigns			
(a.4.1) Della Ann Hoops <i>Address Unknown</i>	0.025 acres 1/504 of 12.44 acres	0.0309%	0.00083%
(a.5) Dolly May Owens	<i>Deceased - no issue</i>		
(a.5.1) Edna Sue Elswick Heirs, Devisees, Successors or Assigns			
(a.5.1.1) Frances Kinder 131 Lucky Lane Tazewell, VA 24651	0.003 acres 1/4536 of 12.44 acres	0.0034%	0.00009%
(a.5.1.2) Gladys Brewster Heirs, Devisees, Successors or Assigns			
(a.5.1.2.1) Aaron G. Brewster 1521 Indian Creek Rd. Cedar Bluff, VA 24609	0.001 acres 1/13608 of 12.44 acres	0.0011%	0.00003%
(a.5.1.2.2) Inez Wallace Heirs, Devisees, Successors or Assigns	0.001 acres 1/13608 of 12.44 acres	0.0011%	0.00003%
(a.5.1.2.2.1) David James Dye PO Box 321 Cedar Bluff, VA 24609			
(a.5.1.2.3) Ruby Brewster Dye Heirs, Devisees, Successors or Assigns			
(a.5.1.2.3.1) Tracie Renee Davidson Heirs, Devisees, Successors or Assigns			
(a.5.1.2.3.1.1) Larry Davidson 119 Cutlass St Richlands, VA 24641	0.0003 acres 1/40824 of 12.44 acres	0.0004%	0.00001%
(a.5.1.2.3.1.2) Kortnee Byrd 266 Alex Avenue Cedar Bluff, VA 24609	0.0003 acres 1/40824 of 12.44 acres	0.0004%	0.00001%
(a.5.1.2.3.1.3) Justin Byrd PO Box 508 Cedar Bluff, VA 24609	0.0003 acres 1/40824 of 12.44 acres	0.0004%	0.00001%
(a.5.1.3) Beulah Hoops Heirs, Devisees, Successors or Assigns			
(a.5.1.3.1) Della Ann Hoops <i>Address Unknown</i>	0.003 acres 1/4536 of 12.44 acres	0.0034%	0.00009%
(a.5.1.4) Melva Jean Ward Asbury Heirs, Devisees, Successors or Assigns			
(a.5.1.4.1) Edward Ace Asbury 2064 Crittendon Street Ypsilanti, MI 48198	0.003 acres 1/4536 of 12.44 acres	0.0034%	0.00009%

**Exhibit E  
Unit W-47  
Docket #VGOB-98-1117-0699-04  
List of Owners/Claimants in escrow**

	Net Acres in Unit	Interest in Unit	Interest in 26-Right 2.67882%
(a.5.1.5) Delma Kidd 85 Pleasant Hill Road Boaz, AL 35956	0.003 acres 1/4536 of 12.44 acres	0.0034%	0.00009%
(a.5.1.6) Betty Augustine <i>Address Unknown</i>	0.003 acres 1/4536 of 12.44 acres	0.0034%	0.00009%
(a.5.1.7) Millie Sims <i>Address Unknown</i>	0.003 acres 1/4536 of 12.44 acres	0.0034%	0.00009%
(a.5.1.8) Joe Ward 3369 Cedar Road Harrison, MI 48625	0.003 acres 1/4536 of 12.44 acres	0.0034%	0.00009%
(a.5.1.9) Warren G. Ward Heirs, Devisees, Successors or Assigns	<i>Predeceased</i>		
(a.5.1.9.1) Everett Leo Ward PO Box 2387 Grundy, VA 24614	0.001 acres 1/9072 of 12.44 acres	0.0017%	0.00005%
(a.5.1.9.2) Anita C. Waddell PO Box 891 Grundy, VA 24614	0.001 acres 1/9072 of 12.44 acres	0.0017%	0.00005%
(a.6) Roy L. Elswick	<i>Deceased - no issue</i>		
(a.6.1) Frances Kinder 131 Lucky Lane Tazewell, VA 24651	0.005 acres 1/2520 of 12.44 acres	0.0062%	0.00017%
(a.6.2) Gladys Brewster Heirs, Devisees, Successors or Assigns			
(a.6.2.1) Aaron G. Brewster 1521 Indian Creek Rd. Cedar Bluff, VA 24609	0.002 acres 1/7560 of 12.44 acres	0.0021%	0.00006%
(a.6.2.2) Inez Wallace Heirs, Devisees, Successors or Assigns	0.002 acres 1/7560 of 12.44 acres	0.0021%	0.00006%
(a.6.2.2.1) David James Dye PO Box 321 Cedar Bluff, VA 24609			
(a.6.2.3) Ruby Brewster Dye Heirs, Devisees, Successors or Assigns			
(a.6.2.3.1) Tracie Renee Davidson Heirs, Devisees, Successors or Assigns			
(a.6.2.3.1.1) Larry Davidson 119 Cutlass St Richlands, VA 24641	0.0005 acres 1/22680 of 12.44 acres	0.0007%	0.00002%
(a.6.2.3.1.2) Kortnee Byrd 266 Alex Avenue Cedar Bluff, VA 24609	0.0005 acres 1/22680 of 12.44 acres	0.0007%	0.00002%
(a.6.2.3.1.3) Justin Byrd PO Box 508 Cedar Bluff, VA 24609	0.0005 acres 1/22680 of 12.44 acres	0.0007%	0.00002%
(a.6.3) Marshall Britten Elswick Heirs, Devisees Successors or Assigns			
(a.6.3.1) Edna Sue Elswick Heirs, Devisees, Successors or Assigns			

**Exhibit E  
Unit W-47  
Docket #VGOB-98-1117-0699-04  
List of Owners/Claimants in escrow**

	Net Acres in Unit	Interest in Unit	Interest in 26-Right 2.67882%
(a.6.3.1.1) Frances Kinder 131 Lucky Lane Tazewell, VA 24651	0.001 acres 1/22680 of 12.44 acres	0.0007%	0.00002%
(a.6.3.1.2) Gladys Brewster Heirs, Devisees, Successors or Assigns			
(a.6.3.1.2.1) Aaron G. Brewster 1521 Indian Creek Rd. Cedar Bluff, VA 24609	0.0002 acres 1/68040 of 12.44 acres	0.0002%	0.00001%
(a.6.3.1.2.2) Inez Wallace Heirs, Devisees, Successors or Assigns	0.0002 acres 1/68040 of 12.44 acres	0.0002%	0.00001%
(a.6.3.1.2.2.1) David James Dye PO Box 321 Cedar Bluff, VA 24609			
(a.6.3.1.2.3) Ruby Brewster Dye Heirs, Devisees, Successors or Assigns			
(a.6.3.1.2.3.1) Tracie Renee Davidson Heirs, Devisees, Successors or Assigns			
(a.6.3.1.2.3.1.1) Larry Davidson 119 Cutlass St Richlands, VA 24641	0.0001 acres 1/204120 of 12.44 acres	0.0001%	0.00000%
(a.6.3.1.2.3.1.2) Kortnee Byrd 266 Alex Avenue Cedar Bluff, VA 24609	0.0001 acres 1/204120 of 12.44 acres	0.0001%	0.00000%
(a.6.3.1.2.3.1.3) Justin Byrd PO Box 508 Cedar Bluff, VA 24609	0.0001 acres 1/204120 of 12.44 acres	0.0001%	0.00000%
(a.6.3.1.3) Beulah Hoops Heirs, Devisees, Successors or Assigns			
(a.6.3.1.3.1) Della Ann Hoops <i>Address Unknown</i>	0.001 acres 1/22680 of 12.44 acres	0.0007%	0.00002%
(a.6.3.1.4) Melva Jean Ward Asbury Heirs, Devisees, Successors or Assigns			
(a.6.3.1.4.1) Edward Ace Asbury 2064 Crittendon Street Ypsilanti, MI 48198	0.001 acres 1/22680 of 12.44 acres	0.0007%	0.00002%
(a.6.3.1.5) Delma Kidd 85 Pleasant Hill Road Boaz, AL 35956	0.001 acres 1/22680 of 12.44 acres	0.0007%	0.00002%
(a.6.3.1.6) Betty Augustine <i>Address Unknown</i>	0.001 acres 1/22680 of 12.44 acres	0.0007%	0.00002%
(a.6.3.1.7) Millie Sims <i>Address Unknown</i>	0.001 acres 1/22680 of 12.44 acres	0.0007%	0.00002%
(a.6.3.1.8) Joe Ward 3369 Cedar Road Harrison, MI 48625	0.001 acres 1/22680 of 12.44 acres	0.0007%	0.00002%
(a.6.3.1.9) Warren G. Ward Heirs, Devisees, Successors or Assigns	<i>Predeceased</i>		
(a.6.3.1.9.1) Everett Leo Ward PO Box 2387 Grundy, VA 24614	0.0003 acres 1/45360 of 12.44 acres	0.0003%	0.00001%

**Exhibit E  
Unit W-47  
Docket #VGOB-98-1117-0699-04  
List of Owners/Claimants in escrow**

	Net Acres in Unit	Interest in Unit	Interest in 26-Right 2.67882%
(a.6.3.1.9.2) Anita C. Waddell PO Box 891 Grundy, VA 24614	0.0003 acres 1/45360 of 12.44 acres	0.0003%	0.00001%
(a.6.4) Beulah Hoops Heirs, Devisees, Successors or Assigns			
(a.6.4.1) Della Ann Hoops <i>Address Unknown</i>	0.005 acres 1/2520 of 12.44 acres	0.0062%	0.00017%
(a.6.5) Dolly May Owens	<i>Deceased - no issue</i>		
(a.6.5.1) Edna Sue Elswick Heirs, Devisees, Successors or Assigns			
(a.6.5.1.1) Frances Kinder 131 Lucky Lane Tazewell, VA 24651	0.001 acres 1/22680 of 12.44 acres	0.0007%	0.00002%
(a.6.5.1.2) Gladys Brewster Heirs, Devisees, Successors or Assigns			
(a.6.5.1.2.1) Aaron G. Brewster 1521 Indian Creek Rd. Cedar Bluff, VA 24609	0.0002 acres 1/68040 of 12.44 acres	0.0002%	0.00001%
(a.6.5.1.2.2) Inez Wallace Heirs, Devisees, Successors or Assigns	0.000 acres 1/68040 of 12.44 acres	0.0002%	0.00001%
(a.6.5.1.2.2.1) David James Dye PO Box 321 Cedar Bluff, VA 24609			
(a.6.5.1.2.3) Ruby Brewster Dye Heirs, Devisees, Successors or Assigns			
(a.6.5.1.2.3.1) Tracie Renee Davidson Heirs, Devisees, Successors or Assigns			
(a.6.5.1.2.3.1.1) Larry Davidson 119 Cutlass St Richlands, VA 24641	0.0001 acres 1/204120 of 12.44 acres	0.0001%	0.00000%
(a.6.5.1.2.3.1.2) Kortnee Byrd 266 Alex Avenue Cedar Bluff, VA 24609	0.0001 acres 1/204120 of 12.44 acres	0.0001%	0.00000%
(a.6.5.1.2.3.1.3) Justin Byrd PO Box 508 Cedar Bluff, VA 24609	0.0001 acres 1/204120 of 12.44 acres	0.0001%	0.00000%
(a.6.5.1.3) Beulah Hoops Heirs, Devisees, Successors or Assigns			
(a.6.5.1.3.1) Della Ann Hoops <i>Address Unknown</i>	0.001 acres 1/22680 of 12.44 acres	0.0007%	0.00002%
(a.6.5.1.4) Melva Jean Ward Asbury Heirs, Devisees, Successors or Assigns			
(a.6.5.1.4.1) Edward Ace Asbury 2064 Crittendon Street Ypsilanti, MI 48198	0.001 acres 1/22680 of 12.44 acres	0.0007%	0.00002%
(a.6.5.1.5) Delma Kidd 85 Pleasant Hill Road Boaz, AL 35956	0.001 acres 1/22680 of 12.44 acres	0.0007%	0.00002%
(a.6.5.1.6) Betty Augustine <i>Address Unknown</i>	0.001 acres 1/22680 of 12.44 acres	0.0007%	0.00002%

**Exhibit E  
Unit W-47  
Docket #VGOB-98-1117-0699-04  
List of Owners/Claimants in escrow**

	Net Acres in Unit	Interest in Unit	Interest in 26-Right 2.67882%
(a.6.5.1.7) Millie Sims <i>Address Unknown</i>	0.001 acres 1/22680 of 12.44 acres	0.0007%	0.00002%
(a.6.5.1.8) Joe Ward 3369 Cedar Road Harrison, MI 48625	0.001 acres 1/22680 of 12.44 acres	0.0007%	0.00002%
(a.6.5.1.9) Warren G. Ward Heirs, Devisees, Successors or Assigns <i>Predeceased</i>			
(a.6.5.1.9.1) Everett Leo Ward PO Box 2387 Grundy, VA 24614	0.0003 acres 1/45360 of 12.44 acres	0.0003%	0.00001%
(a.6.5.1.9.2) Anita C. Waddell PO Box 891 Grundy, VA 24614	0.0003 acres 1/45360 of 12.44 acres	0.0003%	0.00001%
(b) Floyd Sherman Vencill Heirs, Devisees, Successors or Assigns			
(b.1) Cecil Vencill 8053 Woodbridge Road Mechanicsville, VA 23111	0.025 acres 1/504 of 12.44 acres	0.0309%	0.00083%
(b.2) Ira Vencill Heirs, Devisees, Successors or Assigns			
(b.2.1) Anna "Jane" Vencill 5720 Powcan Rd. Bruington, VA 23023	0.025 acres 1/504 of 12.44 acres	0.0309%	0.00083%
(b.3) Geraldine Taylor Heirs, Devisees, Successors or Assigns			
(b.3.1) Herbert H. Taylor 3200 Abelia Rd Richmond, VA 23228	0.025 acres 1/504 of 12.44 acres	0.0309%	0.00083%
(b.4) Patricia Dunn 1229 Clancir Rd. Shackelford, VA 23156	0.025 acres 1/504 of 12.44 acres	0.0309%	0.00083%
(b.5) Louise Luck 7005 Marcliff Court, Apt 104 Richmond, VA 23228	0.025 acres 1/504 of 12.44 acres	0.0309%	0.00083%
(b.6) Betty Sue Stanley 503 Henry Clay Rd Ashland, VA 23005	0.025 acres 1/504 of 12.44 acres	0.0309%	0.00083%
(c) Minnie Ellen Coleman Heirs, Devisees, Successors or Assigns			
(c.1) Shirley Harris 886 Indian Creek Rd. Cedar Bluff, VA 24609	0.037 acres 1/336 of 12.44 acres	0.0463%	0.00124%
(c.2) Marie Dye 1280 Berry Hill Dr. Melbourne, FL 23934	0.037 acres 1/336 of 12.44 acres	0.0463%	0.00124%
(c.3) John Coleman Heirs, Devisees, Successors or Assigns			
(c.3.1) John L. Coleman 7102 McGregor St Charleston, SC 29406	0.019 acres 1/672 of 12.44 acres	0.0231%	0.00062%

**Exhibit E  
Unit W-47  
Docket #VGOB-98-1117-0699-04  
List of Owners/Claimants in escrow**

	Net Acres in Unit	Interest in Unit	Interest in 26-Right 2.67882%
(c.3.2) Larry Coleman 145 Gunter St Walterboro, SC 29488	0.019 acres 1/672 of 12.44 acres	0.0231%	0.00062%
(c.4) James Coleman Heirs, Devisees, Successors or Assigns <i>(Documentation pending contact of heirs)</i>	0.037 acres 1/336 of 12.44 acres	0.0463%	0.00124%
(d) Bertha Well Heirs, Devisees, Successors or Assigns			
(d.1) Joseph Reece Brown 7130 Crosstimbers Trail Roanoke, VA 24019	0.021 acres 1/588 of 12.44 acres	0.0264%	0.00071%
(d.2) Jack Thomas Brown Heirs, Devisees, Successors or Assigns <i>(Documentation pending contact of heirs)</i>	0.021 acres 1/588 of 12.44 acres	0.0264%	0.00071%
(d.3) William Frank Brown Heirs, Devisees, Successors or Assigns			
(d.3.1) Ivory Allison Brown 1473 Lynnville Ford Rd. Goodview, VA 24095	0.021 acres 1/588 of 12.44 acres	0.0264%	0.00071%
(d.4) Donald Lee Wells PO Box 85 Raven, VA 24639	0.021 acres 1/588 of 12.44 acres	0.0264%	0.00071%
(d.5) Edward Allen Wells 5284 Wardell Rd. Richlands, VA 24641	0.021 acres 1/588 of 12.44 acres	0.0264%	0.00071%
(d.6) Judy Senter 253 Minnow Pond Way Clintwood, VA 24228	0.021 acres 1/588 of 12.44 acres	0.0264%	0.00071%
(d.7) Peggy Cornett 18225 Sandy Ridge Rd. St. Paul, VA 24233	0.021 acres 1/588 of 12.44 acres	0.0264%	0.00071%
(e) Dora Doughten Heirs, Devisees, Successors or Assigns			
(e.2) Otis F. Doughten 895 Tidewater Trail Laretto, VA 22509	0.074 acres 1/168 of 12.44 acres	0.0926%	0.00248%
(f) Pearl Marie Vencill Hicks Heirs, Devisees, Successors or Assigns			
(f.1) Roy Mitchell Hicks, Jr. Heirs, Devisees, Successors or Assigns			
(f.1.1) Roy Mitchell Hicks, III 8920 S. Genito Rd. Jettersville, VA 23083	0.009 acres 1/1344 of 12.44 acres	0.0116%	0.00031%
(f.1.2) Teresa L. Coleman PO Box 143 Jettersville, VA 23083	0.009 acres 1/1344 of 12.44 acres	0.0116%	0.00031%
(f.1.4) Roger Allen Hicks Heirs, Devisees, Successors or Assigns			
(f.1.4.1) Janet Lynn Hicks 2918 Gaffney Road N. Chesterfield, VA 23237	0.003 acres 1/4032 of 12.44 acres	0.0039%	0.00010%

**Exhibit E  
Unit W-47  
Docket #VGOB-98-1117-0699-04  
List of Owners/Claimants in escrow**

	Net Acres in Unit	Interest in Unit	Interest in 26-Right 2.67882%
(f.1.4.2) Angela M. Hicks 5379 Byrd Mill Road Louise, VA 23093	0.003 acres 1/4032 of 12.44 acres	0.0039%	0.00010%
(f.1.4.3) Raymond A. Hicks 3000 Galena Avenue Chesterfield, VA 23237	0.003 acres 1/4032 of 12.44 acres	0.0039%	0.00010%
(f.2) Kenneth Lee Hicks Heirs, Devisees, Successors or Assigns			
(f.2.1) Cecelia Mann Hicks Heirs, Devisees, Successors or Assign <i>(Documentation Pending)</i>	0.037 acres 1/336 of 12.44 acres	0.0463%	0.00124%
(f.2.1.1) JoAnn Hicks Authier 536 Pompey Hill Road Stoystown, PA 15563			
(g) Herman Vencill Heirs, Devisees, Successors or Assigns			
(g.1) Brenda Darlene Buono 1036 Sir Bradley Ct. Mechanicsville, VA 23116	0.019 acres 1/672 of 12.44 acres	0.0231%	0.00062%
(g.2) Linda A. Mahoney 9524 Hagen Rd. Glen Allen, VA 23060	0.019 acres 1/672 of 12.44 acres	0.0231%	0.00062%
(g.3) Vivian Beach 4303 Redbank Rd. Sandston, VA 23150	0.019 acres 1/672 of 12.44 acres	0.0231%	0.00062%
(g.4) William David Vencill 7268 Bluebird Way Mechanicsville, VA 23111	0.019 acres 1/672 of 12.44 acres	0.0231%	0.00062%
(g.5) Frieda Mae Tench 100067 Pamunkey Rd. Mechanicsville, VA 23116	0.019 acres 1/672 of 12.44 acres	0.0231%	0.00062%
(g.6) Carol E Kemp Heirs, Devisees, Successors or Assigns <i>(Documentation Pending)</i>	0.019 acres 1/672 of 12.44 acres	0.0231%	0.00062%
(g.6.1) Scott Long <i>Address Unknown</i>			
(g.6.2) Michael Kemp 8284 Burnside Drive Mechanicsville, VA 23116			
(g.6.3) Christine Summers 456 Deer Haven Drive Castlewood, VA 24224			
(g.6.4) Rhonda Porter 19205 Stone Mountain Rd Abingdon, VA 24210			
(g.6.5) Melanie Ledbetter 5089 Crown Hill Rd Mechanicsville, VA 23111			
(g.7) Wanda Faye Cameron 9524 Hagan Road Glen Allen, VA 23060	0.019 acres 1/672 of 12.44 acres	0.0231%	0.00062%
(g.8) Shelby Harris 1181 Venter Rd. Aylett, VA 23009	0.019 acres 1/672 of 12.44 acres	0.0231%	0.00062%

**Exhibit E  
Unit W-47  
Docket #VGOB-98-1117-0699-04  
List of Owners/Claimants in escrow**

	Net Acres in Unit	Interest in Unit	Interest in 26-Right 2.67882%
(i) Ralph Vencill Heirs, Devisees, Successors or Assigns			
(i.1) Karen Bowman 4150 Reger Rd. Conneaut, OH 44030	0.021 acres 1/588 of 12.44 acres	0.0264%	0.00071%
(i.2) Allen Vencill 3000 Tower Road Dorset, OH 44032	0.021 acres 1/588 of 12.44 acres	0.0264%	0.00071%
(i.3) Gary Vencill 1822 East 30th Street Ashtabula, OH 44004	0.021 acres 1/588 of 12.44 acres	0.0264%	0.00071%
(i.4) Jessie Vencill 2041 South Ridge East Ashtabula, OH 44004	0.021 acres 1/588 of 12.44 acres	0.0264%	0.00071%
(i.5) Randall Vencill 824 Howard Road Ashtabula, OH 44047	0.021 acres 1/588 of 12.44 acres	0.0264%	0.00071%
(i.6) Timothy Vencill 1427 West 19th Street Ashtabula, OH 44047	0.021 acres 1/588 of 12.44 acres	0.0264%	0.00071%
(i.7) Kevin Vencill 1827 West 8th Street Ashtabula, OH 44047	0.021 acres 1/588 of 12.44 acres	0.0264%	0.00071%
(j) James Albert Vencill Heirs, Devisees, Successors or Assigns			
(j.1) Fannie Edna Vencill 923 Beaverdam Trail Mechanicsville, VA 23115	0.148 acres 1/84 of 12.44 acres	0.1851%	0.00496%
	<b>Total Acres</b>	<b>7.3379</b>	
	<b>Total Percent</b>	<b>9.1724%</b>	

**Tract #1J - 7.44 acres**

**COAL OWNERSHIP**

- |   |            |         |  |
|---|------------|---------|--|
| (1) Southern Region Industrial Realty Corp. <i>(Coal except P3 Seam)</i><br><i>Tr. 8 (338.43 acre tract)</i><br>Pocahontas Land Corporation, Agent<br>P. O. Box 1517<br>Bluefield, WV 24701 | 7.44 acres | 9.3000% | 0.24913% <b>Dismissed under<br/>-02 petition</b> |
|---|------------|---------|--|

*Southern Region Industrial Realty Corp. conveyed all rights, title and interest by Special Warranty Oil & Gas Deed to Penn Virginia Oil & Gas Corporation on April 1, 2000, recorded in Buchanan County under DB508 / PG99*

Penn Virginia Oil & Gas Corporation

*Effective January 1, 2012, Penn Virginia Oil & Gas Corporation by Assignment and Bill of Sale transferred all of its rights, title and interest to "certain" properties to EverVest Energy Funds*

EnerVest Energy Funds

*With an effective date of January 1, 2013, Enervest Energy Funds conveyed by Special Warranty Deed all its rights, title and interest to "certain" properties to Pardee Royalty LLC and Pardee Minerals LLC*

Pardee Royalty LLC and Pardee Minerals LLC  
P. O. Box 102904  
Atlanta, GA 30368-2904

White Wolf Energy, Inc.  
300 Corporate Centre Drive  
Scott Depot, WV 25660  
*(previously Anker Virginia Mining Company, Inc.)*

Exhibit E  
Unit W-47  
Docket #VGOB-98-1117-0699-04  
List of Owners/Claimants in escrow

	Net Acres in Unit	Interest in Unit	Interest in 26-Right 2.67882%
(2) Buchanan Mining Company LLC <i>(Coal in P3 Seam only)</i> 10545 Riverside Drive Oakwood, VA 24631	7.44 acres		
<b><u>OIL &amp; GAS OWNERSHIP</u></b>			
<b><i>W9/Affidavit pending</i></b>			
(1) William Jay Perkins 3757 Smith Ridge Rd Jewell Ridge, VA 24622	7.44 acres	9.3000%	0.24913%
<b><u>Tract #1K - 1.05 acres</u></b>			
<b><u>COAL OWNERSHIP</u></b>			
(1) Southern Region Industrial Realty Corp. <i>(Coal except P3 Seam)</i> <i>Tr. 8 (338.43 acre tract)</i> Pocahontas Land Corporation, Agent P. O. Box 1517 Bluefield, WV 24701	1.05 acres	1.3125%	0.03516% <b>Dismissed under -02 petition</b>
<i>Southern Region Industrial Realty Corp. conveyed all rights, title and interest by Special Warranty Oil &amp; Gas Deed to Penn Virginia Oil &amp; Gas Corporation on April 1, 2000, recorded in Buchanan County under DB508 / PG99</i>			
Penn Virginia Oil & Gas Corporation			
<i>Effective January 1, 2012, Penn Virginia Oil &amp; Gas Corporation by Assignment and Bill of Sale transferred all of its rights, title and interest to "certain" properties to EverVest Energy Funds</i>			
EnerVest Energy Funds			
<i>With an effective date of January 1, 2013, Enervest Energy Funds conveyed by Special Warranty Deed all its rights, title and interest to "certain" properties to Pardee Royalty LLC and Pardee Minerals LLC</i>			
Pardee Royalty LLC and Pardee Minerals LLC P. O. Box 102904 Atlanta, GA 30368-2904			
White Wolf Energy, Inc. 300 Corporate Centre Drive Scott Depot, WV 25660 <i>(previously Anker Virginia Mining Company, Inc.)</i>			
(2) Buchanan Mining Company LLC <i>(Coal in P3 Seam only)</i> 10545 Riverside Drive Oakwood, VA 24631	1.05 acres		
<b><u>OIL &amp; GAS OWNERSHIP</u></b>			
<b><i>Escrow due to Title Conflict</i></b>			
(1) Commonwealth of Virginia Department of Transportation 870 Bonham Rd Bristol, VA 24201	1.05 acres	1.3125%	0.03516%
<b><i>OR</i></b>			
(1) S.D. Sayers Heirs <i>Heirs Unknown</i>	1.05 acres	1.3125%	0.03516%
<b><u>Tract #1L - 0.21 acres</u></b>			
<b><u>COAL OWNERSHIP</u></b>			
(1) Southern Region Industrial Realty Corp. <i>(Coal except P3 Seam)</i> <i>Tr. 8 (338.43 acre tract)</i> Pocahontas Land Corporation, Agent P. O. Box 1517 Bluefield, WV 24701	0.21 acres	0.2625%	0.00703% <b>Dismissed under -02 petition</b>

Exhibit E  
Unit W-47  
Docket #VGOB-98-1117-0699-04  
List of Owners/Claimants in escrow

	Net Acres in Unit	Interest in Unit	Interest in 26-Right 2.67882%
<i>Southern Region Industrial Realty Corp. conveyed all rights, title and interest by Special Warranty Oil &amp; Gas Deed to Penn Virginia Oil &amp; Gas Corporation on April 1, 2000, recorded in Buchanan County under DB508 / PG99</i>			
Penn Virginia Oil & Gas Corporation			
<i>Effective January 1, 2012, Penn Virginia Oil &amp; Gas Corporation by Assignment and Bill of Sale transferred all of its rights, title and interest to "certain" properties to EverVest Energy Funds</i>			
EnerVest Energy Funds			
<i>With an effective date of January 1, 2013, Enervest Energy Funds conveyed by Special Warranty Deed all its rights, title and interest to "certain" properties to Pardee Royalty LLC and Pardee Minerals LLC</i>			
Pardee Royalty LLC and Pardee Minerals LLC P. O. Box 102904 Atlanta, GA 30368-2904			
White Wolf Energy, Inc. 300 Corporate Centre Drive Scott Depot, WV 25660 <i>(previously Anker Virginia Mining Company, Inc.)</i>			
(2) Buchanan Mining Company LLC <i>(Coal in P3 Seam only)</i> 10545 Riverside Drive Oakwood, VA 24631	0.21 acres		
<b><u>OIL &amp; GAS OWNERSHIP</u></b>			
<b><i>Escrow due to title conflict</i></b>			
(1) Commonwealth of Virginia Department of Transportation 870 Bonham Rd Bristol, VA 24201	0.21 acres	0.2625%	0.00703%
<b><i>OR</i></b>			
(1) Yvonne Cash 188 Martin Farm Rd Cedar Bluff, VA 24609	0.21 acres	0.2625%	0.00703%
<b><u>TOTAL CONFLICTS:</u></b>			
	Acreage in Unit	18.2279	
	Percentage of Unit		22.7849%

Exhibit EE  
Unit W-47  
Docket #VGOB-98-1117-0699-04  
List of Respondents with Royalty Split Agreements/Court Order/HB2058

	Net Acres in Unit	Interest in Unit	Interest in 26-Right 2.67882%	Percent of escrow 21.1108
<b>Tract #1A - 2.12 acres</b>				
<b>COAL OWNERSHIP</b>				
(1) Southern Region Industrial Realty Corp. <i>(Coal except P3 Seam)</i> <i>Tr. 8 (338.43 acre tract)</i> Pocahontas Land Corporation, Agent P. O. Box 1517 Bluefield, WV 24701	2.12 acres	2.6500%	0.07099%	<i>n/a</i>
<i>Southern Region Industrial Realty Corp. conveyed all rights, title and interest by Special Warranty Oil &amp; Gas Deed to Penn Virginia Oil &amp; Gas Corporation on April 1, 2000, recorded in Buchanan County under DB508 / PG99</i>				
Penn Virginia Oil & Gas Corporation				
<i>Effective January 1, 2012, Penn Virginia Oil &amp; Gas Corporation by Assignment and Bill of Sale transferred all of its rights, title and interest to "certain" properties to EverVest Energy Funds</i>				
EnerVest Energy Funds				
<i>With an effective date of January 1, 2013, Enervest Energy Funds conveyed by Special Warranty Deed all its rights, title and interest to "certain" properties to Pardee Royalty LLC and Pardee Minerals LLC</i>				
Pardee Royalty LLC and Pardee Minerals LLC P. O. Box 102904 Atlanta, GA 30368-2904				
White Wolf Energy, Inc. 300 Corporate Centre Drive Scott Depot, WV 25660 <i>(previously Anker Virginia Mining Company, Inc.)</i>				
(2) Consol Buchanan Mining Company LLC <i>(Coal in P3 Seam only)</i> 10545 Riverside Drive Oakwood, VA 24631				
<b>OIL &amp; GAS OWNERSHIP</b>				
(1) James E. Stevenson & Freda C. Stevenson Trust, et al <i>(previously G. R. Stevenson Heirs)</i>	2.12 acres	2.6500%	0.07099%	
(a) James E. Stevenson & Freda C. Stevenson Trust c/o Freda C. Stevenson, Trustee 6634 Stonelyn Cottage Circle Roanoke, VA 24019	1.82 acres 6/7 of 2.12 acres	2.2714%	0.06085%	<i>n/a</i>
(b) Charles Clayton Stevenson Heirs, Devisees, Successors or Assigns				
(b.1) Donna C. Cottle 1125 Stewart St. Welch, WV 24801	0.05 acres 1/42 of 2.12 acres	0.0631%	0.00169%	<i>n/a</i>
(b.2) Michael A. Stevenson 103 Grove Forest Ct. Pelzer, SC 29669	0.05 acres 1/42 of 2.12 acres	0.0631%	0.00169%	<i>n/a</i>
(b.3) Danny H. Stevenson 37 Old Athens Rd. Princeton, WV 24740	0.05 acres 1/42 of 2.12 acres	0.0631%	0.00169%	<i>n/a</i>
(b.4) Victoria L. Elkin 628 Flynn Lane Petersburg, FL 23805	0.05 acres 1/42 of 2.12 acres	0.0631%	0.00169%	<i>n/a</i>
(b.5) Charles P. Stevenson 10103 Lanson Ct. Louisville, KY 40272	0.05 acres 1/42 of 2.12 acres	0.0631%	0.00169%	<i>n/a</i>

Exhibit EE  
Unit W-47  
Docket #VGOB-98-1117-0699-04  
List of Respondents with Royalty Split Agreements/Court Order/HB2058

	Net Acres in Unit	Interest in Unit	Interest in 26-Right 2.67882%	Percent of escrow 21.1108
(b.6) Tommy L. Stevenson 903 Capital Hill Dr. Jeffersonville, IN 47130	0.05 acres 1/42 of 2.12 acres	0.0631%	0.00169%	n/a
	<b>Total Acres</b>	<b>2.1200</b>		
	<b>Total Percent</b>	<b>2.6500%</b>		

**Tract #1B - 34.24 acres**

**COAL OWNERSHIP**

- |   |             |          |          |     |
|---|-------------|----------|----------|-----|
| (1) Southern Region Industrial Realty Corp. <i>(Coal except P3 Seam)</i><br><i>Tr. 8 (338.43 acre tract)</i><br>Pocahontas Land Corporation, Agent<br>P. O. Box 1517<br>Bluefield, WV 24701 | 34.24 acres | 42.8000% | 1.14653% | n/a |
|---|-------------|----------|----------|-----|

*Southern Region Industrial Realty Corp. conveyed all rights, title and interest by Special Warranty Oil & Gas Deed to Penn Virginia Oil & Gas Corporation on April 1, 2000, recorded in Buchanan County under DB508 / PG99*

Penn Virginia Oil & Gas Corporation

*Effective January 1, 2012, Penn Virginia Oil & Gas Corporation by Assignment and Bill of Sale transferred all of its rights, title and interest to "certain" properties to EverVest Energy Funds*

EnerVest Energy Funds

*With an effective date of January 1, 2013, Enervest Energy Funds conveyed by Special Warranty Deed all its rights, title and interest to "certain" properties to Pardee Royalty LLC and Pardee Minerals LLC*

Pardee Royalty LLC and Pardee Minerals LLC  
P. O. Box 102904  
Atlanta, GA 30368-2904

White Wolf Energy, Inc.  
300 Corporate Centre Drive  
Scott Depot, WV 25660  
*(previously Anker Virginia Mining Company, Inc.)*

- |   |  |  |  |  |
|---|--|--|--|--|
| (2) Buchanan Mining Company LLC <i>(Coal in P3 Seam only)</i><br>10545 Riverside Drive<br>Oakwood, VA 24631 |  |  |  |  |
|---|--|--|--|--|

**OIL & GAS OWNERSHIP**

- |  |             |          |          |     |
|--|-------------|----------|----------|-----|
| (1) CNX Gas Company LLC<br>2481 John Nash Blvd.<br>Bluefield, WV 24701<br><i>(previously Larry Keen)</i> | 34.24 acres | 42.8000% | 1.14653% | n/a |
|--|-------------|----------|----------|-----|

**Tract #1C - 6.78 acres**

**COAL OWNERSHIP**

- |   |            |         |          |     |
|---|------------|---------|----------|-----|
| (1) Southern Region Industrial Realty Corp. <i>(Coal except P3 Seam)</i><br><i>Tr. 8 (338.43 acre tract)</i><br>Pocahontas Land Corporation, Agent<br>P. O. Box 1517<br>Bluefield, WV 24701 | 6.78 acres | 8.4750% | 0.22703% | n/a |
|---|------------|---------|----------|-----|

*Southern Region Industrial Realty Corp. conveyed all rights, title and interest by Special Warranty Oil & Gas Deed to Penn Virginia Oil & Gas Corporation on April 1, 2000, recorded in Buchanan County under DB508 / PG99*

Penn Virginia Oil & Gas Corporation

*Effective January 1, 2012, Penn Virginia Oil & Gas Corporation by Assignment and Bill of Sale transferred all of its rights, title and interest to "certain" properties to EverVest Energy Funds*

EnerVest Energy Funds

*With an effective date of January 1, 2013, Enervest Energy Funds conveyed by Special Warranty Deed all its rights, title and interest to "certain" properties to Pardee Royalty LLC and Pardee Minerals LLC*

Exhibit EE  
Unit W-47  
Docket #VGOB-98-1117-0699-04  
List of Respondents with Royalty Split Agreements/Court Order/HB2058

	Net Acres in Unit	Interest in Unit	Interest in 26-Right 2.67882%	Percent of escrow 21.1108
<p>Pardee Royalty LLC and Pardee Minerals LLC P. O. Box 102904 Atlanta, GA 30368-2904</p> <p>White Wolf Energy, Inc. 300 Corporate Centre Drive Scott Depot, WV 25660 <i>(previously Anker Virginia Mining Company, Inc.)</i></p>				
(2)	<p>Buchanan Mining Company LLC <i>(Coal in P3 Seam only)</i> 10545 Riverside Drive Oakwood, VA 24631</p>			
<b><u>OIL &amp; GAS OWNERSHIP</u></b>				
(1)	Delmer C. Perkins, et ux 292 Deck Rd. Jewell Ridge, VA 24622	6.78 acres	8.4750%	0.22703% <i>n/a</i>
<b><u>Tract #1D - 2.50 acres</u></b>				
<b><u>COAL OWNERSHIP</u></b>				
(1)	<p>Southern Region Industrial Realty Corp. <i>(Coal except P3 Seam)</i> <i>Tr. 8 (338.43 acre tract)</i> Pocahontas Land Corporation, Agent P. O. Box 1517 Bluefield, WV 24701</p> <p><i>Southern Region Industrial Realty Corp. conveyed all rights, title and interest by Special Warranty Oil &amp; Gas Deed to Penn Virginia Oil &amp; Gas Corporation on April 1, 2000, recorded in Buchanan County under DB508 / PG99</i></p> <p>Penn Virginia Oil &amp; Gas Corporation</p> <p><i>Effective January 1, 2012, Penn Virginia Oil &amp; Gas Corporation by Assignment and Bill of Sale transferred all of its rights, title and interest to "certain" properties to EverVest Energy Funds</i></p> <p>EnerVest Energy Funds</p> <p><i>With an effective date of January 1, 2013, Enervest Energy Funds conveyed by Special Warranty Deed all its rights, title and interest to "certain" properties to Pardee Royalty LLC and Pardee Minerals LLC</i></p>			
	<p>Pardee Royalty LLC and Pardee Minerals LLC P. O. Box 102904 Atlanta, GA 30368-2904</p>			1.4803% <b>(Royalty Split)</b>
	<p>White Wolf Energy, Inc. 300 Corporate Centre Drive Scott Depot, WV 25660 <i>(previously Anker Virginia Mining Company, Inc.)</i></p>			1.4803% <b>(Royalty Split)</b>
* <i>According to the agreement between the parties named above, they will split the CBM royalties 50/50 if no conflict.</i>				
(2)	<p>Buchanan Mining Company LLC <i>(Coal in P3 Seam only)</i> 10545 Riverside Drive Oakwood, VA 24631</p>			
<b><u>OIL &amp; GAS OWNERSHIP</u></b>				
(1)	<p>William S. &amp; Betty Roberts, TE</p> <p>William S. Roberts (AKA William Dennie Roberts) Deceased 9/25/1995</p>			
(a)	<p>Betty Elby Roberts</p> <p><i>Conveyed to Richard D. Roberts &amp; Rodney L. Roberts, 8/31/2012, DB 1121/0095</i></p>			
(a.1)	Richard D. Roberts 700 Smith Ridge Road Jewell Ridge, VA 24622	1.25 acres 1/2 of 2.50 acres	1.5625%	0.04186% <b>2.9606%</b> <b>(Royalty Split)</b>

Exhibit EE  
Unit W-47  
Docket #VGOB-98-1117-0699-04  
List of Respondents with Royalty Split Agreements/Court Order/HB2058

	Net Acres in Unit	Interest in Unit	Interest in 26-Right 2.67882%	Percent of escrow 21.1108
<b>Tract #1F - 10.80 acres</b>				
<b>COAL OWNERSHIP</b>				
(1) Southern Region Industrial Realty Corp. <i>(Coal except P3 Seam)</i> <i>Tr. 8 (338.43 acre tract)</i> Pocahontas Land Corporation, Agent P. O. Box 1517 Bluefield, WV 24701	10.80 acres	13.5000%	0.36164%	<i>n/a</i>
<i>Southern Region Industrial Realty Corp. conveyed all rights, title and interest by Special Warranty Oil &amp; Gas Deed to Penn Virginia Oil &amp; Gas Corporation on April 1, 2000, recorded in Buchanan County under DB508 / PG99</i>				
Penn Virginia Oil & Gas Corporation				
<i>Effective January 1, 2012, Penn Virginia Oil &amp; Gas Corporation by Assignment and Bill of Sale transferred all of its rights, title and interest to "certain" properties to EverVest Energy Funds</i>				
EnerVest Energy Funds				
<i>With an effective date of January 1, 2013, Enervest Energy Funds conveyed by Special Warranty Deed all its rights, title and interest to "certain" properties to Pardee Royalty LLC and Pardee Minerals LLC</i>				
Pardee Royalty LLC and Pardee Minerals LLC P. O. Box 102904 Atlanta, GA 30368-2904				1.4211% (Royalty Split)
White Wolf Energy, Inc. 300 Corporate Centre Drive Scott Depot, WV 25660 <i>(previously Anker Virginia Mining Company, Inc.)</i>				1.4211% (Royalty Split)
<i>* According to the agreement between the parties named above, they will split the CBM royalties 50/50 if no conflict.</i>				
(2) Buchanan Mining Company LLC <i>(Coal in P3 Seam only)</i> 10545 Riverside Drive Oakwood, VA 24631				
<b>OIL &amp; GAS OWNERSHIP</b>				
William S. Roberts, et al <i>(Rebecca E. Roberts Heirs - 15.61 Acre Tract)</i>	10.80 acres	13.5000%	0.36164%	
(1) Ira Wade Roberts Heirs, Devisees, Successors or Assigns				
(a) Vernia Roberts Heirs, Devisees, Successors or Assigns				
(a.1) Milfred Roberts P.O. Box 447 Raven, VA 24639	0.20 acres 1/54 of 10.80 acres	0.2500%	0.00670%	<i>n/a</i>
(a.2) Juanita R. Pendergrass 13828 Wild Horse Court Leo, IN 46765	0.20 acres 1/54 of 10.80 acres	0.2500%	0.00670%	<i>n/a</i>
(a.3) Lillian Bales 184 Kelley Street Tazewell, VA 24651	0.20 acres 1/54 of 10.80 acres	0.2500%	0.00670%	<i>n/a</i>
(a.4) Johnny Roberts 184 Kelly Street Tazewell, VA 24651	0.20 acres 1/54 of 10.80 acres	0.2500%	0.00670%	<i>n/a</i>
(a.5) Lavina O. Roberts Rye 110 Thrush Street Danville, VA 24540	0.20 acres 1/54 of 10.80 acres	0.2500%	0.00670%	<i>n/a</i>
(a.6) James Roberts Heirs, Devisees, Successors or Assigns				

**Exhibit EE  
Unit W-47  
Docket #VGOB-98-1117-0699-04  
List of Respondents with Royalty Split Agreements/Court Order/HB2058**

	Net Acres in Unit	Interest in Unit	Interest in 26-Right 2.67882%	Percent of escrow <b>21.1108</b>
(a.6.1) Shona Lea Hudson 335 Red Fern Lane North Tazewell, VA 24630	0.10 acres 1/108 of 10.80 acres	0.1250%	0.00335%	<i>n/a</i>
(a.6.2) James Roberts 2662 Rose Ridge Clintwood, VA 24228-7742	0.10 acres 1/108 of 10.80 acres	0.1250%	0.00335%	<i>n/a</i>
<b>(2)</b> Sylvester Roberts Heirs, Devisees, Successors or Assigns (1/9)				
(a) Pauline Roberts (DOD 7/14/2010)				<i>Life Estate Extinguished</i>
(b) Goldie Roberts Locklear 5055 Oakgrove Church Road Lumberton, NC 28360	0.4000 acres 1/27 of 10.80 acres	0.5000%	0.01339%	<b>1.8948%</b> <b>HB2058</b>
<b>(3)</b> William S. Roberts Heirs, Devisees, Successors or Assigns				<i>Inherited 1/9th interest &amp; was conveyed 1/9th interest</i>
(a) Betty Elby Roberts Heirs, Devisees, Successors or Assigns				<i>Conveyed by deed of gift to Richard D. Roberts DB1116/PG324 1/9/12</i>
(a.1) Richard Douglas Roberts 700 Smith Ridge Rd. Jewell Ridge, VA 24622	7.20 acres 2/3 of 10.80 acres	9.0000%	0.24109%	<i>n/a</i>
<b>(4)</b> George Roberts Heirs, Devisees, Successors or Assigns (1/9)				
(a) Helen Alley Roberts Heirs, Devisees, Successors or Assigns				
(a.1) Rosie Elizabeth Alley Heirs, Devisees, Successors or Assigns				
(a.1.1) Betty Ketron Heirs, Devisees, Successors or Assigns				
(a.1.1.1) Linda Ketron, Larry Ketron, Robert Ketron				<i>Conveyed interest to William S. Roberts; DB 2015-767</i>
(a.1.1.1.1) William S. Roberts Heirs, Devisees, Successors or Assigns				
(a.1.1.1.1.1) Betty Elby Roberts Heirs, Devisees, Successors or Assigns				<i>Conveyed by Deed of Gift DB 1116/PG 0324 1/9/2012</i>
(a.1.1.1.1.1.1) Richard Douglas Roberts 700 Smith Ridge Road Jewell Ridge, VA 24622	1.2000 acres 1/9 of 10.80 acres	1.5000%	0.04018%	<b>2.8421%</b> <b>(Royalty Split)</b>
<b>(5)</b> Albert Roberts Heirs, Devisees, Successors or Assigns				
(a) Amanda Roberts (1/27)				<i>Conveyed interest to William S. Roberts; DB 702-007 (see #3 above)</i>
<b>(6)</b> James F. Roberts (1/9)				<i>Conveyed interest to William S. Roberts; DB 677-432 (see #3 above)</i>
<b>(7)</b> John W. Roberts (1/9)				<i>Conveyed interest to William S. Roberts; DB 677-432 (see #3 above)</i>
<b>(8)</b> Charley O. Roberts (1/9)				<i>Conveyed interest to William S. Roberts; DB 702-007 (see #3 above)</i>
<b>(9)</b> Rosalee Roberts Bandy (1/9)				<i>Conveyed interest to William S. Roberts; DB 702-007 (see #3 above)</i>
	<b>Total Acres</b>	<b>10.0000</b>		
	<b>Total Percent</b>	<b>12.5000%</b>		

**Tract #1G - 0.31 acres**

**COAL OWNERSHIP**

<b>(1)</b> Southern Region Industrial Realty Corp. <i>(Coal except P3 Seam)</i> <i>Tr. 8 (338.43 acre tract)</i> Pocahontas Land Corporation, Agent P. O. Box 1517 Bluefield, WV 24701	0.31 acres	0.3875%	0.01038%	<i>n/a</i>
--	------------	---------	----------	------------

Exhibit EE  
Unit W-47  
Docket #VGOB-98-1117-0699-04  
List of Respondents with Royalty Split Agreements/Court Order/HB2058

	Net Acres in Unit	Interest in Unit	Interest in 26-Right 2.67882%	Percent of escrow 21.1108
<i>Southern Region Industrial Realty Corp. conveyed all rights, title and interest by Special Warranty Oil &amp; Gas Deed to Penn Virginia Oil &amp; Gas Corporation on April 1, 2000, recorded in Buchanan County under DB508 / PG99</i>				
Penn Virginia Oil & Gas Corporation				
<i>Effective January 1, 2012, Penn Virginia Oil &amp; Gas Corporation by Assignment and Bill of Sale transferred all of its rights, title and interest to "certain" properties to EverVest Energy Funds</i>				
EnerVest Energy Funds				
<i>With an effective date of January 1, 2013, Enervest Energy Funds conveyed by Special Warranty Deed all its rights, title and interest to "certain" properties to Pardee Royalty LLC and Pardee Minerals LLC</i>				
Pardee Royalty LLC and Pardee Minerals LLC P. O. Box 102904 Atlanta, GA 30368-2904				
White Wolf Energy, Inc. 300 Corporate Centre Drive Scott Depot, WV 25660 <i>(previously Anker Virginia Mining Company, Inc.)</i>				
(2)	Buchanan Mining Company LLC <i>(Coal in P3 Seam only)</i> 10545 Riverside Drive Oakwood, VA 24631			

**OIL & GAS OWNERSHIP**

(1)	Peggy Altizer 214 Philpot Ave Richlands, VA 24641	0.31 acres	0.3875%	0.01038%	n/a
-----	---	------------	---------	----------	-----

**Tract #11 - 12.44 acres**

**COAL OWNERSHIP**

(1)	Southern Region Industrial Realty Corp. <i>(Coal except P3 Seam)</i> <i>Tr. 8 (338.43 acre tract)</i> Pocahontas Land Corporation, Agent P. O. Box 1517 Bluefield, WV 24701	12.44 acres	15.5500%	0.41656%	n/a
-----	---	-------------	----------	----------	-----

*Southern Region Industrial Realty Corp. conveyed all rights, title and interest by Special Warranty Oil & Gas Deed to Penn Virginia Oil & Gas Corporation on April 1, 2000, recorded in Buchanan County under DB508 / PG99*

Penn Virginia Oil & Gas Corporation

*Effective January 1, 2012, Penn Virginia Oil & Gas Corporation by Assignment and Bill of Sale transferred all of its rights, title and interest to "certain" properties to EverVest Energy Funds*

EnerVest Energy Funds

*With an effective date of January 1, 2013, Enervest Energy Funds conveyed by Special Warranty Deed all its rights, title and interest to "certain" properties to Pardee Royalty LLC and Pardee Minerals LLC*

Pardee Royalty LLC and Pardee Minerals LLC  
P. O. Box 102904  
Atlanta, GA 30368-2904

White Wolf Energy, Inc.  
300 Corporate Centre Drive  
Scott Depot, WV 25660  
*(previously Anker Virginia Mining Company, Inc.)*

(2)	Buchanan Mining Company LLC <i>(Coal in P3 Seam only)</i> 10545 Riverside Drive Oakwood, VA 24631			
-----	---	--	--	--

Exhibit EE  
Unit W-47  
Docket #VGOB-98-1117-0699-04  
List of Respondents with Royalty Split Agreements/Court Order/HB2058

	Net Acres in Unit	Interest in Unit	Interest in 26-Right 2.67882%	Percent of escrow 21.1108
<b><u>OIL &amp; GAS OWNERSHIP</u></b>				
Frank Smith Heirs, et al	12.44 acres	15.5500%	0.41656%	
(1) Edward Glenn Smith Heirs, Devises, Successors or Assigns				
(a) Lloyd Alfred Smith 2606 Novak Court Sun City Center, FL 33573	1.777 acres 1/7 of 12.44 acres	2.2214%	0.05951%	n/a
(3) William Lilburn Smith Heirs, Devises, Successors or Assigns				
(a) William Warner Smith Heirs, Devises, Successors or Assigns				
(a.1) W. Eugene Smith 313 Schoolhouse Rd. N. Tazewell, VA 24630	0.074 acres 1/168 of 12.44 acres	0.0926%	0.00248%	n/a
(a.2) Helen Cochran 2014 Lee Ave. Bluefield, VA 24605	0.074 acres 1/168 of 12.44 acres	0.0926%	0.00248%	n/a
(a.3) Evelyn L. Greer 311 Schoolhouse Rd. N. Tazewell, VA 24630	0.074 acres 1/168 of 12.44 acres	0.0926%	0.00248%	n/a
(b) Bertha Elizabeth Taylor Heir, Devises Successors or Assigns				
(b.2) Thelma Gertude Cawley 34424 Euclid Ave. Lot 222 Willoughby, OH 44094	0.037 acres 1/336 of 12.44 acres	0.0463%	0.00124%	n/a
(d) Walker Cleveland Smith Heir, Devises Successors or Assigns				
(d.1) Walker Cleveland Smith, Jr. Heirs, Devises, Successors or Assigns				
(d.1.1) Virginia M. Smith 6412 Fox Hunt Rd. Indian Trail, NC 28079	0.028 acres 1/448 of 12.44 acres	0.0347%	0.00093%	n/a
(d.4) William (Red) Lilburn Smith Heirs, Devises, Successors or Assigns				
(d.4.1) Betty Smith 1922 Leatherwood Lane, Apt A1 Bluefield, WV 24701	0.028 acres 1/448 of 12.44 acres	0.0347%	0.00093%	n/a
(d.5) Peggy Viola Cornwell 114 Nightingale Lane North Tazewell, VA 24630	0.028 acres 1/448 of 12.44 acres	0.0347%	0.00093%	n/a
(d.7) Roy Rogers Smith 175 Echo Valley Rd. Wytheville, VA 24382	0.028 acres 1/448 of 12.44 acres	0.0347%	0.00093%	n/a
(f) Armond Leonard Smith Heir, Devises Successors or Assigns				
(f.1) Armond Leonard Smith, Jr. Heirs, Devises, Successors or Assigns				
(f.1.1) Charlie Dale Smith 413 Tazewell Ave Tazewell, VA 24651	0.037 acres 1/336 of 12.44 acres	0.0463%	0.00124%	n/a

Exhibit EE  
Unit W-47  
Docket #VGOB-98-1117-0699-04  
List of Respondents with Royalty Split Agreements/Court Order/HB2058

	Net Acres in Unit	Interest in Unit	Interest in 26-Right 2.67882%	Percent of escrow 21.1108
(f.6) Geneva Tarbet 153 Hammock St. Summersville, SC 29483	0.037 acres 1/336 of 12.44 acres	0.0463%	0.00124%	n/a
(h) Harlan Hunter Smith Heirs, Devisees Successors or Assigns				
(h.1) Gary Hunter Smith 127 Bordeaux Court Smyrna, TN 37167-4606	0.111 acres 1/112 of 12.44 acres	0.1388%	0.00372%	n/a
(h.2) Harlan William Smith 201 Walnut Circle Grove, OK 74344	0.111 acres 1/112 of 12.44 acres	0.1388%	0.00372%	n/a
(5) Jennie Ellen Kinder Heirs, Devisees, Successors or Assigns				
(a) James Henley Kinder Heirs, Devisees, Successors or Assigns				
(a.1) Thelma Kinder 4724 Smith Ridge Rd. Jewell Ridge, VA 24622	0.197 acres 1/63 of 12.44 acres	0.2468%	0.00661%	n/a
(e) Nora Ward Heirs, Devisees, Successors or Assigns				
(e.4) Josephine Horn Heirs, Devisees, Successors or assigns				<i>Predeceased</i>
(e.4.1) Melissa Simmons PO Box 437 Bland, VA 24315	0.013 acres 1/945 of 12.44 acres	0.0165%	0.00044%	0.0624% HB2058
(e.4.2) Mary Keene Heirs, Devisees, Successors or assigns				
(e.4.2.1) Amos Dwayne Keene 2159 Altizer Road Raven, VA 24639	0.007 acres 1/1890 of 12.44 acres	0.0082%	0.00022%	0.0312% HB2058
(e.4.2.2) Anthony Keene 905 Brushfork Road Falls Mills, VA 24613	0.007 acres 1/1890 of 12.44 acres	0.0082%	0.00022%	0.0312% HB2058
(e.5) Darrell Ward Heirs, Devisees, Successors or Assigns				<i>Deceased - no issue</i>
(e.5.4) Josephine Horn Heirs, Devisees, Successors or assigns				<i>Predeceased</i>
(e.5.4.1) Melissa Simmons PO Box 437 Bland, VA 24315	0.003 acres 1/3780 of 12.44 acres	0.0041%	0.00011%	0.0156% HB2058
(e.5.4.2) Mary Keene Heirs, Devisees, Successors or assigns				
(e.5.4.2.1) Amos Dwayne Keene 2159 Altizer Road Raven, VA 24639	0.002 acres 1/7560 of 12.44 acres	0.0021%	0.00006%	0.0078% HB2058
(e.5.4.2.2) Anthony Keene 905 Brushfork Road Falls Mills, VA 24613	0.002 acres 1/7560 of 12.44 acres	0.0021%	0.00006%	0.0078% HB2058
(e.7) Paul Howard Kinder Heirs, Devisees, Successors or Assigns				

Exhibit EE  
Unit W-47  
Docket #VGOB-98-1117-0699-04  
List of Respondents with Royalty Split Agreements/Court Order/HB2058

	Net Acres in Unit	Interest in Unit	Interest in 26-Right 2.67882%	Percent of escrow 21.1108
(e.7.4) Barbara Jeanette Johnson 124 Primrose Lane Jewell Ridge, VA 24622	0.025 acres 1/504 of 12.44 acres	0.0309%	0.00083%	n/a
(e.7.8) Carl Douglas Kinder 4128 Smith Ridge Rd. Jewell Ridge, VA 24622	0.025 acres 1/504 of 12.44 acres	0.0309%	0.00083%	n/a
(6) Ida Florence Vencil Heirs, Devisees, Successors or Assigns				
(e) Dora Doughten Heirs, Devisees, Successors or Assigns				
(e.1) Dorothy Sluder Heirs, Devisees, Successors or Assigns				
(e.1.1) Anita S. Boland 7496 Hobby Horse Ln Mechanicsville, VA 23111	0.019 acres 1/672 of 12.44 acres	0.0231%	0.00062%	n/a
(e.1.2) Roy Stanley Sluder 5335 Adams Rd Quinton, VA 23141	0.019 acres 1/672 of 12.44 acres	0.0231%	0.00062%	n/a
(e.1.3) David W. Sluder 8147 Florida Farm Ln Mechanicsville, VA 23111	0.019 acres 1/672 of 12.44 acres	0.0231%	0.00062%	n/a
(e.1.4) Melinda S. Hailey 112 Treva Rd Sandston, VA 23150	0.019 acres 1/672 of 12.44 acres	0.0231%	0.00062%	n/a
(f) Pearl Marie Vencill Hicks Heirs, Devisees, Successors or Assigns				
(f.1) Roy Mitchell Hicks, Jr. Heirs, Devisees, Successors or Assigns				
(f.1.3) Tammy Rhoten PO Box 858 Amelia, VA 23002	0.009 acres 1/1344 of 12.44 acres	0.0116%	0.00031%	n/a
(f.3) Linda Sue Hicks Tomlin 2981 Smokey Road Aylett, VA 23009	0.037 acres 1/336 of 12.44 acres	0.0463%	0.00124%	n/a
(f.4) Thelma Anne Hicks Powers 4007 Baptist Valley Road Cedar Bluff, VA 24609	0.037 acres 1/336 of 12.44 acres	0.0463%	0.00124%	n/a
(h) Homer M. Vencill Heirs, Devisees, Successors or Assigns				
(h.1) Robert Millard Vencill 7144 Autumn Ridge Ln Mechanicsville, VA 23111	0.037 acres 1/336 of 12.44 acres	0.0463%	0.00124%	n/a
(h.2) Cara M. Vencill Melton 189 Rec Park Rd. Richlands, VA 24641	0.037 acres 1/336 of 12.44 acres	0.0463%	0.00124%	n/a
(h.3) Patsy Deloris Vencill 189 Rec Park Rd. Richlands, VA 24641	0.037 acres 1/336 of 12.44 acres	0.0463%	0.00124%	n/a
(h.4) Guy Thomas Vencill 179 Rec Park Rd. Richlands, VA 24641	0.037 acres 1/336 of 12.44 acres	0.0463%	0.00124%	n/a

Exhibit EE  
Unit W-47  
Docket #VGOB-98-1117-0699-04  
List of Respondents with Royalty Split Agreements/Court Order/HB2058

	Net Acres in Unit	Interest in Unit	Interest in 26-Right 2.67882%	Percent of escrow 21.1108
(k) Altie Irene Helton Heirs, Devisees, Successors or Assigns				
(k.1) Kay Vencill 153 Carson Ave, Apt 22 Richlands, VA 24641	0.019 acres 1/672 of 12.44 acres	0.0231%	0.00062%	n/a
(k.2) Janice Arms 320 Grove Street Richlands, VA 24641	0.019 acres 1/672 of 12.44 acres	0.0231%	0.00062%	n/a
(k.3) Diane Kinder 4128 Smith Ridge Road Jewell Ridge, VA 24622	0.019 acres 1/672 of 12.44 acres	0.0231%	0.00062%	n/a
(k.4) Irene Duvall 4429 Baptist Valley Road Cedar Bluff, VA 24609	0.019 acres 1/672 of 12.44 acres	0.0231%	0.00062%	n/a
(k.5) Teresa Newberry 154 Persimmon Street Cedar Bluff, VA 24609	0.019 acres 1/672 of 12.44 acres	0.0231%	0.00062%	n/a
(k.6) Roger Helton 152 Persimmon Street Cedar Bluff, VA 24609	0.019 acres 1/672 of 12.44 acres	0.0231%	0.00062%	n/a
(k.7) Dennis Helton 2415A Charles Street Richlands, VA 24641	0.019 acres 1/672 of 12.44 acres	0.0231%	0.00062%	n/a
(k.8) Samuel Helton 428 Orangewood Court Newport News, VA 23608	0.019 acres 1/672 of 12.44 acres	0.0231%	0.00062%	n/a
(l) Bethel Arnold 149 Bug Rd. Pounding Mill, VA 24637-3833	0.148 acres 1/84 of 12.44 acres	0.1851%	0.00496%	n/a
(n) Larry R. & Dorothy Ann Keen				
<i>Conveyed interest to CNX Gas Company LLC 3/4/11 (472371-000)</i>				
(n.1) CNX Gas Company LLC 1000 Consol Energy Drive Canonsburg, PA 15317	1.777 acres 1/7 of 12.44 acres	2.2214%	0.05951%	n/a
<b>Total Acres</b>		<b>5.1021</b>		
<b>Total Percent</b>		<b>6.3776%</b>		
<b>Total Acreage Resolved</b>		<b>59.8021</b>		
<b>Total Percentage Resolved</b>		<b>74.7526%</b>		









146

THIS AGREEMENT, with an effective date of JANUARY 1, 1999, is between Betty Elby Roberts HC 63 Box 212 Jewell Ridge, VA 24622, hereinafter called party of the first part, whether one or more, and POCAHONTAS GAS PARTNERSHIP, hereinafter called PGP;

WITNESSETH THAT:

WHEREAS, the party of the first party owns oil and gas reserves in certain areas of TAZEWELL County, Virginia; and

WHEREAS, third parties own coal reserves underlying the property of the party of the first part; and

WHEREAS, PGP has taken an Oil, Gas and Coalseam Gas lease or leases from the party of the first part; and

WHEREAS, the parties hereto recognize that in those property areas where coalbed methane gas will be developed and produced and in which areas the party of the first part owns the oil and gas and third parties own the coal, the parties may be conflicting claimants to the coalbed methane gas; and

WHEREAS, in those situations where conflicting claimants exist, monies otherwise payable by PGP to the party of the first part would be escrowed; and

WHEREAS, to avoid the possibility of escrow of royalties from those areas where the party of the first part owns the oil and gas estate and third parties own the

This document was prepared by David Grant Altizer.

coal estate, the parties hereto have reached an agreement as to the payment of royalties and desire by this instrument to set forth that agreement.

NOW THEREFORE, in consideration of the premises which are incorporated herein as part of this agreement and not as mere recitals, and other good and valuable consideration, the sufficiency and receipt of which are hereby acknowledged, the parties intending to be legally bound, hereby agree as follows:

1. For those areas where the owner of the coal reserves has executed an agreement similar to this agreement the party of the first part agrees to accept as payment in full in lieu of all other royalties otherwise due 50% of such royalty which otherwise would be due under the terms of the aforementioned Oil, Gas, and Coalseam Gas lease or leases.

2. The terms of this agreement shall supersede the terms on any forced pooling order entered prior to, contemporaneous with, or subsequent to the date of this agreement.

3. This agreement shall remain in full force and effect until the exhaustion of all coalbed methane gas underlying the properties where the party of the first part does not own the coal.

4. This agreement states the entire contact between the parties and no representation or promise, oral or written, on behalf of any party shall be binding unless contained herein.

5. This agreement shall be binding upon the successors and assigns of the parties.

WITNESS the following signatures and seals of the party of the first part and in witness whereof, PGP has caused its name to be hereunto placed by its duly authorized agent.

Betty E Roberts

POCAHONTAS GAS PARTNERSHIP

By: CW. McDaniel  
Its: MANAGING PARTNER WBS

STATE OF VIRGINIA,  
COUNTY/~~CITY~~ OF TAZEWELL, to-wit:

The foregoing document was acknowledged before me on the day and year written next below by Betty E. Roberts.

Given under my hand and seal this 17<sup>th</sup> day of MARCH, 1999.

My Commission expires July 31, 2000.

[Signature]  
Notary Public