

BEFORE THE VIRGINIA GAS AND OIL BOARD

PETITIONER: CNX Gas Company LLC

DIVISION OF GAS AND OIL

DOCKET NO: VGOB 11-0419-2930-03

RELIEF SOUGHT: (1) DISBURSEMENT FROM ESCROW REGARDING TRACT(S) A portion of 1F (2) AND AUTHORIZATION FOR DIRECT PAYMENT OF ROYALTIES (3) AND DISMISSAL OF COAL OWNERS PURSUANT TO CODE OF VIRGINIA SECTION 45.1-361.22:2.

HEARING DATE: August 15, 2017

DRILLING UNIT: AZ117

RUSSELL COUNTY, VIRGINIA

PETITION FOR ORDER OF DISBURSEMENT OF ESCROW FUNDS

1. Petitioner and its counsel

Petitioner is CNX Gas Company LLC, PO Box 570, Pounding Mill, VA 24637, (276)596-5075. Petitioner's counsel is Mark A. Swartz, Hillard & Swartz, LLP, 122 Capital Street, Suite 201, Charleston, WV 25301.

2. Relief Sought

1) the disbursement of escrowed funds heretofore deposited with the Board's Escrow Agent, attributable to a portion of Tract 1F, as depicted upon the annexed table; and (2) authorization to begin paying royalties directly to Swords Creek Land Partnership, Barbara Ann Blankenship, Norma Jean Thomas, Regina Lynn Street Cook, Alden Sisk, Jr., William Roger Sisk, Joewanna Susanne Sisk McDaniel, Keith Sisk, Delores Ann Davis Honaker, Shirley Hubbard, Donna Lester, Loretta Lynn Rasnake.

3. Legal Authority

Va. Code Ann. § 45.1-361.1 et seq., 4 VAC 25-160-140., and relevant Virginia Gas and Oil Board Orders ("Board") heretofore promulgated pursuant to law.

4. Type of Well(s)

Coalbed Methane

5. Factual basis for relief requested

- a. Swords Creek Land Partnership, Norma Jean Thomas, Regina Lynn Street Cook, Alden Sisk, Jr., William Roger Sisk, Joewanna Susanne Sisk McDaniel, Keith Sisk have entered into royalty split agreement(s). Said royalty split agreement(s) allow the Applicant and Designated Operator to pay royalties directly to the persons identified in Exhibit EE.
- b. Barbara Ann Blankenship, Delores Ann Davis Honaker, Shirley Hubbard, Donna Lester, Loretta Lynn Rasnake is the gas claimants in Tract portion of 1F As such, is entitled to 100% of the CBM royalties now in escrow and as may be hereafter payable. See Va. Code Ann. §45.1-361.22:2.A.
- c. That CNX Gas Company LLC has given the notice(s) required by § 45.1-361.22:2.A to all conflicting claimants identified in the above referenced pooling Order and any supplemental Orders pertaining thereto.
- d. That none of the conflicting claimants noticed have provided, within 45 days of the notice(s) given as provided in b. above, the Board, its designated agent the Director of the Division of Gas and Oil, the Operator and/or the Applicant evidence of either an agreement regarding the escrowed funds/royalties or a proceeding regarding same.
- e. That a detailed accounting in accordance with the applicable provisions of § 45.1-361.22 is submitted herewith and identified as Exhibit J.
- f. That an Exhibit identified as Table 1 is annexed hereto, and it specifies how the disbursement (s) is to be calculated and paid by the escrow agent.
- g. That Va. Code Ann. §45.1-361.22:2.A. further provides that the Operator shall pay such royalties as may hereafter be payable directly to the gas claimant Swords Creek Land Partnership, Barbara Ann Blankenship, Norma Jean Thomas, Regina Lynn Street Cook, Alden Sisk, Jr., William Roger Sisk, Joewanna Susanne Sisk McDaniel, Keith Sisk, Delores Ann Davis Honaker, Shirley Hubbard, Donna Lester, Loretta Lynn Rasnake and not escrow same. See Exhibit EE annexed hereto.

6. Attestation

The foregoing Petition to the best of my knowledge, information, and belief is true and correct.

PROPERTY LINES SHOWN ON THIS
 PLAT WERE PROVIDED BY CNX GAS LLC
 AND WERE TAKEN
 FROM DEED DESCRIPTIONS AND OWN OF
 TITLE OF RECORD.
 IT DOES NOT REPRESENT A CURRENT
 BOUNDARY SURVEY.
 THE CERTIFICATION HEREON CERTIFIES
 THE SIZE, SHAPE AND LOCATION OF THE
 PROPOSED UNIT ONLY.

BEARINGS AND DISTANCES TO OTHER WELLS
 WITHIN 2,000' RADIUS OF CBM-AZ117A

CBM-AZ113	N 17° 45' 14"	E 2222.74'
CBM-AZ118	N 77° 48' 24"	N 2227.32'
CBM-AZ116	N 38° 04' 14"	N 1888.29'
CBM-AZ117	S 88° 03' 28"	E 788.29'
CBM-AZ119	N 89° 23' 06"	E 1568.16'
CBM-B4115	S 88° 33' 11"	N 2491.48'
CBM-B4116	S 46° 11' 53"	N 1378.52'
CBM-B4117	S 28° 38' 04"	E 1448.93'
CBM-B4118	S 58° 27' 26"	E 1938.48'

N 300,394.14
 E 994,785.51

N 300,336.74
 E 996,384.99

58.74 ACRE UNIT

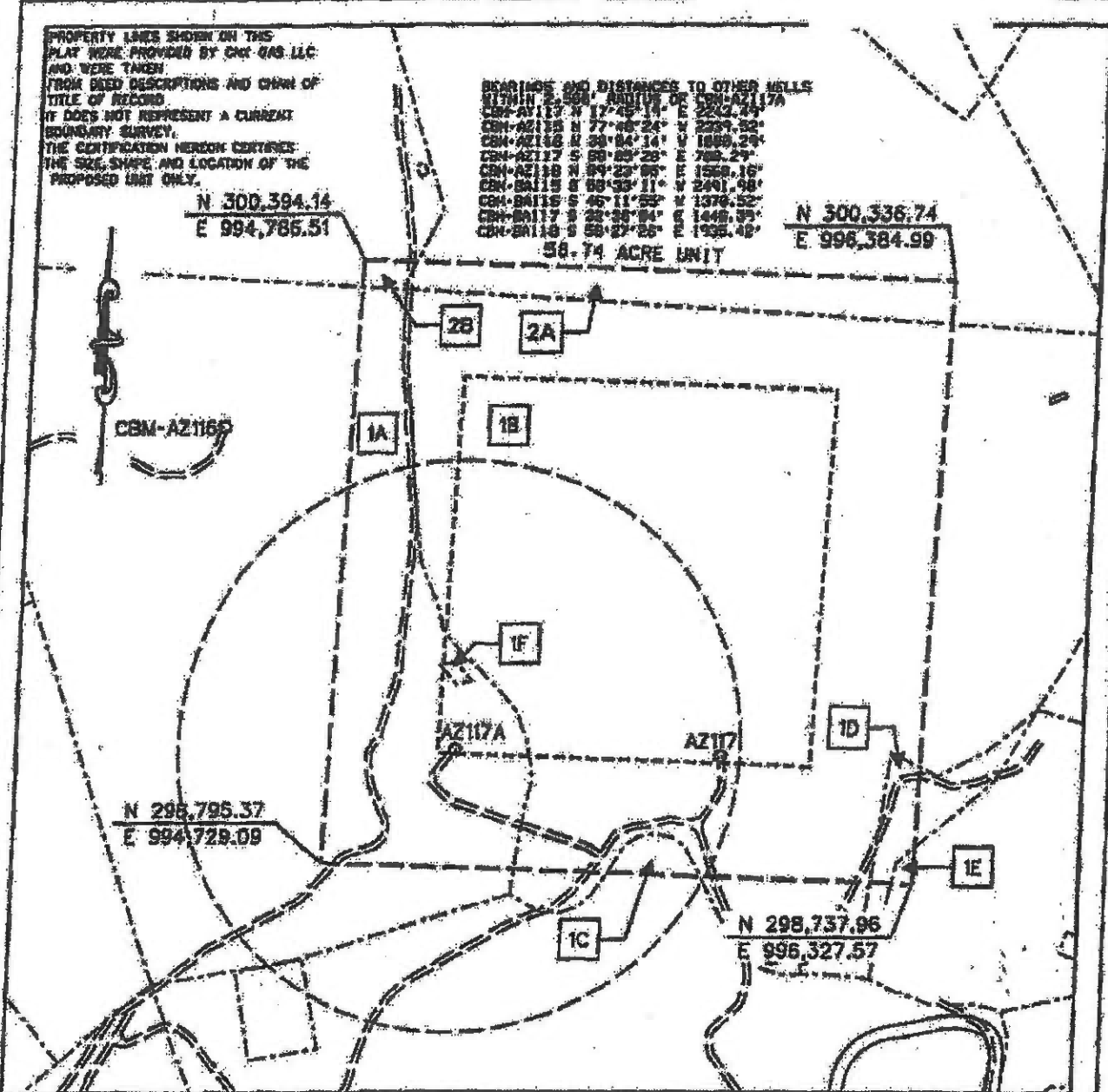

N 298,795.37
 E 994,728.09

N 298,737.96
 E 996,327.57

- CBM WELL
- ⊙ PROPOSED NON-CBM WELL
- ⊕ PROPOSED CBM WELL

EXHIBIT A
 MIDDLE RIDGE FIELD
 UNIT AZ117
 FORCE POOLING
 VGOB-11-0419-2930

Company CNX GAS COMPANY LLC Well Name and Number UNIT AZ117

Tract No. _____ Elevation _____ Quadrangle _____

County RUSSELL District NEW GARDEN Scale: 1" = 400' Date _____

This plat is a new plat : on updated plat _____ f or actual plat _____

Form D60-GO-7
 Rev. 9/91

Richard C. Murphy

Licensed Professional Engineer or Licensed Land Surveyor

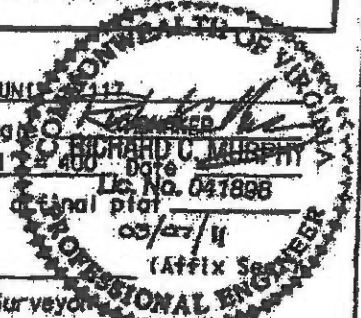

CNX Gas Company LLC
UNIT AZ117
Tract Identifications
(88.74 Acre Unit)

- 1A. Swords Creek Land Partnership Tr. 15 (J. M. Hubbard 283.01 Acre Tract) – Coal Reserve Coal Properties Company – Below Tiller Coal Leased
Knox Creek Coal Company – Tiller and Above Coal Leased
CNX Gas Company LLC – CBM Leased
H. C. Bostic Coal Company, Inc. – Surface, Oil and Gas
CNX Gas Company LLC – Oil, Gas and CBM Leased
10.77 acres 18.3350%
- 1B. Swords Creek Land Partnership Tr. 15 (J. M. Hubbard 283.01 Acre Tract) – Coal Reserve Coal Properties Company – Below Tiller Coal Leased
Knox Creek Coal Company – Tiller and Above Coal Leased
CNX Gas Company LLC – CBM Leased
Cleo Hubbard Heirs – Surface, Oil and Gas
CNX Gas Company LLC – Oil, Gas and CBM Leased
43.32 acres 73.7487%
- 1C. Swords Creek Land Partnership Tr. 15 (J. M. Hubbard 283.01 Acre Tract) – Coal Reserve Coal Properties Company – Below Tiller Coal Leased
Knox Creek Coal Company – Tiller and Above Coal Leased
CNX Gas Company LLC – CBM Leased
Dallas J. Whitel – Surface, Oil and Gas
CNX Gas Company LLC – Oil, Gas and CBM Leased
0.43 acres 0.7321%
- 1D. Swords Creek Land Partnership Tr. 15 (J. M. Hubbard 283.01 Acre Tract) – Coal Reserve Coal Properties Company – Below Tiller Coal Leased
Knox Creek Coal Company – Tiller and Above Coal Leased
CNX Gas Company LLC – CBM Leased
Leslie Peck, et ux – Surface, Oil and Gas
CNX Gas Company LLC – Oil, Gas and CBM Leased
0.69 acres 1.1236%
- 1E. Swords Creek Land Partnership Tr. 15 (J. M. Hubbard 283.01 Acre Tract) – Coal Reserve Coal Properties Company – Below Tiller Coal Leased
Knox Creek Coal Company – Tiller and Above Coal Leased
CNX Gas Company LLC – CBM Leased
Leslie Peck, et ux – Surface, Oil and Gas
CNX Gas Company LLC – Oil, Gas and CBM Leased
0.09 acres 0.1532%
- 1F. Swords Creek Land Partnership Tr. 15 (J. M. Hubbard 283.01 Acre Tract) – Coal Reserve Coal Properties Company – Below Tiller Coal Leased
Knox Creek Coal Company – Tiller and Above Coal Leased
CNX Gas Company LLC – CBM Leased
J. Patton Dye Heirs – Surface, Oil and Gas
CNX Gas Company LLC – Oil, Gas and CBM Leased (19.4444%)
0.06 acres 0.1022%

"This title block is for general informational purposes only and does not reflect an analysis of the severance deed and its effect upon coal bed methane ownership and should not be relied upon for such purpose."

CNX Gas Company LLC
UNIT AZ117
Tract Identifications
(88.74 Acre Unit)

- 2. Buckhorn Coal Company Tr. 7 (M. W. Lydon 1000.00 Acre Tract) -- All Minerals**
Knox Creek Coal Company -- Above Drainage Coal Leased
Reserve Coal Properties Company -- Below Drainage Coal Leased
CNX Gas Company LLC -- Oil, Gas and CBM Leased
3.41 acres 5.8052%
- 2A. Buckhorn Coal Company -- Surface**
2B. H. C. Boetic Coal Company, Inc. -- Surface

"This title block is for general informational purposes only and does not reflect an analysis of the severance deed and its effect upon coal bed methane ownership and should not be relied upon for such purpose."

Exhibit E
Unit AZ-117
Docket #VGOB 11-0419-2930-03
List of Respondents in escrow
(58.74 Acre Unit)

	Acres in Unit	Interest in Unit	
<u>Tract #1F, 0.06 acres</u>			
<u>COAL OWNERSHIP</u>			
(1) Swords Creek Land Partnership, Tr.15 <i>(J.M. Hubbard 283.01 Acre Tract)</i> P.O. Box 29 Tazewell, VA 24651	0.06 acres	0.1022%	Dismissed with 02 Petition
<u>OIL & GAS OWNERSHIP</u>			
(1) J. Patton Dye Heirs, Devisees, Successors or Assigns (Cemetary)	0.06 acres	0.1022%	
W9/Affidavits not received from heirs			
(a) Frank Dye 76 Wysor Valley Rd. Honaker, VA 24260	0.0050 acres 1/12 of 0.06 acres	0.0085%	
(b) Louise Dye Heirs, Devisees, Successors or Assigns			
(b.5) Brenda Mae Richardson PO Box 1185 Raven, VA 24639	0.0006 acres 1/96 of 0.06 acres	0.0011%	
(b.6) Sandra Kay Hubbard 1071 Lick Branch Rd. Cedar Bluff, VA 24609	0.0006 acres 1/96 of 0.06 acres	0.0011%	
(b.8) Linda Faye Wilson PO Box 142 Swords Creek, VA 24649	0.0006 acres 1/96 of 0.06 acres	0.0011%	
(c) Kenneth Dye Heirs, Devisees, Successors or Assigns			
(c.3) Rundle Lee Dye Heirs, Devisees, Successors or Assigns			
(c.3.1.1) Mitchell Lee Dye 3 Laurel Ln Stafford, VA 22556	0.0002 acres 1/396 of 0.06 acres	0.0003%	
(c.3.1.2) Manuel Rene Dye 3 Laurel Ln Stafford, VA 22556	0.0002 acres 1/396 of 0.06 acres	0.0003%	
(c.5) Janice K. Street Heirs, Devisees, Successors or Assigns			
(c.5.2) Teddy Street <i>Address unknown</i> Honaker, VA 24260	0.0002 acres 1/396 of 0.06 acres	0.0003%	
(c.5.3) Carolyn Street <i>Address unknown</i> Honaker, VA 24260	0.0002 acres 1/396 of 0.06 acres	0.0003%	
(c.6) Larry David Sisk Heirs, Devisees, Successors or Assigns <i>(Documentation pending)</i>	0.0005 acres 1/132 of 0.06 acres	0.0008%	

Exhibit E
Unit AZ-117
Docket #VGOB 11-0419-2930-03
List of Respondents in escrow
(58.74 Acre Unit)

	Acres in Unit	Interest in Unit
(c.6.1) Lecia Sisk 73 Souls Harbor Ln Cedar Bluff, VA 24609		
(c.6.1.1) Brandon Sisk 73 Souls Harbor Ln Cedar Bluff, VA 24609		
(c.9) Ronald Sisk PO Box 32 Pounding Mill, VA 24637	0.0005 acres 1/132 of 0.06 acres	0.0008%
(d) Bert Dye Heirs, Devisees, Successors or Assigns		
(d.1) Rafty Dye 4555 Lynn Springs Rd. Swords Creek, VA 24649	0.0050 acres 1/12 of 0.06 acres	0.0085%
(f) Marie Batton Heirs, Devisees, Successors or Assigns		
(f.1) Lowell Batton PO Box 61 Swords Creek, VA 24649	0.0050 acres 1/12 of 0.06 acres	0.0085%
(h) Ruel Dye Heirs, Devisees, Successors or Assigns		
(h.1) Della Dye Heirs, Devisees, Successors or Assigns		
(h.1.1) Randall Dye 4668 Lynn Springs Rd. Swords Creek, VA 24649	0.0008 acres 1/72 of 0.06 acres	0.0014%
(h.1.2) Randy Clyde Dye 171 Deertrack Ln Honaker, VA 24260	0.0008 acres 1/72 of 0.06 acres	0.0014%
(h.1.3) Keith Dye PO Box 285 Rosedale, VA 24280	0.0008 acres 1/72 of 0.06 acres	0.0014%
(h.1.4) Diane Mann Rt 1 Box 245 Swords Creek, VA 24649	0.0008 acres 1/72 of 0.06 acres	0.0014%
(i) Geneva Hess Heirs, Devisees, Successors or Assigns		
(i.1) Lisa Ann Hess PO Box 577 Raven, VA 24639	0.0050 acres 1/12 of 0.06 acres	0.0085%
(j) Oria William Dye Heirs, Devisees, Successors or Assigns		
(j.1) Edgar Estel Dye 744 Maples Gap Rd. Swords Creek, VA 24649	<i>Life Estate 1/3 of 1/12</i>	
(j.2) Gary William Dye 405 Winding Way Rd. Bristol, VA 24201	0.0010 acres 1/60 of 0.06 acres	0.0017%

Exhibit E
Unit AZ-117
Docket #VGOB 11-0419-2930-03
List of Respondents in escrow
(58.74 Acre Unit)

	Acres in Unit	Interest in Unit
(j.3) Terry Ralph Dye 7426 New Garden Rd. Honaker, VA 24260	0.0010 acres 1/60 of 0.06 acres	0.0017%
(j.5) Joyce Dye Price 104 Thacker Branch Rd. Honaker, VA 24260	0.0010 acres 1/60 of 0.06 acres	0.0017%
(j.6) Kathy Day Ray 56 Hill Crest Ct. Lebanon, VA 24266	0.0010 acres 1/60 of 0.06 acres	0.0017%
(k) Ebbie Hess 739 Strouth Creek Swords Creek, VA 24649	0.0050 acres 1/12 of 0.06 acres	0.0085%
(l) Perry Dye 648 Strouth Creek Swords Creek, VA 24649	0.0050 acres 1/12 of 0.06 acres	0.0085%
	Total tract acres	0.0407
	Total tract percent	0.0693%

Exhibit EE
Unit AZ-117
Docket #VGOB 11-0419-2930-03
List of Respondents with Royalty Split Agreements/Court Orders/HB2058
(58.74 Acre Unit)

	Acres in Unit	Interest in Unit	Percent of Escrow
<u>Tract #1A, 10.77 acres</u>			
<u>COAL OWNERSHIP</u>			
(1) Swords Creek Land Partnership, Tr.15 <i>(J.M. Hubbard 283.01 Acre Tract)</i> P.O. Box 29 Tazewell, VA 24651	10.77 acres	18.3350%	<i>n/a</i>
<u>OIL & GAS OWNERSHIP</u>			
(1) H.C. Bostic Coal Co., Inc. P.O. Box 220 Swords Creek, VA 24649	10.77 acres	18.3350%	<i>n/a</i>
<u>Tract #1B, 43.32 acres</u>			
<u>COAL OWNERSHIP</u>			
(1) Swords Creek Land Partnership, Tr.15 <i>(J.M. Hubbard 283.01 Acre Tract)</i> P.O. Box 29 Tazewell, VA 24651	43.32 acres	73.7487%	<i>n/a</i>
<u>OIL & GAS OWNERSHIP</u>			
(1) Cleo Hubbard Heirs, Devisees, Successors or Assigns	43.32 acres	73.7487%	
(a) Valery Breedlove 144 Plasters Rd. Swords Creek, VA 24649	4.81 acres 1/9 of 43.32 acres	8.1943%	<i>n/a</i>
(b) Judy Bostic 32 Punkin Center Rd. Swords Creek, VA 24649	4.81 acres 1/9 of 43.32 acres	8.1943%	<i>n/a</i>
(c) Clarisa Young 265 Lee St. Mt. Gilead, OH 43338	4.81 acres 1/9 of 43.32 acres	8.1943%	<i>n/a</i>
(d) Madeline Young 320 E. High St. Fulton, OH 43321	4.81 acres 1/9 of 43.32 acres	8.1943%	<i>n/a</i>
(e) Sylvia Hubbard 1300 Harding Way E., Apt. C3 Galion, OH 44833-3067	4.81 acres 1/9 of 43.32 acres	8.1943%	<i>n/a</i>
(f) Peggy Young 720 N. Main St., Lot #60 Mt. Gilead, OH 43338	4.81 acres 1/9 of 43.32 acres	8.1943%	<i>n/a</i>
(g) Delores Harris 3097 County Road 24 Cardington, OH 43316-9321	4.81 acres 1/9 of 43.32 acres	8.1943%	<i>n/a</i>
(h) Allen Darnell Hubbard 4229 Lynn Springs Rd. Swords Creek, VA 24649	4.81 acres 1/9 of 43.32 acres	8.1943%	<i>n/a</i>

Exhibit EE
Unit AZ-117
Docket #VGOB 11-0419-2930-03
List of Respondents with Royalty Split Agreements/Court Orders/HB2058
(58.74 Acre Unit)

	Acres in Unit	Interest in Unit	Percent of Escrow
(i) Lillian Pollard c/o Valery Breedlove, Trustee 144 Plaster Rd. Swords Creek, VA 24649 <i>1993 Deceased Document</i>	4.81 acres 1/9 of 43.32 acres	8.1943%	<i>n/a</i>
	Total tract acres	43.3200	
	Total tract percent	73.7487%	
<u>Tract #1C, 0.43 acres</u>			
<u>COAL OWNERSHIP</u>			
(1) Swords Creek Land Partnership, Tr.15 <i>(J.M. Hubbard 283.01 Acre Tract)</i> P.O. Box 29 Tazewell, VA 24651	0.43 acres	0.7321%	<i>n/a</i>
<u>OIL & GAS OWNERSHIP</u>			
(1) Dallas James Whited 1422 Long Branch Rd. Swords Creek, VA 24649	0.43 acres	0.7321%	<i>n/a</i>
<u>Tract #1D, 0.66 acres</u>			
<u>COAL OWNERSHIP</u>			
(1) Swords Creek Land Partnership, Tr.15 <i>(J.M. Hubbard 283.01 Acre Tract)</i> P.O. Box 29 Tazewell, VA 24651	0.66 acres	1.1236%	<i>n/a</i>
<u>OIL & GAS OWNERSHIP</u>			
(1) Leslie W. Peck, et ux. 3971 Lynn Springs Rd. Swords Creek, VA 24649	0.66 acres	1.1236%	<i>n/a</i>
<u>Tract #1E, 0.09 acres</u>			
<u>COAL OWNERSHIP</u>			
(1) Swords Creek Land Partnership, Tr.15 <i>(J.M. Hubbard 283.01 Acre Tract)</i> P.O. Box 29 Tazewell, VA 24651	0.09 acres	0.1532%	<i>n/a</i>
<u>OIL & GAS OWNERSHIP</u>			
(1) Leslie W. Peck, et ux. 3971 Lynn Springs Rd. Swords Creek, VA 24649	0.09 acres	0.1532%	<i>n/a</i>
<u>Tract #1F, 0.06 acres</u>			
<u>COAL OWNERSHIP</u>			
(1) Swords Creek Land Partnership, Tr.15 <i>(J.M. Hubbard 283.01 Acre Tract)</i> P.O. Box 29 Tazewell, VA 24651	0.06 acres	0.1022%	2.3772% (Royalty Split)

Exhibit EE
Unit AZ-117
Docket #VGOB 11-0419-2930-03
List of Respondents with Royalty Split Agreements/Court Orders/HB2058
(58.74 Acre Unit)

	Acres in Unit	Interest in Unit	Percent of Escrow
<u>OIL & GAS OWNERSHIP</u>			
(1) J. Patton Dye Heirs, Devisees, Successors or Assigns	0.06 acres	0.1022%	
(b) Louise Dye Heirs, Devisees, Successors or Assigns			
(b.1) Jeff Dye PO Box 1026 Raven, VA 24639	0.0006 acres 1/96 of 0.06 acres	0.0011%	<i>n/a</i>
(b.2) Stevie Dye PO Box 10 Swords Creek, VA 24649	0.0006 acres 1/96 of 0.06 acres	0.0011%	<i>n/a</i>
(b.3) Larry Wayne Dye 2632 Miller Creek Rd. Swords Creek, VA 24649	0.0006 acres 1/96 of 0.06 acres	0.0011%	<i>n/a</i>
(b.4) Harold Lee Dye Heirs, Devisees, Successors or Assigns			
(b.4.1) Linda Jean Dye, widow 694 Jackie Dye Rd. Swords Creek, VA 24649	0.0006 acres 1/96 of 0.06 acres	0.0011%	<i>n/a</i>
(b.7) Barbara Ann Blankenship 24 Vandyke Circle Swords Creek, VA 24649	0.0006 acres 1/96 of 0.06 acres	0.0011%	1.2257% HB2058
(c) Kenneth Dye Heirs, Devisees, Successors or Assigns			
(c.1) Harley Dye PO Box 973 Honaker, VA 24260	0.0005 acres 1/132 of 0.06 acres	0.0008%	<i>n/a</i>
(c.2) Thomas Eugene Dye 3904 Gratton Rd. Tazewell, VA 24260	0.0005 acres 1/132 of 0.06 acres	0.0008%	<i>n/a</i>
(c.3) Rundle Lee Dye Heirs, Devisees, Successors or Assigns			
(c.3.1) Shirley M. Dye PO Box 1200 Honaker, VA 24260	0.0002 acres 1/396 of 0.06 acres	0.0003%	<i>n/a</i>
(c.4) Norma Jean Thomas PO Box 215 1165 Thomas Hill Rd Vansant, VA 24656	0.0005 acres 1/132 of 0.06 acres	0.0008%	0.4457% - 50% (Royalty Split)
(c.5) Janice K. Street Heirs, Devisees, Successors or Assigns			
(c.5.1) Regina Lynn Street Cook 32 Putnam Rd Honaker, VA 24260	0.0002 acres 1/396 of 0.06 acres	0.0003%	0.1486% - 50% (Royalty Split)

Exhibit EE
Unit AZ-117
Docket #VGOB 11-0419-2930-03
List of Respondents with Royalty Split Agreements/Court Orders/HB2058
(58.74 Acre Unit)

	Acres in Unit	Interest in Unit	Percent of Escrow
(c.7) Alden Sisk, Jr. 9505 Garden Creek Rd Oakwood, VA 24631	0.0005 acres 1/132 of 0.06 acres	0.0008%	0.4457% - 50% (Royalty Split)
(c.8) William Roger Sisk 1016 Winthrop Rd Davenport, VA 24239	0.0005 acres 1/132 of 0.06 acres	0.0008%	0.4457% - 50% (Royalty Split)
(c.10) Jerry Sisk Heirs, Devisees, Successors or Assigns			
(c.10.1) Joewanna Susanne Sisk McDaniel PO Box 5751 W. Columbia, SC 29171	0.0005 acres 1/132 of 0.06 acres	0.0008%	0.4457% - 50% (Royalty Split)
(c.11) Keith Sisk 300 S. Windhaven Dr Kingston, IL 60145	0.0005 acres 1/132 of 0.06 acres	0.0008%	0.4457% - 50% (Royalty Split)
(e) Vida Harris Heirs, Devisees, Successors or Assigns			
(e.1) Delores Ann Davis Honaker 18924 SE 162nd St Weirdale, FL 32195	0.0050 acres 1/12 of 0.06 acres	0.0085%	9.8058% HB2058
(g) Beulah Hubbard Heirs, Devisees, Successors or Assigns			
(g.1) Luther Hubbard Heirs, Devisees, Successors or Assigns			
(g.1.1) Shirley Hubbard 606 Lynn Springs Rd. Swords Creek, VA 24649	0.0006 acres 1/108 of 0.06 acres	0.0009%	1.0895% HB2058
(g.1.2) Roger Lee Hubbard 1031 Long Branch Rd. Swords Creek, VA 24649	0.0006 acres 1/108 of 0.06 acres	0.0009%	n/a
(g.1.3) Danny Hubbard 902 Lynn Springs Rd. Swords Creek, VA 24649	0.0006 acres 1/108 of 0.06 acres	0.0009%	n/a
(g.2) Roger Lee Hubbard 1031 Long Branch Rd. Swords Creek, VA 24649	0.0017 acres 1/36 of 0.06 acres	0.0028%	n/a
(g.3) Danny Hubbard 902 Lynn Springs Rd. Swords Creek, VA 24649	0.0017 acres 1/36 of 0.06 acres	0.0028%	n/a
(h) Ruel Dye Heirs, Devisees, Successors or Assigns			
(h.1) Della Dye Heirs, Devisees, Successors or Assigns			
(h.1.5) Donna Lester 1030 J Frank Taylor Rd Cedar Bluff, VA 24609	0.0008 acres 1/72 of 0.06 acres	0.0014%	1.6343% HB2058

Exhibit EE
Unit AZ-117
Docket #VGOB 11-0419-2930-03
List of Respondents with Royalty Split Agreements/Court Orders/HB2058
(58.74 Acre Unit)

	Acres in Unit	Interest in Unit	Percent of Escrow
(h.1.6) Loretta Lynn Rasnake 10996 Helen Henderson Hwy Honaker, VA 24260	0.0008 acres 1/72 of 0.06 acres	0.0014%	1.6343% HB2058
(j) Oria William Dye Heirs, Devisees, Successors or Assigns			
(j.4) Michael Dye 10300 New Garden Rd. Honaker, VA 24260	0.0010 acres 1/60 of 0.06 acres	0.0017%	n/a
	Total tract acres	0.0193	
	Total tract percent	0.0328%	
	Total Acreage in Unit	55.2893	
	Total Percentage of Unit	94.1255%	

AFFIDAVIT OF MAILING – COAL OWNER

COMMONWEALTH OF VIRGINIA
COUNTY OF **RUSSELL**

Applicant: CNX Gas Company LLC
Relief Sought: Disbursement Petition for AZ117
VGOB: 11-0419-2930

I, Anita D. Duty, after being duly sworn upon oath, state as follows:

1. I am the Pooling Supervisor for CNX Land Resources, Inc. and am responsible for the notification process required by Va. Code Ann. §45.1-361.19 of the Code of Virginia and 4VAC25-160-40.
2. That on **June 24, 2015** a true and correct copy of the coal owner dismissal and prior order were mailed, via certified mail return receipt requested, based upon information and belief, the names and last-known addresses, where such addresses are known, of the parties owning an interest in this cause are set forth and attached hereto.
3. Notice of this cause has therefore been served by mail pursuant to the applicable statutes and rules of the Board.



Anita D. Duty
Pooling Supervisor
for CNX Land Resources Inc.

STATE OF VIRGINIA

COUNTY OF TAZEWELL, TO-WIT:

TAKEN, SUBSCRIBED AND SWORN to before me this 2 day of March,
2016.



Notary Public

My commission expires: 3/31/2020

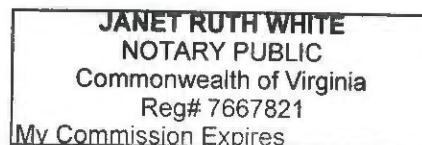

CERTIFICATION OF NOTICE
CNX Gas Company LLC

Unit AZ117
VGOB 11-0419-2930
Coal dismissal letter

Last Name	First Name	MAILED	RECEIPT #	RECEIVED
Swords Creek Land Partnership	(Coal Owner)	6/24/15	7014349000018926 5285	6/29/2015

- Complete items 1, 2, and 3. Also complete item 4 if Restricted Delivery is desired.
- Print your name and address on the reverse so that we can return the card to you.
- Attach this card to the back of the mailpiece, or on the front if space permits.

1. Article Addressed to:
 Swords Crk Land
 Partnership
 PO Box 29
 Taz VA 24651-0029

A. Signature Agent
X Sham (Ben) Addressee

B. Received by (Printed Name) Date of Delivery
Sharon Brooks

C. Is delivery address different from item 1? Yes No
 If YES, enter delivery address below: No

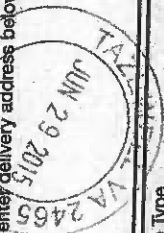

3. Service Type
 Certified Mail® Priority Mail Express™
 Registered Return Receipt for Merchandise
 Insured Mail Collect on Delivery *AZ118*

4. Restricted Delivery? (Extra Fee) Yes No
AZ119

2. Article Number (Transfer from service label) 7014 3490 0001 8926 5285
 Domestic Return Receipt AY118 AY119 AY120
 PS Form 3811, July 2013