

BEFORE THE VIRGINIA GAS AND OIL BOARD

APPLICANT: CNX Gas Company LLC

DIVISION OF GAS AND OIL
DOCKET NO.: VGOB 17-0718-4137

RELIEF SOUGHT: POOLING

LOCATION: SEE EXHIBITS "A" AND "A1"

HEARING DATE: July 18, 2017

UNIT NUMBER: S(-2)
IN THE OAKWOOD COALBED METHANE GAS FIELD I

BUCHANAN COUNTY, VIRGINIA

APPLICATION

1. **Applicant and its counsel:** Applicant is CNX Gas Company LLC, 627 Claypool Hill Mall Road, Cedar Bluff, Virginia, 24609. Applicant's counsel is Mark A. Swartz, Hilliard & Swartz, LLP, 122 Capitol Street, FL 2, Charleston, WV 25301.

2. **Relief sought:** Pooling under Oakwood Coalbed Methane Gas Field I.

3. **Legal Authority:** Va. Code Ann. §45.1-361.1 et seq. 4 VAC 25-160-10 et seq. and relevant Virginia Gas and Oil Board Orders heretofore promulgated pursuant to law including OGCB 3-90; VGOB-91-1119-162; VGOB 92/02/16-0336; and VGOB 93/03/16-0349.

4. **Type of well(s):** Coalbed methane, including increased density wells as required by mining plans.

5. **Permit numbers, if any:**

6. **Plat:** Annexed hereto are Exhibit A and the Tract Identifications for Exhibit A. The Plat shows the size and shape of the unit and the boundaries of the tracts within the unit. The plat is certified by a licensed professional engineer and is attested by the undersigned on behalf of the applicant to be in conformity with existing orders issued by the Board.

7. **Status of interests to be pooled/re-pooled and Applicant' standing:** The respondents whose interests are sought to be pooled/re-pooled by the Applicant are:

Clyde Boyd, Arlene Deel, James Curtis Baldwin, Laura Virginia Manier, Henry Nathan Baldwin, Jr., Jody Baldwin, Lloyd Michael Cook, Mark Anthony Cook, Daris Mesa Cook, Ercil Cook, Jr., Ursula Cook, Catherine Boyd, Betty Sturgeon Baker Boyd, James Bryant Boyd, Michael Leon Boyd, Darrell Gene Boyd, Bradley Dean Boyd, Ricky Allen Boyd, Christine Lockhart, Roger Jay Lockhart, Francis Lockhart, Emma A. Barton, Earl Inman, Alta Barton, Sandra Barton Hibbitts

Further, said respondents are listed in Exhibit B-3 hereto which describes their interests/claims. The respondents and others, if any, whose interests are subject to escrow under §45.1-361.21.D. are identified at Exhibit E. The annexed Exhibit B-3 at pages 2 and 3 sets forth the total interest(s) held by Applicant in the unit.

8. **Formation(s) to be produced and estimates:** All coal seams and associated strata below the Tiller seam of coal all as more particularly described in the annexed proposed order. The estimated total production from subject unit is **125 to 550** MMCF. The estimated amount of reserves from the subject drilling unit is **125 to 550** MMCF. These figures concerning estimated production and the amount of reserves are, however, estimates only that are not based upon actual production and should not be relied upon for any purpose. It should not be assumed that final production before plugging and abandonment will equal estimated reserves.

9. **Estimate of allowable costs:** **\$675,909.00 (Well S(-2) \$339,739.00 & S(-2A) \$336,170.00)** Exhibit C which estimates/reports the costs associated with two frac wells. To the extent additional wells may be required by mine plans in the Buchanan No. 1 Mine, the costs of any such additional wells as may be permitted by the Division of Gas and Oil, in accordance with the provisions of §45.1-361.20.C., Code of Virginia, will not be allocated for frac well production to the subject unit by the Operator.

10. **Attestation:** The foregoing application, to the best of my knowledge, information, and belief, is true and correct.

CNX GAS COMPANY LLC
BY ITS PROFESSIONAL MANAGER
CNX GAS COMPANY LLC, PETITIONER

By: _____

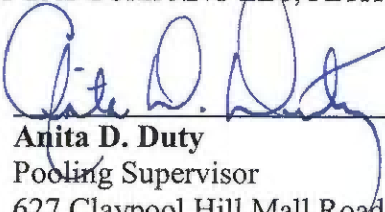
Anita D. Duty
Pooling Supervisor
627 Claypool Hill Mall Road
Cedar Bluff, Virginia 24609

BEFORE THE VIRGINIA GAS AND OIL BOARD

APPLICANT: CNX Gas Company LLC

DIVISION OF GAS AND OIL
DOCKET NO. VGOB 17-0718-4137

RELIEF SOUGHT: POOLING

UNIT NUMBER: S(-2)

NOTICE OF HEARING

HEARING DATE: July 18, 2017
PLACE: Russell County Conference Center
135 Highlands Drive
Lebanon, Virginia 24266
TIME: 9:00 AM

COMMONWEALTH OF VIRGINIA:

To: *Clyde Boyd, Arlene Deel, James Curtis Baldwin, Laura Virginia Manier, Henry Nathan Baldwin, Jr., Jody Baldwin, Lloyd Michael Cook, Mark Anthony Cook, Daris Mesa Cook, Ercil Cook, Jr., Ursula Cook, Catherine Boyd, Betty Sturgeon Baker Boyd, James Bryant Boyd, Michael Leon Boyd, Darrell Gene Boyd, Bradley Dean Boyd, Ricky Allen Boyd, Christine Lockhart, Roger Jay Lockhart, Francis Lockhart, Emma A. Barton, Earl Inman, Alta Barton, Sandra Barton Hibbitts*

1. **Applicant and its counsel:** Applicant is CNX Gas Company LLC, 627 Claypool Hill Mall Road, Cedar Bluff, Virginia, 24609. Applicant's counsel is Mark A. Swartz, Hilliard & Swartz, LLP, 122 Capitol Street, FL 2, Charleston, WV 25301.

2. **Relief sought:** Pooling

3. **Proposed provisions of order:** (a) Pooling all the interests and estates of the persons named above in coalbed methane in the unit in question; (b) Establishing a procedure whereby each respondent shall have the right to make elections; (c) Providing that any respondent who does not make a timely election shall be deemed to have leased or assigned his coalbed methane gas interests to the applicant at a rate to be established by the Board; (d) Designating CNX Gas Company LLC as Unit Operator; (e) Making any necessary provisions for the escrow of funds; (f) Granting such other relief as is merited by the evidence and is just and equitable, whether or not such relief has been specifically requested herein.

4. **Legal Authority:** Va. Code Ann. §45.1-361.1 et seq. 4 VAC 25-160-10 et seq. and relevant Virginia Gas and Oil Board Orders heretofore promulgated pursuant to law including OGCB 3-90; VGOB-91-1119-162; VGOB 92/02/16-0336; and VGOB 93/03/16-0349.

5. **Type of well(s):** Coalbed methane.

6. **Plat:** Annexed hereto are Exhibit A, Exhibit A1 and the Tract Identifications for Exhibit A. The Plat shows the size and shape of the unit and the boundaries of the tracts within the unit. The Tract Identification page shows the percentage of acreage in each tract. The plat is certified by a licensed professional engineer and is attested by the undersigned on behalf of the applicant to be in conformity with existing orders issued by the Board.

7. Your interest or claim sought to be pooled by this Application pertains to coalbed methane gas.

8. Formation(s) to be produced and estimates: All coal seams and associated strata below the Tiller seam of coal all as more particularly described in the annexed proposed order. The estimated total production from subject unit is 125 to 550 MMCF. The estimated amount of reserves from the subject drilling unit is 125 to 550 MMCF. These figures concerning estimated production and the amount of reserves are, however, estimates only that are not based upon actual production and should not be relied upon for any purpose. It should not be assumed that final production before plugging and abandonment will equal estimated reserves.

9. Estimate of allowable costs: **\$675,909.00 (Well S(-2) \$339,739.00 & S(-2A) \$336,170.00)**

10. Attestation: The foregoing application to the best of my knowledge, information, and belief is true and correct.

NOTICE IS FURTHER GIVEN that this cause has been set for hearing and the taking of evidence before the Board at 9:00 AM, on **July 18, 2017**, at the Russell County Government Conference Center, 139 Highlands Drive, Lebanon, Virginia 24266, and that notice will be published as required by law and the Rules of the Board.

NOTICE IS FURTHER GIVEN that you may attend this hearing, with or without an attorney, and offer evidence or state any comments you have. For further information or a copy of the Application and Exhibits, either contact the Virginia Gas and Oil Board, State Oil and Gas Inspector, Department of Mines, Minerals and Energy, the Division of Gas and Oil, 135 Highland Drive, Lebanon, Virginia 24266, 276/415-9650 or the Applicant at the address shown below.

DATED: 5/30/17

CNX GAS COMPANY LLC
BY ITS PROFESSIONAL MANAGER
CNX GAS COMPANY LLC, PETITIONER

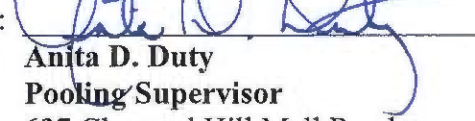
By: 
Anita D. Duty
Pooling Supervisor
627 Claypool Hill Mall Road
Cedar Bluff, Virginia 24609

PROPERTY LINES SHOWN ON THIS PLAT WERE PROVIDED BY CNX GAS LLC AND WERE TAKEN FROM DEED DESCRIPTIONS AND CHAIN OF TITLE OF RECORD IT DOES NOT REPRESENT A CURRENT BOUNDARY SURVEY. THE CERTIFICATION HEREON CERTIFIES THE LOCATION OF THE PROPOSED WELL ONLY.

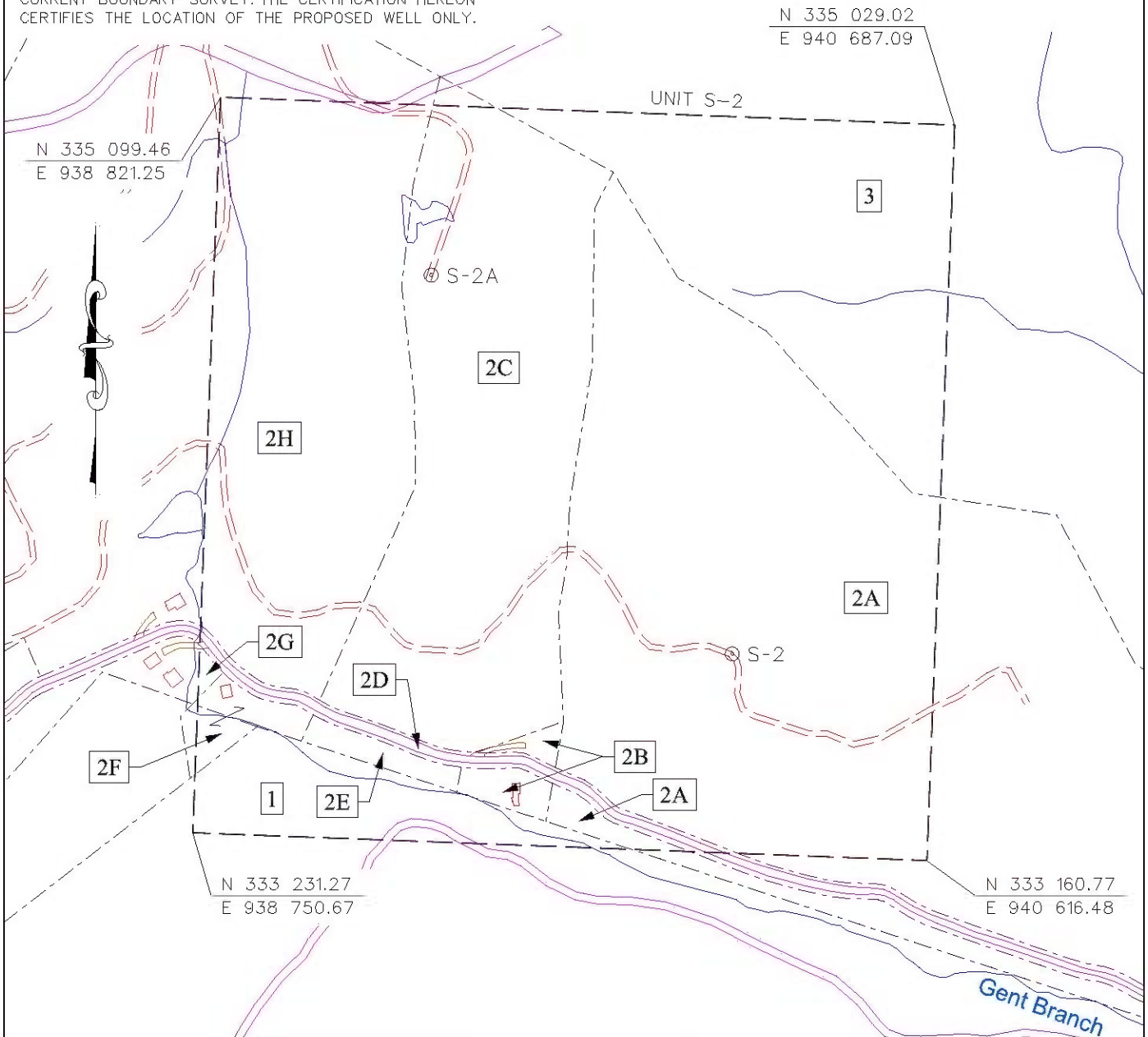

- CBM WELL
- PROPOSED CBM WELL

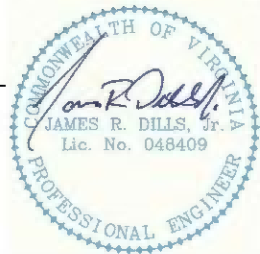

Digitally signed by James R Dills Jr.
DN: c=US, o=IdenTrust ACES
Business Representative, ou=D. R.
PRICE ENGINEERING AND LAND
SURVEYING INC PC, cn=James R
Dills Jr.,
0.9.2342.19200300.100.1.1=A0109
690000012E01701153000027EA
Date: 2017.05.30 11:16:14 -04'00'

EXHIBIT A
OAKWOOD FIELD
UNIT S-2
FORCE POOLING
VGOB-17-0718-4137

Company CNX Gas Company LLC Well Name and Number UNIT S-2
 Tract No. _____ Elevation _____ Quadrangle PRATER
 County BUCHANAN District PRATER Scale: 1" = 400' Date _____
 This plat is a new plat X ; an updated plat _____ ; or a final plat _____

Form DGO-GO-7 _____ (Affix Seal)
 Rev. 9/91 Licensed Professional Engineer or Licensed Land Surveyor

CNX Gas Company LLC
UNIT ~~S-2~~
Tract Identifications

1. Levisa Coal Company, et al, Tract 81C (287.00 Acre Tract) – All Coal
Revelation Energy, LLC – Above Drainage Coal Leased
John W. Pobst, Jr., et al – Oil and Gas
CNX Gas Company LLC – Oil, Gas and CBM Leased
Unknown Surface Owner
3.78 Acres 4.7250%

2. Levisa Coal Company, Tract 23 (139.97 Acre Tract) – All Coal
Revelation Energy, LLC – Above Drainage Coal Leased
John W. Pobst, Jr., et al – Oil and Gas
CNX Gas Company LLC – Oil, Gas and CBM Leased
63.93 Acres 79.9125%

- 2A. Manilla H. Yates Heirs, et al – Surface
- 2B. Unknown Surface Owner
- 2C. Joyce G. Cantrell – Surface
- 2C. Unknown Surface Owner
- 2D. Unknown Surface Owner
- 2E. Unknown Surface Owner
- 2F. Unknown Surface Owner
- 2H. Gerald B. Coleman – Surface

3. Josephine Boyd Heirs, et al (105 Acre Tract) – Minerals
Island Creek Coal Company – Coal Below Tiller Seam Leased (94.4444%)
Alpha Land and Reserves, LLC –Coal in Blair Seam and Above Leased (%)
CNX Gas Company LLC – Oil, Gas and CBM Leased (84.2363%)
Unknown Surface Owner
12.29 Acres 15.3625%

"This title block is for general informational purposes only and does not reflect an analysis of the severance deed and its effect upon coal bed methane ownership and should not be relied upon for such purpose."

Exhibit B
Unit S(-2)
Docket #VGOB 17-0718-4137
List of all Owners/Claimants

	Acres in Unit	Percent of Unit
I. COAL OWNERSHIP		
<u>Tract #1 - 3.78 acres</u>		
(1) Levisa Coal Company, Tr. 81C <i>(287.00 Acre Tract)</i> c/o John C. Irvin, Managing Partner 4710 Hunterwood Circle Richmond, TX 77406	3.78 acres	4.7250%
<u>Tract #2- 63.93 acres</u>		
(1) Levisa Coal Company, Tr. 233 <i>(139.97 Acre Tract)</i> c/o John C. Irvin, Managing Partner 4710 Hunterwood Circle Richmond, TX 77406	63.93 acres	79.9125%
<u>Tract #3 - 12.29 acres</u>		
Josephine Boyd Heirs, Devises, Successors or Assigns, et al. <i>(previously FMF Boyd)</i> <i>(105 Acre Tract)</i>	12.29 acres	15.3625%
(1a) Hester Boyd Heirs, Devises, Successors or Assigns		
(1a.1) Donald McGlothlin Heirs, Devises, Successors or Assigns		
(1a.1.1) Mary L. McGlothlin Heirs, Devises, Successors or Assigns		
(1a.1.1.1) Donald McGlothlin PO Box 580 Lebanon, VA 24266	0.0732 acres 1/168 of 12.29 acres	0.0914%
(1a.1.1.2) Mary Louise McGlothlin Heirs, Devises, Successors or Assigns		
(1a.1.1.2.1) Wayne Talbert Burton, Sr 1010 N. Martintown Rd McCormick, SC 29835	0.0244 acres 1/504 of 12.29 acres	0.0305%
(1a.1.1.2.2) Joseph John LaPeria 3123 Patrick Henry Dr Apt 332 Falls Church, VA 22044	0.0244 acres 1/504 of 12.29 acres	0.0305%
(1a.1.1.2.3) Mary Louise LaPeria PO Box 188 Davidsonville, MD 21035	0.0244 acres 1/504 of 12.29 acres	0.0305%
(1a.1.1.3) Leah Ann McGlothlin 2859 Kennel Gap Rd Oakwood, VA 24631	0.0732 acres 1/168 of 12.29 acres	0.0914%
(1a.1.1.4) Kevin Timothy McGlothlin 2285 Clifton Farm Rd Honaker, VA 24260	0.0732 acres 1/168 of 12.29 acres	0.0914%
(1) Hester Boyd Heirs, Devises, Successors or Assigns		
(1.1) Marion Boyd Heirs, Devises, Successors or Assigns		
(1.1.1) Letha A. Deel Boyd Heirs, Devises, Successors or Assigns		
(1.1.1.1) Kilby Boyd Heirs, Devises, Successors or Assigns		
(1.1.1.1.1) Johnny Boyd Heirs, Devises, Successors or Assigns		
(1.1.1.1.1.1) Jimmy Boyd	<i>Conveyed interest 5/2/2011 Instr. 11/1128</i>	
(1.1.1.1.1.1.1) Clyde Boyd PO Box 403 Clinchco, VA 24226	0.0035 acres 1/3528 of 12.29 acres	0.0044%
(1.1.1.1.1.2) Larry Boyd	<i>Conveyed interest 5/2/2011 Instr. 11/1128</i>	
(1.1.1.1.1.2.1) Clyde Boyd PO Box 403 Clinchco, VA 24226	0.0035 acres 1/3528 of 12.29 acres	0.0044%
(1.1.1.1.1.3) Michael Boyd	<i>Conveyed interest 5/2/2011 Instr. 11/1128</i>	
(1.1.1.1.1.3.1) Clyde Boyd PO Box 403 Clinchco, VA 24226	0.0035 acres 1/3528 of 12.29 acres	0.0044%
(1.1.1.1.1.4) Scott Boyd	<i>Conveyed interest 5/2/2011 Instr. 11/1128</i>	
(1.1.1.1.1.4.1) Clyde Boyd PO Box 403 Clinchco, VA 24226	0.0035 acres 1/3528 of 12.29 acres	0.0044%
(1.1.1.1.3) Clyde Boyd PO Box 403 Clinchco, VA 24226	0.0139 acres 1/882 of 12.29 acres	0.0174%
(1.1.1.2) Johnny Boyd Heirs, Devises, Successors or Assigns		

**Exhibit B
Unit S(-2)
Docket #VGOB 17-0718-4137
List of all Owners/Claimants**

	Acres In Unit	Percent of Unit
(1.1.1.2.1) Jimmy Boyd	<i>Conveyed interest 5/2/2011 Instr. 11/1128</i>	
(1.1.1.2.1.1) Clyde Boyd PO Box 403 Clinchco, VA 24226	0.0070 acres 1/1764 of 12.29 acres	0.0087%
(1.1.1.2.2) Larry Boyd	<i>Conveyed interest 5/2/2011 Instr. 11/1128</i>	
(1.1.1.2.2.1) Clyde Boyd PO Box 403 Clinchco, VA 24226	0.0070 acres 1/1764 of 12.29 acres	0.0087%
(1.1.1.2.3) Michael Boyd	<i>Conveyed interest 5/2/2011 Instr. 11/1128</i>	
(1.1.1.2.3.1) Clyde Boyd PO Box 403 Clinchco, VA 24226	0.0070 acres 1/1764 of 12.29 acres	0.0087%
(1.1.1.2.4) Scott Boyd	<i>Conveyed interest 5/2/2011 Instr. 11/1128</i>	
(1.1.1.2.4.1) Clyde Boyd PO Box 403 Clinchco, VA 24226	0.0070 acres 1/1764 of 12.29 acres	0.0087%
(1.1.1.3) Clyde Boyd PO Box 403 Clinchco, VA 24226	0.0279 acres 1/441 of 12.29 acres	0.0348%
(1.1.2) Kilby Boyd Heirs, Devises, Successors or Assigns		
(1.1.2.1) Johnny Boyd Heirs, Devises, Successors or Assigns		
(1.1.2.1.1) Jimmy Boyd	<i>Conveyed interest 5/2/2011 Instr. 11/1128</i>	
(1.1.2.1.1.1) Clyde Boyd PO Box 403 Clinchco, VA 24226	0.0070 acres 1/1764 of 12.29 acres	0.0087%
(1.1.2.1.2) Larry Boyd	<i>Conveyed interest 5/2/2011 Instr. 11/1128</i>	
(1.1.2.1.2.1) Clyde Boyd PO Box 403 Clinchco, VA 24226	0.0070 acres 1/1764 of 12.29 acres	0.0087%
(1.1.2.1.3) Michael Boyd	<i>Conveyed interest 5/2/2011 Instr. 11/1128</i>	
(1.1.2.1.3.1) Clyde Boyd PO Box 403 Clinchco, VA 24226	0.0070 acres 1/1764 of 12.29 acres	0.0087%
(1.1.2.1.4) Scott Boyd	<i>Conveyed interest 5/2/2011 Instr. 11/1128</i>	
(1.1.2.1.4.1) Clyde Boyd PO Box 403 Clinchco, VA 24226	0.0070 acres 1/1764 of 12.29 acres	0.0087%
(1.1.2.2) Clyde Boyd PO Box 403 Clinchco, VA 24226	0.0279 acres 1/441 of 12.29 acres	0.0348%
(1.1.3) Johnny Boyd Heirs, Devises, Successors or Assigns		
(1.1.3.1) Pamela Karen Boyd	<i>Conveyed interest to Rual Fuller 2/3/2005 DB 611/466</i>	
(1.1.3.1.1) Rual Fuller	<i>Conveyed 1/15/1987 2/3/2005 DB 328/659</i>	
(1.1.3.1.1.1) Ruth Ann Fuller	<i>Conveyed 3/25/1989 tracts of coal only included undivided interest in Tr. 11 DB328/659, lands of FMF & Josephine Boyd Tr. 12 & 13 DB 350/310</i>	
(1.1.3.1.1.1.1) King Koals, Inc.	<i>Conveyed 5/3/1990 all interests in subject tracts DB 360/679</i>	
(1.1.3.1.1.1.1.1) Ruth Ann Fuller (Potter)	<i>Conveyed 5/7/2002 all interests in subject tracts DB 547/239</i>	
(1.1.3.1.1.1.1.1.1) Rual Fuller Heirs, Devises, Successors or Assigns		
(1.1.3.1.1.1.1.1.1.1) Arlene Deel 28131 Dickenson Hwy Haysi, VA 24256	0.0557 acres 2/441 of 12.29 acres	0.0697%
(1.1.4) Clyde Boyd PO Box 403 Clinchco, VA 24226	0.0557 acres 2/441 of 12.29 acres	0.0697%
(1.2) Henry Boyd Heirs, Devises, Successors or Assigns		
(1.2.1) Della Boyd	<i>Deceased - life estate extinguished</i>	
(1.2.1.1) Hazel Neeley PO Box 155 Davenport, VA 24239	0.0279 acres 1/441 of 12.29 acres	0.0348%
(1.2.1.2) Juanita Maddox 1226 Calla Dr Fayetteville, NC 28303	0.0279 acres 1/441 of 12.29 acres	0.0348%
(1.2.1.3) Sharlene Janette James 2371 Drill Rd Honaker, VA 24260	0.0279 acres 1/441 of 12.29 acres	0.0348%
(1.2.1.4) Judy C. Boyd 3501 Boyd's Ridge Rd Vansant, VA 24656	0.0279 acres 1/441 of 12.29 acres	0.0348%

Exhibit B
Unit S(-2)
Docket #VGOB 17-0718-4137
List of all Owners/Claimants

	Acres In Unit	Percent of Unit
(1.2.1.5) Ralph Boyd PO Box 122 Maxe, VA 24628	0.0279 acres 1/441 of 12.29 acres	0.0348%
(1.2.1.6) Brenda Duty 1222 Boyd's Ridge Rd Vansant, VA 24656	0.0279 acres 1/441 of 12.29 acres	0.0348%
(1.2.1.7) Evelyn Coleman PO Box 97 Haysi, VA 24256	0.0279 acres 1/441 of 12.29 acres	0.0348%
(1.2.1.8) Leah Deel Heirs, Devisees, Successors or Assigns		
(1.2.1.8.1) Arville E. Deel Heirs, Devisees, Successors or Assigns		
(1.2.1.8.1.1) Linda Compton 4240 Ridgebrook Bnd Cumming, GA 30028	0.0028 acres 1/4410 of 12.29 acres	0.0035%
(1.2.1.8.1.2) Jerry Deel 328 Union St Bluefield, WV 24701	0.0028 acres 1/4410 of 12.29 acres	0.0035%
(1.2.1.8.1.3) Shirley Bailey PO Box 957 Lebanon, VA 24266	0.0028 acres 1/4410 of 12.29 acres	0.0035%
(1.2.1.8.1.4) Sharon Tiller 3610 Wood Duck Dr Mims, FL 32754	0.0028 acres 1/4410 of 12.29 acres	0.0035%
(1.2.1.8.1.5) Donald Deel PO Box 413 Rosedale, VA 24280	0.0028 acres 1/4410 of 12.29 acres	0.0035%
(1.2.1.8.1.6) Leonard Grayson Deel PO Box 322 Davenport, VA 24239	0.0028 acres 1/4410 of 12.29 acres	0.0035%
(1.2.1.8.1.7) Douglas Deel 1027 Burr Oak Dr Haysi, VA 24256	0.0028 acres 1/4410 of 12.29 acres	0.0035%
(1.2.1.8.1.8) Arville Deel, Jr. 16072 Bordwine Rd Bristol, VA 24202	0.0028 acres 1/4410 of 12.29 acres	0.0035%
(1.2.1.8.1.9) Joyce Ann Deel Tiller Heirs, Devisees, Successors or Assigns		
(1.2.1.8.1.9.1) Rhonda Renee Edwards 133 Autumn St Honaker, VA 24260	0.0009 acres 1/13230 of 12.29 acres	0.0012%
(1.2.1.8.1.9.2) Kay Michelle Cantrell 116 Lake St Pounding Mill, VA 24637	0.0009 acres 1/13230 of 12.29 acres	0.0012%
(1.2.1.8.1.9.3) Sandra Marie Anderson PO Box 203 Richfield, OH 44286	0.0009 acres 1/13230 of 12.29 acres	0.0012%
(1.2.1.8.1.10) Kenny Vernon Deel Heirs, Devisees, Successors or Assigns		
(1.2.1.8.1.10.1) Kenny Vernon Deel, Jr. PO Box 860 Oakwood, VA 24631	0.0007 acres 1/17640 of 12.29 acres	0.0009%
(1.2.1.8.1.10.2) Michelle Johnson 1229 Compton & Combs Rd Honaker, VA 24260	0.0007 acres 1/17640 of 12.29 acres	0.0009%
(1.2.1.8.1.10.3) Keaton Deel 285 Bakers Rd Jolo, WV 24850	0.0007 acres 1/17640 of 12.29 acres	0.0009%
(1.2.1.8.1.10.4) Kendall Deel 10567 Helen Henderson Hwy Honaker, VA 24260	0.0007 acres 1/17640 of 12.29 acres	0.0009%
(1.2.9) Alfred E. Boyd Heirs, Devisees, Successors or Assigns		
(1.2.9.1) Margie Boyd Wenner PO Box 313 Davenport, VA 24239 <i>(Bad Address)</i>	<i>Life estate in 1/3 of 1/441</i>	
(1.2.9.2) Anilla D. Deel 18030 Rich Valley Rd Abingdon, VA 24210	0.0056 acres 1/2205 of 12.29 acres	0.0070%
(1.2.9.3) Terry B. Boyd 290 Sunset Dr Abingdon, VA 24210	0.0056 acres 1/2205 of 12.29 acres	0.0070%
(1.2.9.4) Lisa M. Stanley 18132 Black Hollow Rd Abingdon, VA 24210	0.0056 acres 1/2205 of 12.29 acres	0.0070%

Exhibit B
Unit S(-2)
Docket #VGOB 17-0718-4137
List of all Owners/Claimants

	Acres in Unit	Percent of Unit
(1.2.9.5) Jeffrey Allen Boyd PO Box 313 Davenport, VA 24239	0.0066 acres 1/2205 of 12.29 acres	0.0070%
(1.2.9.6) Larry Duane Boyd 16507 Brumley Gap Rd Abingdon, VA 24210	0.0066 acres 1/2205 of 12.29 acres	0.0070%
(1.3) Josie Boyd Owens	<i>Conveyed 8/25/1978 all interest in 6 tracts to Rual Fuller DB 259/343</i>	
(1.3.1.1) Rual Fuller	<i>Conveyed 8/15/1987 DB 328/659</i>	
(1.3.1.1.1) Ruth Ann Fuller	<i>Conveyed 3/25/1989 tracts of coal only included undivided interest in Tr. 11 DB328/659, lands of FMF & Josephine Boyd Tr. 12 & 13 DB 350/310</i>	
(1.3.1.1.1.1) King Koals, Inc.	<i>Conveyed 5/3/1990 all interests in subject tracts DB 360/679</i>	
(1.3.1.1.1.1.1) Ruth Ann Fuller (Potter)	<i>Conveyed 5/7/2002 all interests in subject tracts DB 547/239</i>	
(1.3.1.1.1.1.1.1) Rual Fuller Heirs, Deviseses, Successors or Assigns		
(1.3.1.1.1.1.1.1.1) Ariene Deel 28131 Dickenson Hwy Haysi, VA 24256	0.2508 acres 1/49 of 12.29 acres	0.3135%
(1.4) Ida Boyd Fletcher Heirs, Deviseses, Successors or Assigns		
(1.4.1) Betty Fletcher 1281 Old Grissom Creek Rd Honaker, VA 24260	0.0418 acres 1/294 of 12.29 acres	0.0523%
(1.4.2) Gary Fletcher 5692 Deskins Rd Vansant, VA 24656	0.0418 acres 1/294 of 12.29 acres	0.0523%
(1.4.3) James D (Danny) Fletcher Heirs, Deviseses, Successors or Assigns		
(1.4.3.1) Glenda Kay Fletcher 8864 Helen Henderson Hwy Honaker, VA 24260	0.0418 acres 1/294 of 12.29 acres	0.0523%
(1.4.4) Jeari Fletcher 496 Horseshoe Way Apt J206 Dalton, GA 30721	0.0418 acres 1/294 of 12.29 acres	0.0523%
(1.4.5) Bethel A. Shook 1950 SE Crowberry Dr Port St Lucie, FL 34983-4674	0.0418 acres 1/294 of 12.29 acres	0.0523%
(1.4.6) Christine Mack 4495 Lynwest Dr Bloomington, IN 47404	0.0418 acres 1/294 of 12.29 acres	0.0523%
(1.5) Nancy Boyd Jackson	<i>Conveyed 9/27/1969 all interests in minerals owned by Hester Boyd at this death to Donald McGlothlin DB 193/125</i>	
(1.5.1) Donald McGlothlin Heirs, Deviseses, Successors or Assigns		
(1.5.1.1) Mary L. McGlothlin Heirs, Deviseses, Successors or Assigns		
(1.5.1.1.1) Donald A. McGlothlin, Jr PO Box 580 Lebanon, VA 24266	0.0627 acres 1/196 of 12.29 acres	0.0784%
(1.5.1.1.2) Mary Louise McGlothlin Burton Heirs, Deviseses, Successors or Assigns		
(1.5.1.1.2.1) Wayne Talbert Burton, Sr 1010 N. Martintown Rd McCormick, SC 29835	0.0209 acres 1/588 of 12.29 acres	0.0261%
(1.5.1.1.2.2) Joseph John LaPerla 3123 Patrick Henry Dr Apt 332 Falls Church, VA 22044	0.0209 acres 1/588 of 12.29 acres	0.0261%
(1.5.1.1.2.3) Mary Louise LaPerla PO Box 188 Davidsonville, MD 21035	0.0209 acres 1/588 of 12.29 acres	0.0261%
(1.5.1.1.3) Leah Ann McGlothlin 2859 Kennel Gap Rd Oakwood, VA 24631	0.0627 acres 1/196 of 12.29 acres	0.0784%
(1.5.1.1.4) Kevin Timothy McGlothlin 2285 Clifton Farm Rd Honaker, VA 24260	0.0627 acres 1/196 of 12.29 acres	0.0784%
(1.6) Mary Boyd Vance	<i>Conveyed 8/25/1978 all interests in 6 tracts to Rual Fuller DB 259/345</i>	
(1.6.1) Rual Fuller	<i>Conveyed 1/15/1987 2/3/2005 DB 328/659</i>	
(1.6.1.1) Ruth Ann Fuller	<i>Conveyed 3/25/1989 tracts of coal only included undivided interest in Tr. 11 DB328/659, lands of FMF & Josephine Boyd Tr. 12 & 13 DB 350/310</i>	
(1.6.1.1.1) King Koals, Inc.	<i>Conveyed 5/3/1990 all interests in subject tracts DB 360/679</i>	
(1.6.1.1.1.1) Ruth Ann Fuller (Potter)	<i>Conveyed 5/7/2002 all interests in subject tracts DB 547/239</i>	
(1.6.1.1.1.1.1) Rual Fuller Heirs, Deviseses, Successors or Assigns		

**Exhibit B
Unit S(-2)
Docket #VGOB 17-0718-4137
List of all Owners/Claimants**

	Acres in Unit	Percent of Unit
(1.6.1.1.1.1.1) Arlene Deel 28131 Dickenson Hwy Haysi, VA 24256	0.2508 acres 1/49 of 12.29 acres	0.3135%
(1.7) Stuart Boyd Heirs, Devisees, Successors or Assigns		
(1.7.1) Ruby Boyd Perkins 1866 Little Prater Rd Grundy, VA 24614	0.0502 acres 1/245 of 12.29 acres	0.0627%
(1.7.2) Opal Boyd Radcliff	<i>Conveyed 10/16/1971 interest in all 6 tracts to Don McGlothlin DB 215/410</i>	
(1.7.2.1) Donald McGlothlin Heirs, Devisees, Successors or Assigns		
(1.7.2.1.1) Mary L. McGlothlin Heirs, Devisees, Successors or Assigns		
(1.7.2.1.1.1) Donald A. McGlothlin, Jr PO Box 580 Lebanon, VA 24266	0.0125 acres 1/980 of 12.29 acres	0.0157%
(1.7.2.1.1.2) Mary Louise McGlothlin Burton Heirs, Devisees, Successors or Assigns		
(1.7.2.1.1.2.1) Wayne Talbert Burton, Sr 1010 N. Martintown Rd McCormick, SC 29835	0.0042 acres 1/2940 of 12.29 acres	0.0052%
(1.7.2.1.1.2.2) Joseph John LaPerla 3123 Patrick Henry Dr Apt 332 Falls Church, VA 22044	0.0042 acres 1/2940 of 12.29 acres	0.0052%
(1.7.2.1.1.2.3) Mary Louise LaPerla PO Box 188 Davidsonville, MD 21035	0.0042 acres 1/2940 of 12.29 acres	0.0052%
(1.7.2.1.1.3) Leah Ann McGlothlin 2859 Kennel Gap Rd Oakwood, VA 24631	0.0125 acres 1/980 of 12.29 acres	0.0157%
(1.7.2.1.1.4) Kevin Timothy McGlothlin 2285 Clifton Farm Rd Honaker, VA 24260	0.0125 acres 1/980 of 12.29 acres	0.0157%
(1.7.3) Norman Boyd	<i>Conveyed 9/15/1970 interest in all 6 tracts to Don McGlothlin DB 197/37</i>	
(1.7.3.1) Donald McGlothlin Heirs, Devisees, Successors or Assigns		
(1.7.3.1.1) Mary L. McGlothlin Heirs, Devisees, Successors or Assigns		
(1.7.3.1.1.1) Donald A. McGlothlin, Jr PO Box 580 Lebanon, VA 24266	0.0125 acres 1/980 of 12.29 acres	0.0157%
(1.7.3.1.1.2) Mary Louise McGlothlin Burton Heirs, Devisees, Successors or Assigns		
(1.7.3.1.1.2.1) Wayne Talbert Burton, Sr 1010 N. Martintown Rd McCormick, SC 29835	0.0042 acres 1/2940 of 12.29 acres	0.0052%
(1.7.3.1.1.2.2) Joseph John LaPerla 3123 Patrick Henry Dr Apt 332 Falls Church, VA 22044	0.0042 acres 1/2940 of 12.29 acres	0.0052%
(1.7.3.1.1.2.3) Mary Louise LaPerla PO Box 188 Davidsonville, MD 21035	0.0042 acres 1/2940 of 12.29 acres	0.0052%
(1.7.3.1.1.3) Leah Ann McGlothlin 2859 Kennel Gap Rd Oakwood, VA 24631	0.0125 acres 1/980 of 12.29 acres	0.0157%
(1.7.3.1.1.4) Kevin Timothy McGlothlin 2285 Clifton Farm Rd Honaker, VA 24260	0.0125 acres 1/980 of 12.29 acres	0.0157%
(1.7.4) Harman Boyd	<i>Conveyed 9/15/1970 interest in all 6 tracts to Don McGlothlin DB 197/37</i>	
(1.7.4.1) Donald McGlothlin Heirs, Devisees, Successors or Assigns		
(1.7.4.1.1) Mary L. McGlothlin Heirs, Devisees, Successors or Assigns		
(1.7.4.1.1.1) Donald A. McGlothlin, Jr PO Box 580 Lebanon, VA 24266	0.0125 acres 1/980 of 12.29 acres	0.0157%
(1.7.4.1.1.2) Mary Louise McGlothlin Burton Heirs, Devisees, Successors or Assigns		
(1.7.4.1.1.2.1) Wayne Talbert Burton, Sr 1010 N. Martintown Rd McCormick, SC 29835	0.0042 acres 1/2940 of 12.29 acres	0.0052%
(1.7.4.1.1.2.2) Joseph John LaPerla 3123 Patrick Henry Dr Apt 332 Falls Church, VA 22044	0.0042 acres 1/2940 of 12.29 acres	0.0052%
(1.7.4.1.1.2.3) Mary Louise LaPerla PO Box 188 Davidsonville, MD 21035	0.0042 acres 1/2940 of 12.29 acres	0.0052%

**Exhibit B
Unit S(-2)
Docket #VGOB 17-0718-4137
List of all Owners/Claimants**

	Acres in Unit	Percent of Unit
(1.7.4.1.1.3) Leah Ann McGlothlin 2859 Kennel Gap Rd Oakwood, VA 24631	0.0125 acres 1/980 of 12.29 acres	0.0157%
(1.7.4.1.1.4) Kevin Timothy McGlothlin 2285 Clifton Farm Rd Honaker, VA 24260	0.0125 acres 1/980 of 12.29 acres	0.0157%
(1.7.5) Laura Boyd Deel	<i>Conveyed 7/17/1975 interests in all minerals she acquired by inheritance to Rual Fuller DB 229/371</i>	
(1.7.5.1) Rual Fuller	<i>Conveyed 1/15/1987 2/3/2005 DB 328/659</i>	
(1.7.5.1.1) Ruth Ann Fuller	<i>Conveyed 3/25/1989 tracts of coal only included undivided interest in Tr. 11 DB328/659, lands of FMF & Josephine Boyd Tr. 12 & 13 DB 350/310</i>	
(1.7.5.1.1.1) King Koals, Inc.	<i>Conveyed 5/3/1990 all interests in subject tracts DB 360/679</i>	
(1.7.5.1.1.1.1) Ruth Ann Fuller (Potter)	<i>Conveyed 5/7/2002 all interests in subject tracts DB 547/239</i>	
(1.7.5.1.1.1.1.1) Rual Fuller Heirs, Devisees, Successors or Assigns		
(1.7.5.1.1.1.1.1.1) Ariene Deel 28131 Dickenson Hwy Haysi, VA 24256	0.0502 acres 1/245 of 12.29 acres	0.0627%
(2) Marion Rendue Boyd Heirs, Devisees, Successors or Assigns		
(2.1) Laura Myrtle Hale Boyd Baldwin Heirs, Devisees, Successors or Assigns		
(2.1.1) Mildred Barrett Heirs, Devisees, Successors or Assigns		
(2.1.1.1) Roy R. Barrett Heirs, Devisees, Successors or Assigns		
(2.1.1.1.1) Lara Melissa Wilt 2372 Liberty Hills South Rd Limestone, TN 37681	0.0190 acres 1/646 of 12.29 acres	0.0237%
(2.1.1.2) Rita Sturgeon 2304 Glen Oaks Dr Wichita, KS 67216	0.0095 acres 1/1296 of 12.29 acres	0.0119%
(2.1.1.3) Parris Sturgeon 1779 E. George Hazel Park, MI 48030	0.0095 acres 1/1296 of 12.29 acres	0.0119%
(2.1.1.4) Lewis Michael Sturgeon 28158 Suburban Dr Warren, MI 48088	0.0095 acres 1/1296 of 12.29 acres	0.0119%
(2.1.1.5) Lara Melissa Wilt 2372 Liberty Hills South Rd Limestone, TN 37681	0.0095 acres 1/1296 of 12.29 acres	0.0119%
(2.1.2) James Barrett Heirs, Devisees, Successors or Assigns		
(2.1.2.1) James Baldwin 2212 Mace Royal Oak, MI 48067	0.0569 acres 1/216 of 12.29 acres	0.0711%
(2.1.3) Regina Gale Kennedy Klingler PO Box 355 Cokeburg, PA 15324	0.0142 acres 1/864 of 12.29 acres	0.0178%
(2.1.4) Ricky Baldwin 2014 High St Cuyahoga Falls, OH 44221	0.0142 acres 1/864 of 12.29 acres	0.0178%
(2.1.5) Deanna Baldwin Price 755 Forestview Dr Wintersville, OH 43953	0.0142 acres 1/864 of 12.29 acres	0.0178%
(2.1.6) William Eugene Baldwin 3870 State Route 14 Rootstown, OH 44272-9795	0.0071 acres 1/1728 of 12.29 acres	0.0089%
(2.1.7) Amanda Baldwin Stackpole 2311 State Route 44 Atwater, OH 44201	0.0071 acres 1/1728 of 12.29 acres	0.0089%
(2.2) Walter Francis Boyd 4055 Lee Master Dr Vansant, VA 24656	0.1707 acres 1/72 of 12.29 acres	0.2134%
(2.3) Leah Vernie Boyd Baldwin Heirs, Devisees, Successors or Assigns		
(2.3.1) Velva Marie Charles 2066 Watkins St Grundy, VA 24614	0.0142 acres 1/864 of 12.29 acres	0.0178%
(2.3.2) Opal Mattie Hunt	<i>Conveyed 7/15/2015 all interest into the estate of Leah Vernie Baldwin to James Curtis Baldwin Instr. 08-1469</i>	
(2.3.2.1) James Curtis Baldwin 1261 Baldwin Rd Vansant, VA 24656	0.0142 acres 1/864 of 12.29 acres	0.0178%
(2.3.3) Pauline Baldwin 5931 Berkshire Ct Alexandria, VA 22303	0.0142 acres 1/864 of 12.29 acres	0.0178%

**Exhibit B
Unit S(-2)
Docket #VGOB 17-0718-4137
List of all Owners/Claimants**

	Acres in Unit	Percent of Unit
(2.3.4) Leah Mae Mullins	<i>Conveyed 4/11/2008 all interest into the estate of Leah Vernie Baldwin to James Curtis Baldwin Instr. 08-1469</i>	
(2.3.4.1) James Curtis Baldwin 1261 Baldwin Rd Vansant, VA 24656	0.0142 acres 1/864 of 12.29 acres	0.0178%
(2.3.5) Beulah Dane Boyd 1124 Beulah Land Rd Vansant, VA 24656	0.0142 acres 1/864 of 12.29 acres	0.0178%
(2.3.6) Laura Virginia Manier 4022 Lee Master Dr Vansant, VA 24656	0.0142 acres 1/864 of 12.29 acres	0.0178%
(2.3.7) Henry Nathan Baldwin, Jr 403 Surface Dr Tazewell, VA 24651	0.0142 acres 1/864 of 12.29 acres	0.0178%
(2.3.8) Judy Elizabeth Hagy PO Box 104 Vansant, VA 24656	0.0142 acres 1/864 of 12.29 acres	0.0178%
(2.3.9) Gary Raymond Baldwin Heirs, Devisees, Successors or Assigns	<i>Conveyed 3/3/2008 all property in 766.319 aggregate ac. mentioned in WB 24/393 & DB 29/543 Instr 08-0578 to Jody Baldwin</i>	
(2.3.9.1) Mary Margaret Baldwin	<i>Conveyed 3/3/2008 all property in 766.319 aggregate ac. mentioned in WB 24/393 & DB 29/543 Instr 08-0578 to Jody Baldwin</i>	
(2.3.9.1.1) Jody Baldwin 341 Pennsylvania Ave Salem, VA 24153	0.0047 acres 1/2592 of 12.29 acres	0.0059%
(2.3.9.2) Jody Baldwin 341 Pennsylvania Ave Salem, VA 24153	0.0095 acres 1/1296 of 12.29 acres	0.0119%
(2.3.10) Bradley Dean Baldwin Heirs, Devisees, Successors or Assigns <i>(requested LOH 5/8/17)</i>	0.0142 acres 1/864 of 12.29 acres	0.0178%
(2.3.10.1) Bryan Baldwin 4122 Clifton Glendale Rd Spartanburg, SC 29307		
(2.3.10.2) Amber Justus 158 Orr Rd Jackson, TN 39330		
(2.3.11) James Curtis Baldwin 1261 Baldwin Rd Vansant, VA 24656	0.0142 acres 1/864 of 12.29 acres	0.0178%
(2.3.12) Samuel Marcus Baldwin Heirs, Devisees, Successors or Assigns	<i>Conveyed 3/3/2008 all interest in property mentioned in WB 24/393 & DB 29/549 to James Curtis Baldwin Instr.08-1009</i>	
(2.3.12.1) Samuel Marcus Baldwin, II	<i>Conveyed 3/3/2008 all interest in property mentioned in WB 24/393 & DB 29/549 to James Curtis Baldwin Instr.08-1009</i>	
(2.3.12.1.1) James Curtis Baldwin 1261 Baldwin Rd Vansant, VA 24656	0.0047 acres 1/2592 of 12.29 acres	0.0059%
(2.3.12.2) Brandon Scott Baldwin	<i>Conveyed 9/4/2007 all interest in property mentioned in WB 24/393 & DB 29/549 to CNX Gas Co LLC Instr.07-3762</i>	
(2.3.12.2.1) CNX Gas Company LLC PO Box 643830 Pittsburgh, PA 15264-3830	0.0047 acres 1/2592 of 12.29 acres	0.0059%
(2.3.12.3) Samantha Leah Baldwin	<i>Conveyed 9/4/2007 all interest in 766.319 aggregate ac mentioned in WB 24/393 & DB 29/549 to CNX Gas Co LLC Instr.07-3761</i>	
(2.3.12.3.1) CNX Gas Company LLC PO Box 643830 Pittsburgh, PA 15264-3830	0.0047 acres 1/2592 of 12.29 acres	0.0059%
(2.4) Trula Greenwood Heirs, Devisees, Successors or Assigns		
(2.4.1) Margaret Shipley 4605 Brookview Dr Hampstead, MD 21074	0.0853 acres 1/144 of 12.29 acres	0.1067%
(2.4.2) Robert Greenwood, Sr 1216 Woodland Ct Hampstead, MD 21074	0.0853 acres 1/144 of 12.29 acres	0.1067%
(2.5) Ada Nell Stiltner Heirs, Devisees, Successors or Assigns		
(2.5.1) Patricia G. Rice RT 1 Box 425 Vansant, VA 24656	0.0284 acres 1/432 of 12.29 acres	0.0356%
(2.5.2) Teresa Church 917 Russell Fork River Rd Haysi, VA 24256	0.0284 acres 1/432 of 12.29 acres	0.0356%
(2.5.3) Sheila Miller 4138 Bloomingdale Rd Bristol, VA 24202	0.0284 acres 1/432 of 12.29 acres	0.0356%
(2.5.4) Vickie Viers 1637 Dicks Branch Rd Vansant, VA 24656	0.0284 acres 1/432 of 12.29 acres	0.0356%
(2.5.5) Terry Boyd 16507 Bruntley Gap Rd Abingdon, VA 24210	0.0284 acres 1/432 of 12.29 acres	0.0356%

Exhibit B
Unit S(-2)
Docket #VGOB 17-0718-4137
List of all Owners/Claimants

	Acres In Unit	Percent of Unit
(2.5.6) Wayne Stillner 1586 Dicks Branch Rd Vansant, VA 24656	0.0284 acres 1/432 of 12.29 acres	0.0356%
(2.6) Marcus Boyd 853 J E Evins Ave Smithville, TN 37166	0.1707 acres 1/72 of 12.29 acres	0.2134%
(2.7) James T. Boyd 1384 Dicks Branch Rd Vansant, VA 24656	0.1707 acres 1/72 of 12.29 acres	0.2134%
(2.8) Irson Fry Boyd Heirs, Devisees, Successors or Assigns		
(2.8.1) Hassie C (Ireson) Boyd 236 Green Acres Dr Smithville, TN 37166	0.1707 acres 1/72 of 12.29 acres	0.2134%
(2.9) Charles Milton Boyd Heirs, Devisees, Successors or Assigns		
(2.9.1) Annie Eliza Boyd Heirs, Devisees, Successors or Assigns		
(2.9.1.1) Lester Boyd Box 182 Vansant, VA 24656	0.0284 acres 1/432 of 12.29 acres	0.0356%
(2.9.1.2) Helen Viola Coleman 4522 Lover Gap Rd Vansant, VA 24656	0.0284 acres 1/432 of 12.29 acres	0.0356%
(2.9.1.3) Betty Perkins 5632 Lee Master Dr Vansant, VA 24656	0.0284 acres 1/432 of 12.29 acres	0.0356%
(2.9.1.4) Peggy Corene Tiller Heirs, Devisees, Successors or Assigns		
(2.9.1.4.1) Jeffrey Neil Tiller PO Box 366 Haysi, VA 24256	0.0047 acres 1/2592 of 12.29 acres	0.0059%
(2.9.1.4.2) Rex Allen Tiller 1200 Spicewood Br Rd Vansant, VA 24656	0.0047 acres 1/2592 of 12.29 acres	0.0059%
(2.9.1.4.3) Debra Lynn Stevens 4333 North & 1 Lebanon, VA 24266	0.0047 acres 1/2592 of 12.29 acres	0.0059%
(2.9.1.4.4) Freddie Leo Tiller 1101 Roy Ball Hollow Rd Vansant, VA 24656	0.0047 acres 1/2592 of 12.29 acres	0.0059%
(2.9.1.4.5) Gary Dale Tiller PO Box 1262 Grundy, VA 24614	0.0047 acres 1/2592 of 12.29 acres	0.0059%
(2.9.1.4.6) Melissa Kay Morrison 413 Donald C Mocre Ln Lebanon, VA 24266	0.0047 acres 1/2592 of 12.29 acres	0.0059%
(2.9.1.5) Joan B. Boyd 4055 Lee Master Dr Vansant, VA 24656	0.0284 acres 1/432 of 12.29 acres	0.0356%
(2.9.1.6) Barbara Evans 1685 Peach Grove Ave Harrisonburg, VA 22801	0.0284 acres 1/432 of 12.29 acres	0.0356%
(2.10) Mary Boyd Cook Heirs, Devisees, Successors or Assigns		
(2.10.1) Edward Rell Cook Heirs, Devisees, Successors or Assigns		
(2.10.1.1) Nancy (Edward) Cook 1032 E. Breckenridge Ferndale, MI 48220	0.0427 acres 1/288 of 12.29 acres	0.0533%
(2.10.2) Lloyd Michael Cook 1031 Bakersfield Dr Grundy, VA 24614	0.0427 acres 1/288 of 12.29 acres	0.0533%
(2.10.3) Erail Darius Cook, Sr. Heirs, Devisees, Successors or Assigns		
(2.10.3.1) Mark Anthony Cook, Sr. Heirs, Devisees Successors or Assigns	0.0142 acres 1/864 of 12.29 acres	0.0178%
(2.10.3.1.1) Mark Anthony Cook, Jr <i>Address Unknown</i>		
(2.10.3.1.2) Daria Mesa Cook <i>Address Unknown</i>		
(2.10.3.2) Erail Cook, Jr 410 Tai Gigao Rd Agana Heights, Guam 96910	0.0142 acres 1/864 of 12.29 acres	0.0178%
(2.10.3.3) Ursula Cook PO Box 11483 Yigo, Guam 96929	0.0142 acres 1/864 of 12.29 acres	0.0178%
(2.10.4) Willard Cook	<i>Conveyed by deed of gift 3/20/2009 Instr 09-1089</i>	

**Exhibit B
Unit S(-2)
Docket #VGOB 17-0718-4137
List of all Owners/Claimants**

	Acres In Unit	Percent of Unit
(2.10.4.1) Samantha Rose Levine 6228 E Owens Ave Las Vegas, NV 89110	0.0213 acres 1/576 of 12.29 acres	0.0267%
(2.10.4.2) Greg E. Cook 966 Cherry Blossom Ct Highlands Ranch, CO 80126	0.0213 acres 1/576 of 12.29 acres	0.0267%
(2.11) Marion R. Boyd, Jr. Heirs, Devisees, Successors or Assigns		
(2.11.1) Lillie Martha Boyd Heirs, Devisees, Successors or Assigns		
(2.11.1.1) Sandra Boyd Street PO Box 595 Vansant, VA 24656	0.0427 acres 1/288 of 12.29 acres	0.0533%
(2.11.1.2) Larry Ireson Boyd PO Box 265 Vansant, VA 24656	0.0427 acres 1/288 of 12.29 acres	0.0533%
(2.11.1.3) Sherry Boyd Stacy PO Box 980 Vansant, VA 24656	0.0427 acres 1/288 of 12.29 acres	0.0533%
(2.11.1.4) Rodney Boyd 21109 Prestonwood Dr Bristol, VA 24202	0.0427 acres 1/288 of 12.29 acres	0.0533%
(2.12) Ardue Guy Boyd Heirs, Devisees, Successors or Assigns		
(2.12.1) Jane Boyd Heirs, Devisees, Successors or Assigns		
(2.12.1.1) Marshall Boyd 3421 Highgate Rd Raleigh, NC 27603	0.0142 acres 1/864 of 12.29 acres	0.0178%
(2.12.1.2) Thelma Boyd Lester 1012 Destiny Rd Big Rock, VA 24603	0.0142 acres 1/864 of 12.29 acres	0.0178%
(2.12.1.3) Ferrell Boyd 3117 Leemaster Dr Vansant, VA 24656	0.0142 acres 1/864 of 12.29 acres	0.0178%
(2.12.1.4) James H Boyd 5810 Deskins Rd Vansant, VA 24656	0.0142 acres 1/864 of 12.29 acres	0.0178%
(2.12.1.5) Anna Lou Boyd Colley 3631 Murphys Rd Vansant, VA 24656	0.0142 acres 1/864 of 12.29 acres	0.0178%
(2.12.1.6) Estel Perry Boyd Heirs, Devisees, Successors or Assigns		
(2.12.1.6.1) Catherine Boyd 116 Villa Ln Taylorsville, NC 28681	0.0142 acres 1/864 of 12.29 acres	0.0178%
(2.12.7) Charles Boyd Rt 1 Box 578A Vansant, VA 24656	0.0142 acres 1/864 of 12.29 acres	0.0178%
(2.12.8) William Boyd Rt 2 Box 464 Vansant, VA 24656	0.0142 acres 1/864 of 12.29 acres	0.0178%
(2.12.9) David G Boyd PO Box 54 Vansant, VA 24656	0.0142 acres 1/864 of 12.29 acres	0.0178%
(2.12.10) Steve Boyd 6211 Leemaster Dr Vansant, VA 24656	0.0142 acres 1/864 of 12.29 acres	0.0178%
(2.12.11) Robert Boyd 1082 Ardue & Jane Rd Vansant, VA 24656	0.0142 acres 1/864 of 12.29 acres	0.0178%
(2.12.12) Irene B. Carlie Clevinger Heirs, Devisees, Successors or Assigns		
(2.12.12.1) Donald Clevenger 1365 Dicks Branch Rd Vansant, VA 24656	0.0071 acres 1/1728 of 12.29 acres	0.0089%
(2.12.12.2) Robert Franklin Clevinger Heirs, Devisees, Successors or Assigns		
(2.12.12.2.1) Mary L. Clevenger Rt 1 Box 503A Vansant, VA 24656	0.0071 acres 1/1728 of 12.29 acres	0.0089%
(3) Lillie Josephine Boyd Heirs, Devisees, Successors or Assigns		
(3.1) Dewitt Boyd Heirs, Devisees, Successors or Assigns		
(3.1.1) Marjorie T. Boyd PO Box 162 Cucumber, WV 24826	0.3414 acres 1/36 of 12.29 acres	0.4267%

**Exhibit B
Unit S(-2)
Docket #VGOB 17-0718-4137
List of all Owners/Claimants**

	Acres in Unit	Percent of Unit
(3.2) Handy Boyd Heirs, Devisees, Successors or Assigns		
(3.2.1) Alice Ilene Boyd 2060 Alta West Rd Mansfield, OH 44903	0.3414 acres 1/36 of 12.29 acres	0.4267%
(3.3) George C. Boyd	<i>Conveyed 1/23/2004 by deed to Janet Boyd (aka Janet Fruth) DB 586/374</i>	
(3.3.1) Janet E Fruth (aka Janet Boyd)	<i>Conveyed 4/16/2008 to Trustee or her successors as Trustees of the Janet E Boyd Family Trused dated 5/24/2007</i>	
(3.3.1.1) Janet Boyd, Trustee 2520 State Rt 83 Millersburg, OH 44654	0.3414 acres 1/36 of 12.29 acres	0.4267%
(3.4) Frazier Boyd Heirs, Devisees, Successors or Assigns		
(3.4.1) Mary Jane Boyd	<i>Conveyed by deed to her children on 10/20/2002 DB 556/491</i>	
(3.4.1.1) Inez Bcyd Magee Heirs, Devisees, Successors or Assigns		
(3.4.1.1.1) Pamela Powell Eppard 11360 Glendevon Rd Chesterfield, VA 23838	0.0171 acres 1/720 of 12.29 acres	0.0213%
(3.4.1.1.2) Donna Powell Brock 707 Acom Gap Rd Madisonville, TN 37354	0.0171 acres 1/720 of 12.29 acres	0.0213%
(3.4.1.1.3) Phillip Michael Magee 5732 Oak Mill Ct Glen Allen, VA 23059	0.0171 acres 1/720 of 12.29 acres	0.0213%
(3.4.1.1.4) Stephen Monroe Magee 1726 Lamar Ave Petersburg, VA 23803	0.0171 acres 1/720 of 12.29 acres	0.0213%
(3.4.1.1.5) Robert Elwyn Magee, III 16655 Bcbeal Rd Sutherland, VA 23803	0.0171 acres 1/720 of 12.29 acres	0.0213%
(3.4.1.2) Robert Curtis Boyd 9511 Hwy 1 Unit 195 Sebastian, FL 32958	0.0853 acres 1/144 of 12.29 acres	0.1067%
(3.4.1.3) Ellen Josephine Taylor Heirs, Devisees, Successors or Assigns		
(3.4.1.3.1) Kelli Marie Johnston 45246 Lighthouse Rd Piney Point, MD 20674	0.0142 acres 1/864 of 12.29 acres	0.0178%
(3.4.1.3.2) Kevin Noel Quallers 9010 Bridgett Ln, Lot 25 La Plata, MD 20646	0.0142 acres 1/864 of 12.29 acres	0.0178%
(3.4.1.3.3) Kristin Elizabeth Quallers 9010 Bridgett Ln, Lot 25 La Plata, MD 20646	0.0142 acres 1/864 of 12.29 acres	0.0178%
(3.4.1.3.4) Colin Sanford Quallers 9010 Bridgett Ln, Lot 25 La Plata, MD 20646	0.0142 acres 1/864 of 12.29 acres	0.0178%
(3.4.1.3.5) David James Stratton <i>Address Unknown</i>	0.0142 acres 1/864 of 12.29 acres	0.0178%
(3.4.1.3.6) John Thomas Major <i>Address Unknown</i>	0.0142 acres 1/864 of 12.29 acres	0.0178%
(3.4.1.4) Frazier Talmage Boyd, Jr 50 Kirkley Place Fcrest, VA 24551	0.0853 acres 1/144 of 12.29 acres	0.1067%
(3.5) Fanning Boyd Heirs, Devisees, Successors or Assigns		
(3.5.1) Stella Hollean Boyd Owens PO Box 327 Swords Creek, VA 24649	0.3414 acres 1/36 of 12.29 acres	0.4267%
(3.6) Josephine Dishong Heirs, Devisees, Successors or Assigns		
(3.6.1) Robert Dishong	<i>Conveyed by deed 12/30/2003 DB 584-587</i>	
(3.6.1.1) Dewitt Boyd Heirs, Devisees, Successors or Assigns		
(3.6.1.1.1) Marjorie T. Boyd PO Bcx 162 Cucumber, WV 24826	0.3414 acres 1/36 of 12.29 acres	0.4267%
(4) Ida Catherine Boyd	<i>Conveyed in trust to secure payment of debt - interests in real estate of FMF & Josephine Boyd to Donald A. McGlothlin 8/19/1964 Frank Boyd, Executor of will of Ida Boyd, & Geo C. Sutherland - Trustee</i>	
(4.1) Donald A. McGlothlin Heirs, Devisees, Successors or Assigns		
(4.1.1) Mary L. McGlothlin Heirs, Devisees, Successors or Assigns		

**Exhibit B
Unit S(-2)
Docket #VGOB 17-0718-4137
List of all Owners/Claimants**

	Acres in Unit	Percent of Unit
(4.1.1.1) Donald A. McGlothlin, Jr PO Box 580 Lebanon, VA 24266	0.5121 acres 1/24 of 12.29 acres	0.6401%
(4.1.1.2) Mary Louise McGlothlin Burton Heirs, Devisees, Successors or Assigns		
(4.1.1.2.1) Wayne Talbert Burton, Sr 1010 N. Martintown Rd McCormick, SC 29835	0.1707 acres 1/72 of 12.29 acres	0.2134%
(4.1.1.2.2) Joseph John LaPerla 3123 Patrick Henry Dr Apt 332 Falls Church, VA 22044	0.1707 acres 1/72 of 12.29 acres	0.2134%
(4.1.1.2.3) Mary Louise LaPerla PO Box 188 Davidsonville, MD 21035	0.1707 acres 1/72 of 12.29 acres	0.2134%
(4.1.3.3) Leah Ann McGlothlin 2859 Kennel Gap Rd Oakwood, VA 24631	0.5121 acres 1/24 of 12.29 acres	0.6401%
(4.1.1.4) Kevin Timothy McGlothlin 2285 Clifton Farm Rd Honaker, VA 24260	0.5121 acres 1/24 of 12.29 acres	0.6401%
(5) FMF Boyd Heirs, Devisees, Successors or Assigns		
(5.1.1) Martha Boyd Smith May PO Box 35 Freeburn, KY 41528	0.2276 acres 1/54 of 12.29 acres	0.2845%
(5.1.2) Hattie Marie Charles Box 440 Vansant, VA 24656	0.2276 acres 1/54 of 12.29 acres	0.2845%
(5.1.3) Dorothy Hibbits 5602 Deskins Rd Vansant, VA 24656	0.2276 acres 1/54 of 12.29 acres	0.2845%
(5.1.4) Jennings E. Boyd Heirs, Devisees, Successors or Assigns		
(5.1.4.1) Audrey Denise Boyd PO Box 47 Bishop, VA 24604	0.2276 acres 1/54 of 12.29 acres	0.2845%
(5.1.5) Kathleen Boyd Lockhart Heirs, Devisees, Successors or Assigns		
(5.1.5.1) Irene Davis	<i>Conveyed 2/27/2017 interests in all tracts to Christine Lockhart, Roger Lockhart & Francis Lockhart</i>	
(5.1.5.1.1) Christine Lockhart PO Box 243 Vansant, VA 24656	0.0190 acres 1/648 of 12.29 acres	0.0237%
(5.1.5.1.2) Roger Lockhart PO Box 942 Vansant, VA 24656	0.0190 acres 1/648 of 12.29 acres	0.0237%
(5.1.5.1.3) Francis Lockhart PO Box 942 Vansant, VA 24656	0.0190 acres 1/648 of 12.29 acres	0.0237%
(5.1.5.2) Christine Lockhart PO Box 243 Vansant, VA 24656	0.0569 acres 1/216 of 12.29 acres	0.0711%
(5.1.5.3) Roger Lockhart PO Box 942 Vansant, VA 24656	0.0569 acres 1/216 of 12.29 acres	0.0711%
(5.1.5.4) Francis Lockhart PO Box 942 Vansant, VA 24656	0.0569 acres 1/216 of 12.29 acres	0.0711%
(5.1.6) Myrtle Boyd	<i>Conveyed 10/18/1975 all interests inherited from FMF Boyd, Jr. to Donald McGlothlin DB 231/342</i>	
(5.1.6.1) Donald A. McGlothlin Heirs, Devisees, Successors or Assigns		
(5.1.6.1.1) Mary L. McGlothlin Heirs, Devisees, Successors or Assigns		
(5.1.6.1.1.1) Donald A. McGlothlin, Jr PO Box 580 Lebanon, VA 24266	0.0569 acres 1/216 of 12.29 acres	0.0711%
(5.1.6.1.1.2) Mary Louise McGlothlin Burton Heirs, Devisees, Successors or Assigns		
(5.1.6.1.1.2.1) Wayne Talbert Burton, Sr 1010 N. Martintown Rd McCormick, SC 29835	0.0190 acres 1/648 of 12.29 acres	0.0237%
(5.1.6.1.1.2.2) Joseph John LaPerla 3123 Patrick Henry Dr Apt 332 Falls Church, VA 22044	0.0190 acres 1/648 of 12.29 acres	0.0237%
(5.1.6.1.1.2.3) Mary Louise LaPerla PO Box 188 Davidsonville, MD 21035	0.0190 acres 1/648 of 12.29 acres	0.0237%

**Exhibit B
Unit S(-2)
Docket #VGOB 17-0718-4137
List of all Owners/Claimants**

	Acres in Unit	Percent of Unit
(5.1.6.1.3.3) Leah Ann McGlothlin 2858 Kennel Gap Rd Oakwood, VA 24631	0.0569 acres 1/216 of 12.29 acres	0.0711%
(5.1.6.1.1.4) Kevin Timothy McGlothlin 2285 Clifton Farm Rd Honaker, VA 24260	0.0569 acres 1/216 of 12.29 acres	0.0711%
(5.1.7) James Ernest Boyd	<i>Conveyed 3/17/1988 all interests in coal, O&G inherited from FMF Boyd, Jr to Donald A. McGlothlin</i>	
(5.1.7.1) Donald A. McGlothlin Heirs, Devisees, Successors or Assigns		
(5.1.7.1.1) Mary L. McGlothlin Heirs, Devisees, Successors or Assigns		
(5.1.7.1.1.1) Donald A. McGlothlin, Jr PO Box 580 Lebanon, VA 24266	0.0569 acres 1/216 of 12.29 acres	0.0711%
(5.1.7.1.1.2) Mary Louise McGlothlin Burton Heirs, Devisees, Successors or Assigns		
(5.1.7.1.1.2.1) Wayne Talbert Burton, Sr 1010 N. Martintown Rd McCormick, SC 29835	0.0190 acres 1/648 of 12.29 acres	0.0237%
(5.1.7.1.1.2.2) Joseph John LaPerla 3123 Patrick Henry Dr Apt 332 Falls Church, VA 22044	0.0190 acres 1/648 of 12.29 acres	0.0237%
(5.1.7.1.1.2.3) Mary Louise LaPerla PO Box 188 Davidsonville, MD 21035	0.0190 acres 1/648 of 12.29 acres	0.0237%
(5.1.7.1.3.3) Leah Ann McGlothlin 2858 Kennel Gap Rd Oakwood, VA 24631	0.0569 acres 1/216 of 12.29 acres	0.0711%
(5.1.7.1.1.4) Kevin Timothy McGlothlin 2285 Clifton Farm Rd Honaker, VA 24260	0.0569 acres 1/216 of 12.29 acres	0.0711%
(5.1.8) Hazel Madeline Boyd Heirs, Devisees, Successors or Assigns		
(5.1.8.1) Martha Boyd Smith May PO Box 35 Freeburn, KY 41528	0.0325 acres 1/378 of 12.29 acres	0.0406%
(5.1.8.2) Hettie Marie Charles Box 440 Vansant, VA 24656	0.0325 acres 1/378 of 12.29 acres	0.0406%
(5.1.8.3) Dorothy Hibblits 5602 Deskins Rd Vansant, VA 24656	0.0325 acres 1/378 of 12.29 acres	0.0406%
(5.1.8.4) Jennings E. Boyd Heirs, Devisees, Successors or Assigns		
(5.1.8.4.1) Audrey Denise Boyd PO Box 47 Bishop, VA 24604	0.0325 acres 1/378 of 12.29 acres	0.0406%
(5.1.8.5) Kathleen Boyd Lockhart Heirs, Devisees, Successors or Assigns		
(5.1.8.5.1) Irene Davis	<i>Conveyed 2/27/2017 interests in all tracts to Christine Lockhart, Roger Lockhart & Francis Lockhart</i>	
(5.1.8.5.1.1) Christine Lockhart PO Box 243 Vansant, VA 24656	0.0027 acres 1/4536 of 12.29 acres	0.0034%
(5.1.8.5.1.2) Roger Lockhart PO Box 942 Vansant, VA 24656	0.0027 acres 1/4536 of 12.29 acres	0.0034%
(5.1.8.5.1.3) Francis Lockhart PO Box 942 Vansant, VA 24656	0.0027 acres 1/4536 of 12.29 acres	0.0034%
(5.1.8.5.2) Christine Lockhart PO Box 243 Vansant, VA 24656	0.0081 acres 1/1512 of 12.29 acres	0.0102%
(5.1.8.5.3) Roger Lockhart PO Box 942 Vansant, VA 24656	0.0081 acres 1/1512 of 12.29 acres	0.0102%
(5.1.8.5.4) Francis Lockhart PO Box 942 Vansant, VA 24656	0.0081 acres 1/1512 of 12.29 acres	0.0102%
(5.1.8.6) Myrtle Boyd Harris Wagner Heirs, Devisees, Successors or Assigns		
(5.1.8.6.1) Jerry Wagner Heirs, Devisees, Successors or Assigns		
(5.1.8.6.1.1) Danny Ray Wagner General Delivery Waldo, FL 32694	0.0108 acres 1/1134 of 12.29 acres	0.0135%
(5.1.8.6.1.2) Larry Wagler 833 Kingsley Ave Orange Park, FL 32073	0.0108 acres 1/1134 of 12.29 acres	0.0135%

Exhibit B
Unit S(-2)
Docket #VGOB 17-0718-4137
List of all Owners/Claimants

	Acres In Unit	Percent of Unit
(5.1.8.6.1.3) Danny Ray Wagner General Delivery Waldo, FL 32694	0.0108 acres 1/1134 of 12.29 acres	0.0135%
(5.1.8.7) James Ernest Boyd Heirs, Devisees, Successors or Assigns		
(5.1.8.7.1) Betty Sturgeon Baker Boyd 29 Larry Ln Freeburn, KY 41528	0.0054 acres 1/2268 of 12.29 acres	0.0068%
(5.1.8.7.2) James Bryant Boyd PO Box 96 Vansant, VA 24656	0.0054 acres 1/2268 of 12.29 acres	0.0068%
(5.1.8.7.3) Michael Leon Boyd 3574 Little Fox Creek Dr Vansant, VA 24656	0.0054 acres 1/2268 of 12.29 acres	0.0068%
(5.1.8.7.4) Darrell Gene Bcyd 4562 Murphy Rd Vansant, VA 24656	0.0054 acres 1/2268 of 12.29 acres	0.0068%
(5.1.8.7.5) Bradley Dean Boyd PO Box 96 Vansant, VA 24656	0.0054 acres 1/2268 of 12.29 acres	0.0068%
(5.1.8.7.6) Ricky Allen Boyd 444 Fairview Dr Christiansburg, VA 24073	0.0054 acres 1/2268 of 12.29 acres	0.0068%
(5.1.9) David F. Boyd Heirs, Devisees, Successors or Assigns		
(5.1.9.1) Irene Davis	<i>Conveyed 2/27/2017 interests in all tracts to Christine Lockhart, Roger Lockhart & Francis Lockhart</i>	
(5.1.9.1.1) Christine Lockhart PO Box 243 Vansant, VA 24656	0.0253 acres 1/486 of 12.29 acres	0.0316%
(5.1.9.1.2) Roger Lockhart PO Box 942 Vansant, VA 24656	0.0253 acres 1/486 of 12.29 acres	0.0316%
(5.1.9.1.3) Francis Lockhart PO Box 942 Vansant, VA 24656	0.0253 acres 1/486 of 12.29 acres	0.0316%
(5.1.9.3) Roger Lockhart PO Box 942 Vansant, VA 24656	0.0759 acres 1/162 of 12.29 acres	0.0948%
(5.1.9.4) Francis Lockhart PO Box 942 Vansant, VA 24656	0.0759 acres 1/162 of 12.29 acres	0.0948%
(6a) Leah Victoria Barton	<i>Conveyed 7/11/1960 1/42nd interest to Donald McGlothlin DB 186/38</i>	
(6a.1) Donald A. McGlothlin Heirs, Devisees, Successors or Assigns		
(6a.1.1) Mary L. McGlothlin Heirs, Devisees, Successors or Assigns		
(6a.1.1.1) Donald A. McGlothlin, Jr PO Box 580 Lebanon, VA 24256	0.0732 acres 1/168 of 12.29 acres	0.0914%
(6a.1.1.2) Mary Louise McGlothlin Burton Heirs, Devisees, Successors or Assigns		
(6a.1.1.2.1) Wayne Talbert Burton, Sr 1010 N. Martintown Rd McCormick, SC 29835	0.0244 acres 1/504 of 12.29 acres	0.0305%
(6a.1.1.2.2) Joseph John LaPerla 3123 Patrick Henry Dr Apt 332 Falls Church, VA 22044	0.0244 acres 1/504 of 12.29 acres	0.0305%
(6a.1.1.2.3) Mary Louise LaPerla PO Box 188 Davidsonville, MD 21035	0.0244 acres 1/504 of 12.29 acres	0.0305%
(6a.1.3.3) Leah Ann McGlothlin 2859 Kenneel Gap Rd Oakwood, VA 24631	0.0732 acres 1/168 of 12.29 acres	0.0914%
(6a.1.1.4) Kevin Timothy McGlothlin 2285 Clifton Farm Rd Honaker, VA 24260	0.0732 acres 1/168 of 12.29 acres	0.0914%
(6) Leah Victoria Barton Heirs, Devisees, Successors or Assigns		
(6.1) Francis M. Burton	<i>Conveyed 1/49 on 7/10/1976 to Rual Fuller DB 238/549</i>	
(6.1.1) Rual Fuller	<i>Conveyed 1/15/1987 DB 328/659</i>	
(6.1.1.1) Ruth Ann Fuller	<i>Conveyed 3/25/1989 tracts of coal only DB 350/310</i>	
(6.1.1.1.1) King Kcals, Inc	<i>Conveyed 5/3/1990 all interest in subject tracts DB 360/679</i>	
(6.1.1.1.1.1) Ruth Ann Fuller (Pctter)	<i>Conveyed 5/7/2002 all interest in subject tracts DB 547/239</i>	
(6.1.1.1.1.1.1) Rual Fuller Heirs, Devisees, Successors or Assigns		

Exhibit B
Unit S(-2)
Docket #VGOB 17-0718-4137
List of all Owners/Claimants

	Acres In Unit	Percent of Unit
(6.1.1.1.1.1.1) Arlene Deel 28131 Dickenson Hwy Haysi, VA 24256	0.2508 acres 1/49 of 12.29 acres	0.3135%
(6.2) Albert A. Barton Heirs, Devisees, Successors or Assigns		
(6.2.1) Sarah J. Barton & Leah C. Barton	<i>Life Estate extinguished</i>	
(6.2.1.1) Francis M. Barton Heirs, Devisees, Successors or Assigns		
(6.2.1.1.1) Hazel Barton Heirs, Devisees, Successors or Assigns		
(6.2.1.1.1.1) Henry M. Barton Heirs, Devisees, Successors or Assigns		
(6.2.1.1.1.1.1) Emma A. Barton PO box 165 Vansant, VA 24656	0.0063 acres 1/1960 of 12.29 acres	0.0078%
(6.2.1.1.1.2) Mary Catherine Inman Heirs, Devisees, Successors or Assigns		
(6.2.1.1.1.2.1) Earl Inman 292 Bellehaven Dr Bristol, TN 24201	0.0063 acres 1/1960 of 12.29 acres	0.0078%
(6.2.1.1.1.3) Luther Marvin Barton Heirs, Devisees, Successors or Assigns <i>(documentation requested 4/5/17)</i>	0.0063 acres 1/1960 of 12.29 acres	0.0078%
(6.2.1.1.1.3.1) Alta Barton 127 Vine Dr Yorktown, VA 23692		
(6.2.1.1.1.4) Hazel Irene Stinson 1108 Leland Circle Virginia Beach, VA 23464	0.0063 acres 1/1960 of 12.29 acres	0.0078%
(6.2.1.1.1.5) Hattie Ruthie Barton Tiller Heirs, Devisees, Successors or Assigns		
(6.2.1.1.1.5.1) Lehman Lois Tiller Heirs, Devisees, Successors or Assigns		
(6.2.1.1.1.5.1.1) Maretha Gail Tiller Lester 1192 Ambrosia Rd Rowe, VA 24646	0.0016 acres 1/7840 of 12.29 acres	0.0020%
(6.2.1.1.1.5.1.2) Stafford Gary Tiller 1256 Ambrosia Rd Rowe, VA 24646	0.0016 acres 1/7840 of 12.29 acres	0.0020%
(6.2.1.1.1.5.1.3) Regana Gale Kennedy Street 1874 India Grave Gap Rd Vansant, VA 24656	0.0016 acres 1/7840 of 12.29 acres	0.0020%
(6.2.1.1.1.5.1.4) Marcus Lee Tiller 210 Walkers Creek Rd Bland, VA 24315	0.0016 acres 1/7840 of 12.29 acres	0.0020%
(6.2.1.1.1.6) Leah Martha Sheppard 8919 Patrick Henry Hwy Phenix, VA 23959	0.0063 acres 1/1960 of 12.29 acres	0.0078%
(6.2.1.1.1.7) Virgelee Barton Johnson 648 Haisip Ln Scottsville, VA 24590	0.0063 acres 1/1960 of 12.29 acres	0.0078%
(6.2.1.1.1.8) JC Barton 2469 Meadow Creek Rd Galax, VA 24333	0.0063 acres 1/1960 of 12.29 acres	0.0078%
(6.2.1.1.1.9) Mitchell Wayne Barton 186 Rolling Meadows Rd Lebanon, VA 24266	0.0063 acres 1/1960 of 12.29 acres	0.0078%
(6.2.1.1.1.10) Dr. Candy Marie Campbell-Pritt Box 776 Lebanon, VA 24266	0.0063 acres 1/1960 of 12.29 acres	0.0078%
(6.2.1.2) James C. Barton Heirs, Devisees, Successors or Assigns		
(6.2.1.2.1) Irene Barton Heirs, Devisees, Successors or Assigns		
(6.2.1.2.1.1) Vickie B. Early 5852 Chagall Circle Roanoke, VA 24018	0.0314 acres 1/392 of 12.29 acres	0.0392%
(6.2.1.2.1.2) Teresa B. Moore 223 Bread & Cheese Hollow Rd Northport, NY 11768	0.0314 acres 1/392 of 12.29 acres	0.0392%
(6.2.1.3) Carl Barton Heirs, Devisees, Successors or Assigns		
(6.2.1.3.1) Sandra Barton Hibbitts 4717 Boyds Ridge Rd Vansant, VA 24656	0.0627 acres 1/196 of 12.29 acres	0.0784%
(6.2.1.4) Elbert D. Barton Heirs, Devisees, Successors or Assigns		

Exhibit B
Unit S(-2)
Docket #VGOB 17-0718-4137
List of all Owners/Claimants

	Acres In Unit	Percent of Unit
(6.2.1.4.1) David R. Barton	<i>Conveyed 11/4/1995 to Buchanan Production Company DB 442/504</i>	
(6.2.1.4.1.1) CNX Gas Company LLC PO Box 643830 Pittsburgh, PA 15264-3830	0.0157 acres 1/784 of 12.29 acres	0.0196%
(6.2.1.4.2) Donald P. Barton	<i>Conveyed 11/4/1995 to Buchanan Production Company DB 442/501</i>	
(6.2.1.4.2.1) CNX Gas Company LLC PO Box 643830 Pittsburgh, PA 15264-3830	0.0157 acres 1/784 of 12.29 acres	0.0196%
(6.2.1.4.3) James L. Barton	<i>Conveyed 11/4/1995 to Buchanan Production Company DB 442/498</i>	
(6.2.1.4.3.1) CNX Gas Company LLC PO Box 643830 Pittsburgh, PA 15264-3830	0.0157 acres 1/784 of 12.29 acres	0.0196%
(6.2.1.4.4) Donna Breeding	<i>Conveyed 11/4/1995 to Buchanan Production Company DB 442/424</i>	
(6.2.1.4.4.1) CNX Gas Company LLC PO Box 643830 Pittsburgh, PA 15264-3830	0.0157 acres 1/784 of 12.29 acres	0.0196%
(6.3) James C. Barton Heirs, Devisees, Successors or Assigns		
(6.3.1) Irene Barton Heirs, Devisees, Successors or Assigns		
(6.3.1.1) Vickie B. Early 5852 Chagall Circle Roanoke, VA 24018	0.1254 acres 1/98 of 12.29 acres	0.1568%
(6.3.1.2) Teresa B. Moore 223 Bread & Cheese Hollow Rd Northport, NY 11768	0.1254 acres 1/98 of 12.29 acres	0.1568%
(6.4) Sarah J. Barton Heirs, Devisees, Successors or Assigns		
(6.4.1) Francis M. Barton Heirs, Devisees, Successors or Assigns		
(6.4.1.1) Hazel Barton	<i>Conveyed 11/12/1998 to Carl Barton DB 485/422</i>	
(6.4.1.1.1) Carl Barton Heirs, Devisees, Successors or Assigns		
(6.4.1.1.1.1) Sandra Barton Hibbitts 4717 Boyds Ridge Rd Vansant, VA 24656	0.0627 acres 1/196 of 12.29 acres	0.0784%
(6.4.2) James C. Barton Heirs, Devisees, Successors or Assigns		
(6.4.2.1) Vickie Early	<i>Conveyed 11/12/1998 to Carl Barton DB 485/422</i>	
(6.4.2.1.1) Carl Barton Heirs, Devisees, Successors or Assigns		
(6.4.2.1.1.1) Sandra Barton Hibbitts 4717 Boyds Ridge Rd Vansant, VA 24656	0.0314 acres 1/392 of 12.29 acres	0.0392%
(6.4.2.2) Teresa Moore	<i>Conveyed 11/12/1998 to Carl Barton DB 485/422</i>	
(6.4.2.2.1) Carl Barton Heirs, Devisees, Successors or Assigns		
(6.4.2.2.1.1) Sandra Barton Hibbitts 4717 Boyds Ridge Rd Vansant, VA 24656	0.0314 acres 1/392 of 12.29 acres	0.0392%
(6.4.3) Carl Barton Heirs, Devisees, Successors or Assigns		
(6.4.3.1) Sandra Barton Hibbitts 4717 Boyds Ridge Rd Vansant, VA 24656	0.0627 acres 1/196 of 12.29 acres	0.0784%
(6.4.4) Elbert D. Barton Heirs, Devisees, Successors or Assigns		
(6.4.4.1) James L. Barton	<i>Conveyed 11/12/1998 to Carl Barton DB 485/422</i>	
(6.4.4.1.1) Carl Barton Heirs, Devisees, Successors or Assigns		
(6.4.4.1.1.1) Sandra Barton Hibbitts 4717 Boyds Ridge Rd Vansant, VA 24656	0.0157 acres 1/784 of 12.29 acres	0.0196%
(6.4.4.2) Donald B. Barton	<i>Conveyed 11/12/1998 to Carl Barton DB 485/422</i>	
(6.4.4.2.1) Carl Barton Heirs, Devisees, Successors or Assigns		
(6.4.4.2.1.1) Sandra Barton Hibbitts 4717 Boyds Ridge Rd Vansant, VA 24656	0.0157 acres 1/784 of 12.29 acres	0.0196%
(6.4.4.3) David R. Barton	<i>Conveyed 11/12/1998 to Carl Barton DB 485/422</i>	
(6.4.4.3.1) Carl Barton Heirs, Devisees, Successors or Assigns		

Exhibit B
Unit S(-2)
Docket #VGOB 17-0718-4137
List of all Owners/Claimants

	Acres In Unit	Percent of Unit
(6.4.4.3.1.1) Sandra Barton Hibbitts 4717 Boyds Ridge Rd Vansant, VA 24656	0.0157 acres 1/784 of 12.29 acres	0.0196%
(6.4.4.4) Donna B. Barton Breeding	<i>Conveyed 11/12/1998 to Carl Barton DB 485/422</i>	
(6.4.4.4.1) Carl Barton Heirs, Devisees, Successors or Assigns		
(6.4.4.4.1.1) Sandra Barton Hibbitts 4717 Boyds Ridge Rd Vansant, VA 24656	0.0157 acres 1/784 of 12.29 acres	0.0196%
(6.5) Albert A. Barton Heirs, Devisees, Successors or Assigns		
(6.5.1) Sarah J. Barton & Leah C. Barton	<i>Life Estate extinguished</i>	
(6.5.1.1) Francis M. Barton Heirs, Devisees, Successors or Assigns		
(6.5.1.1.1) Hazel Barton Heirs, Devisees, Successors or Assigns		
(6.5.1.1.1.1) Henry M. Barton Heirs, Devisees, Successors or Assigns		
(6.5.1.1.1.1.1) Emma A. Barton PO box 165 Vansant, VA 24656	0.0063 acres 1/1960 of 12.29 acres	0.0078%
(6.5.1.1.1.2) Mary Catherine Inman Heirs, Devisees, Successors or Assigns		
(6.5.1.1.1.2.1) Earl Inman 292 Bellehaven Dr Bristol, TN 24201	0.0063 acres 1/1960 of 12.29 acres	0.0078%
(6.5.1.1.1.3) Luther Marvin Barton Heirs, Devisees, Successors or Assigns <i>(documentation requested 4/5/17)</i>	0.0063 acres 1/1960 of 12.29 acres	0.0078%
(6.5.1.1.1.3.1) Alta Barton 127 Vine Dr Yorktown, VA 23692		
(6.5.1.1.1.4) Hazel Irene Stinson 1108 Leland Circle Virginia Beach, VA 23464	0.0063 acres 1/1960 of 12.29 acres	0.0078%
(6.5.1.1.1.5) Hattie Ruthie Barton Tiller Heirs, Devisees, Successors or Assigns		
(6.5.1.1.1.5.1) Lehman Lois Tiller Heirs, Devisees, Successors or Assigns		
(6.5.1.1.1.5.1.1) Maretha Gail Tiller Lester 1192 Ambrosia Rd Rowe, VA 24646	0.0016 acres 1/7840 of 12.29 acres	0.0020%
(6.5.1.1.1.5.1.2) Stafford Gary Tiller 1256 Ambrosia Rd Rowe, VA 24646	0.0016 acres 1/7840 of 12.29 acres	0.0020%
(6.5.1.1.1.5.1.3) Regana Gale Kennedy Street 1874 India Grave Gap Rd Vansant, VA 24656	0.0016 acres 1/7840 of 12.29 acres	0.0020%
(6.5.1.1.1.5.1.4) Marcus Lee Tiller 210 Walkers Creek Rd Bland, VA 24315	0.0016 acres 1/7840 of 12.29 acres	0.0020%
(6.5.1.1.1.6) Leah Martina Sheppard 8919 Patrick Henry Hwy Phenix, VA 23959	0.0063 acres 1/1960 of 12.29 acres	0.0078%
(6.5.1.1.1.7) Virgelee Barton Johnson 648 Haslip Ln Scottsville, VA 24590	0.0063 acres 1/1960 of 12.29 acres	0.0078%
(6.5.1.1.1.8) JC Barton 2469 Meadow Creek Rd Galax, VA 24333	0.0063 acres 1/1960 of 12.29 acres	0.0078%
(6.5.1.1.1.9) Mitchell Wayne Barton 186 Rolling Meadows Rd Lebanon, VA 24266	0.0063 acres 1/1960 of 12.29 acres	0.0078%
(6.5.1.1.1.10) Dr. Candy Marie Campbell-Pritt Box 776 Lebanon, VA 24266	0.0063 acres 1/1960 of 12.29 acres	0.0078%
(6.5.1.2) James C. Barton Heirs, Devisees, Successors or Assigns		
(6.5.1.2.1) Irene Barton Heirs, Devisees, Successors or Assigns		
(6.5.1.2.1.1) Vickie B. Early 5852 Chagall Circle Roanoke, VA 24018	0.0314 acres 1/392 of 12.29 acres	0.0392%
(6.5.1.2.1.2) Teresa B. Moore 223 Bread & Cheese Hollow Rd Northport, NY 11768	0.0314 acres 1/392 of 12.29 acres	0.0392%

Exhibit B
Unit S(-2)
Docket #VGOB 17-0718-4137
List of all Owners/Claimants

	Acres In Unit	Percent of Unit
(6.5.1.3) Carl Barton Heirs, Devisees, Successors or Assigns		
(6.5.1.3.1) Sandra Barton Hibbits 4717 Boyds Ridge Rd Vansant, VA 24656	0.0627 acres 1/196 of 12.29 acres	0.0784%
(6.5.1.1.4) Elbert D. Barton Heirs, Devisees, Successors or Assigns		
(6.5.1.1.4.1) David R. Barton	<i>Conveyed 11/4/1995 to Buchanan Production Company DB 442/504</i>	
(6.5.1.1.4.1.1) CNX Gas Company LLC PO Box 643830 Pittsburgh, PA 15264-3830	0.0157 acres 1/784 of 12.29 acres	0.0196%
(6.5.1.1.4.2) Donald P. Barton	<i>Conveyed 11/4/1995 to Buchanan Production Company DB 442/501</i>	
(6.5.1.1.4.2.1) CNX Gas Company LLC PO Box 643830 Pittsburgh, PA 15264-3830	0.0157 acres 1/784 of 12.29 acres	0.0196%
(6.5.1.1.4.3) James L. Barton	<i>Conveyed 11/4/1995 to Buchanan Production Company DB 442/498</i>	
(6.5.1.1.4.3.1) CNX Gas Company LLC PO Box 643830 Pittsburgh, PA 15264-3830	0.0157 acres 1/784 of 12.29 acres	0.0196%
(6.5.1.1.4.4) Donna Breeding	<i>Conveyed 11/4/1995 to Buchanan Production Company DB 442/424</i>	
(6.5.1.1.4.4.1) CNX Gas Company LLC PO Box 643830 Pittsburgh, PA 15264-3830	0.0157 acres 1/784 of 12.29 acres	0.0196%
(6.6) Carl Barton Heirs, Devisees, Successors or Assigns		
(6.6.1) Sandra Barton Hibbits 4717 Boyds Ridge Rd Vansant, VA 24656	0.2508 acres 1/49 of 12.29 acres	0.3135%
(6.7) Elbert D. Barton Heirs, Devisees, Successors or Assigns		
(6.7.1) Bettie V. Barton	<i>Life Estate extinguished</i>	
(6.7.1.1) David R. Barton	<i>Conveyed 11/4/1995 to Buchanan Production Company DB 442/504</i>	
(6.7.1.1.1) CNX Gas Company LLC PO Box 643830 Pittsburgh, PA 15264-3830	0.0627 acres 1/196 of 12.29 acres	0.0784%
(6.7.1.2) Donald P. Barton	<i>Conveyed 11/4/1995 to Buchanan Production Company DB 442/501</i>	
(6.7.1.2.1) CNX Gas Company LLC PO Box 643830 Pittsburgh, PA 15264-3830	0.0627 acres 1/196 of 12.29 acres	0.0784%
(6.7.1.3) James L. Barton	<i>Conveyed 11/4/1995 to Buchanan Production Company DB 442/498</i>	
(6.7.1.3.1) CNX Gas Company LLC PO Box 643830 Pittsburgh, PA 15264-3830	0.0627 acres 1/196 of 12.29 acres	0.0784%
(6.7.1.4) Donna Breeding	<i>Conveyed 11/4/1995 to Buchanan Production Company DB 442/424</i>	
(6.7.1.4.1) CNX Gas Company LLC PO Box 643830 Pittsburgh, PA 15264-3830	0.0627 acres 1/196 of 12.29 acres	0.0784%

II. OIL & GAS OWNERSHIP

Tract #1 - 3.78 acres

(1) John W. Pobst, Jr., et al. <i>(287.00 Acre Tract)</i>	3.78 acres	100.0000%
(a) Fairview Limited Partnership c/o John C. Irvin, Managing Partner 4710 Hunterwood Circle Richmond, TX 77406	0.95 acres 1/4 of 3.78 acres	1.1813%
(b) CIPL, LP 4710 Hunterwood Circle Richmond, TX 77406	0.32 acres 1/12 of 3.78 acres	0.3938%
(c) F.H. Combs, II Testamentary Trust c/o Trustees P.O. Box 841 Tazewell, VA 24651	0.32 acres 1/12 of 3.78 acres	0.3938%
(d) Martha E. Combs c/o Benjamin F. Edwards & Co. 126 West Main St Tazewell, VA 24651	0.32 acres 1/12 of 3.78 acres	0.3938%
(e) John W. Pobst, Jr. Box 86 Revere, PA 18953	0.32 acres 1/12 of 3.78 acres	0.3938%
(f) Virginia Linwick 4324 South Ball Rd Veradale, WA 99037	0.32 acres 1/12 of 3.78 acres	0.3938%
(g) W. Kent Pobst Trust		

Exhibit B
Unit S(-2)
Docket #VGOB 17-0718-4137
List of all Owners/Claimants

	Acres In Unit	Percent of Unit
(g.1) Richard K. Pobst 39 Waterside Dr. Cartersville, GA 30121	0.32 acres 1/12 of 3.78 acres	0.3938%
(g.2) Catherine Pobst c/o Lynn R. Quick 111 Postelle Street Cartersville, GA 30120	0.32 acres 1/12 of 3.78 acres	0.3938%
(h) Meredith E. Jennings 2418 West Linden Street Nashville, TN 37212	0.63 acres 1/6 of 3.78 acres	0.7875%
<u>Tract #2 - 63.93 acres</u>		
(f) John W. Pobst, Jr., et al. <i>(139.97 Acre Tract)</i>	63.93 acres	79.9125%
(a) Fairview Limited Partnership c/o John C. Irvin, Managing Partner 4710 Hunterwood Circle Richmond, TX 77406	15.98 acres 1/4 of 63.93 acres	19.9781%
(b) CIPL, LP 4710 Hunterwood Circle Richmond, TX 77406	5.33 acres 1/12 of 63.93 acres	6.6594%
(c) F.H. Combs, II Testamentary Trust c/o Trustees P.O. Box 841 Tazewell, VA 24651	5.33 acres 1/12 of 63.93 acres	6.6594%
(d) Martha E. Combs c/o Benjamin F. Edwards & Co. 126 West Main St Tazewell, VA 24651	5.33 acres 1/12 of 63.93 acres	6.6594%
(e) John W. Pobst, Jr. Box 86 Revere, PA 18953	5.33 acres 1/12 of 63.93 acres	6.6594%
(f) Virginia Linwick 4324 South Ball Rd Veradale, WA 99037	5.33 acres 1/12 of 63.93 acres	6.6594%
(g) W. Kent Pobst Trust		
(g.1) Richard K. Pobst 39 Waterside Dr. Cartersville, GA 30121	5.33 acres 1/12 of 63.93 acres	6.6594%
(g.2) Catherine Pobst c/o Lynn R. Quick 111 Postelle Street Cartersville, GA 30120	5.33 acres 1/12 of 63.93 acres	6.6594%
(j) Meredith E. Jennings 2418 West Linden Street Nashville, TN 37212	10.66 acres 1/6 of 63.93 acres	13.3188%
<u>Tract #3 - 12.29 acres</u>		
Josephine Boyd Heirs, Devises, Successors or Assigns, et al. <i>(previously FMF Boyd)</i> <i>(105 Acre Tract)</i>	12.29 acres	15.3625%
(1a) Hester Boyd Heirs, Devises, Successors or Assigns		
(1a.1) Donald McGlothlin Heirs, Devises, Successors or Assigns		
(1a.1.1) Mary L. McGlothlin Heirs, Devises, Successors or Assigns		
(1a.1.1.1) Donald McGlothlin PO Box 580 Lebanon, VA 24266	0.0732 acres 1/168 of 12.29 acres	0.0914%
(1a.1.1.2) Mary Louise McGlothlin Heirs, Devises, Successors or Assigns		
(1a.1.1.2.1) Wayne Talbert Burton, Sr 1010 N. Martintown Rd McCormick, SC 29835	0.0244 acres 1/504 of 12.29 acres	0.0305%
(1a.1.1.2.2) Joseph John LaPerla 3123 Patrick Henry Dr Apt 332 Falls Church, VA 22044	0.0244 acres 1/504 of 12.29 acres	0.0305%
(1a.1.1.2.3) Mary Louise LaPerla PO Box 188 Davidsonville, MD 21035	0.0244 acres 1/504 of 12.29 acres	0.0305%
(1a.1.1.3) Leah Ann McGlothlin 2859 Kennel Gap Rd Oakwood, VA 24631	0.0732 acres 1/168 of 12.29 acres	0.0914%
(1a.1.1.4) Kevin Timothy McGlothlin 2285 Clifton Farm Rd Honaker, VA 24260	0.0732 acres 1/168 of 12.29 acres	0.0914%
(1) Hester Boyd Heirs, Devises, Successors or Assigns		

Exhibit B
Unit S(-2)
Docket #VGOB 17-0718-4137
List of all Owners/Claimants

	Acres In Unit	Percent of Unit
(1.1) Marion Boyd Heirs, Devisees, Successors or Assigns		
(1.1.1) Letha A. Deal Boyd Heirs, Devisees, Successors or Assigns		
(1.1.1.1) Kilby Boyd Heirs, Devisees, Successors or Assigns		
(1.1.1.1.1) Johnny Boyd Heirs, Devisees, Successors or Assigns		
(1.1.1.1.1.1) Jimmy Boyd	<i>Conveyed interest 5/2/2011 Instr. 11/1128</i>	
(1.1.1.1.1.1.1) Clyde Boyd PO Box 403 Clinchco, VA 24226	0.0035 acres 1/3528 of 12.29 acres	0.0044%
(1.1.1.1.1.2) Larry Boyd	<i>Conveyed interest 5/2/2011 Instr. 11/1128</i>	
(1.1.1.1.1.2.1) Clyde Boyd PO Box 403 Clinchco, VA 24226	0.0035 acres 1/3528 of 12.29 acres	0.0044%
(1.1.1.1.1.3) Michael Boyd	<i>Conveyed interest 5/2/2011 Instr. 11/1128</i>	
(1.1.1.1.1.3.1) Clyde Boyd PO Box 403 Clinchco, VA 24226	0.0035 acres 1/3528 of 12.29 acres	0.0044%
(1.1.1.1.1.4) Scott Boyd	<i>Conveyed interest 5/2/2011 Instr. 11/1128</i>	
(1.1.1.1.1.4.1) Clyde Boyd PO Box 403 Clinchco, VA 24226	0.0035 acres 1/3528 of 12.29 acres	0.0044%
(1.1.1.1.3) Clyde Boyd PO Box 403 Clinchco, VA 24226	0.0139 acres 1/882 of 12.29 acres	0.0174%
(1.1.1.2) Johnny Boyd Heirs, Devisees, Successors or Assigns		
(1.1.1.2.1) Jimmy Boyd	<i>Conveyed interest 5/2/2011 Instr. 11/1128</i>	
(1.1.1.2.1.1) Clyde Boyd PO Box 403 Clinchco, VA 24226	0.0070 acres 1/1764 of 12.29 acres	0.0087%
(1.1.1.2.2) Larry Boyd	<i>Conveyed interest 5/2/2011 Instr. 11/1128</i>	
(1.1.1.2.2.1) Clyde Boyd PO Box 403 Clinchco, VA 24226	0.0070 acres 1/1764 of 12.29 acres	0.0087%
(1.1.1.2.3) Michael Boyd	<i>Conveyed interest 5/2/2011 Instr. 11/1128</i>	
(1.1.1.2.3.1) Clyde Boyd PO Box 403 Clinchco, VA 24226	0.0070 acres 1/1764 of 12.29 acres	0.0087%
(1.1.1.2.4) Scott Boyd	<i>Conveyed interest 5/2/2011 Instr. 11/1128</i>	
(1.1.1.2.4.1) Clyde Boyd PO Box 403 Clinchco, VA 24226	0.0070 acres 1/1764 of 12.29 acres	0.0087%
(1.1.1.3) Clyde Boyd PO Box 403 Clinchco, VA 24226	0.0279 acres 1/441 of 12.29 acres	0.0348%
(1.1.2) Kilby Boyd Heirs, Devisees, Successors or Assigns		
(1.1.2.1) Johnny Boyd Heirs, Devisees, Successors or Assigns		
(1.1.2.1.1) Jimmy Boyd	<i>Conveyed interest 5/2/2011 Instr. 11/1128</i>	
(1.1.2.1.1.1) Clyde Boyd PO Box 403 Clinchco, VA 24226	0.0070 acres 1/1764 of 12.29 acres	0.0087%
(1.1.2.1.2) Larry Boyd	<i>Conveyed interest 5/2/2011 Instr. 11/1128</i>	
(1.1.2.1.2.1) Clyde Boyd PO Box 403 Clinchco, VA 24226	0.0070 acres 1/1764 of 12.29 acres	0.0087%
(1.1.2.1.3) Michael Boyd	<i>Conveyed interest 5/2/2011 Instr. 11/1128</i>	
(1.1.2.1.3.1) Clyde Boyd PO Box 403 Clinchco, VA 24226	0.0070 acres 1/1764 of 12.29 acres	0.0087%
(1.1.2.1.4) Scott Boyd	<i>Conveyed interest 5/2/2011 Instr. 11/1128</i>	
(1.1.2.1.4.1) Clyde Boyd PO Box 403 Clinchco, VA 24226	0.0070 acres 1/1764 of 12.29 acres	0.0087%
(1.1.2.2) Clyde Boyd PO Box 403 Clinchco, VA 24226	0.0279 acres 1/441 of 12.29 acres	0.0348%
(1.1.3) Johnny Boyd Heirs, Devisees, Successors or Assigns		

**Exhibit B
Unit S(-2)
Docket #VGOB 17-0718-4137
List of all Owners/Claimants**

	Acres in Unit	Percent of Unit
(1.1.3.1) Pamela Karen Boyd	<i>Conveyed interest to Rual Fuller 2/3/2005 DB 611/466</i>	
(1.1.3.1.1) Rual Fuller	<i>Conveyed 1/15/1987 2/3/2005 DB 328/659</i>	
(1.1.3.1.1.1) Ruth Ann Fuller	<i>Conveyed 3/25/1989 tracts of coal only included undivided interest in Tr. 11 DB328/659, lands of FNF & Josephine Boyd Tr. 12 & 13 DB 350/310</i>	
(1.1.3.1.1.1.1) King Koals, inc.	<i>Conveyed 5/3/1990 all interests in subject tracts DB 360/679</i>	
(1.1.3.1.1.1.1.1) Ruth Ann Fuller (Potter)	<i>Conveyed 5/7/2002 all interests in subject tracts DB 647/239</i>	
(1.1.3.1.1.1.1.1.1) Rual Fuller Heirs, Deviseses, Successors or Assigns		
(1.1.3.1.1.1.1.1.1.1) Arlene Deel 28131 Dickenson Hwy Haysi, VA 24256	0.0567 acres 2/441 of 12.29 acres	0.0697%
(1.1.4) Clyde Boyd PO Box 403 Clinchco, VA 24226	0.0567 acres 2/441 of 12.29 acres	0.0697%
(1.2) Henry Boyd Heirs, Deviseses, Successors or Assigns		
(1.2.1) Delta Boyd	<i>Deceased - life estate extinguished</i>	
(1.2.1.1) Hazel Neeley PO Box 155 Davenport, VA 24239	0.0279 acres 1/441 of 12.29 acres	0.0348%
(1.2.1.2) Juanita Maddox 1226 Calla Dr Fayetteville, NC 28303	0.0279 acres 1/441 of 12.29 acres	0.0348%
(1.2.1.3) Sharlene Janette James 2371 Drill Rd Honaker, VA 24260	0.0279 acres 1/441 of 12.29 acres	0.0348%
(1.2.1.4) Judy C. Boyd 3501 Boyd's Ridge Rd Vansant, VA 24656	0.0279 acres 1/441 of 12.29 acres	0.0348%
(1.2.1.5) Ralph Boyd PO Box 122 Maxie, VA 24628	0.0279 acres 1/441 of 12.29 acres	0.0348%
(1.2.1.6) Brenda Duty 1222 Boyd's Ridge Rd Vansant, VA 24656	0.0279 acres 1/441 of 12.29 acres	0.0348%
(1.2.1.7) Evelyn Coleman PO Box 97 Haysi, VA 24256	0.0279 acres 1/441 of 12.29 acres	0.0348%
(1.2.1.8) Leah Deel Heirs, Deviseses, Successors or Assigns		
(1.2.1.8.1) Arville E. Deel Heirs, Deviseses, Successors or Assigns		
(1.2.1.8.1.1) Linda Compton 4240 Ridgebrook Bnd Cumming, GA 30028	0.0028 acres 1/4410 of 12.29 acres	0.0035%
(1.2.1.8.1.2) Jerry Deel 328 Union St Bluefield, WV 24701	0.0028 acres 1/4410 of 12.29 acres	0.0035%
(1.2.1.8.1.3) Shirley Bailey PO Box 957 Lebanon, VA 24266	0.0028 acres 1/4410 of 12.29 acres	0.0035%
(1.2.1.8.1.4) Sharon Tiller 3610 Wood Duck Dr Mims, FL 32754	0.0028 acres 1/4410 of 12.29 acres	0.0035%
(1.2.1.8.1.5) Donald Deel PO Box 413 Rosedale, VA 24280	0.0028 acres 1/4410 of 12.29 acres	0.0035%
(1.2.1.8.1.6) Leonard Grayson Deel PO Box 322 Davenport, VA 24239	0.0028 acres 1/4410 of 12.29 acres	0.0035%
(1.2.1.8.1.7) Douglas Deel 1027 Burr Oak Dr Haysi, VA 24256	0.0028 acres 1/4410 of 12.29 acres	0.0035%
(1.2.1.8.1.8) Arville Deel, Jr. 15072 Bordwine Rd Bristol, VA 24202	0.0028 acres 1/4410 of 12.29 acres	0.0035%
(1.2.1.8.1.9) Joyce Ann Deel Tiller Heirs, Deviseses, Successors or Assigns		
(1.2.1.8.1.9.1) Rhonda Renee Edwards 153 Autumn St Honaker, VA 24260	0.0009 acres 1/13230 of 12.29 acres	0.0012%
(1.2.1.8.1.9.2) Kay Michelle Cantrell 116 Lake St Pounding Mill, VA 24637	0.0009 acres 1/13230 of 12.29 acres	0.0012%

**Exhibit B
Unit S(-2)
Docket #VGOB 17-0718-4137
List of all Owners/Claimants**

	Acres In Unit	Percent of Unit
(1.2.1.8.1.9.3) Sandra Marie Anderson PO Box 203 Richfield, OH 44286	0.0009 acres 1/13230 of 12.29 acres	0.0012%
(1.2.1.8.1.10) Kenny Vernon Deel Heirs, Devises, Successors or Assigns		
(1.2.1.8.1.10.1) Kenny Vernon Deel, Jr. PO Box 860 Oakwood, VA 24631	0.0007 acres 1/17640 of 12.29 acres	0.0009%
(1.2.1.8.1.10.2) Michelle Johnson 1229 Compton & Combs Rd Honaker, VA 24260	0.0007 acres 1/17640 of 12.29 acres	0.0009%
(1.2.1.8.1.10.3) Keaton Deel 285 Bakers Rd Jolo, WV 24850	0.0007 acres 1/17640 of 12.29 acres	0.0009%
(1.2.1.8.1.10.4) Kendell Deel 10567 Helen Henderson Hwy Honaker, VA 24260	0.0007 acres 1/17640 of 12.29 acres	0.0009%
(1.2.9) Alfred E. Boyd Heirs, Devises, Successors or Assigns		
(1.2.9.1) Margie Boyd Wenner PO Box 313 Davenport, VA 24239 <i>(Bad Address)</i>	<i>Life estate in 1/3 of 1/441</i>	
(1.2.9.2) Anita D. Deel 18030 Rich Valley Rd Abingdon, VA 24210	0.0056 acres 1/2205 of 12.29 acres	0.0070%
(1.2.9.3) Terry B. Boyd 290 Sunset Dr Abingdon, VA 24210	0.0056 acres 1/2205 of 12.29 acres	0.0070%
(1.2.9.4) Lisa M. Stanley 18132 Black Hollow Rd Abingdon, VA 24210	0.0056 acres 1/2205 of 12.29 acres	0.0070%
(1.2.9.5) Jeffrey Allen Boyd PO Box 313 Davenport, VA 24239	0.0056 acres 1/2205 of 12.29 acres	0.0070%
(1.2.9.6) Larry Duane Boyd 16507 Brumley Gap Rd Abingdon, VA 24210	0.0056 acres 1/2205 of 12.29 acres	0.0070%
(1.3) Josie Boyd Owens	<i>Conveyed 8/25/1978 all interest in 6 tracts to Rual Fuller DB 259/343</i>	
(1.3.1.1) Rual Fuller	<i>Conveyed 8/15/1987 DB 328/659</i>	
(1.3.1.1.1) Ruth Ann Fuller	<i>Conveyed 3/25/1989 tracts of coal only included undivided interest in Tr. 11 DB328/659, lands of FMF & Josephine Boyd Tr. 12 & 13 DB 350/310</i>	
(1.3.1.1.1.1) King Koals, Inc.	<i>Conveyed 5/3/1990 all interests in subject tracts DB 360/679</i>	
(1.3.1.1.1.1.1) Ruth Ann Fuller (Potter)	<i>Conveyed 5/7/2002 all interests in subject tracts DB 547/239</i>	
(1.3.1.1.1.1.1.1) Rual Fuller Heirs, Devises, Successors or Assigns		
(1.3.1.1.1.1.1.1.1) Arlene Deel 28131 Dickenson Hwy Haysi, VA 24256	0.2508 acres 1/49 of 12.29 acres	0.3135%
(1.4) Ida Boyd Fletcher Heirs, Devises, Successors or Assigns		
(1.4.1) Betty Fletcher 1281 Old Grissom Creek Rd Honaker, VA 24260	0.0418 acres 1/294 of 12.29 acres	0.0523%
(1.4.2) Gary Fletcher 5692 Deskins Rd Vansant, VA 24656	0.0418 acres 1/294 of 12.29 acres	0.0523%
(1.4.3) James D (Danny) Fletcher Heirs, Devises, Successors or Assigns		
(1.4.3.1) Glenda Kay Fletcher 8864 Helen Henderson Hwy Honaker, VA 24260	0.0418 acres 1/294 of 12.29 acres	0.0523%
(1.4.4) Jearl Fletcher 496 Horseshoe Way Apt J206 Dalton, GA 30721	0.0418 acres 1/294 of 12.29 acres	0.0523%
(1.4.5) Bethel A. Shook 1950 SE Crowberry Dr Port St Lucie, FL 34983-4674	0.0418 acres 1/294 of 12.29 acres	0.0523%
(1.4.6) Christine Mack 4496 Lynwest Dr Bloomington, IN 47404	0.0418 acres 1/294 of 12.29 acres	0.0523%
(1.5) Nancy Boyd Jackson	<i>Conveyed 9/27/1969 all interests in minerals owned by Hester Boyd at this death to Donald McGlothlin DB 193/125</i>	
(1.5.1) Donald McGlothlin Heirs, Devises, Successors or Assigns		
(1.5.1.1) Mary L. McGlothlin Heirs, Devises, Successors or Assigns		

**Exhibit B
Unit S(-2)
Docket #VGOB 17-0718-4137
List of all Owners/Claimants**

	Acres in Unit	Percent of Unit
(1.5.1.1.1) Donald A. McGlothlin, Jr PO Box 580 Lebanon, VA 24266	0.0627 acres 1/196 of 12.29 acres	0.0784%
(1.5.1.1.2) Mary Louise McGlothlin Burton Heirs, Devises, Successors or Assigns		
(1.5.1.1.2.1) Wayne Talbert Burton, Sr 1010 N. Martintown Rd McCormick, SC 29835	0.0209 acres 1/588 of 12.29 acres	0.0261%
(1.5.1.1.2.2) Joseph John LaPerla 3123 Patrick Henry Dr Apt 332 Falls Church, VA 22044	0.0209 acres 1/588 of 12.29 acres	0.0261%
(1.5.1.1.2.3) Mary Louise LaPerla PO Box 188 Davidsonville, MD 21035	0.0209 acres 1/588 of 12.29 acres	0.0261%
(1.5.1.1.3) Leah Ann McGlothlin 2859 Kennel Gap Rd Oakwood, VA 24631	0.0627 acres 1/196 of 12.29 acres	0.0784%
(1.5.1.1.4) Kevin Timothy McGlothlin 2285 Clifton Farm Rd Honaker, VA 24260	0.0627 acres 1/196 of 12.29 acres	0.0784%
(1.6) Mary Boyd Vance	<i>Conveyed 8/25/1978 all interests in 6 tracts to Rual Fuller DB 259/345</i>	
(1.6.1) Rual Fuller	<i>Conveyed 1/15/1987 2/3/2005 DB 328/659</i>	
(1.6.1.1) Ruth Ann Fuller	<i>Conveyed 3/25/1989 tracts of coal only included undivided interest in Tr. 11 DB328/659, lands of FMF & Josephine Boyd Tr. 12 & 13 DB 350/310</i>	
(1.6.1.1.1) King Koals, inc.	<i>Conveyed 5/3/1990 all interests in subject tracts DB 360/679</i>	
(1.6.1.1.1.1) Ruth Ann Fuller (Potter)	<i>Conveyed 5/7/2002 all interests in subject tracts DB 547/239</i>	
(1.6.1.1.1.1.1) Rual Fuller Heirs, Devises, Successors or Assigns		
(1.6.1.1.1.1.1.1) Arlene Deel 28131 Dickenson Hwy Haysi, VA 24256	0.2508 acres 1/49 of 12.29 acres	0.3135%
(1.7) Stuart Boyd Heirs, Devises, Successors or Assigns		
(1.7.1) Ruby Boyd Perkins 1866 Little Prater Rd Grundy, VA 24614	0.0502 acres 1/245 of 12.29 acres	0.0627%
(1.7.2) Opal Boyd Radcliff	<i>Conveyed 10/16/1971 interest in all 6 tracts to Don McGlothlin DB 215/410</i>	
(1.7.2.1) Donald McGlothlin Heirs, Devises, Successors or Assigns		
(1.7.2.1.1) Mary L. McGlothlin Heirs, Devises, Successors or Assigns		
(1.7.2.1.1.1) Donald A. McGlothlin, Jr PO Box 580 Lebanon, VA 24266	0.0125 acres 1/980 of 12.29 acres	0.0157%
(1.7.2.1.1.2) Mary Louise McGlothlin Burton Heirs, Devises, Successors or Assigns		
(1.7.2.1.1.2.1) Wayne Talbert Burton, Sr 1010 N. Martintown Rd McCormick, SC 29835	0.0042 acres 1/2940 of 12.29 acres	0.0052%
(1.7.2.1.1.2.2) Joseph John LaPerla 3123 Patrick Henry Dr Apt 332 Falls Church, VA 22044	0.0042 acres 1/2940 of 12.29 acres	0.0052%
(1.7.2.1.1.2.3) Mary Louise LaPerla PO Box 188 Davidsonville, MD 21035	0.0042 acres 1/2940 of 12.29 acres	0.0052%
(1.7.2.1.1.3) Leah Ann McGlothlin 2859 Kennel Gap Rd Oakwood, VA 24631	0.0125 acres 1/980 of 12.29 acres	0.0157%
(1.7.2.1.1.4) Kevin Timothy McGlothlin 2285 Clifton Farm Rd Honaker, VA 24260	0.0125 acres 1/980 of 12.29 acres	0.0157%
(1.7.3) Norman Boyd	<i>Conveyed 9/15/1970 interest in all 6 tracts to Don McGlothlin DB 197/37</i>	
(1.7.3.1) Donald McGlothlin Heirs, Devises, Successors or Assigns		
(1.7.3.1.1) Mary L. McGlothlin Heirs, Devises, Successors or Assigns		
(1.7.3.1.1.1) Donald A. McGlothlin, Jr PO Box 580 Lebanon, VA 24266	0.0125 acres 1/980 of 12.29 acres	0.0157%
(1.7.3.1.1.2) Mary Louise McGlothlin Burton Heirs, Devises, Successors or Assigns		
(1.7.3.1.1.2.1) Wayne Talbert Burton, Sr 1010 N. Martintown Rd McCormick, SC 29835	0.0042 acres 1/2940 of 12.29 acres	0.0052%

**Exhibit B
Unit S(-2)
Docket #VGOB 17-0718-4137
List of all Owners/Claimants**

	Acres in Unit	Percent of Unit
(1.7.3.1.1.2.2) Joseph John LaPerla 3123 Patrick Henry Dr Apt 332 Falls Church, VA 22044	0.0042 acres 1/2940 of 12.29 acres	0.0052%
(1.7.3.1.1.2.3) Mary Louise LaPerla PO Box 188 Davidsonville, MD 21035	0.0042 acres 1/2940 of 12.29 acres	0.0052%
(1.7.3.1.1.3) Leah Ann McGlothlin 2859 Kennel Gap Rd Oakwood, VA 24631	0.0125 acres 1/980 of 12.29 acres	0.0157%
(1.7.3.1.1.4) Kevin Timothy McGlothlin 2285 Clifton Farm Rd Honaker, VA 24260	0.0125 acres 1/980 of 12.29 acres	0.0157%
(1.7.4) Harman Boyd	<i>Conveyed 9/15/1970 interest in all 6 tracts to Don McGlothlin DB 197/37</i>	
(1.7.4.1) Donald McGlothlin Heirs, Devisees, Successors or Assigns		
(1.7.4.1.1) Mary L. McGlothlin Heirs, Devisees, Successors or Assigns		
(1.7.4.1.1.1) Donald A. McGlothlin, Jr PO Box 580 Lebanon, VA 24266	0.0125 acres 1/980 of 12.29 acres	0.0157%
(1.7.4.1.1.2) Mary Louise McGlothlin Burton Heirs, Devisees, Successors or Assigns		
(1.7.4.1.1.2.1) Wayne Talbert Burton, Sr 1010 N. Marlinton Rd McCormick, SC 29835	0.0042 acres 1/2940 of 12.29 acres	0.0052%
(1.7.4.1.1.2.2) Joseph John LaPerla 3123 Patrick Henry Dr Apt 332 Falls Church, VA 22044	0.0042 acres 1/2940 of 12.29 acres	0.0052%
(1.7.4.1.1.2.3) Mary Louise LaPerla PO Box 188 Davidsonville, MD 21035	0.0042 acres 1/2940 of 12.29 acres	0.0052%
(1.7.4.1.1.3) Leah Ann McGlothlin 2859 Kennel Gap Rd Oakwood, VA 24631	0.0125 acres 1/980 of 12.29 acres	0.0157%
(1.7.4.1.1.4) Kevin Timothy McGlothlin 2285 Clifton Farm Rd Honaker, VA 24260	0.0125 acres 1/980 of 12.29 acres	0.0157%
(1.7.5) Laura Boyd Deel	<i>Conveyed 7/17/1975 interests in all minerals she acquired by inheritance to Ruel Fuller DB 229/371</i>	
(1.7.5.1) Ruel Fuller	<i>Conveyed 1/15/1987 2/3/2005 DB 328/659</i>	
(1.7.5.1.1) Ruth Ann Fuller	<i>Conveyed 3/25/1989 tracts of coal only included undivided interest in Tr. 11 DB328/659, lands of FMF & Josephine Boyd Tr. 12 & 13 DB 350/310</i>	
(1.7.5.1.1.1) King Koals, Inc.	<i>Conveyed 5/3/1990 all interests in subject tracts DB 360/679</i>	
(1.7.5.1.1.1.1) Ruth Ann Fuller (Potter)	<i>Conveyed 5/7/2002 all interests in subject tracts DB 547/239</i>	
(1.7.5.1.1.1.1.1) Ruel Fuller Heirs, Devisees, Successors or Assigns		
(1.7.5.1.1.1.1.1.1) Arlene Deel 28131 Dickenson Hwy Haysi, VA 24256	0.0502 acres 1/245 of 12.29 acres	0.0627%
(2) Marion Rendue Boyd Heirs, Devisees, Successors or Assigns		
(2.1) Laura Myrtle Halo Boyd Baldwin Heirs, Devisees, Successors or Assigns		
(2.1.1) Mildred Barrett Heirs, Devisees, Successors or Assigns		
(2.1.1.1) Roy R. Barrett Heirs, Devisees, Successors or Assigns		
(2.1.1.1.1) Lara Melissa Wilt 2372 Liberty Hills South Rd Limestone, TN 37681	0.0190 acres 1/648 of 12.29 acres	0.0237%
(2.1.1.2) Rita Sturgeon 2304 Glen Oaks Dr Wichita, KS 67216	0.0095 acres 1/1296 of 12.29 acres	0.0119%
(2.1.1.3) Parris Sturgeon 1779 E. George Hazel Park, MI 48030	0.0095 acres 1/1296 of 12.29 acres	0.0119%
(2.1.1.4) Lewis Michael Sturgeon 28158 Suburban Dr Warren, MI 48068	0.0095 acres 1/1296 of 12.29 acres	0.0119%
(2.1.1.5) Lara Melissa Wilt 2372 Liberty Hills South Rd Limestone, TN 37681	0.0095 acres 1/1296 of 12.29 acres	0.0119%
(2.1.2) James Barrett Heirs, Devisees, Successors or Assigns		
(2.1.2.1) James Baldwin 2212 Mace Royal Oak, MI 48067	0.0569 acres 1/216 of 12.29 acres	0.0711%

Exhibit B
Unit S(-2)
Docket #VGOB 17-0718-4137
List of all Owners/Claimants

	Acres In Unit	Percent of Unit
(2.1.3) Regina Gale Kennedy Klinger PO Box 355 Cokeburg, PA 15324	0.0142 acres 1/864 of 12.29 acres	0.0178%
(2.1.4) Ricky Baldwin 2014 High St Cuyahoga Falls, OH 44221	0.0142 acres 1/864 of 12.29 acres	0.0178%
(2.1.5) Deanna Baldwin Price 755 Forestview Dr Wintersville, OH 43953	0.0142 acres 1/864 of 12.29 acres	0.0178%
(2.1.6) William Eugene Baldwin 3870 State Route 14 Rootstown, OH 44272-9795	0.0071 acres 1/1728 of 12.29 acres	0.0089%
(2.1.7) Amanda Baldwin Stackpole 2311 State Route 44 Atwater, OH 44201	0.0071 acres 1/1728 of 12.29 acres	0.0089%
(2.2) Walter Francis Boyd 4055 Lee Master Dr Vansant, VA 24656	0.1707 acres 1/72 of 12.29 acres	0.2134%
(2.3) Leah Vernie Boyd Baldwin Heirs, Devisees, Successors or Assigns		
(2.3.1) Velva Marie Charles 2066 Walkins St Grundy, VA 24614	0.0142 acres 1/864 of 12.29 acres	0.0178%
(2.3.2) Opal Mattie Hunt	<i>Conveyed 7/15/2015 all interest into the estate of Leah Vernie Baldwin to James Curtis Baldwin Instr. 08-1469</i>	
(2.3.2.1) James Curtis Baldwin 1261 Baldwin Rd Vansant, VA 24656	0.0142 acres 1/864 of 12.29 acres	0.0178%
(2.3.3) Paulirle Baldwin 5931 Berkshire Ct Alexandria, VA 22303	0.0142 acres 1/864 of 12.29 acres	0.0178%
(2.3.4) Leah Mae Mullins	<i>Conveyed 4/11/2008 all interest into the estate of Leah Vernie Baldwin to James Curtis Baldwin Instr. 08-1469</i>	
(2.3.4.1) James Curtis Baldwin 1261 Baldwin Rd Vansant, VA 24656	0.0142 acres 1/864 of 12.29 acres	0.0178%
(2.3.5) Beulah Dane Boyd 1124 Beulah Land Rd Vansant, VA 24656	0.0142 acres 1/864 of 12.29 acres	0.0178%
(2.3.6) Laura Virginia Manier 4022 Lee Master Dr Vansant, VA 24656	0.0142 acres 1/864 of 12.29 acres	0.0178%
(2.3.7) Henry Nathan Baldwin, Jr 403 Surface Dr Tazewell, VA 24651	0.0142 acres 1/864 of 12.29 acres	0.0178%
(2.3.8) Judy Elizabeth Hagy PO Box 104 Vansant, VA 24656	0.0142 acres 1/864 of 12.29 acres	0.0178%
(2.3.9) Gary Raymond Baldwin Heirs, Devisees, Successors or Assigns		
(2.3.9.1) Mary Margaret Baldwin	<i>Conveyed 3/3/2008 all property in 766.319 aggregate ac. mentioned in WB 24/393 & DB 29/543 Instr 08-0878 to Jody Baldwin</i>	
(2.3.9.1.1) Jody Baldwin 341 Pennsylvania Ave Salem, VA 24153	0.0047 acres 1/2592 of 12.29 acres	0.0059%
(2.3.9.2) Jody Baldwin 341 Pennsylvania Ave Salem, VA 24153	0.0095 acres 1/1296 of 12.29 acres	0.0119%
(2.3.10) Bradley Dean Baldwin Heirs, Devisees, Successors or Assigns <i>(requested LOH 5/8/17)</i>	0.0142 acres 1/864 of 12.29 acres	0.0178%
(2.3.10.1) Bryan Baldwin 4122 Clifton Glendale Rd Spartanburg, SC 29307		
(2.3.10.2) Amber Justus 158 Orr Rd Jackson, TN 39330		
(2.3.11) James Curtis Baldwin 1261 Baldwin Rd Vansant, VA 24656	0.0142 acres 1/864 of 12.29 acres	0.0178%
(2.3.12) Samuel Marcus Baldwin Heirs, Devisees, Successors or Assigns		
(2.3.12.1) Samuel Marcus Baldwin, II	<i>Conveyed 3/3/2008 all interest in property mentioned in WB 24/393 & DB 29/549 to James Curtis Baldwin Instr.08-1009</i>	
(2.3.12.1.1) James Curtis Baldwin 1261 Baldwin Rd Vansant, VA 24656	0.0047 acres 1/2592 of 12.29 acres	0.0059%
(2.3.12.2) Brandon Scott Baldwin	<i>Conveyed 9/4/2007 all interest in property mentioned in WB 24/393 & DB 29/549 to CNX Gas Co LLC Instr.07-3762</i>	
(2.3.12.2.1) CNX Gas Company LLC PO Box 843830 Pittsburgh, PA 15264-3830	0.0047 acres 1/2592 of 12.29 acres	0.0059%

Exhibit B
Unit S(-2)
Docket #VGOB 17-0718-4137
List of all Owners/Claimants

	Acres in Unit	Percent of Unit
(2.3.12.3) Samantha Leah Baldwin	<i>Conveyed 9/4/2007 all interest in 766.319 aggregate ac mentioned in WB 24/393 & DB 29/549 to CNX Gas Co.LLC Instr.07-3761</i>	
(2.3.12.3.1) CNX Gas Company LLC PO Box 843830 Pittsburgh, PA 15264-3830	0.0047 acres 1/2592 of 12.29 acres	0.0059%
(2.4) Trula Greenwood Heirs, Devisees, Successors or Assigns		
(2.4.1) Margaret Shipley 4605 Brookview Dr Hampstead, MD 21074	0.0853 acres 1/144 of 12.29 acres	0.1067%
(2.4.2) Robert Greenwood, Sr 1216 Woodland Ct Hampstead, MD 21074	0.0853 acres 1/144 of 12.29 acres	0.1067%
(2.5) Ada Nell Stiltner Heirs, Devisees, Successors or Assigns		
(2.5.1) Patricia G. Rice Rt 1 Box 425 Vansant, VA 24656	0.0284 acres 1/432 of 12.29 acres	0.0356%
(2.5.2) Teresa Church 917 Russell Fork River Rd Haysi, VA 24256	0.0284 acres 1/432 of 12.29 acres	0.0356%
(2.5.3) Sheila Miller 4138 Bloomingdale Rd Bristol, VA 24202	0.0284 acres 1/432 of 12.29 acres	0.0356%
(2.5.4) Vickie Viers 1637 Dicks Branch Rd Vansant, VA 24656	0.0284 acres 1/432 of 12.29 acres	0.0356%
(2.5.5) Terry Boyd 16607 Bruntley Gap Rd Abingdon, VA 24210	0.0284 acres 1/432 of 12.29 acres	0.0356%
(2.5.6) Wayne Stiltner 1586 Dicks Branch Rd Vansant, VA 24656	0.0284 acres 1/432 of 12.29 acres	0.0356%
(2.6) Marcus Boyd 853 J E Ewins Ave Smithville, TN 37186	0.1707 acres 1/72 of 12.29 acres	0.2134%
(2.7) James T. Boyd 1384 Dicks Branch Rd Vansant, VA 24656	0.1707 acres 1/72 of 12.29 acres	0.2134%
(2.8) Inson Fry Boyd Heirs, Devisees, Successors or Assigns		
(2.8.1) Hassie C (Inson) Boyd 236 Green Acres Dr Smithville, TN 37166	0.1707 acres 1/72 of 12.29 acres	0.2134%
(2.9) Charles Milton Boyd Heirs, Devisees, Successors or Assigns		
(2.9.1) Annie Eliza Bcyd Heirs, Devisees, Successors or Assigns		
(2.9.1.1) Lester Boyd Box 182 Vansant, VA 24656	0.0284 acres 1/432 of 12.29 acres	0.0356%
(2.9.1.2) Helen Viola Coleman 4522 Lover Gap Rd Vansant, VA 24656	0.0284 acres 1/432 of 12.29 acres	0.0356%
(2.9.1.3) Betty Perkins 5632 Lee Master Dr Vansant, VA 24656	0.0284 acres 1/432 of 12.29 acres	0.0356%
(2.9.1.4) Peggy Corene Tiller Heirs, Devisees, Successors or Assigns		
(2.9.1.4.1) Jeffrey Neil Tiller PO Box 366 Haysi, VA 24256	0.0047 acres 1/2592 of 12.29 acres	0.0059%
(2.9.1.4.2) Rex Allen Tiller 1200 Spicewood Br Rd Vansant, VA 24656	0.0047 acres 1/2592 of 12.29 acres	0.0059%
(2.9.1.4.3) Debra Lynn Stevens 4333 North & 1 Lebanon, VA 24266	0.0047 acres 1/2592 of 12.29 acres	0.0059%
(2.9.1.4.4) Freddie Leo Tiller 1101 Roy Ball Hollow Rd Vansant, VA 24656	0.0047 acres 1/2592 of 12.29 acres	0.0059%
(2.9.1.4.5) Gary Dale Tiller PO Box 1262 Grundy, VA 24614	0.0047 acres 1/2592 of 12.29 acres	0.0059%
(2.9.1.4.6) Melissa Kay Morrison 413 Donald C Moore Ln Lebanon, VA 24266	0.0047 acres 1/2592 of 12.29 acres	0.0059%

Exhibit B
Unit S(-2)
Docket #VGOB 17-0718-4137
List of all Owners/Claimants

	Acres In Unit	Percent of Unit
(2.9.1.5) Joan B. Boyd 4055 Lee Master Dr Vansant, VA 24656	0.0284 acres 1/432 of 12.29 acres	0.0356%
(2.9.1.6) Barbara Evans 1685 Peach Grove Ave Harrisonburg, VA 22801	0.0284 acres 1/432 of 12.29 acres	0.0356%
(2.10) Mary Boyd Cook Heirs, Devises, Successors or Assigns		
(2.10.1) Edward Rell Cook Heirs, Devises, Successors or Assigns		
(2.10.1.1) Nancy (Edward) Cook 1032 E. Breckenridge Ferndale, MI 48220	0.0427 acres 1/288 of 12.29 acres	0.0533%
(2.10.2) Lloyd Michael Cook 1031 Bakersfield Dr Grundy, VA 24614	0.0427 acres 1/288 of 12.29 acres	0.0533%
(2.10.3) Ercil Darius Cook, Sr. Heirs, Devises, Successors or Assigns		
(2.10.3.1) Mark Anthony Cook, Sr. Heirs, Devises Successors or Assigns	0.0142 acres 1/864 of 12.29 acres	0.0178%
(2.10.3.1.1) Mark Anthony Cook, Jr <i>Address Unknown</i>		
(2.10.3.1.2) Daria Mesa Cook <i>Address Unknown</i>		
(2.10.3.2) Ercil Cook, Jr 410 Tai Gigao Rd Agana Heights, Guam 96910	0.0142 acres 1/864 of 12.29 acres	0.0178%
(2.10.3.3) Ursula Cook PO Box 11483 Yigo, Guam 96929	0.0142 acres 1/864 of 12.29 acres	0.0178%
(2.10.4) Willard Cook	<i>Conveyed by deed of gift 3/20/2009 Instr 09-1089</i>	
(2.10.4.1) Samantha Rose Levine 6228 E. Owens Ave Las Vegas, NV 89110	0.0213 acres 1/576 of 12.29 acres	0.0267%
(2.10.4.2) Greg E. Cook 966 Cherry Blossom Ct Highlands Ranch, CO 80126	0.0213 acres 1/576 of 12.29 acres	0.0267%
(2.11) Marion R. Boyd, Jr. Heirs, Devises, Successors or Assigns		
(2.11.1) Lillie Martha Boyd Heirs, Devises, Successors or Assigns		
(2.11.1.1) Sandra Boyd Street PO Box 595 Vansant, VA 24656	0.0427 acres 1/288 of 12.29 acres	0.0533%
(2.11.1.2) Larry Ireson Boyd PO Box 265 Vansant, VA 24656	0.0427 acres 1/288 of 12.29 acres	0.0533%
(2.11.1.3) Sherry Boyd Stacy PO Box 980 Vansant, VA 24656	0.0427 acres 1/288 of 12.29 acres	0.0533%
(2.11.1.4) Rodney Boyd 21109 Prestonwood Dr Bristol, VA 24202	0.0427 acres 1/288 of 12.29 acres	0.0533%
(2.12) Ardue Guy Boyd Heirs, Devises, Successors or Assigns		
(2.12.1) Jane Boyd Heirs, Devises, Successors or Assigns		
(2.12.1.1) Marshall Boyd 3421 Highgate Rd Raleigh, NC 27603	0.0142 acres 1/864 of 12.29 acres	0.0178%
(2.12.1.2) Thelma Boyd Lester 1012 Destiny Rd Big Rock, VA 24603	0.0142 acres 1/864 of 12.29 acres	0.0178%
(2.12.1.3) Ferrell Boyd 3117 Leemaster Dr Vansant, VA 24656	0.0142 acres 1/864 of 12.29 acres	0.0178%
(2.12.1.4) James H Boyd 5810 Deskins Rd Vansant, VA 24656	0.0142 acres 1/864 of 12.29 acres	0.0178%
(2.12.1.5) Anna Lou Boyd Colley 3631 Murphys Rd Vansant, VA 24656	0.0142 acres 1/864 of 12.29 acres	0.0178%
(2.12.1.6) Estel Perry Boyd Heirs, Devises, Successors or Assigns		
(2.12.1.6.1) Catherine Boyd 116 Villa Ln Taylorsville, NC 28681	0.0142 acres 1/864 of 12.29 acres	0.0178%

**Exhibit B
Unit S(-2)
Docket #VGOB 17-0718-4137
List of all Owners/Claimants**

	Acres In Unit	Percent of Unit
(2.12.7) Charles Boyd Rt 1 Box 578A Vansant, VA 24656	0.0142 acres 1/864 of 12.29 acres	0.0178%
(2.12.8) William Boyd Rt 2 Box 464 Vansant, VA 24656	0.0142 acres 1/864 of 12.29 acres	0.0178%
(2.12.9) David G Boyd PO Box 54 Vansant, VA 24656	0.0142 acres 1/864 of 12.29 acres	0.0178%
(2.12.10) Steve Boyd 6211 Leemaster Dr Vansant, VA 24656	0.0142 acres 1/864 of 12.29 acres	0.0178%
(2.12.11) Robert Boyd 1082 Ardue & Jane Rd Vansant, VA 24656	0.0142 acres 1/864 of 12.29 acres	0.0178%
(2.12.12) Irene B. Carlie Clevinger Heirs, Devisees, Successors or Assigns		
(2.12.12.1) Donald Clevenger 1365 Dicks Branch Rd Vansant, VA 24656	0.0071 acres 1/1728 of 12.29 acres	0.0089%
(2.12.12.2) Robert Franklin Clevinger Heirs, Devisees, Successors or Assigns		
(2.12.12.2.1) Mary L. Clevenger Rt 1 Box 503A Vansant, VA 24656	0.0071 acres 1/1728 of 12.29 acres	0.0089%
(3) Lillie Josephine Boyd Heirs, Devisees, Successors or Assigns		
(3.1) Dewitt Boyd Heirs, Devisees, Successors or Assigns		
(3.1.1) Marjorie T. Boyd PO Box 162 Cucumber, WV 24826	0.3414 acres 1/36 of 12.29 acres	0.4267%
(3.2) Handy Boyd Heirs, Devisees, Successors or Assigns		
(3.2.1) Alice Ilene Boyd 2060 Alta West Rd Mansfield, OH 44903	0.3414 acres 1/36 of 12.29 acres	0.4267%
(3.3) George C. Boyd	<i>Conveyed 1/23/2004 by deed to Janet Boyd (aka Janet Fruth) DB 586/374</i>	
(3.3.1) Janet E Fruth (aka Janet Boyd)	<i>Conveyed 4/18/2008 to Trustee or her successors as Trustees of the Janet E Boyd Family Trust dated 5/24/2007</i>	
(3.3.1.1) Janet Boyd, Trustee 2520 State Rt 83 Millersburg, OH 44654	0.3414 acres 1/36 of 12.29 acres	0.4267%
(3.4) Frazier Boyd Heirs, Devisees, Successors or Assigns		
(3.4.1) Mary Jane Boyd	<i>Conveyed by deed to her children on 10/20/2002 DB 556/491</i>	
(3.4.1.1) Inez Boyd Magee Heirs, Devisees, Successors or Assigns		
(3.4.1.1.1) Pamela Powell Eppard 11360 Glendevon Rd Chesterfield, VA 23838	0.0171 acres 1/720 of 12.29 acres	0.0213%
(3.4.1.1.2) Donna Powell Brock 707 Acem Gap Rd Madisonville, TN 37354	0.0171 acres 1/720 of 12.29 acres	0.0213%
(3.4.1.1.3) Phillip Michael Magee 5732 Oak Mill Ct Glen Allen, VA 23059	0.0171 acres 1/720 of 12.29 acres	0.0213%
(3.4.1.1.4) Stephen Monroe Magee 1726 Lamar Ave Petersburg, VA 23803	0.0171 acres 1/720 of 12.29 acres	0.0213%
(3.4.1.1.5) Robert Elwyn Magee, III 16655 Bobcat Rd Sutherland, VA 23803	0.0171 acres 1/720 of 12.29 acres	0.0213%
(3.4.1.2) Robert Curtis Boyd 9611 Hwy 1 Unit 195 Sebastian, FL 32958	0.0853 acres 1/144 of 12.29 acres	0.1067%
(3.4.1.3) Ellen Josephine Taylor Heirs, Devisees, Successors or Assigns		
(3.4.1.3.1) Kelli Marie Johnston 45246 Lighthouse Rd Piney Point, MD 20674	0.0142 acres 1/864 of 12.29 acres	0.0178%
(3.4.1.3.2) Kevin Noel Qualters 9010 Bridgett Ln, Lot 25 La Plata, MD 20646	0.0142 acres 1/864 of 12.29 acres	0.0178%
(3.4.1.3.3) Kristin Elizabeth Qualters 9010 Bridgett Ln, Lot 25 La Plata, MD 20646	0.0142 acres 1/864 of 12.29 acres	0.0178%

Exhibit B
Unit S(-2)
Docket #VGOB 17-0718-4137
List of all Owners/Claimants

	Acres In Unit	Percent of Unit
(3.4.1.3.4) Colin Sanford Quallers 8010 Bridgett Ln, Lot 25 La Plata, MD 20646	0.0142 acres 1/864 of 12.29 acres	0.0178%
(3.4.1.3.5) David James Stratton <i>Address Unknown</i>	0.0142 acres 1/864 of 12.29 acres	0.0178%
(3.4.1.3.6) John Thomas Major <i>Address Unknown</i>	0.0142 acres 1/864 of 12.29 acres	0.0178%
(3.4.1.4) Frazier Talmage Boyd, Jr 50 Kirkley Place Forest, VA 24551	0.0853 acres 1/144 of 12.29 acres	0.1067%
(3.5) Fanning Boyd Heirs, Devisees, Successors or Assigns		
(3.5.1) Stella Hollean Boyd Owens PO Box 327 Swords Creek, VA 24649	0.3414 acres 1/36 of 12.29 acres	0.4267%
(3.6) Josephine Dishong Heirs, Devisees, Successors or Assigns		
(3.6.1) Robert Dishong	<i>Conveyed by deed 12/30/2003 DB 584-587</i>	
(3.6.1.1) Dewitt Boyd Heirs, Devisees, Successors or Assigns		
(3.6.1.1.1) Marjorie T. Boyd PO Box 162 Cucumber, WV 24826	0.3414 acres 1/36 of 12.29 acres	0.4267%
(4) Ida Catharine Boyd	<i>Conveyed in trust to secure payment of debt - interests in real estate of FMF & Josephine Boyd to Donald A McGlothlin 8/19/1964 Frank Boyd, Executor of will of Ida Boyd, & Geo C. Sutherland - Trustee</i>	
(4.1) Donald A. McGlothlin Heirs, Devisees, Successors or Assigns		
(4.1.1) Mary L. McGlothlin Heirs, Devisees, Successors or Assigns		
(4.1.1.1) Donald A. McGlothlin, Jr PO Box 580 Lebanon, VA 24266	0.5121 acres 1/24 of 12.29 acres	0.6401%
(4.1.1.2) Mary Louise McGlothlin Burton Heirs, Devisees, Successors or Assigns		
(4.1.1.2.1) Wayne Talbert Burton, Sr 1010 N. Marlinton Rd McCormick, SC 29835	0.1707 acres 1/72 of 12.29 acres	0.2134%
(4.1.1.2.2) Joseph John LaPerla 3123 Patrick Henry Dr Apt 332 Falls Church, VA 22044	0.1707 acres 1/72 of 12.29 acres	0.2134%
(4.1.1.2.3) Mary Louise LaPerla PO Box 188 Davidsonville, MD 21035	0.1707 acres 1/72 of 12.29 acres	0.2134%
(4.1.3.3) Leah Ann McGlothlin 2859 Kennel Gap Rd Oakwood, VA 24631	0.5121 acres 1/24 of 12.29 acres	0.6401%
(4.1.1.4) Kevin Timothy McGlothlin 2285 Clifton Farm Rd Honaker, VA 24260	0.5121 acres 1/24 of 12.29 acres	0.6401%
(5) FMF Boyd Heirs, Devisees, Successors or Assigns		
(5.1.1) Martha Boyd Smith May PO Box 35 Freeburn, KY 41528	0.2276 acres 1/54 of 12.29 acres	0.2845%
(5.1.2) Hattie Marie Charles Box 440 Vansant, VA 24656	0.2276 acres 1/54 of 12.29 acres	0.2845%
(5.1.3) Dorothy Hibbits 5602 Deskins Rd Vansant, VA 24656	0.2276 acres 1/54 of 12.29 acres	0.2845%
(5.1.4) Jennings E. Boyd Heirs, Devisees, Successors or Assigns		
(5.1.4.1) Audrey Denise Boyd PO Box 47 Bishop, VA 24604	0.2276 acres 1/54 of 12.29 acres	0.2845%
(5.1.5) Kathleen Boyd Lockhart Heirs, Devisees, Successors or Assigns		
(5.1.5.1) Irene Davis	<i>Conveyed 2/27/2017 interests in all tracts to Christine Lockhart, Roger Lockhart & Francis Lockhart</i>	
(5.1.5.1.1) Christine Lockhart PO Box 243 Vansant, VA 24656	0.0190 acres 1/648 of 12.29 acres	0.0237%
(5.1.5.1.2) Roger Lockhart PO Box 942 Vansant, VA 24656	0.0190 acres 1/648 of 12.29 acres	0.0237%

**Exhibit B
Unit S(-2)
Docket #VGOB 17-0718-4137
List of all Owners/Claimants**

	Acres In Unit	Percent of Unit
(5.1.5.1.3) Francis Lockhart PO Box 942 Vansant, VA 24656	0.0190 acres 1/648 of 12.29 acres	0.0237%
(5.1.5.2) Christine Lockhart PO Box 243 Vansant, VA 24656	0.0569 acres 1/216 of 12.29 acres	0.0711%
(5.1.5.3) Roger Lockhart PO Box 942 Vansant, VA 24656	0.0569 acres 1/216 of 12.29 acres	0.0711%
(5.1.5.4) Francis Lockhart PO Box 942 Vansant, VA 24656	0.0569 acres 1/216 of 12.29 acres	0.0711%
(5.1.6) Myrtle Boyd	<i>Conveyed 10/18/1975 all interests inherited from FMF Boyd, Jr. to Donald McGlothlin DB 231/342</i>	
(5.1.6.1) Donald A. McGlothlin Heirs, Devisees, Successors or Assigns		
(5.1.6.1.1) Mary L. McGlothlin Heirs, Devisees, Successors or Assigns		
(5.1.6.1.1.1) Donald A. McGlothlin, Jr PO Box 580 Lebanon, VA 24266	0.0569 acres 1/216 of 12.29 acres	0.0711%
(5.1.6.1.1.2) Mary Louise McGlothlin Burton Heirs, Devisees, Successors or Assigns		
(5.1.6.1.1.2.1) Wayne Talbert Burton, Sr 1010 N. Martintown Rd McCormick, SC 29835	0.0190 acres 1/648 of 12.29 acres	0.0237%
(5.1.6.1.1.2.2) Joseph John LaPerla 3123 Patrick Henry Dr Apt 332 Falls Church, VA 22044	0.0190 acres 1/648 of 12.29 acres	0.0237%
(5.1.6.1.1.2.3) Mary Louise LaPerla PO Box 188 Davidsonville, MD 21035	0.0190 acres 1/648 of 12.29 acres	0.0237%
(5.1.6.1.3.3) Leah Ann McGlothlin 2859 Kennel Gap Rd Oakwood, VA 24631	0.0569 acres 1/216 of 12.29 acres	0.0711%
(5.1.6.1.1.4) Kevin Timothy McGlothlin 2285 Clifton Farm Rd Honaker, VA 24260	0.0569 acres 1/216 of 12.29 acres	0.0711%
(5.1.7) James Ernest Boyd	<i>Conveyed 3/17/1988 all interests in coal, O&G inherited from FMF Boyd, Jr to Donald A. McGlothlin</i>	
(5.1.7.1) Donald A. McGlothlin Heirs, Devisees, Successors or Assigns		
(5.1.7.1.1) Mary L. McGlothlin Heirs, Devisees, Successors or Assigns		
(5.1.7.1.1.1) Donald A. McGlothlin, Jr PO Box 580 Lebanon, VA 24266	0.0569 acres 1/216 of 12.29 acres	0.0711%
(5.1.7.1.1.2) Mary Louise McGlothlin Burton Heirs, Devisees, Successors or Assigns		
(5.1.7.1.1.2.1) Wayne Talbert Burton, Sr 1010 N. Martintown Rd McCormick, SC 29835	0.0190 acres 1/648 of 12.29 acres	0.0237%
(5.1.7.1.1.2.2) Joseph John LaPerla 3123 Patrick Henry Dr Apt 332 Falls Church, VA 22044	0.0190 acres 1/648 of 12.29 acres	0.0237%
(5.1.7.1.1.2.3) Mary Louise LaPerla PO Box 188 Davidsonville, MD 21035	0.0190 acres 1/648 of 12.29 acres	0.0237%
(5.1.7.1.3.3) Leah Ann McGlothlin 2859 Kennel Gap Rd Oakwood, VA 24631	0.0569 acres 1/216 of 12.29 acres	0.0711%
(5.1.7.1.1.4) Kevin Timothy McGlothlin 2285 Clifton Farm Rd Honaker, VA 24260	0.0569 acres 1/216 of 12.29 acres	0.0711%
(5.1.8) Hazel Madeline Boyd Heirs, Devisees, Successors or Assigns		
(5.1.8.1) Martha Boyd Smith May PO Box 35 Freeburn, KY 41528	0.0325 acres 1/378 of 12.29 acres	0.0406%
(5.1.8.2) Hattie Marie Charles Box 440 Vansant, VA 24656	0.0325 acres 1/378 of 12.29 acres	0.0406%
(5.1.8.3) Dorothy Hibbitts 5602 Deskens Rd Vansant, VA 24656	0.0325 acres 1/378 of 12.29 acres	0.0406%
(5.1.8.4) Jennings E. Boyd Heirs, Devisees, Successors or Assigns		

**Exhibit B
Unit S(-2)
Docket #VGOB 17-0718-4137
List of all Owners/Claimants**

	Acres in Unit	Percent of Unit
(5.1.8.4.1) Audrey Denise Boyd PO Box 47 Bishop, VA 24604	0.0325 acres 1/378 of 12.29 acres	0.0406%
(5.1.8.5) Kathleen Boyd Lockhart Heirs, Devisees, Successors or Assigns		
(5.1.8.5.1) Irene Davis	<i>Conveyed 2/27/2017 interests in all tracts to Christine Lockhart, Roger Lockhart & Francis Lockhart</i>	
(5.1.8.5.1.1) Christine Lockhart PO Box 243 Vansant, VA 24656	0.0027 acres 1/4536 of 12.29 acres	0.0034%
(5.1.8.5.1.2) Roger Lockhart PO Box 942 Vansant, VA 24656	0.0027 acres 1/4536 of 12.29 acres	0.0034%
(5.1.8.5.1.3) Francis Lockhart PO Box 942 Vansant, VA 24656	0.0027 acres 1/4536 of 12.29 acres	0.0034%
(5.1.8.5.2) Christine Lockhart PO Box 243 Vansant, VA 24656	0.0081 acres 1/1512 of 12.29 acres	0.0102%
(5.1.8.5.3) Roger Lockhart PO Box 942 Vansant, VA 24656	0.0081 acres 1/1512 of 12.29 acres	0.0102%
(5.1.8.5.4) Francis Lockhart PO Box 942 Vansant, VA 24656	0.0081 acres 1/1512 of 12.29 acres	0.0102%
(5.1.8.6) Myrtle Boyd Harris Wagner Heirs, Devisees, Successors or Assigns		
(5.1.8.6.1) Jerry Wagner Heirs, Devisees, Successors or Assigns		
(5.1.8.6.1.1) Danny Ray Wagner General Delivery Waldo, FL 32694	0.0108 acres 1/1134 of 12.29 acres	0.0135%
(5.1.8.6.1.2) Larry Wagner 833 Kingsley Ave Orange Park, FL 32073	0.0108 acres 1/1134 of 12.29 acres	0.0135%
(5.1.8.6.1.3) Danny Ray Wagner General Delivery Waldo, FL 32694	0.0108 acres 1/1134 of 12.29 acres	0.0135%
(5.1.8.7) James Ernest Boyd Heirs, Devisees, Successors or Assigns		
(5.1.8.7.1) Betty Sturgeon Baker Boyd 29 Larry Ln Freeburn, KY 41528	0.0054 acres 1/2268 of 12.29 acres	0.0068%
(5.1.8.7.2) James Bryant Boyd PO Box 96 Vansant, VA 24656	0.0054 acres 1/2268 of 12.29 acres	0.0068%
(5.1.8.7.3) Michael Leon Boyd 3574 Little Fox Creek Dr Vansant, VA 24656	0.0054 acres 1/2268 of 12.29 acres	0.0068%
(5.1.8.7.4) Darrell Gene Boyd 4562 Murphy Rd Vansant, VA 24656	0.0054 acres 1/2268 of 12.29 acres	0.0068%
(5.1.8.7.5) Bradley Dean Boyd PO Box 96 Vansant, VA 24656	0.0054 acres 1/2268 of 12.29 acres	0.0068%
(5.1.8.7.6) Ricky Allen Boyd 444 Fairview Dr Christiansburg, VA 24073	0.0054 acres 1/2268 of 12.29 acres	0.0068%
(5.1.9) David F. Boyd Heirs, Devisees, Successors or Assigns		
(5.1.9.1) Irene Davis	<i>Conveyed 2/27/2017 interests in all tracts to Christina Lockhart, Roger Lockhart & Francis Lockhart</i>	
(5.1.9.1.1) Christine Lockhart PO Box 243 Vansant, VA 24656	0.0253 acres 1/486 of 12.29 acres	0.0316%
(5.1.9.1.2) Roger Lockhart PO Box 942 Vansant, VA 24656	0.0253 acres 1/486 of 12.29 acres	0.0316%
(5.1.9.1.3) Francis Lockhart PO Box 942 Vansant, VA 24656	0.0253 acres 1/486 of 12.29 acres	0.0316%
(5.1.9.3) Roger Lockhart PO Box 942 Vansant, VA 24656	0.0759 acres 1/162 of 12.29 acres	0.0948%
(5.1.9.4) Francis Lockhart PO Box 942 Vansant, VA 24656	0.0759 acres 1/162 of 12.29 acres	0.0948%
(6a) Leah Victoria Barton	<i>Conveyed 7/11/1960 1/42nd interest to Donald McGoethlin DB 186/38</i>	
(6a.1) Donald A. McGoethlin Heirs, Devisees, Successors or Assigns		

Exhibit B
Unit S(-2)
Docket #VGOB 17-0718-4137
List of all Owners/Claimants

	Acres in Unit	Percent of Unit
(6a.1.1) Mary L. McGlothlin Heirs, Devisees, Successors or Assigns		
(6a.1.1.1) Donald A. McGlothlin, Jr PO Box 580 Lebanon, VA 24266	0.0732 acres 1/168 of 12.29 acres	0.0914%
(6a.1.1.2) Mary Louise McGlothlin Burton Heirs, Devisees, Successors or Assigns		
(6a.1.1.2.1) Wayne Talbert Burton, Sr 1010 N. Marlinton Rd McCormick, SC 29835	0.0244 acres 1/504 of 12.29 acres	0.0305%
(6a.1.1.2.2) Joseph John LaPerla 3123 Patrick Henry Dr Apt 332 Falls Church, VA 22044	0.0244 acres 1/504 of 12.29 acres	0.0305%
(6a.1.1.2.3) Mary Louise LaPerla PO Box 188 Davidsonville, MD 21035	0.0244 acres 1/504 of 12.29 acres	0.0305%
(6a.1.3.3) Leah Ann McGlothlin 2859 Kenneel Gap Rd Oakwood, VA 24631	0.0732 acres 1/168 of 12.29 acres	0.0914%
(6a.1.1.4) Kevin Timothy McGlothlin 2285 Clifton Farm Rd Honaker, VA 24260	0.0732 acres 1/168 of 12.29 acres	0.0914%
(6) Leah Victoria Barton Heirs, Devisees, Successors or Assigns		
(6.1) Francis M. Barton	<i>Conveyed 1/49 on 7/10/1976 to Rual Fuller DB 238/549</i>	
(6.1.1) Rual Fuller	<i>Conveyed 1/15/1987 DB 328/659</i>	
(6.1.1.1) Ruth Ann Fuller	<i>Conveyed 3/25/1989 tracts of coal only DB 350/310</i>	
(6.1.1.1.1) King Koals, Inc	<i>Conveyed 5/3/1990 all interest in subject tracts DB 360/679</i>	
(6.1.1.1.1.1) Ruth Ann Fuller (Potter)	<i>Conveyed 5/7/2002 all interest in subject tracts DB 547/239</i>	
(6.1.1.1.1.1.1) Rual Fuller Heirs, Devisees, Successors or Assigns		
(6.1.1.1.1.1.1.1) Arlene Deel 28131 Dickenson Hwy Hayti, VA 24256	0.2508 acres 1/49 of 12.29 acres	0.3135%
(6.2) Albert A. Barton Heirs, Devisees, Successors or Assigns		
(6.2.1) Sarah J. Barton & Leah C. Barton	<i>Life Estate extinguished</i>	
(6.2.1.1) Francis M. Barton Heirs, Devisees, Successors or Assigns		
(6.2.1.1.1) Hazel Barton Heirs, Devisees, Successors or Assigns		
(6.2.1.1.1.1) Henry M. Barton Heirs, Devisees, Successors or Assigns		
(6.2.1.1.1.1.1) Emma A. Barton PO box 165 Vansant, VA 24656	0.0063 acres 1/1960 of 12.29 acres	0.0078%
(6.2.1.1.1.2) Mary Catherine Inman Heirs, Devisees, Successors or Assigns		
(6.2.1.1.1.2.1) Earl Inman 292 Bellehaven Dr Bristol, TN 24201	0.0063 acres 1/1960 of 12.29 acres	0.0078%
(6.2.1.1.1.3) Luther Marvin Barton Heirs, Devisees, Successors or Assigns <i>(documentation requested 4/5/17)</i>	0.0063 acres 1/1960 of 12.29 acres	0.0078%
(6.2.1.1.1.3.1) Alla Barton 127 Vine Dr Yorktown, VA 23692		
(6.2.1.1.1.4) Hazel Irene Stinson 1108 Leland Circle Virginia Beach, VA 23464	0.0063 acres 1/1960 of 12.29 acres	0.0078%
(6.2.1.1.1.5) Hattie Ruthie Barton Tiller Heirs, Devisees, Successors or Assigns		
(6.2.1.1.1.5.1) Lehman Lois Tiller Heirs, Devisees, Successors or Assigns		
(6.2.1.1.1.5.1.1) Maretta Gail Tiller Lester 1192 Ambrosia Rd Rowe, VA 24646	0.0016 acres 1/7840 of 12.29 acres	0.0020%
(6.2.1.1.1.5.1.2) Stafford Gary Tiller 1255 Ambrosia Rd Rowe, VA 24646	0.0016 acres 1/7840 of 12.29 acres	0.0020%
(6.2.1.1.1.5.1.3) Regena Gale Kennedy Street 1874 India Grave Gap Rd Vansant, VA 24656	0.0016 acres 1/7840 of 12.29 acres	0.0020%

**Exhibit B
Unit S(-2)
Docket #VGOB 17-0718-4137
List of all Owners/Claimants**

	Acres in Unit	Percent of Unit
(6.2.1.1.1.5.1.4) Marcus Lee Tiller 210 Walkers Creek Rd Bland, VA 24315	0.0016 acres 1/7840 of 12.29 acres	0.0020%
(6.2.1.1.1.6) Leah Martha Sheppard 8919 Patrick Henry Hwy Phenix, VA 23959	0.0063 acres 1/1960 of 12.29 acres	0.0078%
(6.2.1.1.1.7) Virgelee Barton Johnson 648 Haislip Ln Scottsville, VA 24590	0.0063 acres 1/1960 of 12.29 acres	0.0078%
(6.2.1.1.1.8) JC Barton 2469 Meadow Creek Rd Galax, VA 24333	0.0063 acres 1/1960 of 12.29 acres	0.0078%
(6.2.1.1.1.9) Mitchell Wayne Barton 186 Rolling Meadows Rd Lebanon, VA 24266	0.0063 acres 1/1960 of 12.29 acres	0.0078%
(6.2.1.1.1.10) Dr. Candy Marie Campbell-Pritt Box 776 Lebanon, VA 24266	0.0063 acres 1/1960 of 12.29 acres	0.0078%
(6.2.1.2) James C. Barton Heirs, Devisees, Successors or Assigns		
(6.2.1.2.1) Irene Barton Heirs, Devisees, Successors or Assigns		
(6.2.1.2.1.1) Vickie B. Early 5852 Cnagall Circle Roanoke, VA 24018	0.0314 acres 1/392 of 12.29 acres	0.0392%
(6.2.1.2.1.2) Teresa B. Moore 223 Bread & Cheese Hollow Rd Northport, NY 11768	0.0314 acres 1/392 of 12.29 acres	0.0392%
(6.2.1.3) Carl Barton Heirs, Devisees, Successors or Assigns		
(6.2.1.3.1) Sandra Barton Hibblits 4717 Boyds Ridge Rd Vansant, VA 24656	0.0627 acres 1/196 of 12.29 acres	0.0784%
(6.2.1.4) Elbert D. Barton Heirs, Devisees, Successors or Assigns		
(6.2.1.4.1) David R. Barton	<i>Conveyed 11/4/1995 to Buchanan Production Company DB 442/504</i>	
(6.2.1.4.1.1) CNX Gas Company LLC PO Box 643830 Pittsburgh, PA 15264-3830	0.0157 acres 1/784 of 12.29 acres	0.0196%
(6.2.1.4.2) Donald P. Barton	<i>Conveyed 11/4/1995 to Buchanan Production Company DB 442/501</i>	
(6.2.1.4.2.1) CNX Gas Company LLC PO Box 643830 Pittsburgh, PA 15264-3830	0.0157 acres 1/784 of 12.29 acres	0.0196%
(6.2.1.4.3) James L. Bartoh	<i>Conveyed 11/4/1995 to Buchanan Production Company DB 442/498</i>	
(6.2.1.4.3.1) CNX Gas Company LLC PO Box 643830 Pittsburgh, PA 15264-3830	0.0157 acres 1/784 of 12.29 acres	0.0196%
(6.2.1.4.4) Donna Breeding	<i>Conveyed 11/4/1995 to Buchanan Production Company DB 442/424</i>	
(6.2.1.4.4.1) CNX Gas Company LLC PO Box 643830 Pittsburgh, PA 15264-3830	0.0157 acres 1/784 of 12.29 acres	0.0196%
(6.3) James C. Barton Heirs, Devisees, Successors or Assigns		
(6.3.1) Irene Barton Heirs, Devisees, Successors or Assigns		
(6.3.1.1) Vickie B. Early 5852 Chagall Circle Roanoke, VA 24018	0.1254 acres 1/98 of 12.29 acres	0.1568%
(6.3.1.2) Teresa B. Moore 223 Bread & Cheese Hollow Rd Northport, NY 11768	0.1254 acres 1/98 of 12.29 acres	0.1568%
(6.4) Sarah J. Barton Heirs, Devisees, Successors or Assigns		
(6.4.1) Francis M. Bartoh Heirs, Devisees, Successors or Assigns		
(6.4.1.1) Hazel Bartoh	<i>Conveyed 11/12/1998 to Carl Barton DB 485/422</i>	
(6.4.1.1.1) Carl Barton Heirs, Devisees, Successors or Assigns		
(6.4.1.1.1.1) Sandra Barton Hibblits 4717 Boyds Ridge Rd Vansant, VA 24656	0.0627 acres 1/196 of 12.29 acres	0.0784%
(6.4.2) James C. Barton Heirs, Devisees, Successors or Assigns		
(6.4.2.1) Vickie Early	<i>Conveyed 11/12/1998 to Carl Barton DB 485/422</i>	

Exhibit B
Unit S(-2)
Docket #VGOB 17-0718-4137
List of all Owners/Claimants

	Acres In Unit	Percent of Unit
(6.4.2.1.1) Carl Barton Heirs, Devisees, Successors or Assigns		
(6.4.2.1.1.1) Sandra Barton Hibbitts 4717 Boyds Ridge Rd Vansant, VA 24656	0.0314 acres 1/392 of 12.29 acres	0.0392%
(6.4.2.2) Teresa Moore	<i>Conveyed 11/12/1998 to Carl Barton DB 485/422</i>	
(6.4.2.2.1) Carl Barton Heirs, Devisees, Successors or Assigns		
(6.4.2.2.1.1) Sandra Barton Hibbitts 4717 Boyds Ridge Rd Vansant, VA 24656	0.0314 acres 1/392 of 12.29 acres	0.0392%
(6.4.3) Carl Barton Heirs, Devisees, Successors or Assigns		
(6.4.3.1) Sandra Barton Hibbitts 4717 Boyds Ridge Rd Vansant, VA 24656	0.0627 acres 1/196 of 12.29 acres	0.0784%
(6.4.4) Elbert D. Barton Heirs, Devisees, Successors or Assigns		
(6.4.4.1) James L. Barton	<i>Conveyed 11/12/1998 to Carl Barton DB 485/422</i>	
(6.4.4.1.1) Carl Barton Heirs, Devisees, Successors or Assigns		
(6.4.4.1.1.1) Sandra Barton Hibbitts 4717 Boyds Ridge Rd Vansant, VA 24656	0.0157 acres 1/784 of 12.29 acres	0.0196%
(6.4.4.2) Donald B. Barton	<i>Conveyed 11/12/1998 to Carl Barton DB 485/422</i>	
(6.4.4.2.1) Carl Barton Heirs, Devisees, Successors or Assigns		
(6.4.4.2.1.1) Sandra Barton Hibbitts 4717 Boyds Ridge Rd Vansant, VA 24656	0.0157 acres 1/784 of 12.29 acres	0.0196%
(6.4.4.3) David R. Barton	<i>Conveyed 11/12/1998 to Carl Barton DB 485/422</i>	
(6.4.4.3.1) Carl Barton Heirs, Devisees, Successors or Assigns		
(6.4.4.3.1.1) Sandra Barton Hibbitts 4717 Boyds Ridge Rd Vansant, VA 24656	0.0157 acres 1/784 of 12.29 acres	0.0196%
(6.4.4.4) Donna B. Barton Breeding	<i>Conveyed 11/12/1998 to Carl Barton DB 485/422</i>	
(6.4.4.4.1) Carl Barton Heirs, Devisees, Successors or Assigns		
(6.4.4.4.1.1) Sandra Barton Hibbitts 4717 Boyds Ridge Rd Vansant, VA 24656	0.0157 acres 1/784 of 12.29 acres	0.0196%
(6.5) Albert A. Barton Heirs, Devisees, Successors or Assigns		
(6.5.1) Sarah J. Barton & Leah C. Barton	<i>Life Estate extinguished</i>	
(6.5.1.1) Francis M. Barton Heirs, Devisees, Successors or Assigns		
(6.5.1.1.1) Hazel Barton Heirs, Devisees, Successors or Assigns		
(6.5.1.1.1.1) Henry M. Barton Heirs, Devisees, Successors or Assigns		
(6.5.1.1.1.1.1) Emma A. Barton PO box 165 Vansant, VA 24656	0.0063 acres 1/1960 of 12.29 acres	0.0078%
(6.5.1.1.1.2) Mary Catherine Inman Heirs, Devisees, Successors or Assigns		
(6.5.1.1.1.2.1) Earl Inman 292 Bellehaven Dr Bristol, TN 24201	0.0063 acres 1/1960 of 12.29 acres	0.0078%
(6.5.1.1.1.3) Luther Marvin Barton Heirs, Devisees, Successors or Assigns <i>(documentation requested 4/5/17)</i>	0.0063 acres 1/1960 of 12.29 acres	0.0078%
(6.5.1.1.1.3.1) Alla Barton 127 Vine Dr Yorktown, VA 23692		
(6.5.1.1.1.4) Hazel Irene Stinson 1108 Leland Circle Virginia Beach, VA 23464	0.0063 acres 1/1960 of 12.29 acres	0.0078%
(6.5.1.1.1.5) Hattie Ruthie Barton Tiller Heirs, Devisees, Successors or Assigns		
(6.5.1.1.1.5.1) Lehman Lois Tiller Heirs, Devisees, Successors or Assigns		

Exhibit B
Unit S(-2)
Docket #VGOB 17-0718-4137
List of all Owners/Claimants

	Acres In Unit	Percent of Unit
(6.5.1.1.1.5.1.1) Maretha Gail Tiller Lester 1192 Ambrosia Rd Rowe, VA 24646	0.0016 acres 1/7840 of 12.29 acres	0.0020%
(6.5.1.1.1.5.1.2) Stafford Gary Tiller 1256 Ambrosia Rd Rowe, VA 24646	0.0016 acres 1/7840 of 12.29 acres	0.0020%
(6.5.1.1.1.5.1.3) Regana Gale Kennedy Street 1874 India Grave Gap Rd Vansant, VA 24656	0.0016 acres 1/7840 of 12.29 acres	0.0020%
(6.5.1.1.1.5.1.4) Marcus Lee Tiller 210 Walkers Creek Rd Bland, VA 24315	0.0016 acres 1/7840 of 12.29 acres	0.0020%
(6.5.1.1.1.6) Leah Martha Sheppard 8919 Patrick Henry Hwy Phenix, VA 23959	0.0063 acres 1/1960 of 12.29 acres	0.0078%
(6.5.1.1.1.7) Virgelee Barton Johnson 648 Haislip Ln Scottsville, VA 24590	0.0063 acres 1/1960 of 12.29 acres	0.0078%
(6.5.1.1.1.8) JC Barton 2469 Meadow Creek Rd Galax, VA 24333	0.0063 acres 1/1960 of 12.29 acres	0.0078%
(6.5.1.1.1.9) Mitchell Wayne Barton 186 Rolling Meadows Rd Lebanon, VA 24266	0.0063 acres 1/1960 of 12.29 acres	0.0078%
(6.5.1.1.1.10) Dr. Candy Marie Campbell-Pritt Box 776 Lebanon, VA 24266	0.0063 acres 1/1960 of 12.29 acres	0.0078%
(6.5.1.2) James C. Barton Heirs, Devisees, Successors or Assigns		
(6.5.1.2.1) Irene Barton Heirs, Devisees, Successors or Assigns		
(6.5.1.2.1.1) Vickie B. Early 5852 Chagall Circle Roanoke, VA 24018	0.0314 acres 1/392 of 12.29 acres	0.0392%
(6.5.1.2.1.2) Teresa B. Moore 223 Bread & Cheese Hollow Rd Northport, NY 11768	0.0314 acres 1/392 of 12.29 acres	0.0392%
(6.5.1.3) Carl Barton Heirs, Devisees, Successors or Assigns		
(6.5.1.3.1) Sandra Barton Hibbitts 4717 Boyds Ridge Rd Vansant, VA 24656	0.0627 acres 1/196 of 12.29 acres	0.0784%
(6.5.1.4) Elbert D. Barton Heirs, Devisees, Successors or Assigns		
(6.5.1.4.1) David R. Barton	<i>Conveyed 11/4/1995 to Buchanan Production Company DB 442/504</i>	
(6.5.1.4.1.1) CNX Gas Company LLC PO Box 643830 Pittsburgh, PA 15264-3830	0.0157 acres 1/784 of 12.29 acres	0.0196%
(6.5.1.4.2) Donald P. Barton	<i>Conveyed 11/4/1995 to Buchanan Production Company DB 442/501</i>	
(6.5.1.4.2.1) CNX Gas Company LLC PO Box 643830 Pittsburgh, PA 15264-3830	0.0157 acres 1/784 of 12.29 acres	0.0196%
(6.5.1.4.3) James L. Barton	<i>Conveyed 11/4/1995 to Buchanan Production Company DB 442/498</i>	
(6.5.1.4.3.1) CNX Gas Company LLC PO Box 643830 Pittsburgh, PA 15264-3830	0.0157 acres 1/784 of 12.29 acres	0.0196%
(6.5.1.4.4) Donna Breeding	<i>Conveyed 11/4/1995 to Buchanan Production Company DB 442/424</i>	
(6.5.1.4.4.1) CNX Gas Company LLC PO Box 643830 Pittsburgh, PA 15264-3830	0.0157 acres 1/784 of 12.29 acres	0.0196%
(6.6) Carl Barton Heirs, Devisees, Successors or Assigns		
(6.6.1) Sandra Barton Hibbitts 4717 Boyds Ridge Rd Vansant, VA 24656	0.2508 acres 1/49 of 12.29 acres	0.3135%
(6.7) Elbert D. Barton Heirs, Devisees, Successors or Assigns		
(6.7.1) Bettie V. Barton	<i>Life Estate extinguished</i>	
(6.7.1.1) David R. Barton	<i>Conveyed 11/4/1995 to Buchanan Production Company DB 442/504</i>	
(6.7.1.1.1) CNX Gas Company LLC PO Box 643830 Pittsburgh, PA 15264-3830	0.0627 acres 1/196 of 12.29 acres	0.0784%
(6.7.1.2) Donald P. Barton	<i>Conveyed 11/4/1995 to Buchanan Production Company DB 442/501</i>	
(6.7.1.2.1) CNX Gas Company LLC PO Box 643830 Pittsburgh, PA 15264-3830	0.0627 acres 1/196 of 12.29 acres	0.0784%

Exhibit B
Unit S(-2)
Docket #VGDB 17-0718-4137
List of all Owners/Claimants

	Acres in Unit	Percent of Unit
(6.7.1.3) James L. Barton	<i>Conveyed 11/4/1995 to Buchanan Production Company DB 442/498</i>	
(6.7.1.3.1) CNX Gas Company LLC PO Box 643830 Pittsburgh, PA 15264-3830	0.0627 acres 1/196 of 12.29 acres	0.0784%
(6.7.1.4) Donna Breeding	<i>Conveyed 11/4/1995 to Buchanan Production Company DB 442/424</i>	
(6.7.1.4.1) CNX Gas Company LLC PO Box 643830 Pittsburgh, PA 15264-3830	0.0627 acres 1/196 of 12.29 acres	0.0784%

Exhibit B-3
Unit S(-2)
Docket #VGOB 17-0718-4137
List of Unleased Owners/Claimants

	Acres in Unit	Percent of Unit
I. COAL OWNERSHIP		
<u>Tract #3 - 12.29 acres</u>		
Josephine Boyd Heirs, Devisees, Successors or Assigns, et al. <i>(previously FMF Boyd)</i> <i>(105 Acre Tract)</i>	12.29 acres	15.3625%
(1) Hester Boyd Heirs, Devisees, Successors or Assigns		
(1.1) Marion Boyd Heirs, Devisees, Successors or Assigns		
(1.1.1) Letha A. Deel Boyd Heirs, Devisees, Successors or Assigns		
(1.1.1.1) Kilby Boyd Heirs, Devisees, Successors or Assigns		
(1.1.1.1.1) Johnny Boyd Heirs, Devisees, Successors or Assigns		
(1.1.1.1.1.1) Jimmy Boyd	<i>Conveyed interest 5/2/2011 Instr. 11/1128</i>	
(1.1.1.1.1.1.1) Clyde Boyd PO Box 403 Clinchco, VA 24226	0.0035 acres 1/3528 of 12.29 acres	0.0044%
(1.1.1.1.1.2) Larry Boyd	<i>Conveyed interest 5/2/2011 Instr. 11/1128</i>	
(1.1.1.1.1.2.1) Clyde Boyd PO Box 403 Clinchco, VA 24226	0.0035 acres 1/3528 of 12.29 acres	0.0044%
(1.1.1.1.1.3) Michael Boyd	<i>Conveyed interest 5/2/2011 Instr. 11/1128</i>	
(1.1.1.1.1.3.1) Clyde Boyd PO Box 403 Clinchco, VA 24226	0.0035 acres 1/3528 of 12.29 acres	0.0044%
(1.1.1.1.1.4) Scott Boyd	<i>Conveyed interest 5/2/2011 Instr. 11/1128</i>	
(1.1.1.1.1.4.1) Clyde Boyd PO Box 403 Clinchco, VA 24226	0.0035 acres 1/3528 of 12.29 acres	0.0044%
(1.1.1.1.3) Clyde Boyd PO Box 403 Clinchco, VA 24226	0.0139 acres 1/882 of 12.29 acres	0.0174%
(1.1.1.2) Johnny Boyd Heirs, Devisees, Successors or Assigns		
(1.1.1.2.1) Jimmy Boyd	<i>Conveyed interest 5/2/2011 Instr. 11/1128</i>	
(1.1.1.2.1.1) Clyde Boyd PO Box 403 Clinchco, VA 24226	0.0070 acres 1/1764 of 12.29 acres	0.0087%
(1.1.1.2.2) Larry Boyd	<i>Conveyed interest 5/2/2011 Instr. 11/1128</i>	
(1.1.1.2.2.1) Clyde Boyd PO Box 403 Clinchco, VA 24226	0.0070 acres 1/1764 of 12.29 acres	0.0087%
(1.1.1.3) Clyde Boyd PO Box 403 Clinchco, VA 24226	0.0279 acres 1/441 of 12.29 acres	0.0348%
(1.1.2) Kilby Boyd Heirs, Devisees, Successors or Assigns		
(1.1.2.1) Johnny Boyd Heirs, Devisees, Successors or Assigns		
(1.1.2.1.1) Jimmy Boyd	<i>Conveyed interest 5/2/2011 Instr. 11/1128</i>	
(1.1.2.1.1.1) Clyde Boyd PO Box 403 Clinchco, VA 24226	0.0070 acres 1/1764 of 12.29 acres	0.0087%
(1.1.2.1.2) Larry Boyd	<i>Conveyed interest 5/2/2011 Instr. 11/1128</i>	
(1.1.2.1.2.1) Clyde Boyd PO Box 403 Clinchco, VA 24226	0.0070 acres 1/1764 of 12.29 acres	0.0087%
(1.1.2.1.3) Michael Boyd	<i>Conveyed interest 5/2/2011 Instr. 11/1128</i>	

Exhibit B-3
Unit S(-2)
Docket #VGOB 17-0718-4137
List of Unleased Owners/Claimants

	Acres in Unit	Percent of Unit
(1.1.2.1.3.1) Clyde Boyd PO Box 403 Clinchco, VA 24226	0.0070 acres 1/1764 of 12.29 acres	0.0087%
(1.1.2.1.4) Scott Boyd	<i>Conveyed interest 5/2/2011 Instr. 11/1128</i>	
(1.1.2.1.4.1) Clyde Boyd PO Box 403 Clinchco, VA 24226	0.0070 acres 1/1764 of 12.29 acres	0.0087%
(1.1.2.2) Clyde Boyd PO Box 403 Clinchco, VA 24226	0.0279 acres 1/441 of 12.29 acres	0.0348%
(1.1.3) Johnny Boyd Heirs, devisees, Successors or Assigns		
(1.1.3.1) Pamela Karen Boyd	<i>Conveyed interest to Rual Fuller 2/3/2005 DB 611/466</i>	
(1.1.3.1.1) Rual Fuller	<i>Conveyed 1/15/1987 2/3/2005 DB 328/659</i>	
(1.1.3.1.1.1) Ruth Ann Fuller	<i>Conveyed 3/25/1989 tracts of coal only included undivided interest in Tr. 11 DB328/659, lands of FMF & Josephine Boyd Tr. 12 & 13 DB 350/310</i>	
(1.1.3.1.1.1.1) King Koals, Inc.	<i>Conveyed 5/3/1990 all interests in subject tracts DB 360/679</i>	
(1.1.3.1.1.1.1.1) Ruth Ann Fuller (Potter)	<i>Conveyed 5/7/2002 all interests in subject tracts DB 547/239</i>	
(1.1.3.1.1.1.1.1.1) Rual Fuller Heirs, devisees, Successors or Assigns		
(1.1.3.1.1.1.1.1.1.1) Arlene Deel 28131 Dickenson Hwy Haysi, VA 24256	0.0557 acres 2/441 of 12.29 acres	0.0697%
(1.1.4) Clyde Boyd PO Box 403 Clinchco, VA 24226	0.0557 acres 2/441 of 12.29 acres	0.0697%
(1.3) Josie Boyd Owens	<i>Conveyed 8/25/1978 all interest in 6 tracts to Rual Fuller DB 259/343</i>	
(1.3.1.1) Rual Fuller	<i>Conveyed 8/15/1987 DB 328/659</i>	
(1.3.1.1.1) Ruth Ann Fuller	<i>Conveyed 3/25/1989 tracts of coal only included undivided interest in Tr. 11 DB328/659, lands of FMF & Josephine Boyd Tr. 12 & 13 DB 350/310</i>	
(1.3.1.1.1.1) King Koals, Inc.	<i>Conveyed 5/3/1990 all interests in subject tracts DB 360/679</i>	
(1.3.1.1.1.1.1) Ruth Ann Fuller (Potter)	<i>Conveyed 5/7/2002 all interests in subject tracts DB 547/239</i>	
(1.3.1.1.1.1.1.1) Rual Fuller Heirs, devisees, Successors or Assigns		
(1.3.1.1.1.1.1.1.1) Arlene Deel 28131 Dickenson Hwy Haysi, VA 24256	0.2508 acres 1/49 of 12.29 acres	0.3135%
(1.6) Mary Boyd Vance	<i>Conveyed 8/25/1978 all interests in 6 tracts to Rual Fuller DB 259/345</i>	
(1.6.1) Rual Fuller	<i>Conveyed 1/15/1987 2/3/2005 DB 328/659</i>	
(1.6.1.1) Ruth Ann Fuller	<i>Conveyed 3/25/1989 tracts of coal only included undivided interest in Tr. 11 DB328/659, lands of FMF & Josephine Boyd Tr. 12 & 13 DB 350/310</i>	
(1.6.1.1.1) King Koals, Inc.	<i>Conveyed 5/3/1990 all interests in subject tracts DB 360/679</i>	
(1.6.1.1.1.1) Ruth Ann Fuller (Potter)	<i>Conveyed 5/7/2002 all interests in subject tracts DB 547/239</i>	
(1.6.1.1.1.1.1) Rual Fuller Heirs, devisees, Successors or Assigns		
(1.6.1.1.1.1.1.1) Arlene Deel 28131 Dickenson Hwy Haysi, VA 24256	0.2508 acres 1/49 of 12.29 acres	0.3135%
(1.7) Stuart Boyd Heirs, devisees, Successors or Assigns		
(1.7.5) Laura Boyd Deel	<i>Conveyed 7/17/1975 interests in all minerals she acquired by inheritance to Rual Fuller DB 229/371</i>	
(1.7.5.1) Rual Fuller	<i>Conveyed 1/15/1987 2/3/2005 DB 328/659</i>	
(1.7.5.1.1) Ruth Ann Fuller	<i>Conveyed 3/25/1989 tracts of coal only included undivided interest in Tr. 11 DB328/659, lands of FMF & Josephine Boyd Tr. 12 & 13 DB 350/310</i>	
(1.7.5.1.1.1) King Koals, Inc.	<i>Conveyed 5/3/1990 all interests in subject tracts DB 360/679</i>	
(1.7.5.1.1.1.1) Ruth Ann Fuller (Potter)	<i>Conveyed 5/7/2002 all interests in subject tracts DB 547/239</i>	

Exhibit B-3
Unit S(-2)
Docket #VGOB 17-0718-4137
List of Unleased Owners/Claimants

	Acres in Unit	Percent of Unit
(1.7.5.1.1.1.1.1) Rual Fuller Heirs, Devisees, Successors or Assigns		
(1.7.5.1.1.1.1.1.1) Arlene Deel 28131 Dickenson Hwy Haysi, VA 24256	0.0502 acres 1/245 of 12.29 acres	0.0627%
(2) Marion Rendue Boyd Heirs, Devisees, Successors or Assigns		
(2.3) Leah Vernie Boyd Baldwin Heirs, Devisees, Successors or Assigns		
(2.3.2) Opai Mattie Hunt	<i>Conveyed 7/15/2015 all interest into the estate of Leah Vernie Baldwin to James Curtis Baldwin Instr. 08-1459</i>	
(2.3.2.1) James Curtis Baldwin 1261 Baldwin Rd Vansant, VA 24656	0.0142 acres 1/864 of 12.29 acres	0.0178%
(2.3.6) Laura Virginia Manier 4022 Lee Master Dr Vansant, VA 24656	0.0142 acres 1/864 of 12.29 acres	0.0178%
(2.3.7) Henry Nathan Baldwin, Jr 403 Surface Dr Tazewell, VA 24651	0.0142 acres 1/864 of 12.29 acres	0.0178%
(2.3.9) Gary Raymond Baldwin Heirs, Devisees, Successors or Assigns		
(2.3.9.1) Mary Margaret Baldwin	<i>Conveyed 3/3/2008 all property in 766.319 aggregate ac. mentioned in WB 24/393 & DB 29/543 Instr 08-0878 to Jody Baldwin</i>	
(2.3.9.1.1) Jody Baldwin 341 Pennsylvania Ave Salem, VA 24153	0.0047 acres 1/2592 of 12.29 acres	0.0059%
(2.3.11) James Curtis Baldwin 1261 Baldwin Rd Vansant, VA 24656	0.0142 acres 1/864 of 12.29 acres	0.0178%
(2.10) Mary Boyd Cook Heirs, Devisees, Successors or Assigns		
(2.10.2) Lloyd Michael Cook 1031 Bakersfield Dr Grundy, VA 24614	0.0427 acres 1/288 of 12.29 acres	0.0533%
(2.10.3) Ercil Darius Cook, Sr. Heirs, Devisees, Successors or Assigns		
(2.10.3.1) Mark Anthony Cook, Sr. Heirs, Devisees Successors or Assigns	0.0142 acres 1/864 of 12.29 acres	0.0178%
(2.10.3.1.1) Mark Anthony Cook, Jr <i>Address Unknown</i>		
(2.10.3.1.2) Daria Mesa Cook <i>Address Unknown</i>		
(2.10.3.2) Ercil Cook, Jr 410 Tai Gigao Rd Agana Heights, Guam 96910	0.0142 acres 1/864 of 12.29 acres	0.0178%
(2.10.3.3) Ursula Cook PO Box 11483 Yigo, Guam 96929	0.0142 acres 1/864 of 12.29 acres	0.0178%
(2.12) Ardue Guy Boyd Heirs, Devisees, Successors or Assigns		
(2.12.1) Jane Boyd Heirs, Devisees, Successors or Assigns		
(2.12.1.6) Estel Perry Boyd Heirs, Devisees, Successors or Assigns		
(2.12.1.6.1) Catherine Boyd 118 Villa Ln Taylorsville, NC 28681	0.0142 acres 1/864 of 12.29 acres	0.0178%
(5) FMF Boyd Heirs, Devisees, Successors or Assigns		
(5.1.8) Hazel Madeline Boyd Heirs, Devisees, Successors or Assigns		
(5.1.8.7) James Ernest Boyd Heirs, Devisees, Successors or Assigns		

Exhibit B-3
Unit S(-2)
Docket #VGOB 17-0718-4137
List of Unleased Owners/Claimants

	Acres in Unit	Percent of Unit
(5.1.8.7.1) Betty Sturgeon Baker Boyd 29 Larry Ln Freeburn, KY 41528	0.0054 acres 1/2268 of 12.29 acres	0.0068%
(5.1.8.7.2) James Bryant Boyd PO Box 96 Vansant, VA 24656	0.0054 acres 1/2268 of 12.29 acres	0.0068%
(5.1.8.7.3) Michael Leon Boyd 3574 Little Fox Creek Dr Vansant, VA 24656	0.0054 acres 1/2268 of 12.29 acres	0.0068%
(5.1.8.7.4) Darrell Gene Boyd 4562 Murphy Rd Vansant, VA 24656	0.0054 acres 1/2268 of 12.29 acres	0.0068%
(5.1.8.7.5) Bradley Dean Boyd PO Box 96 Vansant, VA 24656	0.0054 acres 1/2268 of 12.29 acres	0.0068%
(5.1.8.7.6) Ricky Allen Boyd 444 Fairview Dr Christiansburg, VA 24073	0.0054 acres 1/2268 of 12.29 acres	0.0068%
(5.1.9) David F. Boyd Heirs, Devisees, Successors or Assigns		
(5.1.9.1) Irene Davis	<i>Conveyed 2/27/2017 interests in all tracts to Christine Lockhart, Roger Lockhart & Francis Lockhart</i>	
(5.1.9.1.1) Christine Lockhart PO Box 243 Vansant, VA 24656	0.0253 acres 1/486 of 12.29 acres	0.0316%
(5.1.9.1.2) Roger Lockhart PO Box 942 Vansant, VA 24656	0.0253 acres 1/486 of 12.29 acres	0.0316%
(5.1.9.1.3) Francis Lockhart PO Box 942 Vansant, VA 24656	0.0253 acres 1/486 of 12.29 acres	0.0316%
(5.1.9.3) Roger Lockhart PO Box 942 Vansant, VA 24656	0.0759 acres 1/162 of 12.29 acres	0.0948%
(5.1.9.4) Francis Lockhart PO Box 942 Vansant, VA 24656	0.0759 acres 1/162 of 12.29 acres	0.0948%
(6) Leah Victoria Barton Heirs, Devisees, Successors or Assigns		
(6.1) Francis M. Burton	<i>Conveyed 1/49 on 7/10/1976 to Rual Fuller DB 238/549</i>	
(6.1.1) Rual Fuller	<i>Conveyed 1/15/1987 DB 328/659</i>	
(6.1.1.1) Ruth Ann Fuller	<i>Conveyed 3/25/1989 tracts of coal only DB 350/310</i>	
(6.1.1.1.1) King Koals, Inc	<i>Conveyed 5/3/1990 all interest in subject tracts DB 360/679</i>	
(6.1.1.1.1.1) Ruth Ann Fuller (Potter)	<i>Conveyed 5/7/2002 all interest in subject tracts DB 547/239</i>	
(6.1.1.1.1.1.1) Rual Fuller Heirs, Devisees, Successors or Assigns		
(6.1.1.1.1.1.1.1) Ariene Deel 28131 Dickenson Hwy Haysi, VA 24256	0.2508 acres 1/49 of 12.29 acres	0.3135%
(6.2) Albert A. Barton Heirs, Devisees, Successors or Assigns		
(6.2.1) Sarah J. Barton & Leah C. Barton	<i>Life Estate extinguished</i>	
(6.2.1.1) Francis M. Barton Heirs, Devisees, Successors or Assigns		
(6.2.1.1.1) Hazel Barton Heirs, Devisees, Successors or Assigns		
(6.2.1.1.1.1) Henry M. Barton Heirs, Devisees, Successors or Assigns		
(6.2.1.1.1.1.1) Emma A. Barton PO box 165 Vansant, VA 24656	0.0063 acres 1/1960 of 12.29 acres	0.0078%
(6.2.1.1.1.2) Mary Catherine Inman Heirs, Devisees, Successors or Assigns		

Exhibit B-3
Unit S(-2)
Docket #VGOB 17-0718-4137
List of Unleased Owners/Claimants

	Acres in Unit	Percent of Unit
(6.2.1.1.1.2.1) Earl Inman 292 Bellehaven Dr Bristol, TN 24201	0.0063 acres 1/1960 of 12.29 acres	0.0078%
(6.2.1.1.1.3) Luther Marvin Barton Heirs, Devisees, Successors or Assigns <i>(documentation requested 4/5/17)</i>	0.0063 acres 1/1960 of 12.29 acres	0.0078%
(6.2.1.1.1.3.1) Alta Barton 127 Vine Dr Yorktown, VA 23692		
(6.5) Albert A. Barton Heirs, Devisees, Successors or Assigns		
(6.5.1) Sarah J. Barton & Leah C. Barton	<i>Life Estate extinguished</i>	
(6.5.1.1) Francis M. Barton Heirs, Devisees, Successors or Assigns		
(6.5.1.1.1) Hazel Barton Heirs, Devisees, Successors or Assigns		
(6.5.1.1.1.1) Henry M. Barton Heirs, Devisees, Successors or Assigns		
(6.5.1.1.1.1.1) Emma A. Barton PO box 165 Vansant, VA 24656	0.0063 acres 1/1960 of 12.29 acres	0.0078%
(6.5.1.1.1.2) Mary Catherine Inman Heirs, Devisees, Successors or Assigns		
(6.5.1.1.1.2.1) Earl Inman 292 Bellehaven Dr Bristol, TN 24201	0.0063 acres 1/1960 of 12.29 acres	0.0078%
(6.5.1.1.1.3) Luther Marvin Barton Heirs, Devisees, Successors or Assigns <i>(documentation requested 4/5/17)</i>	0.0063 acres 1/1960 of 12.29 acres	0.0078%
(6.5.1.1.1.3.1) Alta Barton 127 Vine Dr Yorktown, VA 23692		
(6.5.1.3) Carl Barton Heirs, Devisees, Successors or Assigns		
(6.5.1.3.1) Sandra Barton Hibbitts 4717 Boyds Ridge Rd Vansant, VA 24656	0.0627 acres 1/196 of 12.29 acres	0.0784%

II. OIL & GAS OWNERSHIP

Tract #1 - 12.29 acres

Josephine Boyd Heirs, Devisees, Successors or Assigns, et al. <i>(previously FMF Boyd)</i> <i>(105 Acre Tract)</i>	12.29 acres	15.3625%
(1) Hester Boyd Heirs, Devisees, Successors or Assigns		
(1.1) Marion Boyd Heirs, Devisees, Successors or Assigns		
(1.1.1) Letha A. Deel Boyd Heirs, Devisees, Successors or Assigns		
(1.1.1.1) Kilby Boyd Heirs, Devisees, Successors or Assigns		
(1.1.1.1.1) Johnny Boyd Heirs, Devisees, Successors or Assigns		
(1.1.1.1.1.1) Jimmy Boyd	<i>Conveyed interest 5/2/2011 Instr. 11/1128</i>	
(1.1.1.1.1.1.1) Clyde Boyd PO Box 403 Clinchco, VA 24226	0.0035 acres 1/3528 of 12.29 acres	0.0044%
(1.1.1.1.1.2) Larry Boyd	<i>Conveyed interest 5/2/2011 Instr. 11/1128</i>	
(1.1.1.1.1.2.1) Clyde Boyd PO Box 403 Clinchco, VA 24226	0.0035 acres 1/3528 of 12.29 acres	0.0044%
(1.1.1.1.1.3) Michael Boyd	<i>Conveyed interest 5/2/2011 Instr. 11/1128</i>	

Exhibit B-3
Unit S(-2)
Docket #VGOB 17-0718-4137
List of Unleased Owners/Claimants

	Acres in Unit	Percent of Unit
(1.1.1.1.1.3.1) Clyde Boyd PO Box 403 Clinchco, VA 24226	0.0035 acres 1/3528 of 12.29 acres	0.0044%
(1.1.1.1.1.4) Scott Boyd	<i>Conveyed interest 5/2/2011 Instr. 11/1128</i>	
(1.1.1.1.1.4.1) Clyde Boyd PO Box 403 Clinchco, VA 24226	0.0035 acres 1/3528 of 12.29 acres	0.0044%
(1.1.1.1.3) Clyde Boyd PO Box 403 Clinchco, VA 24226	0.0139 acres 1/882 of 12.29 acres	0.0174%
(1.1.1.2) Johnny Boyd Heirs, Devisees, Successors or Assigns		
(1.1.1.2.1) Jimmy Boyd	<i>Conveyed interest 5/2/2011 Instr. 11/1128</i>	
(1.1.1.2.1.1) Clyde Boyd PO Box 403 Clinchco, VA 24226	0.0070 acres 1/1764 of 12.29 acres	0.0087%
(1.1.1.2.2) Larry Boyd	<i>Conveyed interest 5/2/2011 Instr. 11/1128</i>	
(1.1.1.2.2.1) Clyde Boyd PO Box 403 Clinchco, VA 24226	0.0070 acres 1/1764 of 12.29 acres	0.0087%
(1.1.1.3) Clyde Boyd PO Box 403 Clinchco, VA 24226	0.0279 acres 1/441 of 12.29 acres	0.0348%
(1.1.2) Kilby Boyd Heirs, Devisees, Successors or Assigns		
(1.1.2.1) Johnny Boyd Heirs, Devisees, Successors or Assigns		
(1.1.2.1.1) Jimmy Boyd	<i>Conveyed interest 5/2/2011 Instr. 11/1128</i>	
(1.1.2.1.1.1) Clyde Boyd PO Box 403 Clinchco, VA 24226	0.0070 acres 1/1764 of 12.29 acres	0.0087%
(1.1.2.1.2) Larry Boyd	<i>Conveyed interest 5/2/2011 Instr. 11/1128</i>	
(1.1.2.1.2.1) Clyde Boyd PO Box 403 Clinchco, VA 24226	0.0070 acres 1/1764 of 12.29 acres	0.0087%
(1.1.2.1.3) Michael Boyd	<i>Conveyed interest 5/2/2011 Instr. 11/1128</i>	
(1.1.2.1.3.1) Clyde Boyd PO Box 403 Clinchco, VA 24226	0.0070 acres 1/1764 of 12.29 acres	0.0087%
(1.1.2.1.4) Scott Boyd	<i>Conveyed interest 5/2/2011 Instr. 11/1128</i>	
(1.1.2.1.4.1) Clyde Boyd PO Box 403 Clinchco, VA 24226	0.0070 acres 1/1764 of 12.29 acres	0.0087%
(1.1.2.2) Clyde Boyd PO Box 403 Clinchco, VA 24226	0.0279 acres 1/441 of 12.29 acres	0.0348%
(1.1.3) Johnny Boyd Heirs, Devisees, Successors or Assigns		
(1.1.3.1) Pamela Karen Boyd	<i>Conveyed interest to Rual Fuller 2/3/2005 DB 611/466</i>	
(1.1.3.1.1) Rual Fuller	<i>Conveyed 1/15/1987 2/3/2005 DB 328/659</i>	
(1.1.3.1.1.1) Ruth Ann Fuller	<i>Conveyed 3/25/1989 tracts of coal only included undivided interest in Tr. 11 DB328/659, lands of FMF & Josephine Boyd Tr. 12 & 13 DB 350/310</i>	
(1.1.3.1.1.1.1) King Koals, Inc.	<i>Conveyed 5/3/1990 all interests in subject tracts DB 360/679</i>	
(1.1.3.1.1.1.1.1) Ruth Ann Fuller (Potter)	<i>Conveyed 5/7/2002 all interests in subject tracts DB 547/239</i>	
(1.1.3.1.1.1.1.1.1) Rual Fuller Heirs, Devisees, Successors or Assigns		
(1.1.3.1.1.1.1.1.1.1) Arlene Deel 28131 Dickenson Hwy Haysi, VA 24256	0.0557 acres 2/441 of 12.29 acres	0.0697%

Exhibit B-3
Unit S(-2)
Docket #VGOB 17-0718-4137
List of Unleased Owners/Claimants

	Acres in Unit	Percent of Unit
(1.1.4) Clyde Boyd PO Box 403 Clinchco, VA 24226	0.0557 acres 2/441 of 12.29 acres	0.0697%
(1.3) Josie Boyd Owens	<i>Conveyed 6/25/1978 all interest in 6 tracts to Rual Fuller DB 259/343</i>	
(1.3.1.1) Rual Fuller	<i>Conveyed 8/15/1987 DB 328/659</i>	
(1.3.1.1.1) Ruth Ann Fuller	<i>Conveyed 3/25/1989 tracts of coal only included undivided interest in Tr. 11 DB328/659, lands of FMF & Josephine Boyd Tr. 12 & 13 DB 350/310</i>	
(1.3.1.1.1.1) King Koals, Inc.	<i>Conveyed 5/3/1990 all interests in subject tracts DB 360/679</i>	
(1.3.1.1.1.1.1) Ruth Ann Fuller (Potter)	<i>Conveyed 5/7/2002 all interests in subject tracts DB 547/239</i>	
(1.3.1.1.1.1.1.1) Rual Fuller Heirs, Devisees, Successors or Assigns		
(1.3.1.1.1.1.1.1) Arlene Deel 28131 Dickenson Hwy Haysi, VA 24256	0.2508 acres 1/49 of 12.29 acres	0.3135%
(1.6) Mary Boyd Vance	<i>Conveyed 8/25/1978 all interests in 6 tracts to Rual Fuller DB 259/345</i>	
(1.6.1) Rual Fuller	<i>Conveyed 1/15/1987 2/3/2005 DB 328/659</i>	
(1.6.1.1) Ruth Ann Fuller	<i>Conveyed 3/25/1989 tracts of coal only included undivided interest in Tr. 11 DB328/659, lands of FMF & Josephine Boyd Tr. 12 & 13 DB 350/310</i>	
(1.6.1.1.1) King Koals, Inc.	<i>Conveyed 5/3/1990 all interests in subject tracts DB 360/679</i>	
(1.6.1.1.1.1) Ruth Ann Fuller (Potter)	<i>Conveyed 5/7/2002 all interests in subject tracts DB 547/239</i>	
(1.6.1.1.1.1.1) Rual Fuller Heirs, Devisees, Successors or Assigns		
(1.6.1.1.1.1.1.1) Arlene Deel 28131 Dickenson Hwy Haysi, VA 24256	0.2508 acres 1/49 of 12.29 acres	0.3135%
(1.7) Stuart Boyd Heirs, Devisees, Successors or Assigns		
(1.7.5) Laura Boyd Deel	<i>Conveyed 7/17/1975 interests in all minerals she acquired by inheritance to Rual Fuller DB 229/371</i>	
(1.7.5.1) Rual Fuller	<i>Conveyed 1/15/1987 2/3/2005 DB 328/659</i>	
(1.7.5.1.1) Ruth Ann Fuller	<i>Conveyed 3/25/1989 tracts of coal only included undivided interest in Tr. 11 DB328/659, lands of FMF & Josephine Boyd Tr. 12 & 13 DB 350/310</i>	
(1.7.5.1.1.1) King Koals, Inc.	<i>Conveyed 5/3/1990 all interests in subject tracts DB 360/679</i>	
(1.7.5.1.1.1.1) Ruth Ann Fuller (Potter)	<i>Conveyed 5/7/2002 all interests in subject tracts DB 547/239</i>	
(1.7.5.1.1.1.1.1) Rual Fuller Heirs, Devisees, Successors or Assigns		
(1.7.5.1.1.1.1.1.1) Arlene Deel 28131 Dickenson Hwy Haysi, VA 24256	0.0502 acres 1/245 of 12.29 acres	0.0627%
(2) Marion Rendue Boyd Heirs, Devisees, Successors or Assigns		
(2.3) Leah Vernie Boyd Baldwin Heirs, Devisees, Successors or Assigns		
(2.3.2) Opal Mattie Hunt	<i>Conveyed 7/15/2015 all interest into the estate of Leah Vernie Baldwin to James Curtis Baldwin Instr. 08-1469</i>	
(2.3.2.1) James Curtis Baldwin 1261 Baldwin Rd Vansant, VA 24656	0.0142 acres 1/864 of 12.29 acres	0.0178%
(2.3.6) Laura Virginia Manier 4022 Lee Master Dr Vansant, VA 24656	0.0142 acres 1/864 of 12.29 acres	0.0178%
(2.3.7) Henry Nathan Baldwin, Jr 403 Surface Dr Tazewell, VA 24651	0.0142 acres 1/864 of 12.29 acres	0.0178%
(2.3.9) Gary Raymond Baldwin Heirs, Devisees, Successors or Assigns		
(2.3.9.1) Mary Margaret Baldwin	<i>Conveyed 3/3/2008 all property in 766.319 aggregate ac. mentioned in WB 24/393 & DB 29/543 Instr 08-0878 to Jody Baldwin</i>	

Exhibit B-3
Unit S(-2)
Docket #VGOB 17-0718-4137
List of Unleased Owners/Claimants

	Acres in Unit	Percent of Unit
(2.3.9.1.1) Jody Baldwin 341 Pennsylvania Ave Salem, VA 24153	0.0047 acres 1/2592 of 12.29 acres	0.0059%
(2.3.11) James Curtis Baldwin 1261 Baldwin Rd Vansant, VA 24656	0.0142 acres 1/864 of 12.29 acres	0.0178%
(2.10) Mary Boyd Cook Heirs, Devisees, Successors or Assigns		
(2.10.2) Lloyd Michael Cook 1031 Bakersfield Dr Grundy, VA 24614	0.0427 acres 1/288 of 12.29 acres	0.0533%
(2.10.3) Ercil Darius Cook, Sr. Heirs, Devisees, Successors or Assigns		
(2.10.3.1) Mark Anthony Cook, Sr. Heirs, Devisees Successors or Assigns	0.0142 acres 1/864 of 12.29 acres	0.0178%
(2.10.3.1.1) Mark Anthony Cook, Jr <i>Address Unknown</i>		
(2.10.3.1.2) Daria Mesa Cook <i>Address Unknown</i>		
(2.10.3.2) Ercil Cook, Jr 410 Tai Gigao Rd Agana Heights, Guam 96910	0.0142 acres 1/864 of 12.29 acres	0.0178%
(2.10.3.3) Ursula Cook PO Box 11483 Yigo, Guam 96929	0.0142 acres 1/864 of 12.29 acres	0.0178%
(2.12) Ardue Guy Boyd Heirs, Devisees, Successors or Assigns		
(2.12.1) Jane Boyd Heirs, Devisees, Successors or Assigns		
(2.12.1.6) Estel Perry Boyd Heirs, Devisees, Successors or Assigns		
(2.12.1.6.1) Catherine Boyd 116 Villa Ln Taylorsville, NC 28681	0.0142 acres 1/864 of 12.29 acres	0.0178%
(5) FMF Boyd Heirs, Devisees, Successors or Assigns		
(5.1.8) Hazel Madeline Boyd Heirs, Devisees, Successors or Assigns		
(5.1.8.7) James Ernest Boyd Heirs, Devisees, Successors or Assigns		
(5.1.8.7.1) Betty Sturgeon Baker Boyd 29 Larry Ln Freeburn, KY 41528	0.0054 acres 1/2268 of 12.29 acres	0.0068%
(5.1.8.7.2) James Bryant Boyd PO Box 96 Vansant, VA 24656	0.0054 acres 1/2268 of 12.29 acres	0.0068%
(5.1.8.7.3) Michael Leon Boyd 3574 Little Fox Creek Dr Vansant, VA 24656	0.0054 acres 1/2268 of 12.29 acres	0.0068%
(5.1.8.7.4) Darrell Gene Boyd 4562 Murphy Rd Vansant, VA 24656	0.0054 acres 1/2268 of 12.29 acres	0.0068%
(5.1.8.7.5) Bradley Dean Boyd PO Box 96 Vansant, VA 24656	0.0054 acres 1/2268 of 12.29 acres	0.0068%
(5.1.8.7.6) Ricky Allen Boyd 444 Fairview Dr Christiansburg, VA 24073	0.0054 acres 1/2268 of 12.29 acres	0.0068%
(5.1.9) David F. Boyd Heirs, Devisees, Successors or Assigns		
(5.1.9.1) Irene Davis	<i>Conveyed 2/27/2017 interests in all tracts to Christine Lockhart, Roger Lockhart & Francis Lockhart</i>	
(5.1.9.1.1) Christine Lockhart PO Box 243 Vansant, VA 24656	0.0253 acres 1/486 of 12.29 acres	0.0315%

Exhibit B-3
Unit S(-2)
Docket #VGOB 17-0718-4137
List of Unleased Owners/Claimants

	Acres in Unit	Percent of Unit
(5.1.9.1.2) Roger Lockhart PO Box 942 Vansant, VA 24656	0.0253 acres 1/486 of 12.29 acres	0.0316%
(5.1.9.1.3) Francis Lockhart PO Box 942 Vansant, VA 24656	0.0253 acres 1/486 of 12.29 acres	0.0316%
(5.1.9.3) Roger Lockhart PO Box 942 Vansant, VA 24656	0.0759 acres 1/162 of 12.29 acres	0.0948%
(5.1.9.4) Francis Lockhart PO Box 942 Vansant, VA 24656	0.0759 acres 1/162 of 12.29 acres	0.0948%
(6) Leah Victoria Barton Heirs, Devisees, Successors or Assigns		
(6.1) Francis M. Burton	<i>Conveyed 1/49 on 7/10/1976 to Rual Fuller DB 238/549</i>	
(6.1.1) Rual Fuller	<i>Conveyed 1/15/1987 DB 328/659</i>	
(6.1.1.1) Ruth Ann Fuller	<i>Conveyed 3/25/1989 tracts of coal only DB 350/310</i>	
(6.1.1.1.1) King Koals, Inc	<i>Conveyed 5/3/1990 all interest in subject tracts DB 360/679</i>	
(6.1.1.1.1.1) Ruth Ann Fuller (Potter)	<i>Conveyed 5/7/2002 all interest in subject tracts DB 547/239</i>	
(6.1.1.1.1.1.1) Rual Fuller Heirs, Devisees, Successors or Assigns		
(6.1.1.1.1.1.1.1) Arlene Deel 28131 Dickenson Hwy Haysi, VA 24256	0.2508 acres 1/49 of 12.29 acres	0.3135%
(6.2) Albert A. Barton Heirs, Devisees, Successors or Assigns		
(6.2.1) Sarah J. Barton & Leah C. Barton	<i>Life Estate extinguished</i>	
(6.2.1.1) Francis M. Barton Heirs, Devisees, Successors or Assigns		
(6.2.1.1.1) Hazel Barton Heirs, Devisees, Successors or Assigns		
(6.2.1.1.1.1) Henry M. Barton Heirs, Devisees, Successors or Assigns		
(6.2.1.1.1.1.1) Emma A. Barton PO box 165 Vansant, VA 24656	0.0063 acres 1/1960 of 12.29 acres	0.0078%
(6.2.1.1.1.2) Mary Catherine Inman Heirs, Devisees, Successors or Assigns		
(6.2.1.1.1.2.1) Earl Inman 292 Bellehaven Dr Bristol, TN 24201	0.0063 acres 1/1960 of 12.29 acres	0.0078%
(6.2.1.1.1.3) Luther Marvin Barton Heirs, Devisees, Successors or Assigns <i>(documentation requested 4/5/17)</i>	0.0063 acres 1/1960 of 12.29 acres	0.0078%
(6.2.1.1.1.3.1) Alta Barton 127 Vine Dr Yorktown, VA 23692		
(6.5) Albert A. Barton Heirs, Devisees, Successors or Assigns		
(6.5.1) Sarah J. Barton & Leah C. Barton	<i>Life Estate extinguished</i>	
(6.5.1.1) Francis M. Barton Heirs, Devisees, Successors or Assigns		
(6.5.1.1.1) Hazel Barton Heirs, Devisees, Successors or Assigns		
(6.5.1.1.1.1) Henry M. Barton Heirs, Devisees, Successors or Assigns		
(6.5.1.1.1.1.1) Emma A. Barton PO box 165 Vansant, VA 24656	0.0063 acres 1/1960 of 12.29 acres	0.0078%
(6.5.1.1.1.2) Mary Catherine Inman Heirs, Devisees, Successors or Assigns		

Exhibit B-3
 Unit S(-2)
 Docket #VGOB 17-0718-4137
 List of Unleased Owners/Claimants

	Acres in Unit	Percent of Unit
(6.5.1.1.1.2.1) Earl Inman 292 Bellehaven Dr Bristol, TN 24201	0.0063 acres 1/1960 of 12.29 acres	0.0078%
(6.5.1.1.1.3) Luther Marvin Barton Heirs, Devisees, Successors or Assigns <i>(documentation requested 4/5/17)</i>	0.0063 acres 1/1960 of 12.29 acres	0.0078%
(6.5.1.1.1.3.1) Alta Barton 127 Vine Dr Yorktown, VA 23692		
(6.5.1.3) Carl Barton Heirs, Devisees, Successors or Assigns		
(6.5.1.3.1) Sandra Barton Hibbits 4717 Boyds Ridge Rd Vansant, VA 24656	0.0627 acres 1/196 of 12.29 acres	0.0784%
Acres in Unit Unleased	1.5611	
Percentage of Unit Unleased		1.9514%

Company: CNX Gas Company LLC

Virginia Gas And Oil Template -- Estimated Authorization For Expenditure (AFE)

AFE #	N/A	Property #	N/A	Version #	
Well Name:	S(-2)	Field:	Oakwood	Completed By:	R.E. Stalon
Location:	Buchanan County	Operator:	CNX Gas Company LLC	Date:	May 25, 2017
Expected Pay Zones:	coal seams below Tiller incl. Poca 3 and Squire	Estimated Total Depth:	2,200 ft	AAPG Class:	CBM
Proposed Work:	To drill, complete, and produce	Participant(s):	N/A	W.I.	

Gen	Sub	Description	Casing Point	Completion	Total Cost
		Leasehold Costs	\$0	\$0	\$0
		Permit / Title Opinion / Survey / Insurance	\$5,300	\$0	\$5,300
		Building Location	\$50,000	\$0	\$50,000
		Roads / Stone / Culverts	\$32,000	\$0	\$32,000
		Surface Damages	\$0	\$0	\$0
		Drilling - Footage	\$54,000	\$0	\$54,000
		Drilling - Mobilization	\$0	\$0	\$0
		Drilling - Dayrate	\$0	\$0	\$0
		Mud & Chemicals (Drilling)	\$0	\$0	\$0
		Fuel	\$0	\$0	\$0
		Cement Surface casing	\$2,000	\$0	\$2,000
		Cement Intermediate casing	\$6,000	\$0	\$6,000
		Open Hole Logging & Testing	\$3,900	\$0	\$3,900
		Trucking / Dozer (Drilling)	\$0	\$0	\$0
		Rental Tools & Equipment (Drilling)	\$0	\$0	\$0
		Drilling - Bits	\$0	\$0	\$0
		Technical Supervision (Drilling)	\$0	\$0	\$0
		Fresh Water Hauling (Drilling)	\$0	\$0	\$0
		Overhead Rate	\$0	\$0	\$0
		Misc. & Contingencies	\$0	\$3,000	\$3,000
		Location Rds/Stone/Culverts	\$0	\$0	\$0
		Trucking / Dozer (Completion)	\$0	\$0	\$0
		Technical Supervision (Completion)	\$0	\$0	\$0
		Cased Hole Logging / Perforating	\$0	\$0	\$0
		Stimulation / Fracturing	\$0	\$82,000	\$82,000
		Completion Rig	\$0	\$0	\$0
		Reclamation & Damages	\$0	\$0	\$0
		Haul Pit Water / Disposal	\$0	\$0	\$0
		Cement Production Casing	\$0	\$0	\$0
		Rental Tools & Equipment (Completion)	\$0	\$0	\$0
		Fresh Water Hauling (Completion)	\$0	\$0	\$0
		Roustabout Labor	\$0	\$3,800	\$3,800
		TOTAL INTANGIBLES	\$153,200	\$88,800	\$242,000

Code	Code	Description	Casing Point	Completion	Total Cost
		13 3/8" Conductor	75 Ft	\$7,500	\$7,500
		9 5/8" 26 lb/ft LS Surface Csg	0 Ft	\$0	\$0
		7" 19 lb/ft LS Intermediate Csg	300 Ft	\$3,549	\$3,549
		4 1/2" 9.5 lb/ft M-65 Production Csg	2,100 Ft	\$15,750	\$15,750
		4 1/2" 10.5 lb/ft M-65 Production Csg	20 Ft	\$1,200	\$1,200
		2-3/8" 4.7 lb/ft J55 8rd Production Tubing	2,000 Ft	\$0	\$14,540
		Wellhead Equipment / Fittings	\$0	\$6,200	\$6,200
		Tank Battery	\$0	\$0	\$0
		Separator / Heater / Treater	\$0	\$15,000	\$15,000
		Gas Lift Equipment	\$0	\$0	\$0
		Rods / Stuffing Box	\$0	\$13,000	\$13,000
		Downhole Pump	\$0	\$0	\$0
		Pumping Unit / Motor	\$0	\$11,000	\$11,000
		SS EQT-Packer,PF,FC,Nip	\$0	\$0	\$0
		Valves & Fittings	\$0	\$0	\$0
		Flow Line labor/material	\$0	\$5,000	\$5,000
		Sales line labor/mat/row	\$0	\$5,000	\$5,000
		TOTAL TANGIBLES	\$27,999	\$69,740	\$97,739

GRAND TOTAL WELL COST			\$181,199	\$158,540	\$339,739
153	115	Plugging & Abandonment	\$25,000		
			Production Costs :	\$339,739	Dry Hole Costs :
					\$206,199

Prepared by: Bob Stalon Title: Permit Agent Date: 5/25/17

THIS IS AN ESTIMATE OF PROJECTED WELL DRILLING, COMPLETION, EQUIPMENT AND PIPELINE COSTS. THESE ESTIMATES ARE PROJECTIONS ONLY AND ACTUAL BILLED COSTS MAY VARY FROM WELL TO WELL DEPENDING UPON ACTUAL FINAL DEPTH AND OTHER FACTORS INCLUDING, BUT NOT LIMITED TO, SEASONAL MATERIAL COSTS, WEATHER CONDITIONS, AND UNFORESEEN RIGHT-OF-WAY PROBLEMS.

Company: CNX Gas Company LLC

Virginia Gas And Oil Template -- Estimated Authorization For Expenditure (AFE)

AFE #	N/A	Property #	N/A	Version #	
Well Name:	5(-2A)	Field:	Oakwood	Completed By:	R.E. Stator
Location:	Buchanan County	Operator:	CNX Gas Company LLC	Date:	May 25, 2017
Expected Pay Zones:	coal seams below Tiller incl. Poca 3 and Squire	Estimated Total Depth:	2,500 ft	AAPG Class:	CBM
Proposed Work:	To drill, complete, and produce	Participant(s):	N/A	W.I.	

Gen	Sub	Description	Casing Point	Completion	Total Cost
		Leasehold Costs	\$0	\$0	\$0
		Permit / Title Opinion / Survey / Insurance	\$5,300	\$0	\$5,300
		Building Location	\$48,000	\$0	\$48,000
		Roads / Stone / Culverts	\$30,000	\$0	\$30,000
		Surface Damages	\$0	\$0	\$0
		Drilling - Footage	\$50,000	\$0	\$50,000
		Drilling - Mobilization	\$0	\$0	\$0
		Drilling - Dayrate	\$0	\$0	\$0
		Mud & Chemicals (Drilling)	\$0	\$0	\$0
		Fuel	\$0	\$0	\$0
		Cement Surface casing	\$2,000	\$0	\$2,000
		Cement Intermediate casing	\$6,000	\$0	\$6,000
		Open Hole Logging & Testing	\$3,900	\$0	\$3,900
		Trucking / Dozer (Drilling)	\$0	\$0	\$0
		Rental Tools & Equipment (Drilling)	\$0	\$0	\$0
		Drilling - Bits	\$0	\$0	\$0
		Technical Supervision (Drilling)	\$0	\$0	\$0
		Fresh Water Hauling (Drilling)	\$0	\$0	\$0
		Overhead Rate	\$0	\$0	\$0
		Misc. & Contingencies	\$0	\$3,000	\$3,000
		Location Rds/Stone/Culverts	\$0	\$0	\$0
		Trucking / Dozer (Completion)	\$0	\$0	\$0
		Technical Supervision (Completion)	\$0	\$0	\$0
		Cased Hole Logging / Perforating	\$0	\$0	\$0
		Stimulation / Fracturing	\$0	\$82,000	\$82,000
		Completion Rig	\$0	\$0	\$0
		Reclamation & Damages	\$0	\$0	\$0
		Haul Pit Water / Disposal	\$0	\$0	\$0
		Cement Production Casing	\$0	\$0	\$0
		Rental Tools & Equipment (Completion)	\$0	\$0	\$0
		Fresh Water Hauling (Completion)	\$0	\$0	\$0
		Roustabout Labor	\$0	\$3,800	\$3,800
		TOTAL INTANGIBLES	\$145,200	\$88,800	\$234,000

Code	Code	Description	Casing Point	Completion	Total Cost
		13 3/8" Conductor	75 Ft	\$0	\$7,500
		9 5/8" 26 lb/ft LS Surface Csg	0 Ft	\$0	\$0
		7" 19 lb/ft LS Intermediate Csg	300 Ft	\$0	\$3,549
		4 1/2" 9.5 lb/ft M-65 Production Csg	2,400 Ft	\$0	\$18,000
		4 1/2" 10.5 lb/ft M-65 Production Csg	20 Ft	\$0	\$1,200
		2-3/8" 4.7 lb/ft J55 8rd Production Tubing	2,300 Ft	\$0	\$16,721
		Wellhead Equipment / Fittings	\$0	\$6,200	\$6,200
		Tank Battery	\$0	\$0	\$0
		Separator / Heater / Treater	\$0	\$15,000	\$15,000
		Gas Lift Equipment	\$0	\$0	\$0
		Rods / Stuffing Box	\$0	\$13,000	\$13,000
		Downhole Pump	\$0	\$0	\$0
		Pumping Unit / Motor	\$0	\$11,000	\$11,000
		SS EQT-Packer,PF,FC,Nip	\$0	\$0	\$0
		Valves & Fittings	\$0	\$0	\$0
		Flow Line labor/material	\$0	\$5,000	\$5,000
		Sales line labor/mat/row	\$0	\$5,000	\$5,000
		TOTAL TANGIBLES	\$30,249	\$71,921	\$102,170
		GRAND TOTAL WELL COST	\$175,449	\$160,721	\$336,170

153	115	Plugging & Abandonment	\$25,000	
			Production Costs :	\$336,170
			Dry Hole Costs :	\$200,449

Prepared by: Bob Stator Title Permit Agent Date 5/25/17

THIS IS AN ESTIMATE OF PROJECTED WELL DRILLING, COMPLETION, EQUIPMENT AND PIPELINE COSTS. THESE ESTIMATES ARE PROJECTIONS ONLY AND ACTUAL BILLED COSTS MAY VARY FROM WELL TO WELL DEPENDING UPON ACTUAL FINAL DEPTH AND OTHER FACTORS INCLUDING, BUT NOT LIMITED TO, SEASONAL MATERIAL COSTS, WEATHER CONDITIONS, AND UNFORESEEN RIGHT-OF-WAY PROBLEMS.

Exhibit E
Unit S(-2)
Docket #VGOB 17-0718-4137
List of Conflicting Owners/Claimants that require escrow

	Acres in Unit	Percent of Unit
<u>Tract #3 - 12.29 acres</u>		
<i>Escrow due to Unknown/Unlocatable</i>		
<u>COAL OWNERSHIP</u>		
Josephine Boyd Heirs, Devisees, Successors or Assigns, et al. <i>(previously FMF Boyd)</i> <i>(105 Acre Tract)</i>	12.29 acres	15.3625%
(1) Hester Boyd Heirs, Devisees, Successors or Assigns		
(1.2) Henry Boyd Heirs, Devisees, Successors or Assigns		
(1.2.9) Alfred E. Boyd Heirs, Devisees, Successors or Assigns		
(1.2.9.1) Margie Boyd Wenner PO Box 313 Davenport, VA 24239 <i>(Bad Address)</i>	<i>Life estate in 1/3 of 1/441</i>	
(2) Marion Rendue Boyd Heirs, Devisees, Successors or Assigns		
(2.3) Leah Vernie Boyd Baldwin Heirs, Devisees, Successors or Assigns		
(2.3.10) Bradley Dean Baldwin Heirs, Devisees, Successors or Assigns <i>(requested LOH 5/8/17)</i>	0.0142 acres 1/864 of 12.29 acres	0.0178%
(2.3.10.1) Bryan Baldwin 4122 Clifton Glendale Rd Spartanburg, SC 29307		
(2.3.10.2) Amber Justus 158 Orr Rd Jackson, TN 39330		
(2.10) Mary Boyd Cook Heirs, Devisees, Successors or Assigns		
(2.10.3) Ercil Darius Cook, Sr. Heirs, Devisees, Successors or Assigns		
(2.10.3.1) Mark Anthony Cook, Sr. Heirs, Devisees Successors or Assigns	0.0142 acres 1/864 of 12.29 acres	0.0178%
(2.10.3.1.1) Mark Anthony Cook, Jr <i>Address Unknown</i>		
(2.10.3.1.2) Daria Mesa Cook <i>Address Unknown</i>		
(3) Lillie Josephine Boyd Heirs, Devisees, Successors or Assigns		
(3.4) Frazier Boyd Heirs, Devisees, Successors or Assigns		

Exhibit E
Unit S(-2)
Docket #VGOB 17-0718-4137
List of Conflicting Owners/Claimants that require escrow

	Acres in Unit	Percent of Unit
(3.4.1) Mary Jane Boyd	<i>Conveyed by deed 10/20/2002 DB 556/491</i>	
(3.4.1.3) Ellen Josephine Taylor Heirs, Devisees, Successors or Assigns		
(3.4.1.3.5) David James Stratton <i>Address Unknown</i>	0.0142 acres 1/864 of 12.29 acres	0.0178%
(3.4.1.3.6) John Thomas Major <i>Address Unknown</i>	0.0142 acres 1/864 of 12.29 acres	0.0178%
(6) Leah Victoria Barton Heirs, Devisees, Successors or Assigns		
(6.2) Albert A. Barton Heirs, Devisees, Successors or Assigns		
(6.2.1) Sarah J. Barton & Leah C. Barton	<i>Life Estate extinguished</i>	
(6.2.1.1) Francis M. Barton Heirs, Devisees, Successors or Assigns		
(6.2.1.1.1) Hazel Barton Heirs, Devisees, Successors or Assigns		
(6.2.1.1.1.3) Luther Marvin Barton Heirs, Devisees, Successors or Assigns <i>(documentation requested 4/5/17)</i>	0.0063 acres 1/1960 of 12.29 acres	0.0078%
(6.2.1.1.1.3.1) Alta Barton 127 Vine Dr Yorktown, VA 23692		
(6.5) Albert A. Barton Heirs, Devisees, Successors or Assigns		
(6.5.1) Sarah J. Barton & Leah C. Barton	<i>Life Estate extinguished</i>	
(6.5.1.1) Francis M. Barton Heirs, Devisees, Successors or Assigns		
(6.5.1.1.1) Hazel Barton Heirs, Devisees, Successors or Assigns		
(6.5.1.1.1.3) Luther Marvin Barton Heirs, Devisees, Successors or Assigns <i>(documentation requested 4/5/17)</i>	0.0063 acres 1/1960 of 12.29 acres	0.0078%
(6.5.1.1.1.3.1) Alta Barton 127 Vine Dr Yorktown, VA 23692		
<u>OIL & GAS OWNERSHIP</u>		
Josephine Boyd Heirs, Devisees, Successors or Assigns, et al. <i>(previously FMF Boyd)</i> <i>(105 Acre Tract)</i>	12.29 acres	15.3625%
(1) Hester Boyd Heirs, Devisees, Successors or Assigns		
(1.2) Henry Boyd Heirs, Devisees, Successors or Assigns		

Exhibit E
Unit S(-2)
Docket #VGOB 17-0718-4137
List of Conflicting Owners/Claimants that require escrow

	Acres in Unit	Percent of Unit
(1.2.9) Alfred E. Boyd Heirs, Devisees, Successors or Assigns		
(1.2.9.1) Margie Boyd Wenner PO Box 313 Davenport, VA 24239 <i>(Bad Address)</i>	<i>Life estate in 1/3 of 1/441</i>	
(2) Marion Rendue Boyd Heirs, Devisees, Successors or Assigns		
(2.3) Leah Vernie Boyd Baldwin Heirs, Devisees, Successors or Assigns		
(2.3.10) Bradley Dean Baldwin Heirs, Devisees, Successors or Assigns <i>(requested LOH 5/8/17)</i>	0.0142 acres 1/864 of 12.29 acres	0.0178%
(2.3.10.1) Bryan Baldwin 4122 Clifton Glendale Rd Spartanburg, SC 29307		
(2.3.10.2) Amber Justus 158 Orr Rd Jackson, TN 39330		
(2.10) Mary Boyd Cook Heirs, Devisees, Successors or Assigns		
(2.10.3) Ercil Darius Cook, Sr. Heirs, Devisees, Successors or Assigns		
(2.10.3.1) Mark Anthony Cook, Sr. Heirs, Devisees Successors or Assigns	0.0142 acres 1/864 of 12.29 acres	0.0178%
(2.10.3.1.1) Mark Anthony Cook, Jr <i>Address Unknown</i>		
(2.10.3.1.2) Daria Mesa Cook <i>Address Unknown</i>		
(3) Lillie Josephine Boyd Heirs, Devisees, Successors or Assigns		
(3.4) Frazier Boyd Heirs, Devisees, Successors or Assigns		
(3.4.1) Mary Jane Boyd	<i>Conveyed by deed 10/20/2002 DB 556/491</i>	
(3.4.1.3) Ellen Josephine Taylor Heirs, Devisees, Successors or Assigns		
(3.4.1.3.5) David James Stratton <i>Address Unknown</i>	0.0142 acres 1/864 of 12.29 acres	0.0178%
(3.4.1.3.6) John Thomas Major <i>Address Unknown</i>	0.0142 acres 1/864 of 12.29 acres	0.0178%
(6) Leah Victoria Barton Heirs, Devisees, Successors or Assigns		
(6.2) Albert A. Barton Heirs, Devisees, Successors or Assigns		
(6.2.1) Sarah J. Barton & Leah C. Barton	<i>Life Estate extinguished</i>	

Exhibit E
Unit S(-2)
Docket #VGOB 17-0718-4137
List of Conflicting Owners/Claimants that require escrow

	Acres in Unit	Percent of Unit
(6.2.1.1) Francis M. Barton Heirs, Devisees, Successors or Assigns		
(6.2.1.1.1) Hazel Barton Heirs, Devisees, Successors or Assigns		
(6.2.1.1.1.3) Luther Marvin Barton Heirs, Devisees, Successors or Assigns <i>(documentation requested 4/5/17)</i>	0.0063 acres 1/1960 of 12.29 acres	0.0078%
(6.2.1.1.1.3.1) Alta Barton 127 Vine Dr Yorktown, VA 23692		
(6.5) Albert A. Barton Heirs, Devisees, Successors or Assigns		
(6.5.1) Sarah J. Barton & Leah C. Barton	<i>Life Estate extinguished</i>	
(6.5.1.1) Francis M. Barton Heirs, Devisees, Successors or Assigns		
(6.5.1.1.1) Hazel Barton Heirs, Devisees, Successors or Assigns		
(6.5.1.1.1.3) Luther Marvin Barton Heirs, Devisees, Successors or Assigns <i>(documentation requested 4/5/17)</i>	0.0063 acres 1/1960 of 12.29 acres	0.0078%
(6.5.1.1.1.3.1) Alta Barton 127 Vine Dr Yorktown, VA 23692		
	Acreege in Unit	0.0694
	Percentage of Unit	0.0868%

Exhibit EE
Unit S(-2)
Docket #VGOB 17-0718-4137
List of all Owners/Claimants with Royalty Splits/Court Orders/HB2058

	Acres in Unit	Percent of Unit
<u>Tract #1 - 3.78 acres</u>		
<u>COAL OWNERSHIP</u>		
(1) Levisa Coal Company, Tr. 81C <i>(287.00 Acre Tract)</i> c/o John C. Irvin, Managing Partner 4710 Hunterwood Circle Richmond, TX 77406	3.78 acres	4.7250%
<u>OIL & GAS OWNERSHIP</u>		
(1) John W. Pobst, Jr., et al. <i>(287.00 Acre Tract)</i>	3.78 acres	4.7250%
(a) Fairview Limited Partnership c/o John C. Irvin, Managing Partner 4710 Hunterwood Circle Richmond, TX 77406	0.95 acres 1/4 of 3.78 acres	1.1813%
(b) CIPL, LP 4710 Hunterwood Circle Richmond, TX 77406	0.32 acres 1/12 of 3.78 acres	0.3938%
(c) F.H. Combs, II Testamentary Trust c/o Trustees P.O. Box 841 Tazewell, VA 24651	0.32 acres 1/12 of 3.78 acres	0.3938%
(d) Martha E. Combs c/o Benjamin F. Edwards & Co. 126 West Main St Tazewell, VA 24651	0.32 acres 1/12 of 3.78 acres	0.3938%
(e) John W. Pobst, Jr. Box 86 Revere, PA 18953	0.32 acres 1/12 of 3.78 acres	0.3938%
(f) Virginia Linwick 4324 South Ball Rd Veradale, WA 99037	0.32 acres 1/12 of 3.78 acres	0.3938%
(g) W. Kent Pobst Trust		
(g.1) Richard K. Pobst 39 Waterside Dr. Cartersville, GA 30121	0.32 acres 1/12 of 3.78 acres	0.3938%
(g.2) Catherine Pobst c/o Lynn R. Quick 111 Postelle Street Cartersville, GA 30120	0.32 acres 1/12 of 3.78 acres	0.3938%
(h) Meredith E. Jennings 2418 West Linden Street Nashville, TN 37212	0.63 acres 1/6 of 3.78 acres	0.7875%
	Acreage in Tract	3.7800
	Percentage of Tract	4.7250%

Tract #2 - 63.93 acres

COAL OWNERSHIP

(1) Levisa Coal Company, Tr. 23 <i>(139.97 Acre Tract)</i> c/o John C. Irvin, Managing Partner 4710 Hunterwood Circle Richmond, TX 77406	63.93 acres	79.9125%
--	-------------	----------

Exhibit EE
Unit S(-2)
Docket #VGOB 17-0718-4137
List of all Owners/Claimants with Royalty Splits/Court Orders/HB2058

	Acres in Unit	Percent of Unit
OIL & GAS OWNERSHIP		
(1) John W. Pobst, Jr., et al. <i>(139.97 Acre Tract)</i>	63.93 acres	79.9125%
(a) Fairview Limited Partnership c/o John C. Irvin, Managing Partner 4710 Hunterwood Circle Richmond, TX 77406	15.98 acres 1/4 of 63.93 acres	19.9781%
(b) CIPL, LP 4710 Hunterwood Circle Richmond, TX 77406	5.33 acres 1/12 of 63.93 acres	6.6594%
(c) F.H. Combs, II Testamentary Trust c/o Trustees P.O. Box 841 Tazewell, VA 24651	5.33 acres 1/12 of 63.93 acres	6.6594%
(d) Martha E. Combs c/o Benjamin F. Edwards & Co. 126 West Main St Tazewell, VA 24651	5.33 acres 1/12 of 63.93 acres	6.6594%
(e) John W. Pobst, Jr. Box 86 Revere, PA 18953	5.33 acres 1/12 of 63.93 acres	6.6594%
(f) Virginia Linwick 4324 South Ball Rd Veradale, WA 99037	5.33 acres 1/12 of 63.93 acres	6.6594%
(g) W. Kent Pobst Trust		
(g.1) Richard K. Pobst 39 Waterside Dr. Cartersville, GA 30121	5.33 acres 1/12 of 63.93 acres	6.6594%
(g.2) Catherine Pobst c/o Lynn R. Quick 111 Postelle Street Cartersville, GA 30120	5.33 acres 1/12 of 63.93 acres	6.6594%
(h) Meredith E. Jennings 2418 West Linden Street Nashville, TN 37212	10.66 acres 1/6 of 63.93 acres	13.3188%
	Acreage In Tract	63.9300
	Percentage of Tract	79.9125%
	Total Acreage in Unit	67.7100
	Total Percentage of Unit	84.6375%

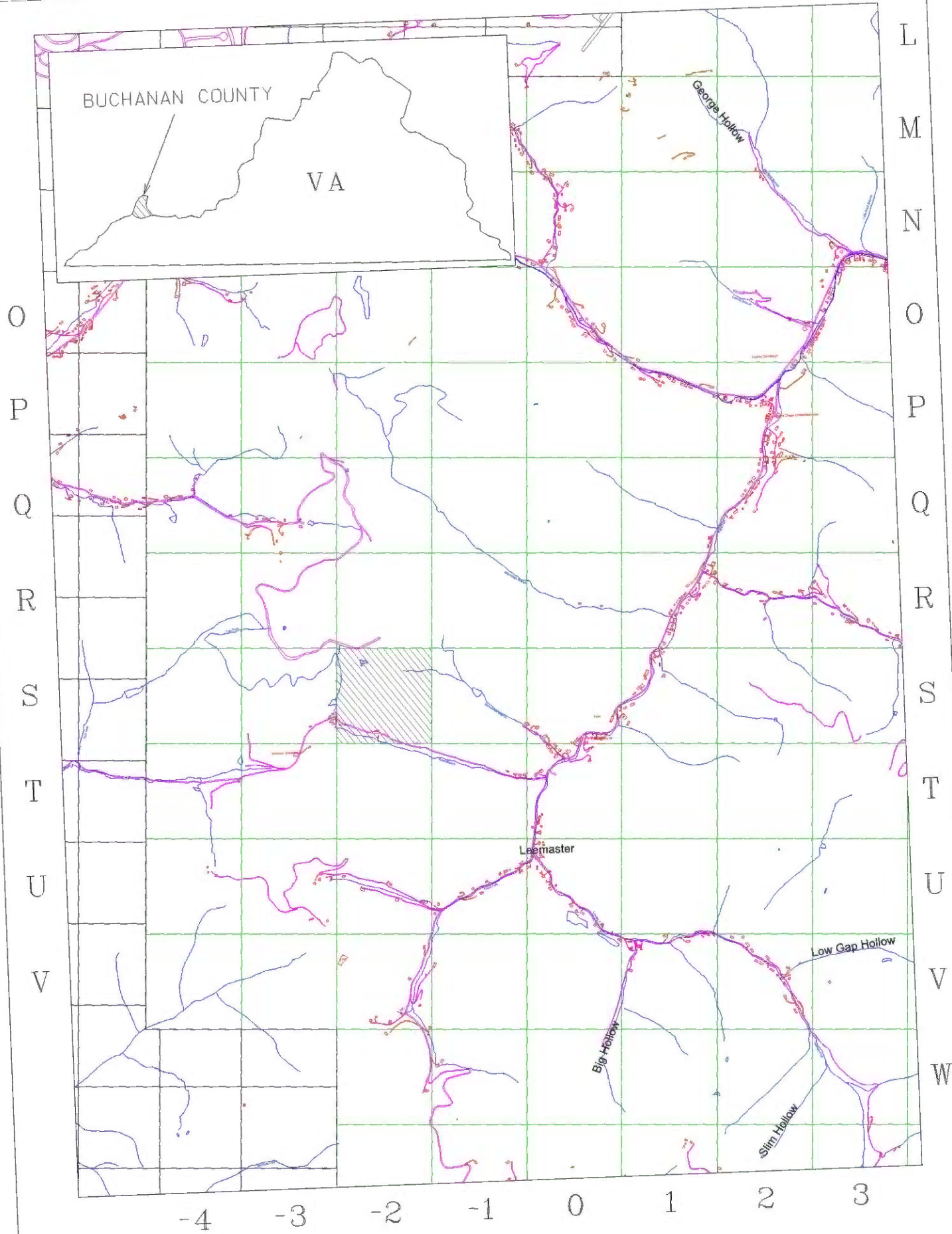

EXHIBIT A1
UNIT S(-2)
VGOB 17-0718-4137