

BEFORE THE VIRGINIA GAS AND OIL BOARD

APPLICANT: CNX Gas Company LLC

DIVISION OF GAS AND OIL  
DOCKET NO.: VGOB 17-0718-4136

RELIEF SOUGHT: POOLING

LOCATION: SEE EXHIBITS "A" AND "A1"

HEARING DATE: July 18, 2017

UNIT NUMBER: S(-1)  
IN THE OAKWOOD COALBED METHANE GAS FIELD I

BUCHANAN COUNTY, VIRGINIA

APPLICATION

1. **Applicant and its counsel:** Applicant is CNX Gas Company LLC, 627 Claypool Hill Mall Road, Cedar Bluff, Virginia, 24609. Applicant's counsel is Mark A. Swartz, Hilliard & Swartz, LLP, 122 Capitol Street, FL 2, Charleston, WV 25301.

2. **Relief sought:** Pooling under Oakwood Coalbed Methane Gas Field I.

3. **Legal Authority:** Va. Code Ann. §45.1-361.1 et seq. 4 VAC 25-160-10 et seq. and relevant Virginia Gas and Oil Board Orders heretofore promulgated pursuant to law including OGCB 3-90; VGOB-91-1119-162; VGOB 92/02/16-0336; and VGOB 93/03/16-0349.

4. **Type of well(s):** Coalbed methane, including increased density wells as required by mining plans.

5. **Permit numbers, if any:**

6. **Plat:** Annexed hereto are Exhibit A and the Tract Identifications for Exhibit A. The Plat shows the size and shape of the unit and the boundaries of the tracts within the unit. The plat is certified by a licensed professional engineer and is attested by the undersigned on behalf of the applicant to be in conformity with existing orders issued by the Board.

7. **Status of interests to be pooled/re-pooled and Applicant' standing:** The respondents whose interests are sought to be pooled/re-pooled by the Applicant are:

*Clyde Boyd, Arlene Deel, James Curtis Baldwin, Laura Virginia Manier, Henry Nathan Baldwin, Jr., Jody Baldwin, Lloyd Michael Cook, Mark Anthony Cook, Daris Mesa Cook, Ercil Cook, Jr., Ursula Cook, Catherine Boyd, Betty Sturgeon Baker Boyd, James Bryant Boyd, Michael Leon Boyd, Darrell Gene Boyd, Bradley Dean Boyd, Ricky Allen Boyd, Christine Lockhart, Roger Jay Lockhart, Francis Lockhart, Emma A. Barton, Earl Inman, Alta Barton, Sandra Barton Hibbitts*

Further, said respondents are listed in Exhibit B-3 hereto which describes their interests/claims. The respondents and others, if any, whose interests are subject to escrow under §45.1-361.21.D. are identified at Exhibit E. The annexed Exhibit B-3 at pages 2 and 3 sets forth the total interest(s) held by Applicant in the unit.

8. **Formation(s) to be produced and estimates:** All coal seams and associated strata below the Tiller seam of coal all as more particularly described in the annexed proposed order. The estimated total production from subject unit is **125 to 550** MMCF. The estimated amount of reserves from the subject drilling unit is **125 to 550** MMCF. These figures concerning estimated production and the amount of reserves are, however, estimates only that are not based upon actual production and should not be relied upon for any purpose. It should not be assumed that final production before plugging and abandonment will equal estimated reserves.

9. **Estimate of allowable costs:** **\$688,273.00 (Well S(-1) \$332,103.00 & S(-1A) \$356,170.00)** Exhibit C which estimates/reports the costs associated with two frac wells. To the extent additional wells may be required by mine plans in the Buchanan No. 1 Mine, the costs of any such additional wells as may be permitted by the Division of Gas and Oil, in accordance with the provisions of §45.1-361.20.C., Code of Virginia, will not be allocated for frac well production to the subject unit by the Operator.

10. **Attestation:** The foregoing application, to the best of my knowledge, information, and belief, is true and correct.

CNX GAS COMPANY LLC  
BY ITS PROFESSIONAL MANAGER  
CNX GAS COMPANY LLC, PETITIONER

By:

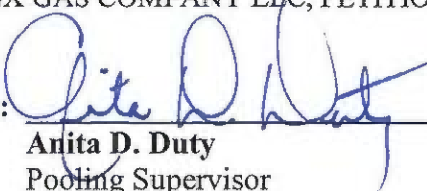
  
\_\_\_\_\_  
Anita D. Duty  
Pooling Supervisor  
627 Claypool Hill Mall Road  
Cedar Bluff, Virginia 24609

BEFORE THE VIRGINIA GAS AND OIL BOARD

APPLICANT: CNX Gas Company LLC

DIVISION OF GAS AND OIL  
DOCKET NO. VGOB 17-0718-4136

RELIEF SOUGHT: POOLING

UNIT NUMBER: S(-1)

NOTICE OF HEARING

HEARING DATE: July 18, 2017  
PLACE: Russell County Conference Center  
135 Highlands Drive  
Lebanon, Virginia 24266  
TIME: 9:00 AM

COMMONWEALTH OF VIRGINIA:

To: *Clyde Boyd, Arlene Deel, James Curtis Baldwin, Laura Virginia Manier, Henry Nathan Baldwin, Jr., Jody Baldwin, Lloyd Michael Cook, Mark Anthony Cook, Daris Mesa Cook, Ercil Cook, Jr., Ursula Cook, Catherine Boyd, Betty Sturgeon Baker Boyd, James Bryant Boyd, Michael Leon Boyd, Darrell Gene Boyd, Bradley Dean Boyd, Ricky Allen Boyd, Christine Lockhart, Roger Jay Lockhart, Francis Lockhart, Emma A. Barton, Earl Inman, Alta Barton, Sandra Barton Hibbitts*

1. **Applicant and its counsel:** Applicant is CNX Gas Company LLC, 627 Claypool Hill Mall Road, Cedar Bluff, Virginia, 24609. Applicant's counsel is Mark A. Swartz, Hilliard & Swartz, LLP, 122 Capitol Street, FL 2, Charleston, WV 25301.

2. **Relief sought:** Pooling

3. **Proposed provisions of order:** (a) Pooling all the interests and estates of the persons named above in coalbed methane in the unit in question; (b) Establishing a procedure whereby each respondent shall have the right to make elections; (c) Providing that any respondent who does not make a timely election shall be deemed to have leased or assigned his coalbed methane gas interests to the applicant at a rate to be established by the Board; (d) Designating CNX Gas Company LLC as Unit Operator; (e) Making any necessary provisions for the escrow of funds; (f) Granting such other relief as is merited by the evidence and is just and equitable, whether or not such relief has been specifically requested herein.

4. **Legal Authority:** Va. Code Ann. §45.1-361.1 et seq. 4 VAC 25-160-10 et seq. and relevant Virginia Gas and Oil Board Orders heretofore promulgated pursuant to law including OGCB 3-90; VGOB-91-1119-162; VGOB 92/02/16-0336; and VGOB 93/03/16-0349.

5. **Type of well(s):** Coalbed methane.

6. **Plat:** Annexed hereto are Exhibit A, Exhibit A1 and the Tract Identifications for Exhibit A. The Plat shows the size and shape of the unit and the boundaries of the tracts within the unit. The Tract Identification page shows the percentage of acreage in each tract. The plat is certified by a licensed professional engineer and is attested by the undersigned on behalf of the applicant to be in conformity with existing orders issued by the Board.

7. Your interest or claim sought to be pooled by this Application pertains to coalbed methane gas.

8. Formation(s) to be produced and estimates: All coal seams and associated strata below the Tiller seam of coal all as more particularly described in the annexed proposed order. The estimated total production from subject unit is 125 to 550 MMCF. The estimated amount of reserves from the subject drilling unit is 125 to 550 MMCF. These figures concerning estimated production and the amount of reserves are, however, estimates only that are not based upon actual production and should not be relied upon for any purpose. It should not be assumed that final production before plugging and abandonment will equal estimated reserves.

9. Estimate of allowable costs: \$688,273.00 (Well S(-1) \$332,103.00 & S(-1A) \$356,170.00)

10. Attestation: The foregoing application to the best of my knowledge, information, and belief is true and correct.

**NOTICE IS FURTHER GIVEN** that this cause has been set for hearing and the taking of evidence before the Board at 9:00 AM, on **July 18, 2017**, at the Russell County Government Conference Center, 139 Highlands Drive, Lebanon, Virginia 24266, and that notice will be published as required by law and the Rules of the Board.

**NOTICE IS FURTHER GIVEN** that you may attend this hearing, with or without an attorney, and offer evidence or state any comments you have. For further information or a copy of the Application and Exhibits, either contact the Virginia Gas and Oil Board, State Oil and Gas Inspector, Department of Mines, Minerals and Energy, the Division of Gas and Oil, 135 Highland Drive, Lebanon, Virginia 24266, 276/415-9650 or the Applicant at the address shown below.

DATED: 5/30/17

**CNX GAS COMPANY LLC**  
BY ITS PROFESSIONAL MANAGER  
CNX GAS COMPANY LLC, PETITIONER

By: 

**Anita D. Duty**  
**Pooling Supervisor**  
627 Claypool Hill Mall Road  
Cedar Bluff, Virginia 24609

PROPERTY LINES SHOWN ON THIS PLAT WERE PROVIDED BY CNX GAS LLC AND WERE TAKEN FROM DEED DESCRIPTIONS AND CHAIN OF TITLE OF RECORD IT DOES NOT REPRESENT A CURRENT BOUNDARY SURVEY. THE CERTIFICATION HEREON CERTIFIES THE LOCATION OF THE PROPOSED WELL ONLY.

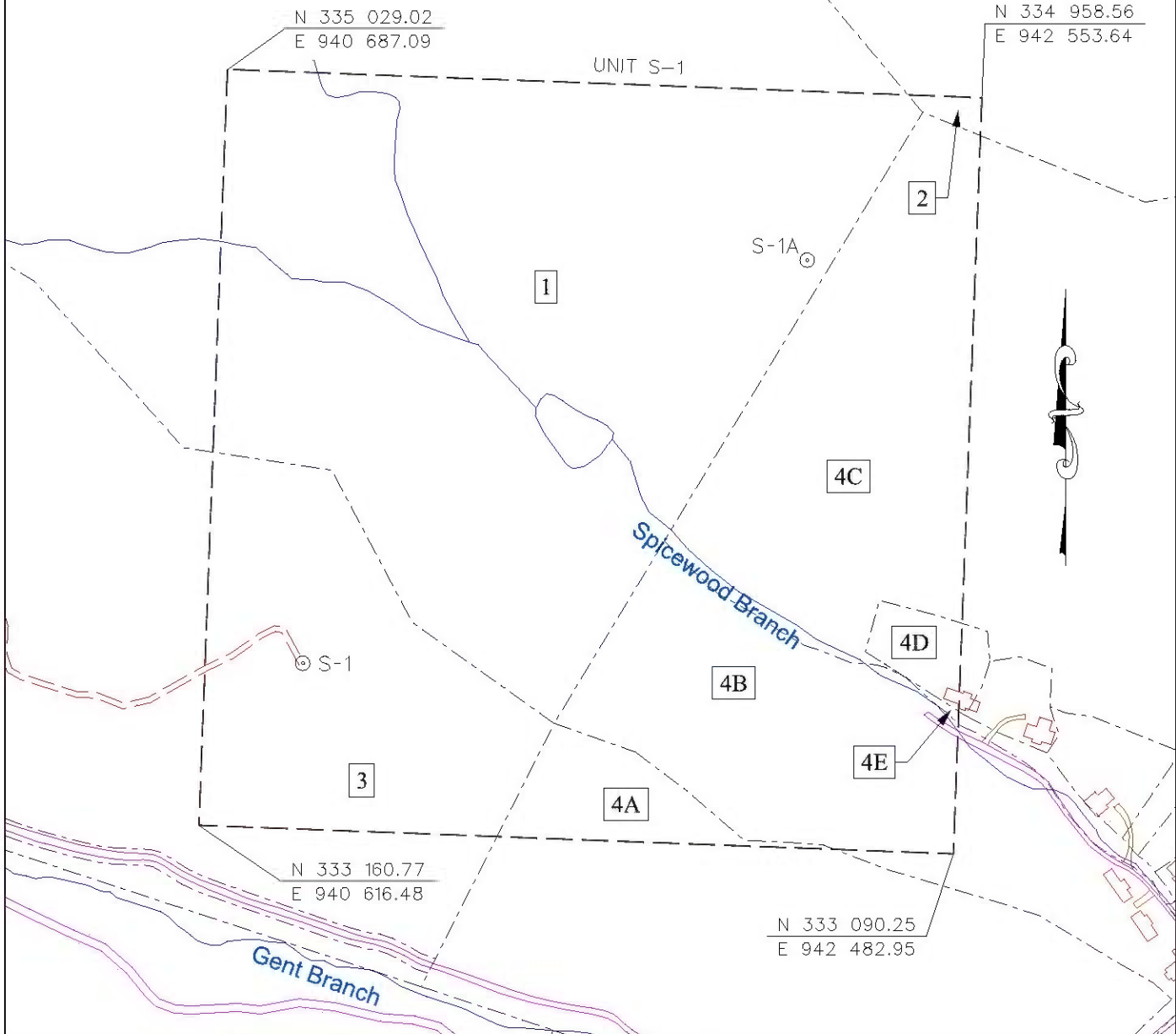

- CBM WELL
- PROPOSED CBM WELL

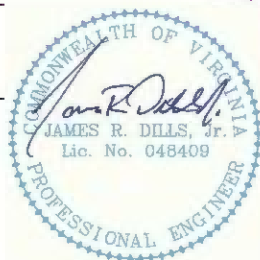

Digitally signed by James R Dills Jr.  
 DN: c=US, o=IdenTrust ACES  
 Business Representative, ou=D.R.  
 PRICE ENGINEERING AND LAND  
 SURVEYING INC PC, cn=James R  
 Dills Jr.,  
 0.9.2342.19200300.100.1.1=A0109  
 690000012E01701153000027EA  
 Date: 2017.05.30 11:15:14 -04'00'

EXHIBIT A  
 OAKWOOD FIELD  
 UNIT S-1  
 FORCE POOLING  
 VGOB-17-0718-4136

Company CNX Gas Company LLC Well Name and Number UNIT S-1  
 Tract No. \_\_\_\_\_ Elevation \_\_\_\_\_ Quadrangle PRATER  
 County BUCHANAN District PRATER Scale: 1" = 400' Date \_\_\_\_\_  
 This plat is a new plat X ; an updated plat \_\_\_\_\_ ; or a final plat \_\_\_\_\_

Form DGO-GO-7 \_\_\_\_\_ (Affix Seal)  
 Rev. 9/91 Licensed Professional Engineer or Licensed Land Surveyor

**CNX Gas Company LLC**  
**UNIT ~~5~~-1**  
**Tract Identifications**

1. Josephine Boyd Heirs, et al (105 Acre Tract) – Minerals  
Island Creek Coal Company – Coal Below Tiller Seam Leased (94.4444%)  
Alpha Land and Reserves, LLC –Coal in Blair Seam and Above Leased (%)  
CNX Gas Company LLC – Oil, Gas and CBM Leased (84.2363%)  
Unknown Surface Owner  
40.24 Acres    50.3000%
  
2. Garden Realty Corporation (203.16 Acre Tract) – Minerals  
Island Creek Coal Company – Coal Below Tiller Seam Leased  
Alpha Land and Reserves, LLC – All Coal Outcropping Above Water Level Leased  
CNX Gas Company LLC – Oil, Gas and CBM Leased  
Dyno East Kentucky, Inc. – Surface  
0.23 Acres    0.2875%
  
3. Levisa Coal Company, Tract 23 (139.97 Acre Tract) – All Coal  
Revelation Energy, LLC – Above Drainage Coal Leased  
John W. Pobst, Jr., et al – Oil and Gas  
CNX Gas Company LLC – Oil, Gas and CBM Leased  
Manilla H. Yates Heirs, et al – Surface  
12.48 Acres    15.6000%
  
4. Levisa Coal Company, et al, Tract 81C (287.00 Acre Tract) – All Coal  
Revelation Energy, LLC – Above Drainage Coal Leased  
John W. Pobst, Jr., et al – Oil and Gas  
CNX Gas Company LLC – Oil, Gas and CBM Leased  
27.05 Acres    33.8125%
  
- 4A. Unknown Surface Owner
- 4B. Unknown Surface Owner
- 4C. Unknown Surface Owner
- 4D. Unknown Surface Owner
- 4E. Unknown Surface Owner

"This title block is for general informational purposes only and does not reflect an analysis of the severance deed and its effect upon coal bed methane ownership and should not be relied upon for such purpose."

**Exhibit B**  
**Unit S(-1)**  
**Docket #VGOB 17-0718-4136**  
**List of all Owners/Claimants**

	Acres in Unit	Percent of Unit
<b>I. COAL OWNERSHIP</b>		
<b><u>Tract #1 - 40.24 acres</u></b>		
Josephine Boyd Heirs, Devisees, Successors or Assigns, et al. <i>(previously FMF Boyd)</i> <i>(105 Acre Tract)</i>	40.24 acres	50.3000%
<b>(1a) Hester Boyd Heirs, Devisees, Successors or Assigns</b>		
<b>(1a.1) Donald McGlothlin Heirs, Devisees, Successors or Assigns</b>		
<b>(1a.1.1) Mary L. McGlothlin Heirs, Devisees, Successors or Assigns</b>		
<b>(1a.1.1.1) Donald McGlothlin</b> PO Box 580 Lebanon, VA 24266	0.2395 acres 1/168 of 40.24 acres	0.2994%
<b>(1a.1.1.2) Mary Louise McGlothlin Heirs, Devisees, Successors or Assigns</b>		
<b>(1a.1.1.2.1) Wayne Talbert Burton, Sr</b> 1010 N. Martintown Rd McCormick, SC 29835	0.0796 acres 1/504 of 40.24 acres	0.0998%
<b>(1a.1.1.2.2) Joseph John LaPerla</b> 3123 Patrick Henry Dr Apt 332 Falls Church, VA 22044	0.0796 acres 1/504 of 40.24 acres	0.0998%
<b>(1a.1.1.2.3) Mary Louise LaPerla</b> PO Box 188 Davidsonville, MD 21035	0.0796 acres 1/504 of 40.24 acres	0.0998%
<b>(1a.1.1.3) Leah Ann McGlothlin</b> 2859 Kennel Gap Rd Oakwood, VA 24631	0.2395 acres 1/168 of 40.24 acres	0.2994%
<b>(1a.1.1.4) Kevin Timothy McGlothlin</b> 2285 Clifton Farm Rd Honaker, VA 24260	0.2395 acres 1/168 of 40.24 acres	0.2994%
<b>(1) Hester Boyd Heirs, Devisees, Successors or Assigns</b>		
<b>(1.1) Marion Boyd Heirs, Devisees, Successors or Assigns</b>		
<b>(1.1.1) Letha A. Deel Boyd Heirs, Devisees, Successors or Assigns</b>		
<b>(1.1.1.1) Kirby Boyd Heirs, Devisees, Successors or Assigns</b>		
<b>(1.1.1.1.1) Johnny Boyd Heirs, Devisees, Successors or Assigns</b>		
<b>(1.1.1.1.1.1) Jimmy Boyd</b>	<i>Conveyed interest 5/2/2011 Instr. 11/1128</i>	
<b>(1.1.1.1.1.1) Clyde Boyd</b> PO Box 403 Clinchco, VA 24226	0.0114 acres 1/3528 of 40.24 acres	0.0143%
<b>(1.1.1.1.1.2) Larry Boyd</b>	<i>Conveyed interest 5/2/2011 Instr. 11/1128</i>	
<b>(1.1.1.1.1.2.1) Clyde Boyd</b> PO Box 403 Clinchco, VA 24226	0.0114 acres 1/3528 of 40.24 acres	0.0143%
<b>(1.1.1.1.1.3) Michael Boyd</b>	<i>Conveyed interest 5/2/2011 Instr. 11/1128</i>	
<b>(1.1.1.1.1.3.1) Clyde Boyd</b> PO Box 403 Clinchco, VA 24226	0.0114 acres 1/3528 of 40.24 acres	0.0143%
<b>(1.1.1.1.1.4) Scott Boyd</b>	<i>Conveyed interest 5/2/2011 Instr. 11/1128</i>	
<b>(1.1.1.1.1.4.1) Clyde Boyd</b> PO Box 403 Clinchco, VA 24226	0.0114 acres 1/3528 of 40.24 acres	0.0143%
<b>(1.1.1.1.3) Clyde Boyd</b> PO Box 403 Clinchco, VA 24226	0.0456 acres 1/882 of 40.24 acres	0.0570%
<b>(1.1.1.2) Johnny Boyd Heirs, Devisees, Successors or Assigns</b>		
<b>(1.1.1.2.1) Jimmy Boyd</b>		
<i>Conveyed interest 5/2/2011 Instr. 11/1128</i>		
<b>(1.1.1.2.1.1) Clyde Boyd</b> PO Box 403 Clinchco, VA 24226	0.0228 acres 1/1764 of 40.24 acres	0.0285%
<b>(1.1.1.2.2) Larry Boyd</b>		
<i>Conveyed interest 5/2/2011 Instr. 11/1128</i>		
<b>(1.1.1.2.2.1) Clyde Boyd</b> PO Box 403 Clinchco, VA 24226	0.0228 acres 1/1764 of 40.24 acres	0.0285%

**Exhibit B**  
**Unit S(-1)**  
**Docket #VGOB 17-0718-4136**  
**List of all Owners/Claimants**

	Acres In Unit	Percent of Unit
(1.1.1.2.3) Michael Boyd	<i>Conveyed interest 5/2/2011 Instr. 11/1128</i>	
(1.1.1.2.3.1) Clyde Boyd PO Box 403 Clinchco, VA 24226	0.0228 acres 1/1764 of 40.24 acres	0.0285%
(1.1.1.2.4) Scott Boyd	<i>Conveyed interest 5/2/2011 Instr. 11/1128</i>	
(1.1.1.2.4.1) Clyde Boyd PO Box 403 Clinchco, VA 24226	0.0228 acres 1/1764 of 40.24 acres	0.0285%
(1.1.1.3) Clyde Boyd PO Box 403 Clinchco, VA 24226	0.0912 acres 1/441 of 40.24 acres	0.1141%
(1.1.2) Kilby Boyd Heirs, Devises, Successors or Assigns		
(1.1.2.1) Johnny Boyd Heirs, Devises, Successors or Assigns		
(1.1.2.1.1) Jimmy Boyd	<i>Conveyed interest 5/2/2011 Instr. 11/1128</i>	
(1.1.2.1.1.1) Clyde Boyd PO Box 403 Clinchco, VA 24226	0.0228 acres 1/1764 of 40.24 acres	0.0285%
(1.1.2.1.2) Larry Boyd	<i>Conveyed interest 5/2/2011 Instr. 11/1128</i>	
(1.1.2.1.2.1) Clyde Boyd PO Box 403 Clinchco, VA 24226	0.0228 acres 1/1764 of 40.24 acres	0.0285%
(1.1.2.1.3) Michael Boyd	<i>Conveyed interest 5/2/2011 Instr. 11/1128</i>	
(1.1.2.1.3.1) Clyde Boyd PO Box 403 Clinchco, VA 24226	0.0228 acres 1/1764 of 40.24 acres	0.0285%
(1.1.2.1.4) Scott Boyd	<i>Conveyed interest 5/2/2011 Instr. 11/1128</i>	
(1.1.2.1.4.1) Clyde Boyd PO Box 403 Clinchco, VA 24226	0.0228 acres 1/1764 of 40.24 acres	0.0285%
(1.1.2.2) Clyde Boyd PO Box 403 Clinchco, VA 24226	0.0912 acres 1/441 of 40.24 acres	0.1141%
(1.1.3) Johnny Boyd Heirs, Devises, Successors or Assigns		
(1.1.3.1) Pamela Karen Boyd	<i>Conveyed interest to Rual Fuller 2/3/2005 DB 611/466</i>	
(1.1.3.1.1) Rual Fuller	<i>Conveyed 1/15/1987 2/3/2005 DB 328/659</i>	
(1.1.3.1.1.1) Ruth Ann Fuller	<i>Conveyed 3/25/1989 tracts of coal only included undivided interest in Tr. 11 DB328/659, lands of FMF &amp; Josephine Boyd Tr. 12 &amp; 13 DB 350/310</i>	
(1.1.3.1.1.1.1) King Koals, inc.	<i>Conveyed 5/3/1990 all interests in subject tracts DB 360/679</i>	
(1.1.3.1.1.1.1.1) Ruth Ann Fuller (Potter)	<i>Conveyed 5/7/2002 all interests in subject tracts DB 547/239</i>	
(1.1.3.1.1.1.1.1.1) Rual Fuller Heirs, Devises, Successors or Assigns		
(1.1.3.1.1.1.1.1.1.1) Arlene Deel 28131 Dickenson Hwy Haysi, VA 24256	0.1825 acres 2/441 of 40.24 acres	0.2281%
(1.1.4) Clyde Boyd PO Box 403 Clinchco, VA 24226	0.1825 acres 2/441 of 40.24 acres	0.2281%
(1.2) Henry Boyd Heirs, Devises, Successors or Assigns		
(1.2.1) Delta Boyd	<i>Deceased - life estate extinguished</i>	
(1.2.1.1) Hazel Neeley PO Box 155 Davenport, VA 24239	0.0912 acres 1/441 of 40.24 acres	0.1141%
(1.2.1.2) Juanita Maddox 1226 Calla Dr Fayetteville, NC 28303	0.0912 acres 1/441 of 40.24 acres	0.1141%
(1.2.1.3) Sharlene Janette James 2371 Drill Rd Honaker, VA 24260	0.0912 acres 1/441 of 40.24 acres	0.1141%
(1.2.1.4) Judy C. Boyd 3501 Boyd's Ridge Rd Vansant, VA 24656	0.0912 acres 1/441 of 40.24 acres	0.1141%
(1.2.1.5) Ralph Boyd PO Box 122 Maxie, VA 24628	0.0912 acres 1/441 of 40.24 acres	0.1141%
(1.2.1.6) Brenda Duty 1222 Boyd's Ridge Rd Vansant, VA 24656	0.0912 acres 1/441 of 40.24 acres	0.1141%

**Exhibit B  
Unit S(-1)  
Docket #VGOB 17-0718-4136  
List of all Owners/Claimants**

	Acres In Unit	Percent of Unit
(1.2.1.7) Evelyn Coleman PO Box 97 Haysi, VA 24256	0.0912 acres 1/441 of 40.24 acres	0.1141%
(1.2.1.8) Leah Deel Heirs, Devises, Successors or Assigns		
(1.2.1.8.1) Arville E. Deel Heirs, Devises, Successors or Assigns		
(1.2.1.8.1.1) Linda Compton 4240 Ridgebrook Bnd Cumming, GA 30028	0.0091 acres 1/4410 of 40.24 acres	0.0114%
(1.2.1.8.1.2) Jerry Deel 328 Union St Bluefield, WV 24701	0.0091 acres 1/4410 of 40.24 acres	0.0114%
(1.2.1.8.1.3) Shirley Bailey PO Box 957 Lebanon, VA 24266	0.0091 acres 1/4410 of 40.24 acres	0.0114%
(1.2.1.8.1.4) Sharon Tiller 3610 Wood Duck Dr Mims, FL 32754	0.0091 acres 1/4410 of 40.24 acres	0.0114%
(1.2.1.8.1.5) Donald Deel PO Box 413 Rosedale, VA 24280	0.0091 acres 1/4410 of 40.24 acres	0.0114%
(1.2.1.8.1.6) Leonard Grayson Deel PO Box 322 Davenport, VA 24239	0.0091 acres 1/4410 of 40.24 acres	0.0114%
(1.2.1.8.1.7) Douglas Deel 1027 Burr Oak Dr Haysi, VA 24256	0.0091 acres 1/4410 of 40.24 acres	0.0114%
(1.2.1.8.1.8) Arville Deel, Jr. 15072 Bordwine Rd Bristol, VA 24202	0.0091 acres 1/4410 of 40.24 acres	0.0114%
(1.2.1.8.1.9) Joyce Ann Deel Tiller Heirs, Devises, Successors or Assigns		
(1.2.1.8.1.9.1) Rhonda Renee Edwards 133 Autumn St Honaker, VA 24260	0.0030 acres 1/13230 of 40.24 acres	0.0038%
(1.2.1.8.1.9.2) Kay Michelle Cantrell 116 Lake St Pounding Mill, VA 24637	0.0030 acres 1/13230 of 40.24 acres	0.0038%
(1.2.1.8.1.9.3) Sandra Marie Anderson PO Box 203 Richfield, OH 44286	0.0030 acres 1/13230 of 40.24 acres	0.0038%
(1.2.1.8.1.10) Kenny Vernon Deel Heirs, Devises, Successors or Assigns		
(1.2.1.8.1.10.1) Kenny Vernon Deel, Jr. PO Box 860 Oakwood, VA 24631	0.0023 acres 1/17640 of 40.24 acres	0.0029%
(1.2.1.8.1.10.2) Michelle Johnson 1229 Compton & Combs Rd Honaker, VA 24260	0.0023 acres 1/17640 of 40.24 acres	0.0029%
(1.2.1.8.1.10.3) Keaton Deel 285 Bakers Rd Jolo, WV 24850	0.0023 acres 1/17640 of 40.24 acres	0.0029%
(1.2.1.8.1.10.4) Kendell Deel 10567 Helen Henderson Hwy Honaker, VA 24260	0.0023 acres 1/17640 of 40.24 acres	0.0029%
(1.2.9) Alfred E. Boyd Heirs, Devises, Successors or Assigns		
(1.2.9.1) Margie Boyd Wenner PO Box 313 Davenport, VA 24239 <i>(Bad Address)</i>	<i>Life estate in 1/3 of 1/441</i>	
(1.2.9.2) Anila D. Deel 18030 Rich Valley Rd Abingdon, VA 24210	0.0182 acres 1/2205 of 40.24 acres	0.0228%
(1.2.9.3) Terry B. Boyd 290 Sunset Dr Abingdon, VA 24210	0.0182 acres 1/2205 of 40.24 acres	0.0228%
(1.2.9.4) Lisa M. Stanley 18132 Black Hollow Rd Abingdon, VA 24210	0.0182 acres 1/2205 of 40.24 acres	0.0228%
(1.2.9.5) Jeffrey Allen Boyd PO Box 313 Davenport, VA 24239	0.0182 acres 1/2205 of 40.24 acres	0.0228%
(1.2.9.6) Larry Duane Boyd 16507 Brumley Gap Rd Abingdon, VA 24210	0.0182 acres 1/2205 of 40.24 acres	0.0228%
(1.3) Josie Boyd Owens	<i>Conveyed 8/25/1978 all interest in 6 tracts to Rual Fuller DB 259/343</i>	

**Exhibit B  
Unit S(-1)  
Docket #VGOB 17-0718-4136  
List of all Owners/Claimants**

	<b>Acres in Unit</b>	<b>Percent of Unit</b>
(1.3.1.1) Rual Fuller	<i>Conveyed 8/15/1987 DB 328/659</i>	
(1.3.1.1.1) Ruth Ann Fuller	<i>Conveyed 3/25/1989 tracts of coal only included undivided interest in Tr. 11 DB328/659, lands of FMF &amp; Josephine Boyd Tr. 12 &amp; 13 DB 350/310</i>	
(1.3.1.1.1.1) King Koals, Inc.	<i>Conveyed 5/3/1990 all interests in subject tracts DB 360/679</i>	
(1.3.1.1.1.1.1) Ruth Ann Fuller (Potter)	<i>Conveyed 5/7/2002 all interests in subject tracts DB 547/239</i>	
(1.3.1.1.1.1.1.1) Rual Fuller Heirs, Devisees, Successors or Assigns		
(1.3.1.1.1.1.1.1) Arlene Deel 28131 Dickenson Hwy Haysi, VA 24256	0.8212 acres 1/49 of 40.24 acres	1.0265%
(1.4) Ida Boyd Fletcher Heirs, Devisees, Successors or Assigns		
(1.4.1) Betty Fletcher 1281 Old Grissom Creek Rd Honaker, VA 24260	0.1369 acres 1/294 of 40.24 acres	0.1711%
(1.4.2) Gary Fletcher 5692 Deskins Rd Vansant, VA 24656	0.1369 acres 1/294 of 40.24 acres	0.1711%
(1.4.3) James D (Danny) Fletcher Heirs, Devisees, Successors or Assigns		
(1.4.3.1) Glenda Kay Fletcher 8864 Helen Henderson Hwy Honaker, VA 24260	0.1369 acres 1/294 of 40.24 acres	0.1711%
(1.4.4) Jearl Fletcher 496 Horseshoe Way Apt J206 Dalton, GA 30721	0.1369 acres 1/294 of 40.24 acres	0.1711%
(1.4.5) Bethel A. Shook 1950 SE Crowberry Dr Port St Lucie, FL 34983-4674	0.1369 acres 1/294 of 40.24 acres	0.1711%
(1.4.6) Christine Mack 4495 Lynwest Dr Bloomington, IN 47404	0.1369 acres 1/294 of 40.24 acres	0.1711%
(1.5) Nanoy Boyd Jackson	<i>Conveyed 9/27/1969 all interests in minerals owned by Hester Boyd at this death to Donald McGlothlin DB 193/125</i>	
(1.5.1) Donald McGlothlin Heirs, Devisees, Successors or Assigns		
(1.5.1.1) Mary L. McGlothlin Heirs, Devisees, Successors or Assigns		
(1.5.1.1.1) Donald A. McGlothlin, Jr PO Box 580 Lebanon, VA 24266	0.2053 acres 1/196 of 40.24 acres	0.2566%
(1.5.1.1.2) Mary Louise McGlothlin Burton Heirs, Devisees, Successors or Assigns		
(1.5.1.1.2.1) Wayne Talbert Burton, Sr 1010 N. Martintown Rd McCormick, SC 29835	0.0684 acres 1/588 of 40.24 acres	0.0855%
(1.5.1.1.2.2) Joseph John LaPerla 3123 Patrick Henry Dr Apt 332 Falls Church, VA 22044	0.0684 acres 1/588 of 40.24 acres	0.0855%
(1.5.1.1.2.3) Mary Louise LaPerla PO Box 188 Davidsonville, MD 21035	0.0684 acres 1/588 of 40.24 acres	0.0855%
(1.5.1.1.3) Leah Ann McGlothlin 2859 Kennel Gap Rd Oakwood, VA 24631	0.2053 acres 1/196 of 40.24 acres	0.2566%
(1.5.1.1.4) Kevin Timothy McGlothlin 2285 Clifton Farm Rd Honaker, VA 24260	0.2053 acres 1/196 of 40.24 acres	0.2566%
(1.6) Mary Boyd Vance	<i>Conveyed 8/25/1978 all interests in 6 tracts to Rual Fuller DB 259/345</i>	
(1.6.1) Rual Fuller	<i>Conveyed 1/15/1987 2/3/2005 DB 328/659</i>	
(1.6.1.1) Ruth Ann Fuller	<i>Conveyed 3/25/1989 tracts of coal only included undivided interest in Tr. 11 DB328/659, lands of FMF &amp; Josephine Boyd Tr. 12 &amp; 13 DB 350/310</i>	
(1.6.1.1.1) King Koals, Inc.	<i>Conveyed 5/3/1990 all interests in subject tracts DB 360/679</i>	
(1.6.1.1.1.1) Ruth Ann Fuller (Potter)	<i>Conveyed 5/7/2002 all interests in subject tracts DB 547/239</i>	
(1.6.1.1.1.1.1) Rual Fuller Heirs, Devisees, Successors or Assigns		
(1.6.1.1.1.1.1.1) Arlene Deel 28131 Dickenson Hwy Haysi, VA 24256	0.8212 acres 1/49 of 40.24 acres	1.0265%
(1.7) Stuart Boyd Heirs, Devisees, Successors or Assigns		
(1.7.1) Ruby Boyd Perkins 1886 Little Prater Rd Grundy, VA 24614	0.1642 acres 1/245 of 40.24 acres	0.2053%
(1.7.2) Opal Boyd Radcliff	<i>Conveyed 10/16/1971 interest in all 6 tracts to Don McGlothlin DB 215/410</i>	

**Exhibit B  
Unit S(-1)  
Docket #VGOB 17-0718-4136  
List of all Owners/Claimants**

	Acres in Unit	Percent of Unit
(1.7.2.1) Donald McGlothlin Heirs, Devisees, Successors or Assigns		
(1.7.2.1.1) Mary L. McGlothlin Heirs, Devisees, Successors or Assigns		
(1.7.2.1.1.1) Donald A. McGlothlin, Jr PO Box 580 Lebanon, VA 24266	0.0411 acres 1/980 of 40.24 acres	0.0513%
(1.7.2.1.1.2) Mary Louise McGlothlin Burton Heirs, Devisees, Successors or Assigns		
(1.7.2.1.1.2.1) Wayne Talbert Burton, Sr 1010 N. Martinlow Rd McCormick, SC 29835	0.0137 acres 1/2940 of 40.24 acres	0.0171%
(1.7.2.1.1.2.2) Joseph John LaPerla 3123 Patrick Henry Dr Apt 332 Falls Church, VA 22044	0.0137 acres 1/2940 of 40.24 acres	0.0171%
(1.7.2.1.1.2.3) Mary Louise LaPerla PO Box 188 Davidsonville, MD 21035	0.0137 acres 1/2940 of 40.24 acres	0.0171%
(1.7.2.1.1.3) Leah Ann McGlothlin 2859 Kennel Gap Rd Oakwood, VA 24631	0.0411 acres 1/980 of 40.24 acres	0.0513%
(1.7.2.1.1.4) Kevin Timothy McGlothlin 2285 Clifton Farm Rd Honaker, VA 24260	0.0411 acres 1/980 of 40.24 acres	0.0513%
(1.7.3) Norman Boyd	<i>Conveyed 9/15/1970 interest in all 6 tracts to Don McGlothlin DB 197/37</i>	
(1.7.3.1) Donald McGlothlin Heirs, Devisees, Successors or Assigns		
(1.7.3.1.1) Mary L. McGlothlin Heirs, Devisees, Successors or Assigns		
(1.7.3.1.1.1) Donald A. McGlothlin, Jr PO Box 580 Lebanon, VA 24266	0.0411 acres 1/980 of 40.24 acres	0.0513%
(1.7.3.1.1.2) Mary Louise McGlothlin Burton Heirs, Devisees, Successors or Assigns		
(1.7.3.1.1.2.1) Wayne Talbert Burton, Sr 1010 N. Martinlow Rd McCormick, SC 29835	0.0137 acres 1/2940 of 40.24 acres	0.0171%
(1.7.3.1.1.2.2) Joseph John LaPerla 3123 Patrick Henry Dr Apt 332 Falls Church, VA 22044	0.0137 acres 1/2940 of 40.24 acres	0.0171%
(1.7.3.1.1.2.3) Mary Louise LaPerla PO Box 188 Davidsonville, MD 21035	0.0137 acres 1/2940 of 40.24 acres	0.0171%
(1.7.3.1.1.3) Leah Ann McGlothlin 2859 Kennel Gap Rd Oakwood, VA 24631	0.0411 acres 1/980 of 40.24 acres	0.0513%
(1.7.3.1.1.4) Kevin Timothy McGlothlin 2285 Clifton Farm Rd Honaker, VA 24260	0.0411 acres 1/980 of 40.24 acres	0.0513%
(1.7.4) Harman Boyd	<i>Conveyed 9/15/1970 interest in all 6 tracts to Don McGlothlin DB 197/37</i>	
(1.7.4.1) Donald McGlothlin Heirs, Devisees, Successors or Assigns		
(1.7.4.1.1) Mary L. McGlothlin Heirs, Devisees, Successors or Assigns		
(1.7.4.1.1.1) Donald A. McGlothlin, Jr PO Box 580 Lebanon, VA 24266	0.0411 acres 1/980 of 40.24 acres	0.0513%
(1.7.4.1.1.2) Mary Louise McGlothlin Burton Heirs, Devisees, Successors or Assigns		
(1.7.4.1.1.2.1) Wayne Talbert Burton, Sr 1010 N. Martinlow Rd McCormick, SC 29835	0.0137 acres 1/2940 of 40.24 acres	0.0171%
(1.7.4.1.1.2.2) Joseph John LaPerla 3123 Patrick Henry Dr Apt 332 Falls Church, VA 22044	0.0137 acres 1/2940 of 40.24 acres	0.0171%
(1.7.4.1.1.2.3) Mary Louise LaPerla PO Box 188 Davidsonville, MD 21035	0.0137 acres 1/2940 of 40.24 acres	0.0171%
(1.7.4.1.1.3) Leah Ann McGlothlin 2859 Kennel Gap Rd Oakwood, VA 24631	0.0411 acres 1/980 of 40.24 acres	0.0513%
(1.7.4.1.1.4) Kevin Timothy McGlothlin 2285 Clifton Farm Rd Honaker, VA 24260	0.0411 acres 1/980 of 40.24 acres	0.0513%
(1.7.5) Laura Boyd Deel	<i>Conveyed 7/17/1975 interests in all minerals she acquired by inheritance to Rual Fuller DB 229/371</i>	
(1.7.5.1) Rual Fuller	<i>Conveyed 1/15/1987 2/3/2005 DB 328/659</i>	

**Exhibit B  
Unit S(-1)  
Docket #VGOB 17-0718-4136  
List of all Owners/Claimants**

	<b>Acres in Unit</b>	<b>Percent of Unit</b>
(1.7.5.1.1) Ruth Ann Fuller	<i>Conveyed 3/25/1989 tracts of coal only included undivided interest in Tr. 11 DB328/659, lands of FMF &amp; Josephine Boyd Tr. 12 &amp; 13 DB 350/310</i>	
(1.7.5.1.1.1) King Koals, Inc.	<i>Conveyed 5/3/1990 all interests in subject tracts DB 360/679</i>	
(1.7.5.1.1.1.1) Ruth Ann Fuller (Potter)	<i>Conveyed 5/7/2002 all interests in subject tracts DB 547/239</i>	
(1.7.5.1.1.1.1.1) Rual Fuller Heirs, Devisees, Successors or Assigns		
(1.7.5.1.1.1.1.1.1) Arlene Deel 28131 Dickenson Hwy Haysi, VA 24256	0.1642 acres 1/245 of 40.24 acres	0.2053%
(2) Marion Rendue Boyd Heirs, Devisees, Successors or Assigns		
(2.1) Laura Myrtle Hale Boyd Baldwin Heirs, Devisees, Successors or Assigns		
(2.1.1) Mildred Barrett Heirs, Devisees, Successors or Assigns		
(2.1.1.1) Roy R. Barrett Heirs, Devisees, Successors or Assigns		
(2.1.1.1.1) Lara Melissa Wilt 2372 Liberty Hills South Rd Limestone, TN 37681	0.0621 acres 1/648 of 40.24 acres	0.0776%
(2.1.1.2) Rita Sturgeon 2304 Glen Oaks Dr Wichita, KS 67216	0.0310 acres 1/1296 of 40.24 acres	0.0388%
(2.1.1.3) Parris Sturgeon 1779 E. George Hazel Park, MI 48030	0.0310 acres 1/1296 of 40.24 acres	0.0388%
(2.1.1.4) Lewis Michael Sturgeon 28158 Suburban Dr Warren, MI 48088	0.0310 acres 1/1296 of 40.24 acres	0.0388%
(2.1.1.5) Lara Melissa Wilt 2372 Liberty Hills South Rd Limestone, TN 37681	0.0310 acres 1/1296 of 40.24 acres	0.0388%
(2.1.2) James Barrett Heirs, Devisees, Successors or Assigns		
(2.1.2.1) James Baldwin 2212 Magee Royal Oak, MI 48067	0.1863 acres 1/216 of 40.24 acres	0.2329%
(2.1.3) Regina Gale Kennedy Klinger PO Box 355 Cokeburg, PA 15324	0.0466 acres 1/864 of 40.24 acres	0.0582%
(2.1.4) Ricky Baldwin 2014 High St Cuyahoga Falls, OH 44221	0.0466 acres 1/864 of 40.24 acres	0.0582%
(2.1.5) Deanna Baldwin Price 755 Forestview Dr Wintersville, OH 43953	0.0466 acres 1/864 of 40.24 acres	0.0582%
(2.1.6) William Eugene Baldwin 3870 State Route 14 Rootstown, OH 44272-9795	0.0233 acres 1/1728 of 40.24 acres	0.0291%
(2.1.7) Amanda Baldwin Stackpole 2311 State Route 44 Atwater, OH 44201	0.0233 acres 1/1728 of 40.24 acres	0.0291%
(2.2) Walter Francis Boyd 4055 Lee Master Dr Vansant, VA 24656	0.5589 acres 1/72 of 40.24 acres	0.6986%
(2.3) Leah Vernie Boyd Baldwin Heirs, Devisees, Successors or Assigns		
(2.3.1) Velva Marie Charles 2066 Watkins St Grundy, VA 24614	0.0466 acres 1/864 of 40.24 acres	0.0582%
(2.3.2) Opal Mattie Hunt	<i>Conveyed 7/15/2015 all interest into the estate of Leah Vernie Baldwin to James Curtis Baldwin Instr. 08-1469</i>	
(2.3.2.1) James Curtis Baldwin 1261 Baldwin Rd Vansant, VA 24656	0.0466 acres 1/864 of 40.24 acres	0.0582%
(2.3.3) Pauline Baldwin 5931 Berkshire Ct Alexandria, VA 22303	0.0466 acres 1/864 of 40.24 acres	0.0582%
(2.3.4) Leah Mae Mullins	<i>Conveyed 4/11/2008 all interest into the estate of Leah Vernie Baldwin to James Curtis Baldwin Instr. 08-1469</i>	
(2.3.4.1) James Curtis Baldwin 1261 Baldwin Rd Vansant, VA 24656	0.0466 acres 1/864 of 40.24 acres	0.0582%
(2.3.5) Beulah Dane Boyd 1124 Boulah Land Rd Vansant, VA 24656	0.0466 acres 1/864 of 40.24 acres	0.0582%

**Exhibit B  
Unit S(-1)  
Docket #VGOB 17-0718-4136  
List of all Owners/Claimants**

	Acres in Unit	Percent of Unit
(2.3.6) Laura Virginia Marier 4022 Lee Master Dr Vansant, VA 24656	0.0466 acres 1/864 of 40.24 acres	0.0582%
(2.3.7) Henry Nathan Baldwin, Jr 403 Surface Dr Tazewell, VA 24651	0.0466 acres 1/864 of 40.24 acres	0.0582%
(2.3.8) Judy Elizabeth Hagy PO Box 104 Vansant, VA 24656	0.0466 acres 1/864 of 40.24 acres	0.0582%
(2.3.9) Gary Raymond Baldwin Heirs, Devisees, Successors or Assigns		
(2.3.9.1) Mary Margaret Baldwin	<i>Conveyed 3/3/2008 all property in 766.319 aggregate ac. mentioned in WB 24/393 &amp; DB 29/543 Instr 08-0878 to Jody Baldwin</i>	
(2.3.9.1.1) Jody Baldwin 341 Pennsylvania Ave Salem, VA 24153	0.0155 acres 1/2592 of 40.24 acres	0.0194%
(2.3.9.2) Jody Baldwin 341 Pennsylvania Ave Salem, VA 24153	0.0310 acres 1/1296 of 40.24 acres	0.0388%
(2.3.10) Bradley Dean Baldwin Heirs, Devisees, Successors or Assigns <i>(requested LOH 5/8/17)</i>	0.0466 acres 1/864 of 40.24 acres	0.0582%
(2.3.10.1) Bryan Baldwin 4122 Clifton Glendale Rd Spartanburg, SC 29307		
(2.3.10.2) Amber Justus 158 Orr Rd Jackson, TN 39330		
(2.3.11) James Curtis Baldwin 1261 Baldwin Rd Vansant, VA 24656	0.0466 acres 1/864 of 40.24 acres	0.0582%
(2.3.12) Samuel Marcus Baldwin Heirs, Devisees, Successors or Assigns		
(2.3.12.1) Samuel Marcus Baldwin, II	<i>Conveyed 3/3/2008 all interest in property mentioned in WB 24/393 &amp; DB 29/549 to James Curtis Baldwin Instr.08-1009</i>	
(2.3.12.1.1) James Curtis Baldwin 1261 Baldwin Rd Vansant, VA 24656	0.0155 acres 1/2592 of 40.24 acres	0.0194%
(2.3.12.2) Brandon Scott Baldwin	<i>Conveyed 9/4/2007 all interest in property mentioned in WB 24/393 &amp; DB 29/549 to CNX Gas Co LLC Instr.07-3762</i>	
(2.3.12.2.1) CNX Gas Company LLC PO Box 843830 Pittsburgh, PA 15264-3830	0.0155 acres 1/2592 of 40.24 acres	0.0194%
(2.3.12.3) Samantha Leah Baldwin	<i>Conveyed 9/4/2007 all interest in 766.319 aggregate ac mentioned in WB 24/393 &amp; DB 29/549 to CNX Gas Co LLC Instr.07-3761</i>	
(2.3.12.3.1) CNX Gas Company LLC PO Box 843830 Pittsburgh, PA 15264-3830	0.0155 acres 1/2592 of 40.24 acres	0.0194%
(2.4) Trula Greenwood Heirs, Devisees, Successors or Assigns		
(2.4.1) Margaret Shipley 4605 Brookview Dr Hampstead, MD 21074	0.2794 acres 1/144 of 40.24 acres	0.3493%
(2.4.2) Robert Greenwood, Sr 1216 Woodland Ct Hampstead, MD 21074	0.2794 acres 1/144 of 40.24 acres	0.3493%
(2.5) Ada Nell Stillner Heirs, Devisees, Successors or Assigns		
(2.5.1) Patricia G. Rice Rt 1 Box 425 Vansant, VA 24656	0.0931 acres 1/432 of 40.24 acres	0.1164%
(2.5.2) Teresa Church 917 Russell Fork River Rd Haysi, VA 24256	0.0931 acres 1/432 of 40.24 acres	0.1164%
(2.5.3) Sheila Miller 4138 Bloomingdale Rd Bristol, VA 24202	0.0931 acres 1/432 of 40.24 acres	0.1164%
(2.5.4) Vickie Viers 1637 Dicks Branch Rd Vansant, VA 24656	0.0931 acres 1/432 of 40.24 acres	0.1164%
(2.5.5) Terry Boyd 16507 Bruntley Gap Rd Abingdon, VA 24210	0.0931 acres 1/432 of 40.24 acres	0.1164%
(2.5.6) Wayne Stillner 1586 Dicks Branch Rd Vansant, VA 24656	0.0931 acres 1/432 of 40.24 acres	0.1164%
(2.6) Marcus Boyd 853 J E Evins Ave Smithville, TN 37166	0.5589 acres 1/72 of 40.24 acres	0.6986%

**Exhibit B**  
**Unit S(-1)**  
**Docket #VGOB 17-0718-4136**  
**List of all Owners/Claimants**

	Acres In Unit	Percent of Unit
(2.7) James T. Boyd 1384 Dicks Branch Rd Vansant, VA 24656	0.5589 acres 1/72 of 40.24 acres	0.6986%
(2.8) Inson Fry Boyd Heirs, Devisees, Successors or Assigns		
(2.8.1) Hassie C (Ineson) Boyd 236 Green Acres Dr Smithville, TN 37166	0.5589 acres 1/72 of 40.24 acres	0.6986%
(2.9) Charles Milton Boyd Heirs, Devisees, Successors or Assigns		
(2.9.1) Annie Eliza Boyd Heirs, Devisees, Successors or Assigns		
(2.9.1.1) Lester Boyd Box 182 Vansant, VA 24656	0.0931 acres 1/432 of 40.24 acres	0.1164%
(2.9.1.2) Helen Viola Coleman 4522 Lover Gap Rd Vansant, VA 24656	0.0931 acres 1/432 of 40.24 acres	0.1164%
(2.9.1.3) Betty Perkins 5632 Lee Master Dr Vansant, VA 24656	0.0931 acres 1/432 of 40.24 acres	0.1164%
(2.9.1.4) Peggy Corene Tiller Heirs, Devisees, Successors or Assigns		
(2.9.1.4.1) Jeffrey Neil Tiller PO Box 366 Haysi, VA 24256	0.0155 acres 1/2592 of 40.24 acres	0.0194%
(2.9.1.4.2) Rex Allen Tiller 1200 Spicewood Br Rd Vansant, VA 24656	0.0155 acres 1/2592 of 40.24 acres	0.0194%
(2.9.1.4.3) Debra Lynn Stevens 4333 North & 1 Lebanon, VA 24266	0.0155 acres 1/2592 of 40.24 acres	0.0194%
(2.9.1.4.4) Freddie Leo Tiller 1101 Roy Ball Hollow Rd Vansant, VA 24656	0.0155 acres 1/2592 of 40.24 acres	0.0194%
(2.9.1.4.5) Gary Dale Tiller PO Box 1262 Grundy, VA 24614	0.0155 acres 1/2592 of 40.24 acres	0.0194%
(2.9.1.4.6) Melissa Kay Morrison 413 Donald C Moore Ln Lebanon, VA 24266	0.0155 acres 1/2592 of 40.24 acres	0.0194%
(2.9.1.5) Joan B. Boyd 4055 Lee Master Dr Vansant, VA 24656	0.0931 acres 1/432 of 40.24 acres	0.1164%
(2.9.1.6) Barbara Evans 1685 Peach Grove Ave Harrisonburg, VA 22801	0.0931 acres 1/432 of 40.24 acres	0.1164%
(2.10) Mary Boyd Cook Heirs, Devisees, Successors or Assigns		
(2.10.1) Edward Reif Cook Heirs, Devisees, Successors or Assigns		
(2.10.1.1) Nancy (Edward) Cook 1032 E. Breckenridge Farmdale, MI 48220	0.1397 acres 1/288 of 40.24 acres	0.1747%
(2.10.2) Lloyd Michael Cook 1031 Bakersfield Dr Grundy, VA 24614	0.1397 acres 1/288 of 40.24 acres	0.1747%
(2.10.3) Ercil Darius Cook, Sr. Heirs, Devisees, Successors or Assigns		
(2.10.3.1) Mark Anthony Cook, Sr. Heirs, Devisees Successors or Assigns	0.0466 acres 1/864 of 40.24 acres	0.0582%
(2.10.3.1.1) Mark Anthony Cook, Jr <i>Address Unknown</i>		
(2.10.3.1.2) Daria Mesa Cook <i>Address Unknown</i>		
(2.10.3.2) Ercil Cook, Jr 410 Tai Gigao Rd Agana Heights, Guam 96910	0.0466 acres 1/864 of 40.24 acres	0.0582%
(2.10.3.3) Ursula Cook PO Box 11483 Yigo, Guam 96929	0.0466 acres 1/864 of 40.24 acres	0.0582%
(2.10.4) Willard Cook	<i>Conveyed by deed of gift 3/20/2009 Instr 09-1089</i>	
(2.10.4.1) Samantha Rose Levine 6228 E Owens Ave Las Vegas, NV 89110	0.0699 acres 1/576 of 40.24 acres	0.0873%

**Exhibit B**  
**Unit S(-1)**  
**Docket #VGOB 17-0718-4136**  
**List of all Owners/Claimants**

	Acres In Unit	Percent of Unit
(2.10.4.2) Greg E. Cook 966 Cherry Blossom Ct Highlands Ranch, CO 80126	0.0699 acres 1/576 of 40.24 acres	0.0873%
(2.11) Marion R. Boyd, Jr. Heirs, Devisees, Successors or Assigns		
(2.11.1) Lillie Martha Boyd Heirs, Devisees, Successors or Assigns		
(2.11.1.1) Sandra Boyd Street PO Box 595 Vansant, VA 24656	0.1397 acres 1/288 of 40.24 acres	0.1747%
(2.11.1.2) Larry Ireson Boyd PO Box 265 Vansant, VA 24656	0.1397 acres 1/288 of 40.24 acres	0.1747%
(2.11.1.3) Sherry Boyd Stacy PO Box 980 Vansant, VA 24656	0.1397 acres 1/288 of 40.24 acres	0.1747%
(2.11.1.4) Rodney Boyd 21109 Prestonwood Dr Bristol, VA 24202	0.1397 acres 1/288 of 40.24 acres	0.1747%
(2.12) Ardue Guy Boyd Heirs, Devisees, Successors or Assigns		
(2.12.1) Jane Boyd Heirs, Devisees, Successors or Assigns		
(2.12.1.1) Marshall Boyd 3421 Highgate Rd Raleigh, NC 27603	0.0466 acres 1/864 of 40.24 acres	0.0582%
(2.12.1.2) Thelma Boyd Lester 1012 Destiny Rd Big Rock, VA 24603	0.0466 acres 1/864 of 40.24 acres	0.0582%
(2.12.1.3) Ferrell Boyd 3117 Leemaster Dr Vansant, VA 24656	0.0466 acres 1/864 of 40.24 acres	0.0582%
(2.12.1.4) James H Boyd 5810 Deskins Rd Vansant, VA 24656	0.0466 acres 1/864 of 40.24 acres	0.0582%
(2.12.1.5) Anna Lou Boyd Colley 3631 Murphys Rd Vansant, VA 24656	0.0466 acres 1/864 of 40.24 acres	0.0582%
(2.12.1.6) Estel Perry Boyd Heirs, Devisees, Successors or Assigns		
(2.12.1.6.1) Catherine Boyd 116 Villa Ln Taylorsville, NC 28681	0.0466 acres 1/864 of 40.24 acres	0.0582%
(2.12.7) Charles Boyd Rt 1 Box 578A Vansant, VA 24656	0.0466 acres 1/864 of 40.24 acres	0.0582%
(2.12.8) William Boyd Rt 2 Box 464 Vansant, VA 24656	0.0466 acres 1/864 of 40.24 acres	0.0582%
(2.12.9) David G Boyd PO Box 54 Vansant, VA 24656	0.0466 acres 1/864 of 40.24 acres	0.0582%
(2.12.10) Steve Boyd 6211 Leemaster Dr Vansant, VA 24656	0.0466 acres 1/864 of 40.24 acres	0.0582%
(2.12.11) Robert Boyd 1082 Ardue & Jane Rd Vansant, VA 24656	0.0466 acres 1/864 of 40.24 acres	0.0582%
(2.12.12) Irene B. Carlie Clevinger Heirs, Devisees, Successors or Assigns		
(2.12.12.1) Donald Clevenger 1365 Dicks Branch Rd Vansant, VA 24656	0.0233 acres 1/1728 of 40.24 acres	0.0291%
(2.12.12.2) Robert Franklin Clevinger Heirs, Devisees, Successors or Assigns		
(2.12.12.2.1) Mary L. Clevenger Rt 1 Box 503A Vansant, VA 24656	0.0233 acres 1/1728 of 40.24 acres	0.0291%
(3) Lillie Josephine Boyd Heirs, Devisees, Successors or Assigns		
(3.1) Dewitt Boyd Heirs, Devisees, Successors or Assigns		
(3.1.1) Marjorie T. Boyd PO Box 162 Cucumber, WV 24826	1.1178 acres 1/36 of 40.24 acres	1.3972%
(3.2) Handy Boyd Heirs, Devisees, Successors or Assigns		

**Exhibit B**  
**Unit S(-1)**  
**Docket #VGOB 17-0718-4136**  
**List of all Owners/Claimants**

	Acres In Unit	Percent of Unit
(3.2.1) Alice Ilene Boyd 2060 Alta West Rd Mansfield, OH 44903	1.1178 acres 1/36 of 40.24 acres	1.3972%
(3.3) George C. Boyd	<i>Conveyed 1/23/2004 by deed to Janet Boyd (aka Janet Fruth) DB 586/374</i>	
(3.3.1) Janet E Fruth (aka Janet Boyd)	<i>Conveyed 4/16/2008 to Trustee or her successors as Trustees of the Janet E Boyd Family Truited dated 5/24/2007</i>	
(3.3.1.1) Janet Boyd, Trustee 2520 State Rt 83 Millersburg, OH 44654	1.1178 acres 1/36 of 40.24 acres	1.3972%
(3.4) Frazier Boyd Heirs, Devisees, Successors or Assigns	<i>Conveyed by deed to her children on 10/20/2002 DB 556/491</i>	
(3.4.1) Mary Jane Boyd	<i>Conveyed by deed to her children on 10/20/2002 DB 556/491</i>	
(3.4.1.1) Inez Boyd Magee Heirs, Devisees, Successors or Assigns	<i>Conveyed by deed to her children on 10/20/2002 DB 556/491</i>	
(3.4.1.1.1) Pamela Powell Eppard 11360 Glendevon Rd Chesterfield, VA 23838	0.0559 acres 1/720 of 40.24 acres	0.0699%
(3.4.1.1.2) Donna Powell Brock 707 Acorn Gap Rd Madisonville, TN 37354	0.0559 acres 1/720 of 40.24 acres	0.0699%
(3.4.1.1.3) Phillip Michael Magee 5732 Oak Mill Ct Glen Allen, VA 23059	0.0559 acres 1/720 of 40.24 acres	0.0699%
(3.4.1.1.4) Stephen Monroe Magee 1726 Lamar Ave Petersburg, VA 23803	0.0559 acres 1/720 of 40.24 acres	0.0699%
(3.4.1.1.5) Robert Elwyn Magee, III 16655 Bobcat Rd Sutherland, VA 23803	0.0559 acres 1/720 of 40.24 acres	0.0699%
(3.4.1.2) Robert Curtis Boyd 9611 Hwy 1 Unit 195 Sebastian, FL 32958	0.2794 acres 1/144 of 40.24 acres	0.3493%
(3.4.1.3) Ellen Josephine Taylor Heirs, Devisees, Successors or Assigns	<i>Conveyed by deed to her children on 10/20/2002 DB 556/491</i>	
(3.4.1.3.1) Kelli Marie Johnston 45246 Lighthouse Rd Piney Point, MD 20674	0.0466 acres 1/864 of 40.24 acres	0.0582%
(3.4.1.3.2) Kevin Noel Qualters 9010 Bridgett Ln, Lot 25 La Plata, MD 20646	0.0466 acres 1/864 of 40.24 acres	0.0582%
(3.4.1.3.3) Kristin Elizabeth Qualters 9010 Bridgett Ln, Lot 25 La Plata, MD 20646	0.0466 acres 1/864 of 40.24 acres	0.0582%
(3.4.1.3.4) Colin Sanford Qualters 9010 Bridgett Ln, Lot 25 La Plata, MD 20646	0.0466 acres 1/864 of 40.24 acres	0.0582%
(3.4.1.3.5) David James Stratton <i>Address Unknown</i>	0.0466 acres 1/864 of 40.24 acres	0.0582%
(3.4.1.3.6) John Thomas Major <i>Address Unknown</i>	0.0466 acres 1/864 of 40.24 acres	0.0582%
(3.4.1.4) Frazier Talmage Boyd, Jr 50 Kirkley Place Forest, VA 24551	0.2794 acres 1/144 of 40.24 acres	0.3493%
(3.5) Fanning Boyd Heirs, Devisees, Successors or Assigns	<i>Conveyed by deed to her children on 10/20/2002 DB 556/491</i>	
(3.5.1) Stella Hollean Boyd Owens PO Box 327 Swords Creek, VA 24649	1.1178 acres 1/36 of 40.24 acres	1.3972%
(3.6) Josephine Dishong Heirs, Devisees, Successors or Assigns	<i>Conveyed by deed to her children on 10/20/2002 DB 556/491</i>	
(3.6.1) Robert Dishong	<i>Conveyed by deed 12/30/2003 DB 584-587</i>	
(3.6.1.1) Dewitt Boyd Heirs, Devisees, Successors or Assigns	<i>Conveyed by deed to her children on 10/20/2002 DB 556/491</i>	
(3.6.1.1.1) Marjorie T. Boyd PO Box 162 Cucumber, WV 24826	1.1178 acres 1/36 of 40.24 acres	1.3972%
(4) Ida Catherine Boyd	<i>Conveyed in trust to secure payment of debt - interests in real estate of FMF &amp; Josephine Boyd to Donald A. McGlothlin 8/19/1964 Frank Boyd, Executor of will of Ida Boyd, &amp; Gao C. Sutherland - Trustee</i>	
(4.1) Donald A. McGlothlin Heirs, Devisees, Successors or Assigns	<i>Conveyed in trust to secure payment of debt - interests in real estate of FMF &amp; Josephine Boyd to Donald A. McGlothlin 8/19/1964 Frank Boyd, Executor of will of Ida Boyd, &amp; Gao C. Sutherland - Trustee</i>	
(4.1.1) Mary L. McGlothlin Heirs, Devisees, Successors or Assigns	<i>Conveyed in trust to secure payment of debt - interests in real estate of FMF &amp; Josephine Boyd to Donald A. McGlothlin 8/19/1964 Frank Boyd, Executor of will of Ida Boyd, &amp; Gao C. Sutherland - Trustee</i>	
(4.1.1.1) Donald A. McGlothlin, Jr PO Box 580 Lebanon, VA 24266	1.6767 acres 1/24 of 40.24 acres	2.0958%

**Exhibit B**  
**Unit S(-1)**  
**Docket #VGOB 17-0718-4136**  
**List of all Owners/Claimants**

	Acres in Unit	Percent of Unit
(4.1.1.2) Mary Louise McGlothlin Burton Heirs, Devisees, Successors or Assigns		
(4.1.1.2.1) Wayne Talbert Burton, Sr 1010 N. Marlinton Rd McCormick, SC 29835	0.5589 acres 1/72 of 40.24 acres	0.6986%
(4.1.1.2.2) Joseph John LaPerla 3123 Patrick Henry Dr Apt 332 Falls Church, VA 22044	0.5589 acres 1/72 of 40.24 acres	0.6986%
(4.1.1.2.3) Mary Louise LaPerla PO Box 188 Davidsonville, MD 21035	0.5589 acres 1/72 of 40.24 acres	0.6986%
(4.1.3.3) Leah Ann McGlothlin 2859 Kennel Gap Rd Oakwood, VA 24631	1.6767 acres 1/24 of 40.24 acres	2.0958%
(4.1.1.4) Kevin Timothy McGlothlin 2285 Clifton Farm Rd Honaker, VA 24260	1.6767 acres 1/24 of 40.24 acres	2.0958%
(5) FMF Boyd Heirs, Devisees, Successors or Assigns		
(5.1.1) Martha Boyd Smith May PO Box 35 Freeburn, KY 41528	0.7452 acres 1/54 of 40.24 acres	0.9315%
(5.1.2) Hattie Marie Charles Box 440 Vansant, VA 24656	0.7452 acres 1/54 of 40.24 acres	0.9315%
(5.1.3) Dorothy Hibbits 5602 Deskins Rd Vansant, VA 24656	0.7452 acres 1/54 of 40.24 acres	0.9315%
(5.1.4) Jennings E. Boyd Heirs, Devisees, Successors or Assigns		
(5.1.4.1) Audrey Denise Boyd PO Box 47 Bishop, VA 24604	0.7452 acres 1/54 of 40.24 acres	0.9315%
(5.1.5) Kathleen Boyd Lockhart Heirs, Devisees, Successors or Assigns		
(5.1.5.1) Irene Davis	<i>Conveyed 2/27/2017 interests in all tracts to Christine Lockhart, Roger Lockhart &amp; Francis Lockhart</i>	
(5.1.5.1.1) Christine Lockhart PO Box 243 Vansant, VA 24656	0.0621 acres 1/648 of 40.24 acres	0.0776%
(5.1.5.1.2) Roger Lockhart PO Box 942 Vansant, VA 24656	0.0621 acres 1/648 of 40.24 acres	0.0776%
(5.1.5.1.3) Francis Lockhart PO Box 942 Vansant, VA 24656	0.0621 acres 1/648 of 40.24 acres	0.0776%
(5.1.5.2) Christine Lockhart PO Box 243 Vansant, VA 24656	0.1863 acres 1/216 of 40.24 acres	0.2329%
(5.1.5.3) Roger Lockhart PO Box 942 Vansant, VA 24656	0.1863 acres 1/216 of 40.24 acres	0.2329%
(5.1.5.4) Francis Lockhart PO Box 942 Vansant, VA 24656	0.1863 acres 1/216 of 40.24 acres	0.2329%
(5.1.6) Myrtle Boyd	<i>Conveyed 10/18/1975 all interests inherited from FMF Boyd, Jr. to Donald McGlothlin DB 231/342</i>	
(5.1.6.1) Donald A. McGlothlin Heirs, Devisees, Successors or Assigns		
(5.1.6.1.1) Mary L. McGlothlin Heirs, Devisees, Successors or Assigns		
(5.1.6.1.1.1) Donald A. McGlothlin, Jr PO Box 580 Lebanon, VA 24256	0.1863 acres 1/216 of 40.24 acres	0.2329%
(5.1.6.1.1.2) Mary Louise McGlothlin Burton Heirs, Devisees, Successors or Assigns		
(5.1.6.1.1.2.1) Wayne Talbert Burton, Sr 1010 N. Marlinton Rd McCormick, SC 29835	0.0621 acres 1/648 of 40.24 acres	0.0776%
(5.1.6.1.1.2.2) Joseph John LaPerla 3123 Patrick Henry Dr Apt 332 Falls Church, VA 22044	0.0621 acres 1/648 of 40.24 acres	0.0776%
(5.1.6.1.1.2.3) Mary Louise LaPerla PO Box 188 Davidsonville, MD 21035	0.0621 acres 1/648 of 40.24 acres	0.0776%
(5.1.6.1.3.3) Leah Ann McGlothlin 2859 Kennel Gap Rd Oakwood, VA 24631	0.1863 acres 1/216 of 40.24 acres	0.2329%

**Exhibit B  
Unit S(-1)  
Docket #VGOB 17-0718-4136  
List of all Owners/Claimants**

	<b>Acres In Unit</b>	<b>Percent of Unit</b>
(5.1.6.1.1.4) Kevin Timothy McGlothlin 2285 Clifton Farm Rd Honaker, VA 24260	0.1863 acres 1/216 of 40.24 acres	0.2329%
(5.1.7) James Ernest Boyd	<i>Conveyed 3/17/1988 all interests in coal, O&amp;G inherited from FMF Boyd, Jr to Donald A. McGlothlin</i>	
(5.1.7.1) Donald A. McGlothlin Heirs, Devises, Successors or Assigns		
(5.1.7.1.1) Mary L. McGlothlin Heirs, Devises, Successors or Assigns		
(5.1.7.1.1.1) Donald A. McGlothlin, Jr PO Box 580 Lebanon, VA 24266	0.1863 acres 1/216 of 40.24 acres	0.2329%
(5.1.7.1.1.2) Mary Louise McGlothlin Burton Heirs, Devises, Successors or Assigns		
(5.1.7.1.1.2.1) Wayne Talbert Burton, Sr 1010 N. Martintown Rd McCormick, SC 29835	0.0621 acres 1/648 of 40.24 acres	0.0776%
(5.1.7.1.1.2.2) Joseph John LaPerla 3123 Patrick Henry Dr Apt 332 Falls Church, VA 22044	0.0621 acres 1/648 of 40.24 acres	0.0776%
(5.1.7.1.1.2.3) Mary Louise LaPerla PO Box 188 Davidsonville, MD 21035	0.0621 acres 1/648 of 40.24 acres	0.0776%
(5.1.7.1.3.3) Leah Ann McGlothlin 2859 Kennel Gap Rd Oakwood, VA 24631	0.1863 acres 1/216 of 40.24 acres	0.2329%
(5.1.7.1.4) Kevin Timothy McGlothlin 2285 Clifton Farm Rd Honaker, VA 24260	0.1863 acres 1/216 of 40.24 acres	0.2329%
(5.1.8) Hazel Madeline Boyd Heirs, Devises, Successors or Assigns		
(5.1.8.1) Martha Boyd Smith May PO Box 35 Freeburn, KY 41528	0.1065 acres 1/378 of 40.24 acres	0.1331%
(5.1.8.2) Hattie Marie Charles Box 440 Vansant, VA 24656	0.1065 acres 1/378 of 40.24 acres	0.1331%
(5.1.8.3) Dorothy Hibblite 5602 Deskins Rd Vansant, VA 24656	0.1065 acres 1/378 of 40.24 acres	0.1331%
(5.1.8.4) Jennings E. Boyd Heirs, Devises, Successors or Assigns		
(5.1.8.4.1) Audrey Denise Boyd PO Box 47 Bishop, VA 24604	0.1065 acres 1/378 of 40.24 acres	0.1331%
(5.1.8.5) Kathleen Boyd Lockhart Heirs, Devises, Successors or Assigns		
(5.1.8.5.1) Irene Davis	<i>Conveyed 2/27/2017 interests in all tracts to Christine Lockhart, Roger Lockhart &amp; Francis Lockhart</i>	
(5.1.8.5.1.1) Christine Lockhart PO Box 243 Vansant, VA 24656	0.0089 acres 1/4536 of 40.24 acres	0.0111%
(5.1.8.5.1.2) Roger Lockhart PO Box 942 Vansant, VA 24656	0.0089 acres 1/4536 of 40.24 acres	0.0111%
(5.1.8.5.1.3) Francis Lockhart PO Box 942 Vansant, VA 24656	0.0089 acres 1/4536 of 40.24 acres	0.0111%
(5.1.8.5.2) Christine Lockhart PO Box 243 Vansant, VA 24656	0.0266 acres 1/1512 of 40.24 acres	0.0333%
(5.1.8.5.3) Roger Lockhart PO Box 942 Vansant, VA 24656	0.0266 acres 1/1512 of 40.24 acres	0.0333%
(5.1.8.5.4) Francis Lockhart PO Box 942 Vansant, VA 24656	0.0266 acres 1/1512 of 40.24 acres	0.0333%
(5.1.8.6) Myrtle Boyd Harris Wagner Heirs, Devises, Successors or Assigns		
(5.1.8.6.1) Jerry Wagner Heirs, Devises, Successors or Assigns		
(5.1.8.6.1.1) Danny Ray Wagner General Delivery Waldo, FL 32694	0.0355 acres 1/1134 of 40.24 acres	0.0444%
(5.1.8.6.1.2) Larry Wagner 833 Kingsley Ave Orange Park, FL 32073	0.0355 acres 1/1134 of 40.24 acres	0.0444%

**Exhibit B  
Unit S(-1)  
Docket #VGOB 17-0718-4136  
List of all Owners/Claimants**

	<b>Acres In Unit</b>	<b>Percent of Unit</b>
(5.1.8.6.1.3) Danny Ray Wagner General Delivery Waldo, FL 32694	0.0355 acres 1/1134 of 40.24 acres	0.0444%
(5.1.8.7) James Ernest Boyd Heirs, Devisees, Successors or Assigns		
(5.1.8.7.1) Betty Sturgeon Baker Boyd 29 Larry Ln Freeburn, KY 41528	0.0177 acres 1/2268 of 40.24 acres	0.0222%
(5.1.8.7.2) James Bryant Boyd PO Box 96 Vansant, VA 24656	0.0177 acres 1/2268 of 40.24 acres	0.0222%
(5.1.8.7.3) Michael Leon Boyd 3574 Little Fcx Creek Dr Vansant, VA 24656	0.0177 acres 1/2268 of 40.24 acres	0.0222%
(5.1.8.7.4) Darrell Gene Boyd 4562 Murphy Rd Vansant, VA 24656	0.0177 acres 1/2268 of 40.24 acres	0.0222%
(5.1.8.7.5) Bradley Dean Boyd PO Box 96 Vansant, VA 24656	0.0177 acres 1/2268 of 40.24 acres	0.0222%
(5.1.8.7.6) Ricky Allen Boyd 444 Fairview Dr Christiansburg, VA 24073	0.0177 acres 1/2268 of 40.24 acres	0.0222%
(5.1.9) David F. Boyd Heirs, Devisees, Successors or Assigns		
(5.1.9.1) Irene Davis	<i>Conveyed 2/27/2017 interests in all tracts to Christine Lockhart, Roger Lockhart &amp; Francis Lockhart</i>	
(5.1.9.1.1) Christine Lockhart PO Box 243 Vansant, VA 24656	0.0828 acres 1/486 of 40.24 acres	0.1035%
(5.1.9.1.2) Roger Lockhart PO Box 942 Vansant, VA 24656	0.0828 acres 1/486 of 40.24 acres	0.1035%
(5.1.9.1.3) Francis Lockhart PO Box 942 Vansant, VA 24656	0.0828 acres 1/486 of 40.24 acres	0.1035%
(5.1.9.3) Roger Lockhart PO Box 942 Vansant, VA 24656	0.2484 acres 1/162 of 40.24 acres	0.3105%
(5.1.9.4) Francis Lockhart PO Box 942 Vansant, VA 24656	0.2484 acres 1/162 of 40.24 acres	0.3105%
(6a) Leah Victoria Barton	<i>Conveyed 7/11/1960 1/42nd interest to Donald McGlothlin DB 186/38</i>	
(6a.1) Donald A. McGlothlin Heirs, Devisees, Successors or Assigns		
(6a.1.1) Mary L. McGlothlin Heirs, Devisees, Successors or Assigns		
(6a.1.1.1) Donald A. McGlothlin, Jr PO Box 580 Lebanon, VA 24266	0.2395 acres 1/168 of 40.24 acres	0.2994%
(6a.1.1.2) Mary Louise McGlothlin Burton Heirs, Devisees, Successors or Assigns		
(6a.1.1.2.1) Wayne Talbert Burton, Sr 1010 N. Martintown Rd McCormick, SC 29835	0.0798 acres 1/504 of 40.24 acres	0.0998%
(6a.1.1.2.2) Joseph John LaPerla 3123 Patrick Henry Dr Apt 332 Falls Church, VA 22044	0.0798 acres 1/504 of 40.24 acres	0.0998%
(6a.1.1.2.3) Mary Louise LaPerla PO Box 188 Davidsonville, MD 21035	0.0798 acres 1/504 of 40.24 acres	0.0998%
(6a.1.1.3.3) Leah Ann McGlothlin 2659 Kennel Gap Rd Oakwood, VA 24631	0.2395 acres 1/168 of 40.24 acres	0.2994%
(6a.1.1.4) Kevin Timothy McGlothlin 2285 Clifton Farm Rd Honaker, VA 24260	0.2395 acres 1/168 of 40.24 acres	0.2994%
(6) Leah Victoria Barton Heirs, Devisees, Successors or Assigns		
(6.1) Francis M. Burton	<i>Conveyed 1/49 on 7/10/1976 to Rual Fuller DB 238/549</i>	
(6.1.1) Rual Fuller	<i>Conveyed 1/15/1987 DB 328/659</i>	
(6.1.1.1) Ruth Ann Fuller	<i>Conveyed 3/25/1989 tracts of coal only DB 350/310</i>	
(6.1.1.1.1) King Kcals, Inc	<i>Conveyed 5/3/1990 all interest in subject tracts DB 360/679</i>	
(6.1.1.1.1.1) Ruth Ann Fuller (Pctter)	<i>Conveyed 5/7/2002 all interest in subject tracts DB 547/239</i>	
(6.1.1.1.1.1.1) Rual Fuller Heirs, Devisees, Successors or Assigns		

**Exhibit B**  
**Unit S(-1)**  
**Docket #VGOB 17-0718-4136**  
**List of all Owners/Claimants**

	Acres In Unit	Percent of Unit
(6.1.1.1.1.1.1) Arlene Deel 28131 Dickenson Hwy Haysi, VA 24256	0.8212 acres 1/49 of 40.24 acres	1.0265%
(6.2) Albert A. Barton Heirs, Devisees, Successors or Assigns		
(6.2.1) Sarah J. Barton & Leah C. Barton	<i>Life Estate extinguished</i>	
(6.2.1.1) Francis M. Barton Heirs, Devisees, Successors or Assigns		
(6.2.1.1.1) Hazel Barton Heirs, Devisees, Successors or Assigns		
(6.2.1.1.1.1) Henry M. Barton Heirs, Devisees, Successors or Assigns		
(6.2.1.1.1.1.1) Emma A. Barton PO box 165 Vansant, VA 24656	0.0205 acres 1/1960 of 40.24 acres	0.0257%
(6.2.1.1.1.2) Mary Catherine Inman Heirs, Devisees, Successors or Assigns		
(6.2.1.1.1.2.1) Earl Inman 292 Bellehaven Dr Bristol, TN 24201	0.0205 acres 1/1960 of 40.24 acres	0.0257%
(6.2.1.1.1.3) Luther Marvin Barton Heirs, Devisees, Successors or Assigns <i>(documentation requested 4/5/17)</i>	0.0205 acres 1/1960 of 40.24 acres	0.0257%
(6.2.1.1.1.3.1) Alta Barton 127 Vine Dr Yorktown, VA 23692		
(6.2.1.1.1.4) Hazel Irene Stinson 1108 Leland Circle Virginia Beach, VA 23464	0.0205 acres 1/1960 of 40.24 acres	0.0257%
(6.2.1.1.1.5) Hattie Ruthie Barton Tiller Heirs, Devisees, Successors or Assigns		
(6.2.1.1.1.5.1) Lehman Lois Tiller Heirs, Devisees, Successors or Assigns		
(6.2.1.1.1.5.1.1) Maretha Gail Tiller Lester 1192 Ambrosia Rd Rowe, VA 24646	0.0051 acres 1/7840 of 40.24 acres	0.0064%
(6.2.1.1.1.5.1.2) Stafford Gary Tiller 1255 Ambrosia Rd Rowe, VA 24646	0.0051 acres 1/7840 of 40.24 acres	0.0064%
(6.2.1.1.1.5.1.3) Regana Gale Kennedy Street 1874 India Grave Gap Rd Vansant, VA 24656	0.0051 acres 1/7840 of 40.24 acres	0.0064%
(6.2.1.1.1.5.1.4) Marcus Lee Tiller 210 Walkers Creek Rd Bland, VA 24315	0.0051 acres 1/7840 of 40.24 acres	0.0064%
(6.2.1.1.1.6) Leah Martha Sheppard 8919 Patrick Henry Hwy Phenix, VA 23959	0.0205 acres 1/1960 of 40.24 acres	0.0257%
(6.2.1.1.1.7) Virgelee Barton Johnson 648 Halslip Ln Scottsville, VA 24590	0.0205 acres 1/1960 of 40.24 acres	0.0257%
(6.2.1.1.1.8) JC Barton 2469 Meadow Creek Rd Galax, VA 24333	0.0205 acres 1/1960 of 40.24 acres	0.0257%
(6.2.1.1.1.9) Mitchell Wayne Barton 186 Rolling Meadows Rd Lebanon, VA 24266	0.0205 acres 1/1960 of 40.24 acres	0.0257%
(6.2.1.1.1.10) Dr. Candy Marie Campbell-Pritt Box 776 Lebanon, VA 24266	0.0205 acres 1/1960 of 40.24 acres	0.0257%
(6.2.1.2) James C. Barton Heirs, Devisees, Successors or Assigns		
(6.2.1.2.1) Irene Barton Heirs, Devisees, Successors or Assigns		
(6.2.1.2.1.1) Vickie B. Early 5852 Chagall Circle Roanoke, VA 24018	0.1027 acres 1/392 of 40.24 acres	0.1283%
(6.2.1.2.1.2) Teresa B. Moore 223 Bread & Cheese Hollow Rd Northport, NY 11768	0.1027 acres 1/392 of 40.24 acres	0.1283%
(6.2.1.3) Carl Barton Heirs, Devisees, Successors or Assigns		
(6.2.1.3.1) Sandra Barton Hibblits 4717 Boyds Ridge Rd Vansant, VA 24656	0.2053 acres 1/196 of 40.24 acres	0.2566%
(6.2.1.4) Elbert D. Barton Heirs, Devisees, Successors or Assigns		

**Exhibit B  
Unit S(-1)  
Docket #VGOB 17-0718-4136  
List of all Owners/Claimants**

	<b>Acres In Unit</b>	<b>Percent of Unit</b>
(6.2.1.4.1) David R. Barton	<i>Conveyed 11/4/1995 to Buchanan Production Company DB 442/504</i>	
(6.2.1.4.1.1) CNX Gas Company LLC PO Box 643830 Pittsburgh, PA 15264-3830	0.0513 acres 1/784 of 40.24 acres	0.0642%
(6.2.1.4.2) Donald P. Barton	<i>Conveyed 11/4/1995 to Buchanan Production Company DB 442/501</i>	
(6.2.1.4.2.1) CNX Gas Company LLC PO Box 643830 Pittsburgh, PA 15264-3830	0.0513 acres 1/784 of 40.24 acres	0.0642%
(6.2.1.4.3) James L. Barton	<i>Conveyed 11/4/1995 to Buchanan Production Company DB 442/498</i>	
(6.2.1.4.3.1) CNX Gas Company LLC PO Box 643830 Pittsburgh, PA 15264-3830	0.0513 acres 1/784 of 40.24 acres	0.0642%
(6.2.1.4.4) Donna Breeding	<i>Conveyed 11/4/1995 to Buchanan Production Company DB 442/424</i>	
(6.2.1.4.4.1) CNX Gas Company LLC PO Box 643830 Pittsburgh, PA 15264-3830	0.0513 acres 1/784 of 40.24 acres	0.0642%
(6.3) James C. Barton Heirs, Devisees, Successors or Assigns		
(6.3.1) Irene Barton Heirs, Devisees, Successors or Assigns		
(6.3.1.1) Vickie B. Early 5852 Chagall Circle Roanoke, VA 24018	0.4106 acres 1/98 of 40.24 acres	0.5133%
(6.3.1.2) Teresa B. Moore 223 Bread & Cheese Hollow Rd Northport, NY 11768	0.4106 acres 1/98 of 40.24 acres	0.5133%
(6.4) Sarah J. Barton Heirs, Devisees, Successors or Assigns		
(6.4.1) Francis M. Barton Heirs, Devisees, Successors or Assigns		
(6.4.1.1) Hazel Barton	<i>Conveyed 11/12/1998 to Carl Barton DB 485/422</i>	
(6.4.1.1.1) Carl Barton Heirs, Devisees, Successors or Assigns		
(6.4.1.1.1.1) Sandra Barton Hibbitts 4717 Boyds Ridge Rd Vansant, VA 24656	0.2053 acres 1/196 of 40.24 acres	0.2566%
(6.4.2) James C. Barton Heirs, Devisees, Successors or Assigns		
(6.4.2.1) Vickie Early	<i>Conveyed 11/12/1998 to Carl Barton DB 485/422</i>	
(6.4.2.1.1) Carl Barton Heirs, Devisees, Successors or Assigns		
(6.4.2.1.1.1) Sandra Barton Hibbitts 4717 Boyds Ridge Rd Vansant, VA 24656	0.1027 acres 1/392 of 40.24 acres	0.1283%
(6.4.2.2) Teresa Moore	<i>Conveyed 11/12/1998 to Carl Barton DB 485/422</i>	
(6.4.2.2.1) Carl Barton Heirs, Devisees, Successors or Assigns		
(6.4.2.2.1.1) Sandra Barton Hibbitts 4717 Boyds Ridge Rd Vansant, VA 24656	0.1027 acres 1/392 of 40.24 acres	0.1283%
(6.4.3) Carl Barton Heirs, Devisees, Successors or Assigns		
(6.4.3.1) Sandra Barton Hibbitts 4717 Boyds Ridge Rd Vansant, VA 24656	0.2053 acres 1/196 of 40.24 acres	0.2566%
(6.4.4) Elbert D. Barton Heirs, Devisees, Successors or Assigns		
(6.4.4.1) James L. Barton	<i>Conveyed 11/12/1998 to Carl Barton DB 485/422</i>	
(6.4.4.1.1) Carl Barton Heirs, Devisees, Successors or Assigns		
(6.4.4.1.1.1) Sandra Barton Hibbitts 4717 Boyds Ridge Rd Vansant, VA 24656	0.0513 acres 1/784 of 40.24 acres	0.0642%
(6.4.4.2) Donald B. Barton	<i>Conveyed 11/12/1998 to Carl Barton DB 485/422</i>	
(6.4.4.2.1) Carl Barton Heirs, Devisees, Successors or Assigns		
(6.4.4.2.1.1) Sandra Barton Hibbitts 4717 Boyds Ridge Rd Vansant, VA 24656	0.0513 acres 1/784 of 40.24 acres	0.0642%
(6.4.4.3) David R. Barton	<i>Conveyed 11/12/1998 to Carl Barton DB 485/422</i>	
(6.4.4.3.1) Carl Barton Heirs, Devisees, Successors or Assigns		

**Exhibit B**  
**Unit S(-1)**  
**Docket #VGOB 17-0718-4136**  
**List of all Owners/Claimants**

	Acres In Unit	Percent of Unit
(6.4.4.3.1.1) Sandra Barton Hibbits 4717 Boyds Ridge Rd Vansant, VA 24656	0.0513 acres 1/784 of 40.24 acres	0.0642%
(6.4.4.4) Donna B. Barton Breeding	<i>Conveyed 11/12/1998 to Carl Barton DB 485/422</i>	
(6.4.4.4.1) Carl Barton Heirs, Devisees, Successors or Assigns		
(6.4.4.4.1.1) Sandra Barton Hibbits 4717 Boyds Ridge Rd Vansant, VA 24656	0.0513 acres 1/784 of 40.24 acres	0.0642%
(6.5) Albert A. Barton Heirs, Devisees, Successors or Assigns		
(6.5.1) Sarah J. Barton & Leah C. Barton	<i>Life Estate extinguished</i>	
(6.5.1.1) Francis M. Barton Heirs, Devisees, Successors or Assigns		
(6.5.1.1.1) Hazel Barton Heirs, Devisees, Successors or Assigns		
(6.5.1.1.1.1) Henry M. Barton Heirs, Devisees, Successors or Assigns		
(6.5.1.1.1.1.1) Emma A. Barton PO box 165 Vansant, VA 24656	0.0205 acres 1/1960 of 40.24 acres	0.0257%
(6.5.1.1.1.2) Mary Catherine Inman Heirs, Devisees, Successors or Assigns		
(6.5.1.1.1.2.1) Earl Inman 292 Bellehaven Dr Bristol, TN 24201	0.0205 acres 1/1960 of 40.24 acres	0.0257%
(6.5.1.1.1.3) Luther Marvin Barton Heirs, Devisees, Successors or Assigns <i>(documentation requested 4/5/17)</i>	0.0205 acres 1/1960 of 40.24 acres	0.0257%
(6.5.1.1.1.3.1) Alta Barton 127 Vine Dr Yorktown, VA 23692		
(6.5.1.1.1.4) Hazel Irene Stinson 1108 Leland Circle Virginia Beach, VA 23464	0.0205 acres 1/1960 of 40.24 acres	0.0257%
(6.5.1.1.1.5) Hattie Ruthie Barton Tiller Heirs, Devisees, Successors or Assigns		
(6.5.1.1.1.5.1) Lehman Lois Tiller Heirs, Devisees, Successors or Assigns		
(6.5.1.1.1.5.1.1) Mareta Gail Tiller Lester 1192 Ambrosia Rd Rowe, VA 24646	0.0051 acres 1/7840 of 40.24 acres	0.0064%
(6.5.1.1.1.5.1.2) Stafford Gary Tiller 1256 Ambrosia Rd Rowe, VA 24646	0.0051 acres 1/7840 of 40.24 acres	0.0064%
(6.5.1.1.1.5.1.3) Rogena Gale Kennedy Street 1674 India Grave Gap Rd Vansant, VA 24656	0.0051 acres 1/7840 of 40.24 acres	0.0064%
(6.5.1.1.1.5.1.4) Marcus Lee Tiller 210 Walkers Creek Rd Bland, VA 24315	0.0051 acres 1/7840 of 40.24 acres	0.0064%
(6.5.1.1.1.6) Leah Marlene Sheppard 8919 Patrick Henry Hwy Pheix, VA 23959	0.0205 acres 1/1960 of 40.24 acres	0.0257%
(6.5.1.1.1.7) Virgelee Barton Johnson 648 Haislip Ln Scottsville, VA 24590	0.0205 acres 1/1960 of 40.24 acres	0.0257%
(6.5.1.1.1.8) JC Barton 2469 Meadow Creek Rd Galax, VA 24333	0.0205 acres 1/1960 of 40.24 acres	0.0257%
(6.5.1.1.1.9) Mitchell Wayne Barton 186 Rolling Meadows Rd Lebanon, VA 24266	0.0205 acres 1/1960 of 40.24 acres	0.0257%
(6.5.1.1.1.10) Dr. Candy Marie Campbell-Pritt Box 776 Lebanon, VA 24266	0.0205 acres 1/1960 of 40.24 acres	0.0257%
(6.5.1.2) James C. Barton Heirs, Devisees, Successors or Assigns		
(6.5.1.2.1) Irene Barton Heirs, Devisees, Successors or Assigns		
(6.5.1.2.1.1) Vickie B. Early 5852 Chagall Circle Roanoke, VA 24018	0.1027 acres 1/392 of 40.24 acres	0.1283%
(6.5.1.2.1.2) Teresa B. Moore 223 Bread & Cheese Hollow Rd Northport, NY 11768	0.1027 acres 1/392 of 40.24 acres	0.1283%

**Exhibit B  
Unit S(-1)  
Docket #VGOB 17-0718-4136  
List of all Owners/Claimants**

	<b>Acres in Unit</b>	<b>Percent of Unit</b>
(6.5.1.3) Carl Barton Heirs, Devisees, Successors or Assigns		
(6.5.1.3.1) Sandra Barton Hibbits 4717 Boyds Ridge Rd Vansant, VA 24656	0.2053 acres 1/196 of 40.24 acres	0.2666%
(6.5.1.1.4) Elbert D. Barton Heirs, Devisees, Successors or Assigns		
(6.5.1.1.4.1) David R. Barton	<i>Conveyed 11/4/1995 to Buchanan Production Company DB 442/504</i>	
(6.5.1.1.4.1.1) CNX Gas Company LLC PO Box 643830 Pittsburgh, PA 15264-3830	0.0513 acres 1/784 of 40.24 acres	0.0642%
(6.5.1.1.4.2) Donald P. Barton	<i>Conveyed 11/4/1995 to Buchanan Production Company DB 442/501</i>	
(6.5.1.1.4.2.1) CNX Gas Company LLC PO Box 643830 Pittsburgh, PA 15264-3830	0.0513 acres 1/784 of 40.24 acres	0.0642%
(6.5.1.1.4.3) James L. Barton	<i>Conveyed 11/4/1995 to Buchanan Production Company DB 442/498</i>	
(6.5.1.1.4.3.1) CNX Gas Company LLC PO Box 643830 Pittsburgh, PA 15264-3830	0.0513 acres 1/784 of 40.24 acres	0.0642%
(6.5.1.1.4.4) Donna Breeding	<i>Conveyed 11/4/1995 to Buchanan Production Company DB 442/424</i>	
(6.5.1.1.4.4.1) CNX Gas Company LLC PO Box 643830 Pittsburgh, PA 15264-3830	0.0513 acres 1/784 of 40.24 acres	0.0642%
(6.6) Carl Barton Heirs, Devisees, Successors or Assigns		
(6.6.1) Sandra Barton Hibbits 4717 Boyds Ridge Rd Vansant, VA 24656	0.8212 acres 1/49 of 40.24 acres	1.0265%
(6.7) Elbert D. Barton Heirs, Devisees, Successors or Assigns		
(6.7.1) Bettie V. Barton	<i>Life Estate extinguished</i>	
(6.7.1.1) David R. Barton	<i>Conveyed 11/4/1995 to Buchanan Production Company DB 442/504</i>	
(6.7.1.1.1) CNX Gas Company LLC PO Box 643830 Pittsburgh, PA 15264-3830	0.2053 acres 1/196 of 40.24 acres	0.2666%
(6.7.1.2) Donald P. Barton	<i>Conveyed 11/4/1995 to Buchanan Production Company DB 442/501</i>	
(6.7.1.2.1) CNX Gas Company LLC PO Box 643830 Pittsburgh, PA 15264-3830	0.2053 acres 1/196 of 40.24 acres	0.2666%
(6.7.1.3) James L. Barton	<i>Conveyed 11/4/1995 to Buchanan Production Company DB 442/498</i>	
(6.7.1.3.1) CNX Gas Company LLC PO Box 643830 Pittsburgh, PA 15264-3830	0.2053 acres 1/196 of 40.24 acres	0.2666%
(6.7.1.4) Donna Breeding	<i>Conveyed 11/4/1995 to Buchanan Production Company DB 442/424</i>	
(6.7.1.4.1) CNX Gas Company LLC PO Box 643830 Pittsburgh, PA 15264-3830	0.2053 acres 1/196 of 40.24 acres	0.2666%
<b><u>Tract #2 - 0.23 acres</u></b>		
(1) Garden Realty Corporation (203.16 Acre Tract) 108 Bexley Road Mooresville, NC 28117	0.23 acres	0.2875%
<b><u>Tract #3 - 12.48 acres</u></b>		
(1) Levisa Coal Company, Tr. 23 (139.97 Acre Tract) c/o John C. Irvin, Managing Partner 4710 Hunterwood Circle Richmond, TX 77406	12.48 acres	15.6000%
<b><u>Tract #4 - 27.05 acres</u></b>		
(1) Levisa Coal Company, Tr. 81C (287.00 Acre Tract) c/o John C. Irvin, Managing Partner 4710 Hunterwood Circle Richmond, TX 77406	27.05 acres	33.8125%
<b>ii. OIL &amp; GAS OWNERSHIP</b>		
<b><u>Tract #1 - 40.24 acres</u></b>		
Josephine Boyd Heirs, Devisees, Successors or Assigns, et al. (previously FMF Boyd) (105 Acre Tract)	40.24 acres	50.3000%
(1a) Hester Boyd Heirs, Devisees, Successors or Assigns		

**Exhibit B**  
**Unit S(-1)**  
**Docket #VGOB 17-0718-4136**  
**List of all Owners/Claimants**

	Acres In Unit	Percent of Unit
(1a.1) Donald McGlothlin Heirs, Devisees, Successors or Assigns		
(1a.1.1) Mary L. McGlothlin Heirs, Devisees, Successors or Assigns		
(1a.1.1.1) Donald McGlothlin PO Box 580 Lebanon, VA 24266	0.2395 acres 1/168 of 40.24 acres	0.2994%
(1a.1.1.2) Mary Louise McGlothlin Heirs, Devisees, Successors or Assigns		
(1a.1.1.2.1) Wayne Talbert Burton, Sr 1010 N. Martintown Rd McCormick, SC 29835	0.0798 acres 1/504 of 40.24 acres	0.0998%
(1a.1.1.2.2) Joseph John LaPerla 3123 Patrick Henry Dr Apt 332 Falls Church, VA 22044	0.0798 acres 1/504 of 40.24 acres	0.0998%
(1a.1.1.2.3) Mary Louise LaPerla PO Box 188 Davidsonville, MD 21035	0.0798 acres 1/504 of 40.24 acres	0.0998%
(1a.1.1.3) Leah Ann McGlothlin 2859 Kennel Gap Rd Oakwood, VA 24631	0.2395 acres 1/168 of 40.24 acres	0.2994%
(1a.1.1.4) Kevin Timothy McGlothlin 2285 Clifton Farm Rd Honaker, VA 24260	0.2395 acres 1/168 of 40.24 acres	0.2994%
(1) Hester Boyd Heirs, Devisees, Successors or Assigns		
(1.1) Marion Boyd Heirs, Devisees, Successors or Assigns		
(1.1.1) Letha A. Deel Boyd Heirs, Devisees, Successors or Assigns		
(1.1.1.1) Kilby Boyd Heirs, Devisees, Successors or Assigns		
(1.1.1.1.1) Johnny Boyd Heirs, Devisees, Successors or Assigns		
(1.1.1.1.1.1) Jimmy Boyd	<i>Conveyed interest 5/2/2011 Instr. 11/1128</i>	
(1.1.1.1.1.1.1) Clyde Boyd PO Box 403 Clinchco, VA 24226	0.0114 acres 1/3528 of 40.24 acres	0.0143%
(1.1.1.1.1.2) Larry Boyd	<i>Conveyed interest 5/2/2011 Instr. 11/1128</i>	
(1.1.1.1.1.2.1) Clyde Boyd PO Box 403 Clinchco, VA 24226	0.0114 acres 1/3528 of 40.24 acres	0.0143%
(1.1.1.1.1.3) Michael Boyd	<i>Conveyed interest 5/2/2011 Instr. 11/1128</i>	
(1.1.1.1.1.3.1) Clyde Boyd PO Box 403 Clinchco, VA 24226	0.0114 acres 1/3528 of 40.24 acres	0.0143%
(1.1.1.1.1.4) Scott Boyd	<i>Conveyed interest 5/2/2011 Instr. 11/1128</i>	
(1.1.1.1.1.4.1) Clyde Boyd PO Box 403 Clinchco, VA 24226	0.0114 acres 1/3528 of 40.24 acres	0.0143%
(1.1.1.1.3) Clyde Boyd PO Box 403 Clinchco, VA 24226	0.0456 acres 1/882 of 40.24 acres	0.0570%
(1.1.1.2) Johnny Boyd Heirs, Devisees, Successors or Assigns		
(1.1.1.2.1) Jimmy Boyd	<i>Conveyed interest 5/2/2011 Instr. 11/1128</i>	
(1.1.1.2.1.1) Clyde Boyd PO Box 403 Clinchco, VA 24226	0.0228 acres 1/1764 of 40.24 acres	0.0285%
(1.1.1.2.2) Larry Boyd	<i>Conveyed interest 5/2/2011 Instr. 11/1128</i>	
(1.1.1.2.2.1) Clyde Boyd PO Box 403 Clinchco, VA 24226	0.0228 acres 1/1764 of 40.24 acres	0.0285%
(1.1.1.2.3) Michael Boyd	<i>Conveyed interest 5/2/2011 Instr. 11/1128</i>	
(1.1.1.2.3.1) Clyde Boyd PO Box 403 Clinchco, VA 24226	0.0228 acres 1/1764 of 40.24 acres	0.0285%
(1.1.1.2.4) Scott Boyd	<i>Conveyed interest 5/2/2011 Instr. 11/1128</i>	
(1.1.1.2.4.1) Clyde Boyd PO Box 403 Clinchco, VA 24226	0.0228 acres 1/1764 of 40.24 acres	0.0285%
(1.1.1.3) Clyde Boyd PO Box 403 Clinchco, VA 24226	0.0912 acres 1/441 of 40.24 acres	0.1141%

**Exhibit B**  
**Unit S(-1)**  
**Docket #VGOB 17-0718-4136**  
**List of all Owners/Claimants**

	Acres in Unit	Percent of Unit
(1.1.2) Kilby Boyd Heirs, Devises, Successors or Assigns		
(1.1.2.1) Johnny Boyd Heirs, Devises, Successors or Assigns		
(1.1.2.1.1) Jimmy Boyd	<i>Conveyed interest 5/2/2011 Instr. 11/1128</i>	
(1.1.2.1.1.1) Clyde Boyd PO Box 403 Clinchco, VA 24226	0.0228 acres 1/1764 of 40.24 acres	0.0285%
(1.1.2.1.2) Larry Boyd	<i>Conveyed interest 5/2/2011 Instr. 11/1128</i>	
(1.1.2.1.2.1) Clyde Boyd PO Box 403 Clinchco, VA 24226	0.0228 acres 1/1764 of 40.24 acres	0.0285%
(1.1.2.1.3) Michael Boyd	<i>Conveyed interest 5/2/2011 Instr. 11/1128</i>	
(1.1.2.1.3.1) Clyde Boyd PO Box 403 Clinchco, VA 24226	0.0228 acres 1/1764 of 40.24 acres	0.0285%
(1.1.2.1.4) Scott Boyd	<i>Conveyed interest 5/2/2011 Instr. 11/1128</i>	
(1.1.2.1.4.1) Clyde Boyd PO Box 403 Clinchco, VA 24226	0.0228 acres 1/1764 of 40.24 acres	0.0285%
(1.1.2.2) Clyde Boyd PO Box 403 Clinchco, VA 24226	0.0912 acres 1/441 of 40.24 acres	0.1141%
(1.1.3) Johnny Boyd Heirs, Devises, Successors or Assigns		
(1.1.3.1) Pamela Karen Boyd	<i>Conveyed interest to Rual Fuller 2/3/2005 DB 611/466</i>	
(1.1.3.1.1) Rual Fuller	<i>Conveyed 1/15/1987 2/3/2005 DB 328/659</i>	
(1.1.3.1.1.1) Ruth Ann Fuller	<i>Conveyed 3/25/1989 tracts of coal only included undivided interest in Tr. 11 DB328/659, lands of FMF &amp; Josephine Boyd Tr. 12 &amp; 13 DB 350/310</i>	
(1.1.3.1.1.1.1) King Koals, Inc.	<i>Conveyed 5/3/1990 all interests in subject tracts DB 360/679</i>	
(1.1.3.1.1.1.1.1) Ruth Ann Fuller (Potter)	<i>Conveyed 5/7/2002 all interests in subject tracts DB 547/239</i>	
(1.1.3.1.1.1.1.1.1) Rual Fuller Heirs, Devises, Successors or Assigns		
(1.1.3.1.1.1.1.1.1.1) Arlene Deel 28131 Dickenson Hwy Haysi, VA 24256	0.1825 acres 2/441 of 40.24 acres	0.2281%
(1.1.4) Clyde Boyd PO Box 403 Clinchco, VA 24226	0.1825 acres 2/441 of 40.24 acres	0.2281%
(1.2) Henry Boyd Heirs, Devises, Successors or Assigns		
(1.2.1) Delta Boyd	<i>Deceased - life estate extinguished</i>	
(1.2.1.1) Hazel Neeley PO Box 155 Davenport, VA 24239	0.0912 acres 1/441 of 40.24 acres	0.1141%
(1.2.1.2) Juanita Maddox 1226 Calla Dr Fayetteville, NC 28303	0.0912 acres 1/441 of 40.24 acres	0.1141%
(1.2.1.3) Sharlene Janette James 2371 Drill Rd Honaker, VA 24260	0.0912 acres 1/441 of 40.24 acres	0.1141%
(1.2.1.4) Judy C. Boyd 3501 Boyd's Ridge Rd Vansant, VA 24656	0.0912 acres 1/441 of 40.24 acres	0.1141%
(1.2.1.5) Ralph Boyd PO Box 122 Maxie, VA 24628	0.0912 acres 1/441 of 40.24 acres	0.1141%
(1.2.1.6) Brenda Duty 1222 Boyd's Ridge Rd Vansant, VA 24656	0.0912 acres 1/441 of 40.24 acres	0.1141%
(1.2.1.7) Evelyn Coleman PO Box 97 Haysi, VA 24256	0.0912 acres 1/441 of 40.24 acres	0.1141%
(1.2.1.8) Leah Deel Heirs, Devises, Successors or Assigns		
(1.2.1.8.1) Arville E. Deel Heirs, Devises, Successors or Assigns		
(1.2.1.8.1.1) Linda Compton 4240 Ridgebrook Bnd Cumming, GA 30028	0.0091 acres 1/4410 of 40.24 acres	0.0114%
(1.2.1.8.1.2) Jerry Deel 328 Union St Bluefield, WV 24701	0.0091 acres 1/4410 of 40.24 acres	0.0114%

**Exhibit B**  
**Unit S(-1)**  
**Docket #VGOB 17-0718-4136**  
**List of all Owners/Claimants**

	Acres in Unit	Percent of Unit
(1.2.1.8.1.3) Shirley Bailey PO Box 957 Lebanon, VA 24266	0.0091 acres 1/4410 of 40.24 acres	0.0114%
(1.2.1.8.1.4) Sharon Tiller 3610 Wood Duck Dr Mims, FL 32754	0.0091 acres 1/4410 of 40.24 acres	0.0114%
(1.2.1.8.1.5) Donald Deel PO Box 413 Rosedale, VA 24280	0.0091 acres 1/4410 of 40.24 acres	0.0114%
(1.2.1.8.1.6) Leonard Grayson Deel PO Box 322 Davenport, VA 24239	0.0091 acres 1/4410 of 40.24 acres	0.0114%
(1.2.1.8.1.7) Douglas Deel 1027 Burr Oak Dr Haysi, VA 24256	0.0091 acres 1/4410 of 40.24 acres	0.0114%
(1.2.1.8.1.8) Arville Deel, Jr. 15072 Bordwine Rd Bristol, VA 24202	0.0091 acres 1/4410 of 40.24 acres	0.0114%
(1.2.1.8.1.9) Joyce Ann Deel Tiller Heirs, Devises, Successors or Assigns		
(1.2.1.8.1.9.1) Rhonda Renee Edwards 133 Autumn St Honaker, VA 24260	0.0030 acres 1/13230 of 40.24 acres	0.0038%
(1.2.1.8.1.9.2) Kay Michelle Cantrell 116 Lake St Pounding Mill, VA 24637	0.0030 acres 1/13230 of 40.24 acres	0.0038%
(1.2.1.8.1.9.3) Sandra Marie Anderson PO Box 203 Richfield, OH 44286	0.0030 acres 1/13230 of 40.24 acres	0.0038%
(1.2.1.8.1.10) Kenny Vernon Deel Heirs, Devises, Successors or Assigns		
(1.2.1.8.1.10.1) Kenny Vernon Deel, Jr. PO Box 860 Oakwood, VA 24631	0.0023 acres 1/17640 of 40.24 acres	0.0029%
(1.2.1.8.1.10.2) Michelle Johnson 1229 Compton & Combs Rd Honaker, VA 24260	0.0023 acres 1/17640 of 40.24 acres	0.0029%
(1.2.1.8.1.10.3) Keaton Deel 285 Bakers Rd Jolo, WV 24850	0.0023 acres 1/17640 of 40.24 acres	0.0029%
(1.2.1.8.1.10.4) Kendall Deel 10567 Helen Henderson Hwy Honaker, VA 24260	0.0023 acres 1/17640 of 40.24 acres	0.0029%
(1.2.9) Alfred E. Boyd Heirs, Devises, Successors or Assigns		
(1.2.9.1) Margie Boyd Wenner PO Box 313 Davenport, VA 24239 <i>(Bad Address)</i>	<i>Life estate in 1/3 of 1/441</i>	
(1.2.9.2) Anila D. Deel 18030 Rich Valley Rd Abingdon, VA 24210	0.0182 acres 1/2205 of 40.24 acres	0.0228%
(1.2.9.3) Terry B. Boyd 290 Sunset Dr Abingdon, VA 24210	0.0182 acres 1/2205 of 40.24 acres	0.0228%
(1.2.9.4) Lisa M. Stanley 18132 Black Hollow Rd Abingdon, VA 24210	0.0182 acres 1/2205 of 40.24 acres	0.0228%
(1.2.9.5) Jeffrey Allen Boyd PO Box 313 Davenport, VA 24239	0.0182 acres 1/2205 of 40.24 acres	0.0228%
(1.2.9.6) Larry Duane Boyd 16507 Brumley Gap Rd Abingdon, VA 24210	0.0182 acres 1/2205 of 40.24 acres	0.0228%
(1.3) Josie Boyd Owens	<i>Conveyed 8/25/1978 all interest in 6 tracts to Rual Fuller DB 269/343</i>	
(1.3.1.1) Rual Fuller	<i>Conveyed 8/15/1987 DB 328/659</i>	
(1.3.1.1.1) Ruth Ann Fuller	<i>Conveyed 3/25/1989 tracts of coal only included undivided interest in Tr. 11 DB328/659, lands of FMF &amp; Josephine Boyd Tr. 12 &amp; 13 DB 350/310</i>	
(1.3.1.1.1.1) King Koals, Inc.	<i>Conveyed 5/3/1990 all interests in subject tracts DB 360/679</i>	
(1.3.1.1.1.1.1) Ruth Ann Fuller (Potter)	<i>Conveyed 5/7/2002 all interests in subject tracts DB 547/239</i>	
(1.3.1.1.1.1.1.1) Rual Fuller Heirs, Devises, Successors or Assigns		
(1.3.1.1.1.1.1.1.1) Arlene Deel 28131 Dickerson Hwy Haysi, VA 24256	0.8212 acres 1/49 of 40.24 acres	1.0265%
(1.4) Ida Boyd Fletcher Heirs, Devises, Successors or Assigns		

**Exhibit B**  
**Unit S(-1)**  
**Docket #VGOB 17-0718-4136**  
**List of all Owners/Claimants**

	Acres in Unit	Percent of Unit
(1.4.1) Betty Fletcher 1281 Old Grissom Creek Rd Honaker, VA 24260	0.1369 acres 1/294 of 40.24 acres	0.1711%
(1.4.2) Gary Fletcher 5692 Deskins Rd Vansant, VA 24656	0.1369 acres 1/294 of 40.24 acres	0.1711%
(1.4.3) James D (Darry) Fletcher Heirs, Devisees, Successors or Assigns		
(1.4.3.1) Glenda Kay Fletcher 8864 Helen Henderson Hwy Honaker, VA 24260	0.1369 acres 1/294 of 40.24 acres	0.1711%
(1.4.4) Jearl Fletcher 496 Horseshoe Way Apt J206 Dalton, GA 30721	0.1369 acres 1/294 of 40.24 acres	0.1711%
(1.4.5) Bethel A. Shook 1950 SE Crowberry Dr Port St Lucie, FL 34983-4674	0.1369 acres 1/294 of 40.24 acres	0.1711%
(1.4.6) Christine Mack 4495 Lynwest Dr Bloomington, IN 47404	0.1369 acres 1/294 of 40.24 acres	0.1711%
(1.5) Nancy Boyd Jackson	<i>Conveyed 9/27/1969 all interests in minerals owned by Hester Boyd at this death to Donald McGlothlin DB 193/125</i>	
(1.5.1) Donald McGlothlin Heirs, Devisees, Successors or Assigns		
(1.5.1.1) Mary L. McGlothlin Heirs, Devisees, Successors or Assigns		
(1.5.1.1.1) Donald A. McGlothlin, Jr PO Box 580 Lebanon, VA 24266	0.2053 acres 1/196 of 40.24 acres	0.2566%
(1.5.1.1.2) Mary Louise McGlothlin Burton Heirs, Devisees, Successors or Assigns		
(1.5.1.1.2.1) Wayne Talbert Burton, Sr 1010 N. Martintown Rd McCormick, SC 29835	0.0684 acres 1/588 of 40.24 acres	0.0855%
(1.5.1.1.2.2) Joseph John LaPerla 3123 Patrick Henry Dr Apt 332 Falls Church, VA 22044	0.0684 acres 1/588 of 40.24 acres	0.0855%
(1.5.1.1.2.3) Mary Louise LaPerla PO Box 188 Davidsonville, MD 21035	0.0684 acres 1/588 of 40.24 acres	0.0855%
(1.5.1.1.3) Leah Ann McGlothlin 2859 Kennel Gap Rd Oakwood, VA 24631	0.2053 acres 1/196 of 40.24 acres	0.2566%
(1.5.1.1.4) Kevin Timothy McGlothlin 2285 Clifton Farm Rd Honaker, VA 24260	0.2053 acres 1/196 of 40.24 acres	0.2566%
(1.6) Mary Boyd Vance	<i>Conveyed 8/25/1978 all interests in 6 tracts to Rual Fuller DB 259/345</i>	
(1.6.1) Rual Fuller	<i>Conveyed 1/15/1987 2/3/2005 DB 328/659</i>	
(1.6.1.1) Ruth Ann Fuller	<i>Conveyed 3/25/1989 tracts of coal only included undivided interest in Tr. 11 DB328/659, lands of FMF &amp; Josephine Boyd Tr. 12 &amp; 13 DB 350/310</i>	
(1.6.1.1.1) King Koals, inc.	<i>Conveyed 5/3/1990 all interests in subject tracts DB 360/679</i>	
(1.6.1.1.1.1) Ruth Ann Fuller (Potter)	<i>Conveyed 5/7/2002 all interests in subject tracts DB 547/239</i>	
(1.6.1.1.1.1.1) Rual Fuller Heirs, Devisees, Successors or Assigns		
(1.6.1.1.1.1.1.1) Arlene Deel 28131 Dickenson Hwy Haysi, VA 24256	0.8212 acres 1/49 of 40.24 acres	1.0265%
(1.7) Stuart Boyd Heirs, Devisees, Successors or Assigns		
(1.7.1) Ruby Boyd Perkins 1866 Little Prater Rd Grundy, VA 24614	0.1642 acres 1/245 of 40.24 acres	0.2053%
(1.7.2) Opal Boyd Radcliff	<i>Conveyed 10/16/1971 interest in all 6 tracts to Don McGlothlin DB 215/410</i>	
(1.7.2.1) Donald McGlothlin Heirs, Devisees, Successors or Assigns		
(1.7.2.1.1) Mary L. McGlothlin Heirs, Devisees, Successors or Assigns		
(1.7.2.1.1.1) Donald A. McGlothlin, Jr PO Box 580 Lebanon, VA 24266	0.0411 acres 1/980 of 40.24 acres	0.0513%
(1.7.2.1.1.2) Mary Louise McGlothlin Burton Heirs, Devisees, Successors or Assigns		
(1.7.2.1.1.2.1) Wayne Talbert Burton, Sr 1010 N. Martintown Rd McCormick, SC 29835	0.0137 acres 1/2940 of 40.24 acres	0.0171%

**Exhibit B**  
**Unit S(-1)**  
**Docket #VGOB 17-0718-4136**  
**List of all Owners/Claimants**

	Acres in Unit	Percent of Unit
(1.7.2.1.1.2.2) Joseph John LaPerla 3123 Patrick Henry Dr Apt 332 Falls Church, VA 22044	0.0137 acres 1/2940 of 40.24 acres	0.0171%
(1.7.2.1.1.2.3) Mary Louise LaPerla PO Box 188 Davidsonville, MD 21035	0.0137 acres 1/2940 of 40.24 acres	0.0171%
(1.7.2.1.1.3) Leah Ann McGlothlin 2859 Kennel Gap Rd Oakwood, VA 24631	0.0411 acres 1/980 of 40.24 acres	0.0513%
(1.7.2.1.1.4) Kevin Timothy McGlothlin 2285 Clifton Farm Rd Honaker, VA 24260	0.0411 acres 1/980 of 40.24 acres	0.0513%
(1.7.3) Norman Boyd	<i>Conveyed 9/15/1970 interest in all 6 tracts to Don McGlothlin DB 197/37</i>	
(1.7.3.1) Donald McGlothlin Heirs, Devisees, Successors or Assigns		
(1.7.3.1.1) Mary L. McGlothlin Heirs, Devisees, Successors or Assigns		
(1.7.3.1.1.1) Donald A. McGlothlin, Jr PO Box 580 Lebanon, VA 24266	0.0411 acres 1/980 of 40.24 acres	0.0513%
(1.7.3.1.1.2) Mary Louise McGlothlin Burton Heirs, Devisees, Successors or Assigns		
(1.7.3.1.1.2.1) Wayne Talbert Burton, Sr 1010 N. Martintown Rd McCormick, SC 29835	0.0137 acres 1/2940 of 40.24 acres	0.0171%
(1.7.3.1.1.2.2) Joseph John LaPerla 3123 Patrick Henry Dr Apt 332 Falls Church, VA 22044	0.0137 acres 1/2940 of 40.24 acres	0.0171%
(1.7.3.1.1.2.3) Mary Louise LaPerla PO Box 188 Davidsonville, MD 21035	0.0137 acres 1/2940 of 40.24 acres	0.0171%
(1.7.3.1.1.3) Leah Ann McGlothlin 2859 Kennel Gap Rd Oakwood, VA 24631	0.0411 acres 1/980 of 40.24 acres	0.0513%
(1.7.3.1.1.4) Kevin Timothy McGlothlin 2285 Clifton Farm Rd Honaker, VA 24260	0.0411 acres 1/980 of 40.24 acres	0.0513%
(1.7.4) Harman Boyd	<i>Conveyed 9/15/1970 interest in all 6 tracts to Don McGlothlin DB 197/37</i>	
(1.7.4.1) Donald McGlothlin Heirs, Devisees, Successors or Assigns		
(1.7.4.1.1) Mary L. McGlothlin Heirs, Devisees, Successors or Assigns		
(1.7.4.1.1.1) Donald A. McGlothlin, Jr PO Box 580 Lebanon, VA 24266	0.0411 acres 1/980 of 40.24 acres	0.0513%
(1.7.4.1.1.2) Mary Louise McGlothlin Burton Heirs, Devisees, Successors or Assigns		
(1.7.4.1.1.2.1) Wayne Talbert Burton, Sr 1010 N. Martintown Rd McCormick, SC 29835	0.0137 acres 1/2940 of 40.24 acres	0.0171%
(1.7.4.1.1.2.2) Joseph John LaPerla 3123 Patrick Henry Dr Apt 332 Falls Church, VA 22044	0.0137 acres 1/2940 of 40.24 acres	0.0171%
(1.7.4.1.1.2.3) Mary Louise LaPerla PO Box 188 Davidsonville, MD 21035	0.0137 acres 1/2940 of 40.24 acres	0.0171%
(1.7.4.1.1.3) Leah Ann McGlothlin 2859 Kennel Gap Rd Oakwood, VA 24631	0.0411 acres 1/980 of 40.24 acres	0.0513%
(1.7.4.1.1.4) Kevin Timothy McGlothlin 2285 Clifton Farm Rd Honaker, VA 24260	0.0411 acres 1/980 of 40.24 acres	0.0513%
(1.7.5) Laura Boyd Deel	<i>Conveyed 7/17/1975 interests in all minerals she acquired by inheritance to Rual Fuller DB 229/371</i>	
(1.7.5.1) Rual Fuller	<i>Conveyed 1/15/1987 2/3/2005 DB 328/659</i>	
(1.7.5.1.1) Ruth Ann Fuller	<i>Conveyed 3/25/1989 tracts of coal only included undivided interest in Tr. 11 DB328/659, lands of FMF &amp; Josephine Boyd Tr. 12 &amp; 13 DB 350/310</i>	
(1.7.5.1.1.1) King Koals, Inc.	<i>Conveyed 5/3/1990 all interests in subject tracts DB 360/679</i>	
(1.7.5.1.1.1.1) Ruth Ann Fuller (Potter)	<i>Conveyed 5/7/2002 all interests in subject tracts DB 547/239</i>	
(1.7.5.1.1.1.1.1) Rual Fuller Heirs, Devisees, Successors or Assigns		
(1.7.5.1.1.1.1.1.1) Arlene Deel 28131 Dickerson Hwy Haysi, VA 24266	0.1642 acres 1/245 of 40.24 acres	0.2053%
(2) Marion Rendue Boyd Heirs, Devisees, Successors or Assigns		

**Exhibit B  
Unit S(-1)  
Docket #VGOB 17-0718-4136  
List of all Owners/Claimants**

	Acres In Unit	Percent of Unit
(2.1) Laura Myrtle Hale Boyd Baldwin Heirs, Devises, Successors or Assigns		
(2.1.1) Mildred Barrett Heirs, Devises, Successors or Assigns		
(2.1.1.1) Roy R. Barrett Heirs, Devises, Successors or Assigns		
(2.1.1.1.1) Lara Melissa Witt 2372 Liberty Hills South Rd Limestone, TN 37681	0.0621 acres 1/848 of 40.24 acres	0.0776%
(2.1.1.2) Rita Sturgeon 2304 Glen Oaks Dr Wichita, KS 67216	0.0310 acres 1/1296 of 40.24 acres	0.0388%
(2.1.1.3) Parris Sturgeon 1779 E. George Hazel Park, MI 48030	0.0310 acres 1/1296 of 40.24 acres	0.0388%
(2.1.1.4) Lewis Michael Sturgeon 28158 Suburban Dr Warren, MI 48088	0.0310 acres 1/1296 of 40.24 acres	0.0388%
(2.1.1.5) Lara Melissa Witt 2372 Liberty Hills South Rd Limestone, TN 37681	0.0310 acres 1/1296 of 40.24 acres	0.0388%
(2.1.2) James Barrett Heirs, Devises, Successors or Assigns		
(2.1.2.1) James Baldwin 2212 Mace Royal Oak, MI 48067	0.1863 acres 1/216 of 40.24 acres	0.2328%
(2.1.3) Regina Gale Kennedy Klinger PO Box 355 Cokeburg, PA 15324	0.0466 acres 1/864 of 40.24 acres	0.0582%
(2.1.4) Ricky Baldwin 2014 High St Cuyahoga Falls, OH 44221	0.0466 acres 1/864 of 40.24 acres	0.0582%
(2.1.5) Deanna Baldwin Price 755 Forestview Dr Wintersville, OH 43953	0.0466 acres 1/864 of 40.24 acres	0.0582%
(2.1.6) William Eugene Baldwin 3870 State Route 14 Rootstown, OH 44272-9795	0.0233 acres 1/1728 of 40.24 acres	0.0291%
(2.1.7) Amanda Baldwin Stackpole 2311 State Route 44 Atwater, OH 44201	0.0233 acres 1/1728 of 40.24 acres	0.0291%
(2.2) Walter Francis Boyd 4055 Lee Master Dr Vansant, VA 24656	0.5589 acres 1/72 of 40.24 acres	0.6986%
(2.3) Leah Vernie Boyd Baldwin Heirs, Devises, Successors or Assigns		
(2.3.1) Velva Marie Charles 2066 Watkins St Grundy, VA 24614	0.0466 acres 1/864 of 40.24 acres	0.0582%
(2.3.2) Opal Mattie Hunt	<i>Conveyed 7/15/2015 all interest into the estate of Leah Vernie Baldwin to James Curtis Baldwin Instr. 08-1469</i>	
(2.3.2.1) James Curtis Baldwin 1261 Baldwin Rd Vansant, VA 24656	0.0466 acres 1/864 of 40.24 acres	0.0582%
(2.3.3) Pauline Baldwin 5931 Berkshire Ct Alexandria, VA 22303	0.0466 acres 1/864 of 40.24 acres	0.0582%
(2.3.4) Leah Mae Mullins	<i>Conveyed 4/11/2008 all interest into the estate of Leah Vernie Baldwin to James Curtis Baldwin Instr. 08-1469</i>	
(2.3.4.1) James Curtis Baldwin 1261 Baldwin Rd Vansant, VA 24656	0.0466 acres 1/864 of 40.24 acres	0.0582%
(2.3.5) Beulah Dane Boyd 1124 Beulah Land Rd Vansant, VA 24656	0.0466 acres 1/864 of 40.24 acres	0.0582%
(2.3.6) Laura Virginia Manier 4022 Lee Master Dr Vansant, VA 24656	0.0466 acres 1/864 of 40.24 acres	0.0582%
(2.3.7) Henry Nathan Baldwin, Jr 403 Surface Dr Tazewell, VA 24651	0.0466 acres 1/864 of 40.24 acres	0.0582%
(2.3.8) Judy Elizabeth Hagy PO Box 104 Vansant, VA 24656	0.0466 acres 1/864 of 40.24 acres	0.0582%
(2.3.9) Gary Raymond Baldwin Heirs, Devises, Successors or Assigns		
(2.3.9.1) Mary Margaret Baldwin	<i>Conveyed 3/3/2008 all property in 766.319 aggregate ac. mentioned in WB 24/393 &amp; DB 29/543 Instr 08-0878 to Jody Baldwin</i>	
(2.3.9.1.1) Jody Baldwin 341 Pennsylvania Ave Salem, VA 24153	0.0165 acres 1/2592 of 40.24 acres	0.0194%

**Exhibit B**  
**Unit S(-1)**  
**Docket #VGOB 17-0718-4136**  
**List of all Owners/Claimants**

	Acres In Unit	Percent of Unit
(2.3.9.2) Jody Baldwin 341 Pennsylvania Ave Salem, VA 24153	0.0310 acres 1/1296 of 40.24 acres	0.0388%
(2.3.10) Bradley Dean Baldwin Heirs, Devisees, Successors or Assigns <i>(requested LOH 5/8/17)</i>	0.0466 acres 1/864 of 40.24 acres	0.0582%
(2.3.10.1) Bryan Baldwin 4122 Clifton Glendale Rd Spartanburg, SC 29307		
(2.3.10.2) Amber Justus 158 Orr Rd Jackson, TN 39330		
(2.3.11) James Curtis Baldwin 1261 Baldwin Rd Vansant, VA 24656	0.0466 acres 1/864 of 40.24 acres	0.0582%
(2.3.12) Samuel Marcus Baldwin Heirs, Devisees, Successors or Assigns		
(2.3.12.1) Samuel Marcus Baldwin, II	<i>Conveyed 3/3/2008 all interest in property mentioned in WB 24/393 &amp; DB 29/549 to James Curtis Baldwin Instr.08-1009</i>	
(2.3.12.1.1) James Curtis Baldwin 1261 Baldwin Rd Vansant, VA 24656	0.0155 acres 1/2592 of 40.24 acres	0.0194%
(2.3.12.2) Brandon Scott Baldwin	<i>Conveyed 9/4/2007 all interest in property mentioned in WB 24/393 &amp; DB 29/549 to CNX Gas Co LLC Instr.07-3762</i>	
(2.3.12.2.1) CNX Gas Company LLC PO Box 643830 Pittsburgh, PA 15264-3830	0.0155 acres 1/2592 of 40.24 acres	0.0194%
(2.3.12.3) Samantha Leah Baldwin	<i>Conveyed 9/4/2007 all interest in 766.319 aggregate ac mentioned in WB 24/393 &amp; DB 29/549 to CNX Gas Co LLC Instr.07-3761</i>	
(2.3.12.3.1) CNX Gas Company LLC PO Box 643830 Pittsburgh, PA 15264-3830	0.0155 acres 1/2592 of 40.24 acres	0.0194%
(2.4) Trula Greenwood Heirs, Devisees, Successors or Assigns		
(2.4.1) Margaret Shipley 4605 Brookview Dr Hampstead, MD 21074	0.2794 acres 1/144 of 40.24 acres	0.3493%
(2.4.2) Robert Greenwood, Sr 1216 Woodland Ct Hampstead, MD 21074	0.2794 acres 1/144 of 40.24 acres	0.3493%
(2.5) Ada Nell Stiltner Heirs, Devisees, Successors or Assigns		
(2.5.1) Patricia G. Rice Rt 1 Box 425 Vansant, VA 24656	0.0931 acres 1/432 of 40.24 acres	0.1164%
(2.5.2) Teresa Church 917 Russell Fork River Rd Haysi, VA 24256	0.0931 acres 1/432 of 40.24 acres	0.1164%
(2.5.3) Sheila Miller 4138 Bloomingdale Rd Bristol, VA 24202	0.0931 acres 1/432 of 40.24 acres	0.1164%
(2.5.4) Vickie Viers 1637 Dicks Branch Rd Vansant, VA 24656	0.0931 acres 1/432 of 40.24 acres	0.1164%
(2.5.5) Terry Bcyd 16507 Bruntley Gap Rd Abingdon, VA 24210	0.0931 acres 1/432 of 40.24 acres	0.1164%
(2.5.6) Wayne Stiltner 1586 Dicks Branch Rd Vansant, VA 24656	0.0931 acres 1/432 of 40.24 acres	0.1164%
(2.6) Marcus Boyd 853 J E Ewins Ave Smithville, TN 37166	0.5589 acres 1/72 of 40.24 acres	0.6986%
(2.7) James T. Boyd 1384 Dicks Branch Rd Vansant, VA 24656	0.5589 acres 1/72 of 40.24 acres	0.6986%
(2.8) Irsen Fry Boyd Heirs, Devisees, Successors or Assigns		
(2.8.1) Hassie C (Irsen) Boyd 236 Green Acres Dr Smithville, TN 37166	0.5589 acres 1/72 of 40.24 acres	0.6986%
(2.9) Charles Milton Boyd Heirs, Devisees, Successors or Assigns		
(2.9.1) Annie Eliza Boyd Heirs, Devisees, Successors or Assigns		
(2.9.1.1) Lester Bcyd Box 182 Vansant, VA 24656	0.0931 acres 1/432 of 40.24 acres	0.1164%

**Exhibit B**  
**Unit S(-1)**  
**Docket #VGOB 17-0718-4136**  
**List of all Owners/Claimants**

	Acres In Unit	Percent of Unit
(2.9.1.2) Helen Viola Coleman 4522 Lower Gap Rd Vansant, VA 24656	0.0931 acres 1/432 of 40.24 acres	0.1164%
(2.9.1.3) Betty Perkins 5632 Lee Master Dr Vansant, VA 24656	0.0931 acres 1/432 of 40.24 acres	0.1164%
(2.9.1.4) Peggy Corene Tiller Heirs, Devisees, Successors or Assigns		
(2.9.1.4.1) Jeffrey Neil Tiller PO Box 366 Haysi, VA 24256	0.0155 acres 1/2592 of 40.24 acres	0.0194%
(2.9.1.4.2) Rex Allen Tiller 1200 Spicewood Br Rd Vansant, VA 24656	0.0155 acres 1/2592 of 40.24 acres	0.0194%
(2.9.1.4.3) Debra Lynn Stevens 4333 North & 1 Lebanon, VA 24266	0.0155 acres 1/2592 of 40.24 acres	0.0194%
(2.9.1.4.4) Freddie Leo Tiller 1101 Roy Ball Hollow Rd Vansant, VA 24656	0.0155 acres 1/2592 of 40.24 acres	0.0194%
(2.9.1.4.5) Gary Dale Tiler PO Box 1262 Grundy, VA 24614	0.0155 acres 1/2592 of 40.24 acres	0.0194%
(2.9.1.4.6) Melissa Kay Morrison 413 Donald C Moore Ln Lebanon, VA 24266	0.0155 acres 1/2592 of 40.24 acres	0.0194%
(2.9.1.5) Joan B. Boyd 4055 Lee Master Dr Vansant, VA 24656	0.0931 acres 1/432 of 40.24 acres	0.1164%
(2.9.1.6) Barbara Evans 1685 Peach Grove Ave Harrisonburg, VA 22801	0.0931 acres 1/432 of 40.24 acres	0.1164%
(2.10) Mary Boyd Cook Heirs, Devisees, Successors or Assigns		
(2.10.1) Edward Reil Cook Heirs, Devisees, Successors or Assigns		
(2.10.1.1) Nancy (Edward) Cook 1032 E. Breckenridge Ferndale, MI 48220	0.1397 acres 1/288 of 40.24 acres	0.1747%
(2.10.2) Lloyd Michael Cook 1031 Bakersfield Dr Grundy, VA 24614	0.1397 acres 1/288 of 40.24 acres	0.1747%
(2.10.3) Ervil Darius Cook, Sr. Heirs, Devisees, Successors or Assigns		
(2.10.3.1) Mark Anthony Cook, Sr. Heirs, Devisees Successors or Assigns	0.0466 acres 1/864 of 40.24 acres	0.0582%
(2.10.3.1.1) Mark Anthony Cook, Jr <i>Address Unknown</i>		
(2.10.3.1.2) Daria Mesa Cook <i>Address Unknown</i>		
(2.10.3.2) Ervil Cook, Jr 410 Tai Gigao Rd Agana Heights, Guam 96910	0.0466 acres 1/864 of 40.24 acres	0.0582%
(2.10.3.3) Ursula Cook PO Box 11483 Yigo, Guam 96929	0.0466 acres 1/864 of 40.24 acres	0.0582%
(2.10.4) Willard Cook	<i>Conveyed by deed of gift 3/20/2009 Instr 09-1089</i>	
(2.10.4.1) Samantha Rose Levine 6228 E Owens Ave Las Vegas, NV 89110	0.0699 acres 1/576 of 40.24 acres	0.0873%
(2.10.4.2) Greg E. Cook 966 Cherry Blossom Ct Highlands Ranch, CO 80126	0.0699 acres 1/576 of 40.24 acres	0.0873%
(2.11) Marion R. Boyd, Jr. Heirs, Devisees, Successors or Assigns		
(2.11.1) Lillie Martha Boyd Heirs, Devisees, Successors or Assigns		
(2.11.1.1) Sandra Boyd Street PO Box 595 Vansant, VA 24656	0.1397 acres 1/288 of 40.24 acres	0.1747%
(2.11.1.2) Larry Ireson Boyd PO Box 265 Vansant, VA 24656	0.1397 acres 1/288 of 40.24 acres	0.1747%
(2.11.1.3) Sherry Boyd Stacy PO Box 980 Vansant, VA 24656	0.1397 acres 1/288 of 40.24 acres	0.1747%

**Exhibit B  
Unit S(-1)  
Docket #VGOB 17-0718-4136  
List of all Owners/Claimants**

	Acres In Unit	Percent of Unit
(2.11.1.4) Rodney Boyd 21109 Prestonwood Dr Bristol, VA 24202	0.1397 acres 1/288 of 40.24 acres	0.1747%
(2.12) Ardue Guy Boyd Heirs, Devisees, Successors or Assigns		
(2.12.1) Jane Boyd Heirs, Devisees, Successors or Assigns		
(2.12.1.1) Marshall Boyd 3421 Highgate Rd Raleigh, NC 27603	0.0466 acres 1/864 of 40.24 acres	0.0582%
(2.12.1.2) Thelma Boyd Lester 1012 Destiny Rd Big Rock, VA 24603	0.0466 acres 1/864 of 40.24 acres	0.0582%
(2.12.1.3) Ferrell Boyd 3117 Leemaster Dr Vansant, VA 24656	0.0466 acres 1/864 of 40.24 acres	0.0582%
(2.12.1.4) James H Boyd 5810 Deskins Rd Vansant, VA 24656	0.0466 acres 1/864 of 40.24 acres	0.0582%
(2.12.1.5) Anna Lou Boyd Colley 3631 Murphys Rd Vansant, VA 24656	0.0466 acres 1/864 of 40.24 acres	0.0582%
(2.12.1.6) Estel Perry Boyd Heirs, Devisees, Successors or Assigns		
(2.12.1.6.1) Catherine Boyd 116 Villa Ln Taylorsville, NC 28681	0.0466 acres 1/864 of 40.24 acres	0.0582%
(2.12.7) Charles Boyd Rt 1 Box 578A Vansant, VA 24656	0.0466 acres 1/864 of 40.24 acres	0.0582%
(2.12.8) William Boyd Rt 2 Box 464 Vansant, VA 24656	0.0466 acres 1/864 of 40.24 acres	0.0582%
(2.12.9) David G Boyd PO Box 54 Vansant, VA 24656	0.0466 acres 1/864 of 40.24 acres	0.0582%
(2.12.10) Steve Boyd 6211 Leemaster Dr Vansant, VA 24656	0.0466 acres 1/864 of 40.24 acres	0.0582%
(2.12.11) Robert Boyd 1082 Ardue & Jane Rd Vansant, VA 24656	0.0466 acres 1/864 of 40.24 acres	0.0582%
(2.12.12) Irene B. Carlie Clevinger Heirs, Devisees, Successors or Assigns		
(2.12.12.1) Donald Clevenger 1365 Dicks Branch Rd Vansant, VA 24656	0.0233 acres 1/1728 of 40.24 acres	0.0291%
(2.12.12.2) Robert Franklin Clevinger Heirs, Devisees, Successors or Assigns		
(2.12.12.2.1) Mary L. Clevenger Rt 1 Box 503A Vansant, VA 24656	0.0233 acres 1/1728 of 40.24 acres	0.0291%
(3) Lillie Josephine Boyd Heirs, Devisees, Successors or Assigns		
(3.1) Dewitt Boyd Heirs, Devisees, Successors or Assigns		
(3.1.1) Marjorie T. Boyd PO Box 162 Cucumber, WV 24826	1.1178 acres 1/36 of 40.24 acres	1.3972%
(3.2) Handy Boyd Heirs, Devisees, Successors or Assigns		
(3.2.1) Alice Ilene Boyd 2060 Alta West Rd Mansfield, OH 44903	1.1178 acres 1/36 of 40.24 acres	1.3972%
(3.3) George C. Boyd	<i>Conveyed 1/23/2004 by deed to Janet Boyd (aka Janet Fruth) DB 586/374</i>	
(3.3.1) Janet E Fruth (aka Janet Boyd)	<i>Conveyed 4/16/2008 to Trustee or her successors as Trustees of the Janet E Boyd Family Trused dated 5/24/2007</i>	
(3.3.1.1) Janet Boyd, Trustee 2520 State Rt 83 Millersburg, OH 44654	1.1178 acres 1/36 of 40.24 acres	1.3972%
(3.4) Frazier Boyd Heirs, Devisees, Successors or Assigns		
(3.4.1) Mary Jane Boyd	<i>Conveyed by deed to her children on 10/20/2002 DB 556/491</i>	
(3.4.1.1) Inez Boyd Magee Heirs, Devisees, Successors or Assigns		

**Exhibit B**  
**Unit S(-1)**  
**Docket #VGOB 17-0718-4136**  
**List of all Owners/Claimants**

	Acres In Unit	Percent of Unit
(3.4.1.1.1) Pamela Powell Eppard 11360 Glendevon Rd Chesterfield, VA 23838	0.0559 acres 1/720 of 40.24 acres	0.0699%
(3.4.1.1.2) Donna Powell Brook 707 Acorn Gap Rd Madisonville, TN 37354	0.0559 acres 1/720 of 40.24 acres	0.0699%
(3.4.1.1.3) Phillip Michael Magee 5732 Oak Mill Ct Glen Allen, VA 23059	0.0559 acres 1/720 of 40.24 acres	0.0699%
(3.4.1.1.4) Stephen Monroe Magee 1726 Lamar Ave Petersburg, VA 23803	0.0559 acres 1/720 of 40.24 acres	0.0699%
(3.4.1.1.5) Robert Ewyn Magee, III 16655 Bobcat Rd Sutherland, VA 23803	0.0559 acres 1/720 of 40.24 acres	0.0699%
(3.4.1.2) Robert Curtis Boyd 9611 Hwy 1 Unit 195 Sebastian, FL 32958	0.2794 acres 1/144 of 40.24 acres	0.3493%
(3.4.1.3) Ellen Josephine Taylor Heirs, Devisees, Successors or Assigns		
(3.4.1.3.1) Kelli Marie Johnston 45246 Lighthouse Rd Piney Point, MD 20674	0.0466 acres 1/864 of 40.24 acres	0.0582%
(3.4.1.3.2) Kevin Noel Qualters 9010 Bridgett Ln, Lot 25 La Plata, MD 20646	0.0466 acres 1/864 of 40.24 acres	0.0582%
(3.4.1.3.3) Kristin Elizabeth Qualters 9010 Bridgett Ln, Lot 25 La Plata, MD 20646	0.0466 acres 1/864 of 40.24 acres	0.0582%
(3.4.1.3.4) Colin Sanford Qualters 9010 Bridgett Ln, Lot 25 La Plata, MD 20646	0.0466 acres 1/864 of 40.24 acres	0.0582%
(3.4.1.3.5) David James Stratton <i>Address Unknown</i>	0.0466 acres 1/864 of 40.24 acres	0.0582%
(3.4.1.3.6) John Thomas Major <i>Address Unknown</i>	0.0466 acres 1/864 of 40.24 acres	0.0582%
(3.4.1.4) Frazier Talmage Boyd, Jr 50 Kirkley Place Forest, VA 24551	0.2794 acres 1/144 of 40.24 acres	0.3493%
(3.5) Fanning Boyd Heirs, Devisees, Successors or Assigns		
(3.5.1) Stella Hollean Boyd Owens PO Box 327 Swords Creek, VA 24649	1.1178 acres 1/36 of 40.24 acres	1.3972%
(3.6) Josephine Dishong Heirs, Devisees, Successors or Assigns		
(3.6.1) Robert Dishong	<i>Conveyed by deed 12/30/2003 DB 584-587</i>	
(3.6.1.1) Dewitt Boyd Heirs, Devisees, Successors or Assigns		
(3.6.1.1.1) Marjorie T. Boyd PO Box 162 Cucumber, WV 24826	1.1178 acres 1/36 of 40.24 acres	1.3972%
(4) Ida Catherine Boyd	<i>Conveyed in trust to secure payment of debt - interests in real estate of FMF &amp; Josephine Boyd to Donald A McGlothlin 8/19/1964 Frank Boyd, Executor of will of Ida Boyd, &amp; Geo C. Sutherland - Trustee</i>	
(4.1) Donald A. McGlothlin Heirs, Devisees, Successors or Assigns		
(4.1.1) Mary L. McGlothlin Heirs, Devisees, Successors or Assigns		
(4.1.1.1) Donald A. McGlothlin, Jr PO Box 580 Lebanon, VA 24266	1.6767 acres 1/24 of 40.24 acres	2.0958%
(4.1.1.2) Mary Louise McGlothlin Burton Heirs, Devisees, Successors or Assigns		
(4.1.1.2.1) Wayne Talbert Burton, Sr 1010 N. Martintown Rd McCormick, SC 29835	0.5589 acres 1/72 of 40.24 acres	0.6986%
(4.1.1.2.2) Joseph John LaPerla 3123 Patrick Henry Dr Apt 332 Falls Church, VA 22044	0.5589 acres 1/72 of 40.24 acres	0.6986%
(4.1.1.2.3) Mary Louise LaPerla PO Box 188 Davidsonville, MD 21035	0.5589 acres 1/72 of 40.24 acres	0.6986%
(4.1.3.3) Leah Ann McGlothlin 2859 Kennel Gap Rd Oakwood, VA 24631	1.6767 acres 1/24 of 40.24 acres	2.0958%

**Exhibit B**  
**Unit S(-1)**  
**Docket #VGOB 17-0718-4136**  
**List of all Owners/Claimants**

	Acres in Unit	Percent of Unit
(4.1.1.4) Kevin Timothy McGlothlin 2285 Clifton Farm Rd Honaker, VA 24260	1.6767 acres 1/24 of 40.24 acres	2.0958%
(5) FMF Boyd Heirs, Devisees, Successors or Assigns		
(5.1.1) Martha Boyd Smith May PO Box 35 Freeburn, KY 41528	0.7452 acres 1/54 of 40.24 acres	0.9315%
(5.1.2) Hattie Marie Charles Box 440 Vansant, VA 24656	0.7452 acres 1/54 of 40.24 acres	0.9315%
(5.1.3) Dorothy Hibbitts 5602 Deskins Rd Vansant, VA 24656	0.7452 acres 1/54 of 40.24 acres	0.9315%
(5.1.4) Jennings E. Boyd Heirs, Devisees, Successors or Assigns		
(5.1.4.1) Audrey Denise Boyd PO Box 47 Bishop, VA 24604	0.7452 acres 1/54 of 40.24 acres	0.9315%
(5.1.5) Kathleen Boyd Lockhart Heirs, Devisees, Successors or Assigns		
(5.1.5.1) Irene Davis	<i>Conveyed 2/27/2017 interests in all tracts to Christine Lockhart, Roger Lockhart &amp; Francis Lockhart</i>	
(5.1.5.1.1) Christine Lockhart PO Box 243 Vansant, VA 24656	0.0621 acres 1/648 of 40.24 acres	0.0776%
(5.1.5.1.2) Roger Lockhart PO Box 942 Vansant, VA 24656	0.0621 acres 1/648 of 40.24 acres	0.0776%
(5.1.5.1.3) Francis Lockhart PO Box 942 Vansant, VA 24656	0.0621 acres 1/648 of 40.24 acres	0.0776%
(5.1.5.2) Christine Lockhart PO Box 243 Vansant, VA 24656	0.1863 acres 1/216 of 40.24 acres	0.2329%
(5.1.5.3) Roger Lockhart PO Box 942 Vansant, VA 24656	0.1863 acres 1/216 of 40.24 acres	0.2329%
(5.1.5.4) Francis Lockhart PO Box 942 Vansant, VA 24656	0.1863 acres 1/216 of 40.24 acres	0.2329%
(5.1.6) Myrtle Boyd		
<i>Conveyed 10/18/1975 all interests inherited from FMF Boyd, Jr. to Donald McGlothlin DB 231/342</i>		
(5.1.6.1) Donald A. McGlothlin Heirs, Devisees, Successors or Assigns		
(5.1.6.1.1) Mary L. McGlothlin Heirs, Devisees, Successors or Assigns		
(5.1.6.1.1.1) Donald A. McGlothlin, Jr PO Box 580 Lebanon, VA 24266	0.1863 acres 1/216 of 40.24 acres	0.2329%
(5.1.6.1.1.2) Mary Louise McGlothlin Burton Heirs, Devisees, Successors or Assigns		
(5.1.6.1.1.2.1) Wayne Talbert Burton, Sr 1010 N. Martintown Rd McCormick, SC 29835	0.0621 acres 1/648 of 40.24 acres	0.0776%
(5.1.6.1.1.2.2) Joseph John LaPerla 3123 Patrick Henry Dr Apt 332 Falls Church, VA 22044	0.0621 acres 1/648 of 40.24 acres	0.0776%
(5.1.6.1.1.2.3) Mary Louise LaPerla PO Box 188 Davidsonville, MD 21035	0.0621 acres 1/648 of 40.24 acres	0.0776%
(5.1.6.1.3.3) Leah Ann McGlothlin 2859 Kennel Gap Rd Oakwood, VA 24631	0.1863 acres 1/216 of 40.24 acres	0.2329%
(5.1.6.1.1.4) Kevin Timothy McGlothlin 2285 Clifton Farm Rd Honaker, VA 24260	0.1863 acres 1/216 of 40.24 acres	0.2329%
(5.1.7) James Ernest Boyd		
<i>Conveyed 3/17/1998 all interests in coal, O&amp;G inherited from FMF Boyd, Jr to Donald A. McGlothlin</i>		
(5.1.7.1) Donald A. McGlothlin Heirs, Devisees, Successors or Assigns		
(5.1.7.1.1) Mary L. McGlothlin Heirs, Devisees, Successors or Assigns		
(5.1.7.1.1.1) Donald A. McGlothlin, Jr PO Box 580 Lebanon, VA 24266	0.1863 acres 1/216 of 40.24 acres	0.2329%
(5.1.7.1.1.2) Mary Louise McGlothlin Burton Heirs, Devisees, Successors or Assigns		

**Exhibit B  
Unit S(-1)  
Docket #VGOB 17-0718-4136  
List of all Owners/Claimants**

	<b>Acres in Unit</b>	<b>Percent of Unit</b>
(5.1.7.1.1.2.1) Wayne Talbert Burton, Sr 1010 N. Marlinton Rd McCormick, SC 29835	0.0621 acres 1/648 of 40.24 acres	0.0776%
(5.1.7.1.1.2.2) Joseph John LaPerla 3123 Patrick Henry Dr Apt 332 Falls Church, VA 22044	0.0621 acres 1/648 of 40.24 acres	0.0776%
(5.1.7.1.1.2.3) Mary Louise LaPerla PO Box 188 Davidsonville, MD 21035	0.0621 acres 1/648 of 40.24 acres	0.0776%
(5.1.7.1.3.3) Leah Ann McGlothlin 2859 Kennel Gap Rd Oakwood, VA 24631	0.1863 acres 1/216 of 40.24 acres	0.2329%
(5.1.7.1.4) Kevin Timothy McGlothlin 2285 Clifton Farm Rd Honaker, VA 24260	0.1863 acres 1/216 of 40.24 acres	0.2329%
(5.1.8) Hazel Madeline Boyd Heirs, Devisees, Successors or Assigns		
(5.1.8.1) Martha Boyd Smith May PO Box 35 Freeburn, KY 41528	0.1065 acres 1/378 of 40.24 acres	0.1331%
(5.1.8.2) Hattie Marle Charles Box 440 Vansant, VA 24656	0.1065 acres 1/378 of 40.24 acres	0.1331%
(5.1.8.3) Dorothy Hibbits 5602 Deskins Rd Vansant, VA 24656	0.1065 acres 1/378 of 40.24 acres	0.1331%
(5.1.8.4) Jennings E. Boyd Heirs, Devisees, Successors or Assigns		
(5.1.8.4.1) Audrey Denise Boyd PO Box 47 Bishop, VA 24604	0.1065 acres 1/378 of 40.24 acres	0.1331%
(5.1.8.5) Kathleen Boyd Lockhart Heirs, Devisees, Successors or Assigns		
(5.1.8.5.1) Irene Davis	<i>Conveyed 2/27/2017 interests in all tracts to Christine Lockhart, Roger Lockhart &amp; Francis Lockhart</i>	
(5.1.8.5.1.1) Christine Lockhart PO Box 243 Vansant, VA 24656	0.0089 acres 1/4536 of 40.24 acres	0.0111%
(5.1.8.5.1.2) Roger Lockhart PO Box 942 Vansant, VA 24656	0.0089 acres 1/4536 of 40.24 acres	0.0111%
(5.1.8.5.1.3) Francis Lockhart PO Box 942 Vansant, VA 24656	0.0089 acres 1/4536 of 40.24 acres	0.0111%
(5.1.8.5.2) Christine Lockhart PO Box 243 Vansant, VA 24656	0.0266 acres 1/1512 of 40.24 acres	0.0333%
(5.1.8.5.3) Roger Lockhart PO Box 942 Vansant, VA 24656	0.0266 acres 1/1512 of 40.24 acres	0.0333%
(5.1.8.5.4) Francis Lockhart PO Box 942 Vansant, VA 24656	0.0266 acres 1/1512 of 40.24 acres	0.0333%
(5.1.8.6) Myrtle Boyd Harris Wagner Heirs, Devisees, Successors or Assigns		
(5.1.8.6.1) Jerry Wagner Heirs, Devisees, Successors or Assigns		
(5.1.8.6.1.1) Danny Ray Wagner General Delivery Waldo, FL 32694	0.0355 acres 1/1134 of 40.24 acres	0.0444%
(5.1.8.6.1.2) Larry Wagtrr 833 Kingsley Ave Orange Park, FL 32073	0.0355 acres 1/1134 of 40.24 acres	0.0444%
(5.1.8.6.1.3) Danny Ray Wagner General Delivery Waldo, FL 32694	0.0355 acres 1/1134 of 40.24 acres	0.0444%
(5.1.8.7) James Ernest Boyd Heirs, Devisees, Successors or Assigns		
(5.1.8.7.1) Betty Sturgeon Baker Boyd 29 Larry Ln Freeburn, KY 41528	0.0177 acres 1/2268 of 40.24 acres	0.0222%
(5.1.8.7.2) James Bryant Boyd PO Box 96 Vansant, VA 24656	0.0177 acres 1/2268 of 40.24 acres	0.0222%
(5.1.8.7.3) Michael Leon Boyd 3574 Little Fox Creek Dr Vansant, VA 24656	0.0177 acres 1/2268 of 40.24 acres	0.0222%
(5.1.8.7.4) Darrell Gene Boyd 4562 Murphy Rd Vansant, VA 24656	0.0177 acres 1/2268 of 40.24 acres	0.0222%

**Exhibit B  
Unit S(-1)  
Docket #VGOB 17-0718-4136  
List of all Owners/Claimants**

	Acres In Unit	Percent of Unit
(5.1.8.7.5) Bradley Dean Boyd PO Box 96 Vansant, VA 24656	0.0177 acres 1/2268 of 40.24 acres	0.0222%
(5.1.8.7.6) Ricky Allen Boyd 444 Fairview Dr Christiansburg, VA 24073	0.0177 acres 1/2268 of 40.24 acres	0.0222%
(5.1.9) David F. Boyd Heirs, Devisees, Successors or Assigns		
(5.1.9.1) Irene Davis	<i>Conveyed 2/27/2017 interests in all tracts to Christine Lockhart, Roger Lockhart &amp; Francis Lockhart</i>	
(5.1.9.1.1) Christine Lockhart PO Box 243 Vansant, VA 24656	0.0828 acres 1/486 of 40.24 acres	0.1035%
(5.1.9.1.2) Roger Lockhart PO Box 942 Vansant, VA 24656	0.0828 acres 1/486 of 40.24 acres	0.1035%
(5.1.9.1.3) Francis Lockhart PO Box 942 Vansant, VA 24656	0.0828 acres 1/486 of 40.24 acres	0.1035%
(5.1.9.3) Roger Lockhart PO Box 942 Vansant, VA 24656	0.2484 acres 1/162 of 40.24 acres	0.3105%
(5.1.9.4) Francis Lockhart PO Box 942 Vansant, VA 24656	0.2484 acres 1/162 of 40.24 acres	0.3105%
(6a) Leah Victoria Barton	<i>Conveyed 7/11/1960 1/42nd interest to Donald McGlothlin DB 186/38</i>	
(6a.1) Donald A. McGlothlin Heirs, Devisees, Successors or Assigns		
(6a.1.1) Mary L. McGlothlin Heirs, Devisees, Successors or Assigns		
(6a.1.1.1) Donald A. McGlothlin, Jr PO Box 580 Lebanon, VA 24256	0.2395 acres 1/168 of 40.24 acres	0.2994%
(6a.1.1.2) Mary Louise McGlothlin Burton Heirs, Devisees, Successors or Assigns		
(6a.1.1.2.1) Wayne Talbert Burton, Sr 1010 N. Marlinton Rd McCormick, SC 29835	0.0798 acres 1/504 of 40.24 acres	0.0998%
(6a.1.1.2.2) Joseph John LaPerla 3123 Patrick Henry Dr Apt 332 Falls Church, VA 22044	0.0798 acres 1/504 of 40.24 acres	0.0998%
(6a.1.1.2.3) Mary Louise LaPerla PO Box 188 Davidsonville, MD 21035	0.0798 acres 1/504 of 40.24 acres	0.0998%
(6a.1.3.3) Leah Ann McGlothlin 2859 Kennel Gap Rd Oakwood, VA 24631	0.2395 acres 1/168 of 40.24 acres	0.2994%
(6a.1.1.4) Kevin Timothy McGlothlin 2285 Clifton Farm Rd Honaker, VA 24260	0.2395 acres 1/168 of 40.24 acres	0.2994%
(6) Leah Victoria Barton Heirs, Devisees, Successors or Assigns		
(6.1) Francis M. Burton	<i>Conveyed 1/49 on 7/10/1976 to Rual Fuller DB 238/549</i>	
(6.1.1) Rual Fuller	<i>Conveyed 1/15/1987 DB 328/659</i>	
(6.1.1.1) Ruth Ann Fuller	<i>Conveyed 3/25/1989 tracts of coal only DB 350/310</i>	
(6.1.1.1.1) King Kcals, Inc	<i>Conveyed 5/3/1990 all interest in subject tracts DB 360/679</i>	
(6.1.1.1.1.1) Ruth Ann Fuller (Potter)	<i>Conveyed 5/7/2002 all interest in subject tracts DB 547/239</i>	
(6.1.1.1.1.1.1) Rual Fuller Heirs, Devisees, Successors or Assigns		
(6.1.1.1.1.1.1) Arlene Deel 28131 Dickenson Hwy Haysi, VA 24256	0.8212 acres 1/49 of 40.24 acres	1.0265%
(6.2) Albert A. Barton Heirs, Devisees, Successors or Assigns		
(6.2.1) Sarah J. Barton & Leah C. Barton	<i>Life Estate extinguished</i>	
(6.2.1.1) Francis M. Barton Heirs, Devisees, Successors or Assigns		
(6.2.1.1.1) Hazel Barton Heirs, Devisees, Successors or Assigns		
(6.2.1.1.1.1) Henry M. Barton Heirs, Devisees, Successors or Assigns		
(6.2.1.1.1.1) Emma A. Barton PO box 165 Vansant, VA 24656	0.0205 acres 1/1960 of 40.24 acres	0.0257%

**Exhibit B**  
**Unit S(-1)**  
**Docket #VGOB 17-0718-4136**  
**List of all Owners/Claimants**

	Acres In Unit	Percent of Unit
(6.2.1.1.1.2) Mary Catherine Inman Heirs, Devises, Successors or Assigns		
(6.2.1.1.1.2.1) Earl Inman 292 Bellehaven Dr Bristol, TN 24201	0.0205 acres 1/1960 of 40.24 acres	0.0257%
(6.2.1.1.1.3) Luther Marvin Barton Heirs, Devises, Successors or Assigns <i>(documentation requested 4/5/17)</i>	0.0205 acres 1/1960 of 40.24 acres	0.0257%
(6.2.1.1.1.3.1) Alta Barton 127 Vine Dr Yorktown, VA 23692		
(6.2.1.1.1.4) Hazel Irene Stinson 1108 Leland Circle Virginia Beach, VA 23464	0.0205 acres 1/1960 of 40.24 acres	0.0257%
(6.2.1.1.1.5) Hattie Ruthie Barton Tiller Heirs, Devises, Successors or Assigns		
(6.2.1.1.1.5.1) Lehman Lois Tiller Heirs, Devises, Successors or Assigns		
(6.2.1.1.1.5.1.1) Mareta Gail Tiller Lester 1192 Ambrosia Rd Rowe, VA 24646	0.0051 acres 1/7840 of 40.24 acres	0.0064%
(6.2.1.1.1.5.1.2) Stafford Gary Tiller 1256 Ambrosia Rd Rowe, VA 24646	0.0051 acres 1/7840 of 40.24 acres	0.0064%
(6.2.1.1.1.5.1.3) Regena Gale Kennedy Street 1874 India Grave Gap Rd Vansant, VA 24666	0.0051 acres 1/7840 of 40.24 acres	0.0064%
(6.2.1.1.1.5.1.4) Marcus Lee Tiller 210 Walkers Creek Rd Bland, VA 24315	0.0051 acres 1/7840 of 40.24 acres	0.0064%
(6.2.1.1.1.6) Leah Martha Sheppard 8919 Patrick Henry Hwy Phenix, VA 23959	0.0205 acres 1/1960 of 40.24 acres	0.0257%
(6.2.1.1.1.7) Virgelee Barton Johnson 648 Haislip Ln Scottsville, VA 24590	0.0205 acres 1/1960 of 40.24 acres	0.0257%
(6.2.1.1.1.8) JC Barton 2469 Meadow Creek Rd Galax, VA 24333	0.0205 acres 1/1960 of 40.24 acres	0.0257%
(6.2.1.1.1.9) Mitchell Wayne Barton 186 Rolling Meadows Rd Lebanon, VA 24266	0.0205 acres 1/1960 of 40.24 acres	0.0257%
(6.2.1.1.1.10) Dr. Candy Mahie Campbell-Pritt Box 776 Lebanon, VA 24266	0.0205 acres 1/1960 of 40.24 acres	0.0257%
(6.2.1.2) James C. Barton Heirs, Devises, Successors or Assigns		
(6.2.1.2.1) Irene Barton Heirs, Devises, Successors or Assigns		
(6.2.1.2.1.1) Vickie B. Early 5852 Chagall Circle Roanoke, VA 24018	0.1027 acres 1/392 of 40.24 acres	0.1283%
(6.2.1.2.1.2) Teresa B. Moore 223 Bread & Cheese Hollow Rd Northport, NY 11768	0.1027 acres 1/392 of 40.24 acres	0.1283%
(6.2.1.3) Carl Barton Heirs, Devises, Successors or Assigns		
(6.2.1.3.1) Sandra Barton Hibbits 4717 Boyds Ridge Rd Vansant, VA 24656	0.2053 acres 1/196 of 40.24 acres	0.2566%
(6.2.1.4) Elbert D. Barton Heirs, Devises, Successors or Assigns		
(6.2.1.4.1) David R. Barton	<i>Conveyed 11/4/1995 to Buchanan Production Company DB 442/504</i>	
(6.2.1.4.1.1) CNX Gas Company LLC PO Box 643830 Pittsburgh, PA 15264-3830	0.0513 acres 1/784 of 40.24 acres	0.0642%
(6.2.1.4.2) Donald P. Barton	<i>Conveyed 11/4/1995 to Buchanan Production Company DB 442/501</i>	
(6.2.1.4.2.1) CNX Gas Company LLC PO Box 643830 Pittsburgh, PA 15264-3830	0.0513 acres 1/784 of 40.24 acres	0.0642%
(6.2.1.4.3) James L. Barton	<i>Conveyed 11/4/1995 to Buchanan Production Company DB 442/498</i>	
(6.2.1.4.3.1) CNX Gas Company LLC PO Box 643830 Pittsburgh, PA 15264-3830	0.0513 acres 1/784 of 40.24 acres	0.0642%
(6.2.1.4.4) Donna Breeding	<i>Conveyed 11/4/1995 to Buchanan Production Company DB 442/424</i>	

**Exhibit B**  
**Unit S(-1)**  
**Docket #VGOB 17-0718-4136**  
**List of all Owners/Claimants**

	Acres In Unit	Percent of Unit
(6.2.1.4.4.1) CNX Gas Company LLC PO Box 643830 Pittsburgh, PA 15264-3830	0.0513 acres 1/784 of 40.24 acres	0.0642%
(6.3) James C. Barton Heirs, Devisees, Successors or Assigns		
(6.3.1) Irene Barton Heirs, Devisees, Successors or Assigns		
(6.3.1.1) Vickie B. Early 5852 Chagall Circle Roanoke, VA 24018	0.4106 acres 1/98 of 40.24 acres	0.5133%
(6.3.1.2) Teresa B. Moore 223 Bread & Cheese Hollow Rd Northport, NY 11768	0.4106 acres 1/98 of 40.24 acres	0.5133%
(6.4) Sarah J. Barton Heirs, Devisees, Successors or Assigns		
(6.4.1) Francis M. Barton Heirs, Devisees, Successors or Assigns		
(6.4.1.1) Hazel Barton	<i>Conveyed 11/12/1998 to Carl Barton DB 485/422</i>	
(6.4.1.1.1) Carl Barton Heirs, Devisees, Successors or Assigns		
(6.4.1.1.1.1) Sandra Barton Hibbitts 4717 Boyds Ridge Rd Vansant, VA 24656	0.2053 acres 1/196 of 40.24 acres	0.2566%
(6.4.2) James C. Barton Heirs, Devisees, Successors or Assigns		
(6.4.2.1) Vickie Early	<i>Conveyed 11/12/1998 to Carl Barton DB 485/422</i>	
(6.4.2.1.1) Carl Barton Heirs, Devisees, Successors or Assigns		
(6.4.2.1.1.1) Sandra Barton Hibbitts 4717 Boyds Ridge Rd Vansant, VA 24656	0.1027 acres 1/392 of 40.24 acres	0.1283%
(6.4.2.2) Teresa Moore	<i>Conveyed 11/12/1998 to Carl Barton DB 485/422</i>	
(6.4.2.2.1) Carl Barton Heirs, Devisees, Successors or Assigns		
(6.4.2.2.1.1) Sandra Barton Hibbitts 4717 Boyds Ridge Rd Vansant, VA 24656	0.1027 acres 1/392 of 40.24 acres	0.1283%
(6.4.3) Carl Barton Heirs, Devisees, Successors or Assigns		
(6.4.3.1) Sandra Barton Hibbitts 4717 Boyds Ridge Rd Vansant, VA 24656	0.2053 acres 1/196 of 40.24 acres	0.2566%
(6.4.4) Elbert D. Barton Heirs, Devisees, Successors or Assigns		
(6.4.4.1) James L. Barton	<i>Conveyed 11/12/1998 to Carl Barton DB 485/422</i>	
(6.4.4.1.1) Carl Barton Heirs, Devisees, Successors or Assigns		
(6.4.4.1.1.1) Sandra Barton Hibbitts 4717 Boyds Ridge Rd Vansant, VA 24656	0.0513 acres 1/784 of 40.24 acres	0.0642%
(6.4.4.2) Donald B. Barton	<i>Conveyed 11/12/1998 to Carl Barton DB 485/422</i>	
(6.4.4.2.1) Carl Barton Heirs, Devisees, Successors or Assigns		
(6.4.4.2.1.1) Sandra Barton Hibbitts 4717 Boyds Ridge Rd Vansant, VA 24656	0.0513 acres 1/784 of 40.24 acres	0.0642%
(6.4.4.3) David R. Barton	<i>Conveyed 11/12/1998 to Carl Barton DB 485/422</i>	
(6.4.4.3.1) Carl Barton Heirs, Devisees, Successors or Assigns		
(6.4.4.3.1.1) Sandra Barton Hibbitts 4717 Boyds Ridge Rd Vansant, VA 24656	0.0513 acres 1/784 of 40.24 acres	0.0642%
(6.4.4.4) Donna B. Barton Breeding	<i>Conveyed 11/12/1998 to Carl Barton DB 485/422</i>	
(6.4.4.4.1) Carl Barton Heirs, Devisees, Successors or Assigns		
(6.4.4.4.1.1) Sandra Barton Hibbitts 4717 Boyds Ridge Rd Vansant, VA 24656	0.0513 acres 1/784 of 40.24 acres	0.0642%
(6.5) Albert A. Barton Heirs, Devisees, Successors or Assigns		
(6.5.1) Sarah J. Barton & Leah C. Barton	<i>Life Estate extinguished</i>	
(6.5.1.1) Francis M. Barton Heirs, Devisees, Successors or Assigns		

**Exhibit B**  
**Unit S(-1)**  
**Docket #VGOB 17-0718-4136**  
**List of all Owners/Claimants**

	Acres In Unit	Percent of Unit
(6.5.1.1.1) Hazel Barton Heirs, Devisees, Successors or Assigns		
(6.5.1.1.1.1) Henry M. Barton Heirs, Devisees, Successors or Assigns		
(6.5.1.1.1.1.1) Emma A. Barton PO box 165 Vansant, VA 24656	0.0205 acres 1/1960 of 40.24 acres	0.0257%
(6.5.1.1.1.2) Mary Catherine Inman Heirs, Devisees, Successors or Assigns		
(6.5.1.1.1.2.1) Earl Inman 292 Bellehaven Dr Bristol, TN 24201	0.0205 acres 1/1960 of 40.24 acres	0.0257%
(6.5.1.1.1.3) Luther Marvin Barton Heirs, Devisees, Successors or Assigns <i>(documentation requested 4/5/17)</i>	0.0205 acres 1/1960 of 40.24 acres	0.0257%
(6.5.1.1.1.3.1) Alta Barton 127 Vine Dr Yorktown, VA 23692		
(6.5.1.1.1.4) Hazel Irene Stinson 1108 Leland Circle Virginia Beach, VA 23464	0.0205 acres 1/1960 of 40.24 acres	0.0257%
(6.5.1.1.1.5) Hattie Ruthie Barton Tiller Heirs, Devisees, Successors or Assigns		
(6.5.1.1.1.5.1) Lehman Lois Tiller Heirs, Devisees, Successors or Assigns		
(6.5.1.1.1.5.1.1) Mareta Gail Tiller Lester 1192 Ambrosia Rd Rowe, VA 24646	0.0051 acres 1/7840 of 40.24 acres	0.0064%
(6.5.1.1.1.5.1.2) Stafford Gary Tiller 1256 Ambrosia Rd Rowe, VA 24646	0.0051 acres 1/7840 of 40.24 acres	0.0064%
(6.5.1.1.1.5.1.3) Regena Gale Kennedy Street 1874 India Grave Gap Rd Vansant, VA 24656	0.0051 acres 1/7840 of 40.24 acres	0.0064%
(6.5.1.1.1.5.1.4) Marcus Lee Tiller 210 Walkers Creek Rd Bland, VA 24315	0.0051 acres 1/7840 of 40.24 acres	0.0064%
(6.5.1.1.1.6) Leah Martha Sheppard 8019 Patrick Henry Hwy Phenix, VA 23959	0.0205 acres 1/1960 of 40.24 acres	0.0257%
(6.5.1.1.1.7) Virgelee Barton Johnson 648 Haislip Ln Scottsville, VA 24590	0.0205 acres 1/1960 of 40.24 acres	0.0257%
(6.5.1.1.1.8) JC Barton 2469 Meadow Creek Rd Galax, VA 24333	0.0205 acres 1/1960 of 40.24 acres	0.0257%
(6.5.1.1.1.9) Mitchell Wayne Barton 186 Rolling Meadows Rd Lebanon, VA 24266	0.0205 acres 1/1960 of 40.24 acres	0.0257%
(6.5.1.1.1.10) Dr. Candy Marie Campbell-Pritt Box 776 Lebanon, VA 24266	0.0205 acres 1/1960 of 40.24 acres	0.0257%
(6.5.1.2) James C. Barton Heirs, Devisees, Successors or Assigns		
(6.5.1.2.1) Irene Barton Heirs, Devisees, Successors or Assigns		
(6.5.1.2.1.1) Vickie B. Early 5852 Chagall Circle Roanoke, VA 24018	0.1027 acres 1/392 of 40.24 acres	0.1283%
(6.5.1.2.1.2) Teresa B. Moore 223 Bread & Cheese Hollow Rd Northport, NY 11768	0.1027 acres 1/392 of 40.24 acres	0.1283%
(6.5.1.3) Carl Barton Heirs, Devisees, Successors or Assigns		
(6.5.1.3.1) Sandra Barton Hibblits 4717 Boyds Ridge Rd Vansant, VA 24656	0.2053 acres 1/196 of 40.24 acres	0.2566%
(6.5.1.1.4) Elbert D. Barton Heirs, Devisees, Successors or Assigns		
(6.5.1.1.4.1) David R. Barton	<i>Conveyed 11/4/1995 to Buchanan Production Company DB 442/504</i>	
(6.5.1.1.4.1.1) CNX Gas Company LLC PO Box 643830 Pittsburgh, PA 15264-3830	0.0513 acres 1/784 of 40.24 acres	0.0642%
(6.5.1.1.4.2) Donald P. Barton	<i>Conveyed 11/4/1995 to Buchanan Production Company DB 442/501</i>	
(6.5.1.1.4.2.1) CNX Gas Company LLC PO Box 643830 Pittsburgh, PA 15264-3830	0.0513 acres 1/784 of 40.24 acres	0.0642%

**Exhibit B  
Unit S(-1)  
Docket #VGOB 17-0718-4136  
List of all Owners/Claimants**

	<b>Acres In Unit</b>	<b>Percent of Unit</b>
(6.5.1.1.4.3) James L. Barton	<i>Conveyed 11/4/1995 to Buchanan Production Company DB 442/498</i>	
(6.5.1.1.4.3.1) CNX Gas Company LLC PO Box 643830 Pittsburgh, PA 15264-3830	0.0513 acres 1/784 of 40.24 acres	0.0642%
(6.5.1.1.4.4) Donna Breeding	<i>Conveyed 11/4/1995 to Buchanan Production Company DB 442/424</i>	
(6.5.1.1.4.4.1) CNX Gas Company LLC PO Box 643830 Pittsburgh, PA 15264-3830	0.0513 acres 1/784 of 40.24 acres	0.0642%
(6.6) Carl Barton Heirs, Devisees, Successors or Assigns		
(6.6.1) Sandra Barton Hibbits 4717 Boyds Ridge Rd Vansant, VA 24656	0.8212 acres 1/49 of 40.24 acres	1.0265%
(6.7) Elbert D. Barton Heirs, Devisees, Successors or Assigns		
(6.7.1) Bettie V. Barton	<i>Life Estate extinguished</i>	
(6.7.1.1) David R. Barton	<i>Conveyed 11/4/1995 to Buchanan Production Company DB 442/504</i>	
(6.7.1.1.1) CNX Gas Company LLC PO Box 643830 Pittsburgh, PA 15264-3830	0.2053 acres 1/196 of 40.24 acres	0.2566%
(6.7.1.2) Donald P. Barton	<i>Conveyed 11/4/1995 to Buchanan Production Company DB 442/501</i>	
(6.7.1.2.1) CNX Gas Company LLC PO Box 643830 Pittsburgh, PA 15264-3830	0.2053 acres 1/196 of 40.24 acres	0.2566%
(6.7.1.3) James L. Barton	<i>Conveyed 11/4/1995 to Buchanan Production Company DB 442/498</i>	
(6.7.1.3.1) CNX Gas Company LLC PO Box 643830 Pittsburgh, PA 15264-3830	0.2053 acres 1/196 of 40.24 acres	0.2566%
(6.7.1.4) Donna Breeding	<i>Conveyed 11/4/1995 to Buchanan Production Company DB 442/424</i>	
(6.7.1.4.1) CNX Gas Company LLC PO Box 643830 Pittsburgh, PA 15264-3830	0.2053 acres 1/196 of 40.24 acres	0.2566%
<b><u>Tract #2 - 0.23 acres</u></b>		
(f) Garden Realty Corporation <i>(203.16 Acre Tract)</i> 108 Bexley Road Mooresville, NC 28117	0.23 acres	0.2875%
<b><u>Tract #3 - 12.48 acres</u></b>		
(f) John W. Pobst, Jr., et al. <i>(139.97 Acre Tract)</i>	12.48 acres	15.6000%
(a) Fairview Limited Partnership c/o John C. Ivin, Managing Partner 4710 Hunterwood Circle Richmond, TX 77406	3.12 acres 1/4 of 12.48 acres	3.9000%
(b) CIPL, LP 4710 Hunterwood Circle Richmond, TX 77406	1.04 acres 1/12 of 12.48 acres	1.3000%
(c) F.H. Combs, II Testamentary Trust c/o Trustees P.O. Box 841 Tazewell, VA 24651	1.04 acres 1/12 of 12.48 acres	1.3000%
(d) Martha E. Combs c/o Benjamin F. Edwards & Co. 126 West Main St Tazewell, VA 24651	1.04 acres 1/12 of 12.48 acres	1.3000%
(e) John W. Pobst, Jr. Box 86 Revere, PA 18953	1.04 acres 1/12 of 12.48 acres	1.3000%
(f) Virginia Linwick 4324 South Ball Rd Veradale, WA 99037	1.04 acres 1/12 of 12.48 acres	1.3000%
(g) W. Kent Pobst Trust		
(g.1) Richard K. Pobst 39 Waterside Dr. Cartersville, GA 30121	1.04 acres 1/12 of 12.48 acres	1.3000%
(g.2) Catherine Pobst c/o Lynn R. Quick 111 Postelle Street Cartersville, GA 30120	1.04 acres 1/12 of 12.48 acres	1.3000%
(j) Meredith E. Jennings 2418 West Linden Street Nashville, TN 37212	2.08 acres 1/6 of 12.48 acres	2.6000%
<b><u>Tract #4 - 27.05 acres</u></b>		
(f) John W. Pobst, Jr., et al. <i>(287.00 Acre Tract)</i>	27.05 acres	33.8125%

Exhibit B  
Unit S(-1)  
Docket #VGOB 17-0718-4136  
List of all Owners/Claimants

	Acres in Unit	Percent of Unit
(a) Fairview Limited Partnership c/o John C. Irvin, Managing Partner 4710 Hunterwood Circle Richmond, TX 77406	6.76 acres 1/4 of 27.05 acres	8.4531%
(b) CIPL, LP 4710 Hunterwood Circle Richmond, TX 77406	2.25 acres 1/12 of 27.05 acres	2.8177%
(c) F.H. Combs, II Testamentary Trust c/o Trustees P.O. Box 841 Tazewell, VA 24651	2.25 acres 1/12 of 27.05 acres	2.8177%
(d) Martha E. Combs c/o Benjamin F. Edwards & Co. 126 West Main St Tazewell, VA 24651	2.25 acres 1/12 of 27.05 acres	2.8177%
(e) John W. Pobst, Jr. Box 86 Revere, PA 18953	2.25 acres 1/12 of 27.05 acres	2.8177%
(f) Virginia Linwick 4324 South Ball Rd Veradale, WA 99037	2.25 acres 1/12 of 27.05 acres	2.8177%
(g) W. Kent Pobst Trust		
(g.1) Richard K. Pobst 39 Waterside Dr. Cartersville, GA 30121	2.25 acres 1/12 of 27.05 acres	2.8177%
(g.2) Catherine Pobst c/o Lynn R. Quick 111 Postelle Street Cartersville, GA 30120	2.25 acres 1/12 of 27.05 acres	2.8177%
(h) Meredith E. Jennings 2418 West Linden Street Nashville, TN 37212	4.51 acres 1/6 of 27.05 acres	5.6354%

Exhibit B-3  
Unit S(-1)  
Docket #VGOB 17-0718-4136  
List of Unleased Owners/Claimants

	Acres in Unit	Percent of Unit
<b>I. COAL OWNERSHIP</b>		
<u>Tract #1 - 40.24 acres</u>		
Josephine Boyd Heirs, Devisees, Successors or Assigns, et al. <i>(previously FMF Boyd)</i> <i>(105 Acre Tract)</i>	40.24 acres	50.3000%
(1) Hester Boyd Heirs, Devisees, Successors or Assigns		
(1.1) Marion Boyd Heirs, Devisees, Successors or Assigns		
(1.1.1) Letha A. Deel Boyd Heirs, Devisees, Successors or Assigns		
(1.1.1.1) Kilby Boyd Heirs, Devisees, Successors or Assigns		
(1.1.1.1.1) Johnny Boyd Heirs, Devisees, Successors or Assigns		
(1.1.1.1.1.1) Jimmy Boyd	<i>Conveyed interest 5/2/2011 Instr. 11/1128</i>	
(1.1.1.1.1.1.1) Clyde Boyd PO Box 403 Clinchco, VA 24226	0.0114 acres 1/3528 of 40.24 acres	0.0143%
(1.1.1.1.1.2) Larry Boyd	<i>Conveyed interest 5/2/2011 Instr. 11/1128</i>	
(1.1.1.1.1.2.1) Clyde Boyd PO Box 403 Clinchco, VA 24226	0.0114 acres 1/3528 of 40.24 acres	0.0143%
(1.1.1.1.1.3) Michael Boyd	<i>Conveyed interest 5/2/2011 Instr. 11/1128</i>	
(1.1.1.1.1.3.1) Clyde Boyd PO Box 403 Clinchco, VA 24226	0.0114 acres 1/3528 of 40.24 acres	0.0143%
(1.1.1.1.1.4) Scott Boyd	<i>Conveyed interest 5/2/2011 Instr. 11/1128</i>	
(1.1.1.1.1.4.1) Clyde Boyd PO Box 403 Clinchco, VA 24226	0.0114 acres 1/3528 of 40.24 acres	0.0143%
(1.1.1.1.3) Clyde Boyd PO Box 403 Clinchco, VA 24226	0.0456 acres 1/882 of 40.24 acres	0.0570%
(1.1.1.2) Johnny Boyd Heirs, Devisees, Successors or Assigns		
(1.1.1.2.1) Jimmy Boyd	<i>Conveyed interest 5/2/2011 Instr. 11/1128</i>	
(1.1.1.2.1.1) Clyde Boyd PO Box 403 Clinchco, VA 24226	0.0228 acres 1/1764 of 40.24 acres	0.0285%
(1.1.1.2.2) Larry Boyd	<i>Conveyed interest 5/2/2011 Instr. 11/1128</i>	
(1.1.1.2.2.1) Clyde Boyd PO Box 403 Clinchco, VA 24226	0.0228 acres 1/1764 of 40.24 acres	0.0285%
(1.1.1.3) Clyde Boyd PO Box 403 Clinchco, VA 24226	0.0912 acres 1/441 of 40.24 acres	0.1141%
(1.1.2) Kilby Boyd Heirs, Devisees, Successors or Assigns		
(1.1.2.1) Johnny Boyd Heirs, Devisees, Successors or Assigns		
(1.1.2.1.1) Jimmy Boyd	<i>Conveyed interest 5/2/2011 Instr. 11/1128</i>	
(1.1.2.1.1.1) Clyde Boyd PO Box 403 Clinchco, VA 24226	0.0228 acres 1/1764 of 40.24 acres	0.0285%
(1.1.2.1.2) Larry Boyd	<i>Conveyed interest 5/2/2011 Instr. 11/1128</i>	
(1.1.2.1.2.1) Clyde Boyd PO Box 403 Clinchco, VA 24226	0.0228 acres 1/1764 of 40.24 acres	0.0285%
(1.1.2.1.3) Michael Boyd	<i>Conveyed interest 5/2/2011 Instr. 11/1128</i>	

Exhibit B-3  
Unit S(-1)  
Docket #VGOB 17-0718-4136  
List of Unleased Owners/Claimants

	Acres in Unit	Percent of Unit
(1.1.2.1.3.1) Clyde Boyd PO Box 403 Clinchco, VA 24226	0.0228 acres 1/1764 of 40.24 acres	0.0285%
(1.1.2.1.4) Scott Boyd	<i>Conveyed interest 5/2/2011 Instr. 11/1128</i>	
(1.1.2.1.4.1) Clyde Boyd PO Box 403 Clinchco, VA 24226	0.0228 acres 1/1764 of 40.24 acres	0.0285%
(1.1.2.2) Clyde Boyd PO Box 403 Clinchco, VA 24226	0.0912 acres 1/441 of 40.24 acres	0.1141%
(1.1.3) Johnny Boyd Heirs, Devisees, Successors or Assigns		
(1.1.3.1) Pamela Karen Boyd	<i>Conveyed interest to Rual Fuller 2/3/2005 DB 611/466</i>	
(1.1.3.1.1) Rual Fuller	<i>Conveyed 1/15/1987 2/3/2005 DB 328/659</i>	
(1.1.3.1.1.1) Ruth Ann Fuller	<i>Conveyed 3/25/1989 tracts of coal only included undivided interest in Tr. 11 DB328/659, lands of FMF &amp; Josephine Boyd Tr. 12 &amp; 13 DB 350/310</i>	
(1.1.3.1.1.1.1) King Koals, Inc.	<i>Conveyed 5/3/1990 all interests in subject tracts DB 360/679</i>	
(1.1.3.1.1.1.1.1) Ruth Ann Fuller (Potter)	<i>Conveyed 5/7/2002 all interests in subject tracts DB 547/239</i>	
(1.1.3.1.1.1.1.1.1) Rual Fuller Heirs, Devisees, Successors or Assigns		
(1.1.3.1.1.1.1.1.1.1) Arlene Deel 28131 Dickenson Hwy Haysi, VA 24256	0.1825 acres 2/441 of 40.24 acres	0.2281%
(1.1.4) Clyde Boyd PO Box 403 Clinchco, VA 24226	0.1825 acres 2/441 of 40.24 acres	0.2281%
(1.3) Josie Boyd Owens	<i>Conveyed 8/25/1978 all interest in 6 tracts to Rual Fuller DB 259/343</i>	
(1.3.1.1) Rual Fuller	<i>Conveyed 8/15/1987 DB 328/659</i>	
(1.3.1.1.1) Ruth Ann Fuller	<i>Conveyed 3/25/1989 tracts of coal only included undivided interest in Tr. 11 DB328/659, lands of FMF &amp; Josephine Boyd Tr. 12 &amp; 13 DB 350/310</i>	
(1.3.1.1.1.1) King Koals, Inc.	<i>Conveyed 5/3/1990 all interests in subject tracts DB 360/679</i>	
(1.3.1.1.1.1.1) Ruth Ann Fuller (Potter)	<i>Conveyed 5/7/2002 all interests in subject tracts DB 547/239</i>	
(1.3.1.1.1.1.1.1) Rual Fuller Heirs, Devisees, Successors or Assigns		
(1.3.1.1.1.1.1.1.1) Arlene Deel 28131 Dickenson Hwy Haysi, VA 24256	0.8212 acres 1/49 of 40.24 acres	1.0265%
(1.6) Mary Boyd Vance	<i>Conveyed 8/25/1978 all interests in 6 tracts to Rual Fuller DB 259/346</i>	
(1.6.1) Rual Fuller	<i>Conveyed 1/15/1987 2/3/2005 DB 328/659</i>	
(1.6.1.1) Ruth Ann Fuller	<i>Conveyed 3/25/1989 tracts of coal only included undivided interest in Tr. 11 DB328/659, lands of FMF &amp; Josephine Boyd Tr. 12 &amp; 13 DB 350/310</i>	
(1.6.1.1.1) King Koals, Inc.	<i>Conveyed 5/3/1990 all interests in subject tracts DB 360/679</i>	
(1.6.1.1.1.1) Ruth Ann Fuller (Potter)	<i>Conveyed 5/7/2002 all interests in subject tracts DB 547/239</i>	
(1.6.1.1.1.1.1) Rual Fuller Heirs, Devisees, Successors or Assigns		
(1.6.1.1.1.1.1.1) Arlene Deel 28131 Dickenson Hwy Haysi, VA 24256	0.8212 acres 1/49 of 40.24 acres	1.0265%
(1.7) Stuart Boyd Heirs, Devisees, Successors or Assigns		
(1.7.5) Laura Boyd Deel	<i>Conveyed 7.17/1975 interests in all minerals she acquired by inheritance to Rual Fuller DB 229/371</i>	
(1.7.5.1) Rual Fuller	<i>Conveyed 1/15/1987 2/3/2005 DB 328/659</i>	
(1.7.5.1.1) Ruth Ann Fuller	<i>Conveyed 3/25/1989 tracts of coal only included undivided interest in Tr. 11 DB328/659, lands of FMF &amp; Josephine Boyd Tr. 12 &amp; 13 DB 350/310</i>	
(1.7.5.1.1.1) King Koals, Inc.	<i>Conveyed 5/3/1990 all interests in subject tracts DB 360/679</i>	
(1.7.5.1.1.1.1) Ruth Ann Fuller (Potter)	<i>Conveyed 5/7/2002 all interests in subject tracts DB 547/239</i>	

Exhibit B-3  
Unit S(-1)  
Docket #VGOB 17-0718-4136  
List of Unleased Owners/Claimants

	Acres in Unit	Percent of Unit
(1.7.5.1.1.1.1.1) Rual Fuller Heirs, Devisees, Successors or Assigns		
(1.7.5.1.1.1.1.1.1) Arlene Deel 28131 Dickenson Hwy Haysi, VA 24266	0.1642 acres 1/245 of 40.24 acres	0.2053%
(2) Marion Rendue Boyd Heirs, Devisees, Successors or Assigns		
(2.3) Leah Vernie Boyd Baldwin Heirs, Devisees, Successors or Assigns		
(2.3.2) Opal Mattie Hunt	<i>Conveyed 7/15/2015 all interest into the estate of Leah Vernie Baldwin to James Curtis Baldwin Instr. 08-1469</i>	
(2.3.2.1) James Curtis Baldwin 1261 Baldwin Rd Vansant, VA 24656	0.0466 acres 1/864 of 40.24 acres	0.0582%
(2.3.6) Laura Virginia Manier 4022 Lee Master Dr Vansant, VA 24656	0.0466 acres 1/864 of 40.24 acres	0.0582%
(2.3.7) Henry Nathan Baldwin, Jr 403 Surface Dr Tazewell, VA 24651	0.0466 acres 1/864 of 40.24 acres	0.0582%
(2.3.9) Gary Raymond Baldwin Heirs, Devisees, Successors or Assigns		
(2.3.9.1) Mary Margaret Baldwin	<i>Conveyed 3/3/2008 all property in 766.319 aggregate ac. mentioned in WB 24/393 &amp; DB 29/543 Instr 08-0878 to Jody Baldwin</i>	
(2.3.9.1.1) Jody Baldwin 341 Pennsylvania Ave Salem, VA 24153	0.0155 acres 1/2592 of 40.24 acres	0.0194%
(2.3.11) James Curtis Baldwin 1261 Baldwin Rd Vansant, VA 24656	0.0466 acres 1/864 of 40.24 acres	0.0582%
(2.10) Mary Boyd Cook Heirs, Devisees, Successors or Assigns		
(2.10.2) Lloyd Michael Cook 1031 Bakersfield Dr Grundy, VA 24614	0.1397 acres 1/288 of 40.24 acres	0.1747%
(2.10.3) Ercil Darius Cook, Sr. Heirs, Devisees, Successors or Assigns		
(2.10.3.1) Mark Anthony Cook, Sr. Heirs, Devisees Successors or Assigns	0.0466 acres 1/864 of 40.24 acres	0.0582%
(2.10.3.1.1) Mark Anthony Cook, Jr <i>Address Unknown</i>		
(2.10.3.1.2) Daria Mesa Cook <i>Address Unknown</i>		
(2.10.3.2) Ercil Cook, Jr 410 Tai Gigao Rd Agana Heights, Guam 96910	0.0466 acres 1/864 of 40.24 acres	0.0582%
(2.10.3.3) Ursula Cook PO Box 11483 Yigo, Guam 96929	0.0466 acres 1/864 of 40.24 acres	0.0582%
(2.12) Ardue Guy Boyd Heirs, Devisees, Successors or Assigns		
(2.12.1) Jane Boyd Heirs, Devisees, Successors or Assigns		
(2.12.1.6) Estel Perry Boyd Heirs, Devisees, Successors or Assigns		
(2.12.1.6.1) Catherine Boyd 116 Villa Ln Taylorsville, NC 28681	0.0466 acres 1/864 of 40.24 acres	0.0582%
(5) FMF Boyd Heirs, Devisees, Successors or Assigns		
(5.1.8) Hazel Madeline Boyd Heirs, Devisees, Successors or Assigns		
(5.1.8.7) James Ernest Boyd Heirs, Devisees, Successors or Assigns		

Exhibit B-3  
Unit S(-1)  
Docket #VGOB 17-0718-4136  
List of Unleased Owners/Claimants

	Acres in Unit	Percent of Unit
(5.1.8.7.1) Betty Sturgeon Baker Boyd 29 Larry Ln Freeburn, KY 41528	0.0177 acres 1/2268 of 40.24 acres	0.0222%
(5.1.8.7.2) James Bryant Boyd PO Box 96 Vansant, VA 24656	0.0177 acres 1/2268 of 40.24 acres	0.0222%
(5.1.8.7.3) Michael Leon Boyd 3574 Little Fox Creek Dr Vansant, VA 24656	0.0177 acres 1/2268 of 40.24 acres	0.0222%
(5.1.8.7.4) Darrell Gene Boyd 4562 Murphy Rd Vansant, VA 24656	0.0177 acres 1/2268 of 40.24 acres	0.0222%
(5.1.8.7.5) Bradley Dean Boyd PO Box 96 Vansant, VA 24656	0.0177 acres 1/2268 of 40.24 acres	0.0222%
(5.1.8.7.6) Ricky Allen Boyd 444 Fairview Dr Christiansburg, VA 24073	0.0177 acres 1/2268 of 40.24 acres	0.0222%
(5.1.9) David F. Boyd Heirs, Deviseses, Successors or Assigns		
(5.1.9.1) Irene Davis	<i>Conveyed 2/27/2017 interests in all tracts to Christine Lockhart, Roger Lockhart &amp; Francis Lockhart</i>	
(5.1.9.1.1) Christine Lockhart PO Box 243 Vansant, VA 24656	0.0828 acres 1/486 of 40.24 acres	0.1035%
(5.1.9.1.2) Roger Lockhart PO Box 942 Vansant, VA 24656	0.0828 acres 1/486 of 40.24 acres	0.1035%
(5.1.9.1.3) Francis Lockhart PO Box 942 Vansant, VA 24656	0.0828 acres 1/486 of 40.24 acres	0.1035%
(5.1.9.3) Roger Lockhart PO Box 942 Vansant, VA 24656	0.2484 acres 1/162 of 40.24 acres	0.3105%
(5.1.9.4) Francis Lockhart PO Box 942 Vansant, VA 24656	0.2484 acres 1/162 of 40.24 acres	0.3105%
(6) Leah Victoria Barton Heirs, Deviseses, Successors or Assigns		
(6.1) Francis M. Burton	<i>Conveyed 1/49 on 7/10/1976 to Rual Fuller DB 238/549</i>	
(6.1.1) Rual Fuller	<i>Conveyed 1/15/1987 DB 328/659</i>	
(6.1.1.1) Ruth Ann Fuller	<i>Conveyed 3/25/1989 tracts of coal only DB 350/310</i>	
(6.1.1.1.1) King Koals, Inc	<i>Conveyed 5/3/1990 all interest in subject tracts DB 360/679</i>	
(6.1.1.1.1.1) Ruth Ann Fuller (Potler)	<i>Conveyed 5/7/2002 all interest in subject tracts DB 547/239</i>	
(6.1.1.1.1.1.1) Rual Fuller Heirs, Deviseses, Successors or Assigns		
(6.1.1.1.1.1.1.1) Arlene Deel 28131 Dickenson Hwy Haysi, VA 24256	0.8212 acres 1/49 of 40.24 acres	1.0265%
(6.2) Albert A. Barton Heirs, Deviseses, Successors or Assigns		
(6.2.1) Sarah J. Barton & Leah C. Barton	<i>Life Estate extinguished</i>	
(6.2.1.1) Francis M. Barton Heirs, Deviseses, Successors or Assigns		
(6.2.1.1.1) Hazel Barton Heirs, Deviseses, Successors or Assigns		
(6.2.1.1.1.1) Henry M. Barton Heirs, Deviseses, Successors or Assigns		
(6.2.1.1.1.1.1) Emma A. Barton PO box 165 Vansant, VA 24656	0.0205 acres 1/1960 of 40.24 acres	0.0257%
(6.2.1.1.1.2) Mary Catherine Inman Heirs, Deviseses, Successors or Assigns		

Exhibit B-3  
Unit S(-1)  
Docket #VGOB 17-0718-4136  
List of Unleased Owners/Claimants

	Acres in Unit	Percent of Unit
(6.2.1.1.1.2.1) Earl Inman 292 Bellehaven Dr Bristol, TN 24201	0.0205 acres 1/1960 of 40.24 acres	0.0257%
(6.2.1.1.1.3) Luther Marvin Barton Heirs, Devises, Successors or Assigns <i>(documentation requested 4/5/17)</i>	0.0205 acres 1/1960 of 40.24 acres	0.0257%
(6.2.1.1.1.3.1) Alta Barton 127 Vine Dr Yorktown, VA 23692		
(6.5) Albert A. Barton Heirs, Devises, Successors or Assigns		
(6.5.1) Sarah J. Barton & Leah C. Barton	<i>Life Estate extinguished</i>	
(6.5.1.1) Francis M. Barton Heirs, Devises, Successors or Assigns		
(6.5.1.1.1) Hazel Barton Heirs, Devises, Successors or Assigns		
(6.5.1.1.1.1) Henry M. Barton Heirs, Devises, Successors or Assigns		
(6.5.1.1.1.1.1) Emma A. Barton PO box 165 Vansant, VA 24656	0.0205 acres 1/1960 of 40.24 acres	0.0257%
(6.5.1.1.1.2) Mary Catherine Inman Heirs, Devises, Successors or Assigns		
(6.5.1.1.1.2.1) Earl Inman 292 Bellehaven Dr Bristol, TN 24201	0.0205 acres 1/1960 of 40.24 acres	0.0257%
(6.5.1.1.1.3) Luther Marvin Barton Heirs, Devises, Successors or Assigns <i>(documentation requested 4/5/17)</i>	0.0205 acres 1/1960 of 40.24 acres	0.0257%
(6.5.1.1.1.3.1) Alta Barton 127 Vine Dr Yorktown, VA 23692		
(6.5.1.3) Carl Barton Heirs, Devises, Successors or Assigns		
(6.5.1.3.1) Sandra Barton Hibbitts 4717 Boyds Ridge Rd Vansant, VA 24656	0.2053 acres 1/196 of 40.24 acres	0.2566%

II. OIL & GAS OWNERSHIP

Tract #1 - 40.24 acres

Josephine Boyd Heirs, Devises, Successors or Assigns, et al. <i>(previously FMF Boyd)</i> <i>(105 Acre Tract)</i>	40.24 acres	50.3000%
(1) Hester Boyd Heirs, Devises, Successors or Assigns		
(1.1) Marion Boyd Heirs, Devises, Successors or Assigns		
(1.1.1) Letha A. Deel Boyd Heirs, Devises, Successors or Assigns		
(1.1.1.1) Kilby Boyd Heirs, Devises, Successors or Assigns		
(1.1.1.1.1) Johnny Boyd Heirs, Devises, Successors or Assigns		
(1.1.1.1.1.1) Jimmy Boyd	<i>Conveyed interest 5/2/2011 Instr. 11/1128</i>	
(1.1.1.1.1.1.1) Clyde Boyd PO Box 403 Clinchco, VA 24226	0.0114 acres 1/3528 of 40.24 acres	0.0143%
(1.1.1.1.1.2) Larry Boyd	<i>Conveyed interest 5/2/2011 Instr. 11/1128</i>	
(1.1.1.1.1.2.1) Clyde Boyd PO Box 403 Clinchco, VA 24226	0.0114 acres 1/3528 of 40.24 acres	0.0143%
(1.1.1.1.1.3) Michael Boyd	<i>Conveyed interest 5/2/2011 Instr. 11/1128</i>	

Exhibit B-3  
Unit S(-1)  
Docket #VGOB 17-0718-4136  
List of Unleased Owners/Claimants

	Acres in Unit	Percent of Unit
(1.1.1.1.1.3.1) Clyde Boyd PO Box 403 Clinchco, VA 24226	0.0114 acres 1/3528 of 40.24 acres	0.0143%
(1.1.1.1.1.4) Scott Boyd	<i>Conveyed interest 5/2/2011 Instr. 11/1128</i>	
(1.1.1.1.1.4.1) Clyde Boyd PO Box 403 Clinchco, VA 24226	0.0114 acres 1/3528 of 40.24 acres	0.0143%
(1.1.1.1.3) Clyde Boyd PO Box 403 Clinchco, VA 24226	0.0456 acres 1/882 of 40.24 acres	0.0570%
(1.1.1.2) Johnny Boyd Heirs, Devisees, Successors or Assigns		
(1.1.1.2.1) Jimmy Boyd	<i>Conveyed interest 5/2/2011 Instr. 11/1128</i>	
(1.1.1.2.1.1) Clyde Boyd PO Box 403 Clinchco, VA 24226	0.0228 acres 1/1764 of 40.24 acres	0.0285%
(1.1.1.2.2) Larry Boyd	<i>Conveyed interest 5/2/2011 Instr. 11/1128</i>	
(1.1.1.2.2.1) Clyde Boyd PO Box 403 Clinchco, VA 24226	0.0228 acres 1/1764 of 40.24 acres	0.0285%
(1.1.1.3) Clyde Boyd PO Box 403 Clinchco, VA 24226	0.0912 acres 1/441 of 40.24 acres	0.1141%
(1.1.2) Kilby Boyd Heirs, Devisees, Successors or Assigns		
(1.1.2.1) Johnny Boyd Heirs, Devisees, Successors or Assigns		
(1.1.2.1.1) Jimmy Boyd	<i>Conveyed interest 5/2/2011 Instr. 11/1128</i>	
(1.1.2.1.1.1) Clyde Boyd PO Box 403 Clinchco, VA 24226	0.0228 acres 1/1764 of 40.24 acres	0.0285%
(1.1.2.1.2) Larry Boyd	<i>Conveyed interest 5/2/2011 Instr. 11/1128</i>	
(1.1.2.1.2.1) Clyde Boyd PO Box 403 Clinchco, VA 24226	0.0228 acres 1/1764 of 40.24 acres	0.0285%
(1.1.2.1.3) Michael Boyd	<i>Conveyed interest 5/2/2011 Instr. 11/1128</i>	
(1.1.2.1.3.1) Clyde Boyd PO Box 403 Clinchco, VA 24226	0.0228 acres 1/1764 of 40.24 acres	0.0285%
(1.1.2.1.4) Scott Boyd	<i>Conveyed interest 5/2/2011 Instr. 11/1128</i>	
(1.1.2.1.4.1) Clyde Boyd PO Box 403 Clinchco, VA 24226	0.0228 acres 1/1764 of 40.24 acres	0.0285%
(1.1.2.2) Clyde Boyd PO Box 403 Clinchco, VA 24226	0.0912 acres 1/441 of 40.24 acres	0.1141%
(1.1.3) Johnny Boyd Heirs, Devisees, Successors or Assigns		
(1.1.3.1) Pamela Karen Boyd	<i>Conveyed interest to Rural Fuller 2/3/2005 DB 611/466</i>	
(1.1.3.1.1) Rual Fuller	<i>Conveyed 1/15/1987 2/3/2005 DB 328/659</i>	
(1.1.3.1.1.1) Ruth Ann Fuller	<i>Conveyed 3/25/1989 tracts of coal only included undivided interest in Tr. 11 DB328/659, lands of FMF &amp; Josephine Boyd Tr. 12 &amp; 13 DB 350/310</i>	
(1.1.3.1.1.1.1) King Koals, Inc.	<i>Conveyed 5/3/1990 all interests in subject tracts DB 360/679</i>	
(1.1.3.1.1.1.1.1) Ruth Ann Fuller (Potter)	<i>Conveyed 5/7/2002 all interests in subject tracts DB 547/239</i>	
(1.1.3.1.1.1.1.1.1) Rual Fuller Heirs, Devisees, Successors or Assigns		
(1.1.3.1.1.1.1.1.1.1) Arlene Dael 28131 Dickenson Hwy Haysi, VA 24258	0.1825 acres 2/441 of 40.24 acres	0.2281%

Exhibit B-3  
Unit S(-1)  
Docket #VGOB 17-0718-4136  
List of Unleased Owners/Claimants

	Acres in Unit	Percent of Unit
(1.1.4) Clyde Boyd PO Box 403 Clinchco, VA 24226	0.1825 acres 2/441 of 40.24 acres	0.2281%
(1.3) Josie Boyd Owens	<i>Conveyed 8/25/1978 all interest in 6 tracts to Rual Fuller DB 259/343</i>	
(1.3.1.1) Rual Fuller	<i>Conveyed 8/1/1987 DB 328/659</i>	
(1.3.1.1.1) Ruth Ann Fuller	<i>Conveyed 3/25/1989 tracts of coal only included undivided interest in Tr. 11 DB328/659, lands of FMF &amp; Josephine Boyd Tr. 12 &amp; 13 DB 350/310</i>	
(1.3.1.1.1.1) King Koals, Inc.	<i>Conveyed 5/3/1990 all interests in subject tracts DB 360/679</i>	
(1.3.1.1.1.1.1) Ruth Ann Fuller (Potter)	<i>Conveyed 5/7/2002 all interests in subject tracts DB 547/239</i>	
(1.3.1.1.1.1.1.1) Rual Fuller Heirs, Devisees, Successors or Assigns		
(1.3.1.1.1.1.1.1) Arlene Deel 28131 Dickenson Hwy Haysi, VA 24256	0.8212 acres 1/49 of 40.24 acres	1.0265%
(1.6) Mary Boyd Vance	<i>Conveyed 8/25/1978 all interests in 6 tracts to Rual Fuller DB 259/345</i>	
(1.6.1) Rual Fuller	<i>Conveyed 1/15/1987 2/3/2005 DB 328/659</i>	
(1.6.1.1) Ruth Ann Fuller	<i>Conveyed 3/25/1989 tracts of coal only included undivided interest in Tr. 11 DB328/659, lands of FMF &amp; Josephine Boyd Tr. 12 &amp; 13 DB 350/310</i>	
(1.6.1.1.1) King Koals, Inc.	<i>Conveyed 5/3/1990 all interests in subject tracts DB 360/679</i>	
(1.6.1.1.1.1) Ruth Ann Fuller (Potter)	<i>Conveyed 5/7/2002 all interests in subject tracts DB 547/239</i>	
(1.6.1.1.1.1.1) Rual Fuller Heirs, Devisees, Successors or Assigns		
(1.6.1.1.1.1.1.1) Arlene Deel 28131 Dickenson Hwy Haysi, VA 24256	0.8212 acres 1/49 of 40.24 acres	1.0265%
(1.7) Stuart Boyd Heirs, Devisees, Successors or Assigns		
(1.7.5) Laura Boyd Deel	<i>Conveyed 7/17/1975 interests in all minerals she acquired by inheritance to Rual Fuller DB 229/371</i>	
(1.7.5.1) Rual Fuller	<i>Conveyed 1/15/1987 2/3/2005 DB 328/659</i>	
(1.7.5.1.1) Ruth Ann Fuller	<i>Conveyed 3/25/1989 tracts of coal only included undivided interest in Tr. 11 DB328/659, lands of FMF &amp; Josephine Boyd Tr. 12 &amp; 13 DB 350/310</i>	
(1.7.5.1.1.1) King Koals, Inc.	<i>Conveyed 5/3/1990 all interests in subject tracts DB 360/679</i>	
(1.7.5.1.1.1.1) Ruth Ann Fuller (Potter)	<i>Conveyed 5/7/2002 all interests in subject tracts DB 547/239</i>	
(1.7.5.1.1.1.1.1) Rual Fuller Heirs, Devisees, Successors or Assigns		
(1.7.5.1.1.1.1.1.1) Arlene Deel 28131 Dickenson Hwy Haysi, VA 24256	0.1642 acres 1/245 of 40.24 acres	0.2053%
(2) Marion Rendue Boyd Heirs, Devisees, Successors or Assigns		
(2.3) Leah Vernie Boyd Baldwin Heirs, Devisees, Successors or Assigns		
(2.3.2) Opal Mattie Hunt	<i>Conveyed 7/15/2015 all interest into the estate of Leah Vernie Baldwin to James Curtis Baldwin Instr. 08-1469</i>	
(2.3.2.1) James Curtis Baldwin 1261 Baldwin Rd Vansant, VA 24656	0.0466 acres 1/864 of 40.24 acres	0.0582%
(2.3.6) Laura Virginia Manier 4022 Lee Master Dr Vansant, VA 24656	0.0466 acres 1/864 of 40.24 acres	0.0582%
(2.3.7) Henry Nathan Baldwin, Jr 403 Surface Dr Tazewell, VA 24651	0.0466 acres 1/864 of 40.24 acres	0.0582%
(2.3.9) Gary Raymond Baldwin Heirs, Devisees, Successors or Assigns		
(2.3.9.1) Mary Margaret Baldwin	<i>Conveyed 3.3/2008 all property in 766.319 aggregate ac. mentioned in WB 24/393 &amp; DB 29/543 Instr 08-0878 to Jody Baldwin</i>	

Exhibit B-3  
Unit S(-1)  
Docket #VGOB 17-0718-4136  
List of Unleased Owners/Claimants

	Acres in Unit	Percent of Unit
(2.3.9.1.1) Jody Baldwin 341 Pennsylvania Ave Salem, VA 24153	0.0155 acres 1/2592 of 40.24 acres	0.0194%
(2.3.11) James Curtis Baldwin 1261 Baldwin Rd Vansant, VA 24656	0.0466 acres 1/864 of 40.24 acres	0.0582%
(2.10) Mary Boyd Cook Heirs, Devisees, Successors or Assigns		
(2.10.2) Lloyd Michael Cook 1031 Bakersfield Dr Grundy, VA 24614	0.1397 acres 1/288 of 40.24 acres	0.1747%
(2.10.3) Ercil Darius Cook, Sr. Heirs, Devisees, Successors or Assigns		
(2.10.3.1) Mark Anthony Cook, Sr. Heirs, Devisees Successors or Assigns	0.0466 acres 1/864 of 40.24 acres	0.0582%
(2.10.3.1.1) Mark Anthony Cook, Jr <i>Address Unknown</i>		
(2.10.3.1.2) Daria Mesa Cook <i>Address Unknown</i>		
(2.10.3.2) Ercil Cook, Jr 410 Tai Gigao Rd Agana Heights, Guam 96910	0.0466 acres 1/864 of 40.24 acres	0.0582%
(2.10.3.3) Ursula Cook PO Box 11483 Yigo, Guam 96929	0.0466 acres 1/864 of 40.24 acres	0.0582%
(2.12) Ardue Guy Boyd Heirs, Devisees, Successors or Assigns		
(2.12.1) Jane Boyd Heirs, Devisees, Successors or Assigns		
(2.12.1.6) Estel Perry Boyd Heirs, Devisees, Successors or Assigns		
(2.12.1.6.1) Catherine Boyd 116 Villa Ln Taylorsville, NC 28681	0.0466 acres 1/864 of 40.24 acres	0.0582%
(5) FMF Boyd Heirs, Devisees, Successors or Assigns		
(5.1.8) Hazel Madeline Boyd Heirs, Devisees, Successors or Assigns		
(5.1.8.7) James Ernest Boyd Heirs, Devisees, Successors or Assigns		
(5.1.8.7.1) Betty Sturgeon Baker Boyd 29 Larry Ln Freeburn, KY 41528	0.0177 acres 1/2268 of 40.24 acres	0.0222%
(5.1.8.7.2) James Bryant Boyd PO Box 96 Vansant, VA 24656	0.0177 acres 1/2268 of 40.24 acres	0.0222%
(5.1.8.7.3) Michael Leon Boyd 3574 Little Fox Creek Dr Vansant, VA 24656	0.0177 acres 1/2268 of 40.24 acres	0.0222%
(5.1.8.7.4) Darrell Gene Boyd 4582 Murphy Rd Vansant, VA 24656	0.0177 acres 1/2268 of 40.24 acres	0.0222%
(5.1.8.7.5) Bradley Dean Boyd PO Box 96 Vansant, VA 24656	0.0177 acres 1/2268 of 40.24 acres	0.0222%
(5.1.8.7.6) Ricky Allen Boyd 444 Fairview Dr Christiansburg, VA 24073	0.0177 acres 1/2268 of 40.24 acres	0.0222%
(5.1.9) David F. Boyd Heirs, Devisees, Successors or Assigns		
(5.1.9.1) Irene Davis	<i>Conveyed 2/27/2017 interests in all tracts to Christine Lockhart, Roger Lockhart &amp; Francis Lockhart</i>	
(5.1.9.1.1) Christine Lockhart PO Box 243 Vansant, VA 24656	0.0828 acres 1/486 of 40.24 acres	0.1035%

Exhibit B-3  
Unit S(-1)  
Docket #VGOB 17-0718-4136  
List of Unleased Owners/Claimants

	Acres in Unit	Percent of Unit
(5.1.9.1.2) Roger Lockhart PO Box 942 Vansant, VA 24656	0.0828 acres 1/486 of 40.24 acres	0.1035%
(5.1.9.1.3) Francis Lockhart PO Box 942 Vansant, VA 24656	0.0828 acres 1/486 of 40.24 acres	0.1035%
(5.1.9.3) Roger Lockhart PO Box 942 Vansant, VA 24656	0.2484 acres 1/162 of 40.24 acres	0.3105%
(5.1.9.4) Francis Lockhart PO Box 942 Vansant, VA 24656	0.2484 acres 1/162 of 40.24 acres	0.3105%
(6) Leah Victoria Barton Heirs, Devisees, Successors or Assigns		
(6.1) Francis M. Burton	<i>Conveyed 1/49 on 7/10/1976 to Rual Fuller DB 238/549</i>	
(6.1.1) Rual Fuller	<i>Conveyed 1/15/1987 DB 328/659</i>	
(6.1.1.1) Ruth Ann Fuller	<i>Conveyed 3/25/1989 tracts of coal only DB 350/310</i>	
(6.1.1.1.1) King Koals, Inc	<i>Conveyed 5/3/1990 all interest in subject tracts DB 360/679</i>	
(6.1.1.1.1.1) Ruth Ann Fuller (Potter)	<i>Conveyed 5/7/2002 all interest in subject tracts DB 547/239</i>	
(6.1.1.1.1.1.1) Rual Fuller Heirs, Devisees, Successors or Assigns		
(6.1.1.1.1.1.1.1) Ariene Deel 28131 Dickenson Hwy Haysi, VA 24256	0.8212 acres 1/49 of 40.24 acres	1.0265%
(6.2) Albert A. Barton Heirs, Devisees, Successors or Assigns		
(6.2.1) Sarah J. Barton & Leah C. Barton	<i>Life Estate extinguished</i>	
(6.2.1.1) Francis M. Barton Heirs, Devisees, Successors or Assigns		
(6.2.1.1.1) Hazel Barton Heirs, Devisees, Successors or Assigns		
(6.2.1.1.1.1) Henry M. Barton Heirs, Devisees, Successors or Assigns		
(6.2.1.1.1.1.1) Emma A. Barton PO box 165 Vansant, VA 24656	0.0205 acres 1/1960 of 40.24 acres	0.0257%
(6.2.1.1.1.2) Mary Catherine Inman Heirs, Devisees, Successors or Assigns		
(6.2.1.1.1.2.1) Earl Inman 292 Bellehaven Dr Bristol, TN 24201	0.0205 acres 1/1960 of 40.24 acres	0.0257%
(6.2.1.1.1.3) Luther Marvin Barton Heirs, Devisees, Successors or Assigns <i>(documentation requested 4/5/17)</i>	0.0205 acres 1/1960 of 40.24 acres	0.0257%
(6.2.1.1.1.3.1) Alta Barton 127 Vine Dr Yorktown, VA 23692		
(6.5) Albert A. Barton Heirs, Devisees, Successors or Assigns		
(6.5.1) Sarah J. Barton & Leah C. Barton	<i>Life Estate extinguished</i>	
(6.5.1.1) Francis M. Barton Heirs, Devisees, Successors or Assigns		
(6.5.1.1.1) Hazel Barton Heirs, Devisees, Successors or Assigns		
(6.5.1.1.1.1) Henry M. Barton Heirs, Devisees, Successors or Assigns		
(6.5.1.1.1.1.1) Emma A. Barton PO box 165 Vansant, VA 24656	0.0205 acres 1/1960 of 40.24 acres	0.0257%
(6.5.1.1.1.2) Mary Catherine Inman Heirs, Devisees, Successors or Assigns		

Exhibit B-3  
Unit S(-1)  
Docket #VGOB 17-0718-4136  
List of Unleased Owners/Claimants

	Acres in Unit	Percent of Unit
(6.5.1.1.1.2.1) Earl Inman 292 Bellehaven Dr Bristol, TN 24201	0.0205 acres 1/1960 of 40.24 acres	0.0257%
(6.5.1.1.1.3) Luther Marvin Barton Heirs, Devisees, Successors or Assigns <i>(documentation requested 4/5/17)</i>	0.0205 acres 1/1960 of 40.24 acres	0.0257%
(6.5.1.1.1.3.1) Alta Barton 127 Vine Dr Yorktown, VA 23692		
(6.5.1.3) Carl Barton Heirs, Devisees, Successors or Assigns		
(6.5.1.3.1) Sandra Barton Hibbitts 4717 Boyds Ridge Rd Vansant, VA 24656	0.2053 acres 1/196 of 40.24 acres	0.2566%
<b>Acreage in Unit Unleased</b>	5.1115	
<b>Percentage of Unit Unleased</b>		6.3894%

Company:     CNX Gas Company LLC

**Virginia Gas And Oil Template -- Estimated Authorization For Expenditure (AFE)**

AFE #	N/A	Property #	N/A	Version #	
Well Name:	S(-1)	Field:	Oakwood	Completed By:	R.E. Stator
Location:	Buchanan County	Operator:	CNX Gas Company LLC	Date:	May 25, 2017
Expected Pay Zones:	coal seams below Tiller incl. Poca 3 and Squire	Estimated Total Depth:	2,200 ft	AAPG Class:	CBM
Proposed Work:	To drill, complete, and produce	Participant(s):	N/A	W.I.	

Gen	Sub	Description	Casing Point	Completion	Total Cost
		Laasehold Costs	\$0	\$0	\$0
		Permit / Title Opinion / Survey / Insurance	\$5,300	\$0	\$5,300
		Building Location	\$42,000	\$0	\$42,000
		Roads / Stone / Culverts	\$30,000	\$0	\$30,000
		Surface Damages	\$0	\$0	\$0
		Drilling - Footage	\$56,000	\$0	\$56,000
		Drilling - Mobilization	\$0	\$0	\$0
		Drilling - Dayrate	\$0	\$0	\$0
		Mud & Chemicals (Drilling)	\$0	\$0	\$0
		Fuel	\$0	\$0	\$0
I		Cement Surface casing	\$2,000	\$0	\$2,000
N		Cement Intermediate casing	\$6,000	\$0	\$6,000
T		Open Hole Logging & Testing	\$3,900	\$0	\$3,900
A		Trucking / Dozer (Drilling)	\$0	\$0	\$0
N		Rental Tools & Equipment (Drilling)	\$0	\$0	\$0
G		Drilling - Bits	\$0	\$0	\$0
I		Technical Supervision (Drilling)	\$0	\$0	\$0
B		Fresh Water Hauling (Drilling)	\$0	\$0	\$0
L		Overhead Rate	\$0	\$0	\$0
E		Misc. & Contingencies	\$0	\$3,000	\$3,000
S		Location Rds/Stone/Culverts	\$0	\$0	\$0
		Trucking / Dozer (Completion)	\$0	\$0	\$0
		Technical Supervision (Completion)	\$0	\$0	\$0
		Cased Hole Logging / Perforating	\$0	\$0	\$0
		Stimulation / Fracturing	\$0	\$82,000	\$82,000
		Completion Rig	\$0	\$0	\$0
		Reclamation & Damages	\$0	\$0	\$0
		Haul Pit Water / Disposal	\$0	\$0	\$0
		Cement Production Casing	\$0	\$0	\$0
		Rental Tools & Equipment (Completion)	\$0	\$0	\$0
		Fresh Water Hauling (Completion)	\$0	\$0	\$0
		Roustabout Labor	\$0	\$3,800	\$3,800
		<b>TOTAL INTANGIBLES</b>	<b>\$145,200</b>	<b>\$88,800</b>	<b>\$234,000</b>

Code	Code	Description	Casing Point	Completion	Total Cost
T		13 3/8" Conductor	75 Ft	\$0	\$7,500
A		9 5/8" 26 lb/ft LS Surface Csg	0 Ft	\$0	\$0
N		7" 19 lb/ft LS Intermediate Csg	300 Ft	\$0	\$3,549
G		4 1/2" 9.5 lb/ft M-65 Production Csg	2,100 Ft	\$0	\$15,750
I		4 1/2" 10.5 lb/ft M-65 Production Csg	20 Ft	\$0	\$1,200
B		2-3/8" 4.7 lb/ft J55 8rd Production Tubing	2,050 Ft	\$0	\$14,904
L		Wellhead Equipment / Fittings	\$0	\$6,200	\$6,200
E		Tank Battery	\$0	\$0	\$0
S		Separator / Heater / Treater	\$0	\$15,000	\$15,000
		Gas Lift Equipment	\$0	\$0	\$0
		Rods / Stuffing Box	\$0	\$13,000	\$13,000
		Downhole Pump	\$0	\$0	\$0
		Pumping Unit / Motor	\$0	\$11,000	\$11,000
		SS EQT-Packer,PF,FC,Nip	\$0	\$0	\$0
		Valves & Fittings	\$0	\$0	\$0
		Flow Line labor/material	\$0	\$5,000	\$5,000
		Sales line labor/mat/row	\$0	\$5,000	\$5,000
		<b>TOTAL TANGIBLES</b>	<b>\$27,999</b>	<b>\$70,104</b>	<b>\$98,103</b>
<b>GRAND TOTAL WELL COST</b>			<b>\$173,199</b>	<b>\$158,904</b>	<b>\$332,103</b>

153	115	Plugging & Abandonment	\$25,000		
			<b>Production Costs :</b>	<b>\$332,103</b>	<b>Dry Hole Costs :</b>
					<b>\$198,199</b>

Prepared by: Bob Stator Title Permit Agent Date 5/25/17

THIS IS AN ESTIMATE OF PROJECTED WELL DRILLING, COMPLETION, EQUIPMENT AND PIPELINE COSTS. THESE ESTIMATES ARE PROJECTIONS ONLY AND ACTUAL BILLED COSTS MAY VARY FROM WELL TO WELL DEPENDING UPON ACTUAL FINAL DEPTH AND OTHER FACTORS INCLUDING, BUT NOT LIMITED TO, SEASONAL MATERIAL COSTS, WEATHER CONDITIONS, AND UNFORESEEN RIGHT-OF-WAY PROBLEMS.

Company:     CNX Gas Company LLC

Virginia Gas And Oil Template -- Estimated Authorization For Expenditure (AFE)

AFE #	N/A	Property #	N/A	Version #	
Well Name:	S(-1A)	Field:	Oakwood	Completed By:	R.E. Staton
Location:	Buchanan County	Operator:	CNX Gas Company LLC	Date:	May 25, 2017
Expected Pay Zones:	coal seams below Tiller incl. Poca 3 and Squire	Estimated Total Depth:	2,500 ft	AAPG Class:	CBM
Proposed Work:	To drill, complete, and produce	Participant(s):	N/A	W.I.	

Gen	Sub	Description	Casing Point	Completion	Total Cost	
		Leasehold Costs	\$0	\$0	\$0	
		Permit / Title Opinion / Survey / Insurance	\$5,300	\$0	\$5,300	
		Building Location	\$55,000	\$0	\$55,000	
		Roads / Stone / Culverts	\$36,000	\$0	\$36,000	
		Surface Damages	\$0	\$0	\$0	
		Drilling - Footage	\$57,000	\$0	\$57,000	
		Drilling - Mobilization	\$0	\$0	\$0	
		Drilling - Dayrate	\$0	\$0	\$0	
		Mud & Chemicals (Drilling)	\$0	\$0	\$0	
		Fuel	\$0	\$0	\$0	
		Cement Surface casing	\$2,000	\$0	\$2,000	
		Cement Intermediate casing	\$6,000	\$0	\$6,000	
		Open Hole Logging & Testing	\$3,900	\$0	\$3,900	
		Trucking / Dozer (Drilling)	\$0	\$0	\$0	
		Rental Tools & Equipment (Drilling)	\$0	\$0	\$0	
		Drilling - Bits	\$0	\$0	\$0	
		Technical Supervision (Drilling)	\$0	\$0	\$0	
		Fresh Water Hauling (Drilling)	\$0	\$0	\$0	
		Overhead Rate	\$0	\$0	\$0	
		Misc. & Contingencies	\$0	\$3,000	\$3,000	
		Location Rds/Stone/Culverts	\$0	\$0	\$0	
		Trucking / Dozer (Completion)	\$0	\$0	\$0	
		Technical Supervision (Completion)	\$0	\$0	\$0	
		Cased Hole Logging / Perforating	\$0	\$0	\$0	
		Stimulation / Fracturing	\$0	\$82,000	\$82,000	
		Completion Rig	\$0	\$0	\$0	
		Reclamation & Damages	\$0	\$0	\$0	
		Haul Pit Water / Disposal	\$0	\$0	\$0	
		Cement Production Casing	\$0	\$0	\$0	
		Rental Tools & Equipment (Completion)	\$0	\$0	\$0	
		Fresh Water Hauling (Completion)	\$0	\$0	\$0	
		Roustabout Labor	\$0	\$3,800	\$3,800	
		<b>TOTAL INTANGIBLES</b>	<b>\$165,200</b>	<b>\$88,800</b>	<b>\$254,000</b>	
Code	Code	Description	Casing Point	Completion	Total Cost	
		13 3/8" Conductor	75 Ft	\$7,500	\$0	\$7,500
		9 5/8" 26 lb/ft LS Surface Csg	0 Ft	\$0	\$0	\$0
		7" 19 lb/ft LS Intermediate Csg	300 Ft	\$3,549	\$0	\$3,549
		4 1/2" 9.5 lb/ft M-65 Production Csg	2,400 Ft	\$18,000	\$0	\$18,000
		4 1/2" 10.5 lb/ft M-65 Production Csg	20 Ft	\$1,200	\$0	\$1,200
		2-3/8" 4.7 lb/ft J55 8rd Production Tubing	2,300 Ft	\$0	\$16,721	\$16,721
		Wellhead Equipment / Fittings	\$0	\$6,200	\$6,200	\$6,200
		Tank Battery	\$0	\$0	\$0	\$0
		Separator / Heater / Treater	\$0	\$15,000	\$15,000	\$15,000
		Gas Lift Equipment	\$0	\$0	\$0	\$0
		Rods / Stuffing Box	\$0	\$13,000	\$13,000	\$13,000
		Downhole Pump	\$0	\$0	\$0	\$0
		Pumping Unit / Motor	\$0	\$11,000	\$11,000	\$11,000
		SS EQT-Packer,PF,FC,Nip	\$0	\$0	\$0	\$0
		Valves & Fittings	\$0	\$0	\$0	\$0
		Flow Line labor/material	\$0	\$5,000	\$5,000	\$5,000
		Sales line labor/mat/row	\$0	\$5,000	\$5,000	\$5,000
		<b>TOTAL TANGIBLES</b>	<b>\$30,249</b>	<b>\$71,921</b>	<b>\$102,170</b>	<b>\$102,170</b>
<b>GRAND TOTAL WELL COST</b>			<b>\$195,449</b>	<b>\$160,721</b>	<b>\$356,170</b>	<b>\$356,170</b>
153	115	Plugging & Abandonment	\$25,000			
			<b>Production Costs :</b>	<b>\$356,170</b>	<b>Dry Hole Costs :</b>	<b>\$220,449</b>

Prepared by: Bob Staton Title Permit Agent Date 9/25/17

THIS IS AN ESTIMATE OF PROJECTED WELL DRILLING, COMPLETION, EQUIPMENT AND PIPELINE COSTS. THESE ESTIMATES ARE PROJECTIONS ONLY AND ACTUAL BILLED COSTS MAY VARY FROM WELL TO WELL DEPENDING UPON ACTUAL FINAL DEPTH AND OTHER FACTORS INCLUDING, BUT NOT LIMITED TO, SEASONAL MATERIAL COSTS, WEATHER CONDITIONS, AND UNFORESEEN RIGHT-OF-WAY PROBLEMS.

Exhibit E  
Unit S(-1)  
Docket #VGOB 17-0718-4136  
List of Conflicting Owners/Claimants that require escrow

	Acres in Unit	Percent of Unit
<b>Tract #1 - 40.24 acres</b>		
<b>Escrow due to Unknown/Unlocatable</b>		
<b>COAL OWNERSHIP</b>		
Josephine Boyd Heirs, Devisees, Successors or Assigns, et al. <i>(previously FMF Boyd)</i> <i>(105 Acre Tract)</i>	40.24 acres	50.3000%
(1) Hester Boyd Heirs, Devisees, Successors or Assigns		
(1.2) Henry Boyd Heirs, Devisees, Successors or Assigns		
(1.2.9) Alfred E. Boyd Heirs, Devisees, Successors or Assigns		
(1.2.9.1) Margie Boyd Wenner PO Box 313 Davenport, VA 24239 <i>(Bad Address)</i>	<i>Life estate in 1/3 of 1/441</i>	
(2) Marion Rendue Boyd Heirs, Devisees, Successors or Assigns		
(2.3) Leah Vernie Boyd Baldwin Heirs, Devisees, Successors or Assigns		
(2.3.10) Bradley Dean Baldwin Heirs, Devisees, Successors or Assigns <i>(requested LOH 5/8/17)</i>	0.0466 acres 1/864 of 40.24 acres	0.0582%
(2.3.10.1) Bryan Baldwin 4122 Clifton Glendale Rd Spartanburg, SC 29307		
(2.3.10.2) Amber Justus 158 Orr Rd Jackson, TN 39330		
(2.10) Mary Boyd Cook Heirs, Devisees, Successors or Assigns		
(2.10.3) Ercil Darius Cook, Sr. Heirs, Devisees, Successors or Assigns		
(2.10.3.1) Mark Anthony Cook, Sr. Heirs, Devisees Successors or Assigns	0.0466 acres 1/864 of 40.24 acres	0.0582%
(2.10.3.1.1) Mark Anthony Cook, Jr <i>Address Unknown</i>		
(2.10.3.1.2) Daria Mesa Cook <i>Address Unknown</i>		
(3) Lillie Josephine Boyd Heirs, Devisees, Successors or Assigns		
(3.4) Frazier Boyd Heirs, Devisees, Successors or Assigns		
(3.4.1) Mary Jane Boyd	<i>Conveyed by deed 10/20/2002 DB 558/491</i>	
(3.4.1.3) Ellen Josephine Taylor Heirs, Devisees, Successors or Assigns		
(3.4.1.3.5) David James Stratton <i>Address Unknown</i>	0.0466 acres 1/864 of 40.24 acres	0.0582%
(3.4.1.3.6) John Thomas Major <i>Address Unknown</i>	0.0466 acres 1/864 of 40.24 acres	0.0582%
(6) Leah Victoria Barton Heirs, Devisees, Successors or Assigns		
(6.2) Albert A. Barton Heirs, Devisees, Successors or Assigns		
(6.2.1) Sarah J. Barton & Leah C. Barton	<i>Life Estate extinguished</i>	
(6.2.1.1) Francis M. Barton Heirs, Devisees, Successors or Assigns		
(6.2.1.1.1) Hazel Barton Heirs, Devisees, Successors or Assigns		
(6.2.1.1.1.3) Luther Marvin Barton Heirs, Devisees, Successors or Assigns <i>(documentation requested 4/5/17)</i>	0.0205 acres 1/1960 of 40.24 acres	0.0257%
(6.2.1.1.1.3.1) Alta Barton 127 Vine Dr Yorktown, VA 23692		
(6.5) Albert A. Barton Heirs, Devisees, Successors or Assigns		

Exhibit E  
Unit S(-1)  
Docket #VGOB 17-0718-4136  
List of Conflicting Owners/Claimants that require escrow

	Acres In Unit	Percent of Unit
(6.5.1) Sarah J. Barton & Leah C. Barton	<i>Life Estate extinguished</i>	
(6.5.1.1) Francis M. Barton Heirs, Devises, Successors or Assigns		
(6.5.1.1.1) Hazel Barton Heirs, Devises, Successors or Assigns		
(6.5.1.1.1.3) Luther Marvin Barton Heirs, Devises, Successors or Assigns <i>(documentation requested 4/5/17)</i>	0.0205 acres 1/1960 of 40.24 acres	0.0257%
(6.5.1.1.1.3.1) Alta Barton 127 Vine Dr Yorktown, VA 23692		
<b><u>OIL &amp; GAS OWNERSHIP</u></b>		
Josephine Boyd Heirs, Devises, Successors or Assigns, et al. <i>(previously FMF Boyd) (106 Acre Tract)</i>	40.24 acres	50.3000%
(1) Hester Boyd Heirs, Devises, Successors or Assigns		
(1.2) Henry Boyd Heirs, Devises, Successors or Assigns		
(1.2.9) Alfred E. Boyd Heirs, Devises, Successors or Assigns		
(1.2.9.1) Margie Boyd Wenner PO Box 313 Davenport, VA 24239 <i>(Bad Address)</i>	<i>Life estate in 1/3 of 1/441</i>	
(2) Marion Rendue Boyd Heirs, Devises, Successors or Assigns		
(2.3) Leah Vernie Boyd Baldwin Heirs, Devises, Successors or Assigns		
(2.3.10) Bradley Dean Baldwin Heirs, Devises, Successors or Assigns <i>(requested LOH 5/8/17)</i>	0.0466 acres 1/864 of 40.24 acres	0.0582%
(2.3.10.1) Bryan Baldwin 4122 Clifton Glendale Rd Spartanburg, SC 29307		
(2.3.10.2) Amber Justus 158 Orr Rd Jackson, TN 39330		
(2.10) Mary Boyd Cook Heirs, Devises, Successors or Assigns		
(2.10.3) Ercil Darius Cook, Sr. Heirs, Devises, Successors or Assigns		
(2.10.3.1) Mark Anthony Cook, Sr. Heirs, Devises, Successors or Assigns	0.0466 acres 1/864 of 40.24 acres	0.0582%
(2.10.3.1.1) Mark Anthony Cook, Jr <i>Address Unknown</i>		
(2.10.3.1.2) Darla Mesa Cook <i>Address Unknown</i>		
(3) Lillie Josephine Boyd Heirs, Devises, Successors or Assigns		
(3.4) Frazier Boyd Heirs, Devises, Successors or Assigns		
(3.4.1) Mary Jane Boyd	<i>Conveyed by deed 10/20/2002 DB 556/491</i>	
(3.4.1.3) Ellen Josephine Taylor Heirs, Devises, Successors or Assigns		
(3.4.1.3.5) David James Stratton <i>Address Unknown</i>	0.0466 acres 1/864 of 40.24 acres	0.0582%
(3.4.1.3.6) John Thomas Major <i>Address Unknown</i>	0.0466 acres 1/864 of 40.24 acres	0.0582%
(6) Leah Victoria Barton Heirs, Devises, Successors or Assigns		
(6.2) Albert A. Barton Heirs, Devises, Successors or Assigns		
(6.2.1) Sarah J. Barton & Leah C. Barton	<i>Life Estate extinguished</i>	
(6.2.1.1) Francis M. Barton Heirs, Devises, Successors or Assigns		
(6.2.1.1.1) Hazel Barton Heirs, Devises,		

Exhibit E  
Unit S(-1)  
Docket #VGOB 17-0716-4136  
List of Conflicting Owners/Claimants that require escrow

	Acres in Unit	Percent of Unit
Successors or Assigns		
(6.2.1.1.1.3) Luther Marvin Barton Heirs, Devises, Successors or Assigns <i>(documentation requested 4/5/17)</i>	0.0205 acres 1/1960 of 40.24 acres	0.0257%
(6.2.1.1.3.1) Alta Barton 127 Vine Dr Yorktown, VA 23692		
(6.5) Albert A. Barton Heirs, Devises, Successors or Assigns		
(6.5.1) Sarah J. Barton & Leah C. Barton	<i>Life Estate extinguished</i>	
(6.5.1.1) Francis M. Barton Heirs, Devises, Successors or Assigns		
(6.5.1.1.1) Hazel Barton Heirs, Devises, Successors or Assigns		
(6.5.1.1.3) Luther Marvin Barton Heirs, Devises, Successors or Assigns <i>(documentation requested 4/5/17)</i>	0.0205 acres 1/1960 of 40.24 acres	0.0257%
(6.5.1.1.3.1) Alta Barton 127 Vine Dr Yorktown, VA 23692		
	Acreage in Unit Percentage of Unit	0.2274 0.2842%

Exhibit EE  
Unit S(-1)  
Docket #VGOB 17-0718-4136  
List of all Owners/Claimants with Royalty Splits/Court Orders/HB2058

	Acres in Unit	Percent of Unit
<b><u>Tract #3 - 12.48 acres</u></b>		
<b><u>COAL OWNERSHIP</u></b>		
(1) Levisa Coal Company, Tr. 23 <i>(139.97 Acre Tract)</i> c/o John C. Irvin, Managing Partner 4710 Hunterwood Circle Richmond, TX 77406	12.48 acres	15.6000%
<b><u>OIL &amp; GAS OWNERSHIP</u></b>		
(1) John W. Pobst, Jr., et al. <i>(139.97 Acre Tract)</i>	12.48 acres	15.6000%
(a) Fairview Limited Partnership c/o John C. Irvin, Managing Partner 4710 Hunterwood Circle Richmond, TX 77406	3.12 acres 1/4 of 12.48 acres	3.9000%
(b) CIPL, LP 4710 Hunterwood Circle Richmond, TX 77406	1.04 acres 1/12 of 12.48 acres	1.3000%
(c) F.H. Combs, II Testamentary Trust c/o Trustees P.O. Box 841 Tazewell, VA 24651	1.04 acres 1/12 of 12.48 acres	1.3000%
(d) Martha E. Combs c/o Benjamin F. Edwards & Co. 126 West Main St Tazewell, VA 24651	1.04 acres 1/12 of 12.48 acres	1.3000%
(e) John W. Pobst, Jr. Box 86 Revere, PA 18953	1.04 acres 1/12 of 12.48 acres	1.3000%
(f) Virginia Linwick 4324 South Ball Rd Veradale, WA 99037	1.04 acres 1/12 of 12.48 acres	1.3000%
(g) W. Kent Pobst Trust		
(g.1) Richard K. Pobst 39 Waterside Dr. Cartersville, GA 30121	1.04 acres 1/12 of 12.48 acres	1.3000%
(g.2) Catherine Pobst c/o Lynn R. Quick 111 Postelle Street Cartersville, GA 30120	1.04 acres 1/12 of 12.48 acres	1.3000%
(h) Meredith E. Jennings 2418 West Linden Street Nashville, TN 37212	2.08 acres 1/6 of 12.48 acres	2.6000%
	<b>Acreege in Tract</b>	<b>12.4800</b>
	<b>Percentage of Tract</b>	<b>15.6000%</b>

**Tract #4 - 27.05 acres**

**COAL OWNERSHIP**

(1) Levisa Coal Company, Tr. 81C <i>(287.00 Acre Tract)</i> c/o John C. Irvin, Managing Partner 4710 Hunterwood Circle Richmond, TX 77406	27.05 acres	33.8125%
---	-------------	----------

Exhibit EE  
Unit S(-1)  
Docket #VGOB 17-0718-4136  
List of all Owners/Claimants with Royalty Splits/Court Orders/HB2058

	Acres in Unit	Percent of Unit
<b>OIL &amp; GAS OWNERSHIP</b>		
(1) John W. Pobst, Jr., et al. <i>(287.00 Acre Tract)</i>	27.05 acres	33.8125%
(a) Fairview Limited Partnership c/o John C. Irvin, Managing Partner 4710 Hunterwood Circle Richmond, TX 77406	6.76 acres 1/4 of 27.05 acres	8.4531%
(b) CIPL, LP 4710 Hunterwood Circle Richmond, TX 77406	2.25 acres 1/12 of 27.05 acres	2.8177%
(c) F.H. Combs, II Testamentary Trust c/o Trustees P.O. Box 841 Tazewell, VA 24651	2.25 acres 1/12 of 27.05 acres	2.8177%
(d) Martha E. Combs c/o Benjamin F. Edwards & Co. 126 West Main St Tazewell, VA 24651	2.25 acres 1/12 of 27.05 acres	2.8177%
(e) John W. Pobst, Jr. Box 86 Revere, PA 18953	2.25 acres 1/12 of 27.05 acres	2.8177%
(f) Virginia Linwick 4324 South Ball Rd Veradale, WA 99037	2.25 acres 1/12 of 27.05 acres	2.8177%
(g) W. Kent Pobst Trust		
(g.1) Richard K. Pobst 39 Waterside Dr. Cartersville, GA 30121	2.25 acres 1/12 of 27.05 acres	2.8177%
(g.2) Catherine Pobst c/o Lynn R. Quick 111 Postelle Street Cartersville, GA 30120	2.25 acres 1/12 of 27.05 acres	2.8177%
(h) Meredith E. Jennings 2418 West Linden Street Nashville, TN 37212	4.51 acres 1/6 of 27.05 acres	5.6354%
	<b>Acreege in Tract</b>	<b>27.0500</b>
	<b>Percentage of Tract</b>	<b>33.8125%</b>
	<b>Total Acreege in Unit</b>	<b>39.5300</b>
	<b>Total Percentage of Unit</b>	<b>49.4125%</b>

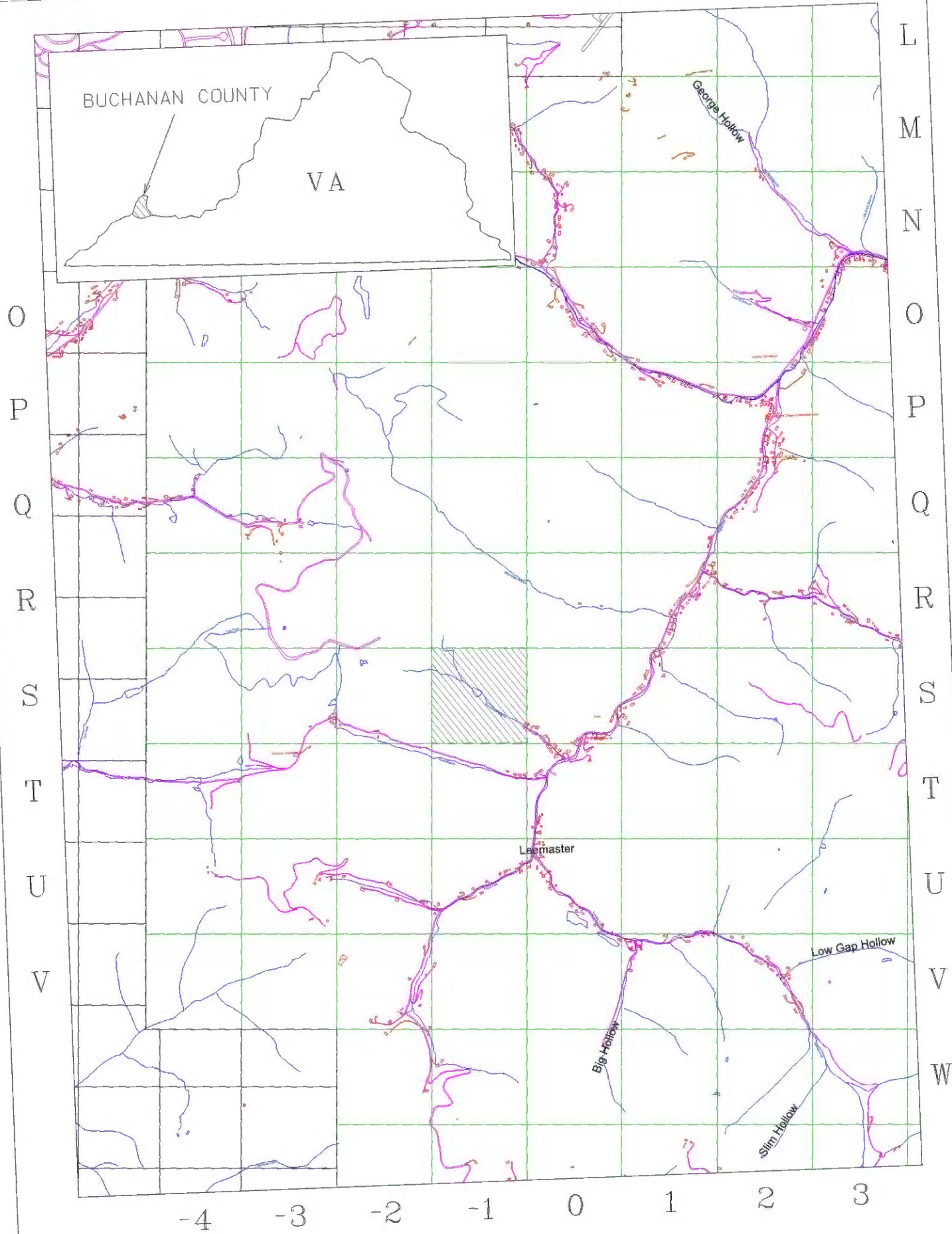

EXHIBIT A1  
UNIT S(-1)  
VGOB 17-0718-4136