

BEFORE THE VIRGINIA GAS AND OIL BOARD

PETITIONER: EQT Production Company

DIVISION OF GAS AND OIL

DOCKET NO: VGOB 98-0324-0645-02

RELIEF SOUGHT: (1) DISBURSEMENT FROM ESCROW REGARDING TRACT(S) A portion of 005, A portion of 006, A portion of 015, A portion of 018, 020 (2) AND AUTHORIZATION FOR DIRECT PAYMENT OF ROYALTIES (3) AND DISMISSAL OF COAL OWNERS PURSUANT TO CODE OF VIRGINIA SECTION 45.1-361.22:2.

HEARING DATE: July 18, 2017

TAX ID NUMBERS: Tax Map Identification Numbers for all parcels affected by this petition are shown on: Exhibit E - Exhibit EE

DRILLING UNIT: VC-3407

WISE COUNTY, VIRGINIA

PETITION FOR ORDER OF DISBURSEMENT OF ESCROW FUNDS

1. Petitioner and its counsel

Petitioner is EQT Production Company, 625 Liberty Avenue, EQT Plaza, Suite 1700, Pittsburgh, PA 15222, 412-395-3921. Petitioner's counsel is James Kaiser, Wilhoit and Kaiser Law Firm, 220 Broad Street, Suite 210, Kingsport, TN 37660 .

2. Relief Sought

Petition for disbursement of funds on behalf of owners in Tracts 5, 6, 15, 18 & 20, who have turned in their W9s, pursuant to House Bill # 2058.

3. Legal Authority

Va. Code Ann. § 45.1-361.1 et seq., 4 VAC 25-160-140., and relevant Virginia Gas and Oil Board Orders ("Board") heretofore promulgated pursuant to law.

4. Type of Well(s)

Coalbed Methane

5. Factual basis for relief requested

Petition for disbursement of funds on behalf of owners in tracts 5, 6, 15, 18 and 20 who have turned in their W9s in Well VC-3407, VGOB 98/03/24-0645 pursuant to House Bill # 2058

6. Attestation

The foregoing Petition to the best of my knowledge, information, and belief is true and correct.

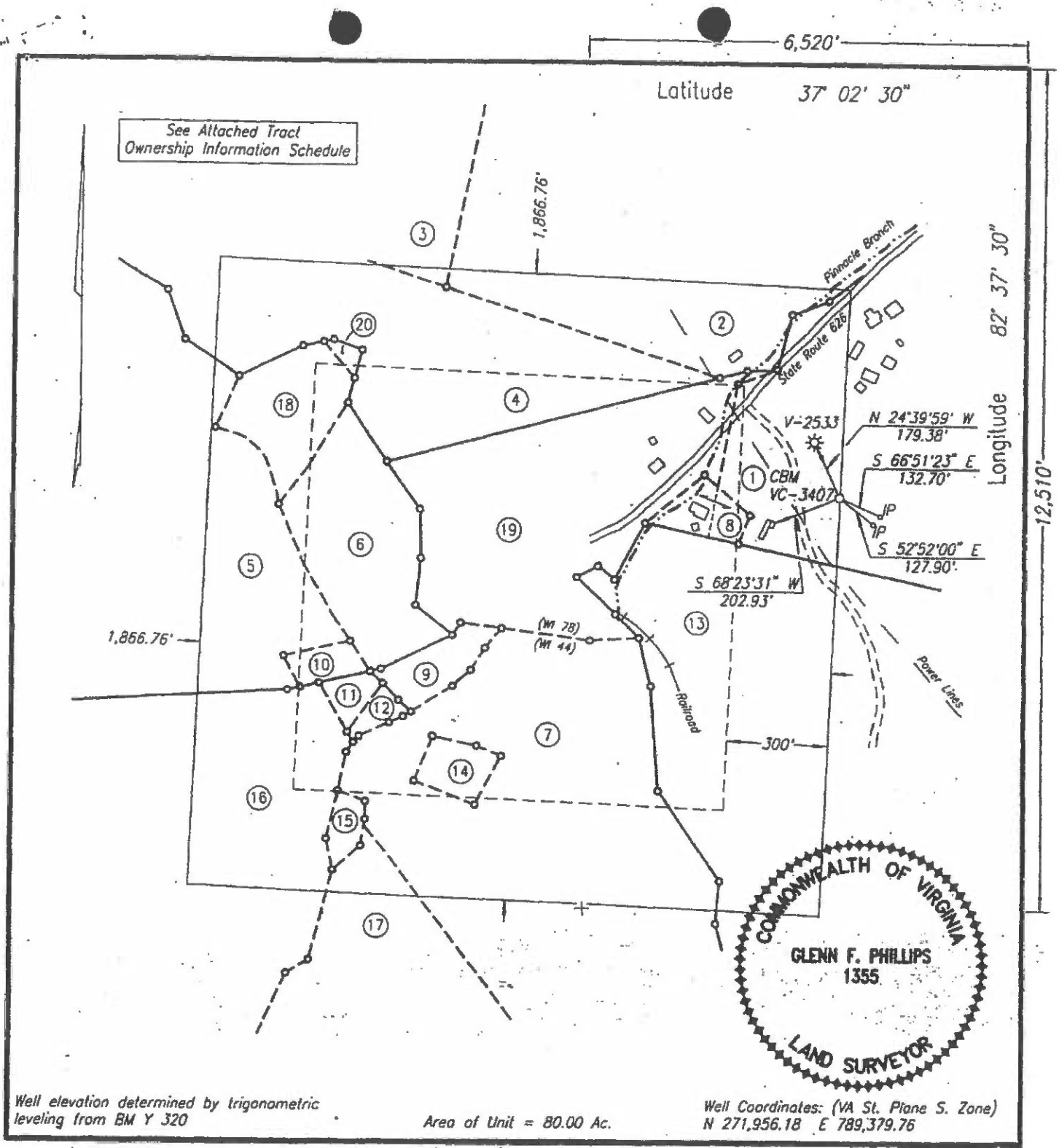

WELL LOCATION PLAT

COMPANY Equitable Resources Energy Company WELL NAME AND NUMBER VC-3407
 TRACT NO. ① Ls. 223065L ELEVATION 2299.26 QUADRANGLE Flat Gap
 COUNTY Wise DISTRICT Gladeville SCALE 1" = 400' DATE 2-06-1998

This Plat is a new plat x; an updated plat ; or a final location plat
 + Denotes the location of a well on United States topographic Maps, scale 1 to 24,000, latitude and longitude lines being represented by border lines as shown.

Glenn F. Phillips
 Licensed Professional Engineer or Licensed Land Surveyor

**VC-3407 PLAT
TRACT OWNERSHIP INFORMATION SCHEDULE**

- 1 . Lease No. 223065L
Bertha Mae Triplett - surface, oil & gas
37 Acres
Lease No. 244943L
ANR Coal Company, LLC - coal (WI-78)
342.729 Acres
Gas 4.83 Ac. 6.04%

- 2 . Lease No. 223096L / Tk. 732
Penn Virginia Resources Corporation - oil & gas
Penn Virginia Coal Company - coal (except Dorchester Seam & above)
Delta Resources, Inc. - coal (Dorchester Seam & above)
J.R. Wampler
93.90 Acres
Gas 4.48 Ac. 5.60%

- 3 . Lease No. 223096L / Tk. 698
Penn Virginia Resources Corporation - oil & gas
Penn Virginia Coal Company - coal (except Dorchester Seam & above)
Delta Resources, Inc. - coal (Dorchester Seam & above)
Henry Kilgore
61.24 Acres
Gas 0.12 Ac. 0.15%

- 4 . Lease No. 223096L / Tk. 744
Penn Virginia Resources Corporation - oil & gas
Penn Virginia Coal Company - coal (except Dorchester Seam & above)
Delta Resources, Inc. - coal (Dorchester Seam & above)
C.A. Day
14.05 Acres
Gas 10.18 Ac. 12.73%

- 5 . Lease No. 243910L (Partial Int. Leased)
Lola Wells Jones Est. - oil & gas
30.21 Acres
Lease No. 244943L
ANR Coal Company, LLC - coal (WI-81)
82.680 Acres
Gas 5.05 Ac. 6.31%

6 . Lease No. 244266L (Partial Int. Leased)
Wade H. Roberts Est. Successors & Assigns - oil & gas
4.76 Acres
Lease No. 244943L
ANR Coal Company, LLC - coal (WI-81)
82.680 Acres
Gas 4.68 Ac. 5.85%

7 . Lease No. 244943L
ANR Coal Company, LLC - oil & gas (WI-44)
V. C. & I. Co.
34.71 Acres
ANR Coal Company, LLC - coal (WI-44)
106.947 Acres
Gas 13.98 Ac. 17.47%

8 . Lease No. 244537L
Cordella Burrell - oil & gas
1 Acre
Lease No. 244943L
ANR Coal Company, LLC - coal (WI-78)
342.729 Acres
Gas 0.76 Ac. 0.95%

9 . William Crawford & wife - oil & gas
Lease No. 244943L
ANR Coal Company, LLC - coal (WI-44)
106.947 Acres
Gas 1.01 Ac. 1.26%

*245308L01
Blanche L. Gibson*

10 . Lease No. 244497L
Free-Will Baptist Church - oil & gas
0.49 Acres
Lease No. 244943L
ANR Coal Company, LLC - coal (WI-81)
82.131 Acres
Gas 0.48 Ac. 0.60%

11 . Lease No. 244328L
George Barnette, Jr. - oil & gas
Lease No. 244943L
ANR Coal Company, LLC - coal (WI-44)
106.947 Acres
Gas 0.39 Ac. 0.49%

- 12 . Lease No. 244499L
Bethal Jessie Brock & wife - oil & gas
Lease No. 244943L
ANR Coal Company, LLC - coal (WI-44)
106.947 Acres
Gas 0.30 Ac. 0.38%
- 13 . Lease No. 223010L
ANR Coal Company, LLC - surface, coal, oil & gas
WI-78 H.D. Roberts
53.258 Acres
Gas 13.01 Ac. 16.25%
- 14 . Lease No. 244265L
Larry D. & Rhonda K. Yonce - oil & gas
0.70 Acres
Lease No. 244943L
ANR Coal Company, LLC - coal (WI-44)
106.947 Acres
Gas 0.73 Ac. 0.91%
- 15 . Lease No. 244344L (Partial Int. Leased)
Joseph L. & Desta V. Maggard Heirs - oil & gas
0.47 Acres
Lease No. 244943L
ANR Coal Company, LLC - coal (WI-44)
106.947 Acres
Gas 0.40 Ac. 0.50%
- 16 . Lease No. 223010L
ANR Coal Company, LLC - surface, coal, oil & gas
WI-44 W.R. & R.F. Davidson
71.360 Acres
Gas 5.75 Ac. 7.19%
- 17 . Lease No. 223096L / Tk. 760
Penn Virginia Resources Corporation - oil & gas
E.M. Day
51.06 Acres
Lease No. 244943L
ANR Coal Company, LLC - coal (WI-44)
106.947 Acres
Gas 0.63 Ac. 0.79%

VC-3407 Tract Info

- 18 . Lease No. 244959L (Partial Int. Leased)
Lola Wells Jones Estate - oil & gas
1.75 Acres
Lease No. 244943L
ANR Coal Company, LLC - coal (WI-81)
82.131 Acres
Gas 2.33 Ac. 2.92%

- 19 . Lease No. 244943L
ANR Coal Company, LLC - oil & gas 15.29 Acres
Lease No. 244943L
ANR Coal Company, LLC - coal (WI-78)
342.729 Acres
Gas 10.76 Ac. 13.45%

- 20 . Steinman Development Corporation - oil & gas
0.25 Acres
Lease No. 244943L
ANR Coal Company, LLC - coal (WI-81)
82.131 Acres
Gas 0.13 Ac. 0.16%

015 Tract 015 (total acreage)

0.4000

6	015	Windell Larry Hunsucker & Earlene Hunsucker\PO Box 552, Wise, VA 24293-0552		0.0040	100.00%	0.0040	0.0427%	\$8.28
7	015	Pamela & Phillip Perry\257 Guytana Dr., Clintwood, VA 24228		0.0040	100.00%	0.0040	0.0427%	\$8.28

018 Tract 018 (total acreage)

2.3300

1	018	Belinda Wheatley\PO Box 2222, Coeburn, VA 24230-2222		0.0148	100.00%	0.0148	0.1579%	\$30.63
2	018	Banis P. Hill & Cecil Hill\6502 Union Hall Road, Norton, VA 24273		0.0221	100.00%	0.0221	0.2359%	\$45.74
3	018	Dwight Richard Peters & Katherine Louise Peters\75 Wallace Place, Bristol, VA 24201		0.0031	100.00%	0.0031	0.0331%	\$6.42
4	018	Paul Phipps & Mary Phipps\2375 Bass Blvd., Geneva, FL 32732		0.0670	100.00%	0.0670	0.7150%	\$138.66
5	018	Annette Phipps Underwood\RR2, Box 932, Wise, VA 24293		0.0670	100.00%	0.0670	0.7150%	\$138.66
6	018	Michael & Lois Jean Mullins\PO Box 2, Wise, VA 24293-0002		0.0670	100.00%	0.0670	0.7150%	\$138.66
7	018	Jennifer Mullins Hibbits & Paul D. Hibbits\PO Box 5, Wise, VA 24293-0005		0.0670	100.00%	0.0670	0.7150%	\$138.66
8	018	Deborah & Roger Skeen\16352 C Daniels Road, Bayminettee, AL 36507		0.0369	100.00%	0.0369	0.3938%	\$76.37
9	018	Teresa M. Peters Greear\428 Brookside Dr., Elizabethton, TN 37643		0.0031	100.00%	0.0031	0.0331%	\$6.42

020 Tract 020 (total acreage)

0.1300

1	020	Steinman Development Co\c/o Shane Zimmerman, 8 West King Street, PO Box 128, Lancaster, PA 17608-0128		0.1300	100.00%	0.1300	1.3874%	\$269.05
---	-----	---	--	--------	---------	--------	---------	----------

Wells contributing to the escrow account: VC-3407 W/PL

EXHIBIT "B"
VC-3407
VGOB 98/03/24-0645
Revised 3/30/2017

<u>TRACT</u>	<u>LESSOR</u>	<u>LEASE STATUS</u>	<u>INTEREST WITHIN UNIT</u>	<u>GROSS ACREAGE IN UNIT</u>
<u>Gas Estate Only</u>				
1	<u>Bertha Mae Triplett Heirs</u> <i>*See Bertha Triplett Death Certificate and AOH</i>	Leased 223065L01		
	Evelyn Patricia Triplett 9405 Sunshine School Rd. Woodford, VA 22580-2603		1.510000%	1.2075
	<u>Carl Triplett Jr Heirs</u>			
	Andrea M. Triplett P O Box 36 Norton, VA 24273-0036		0.755000%	0.6038
	Tina Brooks 235 Gilmer Subdivision Road Lebanon, VA 24266-0000		0.755000%	0.6038
	<u>Roy Triplett Heirs</u>			
	Curtis Roy Triplett 478 George Allen road Surgoinsville, TN 37873		0.377500%	0.3019
	James E Triplett I (aka Elwood Triplett) 550 Alexandria Circle NW Norton, VA 24273-2001		0.377500%	0.3019
	Amber Royelle Triplett P O Box 2433 Wise, VA 24293-2433		0.377500%	0.3019
	Carl Westley Triplett P O Box 2433 Wise, VA 24293-2433		0.377500%	0.3019

Marty Joseph Triplett Heirs

Heirs of Marty Jay Triplett 0.503334% 0.4025
Unknown/Unlocatable

Christy Skeens
103 Meades Drive
Castlewood, VA 24224-5467

Sterling Royalties, LLC 0.251667% 0.2013
PO Box 64156
Colorado Springs, CO 80962-4156

Western Royalties, LLC 0.251667% 0.2013
PO Box 60364
Colorado Springs, CO 80960-0364

Timothy Joseph Triplett
PO BOX 833
WISE, VA 24293-0833

Sterling Royalties, LLC 0.251667% 0.2013
PO Box 64156
Colorado Springs, CO 80962-4156

Western Royalties, LLC 0.251667% 0.2013
PO Box 60364
Colorado Springs, CO 80960-0364

Tract 1 Totals **6.040000%** **4.8300**

2 Penn Virginia Corporation Leased 5.600000% 4.4800
c/o Penn Virginia Resources Corp 223096L01
999 Executive Park Blvd, Suite 300 Tr 732
Kingsport, TN 37660

Tract 2 Totals **5.600000%** **4.4800**

3 Penn Virginia Corporation Leased 0.150000% 0.1200
c/o Penn Virginia Resources Corp 223096L01
999 Executive Park Blvd, Suite 300 Tr 698
Kingsport, TN 37660

Tract 3 Totals **0.150000%** **0.1200**

4	Penn Virginia Corporation c/o Penn Virginia Resources Corp 999 Executive Park Blvd, Suite 300 Kingsport, TN 37660	Leased 223096L01 Tr 744	12.730000%	10.1800
---	--	-------------------------------	------------	---------

Tract 4 Totals

12.730000%	10.1800
-------------------	----------------

5 Lola Wells Jones Estate

Carolyn Sue Smith and Harry Wayne Smith 2811 Burton Ford Road St. Paul, VA 24283-3309	Leased 243910L01	0.033303%	0.0267
--	---------------------	-----------	--------

Betty B Frazer 2657 Red Leaf Dr Lexington, KY 40509-1742	Leased 243910L02	0.083257%	0.0666
--	---------------------	-----------	--------

<u>Estate of Donald & Verna J. Peters</u> Belinda Wheatley PO Box 2222 Coeburn, VA 24230-2222 *See estate docs	Leased 243910L03	0.040241%	0.0321
--	---------------------	-----------	--------

Joe & Karen Peters 4301-D Burns Creek Road Coeburn, VA 24230-6310	Leased 243910L04	0.040241%	0.0321
---	---------------------	-----------	--------

Wilma L Marshall and Michael J Marshall 4525 James Road Norton, VA 24273-4223	Leased 243910L05	0.059945%	0.0480
--	---------------------	-----------	--------

Lena & Frederick Dean 6650 Salyer Road Norton, VA 24273-3822	Leased 243910L06	0.059945%	0.0480
--	---------------------	-----------	--------

Glen Gardner and Renita Gardner 6541 Union Hall Road Norton, VA 24273-3817	Leased 243910L07	0.059945%	0.0480
--	---------------------	-----------	--------

Banis P Hill and Cecil Hill 6502 Union Hall Rd Norton, VA 24273-3816	Leased 243910L08	0.059945%	0.0480
---	---------------------	-----------	--------

Jeffrey Wayne Peters and Debra Peters 16187 Baytree Road Bristol, VA 24202	Leased 243910L09	0.008325%	0.0067
--	---------------------	-----------	--------

Dwight Richard Peters and Katherine Louise Peters 75 Wallace Place Bristol, VA 24201-1943	Leased 243910L10	0.008325%	0.0067
Billie Dale Cress aka Willie Dale Cress PO Box 963 Wise, VA 24293-0963	Leased 243910L12	0.059945%	0.0480
Gary E & Maria L Peters 7511 Melissa Lane Williamsburg, VA 23188-9319	Leased 243910L14	0.008326%	0.0067
<u>Hansford Mullins Estate</u>			
Jerry Mullins and Mae Mullins 20469 Broad Run Drive Sterling, VA 20165-2514	Unleased	0.181412%	0.1451
Paul Phipps and Mae Phipps 2375 Bass Blvd Geneva, FL 32732-9713	Unleased	0.181412%	0.1452
<u>Mary Mullins Hamm Heirs</u> Unknown	Unleased	0.181412%	0.1452
Virginia Mullins Baker & Jerry Franklin Baker PO Box 148 Wise, VA 24293-0148	Unleased	0.181412%	0.1452
Annette Phipps Underwood 6605 Birchfield Road Wise, VA 24293-6533	Unleased	0.181412%	0.1452
Dennis Mullins and Linda Mullins PO Box 3156 Wise, VA 24293-3156	Unleased	0.181413%	0.1452
Randy & Joan Mullins 7017B Mullins Road Wise, VA 24293-6813	Unleased	0.181413%	0.1452
Michael & Lois Jean Mullins PO Box 2 Wise, VA 24293-0002	Unleased	0.181413%	0.1452
Teresa Mullins Wendle and William Wendle PO Box 2627 Wise, VA 24293-2627	Unleased	0.181413%	0.1452

Jennifer Mullins Hibbits and Paul D Hibbits PO Box 5 Wise, VA 24293-0005	Unleased	0.181413%	0.1452
Prudy Mullins Kilgore 7311 Rocky Fork Road Wise, VA 24293-7201	Leased 243910L15	0.374656%	0.2998
Jeanette Mullins Craft and Ewing Craft 7277 Rocky Fork Road Wise, VA 24293-7249	Leased 243910L16	0.374656%	0.2998
Moselle & Charles Hunsucker PO Box 454 Norton, VA 24273-0454	Leased 243910L17	0.374656%	0.2998
Grace M Bentley Unknown	Unleased	0.374656%	0.2998
<u>Edison Gardner Heirs</u> <i>*Unknown</i>	Leased 243910L20	0.149862%	0.1199
Kyle & Shirley Gardner 6304 Lake Breeze Road Wise, VA 24293-5809	Leased 243910L17	0.149862%	0.1199
<u>Mildred Honeycutt Baker Heirs</u> <i>*Unknown</i>	Leased 243910L17	0.149862%	0.1199
<u>Margaret N Hollingsworth Heir</u> <i>*See Margaret N Hollingsworth AOH</i>			
<u>Chantel Dawn Hatfield Heir</u> <i>*See Chantel Dawn Hatfield AOH</i>			
Randy Hatfield 1269 Casco Bay Circle Cicero, IN 46034-9412	Leased 243910L23	0.149862%	0.1199
<u>Alva Gardner Sturgill Estate</u>			
Baxter J Sturgill 9242A Rat Creek Road Pound, VA 24279-2930	Leased 243910L24	0.099908%	0.0799
<u>Elmer Bowman Heirs</u> <i>*Unknown</i>	Leased 243910L24	0.099908%	0.0800

Heirs of Sally Barbara Hall aka Barbara Hall *Unknown	Leased 243910L24	0.099909%	0.0800
<u>Emerson & Dolly Gardner Heirs</u>			
Ronnie L & Joyce Gardner 6730 North Fork Road Pound, VA 24279-2824	Leased 243910L25	0.099909%	0.0800
Sharon C Mullins 200 6th Street NW Apt 209 Norton, VA 24273-1950	Leased 243910L25	0.099909%	0.0800
Deborah & Roger Skeen 16352 C Daniels Road Bayminettee, AL 36507-8317	Leased 243910L25	0.099909%	0.0800
<u>Ada & Joe Dingus Heirs</u> *Unknown	Leased 243910L26	0.187328%	0.1499
<u>Lonnie & Florence Hall Heirs</u> *Unknown	Unleased	0.187328%	0.1499
<u>Betty J Hall Heirs</u> *Unknown	Leased 243910L28	0.187328%	0.1500
<u>Ernest Hall and Stella Hall Heirs</u> *Unknown	Leased 243910L29	0.187328%	0.1500
<u>Roy & Patricia Ann Hall Heirs</u> *Unknown	Leased 243910L30	0.062443%	0.0499
Muriel & Tommy Dingus 9606 Bright Hope Road Chesterfield, VA 23838-5227	Leased 243910L31	0.062443%	0.0500
George & Dolores Hall 2506 Craig Store Road Afton, VA 22920-2015	Leased 243910L32	0.062444%	0.0500
Doyle & Bonnie Frazer 401 Deer Trail Cr New Tazewell, TN 37825-2435	Leased 243910L33	0.104071%	0.0833
Stuart E Hall Jr & Marilyn Jane Hall 3413 Ironwood Road Knoxville, TN 37921-1509	Leased 243910L34	0.062443%	0.0499
Jeanne Jennings Melton Unknown/Unlocatable	Leased 243910L35	0.062443%	0.0500

Brenda & Bobby Pruitt 1313 9th Avenue SE Decatur, AL 35601-4229	Leased 243910L36	0.062444%	0.0500
EQT Corporation 625 Liberty Avenue Pittsburgh, PA 15222-3111		0.040240%	0.0323
Rita & Bill Dotson 122 Ridgemont Road Johnson City, TN 37601 <i>Elected Carried Interest</i>			
Teresa M Peters Greear 16187 Baytree Road Bristol, VA 24202	Leased 243910L13	0.008325%	0.0066

Tract 5 Totals

6.310000% 5.0500

6

Wade H Roberts Estate

Richard & Dorothy Roberts Heirs Unknown/Unlocatable	Leased 244266L15	0.130000%	0.1040
Wade M & Eva Lee Roberts Unknown/Unlocatable	Leased 244266L02	0.130000%	0.1040
Jane Roberts 103 Pinehurst Drive Bradenton, FL 34210-4500	Leased 244266L09	0.130000%	0.1040
Mary Jane Turley & MDJ Turley Heirs Unknown/Unlocatable	Leased 244266L07	0.130000%	0.1040
Fay & M.O. Williams Unknown/Unlocatable	Leased 244266L01	0.130000%	0.1040
<u>Gay Freeman Heirs</u>			
Eunice F Williams 100 Williams Lane Pittsburgh, PA 15238-1174	Leased 244266L16	0.043334%	0.0347
Rita & Jimmy Odum 180 Warwick Green Road Winston Salem, NC 27104-1945	Leased 244266L16	0.043333%	0.0347
Ronald & Luanne Freeman PO Box 33 Wise, VA 24293	Leased 244266L16	0.043333%	0.0346

<u>Everett Arthur Heirs</u>			
Gwendolyn L. Crouser 1578 Kanawha Blvd. E, 1-C Charleston, WV 25311-0000	Leased 244266L05	0.065000%	0.0520
Margaret R Wissler Heirs Unknown/Unlocatable		0.065000%	0.0520
Frank A Nickels Jr and Patricia Nickels 1123 Shawnee Ave Big Stone Gap, VA 24219	Leased 244266L13	0.043334%	0.0347
Corinne H Hill Shearer & John Shearer Unknown/Unlocatable	Leased 244266L23	0.043334%	0.0347
Tela N Bayless 3013 Dell Drive Hermitage, TN 37076-3802	Leased 244266L08	0.043333%	0.0347
Richard & Debra Mahaffey 238 Clearwater Drive Kingsport, TN 37664-5137	Leased 244266L22	0.043333%	0.0347
Eunice & Charles Settles 301 Commerce Street, Unit 2 Havre De Grace, MD 21078-3641	Leased 244266L14	0.043333%	0.0346
Donald M Mahaffey 161 Hicks Acres Drive Johnson City, TN 37615-4129	Leased 244266L17	0.043333%	0.0346
Mary Ann & David Leonard 5108 Bloomingdale Road Kingsport, TN 37660	Leased 244266L10	0.585000%	0.4680
Lucy Price 398 Stonebridge Dr Blue Ridge, VA 24064-1558	Leased 244266L11	0.585000%	0.4680
<u>Karl Roberts Heirs</u>			
Helen F Roberts (<i>Life Estate - DOD 11/20/2001</i>)	Leased 244266L19	0.000000%	0.0000 Life Estate
Joe H & Lona W Roberts PO Box 1438 Wise, VA 24293-1438	Leased 244266L18	0.146250%	0.1170
Wade H &/or Betty Roberts Unknown/Unlocatable	Leased 244266L12	0.146250%	0.1170

	Wade H Roberts, Committee for Carl Roberts Jr (Incompetent) Unknown/Unlocatable	Leased 244266L24	0.146250%	0.1170
	Wade H Roberts, Committee for Robert Martin Roberts (Incompetent) Unknown/Unlocatable	Leased 244266L25	0.146250%	0.1170
	Doris Roberts 175 Old Andersonville Pike Heiskell, TN 37754	Leased 244266L21	0.146250%	0.1170
	Mary R Bragg Heirs Unknown/Unlocatable	Leased 244266L03	0.146250%	0.1170
	Martha Ann Holyfield and James W Holyfield 3333 E Florida Avenue #64 Denver, CO 80210-2519	Leased 244266L04	0.146250%	0.1170
	Lillian Stallard Heirs Unknown/Unlocatable	Leased 244266L20	0.585000%	0.4680
	<u>Mary Jane Tobler Estate</u> Kirk Russell Tobler 24076 Chatenay Lane Murrieta, CA 92562	Leased 244266L06	0.585000%	0.4680
	Heirs of Maude Roberts Bruce Unknown	Unleased	1.170000%	0.9360
	<u>Ruth Beth Bray Heirs</u> Charles Willard Unknown	Unleased	0.048750%	0.0390
	Michael Bray Unknown	Unleased	0.048750%	0.0390
	Scott Bray Unknown	Unleased	0.048750%	0.0390
Tract 6 Totals			5.850000%	4.6800
7	ANR Coal Company LLC PO Box 1871 Roanoke, VA 24008	Leased 244943L01 Tr. WI-44	17.470000%	13.9800
Tract 7 Totals			17.470000%	13.9800

8	Cordella Burrell, Widow				
	Carleen Tackett PO Box 2921 Wise, VA 24293-2921	Leased 244537L01	0.950000%	0.7600	
Tract 8 Totals			0.950000%	0.7600	
9	Blanche L Gibson 6659 Union Hall Road Norton, VA 24273-3819	Leased 245308L01	1.260000%	1.0100	
Tract 9 Totals			1.260000%	1.0100	
10	Freewill Baptist Church PO Box 701 Norton, VA 24273	Leased 244497L01	0.600000%	0.4800	
Tract 10 Totals			0.600000%	0.4800	
11	George W Barnette Jr Irrevocable Administrative Trust Shirley E. Barnette, Trustee PO Box 1190 Wise, VA 24293-1190	Leased 244328L01	0.490000%	0.3900	
Tract 11 Totals			0.490000%	0.3900	
12	Bethel Jesse Brock & Peggy Brock 6223 Bearcreek Meadow Drive Wise, VA 24293-4434	Leased 244499L01	0.380000%	0.3000	
Tract 12 Totals			0.380000%	0.3000	
13	ANR Coal Company, LLC PO Box 1871 Roanoke, VA 24008	Leased 244943L01 Tr. WI 78	16.250000%	13.0100	
Tract 13 Totals			16.250000%	13.0100	
14	Larry D & Rhonda K Younce (owners thru 6/1999) 0.7 acres 922 Bays Mountain Road Knoxville, TN 37920	Leased 244265L01	0.910000%	0.7300	
	Heirs of Howard Clark and Cordella Burrell (July 1999 forward) Unknown		0.910000%	0.7300	
Tract 14 Totals			0.910000%	0.7300	

Joseph L Maggard & Desta V Maggard Heirs

Charlie & Gertrude Maggard Route 2 Box 321 Wise, VA 24293	Leased 244344L01	0.050000%	0.0400
Sidney & Lou Wanda Maggard 859 Hunt Ct Lake Wales, FL 33853	Leased 244344L09	0.050000%	0.0400
Jerlene Maggard 610 Orr Street Wise, VA 24293-5128	Leased 244344L20	0.050000%	0.0400
Virginia Maggard Heirs Unknown/Unlocatable	Leased 244344L29	0.050000%	0.0400
Delphia Calhoun Heirs Unknown/Unlocatable	Leased 244344L18	0.050000%	0.0400
<u>Harrison Maggard Heirs</u>			
Mary Maggard Heirs Unknown/Unlocatable	Leased 244344L06	0.000000% Life Estate	0.0000
Lester & Lillian Maggard 7047 Guest River Road Norton, VA 24273	Leased 244344L04	0.004546% Remainderman	0.0037
Geraldine & Ewing Ferry Route 3 Box 250 Wise, VA 24293	Leased 244344L05	0.004546% Remainderman	0.0037
Ellen & Norman Lee Hall Unknown/Unlocatable	Leased 244344L07	0.004546% Remainderman	0.0036
Evelyn & Elmer Lucas Jr Unknown/Unlocatable	Leased 244344L03	0.004545% Remainderman	0.0036
Mary Jane & Michael B Bond Route 1 Box 113 Coeburn, VA 24230	Leased 244344L10	0.004545% Remainderman	0.0036
Ernest Lee Maggard & Julia Marie Maggard 4052 E County Road 468 Wildwood, FL 34785	Leased 244344L19	0.004545% Remainderman	0.0036
Junior Ray Maggard Route 1 Box 428G Wildwood, FL 34785	Leased 244344L16	0.004545% Remainderman	0.0036

Heirs of Claude & Susie Maggard

Claude Maggard Jr
1920 Bowater Dr. G4
Kingsport, TN 37660

Unleased 0.002273% 0.0018
Remainderman

Betty Ackley and Sherman Ackley
8282 Brays Point Road
Hayes, VA 23072-4622

Leased 0.002273% 0.0018
244344L28 Remainderman

Helen Robinette Heirs

Unleased 0.004545% 0.0036

Leroy Robinette
Unknown

Denise Robinette
Unknown

Sylvia Robinette
Unknown

Doris Ann Robinette
Unknown

Eva Robinette
Unknown

Fred Maggard Heirs

Leta Fay Maggard Seymour and
Bill A Seymour
14301 Sandy Ridge Road
Coeburn, VA 24230

Leased 0.004546% 0.0037
244344L25 Remainderman

Thomas Maggard Heirs

Becky Maggard
Unknown

Unleased 0.004545% 0.0037
Remainderman

Heirs of Betty Louise Wells
aka Alphonse Maggard Calhoun

John Wells
Unknown

Unleased 0.016667% 0.0134

Kenneth & Barbara Calhoun
PO Box 7067
Wise, VA 24293

Leased 0.002778% 0.0022
244344L08

Louise & Carl Stidham
PO Box 7068
Wise, VA 24293-7068

Leased 0.002778% 0.0022
244344L02

Roy Hubert Calhoun Heirs Unknown	Unleased	0.002778%	0.0022
Betty Guibord PO Box 2205 Elk Grove, CA 95759-2205	Unleased	0.001389%	0.0011
Ronald Guibord & Cherie Guibord 8789 La Marguerita Way Sacramento, CA 95828	Unleased	0.001389%	0.0011
Thomas Calhoun Unknown/Unlocatable	Unleased	0.002778%	0.0022
Mildred Moore Unknown	Unleased	0.002778%	0.0022
Leon Calhoun & Helen Calhoun RR 5 Box 146 Duffield, VA 24244	Leased 244344L21	0.002778%	0.0022
Allen & Helen Calhoun 7023 Guest River Road Norton, VA 24273	Leased 244344L38	0.002778%	0.0022
Anetta Welch Unknown	Unleased	0.002777%	0.0022
Lillie Varnadis Wilson Heirs Unknown	Unleased	0.002777%	0.0022
<u>William Elmer Calhoun Heirs</u> Lillie Calhoun Unknown	Unleased	0.002777%	0.0022
<u>Heirs of Ruby Pauline Mefford and Charles Ray Stidham</u>			
Archie C Mefford Route 2 Box 334 Wise, VA 24293	Leased 244344L42	0.000927%	0.0008
Jimmy & Geraldine Stidham 8319 Blackberry Road Wise, VA 24293	Leased 244344L43	0.000617%	0.0006
Ople & Cossie Hale 11554 Frederick Road Coeburn, VA 24230	Leased 244344L44	0.000617%	0.0005

Charles Ray Stidham and Diana L Stidham 2971 E Burke Blvd Connelly Springs, NC 28612	Leased 244344L52	0.000617%	0.0005
---	---------------------	-----------	--------

John R & Stella R Maggard Heirs

Vencil Maggard Heirs Unknown/Unlocatable	Leased 244344L22	0.016667%	0.0134
---	---------------------	-----------	--------

Edith Walk 407 Hill Creek Road Richlands, VA 24641-2017	Leased 244344L22	0.016667%	0.0133
---	---------------------	-----------	--------

Loretta Holmes Heirs Unknown	Leased 244344L22	0.016666%	0.0133
---------------------------------	---------------------	-----------	--------

Mindie Maggard Hunsucker Heirs

<u>John Hunsucker Heirs</u> Unknown	Leased 244344L11	0.015000%	0.0120
--	---------------------	-----------	--------

<u>Bishop L Hunsucker Heirs</u> Unknown	Leased 244344L14	0.005000%	0.0040
--	---------------------	-----------	--------

Billie & Charles Freeman 7100 Guest River Road Norton, VA 24273	Leased 244344L15	0.005000%	0.0040
---	---------------------	-----------	--------

Claudette & Gerald Sloce 7229 Rocky Fork Road Wise, VA24293	Leased 244344L12	0.005000%	0.0040
---	---------------------	-----------	--------

Windell Larry Hunsucker and Earlene Hunsucker PO Box 552 Wise, VA 24293-0552	Leased 244344L13	0.005000%	0.0040
--	---------------------	-----------	--------

Jerry Monroe Hunsucker & Eva Hunsucker 7285 C Guest River Road Norton, VA 24273-3613	Leased 244344L24	0.005000%	0.0040
--	---------------------	-----------	--------

John Hunsucker Jr & Linda Hunsucker 21021 NW 62nd Street Alachua,FL 32615	Leased 244344L17	0.005000%	0.0040
---	---------------------	-----------	--------

Pamela & Phillip Perry 257 Guytana Dr. Clintwood, VA 24228	Leased 244344L27	0.005000%	0.0040
--	---------------------	-----------	--------

Alice Maggard Calhoun Heirs

Leona C Calhoun 11555 Butler Road Willis, MI 48191	Leased 244344L23	0.000000% Life Estate	0.0000
John W Calhoun Unknown	Unleased	0.007142% Remainderman	0.0057
Nancy Mae Baker & Robert L Baker 5625 East 22 Mile Road Marion, MI 49665	Leased 244344L26	0.007142% Remainderman	0.0057
Thelma L & Reggie Ross Unknown	Unleased	0.007142% Remainderman	0.0057
Ricky Calhoun Unknown	Unleased	0.007143% Remainderman	0.0057
Benjamin & Tammy Calhoun 693 Meadowwood Dr W Seabeck, WA 98380	Leased 244344L45	0.007143% Remainderman	0.0057
Verna Linda Clement Heirs Unknown	Leased 244344L46	0.007144% Remainderman	0.0057
Danny Nelson Maggard and Shirley Ann Maggard PO Box 1719 Eagle Lake, FL 33839	Leased 244344L51	0.007144% Remainderman	0.0058

Tract 15 Totals		0.500000%	0.4000
------------------------	--	------------------	---------------

16	ANR Coal Company PO Box 1871 Roanoke, VA 24008	Leased 223010L01 Tr. WI-44	7.190000%	5.7500
-----------	--	----------------------------------	-----------	--------

Tract 16 Totals		7.190000%	5.7500
------------------------	--	------------------	---------------

17	Penn Virginia c/o Penn Virginia Resources Corp 999 Executive Park Blvd Suite 300 Kingsport, TN 37660	Leased 223096L01 Tr. 760	0.790000%	0.6300
-----------	---	--------------------------------	-----------	--------

Tract 17 Totals		0.790000%	0.6300
------------------------	--	------------------	---------------

Lola Wells Jones Estate

Carolyn Sue Smith and Harry Wayne Smith 2811 Burton Ford Road St. Paul, VA 24283-3309	Unleased	0.015411%	0.0123
Betty B Frazer 2657 Red Leaf Dr Lexington, KY 40509-1742	Leased 244959L04	0.038528%	0.0307
<u>Estate of Donald & Verna J. Peters</u> Belinda Wheatley PO Box 2222 Coeburn, VA 24230-2222 <i>*See estate docs</i>	Unleased	0.018621%	0.0148
Joe & Karen Peters 4301-D Burns Creek Road Coeburn, VA 24230-6310	Unleased	0.018622%	0.0149
Wilma L Marshall and Michael J Marshall 4525 James Road Norton, VA 24273-4223	Leased 244959L23	0.027740%	0.0221
Lena & Frederick Dean 6650 Salyer Road Norton, VA 24273-3822	Leased 244959L16	0.027740%	0.0221
Glen Gardner and Renita Gardner 6541 Union Hall Road Norton, VA 24273-3817	Leased 244959L-17	0.027740%	0.0221
Banis P Hill and Cecil Hill 6502 Union Hall Rd Norton, VA 24273-3816	Leased 244959L-13	0.027740%	0.0221
Jeffrey Wayne Peters and/or Debra Peters 16187 Baytree Road Bristol, VA 24201-1943	Leased 244959L-25	0.003853%	0.0031
Dwight Richard Peters and Katherine Louise Peters 75 Wallace Place Bristol, VA 24201-1943	Leased 244959L-09	0.003853%	0.0031

Billie Dale Cress aka Willie Dale Cress PO Box 963 Wise, VA 24293-0963	Leased 244959L-11	0.027740%	0.0221
Gary E & Maria L Peters 7511 Melissa Lane Williamsburg, VA 23188-9319	Leased 243910L15	0.003853%	0.0031
<u>Hansford Mullins Estate</u>			
Jerry Mullins and Mae Mullins 20469 Broad Run Drive Sterling, VA 20165-2514	Unleased	0.083950%	0.0669
Paul Phipps and Mary Phipps 2375 Bass Blvd Geneva, FL 32732-9713	Unleased	0.083950%	0.0670
<u>Mary Mullins Hamm Heirs</u> Unknown	Unleased	0.083950%	0.0670
Virginia Mullins Baker & Jerry Franklin Baker PO Box 148 Wise, VA 24293-0148	Unleased	0.083950%	0.0670
Annette Phipps Underwood RR2 Box 932 Wise, VA 24293-6533	Unleased	0.083950%	0.0670
Dennis Mullins and Linda Mullins PO Box 3156 Wise, VA 24293-3156	Unleased	0.083950%	0.0670
Randy & Joan Mullins 7017B Mullins Road Wise, VA 24293-6813	Unleased	0.083950%	0.0670
Michael & Lois Jean Mullins PO Box 2 Wise, VA 24293-0002	Unleased	0.083950%	0.0670
Teresa Mullins Wendle and William Wendle PO Box 5 Wise, VA 24293-005	Unleased	0.083950%	0.0670
Jennifer Mullins Hibbits and Paul D Hibbits PO Box 5 Wise, VA 24293-0005	Unleased	0.083950%	0.0670

Prudy Mullins Kilgore 7311 Rocky Fork Road Wise, VA 24293-7201	Leased 243910L15	0.173375%	0.1383
Jeanette Mullins Craft and Ewing Craft 7277 Rocky Fork Road Wise, VA 24293-7249	Leased 243910L16	0.173375%	0.1383
Moselle & Charles Hunsucker PO Box 454 Norton, VA 24273-0454	Leased 243910L17	0.173375%	0.1383
Grace M Bentley <i>*Unknown</i>	Unleased	0.173375%	0.1383
<u>Edison Gardner Heirs</u> <i>*Unknown</i>	Leased 243910L17	0.069350%	0.0554
Kyle & Shirley Gardner 6304 Lake Breeze Road Wise, VA 24293-5809	Leased 243910L17	0.069350%	0.0554
<u>Mildred Honeycutt Baker Heirs</u> <i>*Unknown</i>	Leased 243910L17	0.069350%	0.0554
<u>Margaret N Hollingsworth Heir</u> <i>*See Margaret N. Hollingsworth AOH</i>			
<u>Chantel Dawn Hatfield Heir</u> <i>*See Chantel Dawn Hatfield AOH</i>			
Randy Hatfield 1269 Casco Bay Circle Cicero, IN 46034-9412	Leased 243910L17	0.069350%	0.0553
<u>Alva Gardner Sturgill Estate</u>			
Baxter J Sturgill 9242A Rat Creek Road Pound, VA 24279-2930	Leased 243910L17	0.046234%	0.0369
<u>Elmer Bowman Heirs</u> <i>*Unknown</i>	Leased 243910L17	0.046233%	0.0369
<u>Sally Barbara Hall aka Barbara Hall Heirs</u> <i>*Unknown</i>	Leased 243910L17	0.046233%	0.0369

Emerson & Dolly Gardner Heirs

Ronnie L & Joyce Gardner 6730 North Fork Road Pound, VA 24279-2824	Leased 243910L25	0.046234%	0.0369
Sharon C Mullins 200 6th Street NW Apt 209 Norton, VA 24273-1950	Leased 243910L25	0.046233%	0.0369
Deborah & Roger Skeen 16352 C Daniels Road Bayminettee, AL 36507-8317	Leased 243910L25	0.046233%	0.0369
<u>Ada & Joe Dingus Heirs</u> <i>*Unknown</i>	Leased 243910L26	0.086688%	0.0691
<u>Lonnie & Florence Hall Heirs</u> <i>*Unknown</i>	Unleased	0.086688%	0.0692
<u>Betty J Hall Heirs</u> <i>*Unknown</i>	Leased 243910L28	0.086687%	0.0692
<u>Ernest Hall and Stella Hall Heirs</u> <i>*Unknown</i>	Leased 243910L29	0.086687%	0.0692
<u>Roy & Patricia Ann Hall Heirs</u> <i>*Unknown</i>	Leased 243910L30	0.028895%	0.0230
Muriel & Tommy Dingus 9606 Bright Hope Road Chesterfield, VA 23838-5227	Leased 243910L31	0.028896%	0.0231
<u>George & Dolores Hall Heirs</u> <i>*Unknown</i>	Leased 243910L32	0.028896%	0.0231
Doyle & Bonnie Frazer 401 Deer Trail Cr New Tazewell, TN 37825-2435	Leased 243910L33	0.048160%	0.0384
Stuart E Hall Jr & Marilyn Jane Hall 3413 Ironwood Road Knoxville, TN 37921-1509	Leased 243910L34	0.028895%	0.0230
Jeanne Jennings (Melton) Unknown/Unlocatable	Leased 243910L35	0.028896%	0.0231
Brenda & Bobby Pruitt 1313 9th Avenue SE Decatur, AL 35601-4229	Leased 243910L36	0.028896%	0.0231

	EQT Production Company 625 Liberty Avenue Pittsburgh, PA 15222-3111		0.018622%	0.0149
	Rita & Bill Dotson 122 Ridgemont Road Johnson City, TN 37601 <i>Carried Interest</i>	Carried Interest		
	Teresa M Peters Greear 428 Brookside Dr. Elizabethton, TN 37643	Leased 243910L13	0.003853%	0.0031
Tract 18 Totals			2.920000%	2.3300
19	ANR Coal Company, L.L.C. P.O. Box 1871 Roanoke, VA 24008	Deemed Leasec	13.450000%	10.7600
Tract 19 Totals			13.450000%	10.7600
20	Steinman Development Co. c/o Shane Zimmerman 8 West King St. PO Box 128 Lancaster, PA 17608-0128		0.160000%	0.1300
Tract 20 Totals			0.160000%	0.1300
Gas Estate Totals			100.000000%	80.0000
Coal Estate Only				
1	Gregory F. Wooten NRP (Operating) LLC* 5260 Irwin Road Huntington, WV 25705	Leased - EREC 244943L01 Tr. WI-78	6.040000%	4.8300
Tract 1 Totals			6.040000%	4.8300
2	Penn Virginia Corporation c/o Penn Virginia Coal Company PO Box 386 Duffield, VA 24244	Leased - EREC 223096L02 Tr. 732	5.600000%	4.4800
Tract 2 Totals			5.600000%	4.4800

3	Penn Virginia Corporation c/o Penn Virginia Coal Company PO Box 386 Duffield, VA 24244	Leased - EREC 223096L02 Tr. 698	0.150000%	0.1200
Tract 3 Totals			0.150000%	0.1200
4	Penn Virginia Corporation c/o Penn Virginia Coal Company PO Box 386 Duffield, VA 24244	Leased - EREC 223096L02 Tr. 744	12.730000%	10.1800
Tract 4 Totals			12.730000%	10.1800
5	Gregory F. Wooten NRP (Operating) LLC* 5260 Irwin Road Huntington, WV 25705	Leased - EREC 244943L01 Tr. WI-81	6.310000%	5.0500
Tract 5 Totals			6.310000%	5.0500
6	Gregory F. Wooten NRP (Operating) LLC* 5260 Irwin Road Huntington, WV 25705	Leased - EREC 244943L01 Tr. WI-81	5.850000%	4.6800
Tract 6 Totals			5.850000%	4.6800
7	Gregory F. Wooten NRP (Operating) LLC* 5260 Irwin Road Huntington, WV 25705	Leased - EREC 244943L01 Tr. WI-44	17.470000%	13.9800
Tract 7 Totals			17.470000%	13.9800
8	Gregory F. Wooten NRP (Operating) LLC* 5260 Irwin Road Huntington, WV 25705	Leased - EREC 244943L01 Tr. WI-78	0.950000%	0.7600
Tract 8 Totals			0.950000%	0.7600
9	Gregory F. Wooten NRP (Operating) LLC* 5260 Irwin Road Huntington, WV 25705	Leased - EREC 244943L01 Tr. WI-44	1.260000%	1.0100
Tract 9 Totals			1.260000%	1.0100
10	Gregory F. Wooten NRP (Operating) LLC* 5260 Irwin Road Huntington, WV 25705	Leased - EREC 244943L01 Tr. WI-81	0.600000%	0.4800
Tract 10 Totals			0.600000%	0.4800

11	Gregory F. Wooten NRP (Operating) LLC* 5260 Irwin Road Huntington, WV 25705	Leased - EREC 244943L01 Tr. WI-44	0.490000%	0.3900
Tract 11 Totals			0.490000%	0.3900
12	Gregory F. Wooten NRP (Operating) LLC* 5260 Irwin Road Huntington, WV 25705	Leased - EREC 244943L01 Tr. WI-44	0.380000%	0.3000
Tract 12 Totals			0.380000%	0.3000
13	Gregory F. Wooten NRP (Operating) LLC* 5260 Irwin Road Huntington, WV 25705	Leased - EREC 244943L01 Tr. WI-78	16.250000%	13.0100
Tract 13 Totals			16.250000%	13.0100
14	Gregory F. Wooten NRP (Operating) LLC* 5260 Irwin Road Huntington, WV 25705	Leased - EREC 244943L01 Tr. WI-44	0.910000%	0.7300
Tract 14 Totals			0.910000%	0.7300
15	Gregory F. Wooten NRP (Operating) LLC* 5260 Irwin Road Huntington, WV 25705	Leased - EREC 244943L01 Tr. WI-44	0.500000%	0.4000
Tract 15 Totals			0.500000%	0.4000
16	Gregory F. Wooten NRP (Operating) LLC* 5260 Irwin Road Huntington, WV 25705	Leased - EREC 244943L01 Tr. WI-44	7.190000%	5.7500
Tract 16 Totals			7.190000%	5.7500
17	Gregory F. Wooten NRP (Operating) LLC* 5260 Irwin Road Huntington, WV 25705	Leased - EREC 244943L01 Tr. WI-44	0.790000%	0.6300
Tract 17 Totals			0.790000%	0.6300
18	Gregory F. Wooten NRP (Operating) LLC* 5260 Irwin Road Huntington, WV 25705	Leased - EREC 244943L01 Tr. WI-81	2.920000%	2.3300
Tract 18 Totals			2.920000%	2.3300

19	Gregory F. Wooten NRP (Operating) LLC* 5260 Irwin Road Huntington, WV 25705	Leased - EREC 244943L01 Tr. WI-78	13.450000%	10.7600
----	--	---	------------	---------

Tract 19 Totals			13.450000%	10.7600
------------------------	--	--	------------	---------

20	Gregory F. Wooten NRP (Operating) LLC* 5260 Irwin Road Huntington, WV 25705	Leased - EREC 244943L01 Tr. WI-81	0.160000%	0.1300
----	--	---	-----------	--------

Tract 20 Totals			0.160000%	0.1300
------------------------	--	--	-----------	--------

Coal Estate Totals			100.000000%	80.0000
---------------------------	--	--	--------------------	----------------

* Formerly ANR Coal Company, LLC

EXHIBIT "E"
VC-3407
VGOB 98/03/24-0645
Revised 3/30/2017

<u>TRACT</u>	<u>LESSOR</u>	<u>LEASE STATUS</u>	<u>INTEREST WITHIN UNIT</u>	<u>GROSS ACREAGE IN UNIT</u>
<u>Gas Estate Only</u>				
1	<u>Bertha Mae Triplett Heirs</u> <i>*See Bertha Triplett Death Certificate and AOH</i>	Leased 223065L01		
	<u>Marty Joseph Triplett Heirs</u>			
	Heirs of Marty Jay Triplett Unknown/Unlocatable		0.503334%	0.4025
Tract 1 Totals			0.503334%	0.4025
5	<u>Mary Mullins Hamm Heirs</u> Unknown	Unleased	0.181412%	0.1452
	<u>Grace M Bentley</u> <i>Unknown</i>	Unleased	0.374656%	0.2998
	<u>Edison Gardner Heirs</u> <i>*Unknown</i>	Leased 243910L20	0.149862%	0.1199
	<u>Mildred Honeycutt Baker Heirs</u> <i>*Unknown</i>	Leased 243910L17	0.149862%	0.1199
	<u>Alva Gardner Sturgill Estate</u>			
	Baxter J Sturgill 9242A Rat Creek Road Pound, VA 24279-2930	Leased 243910L24	0.099908%	0.0799
	<u>Heirs of Sally Barbara Hall aka Barbara Hall</u> <i>*Unknown</i>	Leased 243910L24	0.099909%	0.0800
	<u>Elmer Bowman Heirs</u> <i>*Unknown</i>	Leased 243910L24	0.099908%	0.0800
	<u>Ada & Joe Dingus Heirs</u> <i>*Unknown</i>	Leased 243910L26	0.187328%	0.1499
	<u>Lonnie & Florence Hall Heirs</u> <i>*Unknown</i>	Unleased	0.187328%	0.1499

<u>Betty J Hall Heirs</u> *Unknown	Leased 243910L28	0.187328%	0.1500
<u>Ernest Hall and Stella Hall Heirs</u> *Unknown	Leased 243910L29	0.187328%	0.1500
<u>Roy & Patricia Ann Hall Heirs</u> *Unknown	Leased 243910L30	0.062443%	0.0499
George & Dolores Hall 2506 Craig Store Road Afton, VA 22920-2015	Leased 243910L32	0.062444%	0.0500
Jeanne Jennings Melton Unknown/Unlocatable	Leased 243910L35	0.062443%	0.0500

Tract 5 Totals

2.092159% 1.6744

6

Wade H Roberts Estate

Richard & Dorothy Roberts Heirs Unknown/Unlocatable	Leased 244266L15	0.130000%	0.1040
Wade M & Eva Lee Roberts Unknown/Unlocatable	Leased 244266L02	0.130000%	0.1040
Mary Jane Turley & MDJ Turley Heirs Unknown/Unlocatable	Leased 244266L07	0.130000%	0.1040
Fay & M.O. Williams Unknown/Unlocatable	Leased 244266L01	0.130000%	0.1040
Margaret R Wissler Heirs Unknown/Unlocatable		0.065000%	0.0520
Frank A Nickels Jr and Patricia Nickels 1123 Shawnee Ave Big Stone Gap, VA 24219	Leased 244266L13	0.043334%	0.0347
Corinne H Hill Shearer & John Shearer Unknown/Unlocatable	Leased 244266L23	0.043334%	0.0347
Wade H &/or Betty Roberts Unknown/Unlocatable	Leased 244266L12	0.146250%	0.1170
Wade H Roberts, Committee for Carl Roberts Jr (Incompetent) Unknown/Unlocatable	Leased 244266L24	0.146250%	0.1170
Wade H Roberts, Committee for Robert Martin Roberts (Incompetent) Unknown/Unlocatable	Leased 244266L25	0.146250%	0.1170

	Doris Roberts 175 Old Andersonville Pike Heiskell, TN 37754	Leased 244266L21	0.146250%	0.1170
	Mary R Bragg Heirs Unknown/Unlocatable	Leased 244266L03	0.146250%	0.1170
	Lillian Stallard Heirs Unknown/Unlocatable	Leased 244266L20	0.585000%	0.4680
	Heirs of Maude Roberts Bruce Unknown	Unleased	1.170000%	0.9360
	<u>Ruth Beth Bray Heirs</u> Charles Willard Unknown	Unleased	0.048750%	0.0390
	Michael Bray Unknown	Unleased	0.048750%	0.0390
	Scott Bray Unknown	Unleased	0.048750%	0.0390
Tract 6 Totals			3.304168%	2.6434
9 009358	Blanche L Gibson 6659 Union Hall Road Norton, VA 24273-3819	Leased 245308L01	1.260000%	1.0100
Tract 9 Totals			1.260000%	1.0100
14 0.7 acres	Larry D & Rhonda K Younce (owners thru 6/1999) 922 Bays Mountain Road Knoxville, TN 37920	Leased 244265L01	0.910000%	0.7300
	Heirs of Howard Clark and Cordella Burrell (7/1999 -10/2001)		0.910000%	0.7300
Tract 14 Totals			0.910000%	0.7300
15	<u>Joseph L Maggard & Desta V Maggard Heirs</u>			
	Virginia Maggard Heirs Unknown/Unlocatable	Leased 244344L29	0.050000%	0.0400
	Delphia Calhoun Heirs Unknown/Unlocatable	Leased 244344L18	0.050000%	0.0400
	<u>Harrison Maggard Heirs</u>			
	Mary Maggard Heirs Unknown/Unlocatable	Leased 244344L06	0.000000% Life Estate	0.0000

Lester & Lillian Maggard 7047 Guest River Road Norton, VA 24273	Leased 244344L04	0.004546% Remainderman	0.0037
Ellen & Norman Lee Hall Unknown/Unlocatable	Leased 244344L07	0.004546% Remainderman	0.0036
Evelyn & Elmer Lucas Jr Unknown/Unlocatable	Leased 244344L03	0.004545% Remainderman	0.0036
Betty Ackley and Sherman Ackley 8282 Brays Point Road Hayes, VA 23072-4622	Leased 244344L28	0.002273% Remainderman	0.0018
<u>Helen Robinette Heirs</u>	Unleased	0.004545%	0.0036
Leroy Robinette Unknown			
Denise Robinette Unknown			
Sylvia Robinette Unknown			
Doris Ann Robinette Unknown			
Eva Robinette Unknown			
<u>Fred Maggard Heirs</u> Leta Fay Maggard Seymour and Bill A Seymour 14301 Sandy Ridge Road Coeburn, VA 24230	Leased 244344L25	0.004546% Remainderman	0.0037
<u>Thomas Maggard Heirs</u> Becky Maggard Unknown	Unleased	0.004545% Remainderman	0.0037
<u>Heirs of Betty Louise Wells</u> <u>aka Alphonse Maggard Calhoun</u>			
John Wells Unknown	Unleased	0.016667%	0.0134
<u>Roy Hubert Calhoun Heirs</u> Unknown	Unleased	0.002778%	0.0022

Ronald Guibord & Cherie Guibord 8789 La Marguerita Way Sacramento, CA 95828	Unleased	0.001389%	0.0011
Thomas Calhoun Unknown/Unlocatable	Unleased	0.002778%	0.0022
Mildred Moore Unknown	Unleased	0.002778%	0.0022
Leon Calhoun & Helen Calhoun RR 5 Box 146 Duffield, VA 24244	Leased 244344L21	0.002778%	0.0022
Anetta Welch Unknown	Unleased	0.002777%	0.0022
Lillie Varnadis Wilson Heirs Unknown	Unleased	0.002777%	0.0022
<u>William Elmer Calhoun Heirs</u> Lillie Calhoun Unknown	Unleased	0.002777%	0.0022
<u>Heirs of Ruby Pauline Mefford and Charles Ray Stidham</u>			
Jimmy & Geraldine Stidham 8319 Blackberry Road Wise, VA 24293	Leased 244344L43	0.000617%	0.0006
<u>John R & Stella R Maggard Heirs</u>			
Vencil Maggard Heirs Unknown/Unlocatable	Leased 244344L22	0.016667%	0.0134
Edith Walk 407 Hill Creek Road Richlands, VA 24641-2017	Leased 244344L22	0.016667%	0.0133
Loretta Holmes Heirs Unknown	Leased 244344L22	0.016666%	0.0133
<u>Mindie Maggard Hunsucker Heirs</u>			
<u>John Hunsucker Heirs</u> Unknown	Leased 244344L11	0.015000%	0.0120
<u>Bishop L Hunsucker Heirs</u> Unknown	Leased 244344L14	0.005000%	0.0040

Billie & Charles Freeman 7100 Guest River Road Norton, VA 24273	Leased 244344L15	0.005000%	0.0040
John Hunsucker Jr & Linda Hunsucker 21021 NW 62nd Street Alachua,FL 32615	Leased 244344L17	0.005000%	0.0040
John W Calhoun Unknown	Unleased	0.007142% Remainderman	0.0057
Thelma L & Reggie Ross Unknown	Unleased	0.007142% Remainderman	0.0057
Ricky Calhoun Unknown	Unleased	0.007143% Remainderman	0.0057
Benjamin & Tammy Calhoun 693 Meadowwood Dr W Seabeck, WA 98380	Leased 244344L45	0.007143% Remainderman	0.0057
Verna Linda Clement Heirs Unknown	Leased 244344L46	0.007144% Remainderman	0.0057

Tract 15 Totals

0.283376% 0.2267

18	<u>Mary Mullins Hamm Heirs</u> Unknown	Unleased	0.083950%	0.0670
	Grace M Bentley <i>*Unknown</i>	Leased 243910L17	0.173375%	0.1383
	<u>Edison Gardner Heirs</u> <i>*Unknown</i>	Leased 243910L17	0.069350%	0.0554
	<u>Mildred Honeycutt Baker Heirs</u> <i>*Unknown</i>	Leased 243910L17	0.069350%	0.0554
	<u>Alva Gardner Sturgill Estate</u>			
	Baxter J Sturgill 9242A Rat Creek Road Pound, VA 24279-2930	Leased 243910L17	0.046234%	0.0369
	<u>Elmer Bowman Heirs</u> <i>*Unknown</i>	Leased 243910L17	0.046234%	0.0369
	<u>Sally Barbara Hall aka Barbara Hall Heirs</u> <i>*Unknown</i>	Leased 243910L17	0.046233%	0.0369
	<u>Ada & Joe Dingus Heirs</u> <i>*Unknown</i>	Leased 243910L26	0.086688%	0.0691

	<u>Lonnie & Florence Hall Heirs</u> <i>*Unknown</i>	Unleased	0.086687%	0.0692
	<u>Betty J Hall Heirs</u> <i>*Unknown</i>	Leased 243910L28	0.086687%	0.0692
	<u>Ernest Hall and Stella Hall Heirs</u> <i>*Unknown</i>	Leased 243910L29	0.086687%	0.0692
	<u>Roy & Patricia Ann Hall Heirs</u> <i>*Unknown</i>	Leased 243910L30	0.028895%	0.0230
	<u>George & Dolores Hall Heirs</u> <i>*Unknown</i>	Leased 243910L32	0.028896%	0.0231
	Jeanne Jennings (Melton) Unknown/Unlocatable	Leased 243910L35	0.028896%	0.0231
Tract 18 Totals			0.968162%	0.7727
Gas Estate Remaining in Escrow			9.321199%	7.4597
<u>Coal Estate Only</u>				
1	Gregory F. Wooten NRP (Operating) LLC* 5260 Irwin Road Huntington, WV 25705	Leased - EREC 244943L01 Tr. WI-78	0.503334%	0.4025
Tract 1 Totals			0.503334%	0.4025
5	Gregory F. Wooten NRP (Operating) LLC* 5260 Irwin Road Huntington, WV 25705	Leased - EREC 244943L01 Tr. WI-81	2.092159%	1.6744
Tract 5 Totals			2.092159%	1.6744
6	Gregory F. Wooten NRP (Operating) LLC* 5260 Irwin Road Huntington, WV 25705	Leased - EREC 244943L01 Tr. WI-81	3.304168%	2.6434
Tract 6 Totals			3.304168%	2.6434
9	Gregory F. Wooten NRP (Operating) LLC* 5260 Irwin Road Huntington, WV 25705	Leased - EREC 244943L01 Tr. WI-44	1.260000%	1.0100
Tract 9 Totals			1.260000%	1.0100

14	Gregory F. Wooten NRP (Operating) LLC* 5260 Irwin Road Huntington, WV 25705	Leased - EREC 244943L01 Tr. WI-44	0.910000%	0.7300
Tract 14 Totals			0.910000%	0.7300
15	Gregory F. Wooten NRP (Operating) LLC* 5260 Irwin Road Huntington, WV 25705	Leased - EREC 244943L01 Tr. WI-44	0.283376%	0.2267
Tract 15 Totals			0.283376%	0.2267
18	Gregory F. Wooten NRP (Operating) LLC* 5260 Irwin Road Huntington, WV 25705	Leased - EREC 244943L01 Tr. WI-81	1.404262%	1.1207
Tract 18 Totals			0.968162%	0.7727
Coal Estate Totals			9.321199%	7.4597

* Formerly ANR Coal Company, LLC

EXHIBIT "EE"
VC-3407
VGOB 98/03/24-0645
Revised 3/30/2017

<u>TRACT</u>	<u>LESSOR</u>	<u>LEASE STATUS</u>	<u>INTEREST WITHIN UNIT</u>	<u>GROSS ACREAGE IN UNIT</u>
	<u>Gas Estate Only</u> <u>01- Disbursement</u>			
1 40425	<u>Bertha Mae Triplett Heirs</u> <i>*See Bertha Triplett Death Certificate and AOH</i>	Leased 223065L01		
	Evelyn Patricia Triplett 9405 Sunshine School Rd. Woodford, VA 22580-2603		1.510000%	1.2075
	<u>Carl Triplett Jr Heirs</u>			
	Andrea M. Triplett P O Box 36 Norton, VA 24273-0036		0.755000%	0.6038
	Tina Brooks 235 Gilmer Subdivision Road Lebanon, VA 24266-0000		0.755000%	0.6038
	<u>Roy Triplett Heirs</u>			
	Curtis Roy Triplett 478 George Allen road Surgoinsville, TN 37873		0.377500%	0.3019
	James E Triplett I (aka Elwood Triplett) 550 Alexandria Circle NW Norton, VA 24273-2001		0.377500%	0.3019
	Amber Royelle Triplett P O Box 2433 Wise, VA 24293-2433		0.377500%	0.3019
	Carl Westley Triplett P O Box 2433 Wise, VA 24293-2433		0.377500%	0.3019

Marty Joseph Triplett Heirs

Christy Skeens
103 Meades Drive
Castlewood, VA 24224-5467

Sterling Royalties, LLC 0.251667% 0.2013
PO Box 64156
Colorado Springs, CO 80962-4156

Western Royalties, LLC 0.251667% 0.2013
PO Box 60364
Colorado Springs, CO 80960-0364

Timothy Joseph Triplett
PO BOX 833
WISE, VA 24293-0833

Sterling Royalties, LLC 0.251667% 0.2013
PO Box 64156
Colorado Springs, CO 80962-4156

Western Royalties, LLC 0.251667% 0.2013
PO Box 60364
Colorado Springs, CO 80960-0364

Tract 1 Totals **5.536666%** **4.4275**

5 Lola Wells Jones Estate
11055

Carolyn Sue Smith and Harry Wayne Smith Leased 0.033303% 0.0267
243910L01
2811 Burton Ford Road
St. Paul, VA 24283-3309

Betty B Frazer Leased 0.083257% 0.0666
243910L02
2657 Red Leaf Dr
Lexington, KY 40509-1742

Joe & Karen Peters Leased 0.040241% 0.0321
243910L04
4301-D Burns Creek Road
Coeburn, VA 24230-6310

Wilma L Marshall and Michael J Marshall Leased 0.059945% 0.0480
243910L05
4525 James Road
Norton, VA 24273-4223

Lena & Frederick Dean 6650 Salyer Road Norton, VA 24273-3822	Leased 243910L06	0.059945%	0.0480
Glen Gardner and Renita Gardner 6541 Union Hall Road Norton, VA 24273-3817	Leased 243910L07	0.059945%	0.0480
Jeffrey Wayne Peters and Debra Peters 16187 Baytree Road Bristol, VA 24202	Leased 243910L09	0.008325%	0.0067
Billie Dale Cress aka Willie Dale Cress PO Box 963 Wise, VA 24293-0963	Leased 243910L12	0.059945%	0.0480
Gary E & Maria L Peters 7511 Melissa Lane Williamsburg, VA 23188-9319	Leased 243910L14	0.008326%	0.0067
<u>Hansford Mullins Estate</u>			
Jerry Mullins and Mae Mullins 20469 Broad Run Drive Sterling, VA 20165-2514	Unleased	0.181412%	0.1451
Virginia Mullins Baker & Jerry Franklin Baker PO Box 148 Wise, VA 24293-0148	Unleased	0.181412%	0.1452
Dennis Mullins and Linda Mullins PO Box 3156 Wise, VA 24293-3156	Unleased	0.181413%	0.1452
Randy & Joan Mullins 7017B Mullins Road Wise, VA 24293-6813	Unleased	0.181413%	0.1452
Teresa Mullins Wendle and William Wendle PO Box 2627 Wise, VA 24293-2627	Unleased	0.181413%	0.1452
Prudy Mullins Kilgore 7311 Rocky Fork Road Wise, VA 24293-7201	Leased 243910L15	0.374656%	0.2998
Jeanette Mullins Craft and Ewing Craft 7277 Rocky Fork Road Wise, VA 24293-7249	Leased 243910L16	0.374656%	0.2998

Moselle & Charles Hunsucker PO Box 454 Norton, VA 24273-0454	Leased 243910L17	0.374656%	0.2998
--	---------------------	-----------	--------

Kyle & Shirley Gardner 6304 Lake Breeze Road Wise, VA 24293-5809	Leased 243910L17	0.149862%	0.1199
--	---------------------	-----------	--------

Margaret N Hollingsworth Heir

**See Margaret N Hollingsworth AOH*

Chantel Dawn Hatfield Heir

**See Chantel Dawn Hatfield AOH*

Randy Hatfield 1269 Casco Bay Circle Cicero, IN 46034-9412	Leased 243910L23	0.149862%	0.1199
--	---------------------	-----------	--------

Emerson & Dolly Gardner Heirs

Ronnie L & Joyce Gardner 6730 North Fork Road Pound, VA 24279-2824	Leased 243910L25	0.099909%	0.0800
--	---------------------	-----------	--------

Sharon C Mullins 200 6th Street NW Apt 209 Norton, VA 24273-1950	Leased 243910L25	0.099909%	0.0800
--	---------------------	-----------	--------

Muriel & Tommy Dings 9606 Bright Hope Road Chesterfield, VA 23838-5227	Leased 243910L31	0.062443%	0.0500
--	---------------------	-----------	--------

Doyle & Bonnie Frazer 401 Deer Trail Cr New Tazewell, TN 37825-2435	Leased 243910L33	0.104071%	0.0833
---	---------------------	-----------	--------

Stuart E Hall Jr & Marilyn Jane Hall 3413 Ironwood Road Knoxville, TN 37921-1509	Leased 243910L34	0.062443%	0.0499
--	---------------------	-----------	--------

Brenda & Bobby Pruitt 1313 9th Avenue SE Decatur, AL 35601-4229	Leased 243910L36	0.062444%	0.0500
---	---------------------	-----------	--------

EQT Corporation	0.040240%	0.0323
625 Liberty Avenue		
Pittsburgh, PA 15222-3111		

Rita & Bill Dotson
 122 Ridgemont Road
 Johnson City, TN 37601
Elected Carried Interest

Tract 5 Totals	3.275446%	2.6214
-----------------------	------------------	---------------

6	<u>Wade H Roberts Estate</u>			
Minerals Only	Jane Roberts	Leased	0.130000%	0.1040
	103 Pinehurst Drive	244266L09		
	Bradenton, FL 34210-4500			
	<u>Gay Freeman Heirs</u>			
	Eunice F Williams	Leased	0.043334%	0.0347
	100 Williams Lane	244266L16		
	Pittsburgh, PA 15238-1174			
	Rita & Jimmy Odum	Leased	0.043333%	0.0347
	180 Warwick Green Road	244266L16		
	Winston Salem, NC 27104-1945			
	Ronald & Luanne Freeman	Leased	0.043333%	0.0346
	PO Box 33	244266L16		
	Wise, VA 24293			
	<u>Everett Arthur Heirs</u>			
	Gwendolyn L. Crouser	Leased	0.065000%	0.0520
	1578 Kanawha Blvd. E, 1-C	244266L05		
	Charleston, WV 25311-0000			
	Tela N Bayless	Leased	0.043333%	0.0347
	3013 Dell Drive	244266L08		
	Hermitage, TN 37076-3802			
	Eunice & Charles Settles	Leased	0.043333%	0.0346
	301 Commerce Street, Unit 2	244266L14		
	Havre De Grace, MD 21078-3641			
	Donald M Mahaffey	Leased	0.043333%	0.0346
	161 Hicks Acres Drive	244266L17		
	Johnson City, TN 37615-4129			
	Mary Ann & David Leonard	Leased	0.585000%	0.4680
	5108 Bloomingdale Road	244266L10		
	Kingsport, TN 37660			

	Lucy Price 398 Stonebridge Dr Blue Ridge, VA 24064-1558	Leased 244266L11	0.585000%	0.4680
	<u>Karl Roberts Heirs</u> Helen F Roberts (<i>Life Estate - DOD 11/20/2001</i>)	Leased 244266L19	0.000000%	0.0000
	Joe H & Lona W Roberts PO Box 1438 Wise, VA 24293-1438	Leased 244266L18	0.146250%	0.1170
Tract 6 Totals			1.771249%	1.4169
8	Cordella Burrell, Widow			
	Carleen Tackett PO Box 2921 Wise, VA 24293-2921	Leased 244537L01	0.950000%	0.7600
Tract 8 Totals			0.950000%	0.7600
10	Freewill Baptist Church PO Box 701 Norton, VA 24273	Leased 244497L01	0.600000%	0.4800
Tract 10 Totals			0.600000%	0.4800
11	George W Barnette Jr Irrevocable Administrative Trust Shirley E. Barnette, Trustee PO Box 1190 Wise, VA 24293-1190	Leased 244328L01	0.490000%	0.3900
Tract 11 Totals			0.490000%	0.3900
12	Bethel Jesse Brock & Peggy Brock 6223 Bearcreek Meadow Drive Wise, VA 24293-4434	Leased 244499L01	0.380000%	0.3000
Tract 12 Totals			0.380000%	0.3000
15	<u>Joseph L Maggard & Desta V Maggard Heirs</u>			
	Charlie & Gertrude Maggard Route 2 Box 321 Wise, VA 24293	Leased 244344L01	0.050000%	0.0400
	Sidney & Lou Wanda Maggard 859 Hunt Cl Lake Wales, FL 33853	Leased 244344L09	0.050000%	0.0400

Geraldine & Ewing Ferry Route 3 Box 250 Wise, VA 24293	Leased 244344L05	0.004546% Remainderman	0.0037
Mary Jane & Michael B Bond Route 1 Box 113 Coeburn, VA 24230	Leased 244344L10	0.004545% Remainderman	0.0036
Junior Ray Maggard Route 1 Box 428G Wildwood, FL 34785	Leased 244344L16	0.004545% Remainderman	0.0036
Kenneth & Barbara Calhoun PO Box 7067 Wise, VA 24293	Leased 244344L08	0.002778% Remainderman	0.0022
Louise & Carl Stidham PO Box 7068 Wise, VA 24293-7068	Leased 244344L02	0.002778% Remainderman	0.0022
Allen & Helen Calhoun 7023 Guest River Road Norton, VA 24273	Leased 244344L38	0.002778% Remainderman	0.0022
<u>Heirs of Ruby Pauline Mefford and Charles Ray Stidham</u>			
Archie C Mefford Route 2 Box 334 Wise, VA 24293	Leased 244344L42	0.000927% Remainderman	0.0008
Ople & Cossie Hale 11554 Frederick Road Coeburn, VA 24230	Leased 244344L44	0.000617% Remainderman	0.0005
Charles Ray Stidham and Diana L Stidham 2971 E Burke Blvd Connelly Springs, NC 28612	Leased 244344L52	0.000617% Remainderman	0.0005
Jerry Monroe Hunsucker & Eva Hunsucker 7285 C Guest River Road Norton, VA 24273-3613	Leased 244344L24	0.005000% Remainderman	0.0040
<u>Alice Maggard Calhoun Heirs</u>			
Leona C Calhoun 11555 Butler Road Willis, MI 48191	Leased 244344L23	0.000000% Life Estate	0.0000

	Nancy Mae Baker & Robert L Baker 5625 East 22 Mile Road Marion, MI 49665	Leased 244344L26	0.007142% Remainderman	0.0057
	Danny Nelson Maggard and Shirley Ann Maggard PO Box 1719 Eagle Lake, FL 33839	Leased 244344L51	0.007144% Remainderman	0.0058
Tract 15 Totals			0.143417%	0.1148
17	Penn Virginia c/o Penn Virginia Resources Corp 999 Executive Park Blvd Suite 300 Kingsport, TN 37660	Leased 223096L01 Tr. 760	0.790000%	0.6300
Tract 17 Totals			0.790000%	0.6300
18	<u>Lola Wells Jones Estate</u>			
	Carolyn Sue Smith and Harry Wayne Smith 2811 Burton Ford Road St. Paul, VA 24283-3309	Unleased	0.015411%	0.0123
	Betty B Frazer 2657 Red Leaf Dr Lexington, KY 40509-1742	Leased 244959L04	0.038528%	0.0307
	Joe & Karen Peters 4301-D Burns Creek Road Coeburn, VA 24230-6310	Unleased	0.018622%	0.0149
	Wilma L Marshall and Michael J Marshall 4525 James Road Norton, VA 24273-4223	Leased 244959L23	0.027740%	0.0221
	Lena & Frederick Dean 6650 Salyer Road Norton, VA 24273-3822	Leased 244959L16	0.027740%	0.0221
	Glen Gardner and Renita Gardner 6541 Union Hall Road Norton, VA 24273-3817	Leased 244959L-17	0.027740%	0.0221
	Jeffrey Wayne Peters and/or Debra Peters 16187 Baytree Road Bristol, VA 24201-1943	Leased 244959L-25	0.003853%	0.0031

Billie Dale Cress aka Willie Dale Cress PO Box 963 Wise, VA 24293-0963	Leased 244959L-11	0.027740%	0.0221
Gary E & Maria L Peters 7511 Melissa Lane Williamsburg, VA 23188-9319	Leased 243910L15	0.003853%	0.0031
<u>Hansford Mullins Estate</u>			
Jerry Mullins and Mae Mullins 20469 Broad Run Drive Sterling, VA 20165-2514	Unleased	0.083950%	0.0669
Virginia Mullins Baker & Jerry Franklin Baker PO Box 148 Wise, VA 24293-0148	Unleased	0.083950%	0.0670
Dennis Mullins and Linda Mullins PO Box 3156 Wise, VA 24293-3156	Unleased	0.083950%	0.0670
Randy & Joan Mullins 7017B Mullins Road Wise, VA 24293-6813	Unleased	0.083950%	0.0670
Teresa Mullins Wendle and William Wendle PO Box 5 Wise, VA 24293-005	Unleased	0.083950%	0.0670
Prudy Mullins Kilgore 7311 Rocky Fork Road Wise, VA 24293-7201	Leased 243910L15	0.173375%	0.1383
Jeanette Mullins Craft and Ewing Craft 7277 Rocky Fork Road Wise, VA 24293-7249	Leased 243910L16	0.173375%	0.1383
Moselle & Charles Hunsucker PO Box 454 Norton, VA 24273-0454	Leased 243910L17	0.173375%	0.1383
Kyle & Shirley Gardner 6304 Lake Breeze Road Wise, VA 24293-5809	Leased 243910L17	0.069350%	0.0554

Margaret N Hollingsworth Heir

**See Margaret N. Hollingsworth AOH*

Chantel Dawn Hatfield Heir

**See Chantel Dawn Hatfield AOH*

Randy Hatfield 1269 Casco Bay Circle Cicero, IN 46034-9412	Leased 243910L17	0.069350%	0.0553
--	---------------------	-----------	--------

Emerson & Dolly Gardner Heirs

Ronnie L & Joyce Gardner 6730 North Fork Road Pound, VA 24279-2824	Leased 243910L25	0.046234%	0.0369
--	---------------------	-----------	--------

Sharon C Mullins 200 6th Street NW Apt 209 Norton, VA 24273-1950	Leased 243910L25	0.046233%	0.0369
--	---------------------	-----------	--------

Muriel & Tommy Dingus 9606 Bright Hope Road Chesterfield, VA 23838-5227	Leased 243910L31	0.028896%	0.0231
---	---------------------	-----------	--------

Doyle & Bonnie Frazer 401 Deer Trail Cr New Tazewell, TN 37825-2435	Leased 243910L33	0.048160%	0.0384
---	---------------------	-----------	--------

Stuart E Hall Jr & Marilyn Jane Hall 3413 Ironwood Road Knoxville, TN 37921-1509	Leased 243910L34	0.028895%	0.0230
--	---------------------	-----------	--------

Brenda & Bobby Pruitt 1313 9th Avenue SE Decatur, AL 35601-4229	Leased 243910L36	0.028896%	0.0231
---	---------------------	-----------	--------

EQT Production Company 625 Liberty Avenue Pittsburgh, PA 15222-3111		0.018622%	0.0149
---	--	-----------	--------

Rita & Bill Dotson 122 Ridgemont Road Johnson City, TN 37601 <i>Carried Interest</i>	<i>Carried Interest</i>		
---	--------------------------------	--	--

Tract 18 Totals		1.515738%	1.2093
------------------------	--	------------------	---------------

<u>01 - Disbursement Gas Estate Total</u>		15.452516%	12.3499
--	--	-------------------	----------------

Gas Estate Only
02- Disbursement

5 11055	<u>Estate of Donald & Verna J. Peters</u> Belinda Wheatley PO Box 2222 Coeburn, VA 24230-2222	Leased 243910L03	0.040241%	0.0321
	Banis P Hill and Cecil Hill 6502 Union Hall Rd Norton, VA 24273-3816	Leased 243910L08	0.059945%	0.0480
	Dwight Richard Peters and Katherine Louise Peters 75 Wallace Place Bristol, VA 24201-1943	Leased 243910L10	0.008325%	0.0067
	Paul Phipps and Mary Phipps 2375 Bass Blvd Geneva, FL 32732-9713	Unleased	0.181412%	0.1452
	Annette Phipps Underwood 6605 Birchfield Road Wise, VA 24293-6533	Unleased	0.181412%	0.1452
	Michael & Lois Jean Mullins PO Box 2 Wise, VA 24293-0002	Unleased	0.181413%	0.1452
	Jennifer Mullins Hibbits and Paul D Hibbits PO Box 5 Wise, VA 24293-0005	Unleased	0.181413%	0.1452
	Deborah & Roger Skeen 16352 C Daniels Road Bayminettee, AL 36507-8317	Leased 243910L25	0.099909%	0.0800
	Teresa M Peters Greear 16187 Baytree Road Bristol, VA 24202	Leased 243910L13	0.008325%	0.0066
Tract 5 Totals			0.842209%	0.7542
6 Minerals Only	Richard & Debra Mahaffey 238 Clearwater Drive Kingsport, TN 37664-5137	Leased 244266L22	0.043333%	0.0347

Martha Ann Holyfield and James W Holyfield 3333 E Florida Avenue #64 Denver, CO 80210-2519	Leased 244266L04	0.146250%	0.1170
---	---------------------	-----------	--------

<u>Mary Jane Tobler Estate</u> Kirk Russell Tobler 24076 Chatenay Lane Murrieta, CA 92562	Leased 244266L06	0.585000%	0.4680
--	---------------------	-----------	--------

Tract 6 Totals		0.731250%	0.6197
-----------------------	--	------------------	---------------

15 Joseph L Maggard & Desta V Maggard Heirs

Jerlene Maggard 610 Orr Street Wise, VA 24293-5128	Leased 244344L20	0.050000%	0.0400
--	---------------------	-----------	--------

Harrison Maggard Heirs

Ernest Lee Maggard & Julia Marie Maggard 4052 E County Road 468 Wildwood, FL 34785	Leased 244344L19	0.004545% Remainderman	0.0036
--	---------------------	---------------------------	--------

Heirs of Claude & Susie Maggard

Claude Maggard Jr 1920 Bowater Dr. G4 Kingsport, TN 37660	Unleased	0.002273% Remainderman	0.0018
---	----------	---------------------------	--------

Betty Guibord PO Box 2205 Elk Grove, CA 95759-2205	Unleased	0.001389%	0.0011
--	----------	-----------	--------

Mindie Maggard Hunsucker Heirs

Claudette & Gerald Sloce 7229 Rocky Fork Road Wise, VA 24293	Leased 244344L12	0.005000%	0.0040
--	---------------------	-----------	--------

Windell Larry Hunsucker and Earlene Hunsucker PO Box 552 Wise, VA 24293-0552	Leased 244344L13	0.005000%	0.0040
--	---------------------	-----------	--------

Pamela & Phillip Perry 257 Guytana Dr. Clintwood, VA 24228	Leased 244344L27	0.005000%	0.0040
--	---------------------	-----------	--------

Tract 15 Totals		0.073207%	0.0585
------------------------	--	------------------	---------------

18	<u>Estate of Donald & Verna J. Peters</u> Belinda Wheatley PO Box 2222 Coeburn, VA 24230-2222 *See estate docs	Unleased	0.018621%	0.0148
	Banis P Hill and Cecil Hill 6502 Union Hall Rd Norton, VA 24273-3816	Leased 244959L-13	0.027740%	0.0221
	Dwight Richard Peters and Katherine Louise Peters 75 Wallace Place Bristol, VA 24201-1943	Leased 244959L-09	0.003853%	0.0031
	<u>Hansford Mullins Estate</u> Paul Phipps and Mary Phipps 2375 Bass Blvd Geneva, FL 32732-9713	Unleased	0.083950%	0.0670
	Annette Phipps Underwood RR2 Box 932 Wise, VA 24293	Unleased	0.083950%	0.0670
	Michael & Lois Jean Mullins PO Box 2 Wise, VA 24293-0002	Unleased	0.083950%	0.0670
	Jennifer Mullins Hibbits and Paul D Hibbits PO Box 5 Wise, VA 24293-0005	Unleased	0.083950%	0.0670
	Deborah & Roger Skeen 16352 C Daniels Road Bayminettee, AL 36507-8317	Leased 243910L25	0.046233%	0.0369
	Teresa M Peters Greear 428 Brookside Dr. Elizabethton, TN 37643	Leased 243910L13	0.003853%	0.0031
	Tract 18 Totals		0.436100%	0.3480

20	Steinman Development Co.		0.160000%	0.1300
020405	c/o Shane Zimmerman 8 West King St. PO Box 128 Lancaster, PA 17608-0128			
Tract 20 Totals			0.160000%	0.1300
02 - Disbursement Gas Estate Total			2.242766%	1.9104
TOTAL GAS ESTATE DISBURSED			17.695282%	14.2603
Coal Estate Only				
*Coal Estate is released pursuant to HB 2058				
5	Gregory F. Wooten NRP (Operating) LLC* 5260 Irwin Road Huntington, WV 25705	Leased - EREC 244943L01 Tr. WI-81	0.842209%	0.7542
Tract 5 Totals			0.842209%	0.7542
6	Gregory F. Wooten NRP (Operating) LLC* 5260 Irwin Road Huntington, WV 25705	Leased - EREC 244943L01 Tr. WI-81	0.731250%	0.6197
Tract 6 Totals			0.731250%	0.6197
15	Gregory F. Wooten NRP (Operating) LLC* 5260 Irwin Road Huntington, WV 25705	Leased - EREC 244943L01 Tr. WI-44	0.073207%	0.0585
Tract 15 Totals			0.073207%	0.0585
18	Gregory F. Wooten NRP (Operating) LLC* 5260 Irwin Road Huntington, WV 25705	Leased - EREC 244943L01 Tr. WI-81	0.436100%	0.3480
Tract 18 Totals			0.436100%	0.3480
20	Gregory F. Wooten NRP (Operating) LLC* 5260 Irwin Road Huntington, WV 25705	Leased - EREC 244943L01 Tr. WI-81	0.160000%	0.1300
Tract 20 Totals			0.160000%	0.1300
Coal Estate Totals			2.242766%	1.9104

Exhibit J
VC-3407
VGOB 98/03/24-0645
Revised 4/26/2017

Payment Date	Payment Amount
10/1/1998	\$47.14
10/1/1998	\$150.33
10/1/1998	\$135.62
11/2/1998	\$113.15
12/2/1998	\$134.68
1/4/1999	\$144.15
2/2/1999	\$136.63
3/2/1999	\$123.48
4/5/1999	\$107.85
5/3/1999	\$109.46
6/2/1999	\$150.60
7/1/1999	\$172.54
8/3/1999	\$159.54
9/2/1999	\$166.03
10/5/1999	\$209.24
11/2/1999	\$193.35
1/27/2000	\$94.71
2/3/2000	\$197.36
3/2/2000	\$190.84
4/3/2000	\$194.56
4/28/2000	\$185.43
6/1/2000	\$180.96
7/3/2000	\$252.13
8/1/2000	\$232.12
8/31/2000	\$356.36
10/2/2000	\$308.65
11/2/2000	\$355.01
12/1/2000	\$413.29
12/29/2000	\$322.42
2/5/2001	-\$437.51
2/5/2001	\$396.32
2/5/2001	\$437.51
3/5/2001	\$733.72
3/30/2001	\$359.38
5/1/2001	\$355.55
6/1/2001	\$346.10
7/2/2001	\$415.18
8/1/2001	\$166.16
9/5/2001	\$157.85
10/30/2001	\$223.65
11/5/2001	\$123.88

12/3/2001	\$96.65
12/31/2001	\$150.73
2/18/2002	\$105.62
3/13/2002	\$143.10
4/10/2002	\$112.78
4/30/2002	\$152.41
5/31/2002	\$207.19
6/28/2002	\$208.97
7/31/2002	\$165.15
9/3/2002	\$172.47
10/1/2002	\$164.67
11/5/2002	\$181.13
12/2/2002	\$178.82
12/30/2002	\$179.79
2/1/2003	\$164.50
3/5/2003	\$203.91
4/2/2003	\$223.54
5/1/2003	\$486.89
6/2/2003	\$240.85
7/1/2003	\$222.50
8/1/2003	\$240.17
9/2/2003	\$205.44
10/1/2003	\$189.49
11/3/2003	\$169.00
12/2/2003	\$171.14
1/7/2004	\$170.75
2/2/2004	\$190.96
3/3/2004	\$234.09
4/5/2004	\$202.81
5/5/2004	\$171.80
6/2/2004	\$202.64
7/5/2004	\$229.17
8/4/2004	\$249.94
9/1/2004	\$237.36
10/4/2004	\$227.67
11/2/2004	\$177.33
12/2/2004	\$210.47
1/6/2005	\$225.54
2/7/2005	\$290.72
3/3/2005	\$217.97
4/5/2005	\$201.79
5/6/2005	\$217.04
6/7/2005	\$240.77
7/6/2005	\$235.17
8/5/2005	\$163.45
9/8/2005	\$177.03
10/6/2005	\$273.52

11/8/2005	\$362.59
12/7/2005	\$479.39
1/6/2006	\$423.16
2/6/2006	\$337.44
3/8/2006	\$351.92
4/7/2006	\$228.43
5/10/2006	\$219.56
6/6/2006	\$214.89
7/11/2006	\$221.58
8/7/2006	\$167.49
9/8/2006	\$181.83
10/9/2006	\$214.44
11/9/2006	\$179.80
12/7/2006	\$121.77
1/8/2007	\$201.11
2/8/2007	\$233.70
3/8/2007	\$166.31
4/6/2007	\$172.30
5/9/2007	\$215.03
6/8/2007	\$207.44
7/10/2007	\$219.39
8/7/2007	\$213.22
9/10/2007	\$195.79
10/12/2007	\$173.33
11/8/2007	\$382.46
12/10/2007	\$259.71
1/9/2008	\$273.39
2/8/2008	\$286.71
3/10/2008	\$294.93
4/8/2008	\$305.43
5/7/2008	\$349.96
6/9/2008	\$366.45
7/14/2008	\$442.04
8/7/2008	\$461.32
9/5/2008	\$509.47
10/10/2008	\$366.69
11/7/2008	\$340.24
12/9/2008	\$285.47
1/12/2009	\$246.23
2/11/2009	\$296.33
3/10/2009	\$253.47
4/9/2009	\$182.52
5/12/2009	\$129.31
6/8/2009	\$139.28
7/10/2009	\$131.34
8/12/2009	\$133.09
9/10/2009	\$150.38

10/12/2009	\$126.71
11/9/2009	\$104.11
12/9/2009	\$139.17
1/13/2010	\$164.79
2/10/2010	\$110.78
3/9/2010	\$203.89
4/14/2010	\$190.06
5/10/2010	\$174.92
6/8/2010	\$124.93
7/13/2010	\$105.45
8/10/2010	\$144.59
9/10/2010	\$162.90
10/11/2010	\$160.30
11/11/2010	\$116.10
12/9/2010	\$124.69
1/13/2011	\$125.96
2/11/2011	\$114.07
3/11/2011	\$151.77
4/12/2011	\$148.18
5/11/2011	\$137.52
6/11/2011	\$175.08
7/13/2011	\$192.98
8/10/2011	\$178.89
9/12/2011	\$168.43
10/12/2011	\$169.69
11/10/2011	\$143.36
12/9/2011	\$141.83
1/17/2012	\$133.70
2/10/2012	\$133.98
3/12/2012	\$96.78
4/13/2012	\$92.24
5/11/2012	\$91.92
6/12/2012	\$79.86
7/11/2012	\$79.45
8/10/2012	\$88.89
9/12/2012	\$98.55
10/10/2012	\$114.24
11/9/2012	\$87.38
12/12/2012	\$108.46
1/10/2013	\$59.51
2/11/2013	\$140.71
3/13/2013	\$117.61
4/10/2013	\$96.53
5/10/2013	\$131.44
6/10/2013	\$154.93
7/8/2013	\$175.17
8/12/2013	\$166.40

9/13/2013	\$153.07
10/10/2013	\$142.09
11/13/2013	\$139.57
12/11/2013	\$107.09
1/10/2014	\$110.03
2/11/2014	\$155.89
3/12/2014	\$170.76
4/10/2014	\$54.79
5/14/2014	\$124.41
6/13/2014	\$117.58
7/9/2014	\$170.80
8/14/2014	\$153.20
9/15/2014	\$148.54
10/9/2014	\$130.20
11/12/2014	\$143.54
12/9/2014	\$124.24
1/9/2015	\$159.02
2/9/2015	\$222.22
3/13/2015	\$177.89
4/10/2015	\$133.98
5/13/2015	\$148.47
6/11/2015	\$106.64
7/10/2015	\$119.46
8/13/2015	\$122.78
9/17/2015	\$128.65
10/13/2015	\$127.81
11/12/2015	\$109.50
9/14/2016	\$281.98
1/13/2017	\$191.91
2/14/2017	\$39.75
3/14/2017	\$47.89
4/12/2017	\$39.89

Total Payments	\$40,807.90
	-\$23,216.51 Disbursement - 01
	\$17,591.39

March 2017 Escrow Agent Summary

<u>Unit</u> <u>Name</u>	<u>Docket #</u>	<u>Unit</u> <u>Operator</u>	<u>Beginning</u> <u>Market Value</u>	<u>Deposits</u>	<u>Money</u> <u>Mkt</u> <u>Interest</u>	<u>CDARS</u> <u>Interest</u>	<u>Fees</u>	<u>Ending</u> <u>Market Value</u>	<u>Transfer to</u> <u>No W9</u> <u>Spreadsheet</u>
VC3407	0645	EQT	\$19,392.60	\$47.89	\$3.04	\$1.09	-\$1.62	\$19,443.00	(\$2,027.65)

SENDER: COMPLETE THIS SECTION

- Complete items 1, 2, and 3.
- Print your name and address on the reverse so that we can return the card to you.
- Attach this card to the back of the mailpiece, or on the front if space permits.

1. Article Addressed to:
Gregory F. Wooten
Vice President & Chief Engineer
NRP (Operating) LLC
5260 Irwin Road
Huntingdon, WV 25705



9590 9403 0287 5155 3950 36

2. Article Number (Transfer from service label)

7015 0640 0005 6520 6308

COMPLETE THIS SECTION ON DELIVERY

- A. Signature Agent
 Addressee
- X *M. Wooten*
- B. Recipient by (Printed Name) Date of Delivery
- M. Wooten* *7/20/15*
- D. Is delivery address different from item? Yes
If YES, enter delivery address below: No

3. Service Type
- Adult Signature
 - Adult Signature Restricted Delivery
 - Certified Mail®
 - Certified Mail Restricted Delivery
 - Collect on Delivery
 - Collect on Delivery Restricted Delivery
 - Insured Mail
 - Insured Mail Restricted Delivery (over \$500)
 - Priority Mail Express®
 - Registered Mail™
 - Registered Mail Restricted Delivery
 - Return Receipt for Merchandise
 - Signature Confirmation™
 - Signature Confirmation Restricted Delivery

Affidavit of Mailing – Coal Owner

Commonwealth of Virginia
County of Wise

Applicant: EQT Corporation
Relief Sought: Disbursement Petition for VGOB 97/11/18-0645

I, Kristie Rudick, after being duly sworn upon oath, state as follows:

- 13. I am the Division Order Supervisor for EQT Corporation, and am responsible for the notification process required by Va. Code Ann. 45.1-361.19 of the Code of Virginia and 4VAC25-40.
- 14. That on July 15, 2015, pursuant to the requirements of House Bill 2058, notification was sent, via certified mail return receipt requested, to the listed coal owner(s). Said notification informed that the coal owner had 45 days from the date of notice to object to the disbursement on behalf of the oil and gas owner(s).
- 15. Notice of this cause has therefore been served by mail pursuant to the applicable statutes and rules of the Board.

Kristie Rudick

Kristie Rudick
Division Order Supervisor
EQT Corporation

State of: Pennsylvania
County of: Allegheny

Taken, subscribed, and sworn to before me this 4th day of November, 2015.

Adrienne J. Franco
Notary Public

My commission expires: 11-19-2016

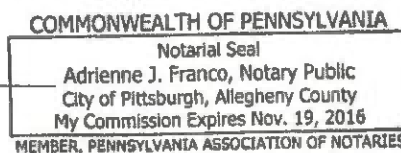

**AMENDED AND RESTATED
LIMITED LIABILITY COMPANY AGREEMENT
OF
ACIN LLC
A Delaware Limited Liability Company**

This AMENDED AND RESTATED LIMITED LIABILITY COMPANY AGREEMENT OF ACIN LLC (the “*Company*”), dated as of October 17, 2002 (this “*Agreement*”), is adopted, executed and agreed to by NRP (Operating) LLC, a Delaware limited liability company (the “*Sole Member*”).

RECITALS

WHEREAS, Ark Land Company, a Delaware corporation, had executed that Limited Liability Company Agreement of ACIN LLC dated May 8, 2002 (the “*Original Agreement*”); and

WHEREAS, Ark Land Company made a capital contribution of certain assets to the Company on October 17, 2002 as described in Section 2.4 of that Contribution, Conveyance and Assumption Agreement entered into among the Company, Ark Land Company, the Sole Member, Natural Resource Partners L.P. (the “*MLP*”) and certain other parties and dated of even date herewith (the “*Contribution Agreement*”);

WHEREAS, Ark Land Company contributed all of its membership interest in the Company to the MLP in exchange for good and valuable consideration, including a limited partner interest in the MLP, as described in Section 2.8 of the Contribution Agreement; and

WHEREAS, the MLP has contributed all of its membership in the Company to the Sole Member as a capital contribution as described in Section 2.22 of the Contribution Agreement,

NOW THEREFORE, in consideration of their mutual undertakings and agreements hereunder, the parties to this Agreement undertake, agree and amend the Original Agreement as follows:

1. **Formation.** The Company has been formed as a Delaware limited liability company under and pursuant to the Delaware Limited Liability Company Act (the “*Act*”).
2. **Term.** The Company shall have a perpetual existence.
3. **Purposes.** The purposes of the Company are to carry on any lawful business, purpose or activity for which limited liability companies may be formed under the Act.
4. **Sole Member.** The Sole Member shall be the sole member of the Company.
5. **Contributions.** On May 8, 2002, in connection with the formation of the Company, Ark Land Company made an initial contribution of capital to the Company in the amount of \$1000.00 in exchange for a 100% membership interest

in the Company. On October 17, 2002, by operation of the Contribution Agreement, the 100% membership interest was ultimately contributed to the Sole Member. Without creating any rights in favor of any third party, the Sole Member may, from time to time, make additional contributions of cash or property to the capital of the Company, but shall have no obligation to do so.

6. **Distributions.** The Sole Member shall be entitled (a) to receive all distributions (including, without limitation, liquidating distributions) made by the Company, and (b) to enjoy all other rights, benefits and interests in the Company.
7. **Management.** The management of the Company shall be exclusively vested in the Sole Member, the sole member of the Company.
8. **Dissolution.** The Company shall dissolve and its affairs shall be wound up at such time, if any, as the Sole Member may elect. No other event will cause the Company to dissolve.
9. **Governing Law.** THIS AGREEMENT IS GOVERNED BY AND SHALL BE CONSTRUED IN ACCORDANCE WITH THE LAWS OF THE STATE OF DELAWARE (EXCLUDING ITS CONFLICT-OF-LAWS RULES).

IN WITNESS WHEREOF, the undersigned, the sole member of the Company, has caused this Amended and Restated Limited Liability Company Agreement of ACIN LLC to be duly executed as of the 17th day of October 2002.

NRP (OPERATING) LLC
Sole Member

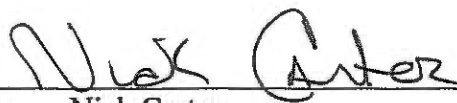
By: 
Name: Nick Carter
Title: President



July 14, 2015

VIA CERTIFIED MAIL, RETURN RECEIPT REQUESTED

Gregory F. Wooten
Vice President & Chief Engineer
NRP (Operating) LLC
5260 Irwin Road
Huntington, WV 25705

Re: House Bill 2058 - Petition for Disbursement from Escrow

Dear Mr. Wooten,

House Bill 2058 was signed by the Governor and became law effective July 1, 2015. This new law established a process for the Virginia Gas and Oil Board to disburse monies placed in escrow because of conflicting claims (between coal owners and the oil and gas owners).

In general, under this new law escrowed funds are to be paid to oil and gas owners unless the coal owner(s) provides the operator, EQT and The Division of Gas and Oil "with evidence of a proceeding" [as in a court case] "or an agreement." The new law gives coal owners/coal claimants **45 days** from the date of notice to provide this evidence.

Please be advised that pursuant to House Bill 2058, EQT will be applying to the Board for release of funds in escrow to the oil and gas owners for the following coalbed methane gas wells:

Well #	VGOB Docket	Well #	VGOB Docket
504929	01/12/18-0996	537926	07-11-13-2073
535601	04/12/14-1372	702931	97/03/18-0569
537144	07/02/20-1889	703407	98/03/24-0645
537155	07/04/17-1917	703424	97/07/15-0594
537160	08/03/18-2180	703766	98/08/18-0677
537637	07/03/20-1905	P392C	96/03/19-0541
537925	07/10/16-2049		

If there is a prior proceeding or agreement that would prohibit the release of funds to the oil and gas owner, you **must** provide evidence of such to EQT and The Division of Gas and Oil within **45 days** of receipt of this letter.

Sincerely,

Deborah Lombardo
Division Order Analyst