

BEFORE THE VIRGINIA GAS AND OIL BOARD

PETITIONER: EnerVest Operating, LLC

DIVISION OF GAS AND OIL

DOCKET NO: VGOB 06-0516-1641-01

RELIEF SOUGHT: (1) DISBURSEMENT FROM ESCROW REGARDING TRACT(S) A portion of 004 (2) AND AUTHORIZATION FOR DIRECT PAYMENT OF ROYALTIES.

HEARING DATE: June 20, 2017

DRILLING UNIT: 825524

BUCHANAN COUNTY, VIRGINIA

PETITION FOR ORDER OF DISBURSEMENT OF ESCROW FUNDS

1. Petitioner and its counsel

Petitioner is EnerVest Operating, LLC, 408 W Main Street, Abingdon, VA 24210, 276-628-9001. Petitioner's counsel is Tim Scott, McKinnis & Scott Law Firm, 135 W. Main St., Kingsport, TN 37660.

2. Relief Sought

Petition to disburse funds from the escrow account for well V-825524, to all known owners in Tract 4.

3. Legal Authority

Va. Code Ann. § 45.1-361.1 et seq., 4 VAC 25-160-140., and relevant Virginia Gas and Oil Board Orders ("Board") heretofore promulgated pursuant to law.

4. Type of Well(s)

Conventional

5. Factual basis for relief requested

Petition to disburse funds from the escrow account for well V-825524, to all known owners in Tract 4, VGOB 06-0516-1641-01

6. Attestation

The foregoing Petition to the best of my knowledge, information, and belief is true and correct.

NOTE
WELL WAS DRILLED WITHIN
10' OF PROPOSED COORDINATES.

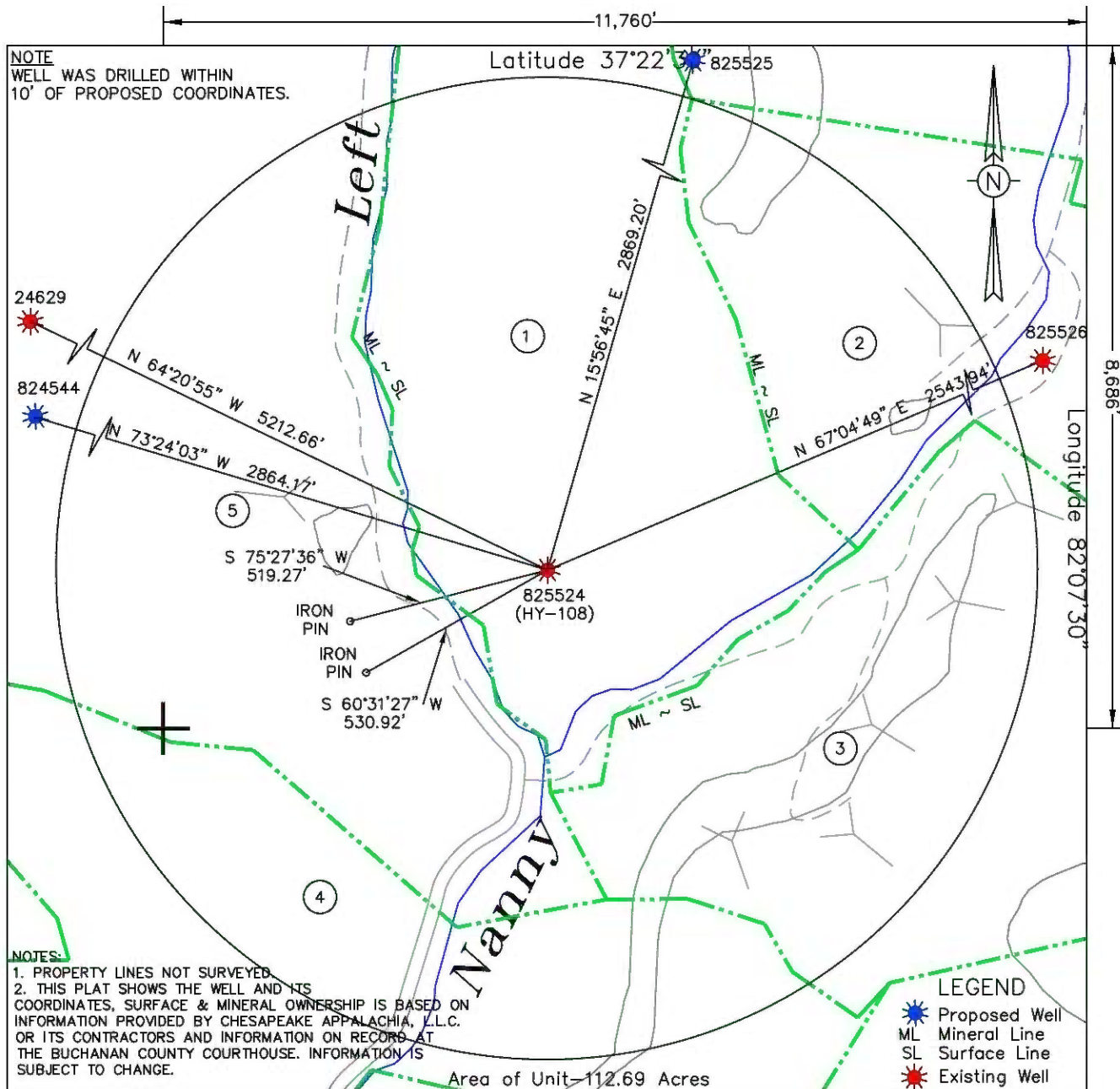

WELL LOCATION PLAT

Company CHESAPEAKE APPALACHIA, L.L.C. Well Name or Number 825524 (HY-108)
 Tract No. BUCHANAN GAS CO. Quadrangle HARMAN
 District ROCKLICK
 Well Coordinates (Virginia State Plane) N: 391,193.33 E: 934,670.90
 Elevation: 1232.04 Method Used to Determine Elevation: Tris. Levels from GPS derived elevation.
 County BUCHANAN Scale: 1" = 400' Date 1-18-07

This Plat is a new plat _____; an updated plat _____; or a final location plat _____;

+ Denotes the location of a well on United States topographic maps, scale 1:250,000, latitude and longitude lines being represented by border lines as shown.

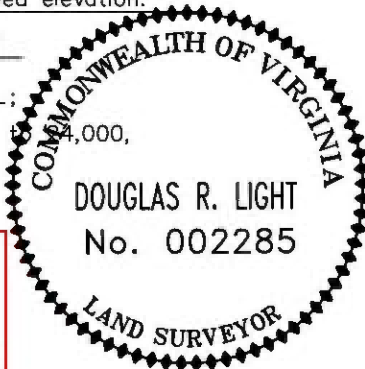

Range Resources - Pine Mountain, Inc. certifies that, to the best of its knowledge, information and belief, the original plat by Douglas R. Light is correct and accurate "as-drilled" but for the change of operator name. Range Resources - Pine Mountain, Inc. is the new operator of the asset and accepts and assumes any and all regulatory and statutory liability attached thereto with the transfer of the this permit.

EXHIBIT B
Well No. 825524 (HY-108)

<u>LESSOR</u>	<u>LEASE STATUS</u>	<u>INTEREST WITHIN UNIT</u>	<u>GROSS ACREAGE WITHIN UNIT</u>
TRACTS 1 & 5 - 32.10 + 11.55 = 65.11 Acres in Unit			
Buchanan Gas Company, LLC c/o John Matney 2700 Lee Highway Bristol, VA 24202	Leased	57.777975%	65.110000
TRACT 2 - 11.55 Acre in Unit			
Timothy Whited and Maryland Whited, his wife 19680 Roberts Road Fredericktown, OH 43019	Leased	2.562339%	2.887500
Mildred Tackett, widow Rt. 1, Box 217 Grundy, VA 24614	Leased	2.562339%	2.887500
Kennith Whited, widower P.O. Box 477 Lenore, WV 25676	Leased	2.562339%	2.887500
Norma Whited, widow 12109 Graystone Avenue Norwalk, CA 90650	Leased	2.562339%	2.887500
TRACT 3 - 20.66 Acres in Unit			
Claude Albert Belcher and Yvette Haar Belcher, his wife 6445 Oster Street San Diego, CA 92111	Leased	6.111160%	6.886667
Geneva Hines, widow 3100 Shore Drive, Apt. 302 Virginia Beach, VA 23451	Leased	6.111160%	6.886667
Dorcy Gene Belcher, and Celeste Belcher, his wife 4301 John Silver Road Virginia Beach, VA 23455	Unleased	6.111160%	6.886667
TRACT 4 - 15.37 Acres in Unit			
Clayton Williams, widower Rt. 2 Box 164 Honaker, VA 24260	Leased	0.284150%	0.320208
Raymond Davis and Nell Davis, his wife Rt. 1 Box 290 Hurley, VA 24620	Leased	0.568299%	0.640417
Elbert Deel and Bernice Deel, his wife 19333 Summerlin Road, #111 Fort Myers, FL 33908	Leased	0.284150%	0.320208

B

Russell Deel and Betty Deel, his wife P.O. Box 928 Grundy, VA 24614	Leased	0.284150%	0.320208
Pauline Morell and Richard Morell, her husband 2508 Shipe Road Knoxville, TN 37924	Leased	0.568299%	0.640417
Billy Deel and Judy Deel, his wife 61 Leatherwood Lane Dana, KY 41615	Leased	0.284150%	0.320208
Ora Mae Belcher, widow P.O. Box 395 Grundy, VA 24614	Leased	1.136599%	1.280833
Douglas Belcher and Ruth Belcher, his wife 221 Rock Creek Drive Delaware, OH 43015	Leased	0.284150%	0.320208
Gene Paul Belcher, single Box 233 Grundy, VA 24614	Leased	0.284150%	0.320208
Mickie Brown and Emerson Brown, her husband 535 Painter Creek Road Bristol, TN 37620	Leased	0.378866%	0.426944
Danny Ray Hutchinson, single P.O. Box 267 Abingdon, VA 24212	Leased	0.189433%	0.213472
Donald Hutchinson and Gertrude Hutchinson, his wife 53 Ashcroft Drive Granville, OH 43023	Leased	0.189433%	0.213472
Mary Owens and Louit Owens, her husband P.O. Box 1232 Grundy, VA 24614	Leased	0.284150%	0.320208
Phyllis Stevens and Andrew Stevens, her husband 3140 Lilly Mar Court Dublin, OH 43017	Leased	0.284150%	0.320208
Ellsee Taylor and Jean Taylor, his wife 1104 Topaz Place Pueblo, CO 81004	Leased	0.378866%	0.426944
William Taylor and Wilma Taylor, his wife 2010 Lynwood Lane Pueblo, CO 81004	Leased	0.378866%	0.426944

Ruby Irene Taylor heirs unknown	Unleased	0.378866%	0.426944
Laurie Broxon, single 2494 South 475 East Hamilton, IN 46742	Leased	0.126289%	0.142315
Debrah Mason, single 220 Lane 240B, Big Otter Lake Freemont, IN 46737	Leased	0.126289%	0.142315
Larry Rogers, single 2840 S. Golden Lake Road Pleasant, IN 46779	Leased	0.126289%	0.142315
Joe Ward 3369 Cedar Road Harrison, MI 48625	Leased	0.162371%	0.182976
Warren G. Ward P.O. Box 802 Grundy, VA 24614	Leased	0.162371%	0.182976
Betty W. Augustin 4430 Capstan Drive Hoffman Estates, IL 60195	Leased	0.162371%	0.182976
Delma Kidd P.O. Box 965 Boaz, AL 35957	Leased	0.162371%	0.182976
Mildred Sims 602 Menominee Lake In the Hills, IL 60156	Leased	0.162371%	0.182976
Melva Jean Asbury and Edward Asbury, her husband 2064 Crittenson Ave. Ypsilanti, MI 48198	Leased	0.162371%	0.182976
Edna Sue Elswick 3591 Smith Ridge Rd. Jewell Ridge, VA 24622	Leased	0.162371%	0.182976
Claude Albert Belcher and Yvette Haar Belcher, his wife 6445 Osler Street San Diego, CA 92111	Leased	0.378866%	0.426944
Penny Bragg, single P.O. Box 554 Dayton, OH 45405	Leased	0.189433%	0.213472
Roy Belcher and Pamela Belcher, his wife 1708 Clarence Street Dayton, OH 45410	Leased	0.189433%	0.213472
Norma Whited, widow 12109 Graystone Avenue Norwalk, CA 90650	Leased	0.284150%	0.320208
Kennith Whited, widower P.O. Box 477 Lenore, WV 25676	Leased	0.284150%	0.320208

10

Hazel Taylor Meadors, widow c/o Peter Ruf, Attorney-in-Fact 1006 Pin Oak Drive Dickson, TN 37055	Leased	0.378866%	0.426944
Edsil Taylor and spouse or heirs Address unknown	Unleased	0.378866%	0.426944
Mildred Tackett, Widow Rt 1 Box 217 Grundy, VA 24614	Leased	0.284150%	0.320208
Geneva Hines, Widow 3100 Shore Drive Apt 302 Virginia Beach, VA 23451 ✓	Leased	0.378866%	0.426944
Dorcy Gene Belcher and Celest Belcher, his wife 4301 John Silver Road Virginia Beach, VA 23455 ✓	Unleased	0.378866%	0.426944
Santana Belcher, single 118 Lightner Lane Union, OH 45322	Leased	0.189433%	0.213472
Melvin Thompson Belcher, and spouse or heirs address unknown ✓	Unleased	0.189433%	0.213472
Kitty Nason and spouse or heirs 41 Private Drive 263 Township Road 1237 Proctorville, OH 45669 ✓	Unleased	0.189433%	0.213472
Carl Belcher and spouse or heirs 7935 Madison Drive Glen Saint Mary, FL 32040 ✓	Unleased	0.189433%	0.213472
Barbara May, single 8450 Eckmanville Road Winchester, OH 45697 ✓	Unleased	1.136599%	1.280833
Timothy Whited and Marilyn Whited, his wife 19680 Roberts Road Fredericktown, OH 43019	Leased	0.284150%	0.320208
Roy Taylor and Geraldine Sue Taylor, his wife 1411 Tierra Berienda Pueblo, CO 81008	Leased	0.378866%	0.426944
TOTAL GAS ESTATE		100.000000%	112.690000
Total Percentage Leased		91.047342%	
Total Percentage Unleased		8.952658%	
Total Acreage Leased			102.601250
Total Acreage Unleased			10.088750

EXHIBIT "E"
V-825524
VGOB 06-0516-1641-01

<u>TR</u>	<u>LESSOR</u>	<u>LEASE STATUS</u>	<u>INTEREST WITHIN UNIT</u>	<u>GROSS ACREAGE IN UNIT</u>
4	Edsil Taylor and spouse or heirs Unknown	Deemed Leased	0.378866%	0.426944
	Ruby Irene Taylor heirs Unknown	Deemed Leased	0.378866%	0.426944
	Total		0.757732%	0.853888

EXHIBIT "EE"
V-825524
VGOB 06-0516-1641-01

<u>TR</u>	<u>LESSOR</u>	<u>LEASE STATUS</u>	<u>INTEREST WITHIN UNIT</u>	<u>GROSS ACREAGE IN UNIT</u>
		<u>Gas Estate Only</u>		
4	Melvin Thompson Belcher 510 Blanchard Road Sanford, NC 27332	Deemed Leased	0.189433%	0.213472
	Total		0.189433%	0.213472

EXHIBIT "J"
V-825524
VGOB 06-0516-1641-01

Payment Date	Payment Amount
First production - 12/31/10	CHK Paid ? - EV has no payment history
01/31/11	\$ 61.66
02/28/11	\$ -
03/31/11	\$ -
04/29/11	\$ 34.63
05/31/11	\$ -
06/30/11	\$ 24.38
07/29/11	\$ 15.92
08/31/11	\$ 14.76
09/30/11	\$ 13.38
10/31/11	\$ 10.00
11/30/11	\$ 8.33
12/30/11	\$ 8.19
01/31/12	\$ 6.88
02/29/12	\$ 8.84
03/30/12	\$ 7.23
04/30/12	\$ 4.88
05/31/12	\$ 4.82
06/29/12	\$ 4.77
07/31/12	\$ 4.64
08/31/12	\$ 4.74
09/28/12	\$ 5.92
10/31/12	\$ 5.45
11/30/12	\$ 5.13
12/31/12	\$ 6.20
01/31/13	\$ 8.31
02/28/13	\$ 7.37
03/29/13	\$ 7.43
04/30/13	\$ 5.37
05/31/13	\$ 6.98
06/28/13	\$ 7.50
07/31/13	\$ 9.36
08/30/13	\$ 8.10
09/30/13	\$ 7.59
10/30/13	\$ 6.38
11/29/13	\$ 6.33
12/31/13	\$ 6.34
01/31/14	\$ 6.65
02/28/14	\$ 8.01
03/31/14	\$ 9.86
04/29/14	\$ 12.55
05/30/14	\$ 11.81
06/30/14	\$ 9.24
07/31/14	\$ 8.95
08/29/14	\$ 7.78
9/30/14	\$ 8.79
10/31/14	\$ 8.16
11/29/14	\$ 8.38
12/31/14	\$ 8.81
1/30/15	\$ 9.20
2/27/15	\$ 10.18
3/31/15	\$ 7.62
4/30/15	\$ 5.30
5/29/15	\$ 5.24
6/30/15	\$ 4.09
7/31/15	\$ 4.79
8/31/15	\$ 4.80
9/30/15	\$ 4.90
10/30/15	\$ 5.28
11/30/15	\$ 4.41
12/31/15	\$ 4.01
1/29/16	\$ 2.88
2/29/16	\$ 3.72
3/31/16	\$ 4.41
4/28/16	\$ 3.39
5/25/16	\$ 1.38
6/27/16	\$ 1.29
7/29/16	\$ 1.43
8/28/16	\$ 1.29
9/28/16	\$ 3.19
10/27/16	\$ 4.25
11/29/16	\$ 4.80
12/22/16	\$ 4.82
1/30/17	\$ 4.52
2/28/17	\$ 5.78
3/31/17	\$ 7.38
Total Payments	\$ 581.15

April 2017 - Funded Units

Unit Name	Docket #	Unit Operator	Beginning Market Value	Deposit Type	Deposits	Money		Fees	Distributions	Transfer to No W9 Spreadshee	Audit Costs	Corrections*	Ending Market Value	
						Mkt Interest	CDARS Interest							
8001641	825524	1641	ENERVEST		\$3,001.87	\$7.38	\$0.47							\$3,009.47
Bank Balance					\$	3,009.47								
Total Payments					\$	581.15								
Difference					\$	2,428.32 *								

*Chesapeake was operator and paid into the account until 1/31/11 at which time Range Resources became operator. EV has no payment history to verify the Chesapeake payments.