

BEFORE THE VIRGINIA GAS AND OIL BOARD

PETITIONER: CNX Gas Company LLC

DIVISION OF GAS AND OIL

DOCKET NO: VGOB 94-1024-0476-05

RELIEF SOUGHT: (1) DISBURSEMENT FROM ESCROW REGARDING TRACT(S) 3, A portion of 5, A portion of 8 (2) AND AUTHORIZATION FOR DIRECT PAYMENT OF ROYALTIES (3) AND DISMISSAL OF COAL OWNERS PURSUANT TO CODE OF VIRGINIA SECTION 45.1-361.22:2.

HEARING DATE: June 20, 2017

DRILLING UNIT: T16

BUCHANAN COUNTY, VIRGINIA

PETITION FOR ORDER OF DISBURSEMENT OF ESCROW FUNDS

1. Petitioner and its counsel

Petitioner is CNX Gas Company LLC, PO Box 570, Pounding Mill, VA 24637, (276)596-5075. Petitioner's counsel is Mark A. Swartz, Hillard & Swartz, LLP, 122 Capital Street, Suite 201, Charleston, WV 25301.

2. Relief Sought

(1) the disbursement of escrowed funds heretofore deposited with the Board's Escrow Agent, attributable to Tract 3 & portion of Tract 5 & 8 as depicted upon the annexed table; (2) authorization to begin paying royalties directly to Phyllis McKeon, Joyce Hawkins Jones, Charles Hawkins, Nancy Louise Agee, Yvonne King, Donald R. Sampson, Darvin G. Sampson, Jerry L. Sampson, Kenneth Sampson, James H. Webb, Gloria Poe, Mark S. Shupe; and (3) Dismissal of coal owner(s): H-W Financial LLC (previously Harrison-Wyatt LLC). (Royalties currently being paid under VP8SGU3).

3. Legal Authority

Va. Code Ann. § 45.1-361.1 et seq., 4 VAC 25-160-140., and relevant Virginia Gas and Oil Board Orders ("Board") heretofore promulgated pursuant to law.

4. Type of Well(s)

Coalbed Methane

5. Factual basis for relief requested

- a. Phyllis McKeon, Joyce Hawkins Jones, Charles Hawkins, Nancy Louise Agee, Yvonne King, Donald R. Sampson, Darvin G. Sampson, Jerry L. Sampson, Kenneth Sampson, James H. Webb, Gloria Poe, Mark S. Shupe is the gas claimant in Tracts 3 & portion of Tr. 5 & 8 As such Phyllis McKeon, Joyce Hawkins Jones, Charles Hawkins, Nancy Louise Agee, Yvonne King, Donald R. Sampson, Darvin G. Sampson, Jerry L. Sampson, Kenneth Sampson, James H. Webb, Gloria Poe, Mark S. Shupe entitled to 100% of the CBM royalties now in escrow and as may be hereafter payable. See Va. Code Ann. § 45.1-361.22:2.A.
- b. That CNX Gas Company LLC has given the notice(s) required by § 45.1-361.22:2.A to all conflicting claimants identified in the above referenced pooling Order and any supplemental Orders pertaining thereto.
- c. That none of the conflicting claimants noticed have provided, within 45 days of the notice(s) given as provided in b. above, the Board, its designated agent the Director of the Division of Gas and Oil, the Operator and/or the Applicant evidence of either an agreement regarding the escrowed funds/royalties or a proceeding regarding same.
- d. That a detailed accounting in accordance with the applicable provisions of § 45.1-361.22 is submitted herewith and identified as Exhibit J.
- e. That an Exhibit identified as Table 1 is annexed hereto, and it specifies how the disbursement (s) is to be calculated and paid by the escrow agent.
- f. That Va. Code Ann. § 45.1-361.22:2.A. further provides that the Operator shall pay such royalties as may hereafter be payable directly to the gas claimant Phyllis McKeon, Joyce Hawkins Jones, Charles Hawkins, Nancy Louise Agee, Yvonne King, Donald R. Sampson, Darvin G. Sampson, Jerry L. Sampson, Kenneth Sampson, James H. Webb, Gloria Poe, Mark S. Shupe and not escrow same. See Exhibit EE annexed hereto

6. Attestation

The foregoing Petition to the best of my knowledge, information, and belief is true and correct.

EXHIBIT A

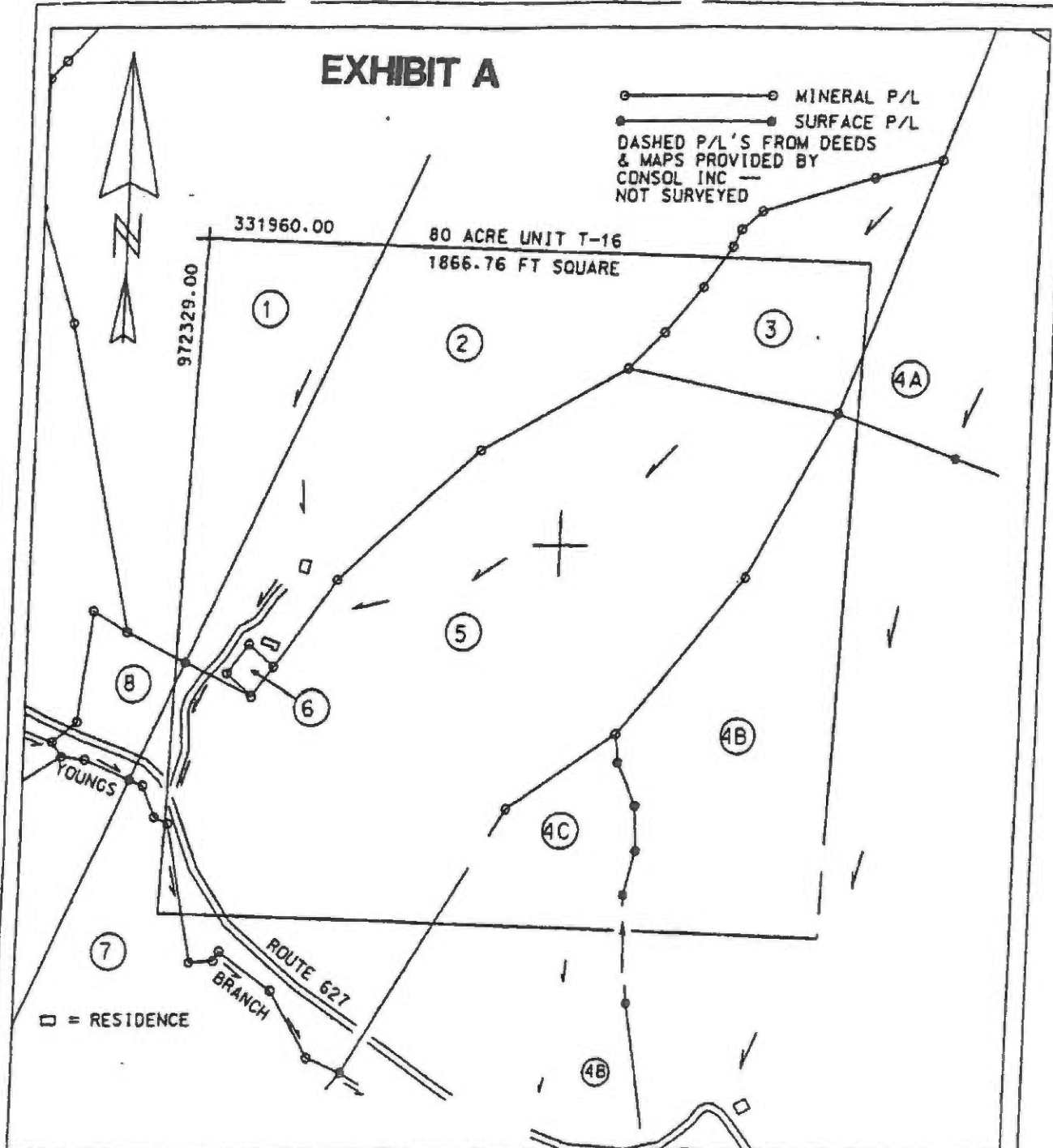

WELL LOCATION PLAT

Company CONSOL Inc. Well Name and Number 80 ACRE UNIT T-16
 Tract No. _____ Elevation _____ Quadrangle VANSANT
 County BUCHANAN District HURRICANE Scale: 1" = 400' Date: 10-29-99
 This Plat is a new plat X; an updated plat _____; or a final location plat _____
 + Denotes the location of a well on United States Topographic Maps, scale 1" to 24,000'. Latitude and longitude lines being represented by border lines as shown.

Claude D. Vansant
 Licensed Professional Engineer or Licensed Land Surveyor

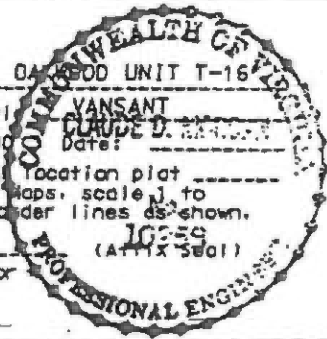

Form DGD-GO-7
 Rev. 9/91

5

CONSOL Inc.
Well Plat Legend
Property and Lease Information
Well Unit T-16

1. Jerry Raines - Surface, Oil & Gas
Big Axe Tract 2 - Coal
Wayles R. Harrison & Landon R. Wyatt, Jr., Trustees
NONE OF RECORD - Oil & Gas Lessee
Island Creek Coal Company - Coal Lessee
Beatrice Pocahontas Company
Jewell Smokeless Coal Corporation
Buchanan Production Company - CBM Lessee
7.08 acres - 8.85%

2. Jerry Raines - Surface, Oil & Gas
Big Axe Tract 4 - Coal
Wayles R. Harrison & Landon R. Wyatt, Jr., Trustees
NONE OF RECORD - Oil & Gas Lessee
Island Creek Coal Company - Coal Lessee
Beatrice Pocahontas Company
Jewell Smokeless Coal Corporation
Buchanan Production Company - CBM Lessee
15.50 acres - 19.38%

3. Jesse Childress Heirs - Surface, Oil & Gas
Big Axe Tract 4 - Coal
Wayles R. Harrison & Landon R. Wyatt, Jr., Trustees
NONE OF RECORD - Oil & Gas Lessee
Island Creek Coal Company - Coal Lessee
Beatrice Pocahontas Company
Jewell Smokeless Coal Corporation
Buchanan Production Company - CBM Lessee
4.51 acres - 5.64%

- 4A. Jessie G. Childress Heirs - Surface
4B. Bill Ratliff, ET AL - Surface
4C. Jessie G. Childress Heirs - Surface, Oil & Gas

4. Big Axe Tract 6 - Coal, Oil & Gas
Wayles R. Harrison & Landon R. Wyatt, Jr., Trustees
NONE OF RECORD - Oil & Gas Lessee
Island Creek Coal Company - Coal Lessee
Beatrice Pocahontas Company
Jewell Smokeless Coal Corporation
Buchanan Production Company - CBM Lessee
17.71 acres - 22.13%

CONSOL Inc.
Well Plat Legend
Property and Lease Information
Well Unit T-16

5. **W.H. Reedy - Surface, Oil & Gas**
 Big Axe Tract 4 - Coal
 Wayles R. Harrison & Landon R. Wyatt, Jr., Trustees
 NONE OF RECORD - Oil & Gas Lessee
 Island Creek Coal Company - Coal Lessee
 Beatrice Pocahontas Company
 Jewell Smokeless Coal Corporation
 Buchanan Production Company - CBM Lessee
 34.73 acres - 43.41%

6. **Island Creek Coal Company - Surface, Oil & Gas**
 Big Axe Tract 4 - Coal
 Wayles R. Harrison & Landon R. Wyatt, Jr., Trustees
 NONE OF RECORD - Oil & Gas Lessee
 Island Creek Coal Company - Coal Lessee
 Beatrice Pocahontas Company
 Jewell Smokeless Coal Corporation
 Buchanan Production Company - CBM Lessee
 0.22 acres - 0.27%

7. **Viccy McGlothlin Heirs - Surface, Oil & Gas**
 Big Axe Tract 4 - Coal
 Wayles R. Harrison & Landon R. Wyatt, Jr., Trustees
 NONE OF RECORD - Oil & Gas Lessee
 Island Creek Coal Company - Coal Lessee
 Beatrice Pocahontas Company
 Jewell Smokeless Coal Corporation
 Buchanan Production Company - CBM Lessee
 0.23 acres - 0.29%

8. **W. H. Reedy - Surface**
 Big Axe Tract 2 - Coal, Oil & Gas
 Wayles R. Harrison & Landon R. Wyatt, Jr., Trustees
 NONE OF RECORD - Oil & Gas Lessee
 Island Creek Coal Company - Coal Lessee
 Beatrice Pocahontas Company
 Jewell Smokeless Coal Corporation
 Buchanan Production Company - CBM Lessee
 0.02 acres - 0.03%

8 Tract 8 (total acreage)

0.0200

7	8	Mark S Shupe\10A Buttonwood Ave New Castle DE 19720	1/400	0.0001	100.00%	0.0001	0.0003%	\$0.03
---	---	---	-------	--------	---------	--------	---------	--------

Wells contributing to the escrow account: CBM T-16A, CBM T16-29 W/PL

Exhibit E
UNIT T-16
Docket #VGOB 94-1024-0476-05
List of Conflicting Owners/Claimants that require escrow

	Acres in Unit	Percent of Unit
<u>Tract #5, 34.73 Acres</u>		
<u>COAL OWNERSHIP</u>		
(1) H-W Financial LLC <i>Oxy Tr 19 / Big Axe Tr 4 (91.00 acre tract)</i> P.O. Box 11000 Danville, VA 24543	34.73 acres	43.4125%
<u>OIL & GAS OWNERSHIP</u>		
W.H. Reedy Heirs, et al. <i>(part of a 40.00 Acre SOG Tract which overlies a portion of Big Axe Tracts 2 & 4)</i>	34.73 acres	43.4125%
(1) W.H. Reedy Heirs, Devisees, Successors or Assigns		
(a) Laura Virginia Reedy Webb, Heirs, Devisees, Successors or Assigns (1/10)		
(a.1) Exie W. Cox Heirs, Devisees, Successors or Assigns (1/90)		
<i>W9/Affidavit not received</i>		
(a.1.1) Robert Willam Cox 156 River Run Queenstown, MD 21658	0.0965 acres 1/360 of 34.73 acres	0.1206%
<i>W9/Affidavit not received</i>		
(a.1.2) Larry Roger Cox 980 W. Bemis Road Saline, MI 48176-9525	0.0965 acres 1/360 of 34.73 acres	0.1206%
<i>W9/Affidavit not received</i>		
(a.1.3) Stephan Douglas Cox 707 Alton Street Elizabeth City, NC 27909	0.0965 acres 1/360 of 34.73 acres	0.1206%
<i>W9/Affidavit not received</i>		
(a.1.4) Carl Alvin Cox 516 N.W. 4th Place Renton, WA 98055	0.0965 acres 1/360 of 34.73 acres	0.1206%
(a.2) Mary W. Layman Heirs, Devisees, Successors or Assigns		
(a.2.1) Theodore Layman Heirs, Devisees, Successors or Assigns		
<i>W9/Affidavit not received</i>		
(a.2.1.1) Connie L. Corron PO Box 496 Rising Sun, MD 21911	0.1286 acres 1/270 of 34.73 acres	0.1608%
<i>W9/Affidavit not received</i>		
(a.2.2) Nancy Gambill Cole 61 New Bridge Road Rising Sun, MD 21911	0.2573 acres 1/135 of 34.73 acres	0.3216%

Exhibit E
UNIT T-16
Docket #VGOB 94-1024-0476-05
List of Conflicting Owners/Claimants that require escrow

	Acres in Unit	Percent of Unit
(a.7) Maire W. Meaders Heirs, Devisees, Successors or Assigns		
(a.7.1) Curtis Meaders Heirs, Devi Successors or Assigns <i>(documentation requested 3/31/16)</i>	0.3859 acres 1/90 of 34.73 acres	0.4824%
(a.7.1.1) Charlotte Webb 313 King St Elkton, MD 21921		
(a.8) Claude Webb Heirs, Devisees, Successors or Assigns (1/90)		
<i>W9/Affidavit not received</i>		
(a.8.1) Howard L. Webb 1114 Primrose Lane Fruita, CO 81521-3051	0.0965 acres 1/360 of 34.73 acres	0.1206%
<i>W9/Affidavit not received</i>		
(a.8.2) Lucille W. Perkins 483 Sylmar Road Rising Sun, MD 21911	0.0965 acres 1/360 of 34.73 acres	0.1206%
<i>W9/Affidavit not received</i>		
(a.8.3) Kirk L. Webb 1851 Dixie Lee Highway Spring City, TN 37381	0.0965 acres 1/360 of 34.73 acres	0.1206%
(c) Walter Reedy Heirs, Devisees, Successors or Assigns (1/10)		
<i>Unknown/Unlocatable</i>		
(c.1) Eugene Reedy Heirs, Devisees, Su or Assigns <i>Heirs Unknown</i>	0.5788 acres 1/60 of 34.73 acres	0.7235%
<i>W9/Affidavit not received</i>		
(c.5) Viola R. Holman 91 Bard Cameron Road Rising Sun, MD 21911	0.5788 acres 1/60 of 34.73 acres	0.7235%
(c.6) Nona Bell R. Schuler Heirs, Devisees, Successors or Assigns		
(c.6.1) Roy Leffew 279 Rolling Ave North East, MD 21901	0.0827 acres 1/420 of 34.73 acres	0.1034%
(c.6.2) James Leffew 7690 Nth Bitting Terrace Dennellon, FL 34433	0.0827 acres 1/420 of 34.73 acres	0.1034%
(c.6.3) Mary L. Lynch 43 Brooks Ln Elkton, MD 21921	0.0827 acres 1/420 of 34.73 acres	0.1034%
(c.6.4) Marshall L. Leffew 136 Massachusetts Ave Earleville, MD 21919	0.0827 acres 1/420 of 34.73 acres	0.1034%

Exhibit E
UNIT T-16
Docket #VGOB 94-1024-0476-05
List of Conflicting Owners/Claimants that require escrow

	Acres in Unit	Percent of Unit
(c.6.5) George Leffew 675 Wheatley Rd North East, MD 21901	0.0827 acres 1/420 of 34.73 acres	0.1034%
(c.6.6) Brenda K. Molton 28 Mallard Dr Chesapeake City, MD 21915	0.0827 acres 1/420 of 34.73 acres	0.1034%
(c.6.7) Robert Leffew 44 Chantwell Ct Perryville, MD 21903	0.0827 acres 1/420 of 34.73 acres	0.1034%
(d) Osa N. Reedy Webb Heirs, Devisees, Successors or Assigns (1/10)		
W9/Affidavit not received		
(d.1) Clyde Webb 92 Hill Top Road Elkton, MD 21921	0.4341 acres 1/80 of 34.73 acres	0.5427%
W9/Affidavit not received		
(d.2) Homer Webb 513 Harrington Road Rising Sun, MD 21911	0.4341 acres 1/80 of 34.73 acres	0.5427%
W9/Affidavit not received		
(d.4) Edith W. Parsons 108 Carriage Dr. Hockessin, DE 19707-1328	0.4341 acres 1/80 of 34.73 acres	0.5427%
(d.5) Hubert W. Webb Heirs, Devisees, Successors or Assigns		
(d.5.1) Trust for the Benefit of Ruth W <i>Trust terminated on her death (DOD 11/29/2013)</i>		
(d.5.1.5) Robert W. Webb Heirs, <i>Pre-deceased</i> Successors or Assigns		
W9/Affidavit not received		
(d.5.1.5.1) Kimberly Copen 1 Mallory Way North East, MD 21901	0.0217 acres 1/1600 of 34.73 acres	0.0271%
W9/Affidavit not received		
(d.5.1.5.2) Stefanie Schmidt 52 Oxford Court Perryville, MD 21903	0.0217 acres 1/1600 of 34.73 acres	0.0271%
W9/Affidavit not received		
(d.5.1.5.3) Justin Webb 110 Sunset Rd Oxford, PA 19363	0.0217 acres 1/1600 of 34.73 acres	0.0271%
W9/Affidavit not received		
(d.5.1.5.4) Conner Webb PO Box 294 Charlestown, MD 21620	0.0217 acres 1/1600 of 34.73 acres	0.0271%

Exhibit E
UNIT T-16
Docket #VGOB 94-1024-0476-05
List of Conflicting Owners/Claimants that require escrow

	Acres in Unit	Percent of Unit
<i>W9/Affidavit not received</i>		
(d.6) J. Dennis Webb 8 Cherry Lane Elkton, MD 21921	0.4341 acres 1/80 of 34.73 acres	0.5427%
(d.7) Zeola W. Shupe Heirs, Devisees, Successors or Assigns		
<i>W9/Affidavit not received</i>		
(d.7.2) Linda S. Walden 272 Sugar Pine Dr. Middleton, DE 19709	0.0868 acres 1/400 of 34.73 acres	0.1085%
<i>W9/Affidavit not received</i>		
(d.7.5) John R. Shupe 201 Rothwell Dr. Wilmington, DE 19804	0.0868 acres 1/400 of 34.73 acres	0.1085%
(f) Sadie E. Cox	<i>Conveyed a 1/10th interest to Beatrice C. Stacy on 08/16/94 (DB 426/87)</i>	
(f.1) Beatrice C. Stacy Heirs, Devisees, Successors or Assigns <i>(documentation pending)</i>	3.4730 acres 1/10 of 34.73 acres	4.3413%
(f.1.1) Carlos Bennett Cox Heirs, Devisees, Successors or Assigns		
(f.1.1.1) Carlos B. Cox Revocable Living Trust Nerida Marty Cox, Trustee 178 Minors Mtn Trail Monroe, VA 24574		
(f.1.2) Ernest Harrison Cox Heirs, Devisees, Successors or Assigns		
(f.1.2.1) Loretta Moran <i>Address unknown</i>		
(f.1.2.2) Audrey Russell PO Box 1053 Elkton, MD 21922		
(f.1.2.3) Tina Stanton 402 Broad St Perryville, MD 21903		
(f.1.2.4) David Cox 146 Manchester Dr Rising Sun, MD 21911		
(f.1.2.5) Virginia Lee McCraw Heirs, Devisees, Successors or Assigns		
(f.1.2.5.1) Natalie Brown <i>Address unknown</i>		
(f.1.2.5.2) Kenneth Brown 83 Nicholas Dr Elkton, MD 21921		

Exhibit E
UNIT T-16
Docket #VGOB 94-1024-0476-05
List of Conflicting Owners/Claimants that require escrow

	Acres in Unit	Percent of Unit
(f.1.2.6) Hobert Edward Cox Heirs, Devisees, Successors or Assigns		
(f.1.2.6.1) Vivian F. Harrington 130 Nottingham Rd Elkton, MD 21921		
(f.1.2.6.2) Hobart E. Cox, Jr. 32 Colonial Circle North East, MD 21901		
(h) Maxie Z. Reedy Hurford Miller Heirs, Devisees, Successors or Assigns (1/10)		
W9/Affidavit not received		
(h.2) Donald Hurford Estate P. O. Box 315 Boyertown, PA 19512	0.8683 acres 1/40 of 34.73 acres	1.0853%
W9/Affidavit not received		
(h.3) Lester D. Hurford Rd. 9, Box 266H Coatesville, PA 19320	0.8683 acres 1/40 of 34.73 acres	1.0853%
W9/Affidavit not received		
(h.4) Lester E. Miller Estate c/o Earl H. Hurford 2-261 Martins Corner Road Coatesville, PA 19320-1079	0.8683 acres 1/40 of 34.73 acres	1.0853%
(h) Cora Sisk Johnson	<i>Conveyed a 1/10th interest to Joseph H. Van Dyke on 07/11/88 (DB 401/328)</i>	
(i) Etta V. Reedy Van Dyke	<i>Conveyed a 1/10th interest to Joseph H. Van Dyke on 09/28/92 (DB 401/327)</i>	
(2) Joseph H. Van Dyke Heirs, Devisees, Successors or Assigns (2/10)		
(e) Joseph M. Vandyke Heirs, Devisees, Successors or Assigns		
W9/Affidavit not received		
(e.1) Jonathan Vandyke 9555 Tower Ridge Rd Pensacola, FL 32626	1.3892 acres 1/25 of 34.73 acres	1.7365%
Total tract acres		12.6475
Total tract percent		15.8094%

Tract #7, 0.23 Acres

COAL OWNERSHIP

(1) H-W Financial LLC P.O. Box 11000 Danville, VA 24543	0.23 acres	0.28750%
---	------------	----------

Exhibit E
UNIT T-16
Docket #VGOB 94-1024-0476-05
List of Conflicting Owners/Claimants that require escrow

	Acres in Unit	Percent of Unit
<u>OIL & GAS OWNERSHIP</u>		
<i>Unresolved heirship</i>		
Vicey McGlothlin Heirs, Devisees, Successors or Assigns, et al.	0.23 acres	0.2875%
(1) Julia McGlothlin Jackson Heirs, Devisees, Successors or Assigns (1/13)		
(a) Bessie J. Hammonds, Heirs, Devisees, Successors or Assigns <i>Heirs/Addresses Unknown</i>	0.00177 acres 1/130 of 0.23 acres	0.0022%
(b) Myrtle Jackson Hale Heirs, Devisees, Successors or Assigns <i>Heirs/Addresses Unknown</i>	0.00177 acres 1/130 of 0.23 acres	0.0022%
(c) Carlous Jackson 1606 Old Vandyke Hollow Rd. Oakwood, VA 24631	0.00059 acres 1/390 of 0.23 acres	0.0007%
(d) Dallas Jackson 1606 Old Vandyke Hollow Rd. Oakwood, VA 24631	0.00059 acres 1/390 of 0.23 acres	0.0007%
(e) Patsy Ruth Coleman 1061 Conn Street Imperial Beach, CA 92032	0.00059 acres 1/390 of 0.23 acres	0.0007%
(f) Gracie Jackson Hale Rt. 1, Box 68-A Swords Creek, VA 24649	0.00177 acres 1/130 of 0.23 acres	0.0022%
(g) Lydia Jackson, Heirs, Devisees, Successors or Assigns <i>Heirs/Addresses Unknown</i>	0.00177 acres 1/130 of 0.23 acres	0.0022%
(h) Curtis Jackson, Heirs, Devisees, Successors or Assigns <i>Heirs/Addresses Unknown</i>	0.00177 acres 1/130 of 0.23 acres	0.0022%
(i) Ardella Jackson, Heirs, Devisees, Successors or Assigns <i>Heirs/Addresses Unknown</i>	0.00177 acres 1/130 of 0.23 acres	0.0022%
(j) Ocie Robinson, Heirs, Devisees, Successors or Assigns <i>Heirs/Addresses Unknown</i>	0.00177 acres 1/130 of 0.23 acres	0.0022%
(k) Jeff Jackson, Heirs, Devisees, Successors or Assigns <i>Heirs/Addresses Unknown</i>	0.00177 acres 1/130 of 0.23 acres	0.0022%
(l) Mary Jackson Justus, Heirs, Devisees, Successors or Assigns <i>Heirs/Addresses Unknown</i>	0.00177 acres 1/130 of 0.23 acres	0.0022%
(2) Virgie Dotson Heirs, Devisees, Successors or Assigns (1/26)		
(a) Edward Dotson Rt. 1 Box 85 Vansant, VA 24656	0.00221 acres 1/104 of 0.23 acres	0.0028%

Exhibit E
UNIT T-16
Docket #VGOB 94-1024-0476-05
List of Conflicting Owners/Claimants that require escrow

	Acres in Unit	Percent of Unit
(b) Joyce Owens P. O. Box 214 Vansant, VA 24656	0.00221 acres 1/104 of 0.23 acres	0.0028%
(c) James Dotson 24916 South Levisa Road Mouthcard, KY 41548	0.00221 acres 1/104 of 0.23 acres	0.0028%
(d) Geraldine Ratliff 1046 Parkside Drive Georgetown, KY 40324	0.00221 acres 1/104 of 0.23 acres	0.0028%
(3) Edd Looney Rt. 1, Box 74 Vansant, VA 24656	0.00885 acres 1/26 of 0.23 acres	0.0111%
(4) Kay Childress 103 1/2 Luther Street Bluefield, VA 24605	0.00035 acres 1/650 of 0.23 acres	0.0004%
(5) Ancil Childress Box 216 Rowe, VA 24646	0.00035 acres 1/650 of 0.23 acres	0.0004%
(6) L.C. Childress Heirs, Devisees, Successors or Assigns (1/650)		
(a) Annette Childress P.O. Box 301 Honaker, VA 24260	0.00012 acres 1/1950 of 0.23 acres	0.0001%
(b) Denise & Ron Blankenship P.O. Box 301 Honaker, VA 24260	0.00008 acres 1/2925 of 0.23 acres	0.0001%
(c) Karen & Richard Bostic P.O. Box 373 Swords Creek, VA 24649	0.00008 acres 1/2925 of 0.23 acres	0.0001%
(d) Deborah & Berk Artrip 277 Friendship Dr. Swords Creek, VA 24649	0.00008 acres 1/2925 of 0.23 acres	0.0001%
(7) Janice Hodock Rt. 2 Box 227 Bluefield, VA 24605	0.00035 acres 1/650 of 0.23 acres	0.0004%
(8) James H. Childress Rt. 1 Box 263-A Honaker, VA 24260	0.00035 acres 1/650 of 0.23 acres	0.0004%
(9) Lillie C. Bailey, Heirs, Devisees, Successors or Assigns <i>Heirs/Addresses Unknown</i>	0.00177 acres 1/130 of 0.23 acres	0.0022%
(10) John B. Childress Heirs, Devisees, Successors or Assigns (9/1300)		
(a) Reves Childress Box 410-L Kelly Road Gainesville, VA 22065	0.00018 acres 1/1300 of 0.23 acres	0.0002%
(b) Gertrude Mudiman 8503 Thomas Drive Manassas, VA 22110	0.00018 acres 1/1300 of 0.23 acres	0.0002%

Exhibit E
UNIT T-16
Docket #VGOB 94-1024-0476-05
List of Conflicting Owners/Claimants that require escrow

	Acres in Unit	Percent of Unit
(c) Robert E. Childress Rt. 1 Box 553-A Elkton, VA 22827	0.00018 acres 1/1300 of 0.23 acres	0.0002%
(d) Madilee Wnek 8006 Rugby Road Manassas, VA 22111	0.00018 acres 1/1300 of 0.23 acres	0.0002%
(e) Arbutus Childress c/o Madilee Wnek 8006 Rugby Road Manassas, VA 22111	0.00018 acres 1/1300 of 0.23 acres	0.0002%
(f) John R. Childress 16000 Laconia Circle Woodbridge, VA 22191	0.00018 acres 1/1300 of 0.23 acres	0.0002%
(g) Donald R. Childress 826 Glades Court NE St. Petersburg, FL 33702	0.00018 acres 1/1300 of 0.23 acres	0.0002%
(h) Zed L. Childress 13989 Dancing Twig Drive Gainesville, VA 22065	0.00018 acres 1/1300 of 0.23 acres	0.0002%
(i) Diane Blair P.O. Box 1733 Haines City, FL 33844	0.00018 acres 1/1300 of 0.23 acres	0.0002%
(11) Fayrene Childress Heirs, Devisees, Successors or Assigns (1/1300)		
(a) Michael Clayborn 823 East 6th Street Front Royal, VA 22630	0.00003 acres 1/7800 of 0.23 acres	0.0000%
(b) Steven Clayborn 10260 Battle Field Drive Manassas, VA 22110	0.00003 acres 1/7800 of 0.23 acres	0.0000%
(c) Timothy Clayborn 8103 Maplewood Manassas, VA 22111	0.00003 acres 1/7800 of 0.23 acres	0.0000%
(d) Jeffery Clayborn c/o Timothy Clayborn 8103 Maplewood Manassas, VA 22111	0.00003 acres 1/7800 of 0.23 acres	0.0000%
(e) Anthony Clayborn c/o Timothy Clayborn 8103 Maplewood Manassas, VA 22111	0.00003 acres 1/7800 of 0.23 acres	0.0000%
(f) Regina Fay Smith 10316 Trundle Place Manassas, VA 22110	0.00003 acres 1/7800 of 0.23 acres	0.0000%
(12) Vida C. Murphy, Heirs, Devisees, Successors or Assigns <i>Heirs/Addresses Unknown</i>	0.00177 acres 1/130 of 0.23 acres	0.0022%
(13) Julia C. Lowe Heirs, Devisees, Successors or Assigns (1/130)		

Exhibit E
UNIT T-16
Docket #VGOB 94-1024-0476-05
List of Conflicting Owners/Claimants that require escrow

	Acres in Unit	Percent of Unit
(a) Ira Lowe Rt. 2 Box 506 Honaker, VA 24260	0.00020 acres 1/1170 of 0.23 acres	0.0002%
(b) Lucille Blankenship Box 107A Rowe, VA 24646	0.00020 acres 1/1170 of 0.23 acres	0.0002%
(c) Sue Meade Rt. 2 Box 515 Honaker, VA 24260	0.00020 acres 1/1170 of 0.23 acres	0.0002%
(d) Helen Wyatt Box 2, Russell Street North Wilkesboro, NC	0.00020 acres 1/1170 of 0.23 acres	0.0002%
(e) Fred Lowe Rt. 2 Box 506 Honaker, VA 24260	0.00020 acres 1/1170 of 0.23 acres	0.0002%
(f) James Bill & Nancy Lowe 835 Martinsburg Rd. Mt. Vernon, OH	0.00020 acres 1/1170 of 0.23 acres	0.0002%
(g) Paul Lowe Rt. 2 Honaker, VA 24260	0.00020 acres 1/1170 of 0.23 acres	0.0002%
(h) Henry Lowe Box 2, Russell Street North Wilkesboro, NC	0.00020 acres 1/1170 of 0.23 acres	0.0002%
(i) Arbutus Smith <i>Address Unknown</i> Whitesville, WV	0.00020 acres 1/1170 of 0.23 acres	0.0002%
(14) Farley Childress P.O. Box 72 Rowe, VA 24642	0.00177 acres 1/130 of 0.23 acres	0.0022%
(15) Ronkeith Childress, Heirs, Devisees, Successors or Assigns <i>Heirs/Addresses Unknown</i>	0.00177 acres 1/130 of 0.23 acres	0.0022%
(16) Allen Childress 127 Manassas Drive Manassas Park, VA 22111	0.00177 acres 1/130 of 0.23 acres	0.0022%
(17) Lottie Childress Fields Heirs, Devisees, Successors or Assigns (1/130)		
(a) Otis Fields Heirs, Devisees, Successors or Assigns (1/260)		
(a.1) Otis John Fields 938 Miller Creek Rd. Rowe, VA 24646	0.00008 acres 1/2860 of 0.23 acres	0.0001%
(a.2) Patricia L. Hurt PO Box 1380 Honaker, VA 24260	0.00008 acres 1/2860 of 0.23 acres	0.0001%

Exhibit E
UNIT T-16
Docket #VGOB 94-1024-0476-05
List of Conflicting Owners/Claimants that require escrow

	Acres in Unit	Percent of Unit
(a.3) Lottie Randolph 8271 Hidden Valley Rd. Abingdon, VA 24210	0.00008 acres 1/2860 of 0.23 acres	0.0001%
(a.4) Barbara Sue Adams 2684 Huff Hill Rd. Hillsville, VA 24343	0.00008 acres 1/2860 of 0.23 acres	0.0001%
(a.5) Evelyn Marie Nygaard 166 Dahoon Dr. Wytheville, VA 24382	0.00008 acres 1/2860 of 0.23 acres	0.0001%
(a.6) Hazel Goad 904 Blue Ridge Dr. Blue Ridge, VA 24646	0.00008 acres 1/2860 of 0.23 acres	0.0001%
(a.7) Robert C. Fields 1066 Miller Creek Rd. Rowe, VA 24646	0.00008 acres 1/2860 of 0.23 acres	0.0001%
(a.8) Virginia Austin <i>Address Unknown</i>	0.00008 acres 1/2860 of 0.23 acres	0.0001%
(a.9) Ronald J. Fields Heirs, Devisees, Successors or Assigns <i>Heirs/Addresses Unknown</i>	0.00008 acres 1/2860 of 0.23 acres	0.0001%
(a.10) Janet Fields <i>Address Unknown</i>	0.00008 acres 1/2860 of 0.23 acres	0.0001%
(a.11) Jenkie Fields <i>Address Unknown</i>	0.00008 acres 1/2860 of 0.23 acres	0.0001%
(b) Hazel Keen, Heirs, Devisees, Successors or Assigns <i>Heirs/Addresses Unknown</i>	0.00088 acres 1/260 of 0.23 acres	0.0011%
(18) Louise Childress Hughes Heirs, Devisees, Successors or Assigns (1/130)		
(a) Alice Coleman P.O. Box 945 Abingdon, VA 24210	0.00044 acres 1/520 of 0.23 acres	0.0006%
(b) Lee Hughes P.O. Box 444 Doran, VA 24612-0444	0.00044 acres 1/520 of 0.23 acres	0.0006%
(c) Thurman Hughes 4612 New Garden St. Portsmouth, OH 45662	0.00044 acres 1/520 of 0.23 acres	0.0006%
(d) Gary Hughes Rt. 1 Box 263 Grundy, VA 24614	0.00044 acres 1/520 of 0.23 acres	0.0006%
(19) Raymond Guy & Barbara J. Boyd Box 541 Honaker, VA 24260	0.00018 acres 1/1248 of 0.23 acres	0.0002%
(20) Wanda Lee Boyd Rt. 1 Box 300-A Vansant, VA 24656	0.00018 acres 1/1248 of 0.23 acres	0.0002%

Exhibit E
UNIT T-16
Docket #VGOB 94-1024-0476-05
List of Conflicting Owners/Claimants that require escrow

	Acres in Unit	Percent of Unit
(21) Tivis Boyd, Jr. Rt. 1 Box 330-A Vasant, VA 24656	0.00018 acres 1/1248 of 0.23 acres	0.0002%
(22) Jennings Vandyke 7813 Tariton Rd. Circleville, OH 43113	0.00055 acres 1/416 of 0.23 acres	0.0007%
(23) Arthur H. Looney 4511 Herend Place Fairfax, VA 22032	0.00055 acres 1/416 of 0.23 acres	0.0007%
(24) Clarence Looney P. O. Box 11 Caretta, WV 24821	0.00055 acres 1/416 of 0.23 acres	0.0007%
(25) Elsie L. Ratliff Rt. 1, Box 227 Vasant, VA 24656	0.00055 acres 1/416 of 0.23 acres	0.0007%
(26) Faye L. Stevens P.O. Box 65 Pagaolia, CA 95954	0.00055 acres 1/416 of 0.23 acres	0.0007%
(27) Edna L. Breeding P.O. Box 2151 Pulaski, VA 24301	0.00055 acres 1/416 of 0.23 acres	0.0007%
(28) Juanita Price Rt. 1 Box 29-A Raven, VA 24639	0.00008 acres 1/2912 of 0.23 acres	0.0001%
(29) Roger Paul Looney 7756 Pohick River Dr. Lorton, VA 22079	0.00008 acres 1/2912 of 0.23 acres	0.0001%
(30) Martha & Warren Looney 9380 Whaleys Lake Trace Jonesboro, GA 30236	0.00008 acres 1/2912 of 0.23 acres	0.0001%
(31) Charles Don Looney 10444 Greene Dr. Lorton, VA 22079	0.00008 acres 1/2912 of 0.23 acres	0.0001%
(32) Janice Carol Looney P.O. Box 301 Oakwood, VA 24631	0.00008 acres 1/2912 of 0.23 acres	0.0001%
(33) Lawrence Gary Looney P.O. Box 341 Oakwood, VA 24631	0.00008 acres 1/2912 of 0.23 acres	0.0001%
(34) Loretta Joyce Stacy P. O. Box 116 Wolford, VA 24658	0.00008 acres 1/2912 of 0.23 acres	0.0001%
(35) Clarence Childress 4000 Norris Drive Fredericksburg, VA 22401	0.00442 acres 1/52 of 0.23 acres	0.0055%

Exhibit E
UNIT T-16
Docket #VGOB 94-1024-0476-05
List of Conflicting Owners/Claimants that require escrow

	Acres in Unit	Percent of Unit
(36) Dorothy & Fred Jacobson 1741 Indian River Road Virginia Beach, VA 24356	0.00009 acres 1/2496 of 0.23 acres	0.0001%
(37) Charles L. Runyon 4233 Cardinal Lane Suffolk, VA 23434	0.00009 acres 1/2496 of 0.23 acres	0.0001%
(38) Kay Phillips Star Route, Box 21 Bell Island Road Currituck, NC 27929	0.00009 acres 1/2496 of 0.23 acres	0.0001%
(39) Kenneth Ray Runyon 4233 Cardinal Lane Suffolk, VA 23434	0.00009 acres 1/2496 of 0.23 acres	0.0001%
(40) Brenda & Gerald Armentrout 2279 Airport Road Suffolk, VA 23434	0.00009 acres 1/2496 of 0.23 acres	0.0001%
(41) Donna & Harry Cleveland 116 Burnetts Court Suffolk, VA 23434	0.00009 acres 1/2496 of 0.23 acres	0.0001%
(42) James C. Suttle 2208 Cross Street Chesapeake, VA 23323	0.00055 acres 1/416 of 0.23 acres	0.0007%
(43) Perry VanDyke Rt. 2 Box 137 Cedar Bluff, VA 24609	0.00055 acres 1/416 of 0.23 acres	0.0007%
(44) Claude & Allene VanDyke P.O. Box 92 Haysi, VA 24256	0.00055 acres 1/416 of 0.23 acres	0.0007%
(45) Granville & Thelma VanDyke Rt. 2 Box 137 Cedar Bluff, VA 24609	0.00055 acres 1/416 of 0.23 acres	0.0007%
(46) Mary VanDyke Cook P.O. Box 250 Vansant, VA 24656	0.00055 acres 1/416 of 0.23 acres	0.0007%
(47) Fred VanDyke 1069 Cox Avenue Chesapeake, VA 23323	0.00055 acres 1/416 of 0.23 acres	0.0007%
(48) Marie & Charles Hale 100 University Blvd., Apt. A23 Kingsport, TN 37660	0.00055 acres 1/416 of 0.23 acres	0.0007%
(49) Jessie G. Childress Heirs, Devisees, Successors or Assigns (31/1716)		
(a) Virginia H. Childress 6102 Violet Street Kingsport, TN 37662	0.00147 acres 1/156 of 0.23 acres	0.0018%
(b) Fay & Lee Couch 129 S. Mulberry Street Madison, IN 47220	0.00027 acres 1/858 of 0.23 acres	0.0003%

Exhibit E
UNIT T-16
Docket #VGOB 94-1024-0476-05
List of Conflicting Owners/Claimants that require escrow

	Acres in Unit	Percent of Unit
(c) Eula Hensdill Rt. 1, Box 156 Castlewood, VA 24224	0.00027 acres 1/858 of 0.23 acres	0.0003%
(d) Madeline & Karl Tucker 1253 Ovington Road Jacksonville, FL 32216	0.00027 acres 1/858 of 0.23 acres	0.0003%
(e) Eleanor & Robert Hawkins Heirs, Devisees, Successors or Assigns (1/858)		
(e.1) Joyce Hawkins Jones 840 Fairview School Road Blountville, TN 37617	0.00013 acres 1/1716 of 0.23 acres	0.0002%
(e.2) Charles Hawkins 343 Glasgow Lane Blountville, TN 37617	0.00013 acres 1/1716 of 0.23 acres	0.0002%
(f) Wanda & George Cochran, Jr. 324 First Street Gate City, VA 24251	0.00027 acres 1/858 of 0.23 acres	0.0003%
(g) Edith Presnell 3425 Memorial Street Alexander, VA 22306	0.00027 acres 1/858 of 0.23 acres	0.0003%
(h) Phyllis Evertt McKeon 4472 Dike Road Winter Park, FL 32792	0.00027 acres 1/858 of 0.23 acres	0.0003%
(i) Beatrice Raleigh Rt. 6. Lt. 59 Hawkins Mobile Park Church Hill, TN 37642	0.00027 acres 1/858 of 0.23 acres	0.0003%
(k) Emory & Katherine Childress 6102 Violet Street Kingsport, TN 37663	0.00027 acres 1/858 of 0.23 acres	0.0003%
(50) Pinkey Kitts Heirs, Devisees, Successors or Assigns (1/858)		
(a) Verna & Joseph Taylor 8703 Lonepine Road Richmond, VA 23229	0.00005 acres 1/4290 of 0.23 acres	0.0001%
(b) Louise & Lester Agee 7601 Bull Run Road Manassas, VA 22110	0.00005 acres 1/4290 of 0.23 acres	0.0001%
(c) Straley & Betty Kitts Rt. 4 Box 244 Madison Heights, VA 24572	0.00005 acres 1/4290 of 0.23 acres	0.0001%
(d) Warren & Jacqueline Kitts 5320 Twilight Road NW Roanoke, VA 24019	0.00005 acres 1/4290 of 0.23 acres	0.0001%
(e) Wendell & Angie Kitts Box 53 Bastian, VA 24314	0.00005 acres 1/4290 of 0.23 acres	0.0001%

Exhibit E
UNIT T-16
Docket #VGOB 94-1024-0476-05
List of Conflicting Owners/Claimants that require escrow

	Acres in Unit	Percent of Unit
(51) Daniel J. Looney Heirs, Devisees, Successors or Assigns (1/78)		
(a) David C. Looney 3030 Tanglewood Dr. Clearwater, FL 34621	0.00147 acres 1/156 of 0.23 acres	0.0018%
(b) Nyrell V. Looney 829 Benjamin Place Virginia Beach, VA 23435	0.00147 acres 1/156 of 0.23 acres	0.0018%
(52) John C. Looney Heirs, Devisees, Successors or Assigns (1/52)		
(a) Marceline Krause 2920 Bradley Avenue N.E. Roanoke, VA 24012	0.00088 acres 1/260 of 0.23 acres	0.0011%
(b) Harold Looney Box 125 Grundy, VA 24614	0.00088 acres 1/260 of 0.23 acres	0.0011%
(c) Jimmy B. Looney Box 745 Grundy, VA 24614	0.00088 acres 1/260 of 0.23 acres	0.0011%
(d) Larry Q. Looney Box 125 Grundy, VA 24614	0.00088 acres 1/260 of 0.23 acres	0.0011%
(e) Dollie Sue Grace Rt. 2 Lot 1 Springfield North Tazewell, VA 24630	0.00088 acres 1/260 of 0.23 acres	0.0011%
(53) Rosa Childress Heirs, Devisees, Successors or Assigns (3/208)		
(a) Ruby & Oscar White P.O. Box 580 Oakwood, VA 24631	0.00111 acres 1/208 of 0.23 acres	0.0014%
(b) Jessie Childress Box 22 Vansant, VA 24656	0.00111 acres 1/208 of 0.23 acres	0.0014%
(c) Mary C. Miller, Heirs, Devisees, Successors or Assigns <i>Heirs/Addresses Unknown</i>	0.00111 acres 1/208 of 0.23 acres	0.0014%
(54) Robert Childress Heirs, Devisees, Successors or Assigns (1/208)		
(a) Pauline M. Childress, widow Box 84 Oakwood, VA 24631	0.00037 acres 1/624 of 0.23 acres	0.0005%
(b) Nancy & Robert Childress, Jr. HC4 Box 228 Council, VA 24260	0.00025 acres 1/936 of 0.23 acres	0.0003%
(c) Patricia & Larry Blankenship P.O. Box 881 Tazewell, VA 24651	0.00025 acres 1/936 of 0.23 acres	0.0003%

Exhibit E
UNIT T-16
Docket #VGOB 94-1024-0476-05
List of Conflicting Owners/Claimants that require escrow

	Acres in Unit	Percent of Unit
(d) Steven M. Childress 4313 Dearbrook Way Lilburn, GA 30247	0.00025 acres 1/936 of 0.23 acres	0.0003%
(55) Jettie Lee Shortridge, Heirs, Devisees, Successors or Assigns <i>Heirs/Addresses Unknown</i>	0.00197 acres 1/117 of 0.23 acres	0.0025%
(56) Ferrell W. Shortridge, Heirs, Devisees, Successors or Assigns <i>Heirs/Addresses Unknown</i>	0.00066 acres 1/351 of 0.23 acres	0.0008%
(57) Frazier A. Shortridge, Heirs, Devisees, Successors or Assigns <i>Heirs/Addresses Unknown</i>	0.00066 acres 1/351 of 0.23 acres	0.0008%
(58) Judith Stiltner, Heirs, Devisees, Successors or Assigns <i>Heirs/Addresses Unknown</i>	0.00066 acres 1/351 of 0.23 acres	0.0008%
(59) Connie S. Sluder, Heirs, Devisees, Successors or Assigns <i>Heirs/Addresses Unknown</i>	0.00066 acres 1/351 of 0.23 acres	0.0008%
(60) Mable Mullins HCR Box 50-B Grundy, VA 24614	0.00066 acres 1/351 of 0.23 acres	0.0008%
(61) Harold Shortridge 521 Suffolk Avenue Richlands, VA 24641	0.00066 acres 1/351 of 0.23 acres	0.0008%
(62) Hettie Elswick Hess Heirs, Devisees, Successors or Assigns (1/39)		
(a) Bernard Elswick Heirs, Devisees, Successors or Assigns		
(a.1) Nara Elswick, widow 11 South Meadow Drive Glen Burnie, MD 21060	0.00197 acres 1/117 of 0.23 acres	0.0025%
(b) Corina E. Nuckles 7366 Woodlawn Lane Warrenton, VA 20187-8953	0.00197 acres 1/117 of 0.23 acres	0.0025%
(c) Mrs. Arbutus Baldauf RR3 Box 306B Seaford, DE 19973-7517	0.00197 acres 1/117 of 0.23 acres	0.0025%
(63) Thurman Shortridge, Heirs, Devisees, Successors or Assigns <i>Heirs/Addresses Unknown</i>	0.00590 acres 1/39 of 0.23 acres	0.0074%
(64) Ruby McGlothlin 8607 Virginia Avenue Annadale, VA 22003	0.00049 acres 1/468 of 0.23 acres	0.0006%
(65) John Pevny 13036 Sheffield Drive Pickerington, OH 43147	0.00049 acres 1/468 of 0.23 acres	0.0006%

Exhibit E
UNIT T-16
Docket #VGOB 94-1024-0476-05
List of Conflicting Owners/Claimants that require escrow

	Acres in Unit	Percent of Unit
(66) Kenneth S. McGlothlin 1759 25th Avenue Vero Beach, FL 32960	0.00049 acres 1/468 of 0.23 acres	0.0006%
(67) Pamela Jones 5324 E. Diamond Mesa, AZ 85206	0.00018 acres 1/1248 of 0.23 acres	0.0002%
(68) Carol & Sparky Barnett 5324 E. Diamond Mesa, AZ 85206	0.00018 acres 1/1248 of 0.23 acres	0.0002%
(69) Anna Hammer P.O. Box 51417 Phoenix, AZ 85076-1417	0.00037 acres 1/624 of 0.23 acres	0.0005%
(70) Glen Arthur Starkey 1132 W. Southern Avenue Tolleson, AZ 85353	0.00037 acres 1/624 of 0.23 acres	0.0005%
(71) The Starkey Family Trust c/o Marilyn Starkey, Trustee 123 N. Shamrock Ave. Monrovia, CA 91016	0.00037 acres 1/624 of 0.23 acres	0.0005%
(72) Julie S. McCoy, Heirs, Devisees Successors or Assigns		
(a) Nellie Crothers 550 Basin Run Road Conowingo, MD 21918	0.00147 acres 1/156 of 0.23 acres	0.0018%
(73) Carrie McGlothlin Heirs, Devisees, Successors or Assigns		
(a) Luther H. McGlothlin Heirs, Devisees, Successors or Assigns		
(a.1) Melissa Ann Kugler 139 Harmony Crest Drive Newark, DE 19713	0.00074 acres 1/312 of 0.23 acres	0.0009%
(b) Warren McGlothlin Heirs Devisees, Successors or Assigns (1/312)		
(b.1) Debra Susan McGlothlin 64 Rowlandsville Road Conowingo, MD 21918	0.00037 acres 1/624 of 0.23 acres	0.0005%
(b.2) Allen Neal McGlothlin 40 McGlothlin Road Conowingo, MD 21918	0.00037 acres 1/624 of 0.23 acres	0.0005%
(74) Arbutus McGlothlin Heirs, Devisees, Successors or Assigns		
(a) Cynthia McGlothlin 2220 Porter Road Bear, DE 19701	0.00147 acres 1/156 of 0.23 acres	0.0018%
(75) Mae McGlothlin Heirs, Devisees, Successors or Assigns	<i>Interest went to Janet McGrath, along with what she already inherited. (1/1170 and 1/468)</i>	

Exhibit E
UNIT T-16
Docket #VGOB 94-1024-0476-05
List of Conflicting Owners/Claimants that require escrow

	Acres in Unit	Percent of Unit
(76) John & Janet McGrath 9027 East Broadway Mesa, AZ 85208	0.00069 acres 7/2340 of 0.23 acres	0.0009%
(77) June & Donald Donaldson 1273 Carr Avenue Memphis, TN 38104	0.00020 acres 1/1170 of 0.23 acres	0.0002%
(78) Marlene M. Pardi 8711 E. Pinnacle Peak Road, PMB295 Scottsdale, AZ 85255	0.00020 acres 1/1170 of 0.23 acres	0.0002%
(79) George & Alberta McGlothlin 6473 County Road #218 Jacksonville, FL 32234	0.00020 acres 1/1170 of 0.23 acres	0.0002%
(80) Stephen & Naia McGlothlin 746 East 8th Avenue Mesa, AZ 85204	0.00020 acres 1/1170 of 0.23 acres	0.0002%
(82) Virginia I. Shinault Heirs, Devisees, Successors or Assigns (1/156)		
(a) Charles F. Jones 223 McGlothlin Road Conowingo, MD 21918	0.00049 acres 1/468 of 0.23 acres	0.0006%
(b) The Melony Richards Trust c/o Anthony G. Richards 3955 Oakland Street Cocoa, FL 32927	0.00049 acres 1/468 of 0.23 acres	0.0006%
(c) Patricia Edler 4345 Fairfax Street Cocoa, FL 32927-3901	0.00049 acres 1/468 of 0.23 acres	0.0006%
(83) John D. McGlothlin 111 Peppermint Drive Port Deposit, MD 21904-1365	0.00147 acres 1/156 of 0.23 acres	0.0018%
(84) Nellie J. McGlothlin Estate c/o Orpha J. Shmel, Executrix 626 Biggs Highway Rising Sun, MD 21911	0.00147 acres 1/156 of 0.23 acres	0.0018%
(85) Doris C. McGlothlin, Heirs, Devisees, Successors or Assigns		
(a) Roger McGlothlin 7633 Wilson Blvd. Jacksonville, FL 32210	0.00147 acres 1/156 of 0.23 acres	0.0018%
(86) Nancy M. Griffin 5746 Firestone Road Jacksonville, FL 32244	0.00010 acres 1/2340 of 0.23 acres	0.0001%
(87) John M. McGlothlin 8077 Wilson Blvd. Jacksonville, FL 32210-3551	0.00015 acres 7/10530 of 0.23 acres	0.0002%

Exhibit E
UNIT T-16
Docket #VGOB 94-1024-0476-05
List of Conflicting Owners/Claimants that require escrow

	Acres in Unit	Percent of Unit
(88) Herman T. McGlothlin 930 Flagg Springs Road Lynnville, TN 38472	0.00015 acres 7/10530 of 0.23 acres	0.0002%
(89) Kenneth P. McGlothlin Heirs, Devisees, Successors or Assigns		
(a) Christine L. McGlothlin 1651 Alexander Lane Grants Pass, OR 97527	0.00015 acres 7/10530 of 0.23 acres	0.0002%
(90) Nelson E. McGlothlin 16386 Campbellsville Road Lynnville, TN 38472	0.00015 acres 7/10530 of 0.23 acres	0.0002%
(91) Jacob L. McGlothlin 860 Tookie Road Jacksonville, FL 32234	0.00015 acres 7/10530 of 0.23 acres	0.0002%
(92) David A. McGlothlin 181 Sonja Ellen Drive Jacksonville, FL 32234	0.00015 acres 7/10530 of 0.23 acres	0.0002%
(93) Phyllis D. Cline 424 Woodland Drive St. Albans, WV 25177	0.00015 acres 7/10530 of 0.23 acres	0.0002%
(94) Carol E. Lynch 43180 Oyster Bay Drive Hollywood, MD 20636	0.00015 acres 7/10530 of 0.23 acres	0.0002%
(95) Orpha J. Schlarbaum Heirs, Devisees, Successors or Assigns		
(a) Jessie L. Schlarbaum c/o Circle of Hope Inc. Assisted Living Fa 1550 W. 9th Street Jacksonville, FL 32209	0.00004 acres 133/800000 of 0.23 acres	0.0000%
(b) George M. Schlarbaum P.O. Box 1410 St. Mary, FL 32040-1410	0.00004 acres 133/800000 of 0.23 acres	0.0000%
(c) Emory J. Schlarbaum 4709 Daughtry Blvd. East Jacksonville, FL 32210	0.00004 acres 133/800000 of 0.23 acres	0.0000%
(d) Ty Cobb Schlarbaum 1015 Green St. Oskaloosa, IA 52577	0.00004 acres 133/800000 of 0.23 acres	0.0000%
(96) Lonzo Murphy, Heirs, Devisees, Successors or Assigns <i>Heirs/Addresses Unknown</i>	0.01769 acres 1/13 of 0.23 acres	0.0221%
(97) Vernie S. Baldrige Heirs, Devisees, Successors or Assigns (1/143)		
(a) Opal Coleman 18998 Rd I-18 Continental, OH 45831	0.00023 acres 1/1001 of 0.23 acres	0.0003%

Exhibit E
UNIT T-16
Docket #VGOB 94-1024-0476-05
List of Conflicting Owners/Claimants that require escrow

	Acres in Unit	Percent of Unit
(b) Lillian Griffith Ball Road, Rt. 5, House #20801 Defiance, OH 43512	0.00023 acres 1/1001 of 0.23 acres	0.0003%
(c) Helen Meade Ball Road, Rt. 5, House #20767 Defiance, OH 43512	0.00023 acres 1/1001 of 0.23 acres	0.0003%
(d) Billy Baldrige 14382 Row B Leipsie, OH 45856	0.00023 acres 1/1001 of 0.23 acres	0.0003%
(e) Elmer Baldrige Rt. 7, Arena Drive Defiance, OH 43512	0.00023 acres 1/1001 of 0.23 acres	0.0003%
(f) Wilmer Baldrige Slusser Drive Rt. 7 Defiance, OH 43512	0.00023 acres 1/1001 of 0.23 acres	0.0003%
(g) Buddy Baldrige Woodland Park, Apt. #408 10401 North 33rd Avenue Phoenix, AZ 85051	0.00023 acres 1/1001 of 0.23 acres	0.0003%
(98) Ora M. Baldrige c/o Mavis Grinnell 14495 Marrice Road Perry, MI 48872	0.00161 acres 1/143 of 0.23 acres	0.0020%
(99) Effie Looney Heirs, Devisees, Successors or Assigns (1/143)		
(a) Roger Lee Shortridge 695 Long Level Rd., SW Floyd, VA 24091	0.00080 acres 1/286 of 0.23 acres	0.0010%
(b) Lois S. Horne Heirs, Devisees, Successors or Assigns		
(b.1) Larry V. Horne 645 Long Level Rd., SW Floyd, VA 24091	0.00027 acres 1/858 of 0.23 acres	0.0003%
(b.2) Keith D. Horne 534 Morre Rd., NE Floyd, VA 24091	0.00027 acres 1/858 of 0.23 acres	0.0003%
(b.3) Sharon H. Beasley PO Box 1525 Hillsville, VA 24343	0.00027 acres 1/858 of 0.23 acres	0.0003%
(100) Nell K. Branham P.O. Box 1756 Richlands, VA 24641	0.00161 acres 1/143 of 0.23 acres	0.0020%
(101) Roy B. McGlothlin 372 Pleasant Hill Blountville, TN	0.00161 acres 1/143 of 0.23 acres	0.0020%
(102) Jessie McGlothlin 218 E. Central Avenue Bristol, TN 37620	0.00161 acres 1/143 of 0.23 acres	0.0020%

Exhibit E
UNIT T-16
Docket #VGOB 94-1024-0476-05
List of Conflicting Owners/Claimants that require escrow

	Acres in Unit	Percent of Unit
(103) Ed Harold McGlothlin 201 Aldrich Rd. Vermillion, OH 44089	0.00161 acres 1/143 of 0.23 acres	0.0020%
(104) Dale R. McGlothlin Rt. 4 Box 208A Grundy, VA 24614	0.00161 acres 1/143 of 0.23 acres	0.0020%
(105) Etta Ruth M. & Charles Justice P.O. Box 248 Big Rock, VA 24603	0.00161 acres 1/143 of 0.23 acres	0.0020%
(106) Juanita McGlothlin Rt. 4 Box 208A Grundy, VA 24614	0.00161 acres 1/143 of 0.23 acres	0.0020%
(107) Franklin McGlothlin Rt. 4 Box 208A Grundy, VA 24614	0.00161 acres 1/143 of 0.23 acres	0.0020%
(108) Rosa M. Norman P.O. Box 476 Vansant, VA 24656	0.00590 acres 1/39 of 0.23 acres	0.0074%
(109) Pearl M. Matney, Heirs, Devisees, Successors or Assigns <i>Heirs/Addresses Unknown</i>	0.00131 acres 2/351 of 0.23 acres	0.0016%
(110) Sally C. Hatfield, Heirs, Devisees, Successors or Assigns <i>Heirs/Addresses Unknown</i>	0.00131 acres 2/351 of 0.23 acres	0.0016%
(111) Roy McGlothlin Heirs, Devisees, Successors or Assigns (2/351)		
(a) Elsie McGlothlin 739 Crestwood Dr. Richlands, VA 24641	0.00044 acres 2/1053 of 0.23 acres	0.0005%
(b) James B. McGlothlin 739 Crestwood Dr. Richlands, VA 24641	0.00029 acres 4/3159 of 0.23 acres	0.0004%
(c) Sue Bowlin 2466 Brights Pike Morristown, TN 37814	0.00029 acres 4/3159 of 0.23 acres	0.0004%
(d) Ronnie McGlothlin Kents Ridge Cedar Bluff, VA 24609	0.00029 acres 4/3159 of 0.23 acres	0.0004%
(112) John McGlothlin, Jr., Heirs, Devisees, Successors or Assigns <i>Heirs/Addresses Unknown</i>	0.00131 acres 2/351 of 0.23 acres	0.0016%
(113) Kermit McGlothlin Rt. 2 Box 656 Vansant, VA 24656	0.00131 acres 2/351 of 0.23 acres	0.0016%
(114) Leonard McGlothlin, Heirs, Devisees, Successors or Assigns <i>Heirs/Addresses Unknown</i>	0.00131 acres 2/351 of 0.23 acres	0.0016%

Exhibit E
UNIT T-16
Docket #VGOB 94-1024-0476-05
List of Conflicting Owners/Claimants that require escrow

	Acres in Unit	Percent of Unit
(115) Samie G. McGlothlin, Heirs, Devisees, Successors or Assigns <i>Heirs/Addresses Unknown</i>	0.00131 acres 2/351 of 0.23 acres	0.0016%
(116) Victory McGlothlin, Heirs, Devisees, Successors or Assigns <i>Heirs/Addresses Unknown</i>	0.00131 acres 2/351 of 0.23 acres	0.0016%
(117) Buford Lee McGlothlin P.O. Box 69 Oakwood, VA 24631	0.00131 acres 2/351 of 0.23 acres	0.0016%
(118) Ethel Shortridge 4401 Roosevelt Blvd. Dearborn Hts., MI 48125	0.00136 acres 1/169 of 0.23 acres	0.0017%
(119) Bea Johnson 3420 East Bonner Dr. Norfolk, VA 23501	0.00136 acres 1/169 of 0.23 acres	0.0017%
(120) June Arms Rt. 1, Box 177 Vansant, VA 24656	0.00136 acres 1/169 of 0.23 acres	0.0017%
(121) Edd Shortridge RR5 Box 485 Grundy, VA 24614	0.00136 acres 1/169 of 0.23 acres	0.0017%
(122) Hassell Shortridge 1226 Stringer Rd. Belton, SC 29627	0.00136 acres 1/169 of 0.23 acres	0.0017%
(123) Lola Skeens 902 Hammonds Lane Baltimore, MD 21225	0.00136 acres 1/169 of 0.23 acres	0.0017%
(124) Carl Shortridge Rt. 2 Box 14A Grundy, VA 24614	0.00136 acres 1/169 of 0.23 acres	0.0017%
(125) Faye Delroseers 1809 Skyline Dr. Norfolk, VA 23500	0.00136 acres 1/169 of 0.23 acres	0.0017%
(126) Paul Shortridge 1520 McWhorter Rd. London, KY 40741	0.00136 acres 1/169 of 0.23 acres	0.0017%
(127) Marlene Rife P.O. Box 255 Pilgrim Knob, VA 24634	0.00136 acres 1/169 of 0.23 acres	0.0017%
(128) Johnny M. Shortridge Jr. HC67 Box 6A Vansant, VA 24656	0.00136 acres 1/169 of 0.23 acres	0.0017%
(129) Freddie Shortridge HRC Vansant, VA 24656	0.00136 acres 1/169 of 0.23 acres	0.0017%

Exhibit E
UNIT T-16
Docket #VGOB 94-1024-0476-05
List of Conflicting Owners/Claimants that require escrow

	Acres in Unit	Percent of Unit
(130) Irene Stacy 1336 Kenworth Drive Conway, SC 29526	0.00136 acres 1/169 of 0.23 acres	0.0017%
(131) Bennie McGlothlin Rt.4 Box 420 Gate City, VA 24251	0.00107 acres 2/429 of 0.23 acres	0.0013%
(132) Bonnie McGlothlin 2267 Roberts Creek Rd. Hiltons, VA 24258	0.00107 acres 2/429 of 0.23 acres	0.0013%
(133) Ralph Edward McGlothlin 94 Collins Crest Cedar Bluff, VA 24609	0.00107 acres 2/429 of 0.23 acres	0.0013%
(134) Patricia S. McGlothlin 6293 Wilderness Road Dublin, VA 24084	0.00161 acres 1/143 of 0.23 acres	0.0020%
(135) Ruby B. McGlothlin Heirs, Devisees, Successors or Assigns		
(a) Ann M. Lilly 16540 Heron Coach Way #406 Fort Meyers, FL 33908	0.00161 acres 1/143 of 0.23 acres	0.0020%
(136) Helen E. Counts Heirs, Devisees, Successors or Assigns (2/143)		
(a) Bascom "Buddy" B. B. Matney 4841 25th Road Nth Arlington, VA 22207-2648	0.00107 acres 2/429 of 0.23 acres	0.0013%
(b) Helen Carol Mamone 600 Alexandria Circle Bluefield, VA 24605-9241	0.00107 acres 2/429 of 0.23 acres	0.0013%
(c) Ann C. Rauehauser 28 Bog Meadow Road Sharon, CT 06069	0.00107 acres 2/429 of 0.23 acres	0.0013%
(137) Frankie Mae Street Heirs, Devisees, Successors or Assigns (2/143)		
(a) W.A. Street Heirs Trust		
(a.1) W.A. Street Heirs Trust c/o Hiram A. Street 4601 Gulf Shore Blvd., North Enclave No. 10 Naples, FL 33910	0.00140 acres 1/286 of 0.23 acres	0.0018%
(a.2) W.A. Street Heirs Trust c/o Nicholas D. Street 101 Lick Branch Rd. Bristol, TN 37620	0.00140 acres 1/286 of 0.23 acres	0.0018%
(a.3) W.A. Street Heirs Trust c/o James H. Street PO Box 2100 Grundy, VA 24614	0.00140 acres 1/286 of 0.23 acres	0.0018%

Exhibit E
UNIT T-16
Docket #VGOB 94-1024-0476-05
List of Conflicting Owners/Claimants that require escrow

	Acres in Unit	Percent of Unit
(a.4) W.A. Street Heirs Trust c/o Daniel Street PO Box 2100 Grundy, VA 24614	0.00140 acres 1/286 of 0.23 acres	0.0018%

The interest of heirs in yellow are now a part of the W.A. Street Heirs Trust

Gaynell S. Fowler 28201 Alfred Moore Ct. Bonita Springs, FL 34135		
James H. Street PO Box 1475 Grundy, VA 24614		
Marcus A. Street PO Box 1475 Grundy, VA 24614		
Robert D. Street PO Box 1869 Corvallis, OR 97339-1869		
David A. Street P. O. Box 1475 Grundy, VA 24614		
Lauren F. Street 14684 Old Jonesboro Road Bristol, VA 24202		
Russell K. Street 1004 Thornehill Dr. Anderson, SC 29621		

(138) Joseph Blair McGlothlin P. O. Box 71 Cedar Bluff, VA 24609	0.00161 acres 1/143 of 0.23 acres	0.0020%
(139) Katherine M. & John Warren 2208 Wingfield Road Charlottesville, VA 22901	0.00161 acres 1/143 of 0.23 acres	0.0020%
(140) Nannie P. Lockhart Heirs, Devisees, Successors or Assigns		
(a) Violet Doris Smith 9625 Alfaree Rd. Richmond, VA 23237	0.00161 acres 1/143 of 0.23 acres	0.0020%
(b) Fred Presley 6815 Pounding Mill Branch Rd. Pounding Mill, VA 24637	0.00161 acres 1/143 of 0.23 acres	0.0020%
(141) Mary & D.A. McGlothlin, Sr. P.O. Box 909 Grundy, VA 24614	0.00107 acres 2/429 of 0.23 acres	0.0013%
(142) Billy Sue Dixon Heirs, Devisees, Successors or Assigns		
(a) Hobart Dixon Heirs, Devisees, Successors or Assigns (2/249)		

Exhibit E
UNIT T-16
Docket #VGOB 94-1024-0476-05
List of Conflicting Owners/Claimants that require escrow

	Acres in Unit	Percent of Unit
(a.1) Kenna Dixon Moose 309 Lindsey Street Bristol, VA 24201	0.00054 acres 1/429 of 0.23 acres	0.0007%
(a.2) Michael McKinley Dixon 21045 Campground Rd. Bristol, VA 24202	0.00054 acres 1/429 of 0.23 acres	0.0007%
(143) Peggy & Henry Durham 607 S. Westland Ave. Tampa, FL 33606	0.00107 acres 2/429 of 0.23 acres	0.0013%
(144) Rose Myrtle Wampler Heirs, Devisees, Successors or Assigns		
(a) Sherry W. Bennett 155 Mountain Ave Rocky Mount, VA 24151	0.00107 acres 2/429 of 0.23 acres	0.0013%
(b) Pauline W. Shortridge 9217 Brentsville Road Manassas, VA 20112	0.00107 acres 2/429 of 0.23 acres	0.0013%
(c) F.E. Wampler 22784 Osprey Ridge Road Bristol, VA 24202	0.00107 acres 2/429 of 0.23 acres	0.0013%
(145) Woodrow & Sally McGlothlin Heirs, Devisees, Successors or Assigns		
(a) James W. McGlothlin 1005 Glenway Ave. Bristol, VA 24201	0.00107 acres 2/429 of 0.23 acres	0.0013%
(b) Thomas D. McGlothlin 112 Plox Creek Bristol, TN 37620	0.00107 acres 2/429 of 0.23 acres	0.0013%
(c) Michael G. McGlothlin PO Drawer 810 Grundy, VA 24614	0.00107 acres 2/429 of 0.23 acres	0.0013%
(146) Doris Ann McGlothlin P. O. Box 428 Raven, VA 24639	0.00092 acres 4/1001 of 0.23 acres	0.0011%
(147) Cecil Borkey Heirs, Devisees, Successors or Assigns		
(a) Francis Ann Borkey 9608 Gaslight Place Richmond, VA 23229	0.00046 acres 2/1001 of 0.23 acres	0.0006%
(148) Betty & James Lloyd McGlothlin 998 Glenwood St. Cedar Bluff, VA 24609	0.00046 acres 2/1001 of 0.23 acres	0.0006%
(149) Una Lee Mulligan Bailey Box 51 Richlands, VA 24641	0.00046 acres 2/1001 of 0.23 acres	0.0006%
(150) Cecil Earl McGlothlin Heirs, Devisees, Successors or Assigns		

Exhibit E
UNIT T-16
Docket #VGOB 94-1024-0476-05
List of Conflicting Owners/Claimants that require escrow

	Acres in Unit	Percent of Unit
(a) McGlothlin Living Trust c/o Joyce McGlothlin, Trustee PO Box 2417 Cookeville, TN 38502	0.00046 acres 2/1001 of 0.23 acres	0.0006%
(151) Norman McGlothlin 6239 Oak Leaf Ln. N. Fayetteville, PA 17222	0.00046 acres 2/1001 of 0.23 acres	0.0006%
(152) Dorothy Mullins Heirs, Devisees, Successors or Assigns		
(a) Ann Mullins Washburn 3343 Notingham Drive Tallahassee, FL 32312	0.00054 acres 1/429 of 0.23 acres	0.0007%
(b) Mike Mullins 1445 Westerly Terrace Los Angeles, CA 90026	0.00054 acres 1/429 of 0.23 acres	0.0007%
(153) Charles Robert Dixon Heirs, Devisees, Successors or Assigns		
(a) Charleen Dixon Seale 2653 Suffolk St. Kingsport, TN 37660	0.00107 acres 2/429 of 0.23 acres	0.0013%
(154) Gladys Jessee 413 North Street Richlands, VA 24641	0.00107 acres 2/429 of 0.23 acres	0.0013%
Total tract acres	0.2224	
Total tract percent		0.2810%

Tract #8, 0.02 Acres

COAL OWNERSHIP

(1) H-W Financial LLC P.O. Box 11000 Danville, VA 24543	0.02 acres	0.02500%
---	------------	----------

OIL & GAS OWNERSHIP

W.H. Reedy Heirs, et al. 0.02 acres 0.0250%
(part of a 40.00 Acre SOG Tract which overlies a portion of Big Axe Tracts 2 & 4)

(1) W.H. Reedy Heirs, Devisees, Successors or Assigns

(a) Laura Virginia Reedy Webb, Heirs, Devisees,
Successors or Assigns (1/10)

(a.1) Exie W. Cox Heirs, Devisees,
Successors or Assigns (1/90)

W9/Affidavit not received

(a.1.1) Robert Willam Cox 156 River Run Queenstown, MD 21658	0.00006 acres 1/360 of 0.02 acres	0.0001%
--	--------------------------------------	---------

Exhibit E
UNIT T-16
Docket #VGOB 94-1024-0476-05
List of Conflicting Owners/Claimants that require escrow

	Acres in Unit	Percent of Unit
<i>W9/Affidavit not received</i>		
(a.1.2) Larry Roger Cox 980 W. Bemis Road Saline, MI 48176-9525	0.00006 acres 1/360 of 0.02 acres	0.0001%
<i>W9/Affidavit not received</i>		
(a.1.3) Stephan Douglas Cox 707 Alton Street Elizabeth City, NC 27909	0.00006 acres 1/360 of 0.02 acres	0.0001%
<i>W9/Affidavit not received</i>		
(a.1.4) Carl Alvin Cox 516 N.W. 4th Place Renton, WA 98055	0.00006 acres 1/360 of 0.02 acres	0.0001%
(a.2) Mary W. Layman Heirs, Devisees, Successors or Assigns		
(a.2.1) Theodore Layman Heirs, Devisees, Successors or Assigns		
<i>W9/Affidavit not received</i>		
(a.2.1.1) Connie L. Corron PO Box 496 Rising Sun, MD 21911	0.00007 acres 1/270 of 0.02 acres	0.0001%
<i>W9/Affidavit not received</i>		
(a.2.2) Nancy Gambill Cole 61 New Bridge Road Rising Sun, MD 21911	0.00015 acres 1/135 of 0.02 acres	0.0002%
(a.7) Maire W. Meaders Heirs, Devisees, Successors or Assigns		
(a.7.1) Curtis Meaders Heirs, Devi Successors or Assigns <i>(documentation requested 3/31/16)</i>	0.00022 acres 1/90 of 0.02 acres	0.0003%
(a.7.1.1) Charlotte Webb 313 King St Elkton, MD 21921		
(a.8) Claude Webb Heirs, Devisees, Successors or Assigns (1/90)		
<i>W9/Affidavit not received</i>		
(a.8.1) Howard L. Webb 1114 Primrose Lane Fruita, CO 81521-3051	0.00006 acres 1/360 of 0.02 acres	0.0001%
<i>W9/Affidavit not received</i>		
(a.8.2) Lucille W. Perkins 483 Sylmar Road Rising Sun, MD 21911	0.00006 acres 1/360 of 0.02 acres	0.0001%

Exhibit E
UNIT T-16
Docket #VGOB 94-1024-0476-05
List of Conflicting Owners/Claimants that require escrow

	Acres in Unit	Percent of Unit
<i>W9/Affidavit not received</i>		
(a.8.3) Kirk L. Webb 1851 Dixie Lee Highway Spring City, TN 37381	0.00006 acres 1/360 of 0.02 acres	0.0001%
(c) Walter Reedy Heirs, Devisees, Successors or Assigns (1/10)		
<i>Unknown/Unlocatable</i>		
(c.1) Eugene Reedy Heirs, Devisees, Su or Assigns <i>Heirs Unknown</i>	0.00033 acres 1/60 of 0.02 acres	0.0004%
<i>W9/Affidavit not received</i>		
(c.5) Viola R. Holman 91 Bard Cameron Road Rising Sun, MD 21911	0.00033 acres 1/60 of 0.02 acres	0.0004%
(c.6) Nona Bell R. Schuler Heirs, Devisees, Successors or Assigns		
(c.6.1) Roy Leffew 279 Rolling Ave North East, MD 21901	0.00005 acres 1/420 of 0.02 acres	0.0001%
(c.6.2) James Leffew 7690 Nth Bitting Terrace Dennellon, FL 34433	0.00005 acres 1/420 of 0.02 acres	0.0001%
(c.6.3) Mary L. Lynch 43 Brooks Ln Elkton, MD 21921	0.00005 acres 1/420 of 0.02 acres	0.0001%
(c.6.4) Marshall L. Leffew 136 Massachusetts Ave Earleville, MD 21919	0.00005 acres 1/420 of 0.02 acres	0.0001%
(c.6.5) George Leffew 675 Wheatley Rd North East, MD 21901	0.00005 acres 1/420 of 0.02 acres	0.0001%
(c.6.6) Brenda K. Molton 28 Mallard Dr Chesapeake City, MD 21915	0.00005 acres 1/420 of 0.02 acres	0.0001%
(c.6.7) Robert Leffew 44 Chantwell Ct Perryville, MD 21903	0.00005 acres 1/420 of 0.02 acres	0.0001%
(d) Osa N. Reedy Webb Heirs, Devisees, Successors or Assigns (1/10)		
<i>W9/Affidavit not received</i>		
(d.1) Clyde Webb 92 Hill Top Road Elkton, MD 21921	0.00025 acres 1/80 of 0.02 acres	0.0003%
<i>W9/Affidavit not received</i>		
(d.2) Homer Webb 513 Harrington Road Rising Sun, MD 21911	0.00025 acres 1/80 of 0.02 acres	0.0003%

Exhibit E
UNIT T-16
Docket #VGOB 94-1024-0476-05
List of Conflicting Owners/Claimants that require escrow

	Acres in Unit	Percent of Unit
W9/Affidavit not received		
(d.4) Edith W. Parsons 108 Carriage Dr. Hockessin, DE 19707-1328	0.00025 acres 1/80 of 0.02 acres	0.0003%
(d.5) Hubert W. Webb Heirs, Devisees, Successors or Assigns		
(d.5.1) Trust for the Benefit of Ruth W <i>Trust terminated on her death (DOD 11/29/2013)</i>		
(d.5.1.5) Robert W. Webb Heirs, C <i>Pre-deceased</i> Successors or Assigns		
W9/Affidavit not received		
(d.5.1.5.1) Kimberly Copen 1 Mallory Way North East, MD 21901	0.00001 acres 1/1600 of 0.02 acres	0.0000%
W9/Affidavit not received		
(d.5.1.5.2) Stefanie Schmidt 52 Oxford Court Perryville, MD 21903	0.00001 acres 1/1600 of 0.02 acres	0.0000%
W9/Affidavit not received		
(d.5.1.5.3) Justin Webb 110 Sunset Rd Oxford, PA 19363	0.00001 acres 1/1600 of 0.02 acres	0.0000%
W9/Affidavit not received		
(d.5.1.5.4) Conner Webb PO Box 294 Charlestown, MD 21620	0.00001 acres 1/1600 of 0.02 acres	0.0000%
W9/Affidavit not received		
(d.6) J. Dennis Webb 8 Cherry Lane Elkton, MD 21921	0.00025 acres 1/80 of 0.02 acres	0.0003%
(d.7) Zeola W. Shupe Heirs, Devisees, Successors or Assigns		
W9/Affidavit not received		
(d.7.2) Linda S. Walden 272 Sugar Pine Dr. Middleton, DE 19709	0.00005 acres 1/400 of 0.02 acres	0.0001%
W9/Affidavit not received		
(d.7.5) John R. Shupe 201 Rothwell Dr. Wilmington, DE 19804	0.00005 acres 1/400 of 0.02 acres	0.0001%
(f) Sadie E. Cox		<i>Conveyed a 1/10th interest to Beatrice C. Stacy on 08/16/94 (DB 426/87)</i>
(f.1) Beatrice C. Stacy Heirs, Devisees, Successors or Assigns <i>(documentation pending)</i>	0.00200 acres 1/10 of 0.02 acres	0.0025%

Exhibit E
UNIT T-16
Docket #VGOB 94-1024-0476-05
List of Conflicting Owners/Claimants that require escrow

	Acres in Unit	Percent of Unit
(f.1.1) Carlos Bennett Cox Heirs, Devisees, Successors or Assigns		
(f.1.1.1) Carlos B. Cox Revocable Living Trust Nerida Marty Cox, Trustee 178 Minors Mtn Trail Monroe, VA 24574		
(f.1.2) Ernest Harrison Cox Heirs, Devisees, Successors or Assigns		
(f.1.2.1) Loretta Moran <i>Address unknown</i>		
(f.1.2.2) Audrey Russell PO Box 1053 Elkton, MD 21922		
(f.1.2.3) Tina Stanton 402 Broad St Perryville, MD 21903		
(f.1.2.4) David Cox 146 Manchester Dr Rising Sun, MD 21911		
(f.1.2.5) Virginia Lee McCraw Heirs, Devisees, Successors or Assigns		
(f.1.2.5.1) Natalie Brown <i>Address unknown</i>		
(f.1.2.5.2) Kenneth Brown 83 Nicholas Dr Elkton, MD 21921		
(f.1.2.6) Hobert Edward Cox Heirs, Devisees, Successors or Assigns		
(f.1.2.6.1) Vivian F. Harrington 130 Nottingham Rd Elkton, MD 21921		
(f.1.2.6.2) Hobart E. Cox, Jr. 32 Colonial Circle North East, MD 21901		
(h) Maxie Z. Reedy Hurford Miller Heirs, Devisees, Successors or Assigns (1/10)		
<i>W9/Affidavit not received</i>		
(h.2) Donald Hurford Estate P. O. Box 315 Boyertown, PA 19512	0.00050 acres 1/40 of 0.02 acres	0.0006%
<i>W9/Affidavit not received</i>		
(h.3) Lester D. Hurford Rd. 9, Box 266H Coatesville, PA 19320	0.00050 acres 1/40 of 0.02 acres	0.0006%

Exhibit E
UNIT T-16
Docket #VGOB 94-1024-0476-05
List of Conflicting Owners/Claimants that require escrow

	Acres in Unit	Percent of Unit
<i>W9/Affidavit not received</i>		
(h.4) Lester E. Miller Estate c/o Earl H. Hurford 2-261 Martins Corner Road Coatesville, PA 19320-1079	0.00050 acres 1/40 of 0.02 acres	0.0006%
(h) Cora Sisk Johnson	<i>Conveyed a 1/10th interest to Joseph H. Van Dyke on 07/11/88 (DB 401/328)</i>	
(i) Etta V. Reedy Van Dyke	<i>Conveyed a 1/10th interest to Joseph H. Van Dyke on 09/28/92 (DB 401/327)</i>	
(2) Joseph H. Van Dyke Heirs, Devisees, Successors or Assigns (2/10)		
(e) Joseph M. Vandyke Heirs, Devisees, Successors or Assigns		
<i>W9/Affidavit not received</i>		
(e.1) Jonathan Vandyke 9555 Tower Ridge Rd Pensacola, FL 32626	0.00080 acres 1/25 of 0.02 acres	0.0010%
Total tract acres	0.00728	
Total tract percent	0.0091%	
<u>TOTAL CONFLICTS:</u>		
Acreage in Unit	12.8772	
Percentage of Unit		16.0994%

Exhibit EE
Unit T-16
Docket #VGOB 94-1024-0476-05
List of Owners with Royalty Split Agreements/Court Orders/HB2058

	Acres in Unit	Percent of Unit	Percent of Escrow
<u>Tract #1, 7.08 Acres</u>			
<u>COAL OWNERSHIP</u>			
(1) H-W Financial, LLC <i>Oxy Tr 44 / Big Axe Tr 2 (148.00 acre tract)</i> P.O. Box 11000 Danville, VA 24543	7.08 acres	8.8500%	<i>n/a</i>
<u>OIL & GAS OWNERSHIP</u>			
(1) Jerry Raines, et ux. P.O. Box 132 Oakwood, VA 24631	7.08 acres	8.8500%	<i>n/a</i>
<i>**NOTE: The CBM ownership was adjudicated to the prevailing plaintiff Jerry Raines, et ux. under Chancery Case No. 187-00, executed 12/23/02 (DB 42-150) and by the Supreme Court of Virginia decided 03/05/04. Royalties are to be paid 100% to the prevailing planitff.</i>			
<u>Tract #2, 15.50 Acres</u>			
<u>COAL OWNERSHIP</u>			
(1) H-W Financial, LLC <i>Oxy Tr 19 / Big Axe Tr 4 (91.00 acre tract)</i> P.O. Box 11000 Danville, VA 24543	15.50 acres	19.3750%	<i>n/a</i>
<u>OIL & GAS OWNERSHIP</u>			
(1) Jerry Raines, et ux. P.O. Box 132 Oakwood, VA 24631	15.50 acres	19.3750%	<i>n/a</i>
<i>**NOTE: The CBM ownership was adjudicated to the prevailing plaintiff Jerry Raines, et ux. under Chancery Case No. 187-00, executed 12/23/02 (DB 42-150) and by the Supreme Court of Virginia decided 03/05/04. Royalties are to be paid 100% to the prevailing planitff.</i>			
<u>Tract #3, 4.51 Acres</u>			
<u>COAL OWNERSHIP</u>			
(1) H-W Financial, LLC P.O. Box 11000 Danville, VA 24543	4.51 acres	5.6375%	<i>n/a</i>
<u>OIL & GAS OWNERSHIP</u>			
(1) Jessie Childress Heirs, et al.	4.51 acres	5.6375%	
(a) Phyllis McKeon 4472 Dike Road Winter Park, FL 32792	0.4100 acres 1/11 of 4.51 acres	0.5125%	2.8046% HB2058
(b) Eleanor Hankins Heirs, Devisees Successors or Assigns			
(b.1) Joyce Hawkins Jones 840 Fairview School Road Blountville, TN 37617	0.2050 acres 1/22 of 4.51 acres	0.2563%	1.4023% HB2058
(b.2) Charles Hawkins 343 Glasgow Lane Blountville, TN 37617	0.2050 acres 1/22 of 4.51 acres	0.2563%	1.4023% HB2058
(c) Nancy Louise Agee 7601 Bull Run Road Manassas, VA 22110	0.0820 acres 1/55 of 4.51 acres	0.1025%	0.5609% HB2058

Exhibit EE
Unit T-16
Docket #VGOB 94-1024-0476-05
List of Owners with Royalty Split Agreements/Court Orders/HB2058

	Acres in Unit	Percent of Unit	Percent of Escrow
(d) CNX Gas Company LLC 1000 Consol Energy Drive Canonsburg, PA 15317	3.6080 acres 4/5 of 4.51 acres	4.5100%	n/a
Total tract acres	4.5100		
Total tract percent		5.6375%	
<u>Tract #5, 34.73 Acres</u>			
<u>COAL OWNERSHIP</u>			
(1) H-W Financial, LLC <i>Oxy Tr 19 / Big Axe Tr 4 (91.00 acre tract)</i> P.O. Box 11000 Danville, VA 24543	34.73 acres	43.4125%	n/a
<u>OIL & GAS OWNERSHIP</u>			
W.H. Reedy Heirs, et al. <i>(part of a 40.00 Acre SOG Tract which overlies a portion of Big Axe Tracts 2 & 4)</i>	34.73 acres	43.4125%	
(1) W.H. Reedy Heirs, Devisees, Successors or Assigns			
(a) Laura Virginia Reedy Webb, Heirs, Devisees, Successors or Assigns (1/10)			
(a.3) D. Frances Johnson Heirs, Devisees, Successors or Assigns			
(a.3.1) John S. Johnson 3 Orchard Lane Conestoga, PA 17516	0.0965 acres 1/360 of 34.73 acres	0.1206%	n/a
(a.3.2) Shirley Thomas 157 Funk Rd Port Deposit, MD 21904	0.0965 acres 1/360 of 34.73 acres	0.1206%	n/a
(a.3.3) William I. Thomas 1006 Old Philadelphia Rd. North East, MD 21901	0.0965 acres 1/360 of 34.73 acres	0.1206%	n/a
(a.3.4) Lynne Vaughan 99 Calvary Lane Rising Sun, MD 21911	0.0965 acres 1/360 of 34.73 acres	0.1206%	n/a
<i>** NOTE: In order to resolve the CBM conflict, by Deed dated 06/10/03 (Inst.# 110000844), Frances Johnson conveys an undivided one-half (1/2) interest in the CBM Estate to H-W Financial, LLC.</i>			
(a.4) Ada W. Hamilton 5408 Thurton Lane Port Orange, FL 32127	0.3859 acres 1/90 of 34.73 acres	0.4824%	n/a
<i>** NOTE: In order to resolve the CBM conflict, by Deed dated 11/17/11 (Inst.# 110002990), Ada W. Hamilton conveys an undivided one-half (1/2) interest in the CBM Estate to H-W Financial, LLC.</i>			
(a.5) June R. Yale 423 Lombard Road Rising Sun, MD 21911	0.3859 acres 1/90 of 34.73 acres	0.4824%	n/a
(a.6) Joan W. Brantner 108 Laurel Avenue Thurmont, MD 21788	0.3859 acres 1/90 of 34.73 acres	0.4824%	n/a
<i>** NOTE: In order to resolve the CBM conflict, by Deed dated 06/10/03 (DB 574/421), Joan W. Branter conveys an undivided one-half (1/2) interest in the CBM Estate to H-W Financial, LLC.</i>			
(a.8) Claude Webb Heirs, Devisees, Successors or Assigns (1/90)			

**Exhibit EE
Unit T-16
Docket #VGOB 94-1024-0476-05
List of Owners with Royalty Split Agreements/Court Orders/HB2058**

	Acres in Unit	Percent of Unit	Percent of Escrow
(a.8.4) Mary W. Jacobsen 937 Plantation Road Key Largo, FL 33037	0.0965 acres 1/360 of 34.73 acres	0.1206%	<i>n/a</i>
(a.9) Lettie Coleman	<i>Conveyed a 1/90th interest to Buchanan Production Company 08/03/94 (DB 425-249)</i>		
(a.9.1) CNX Gas Company LLC PO Box 643830 Pittsburgh, PA 15264	0.3859 acres 1/90 of 34.73 acres	0.4824%	<i>n/a</i>
<i>** NOTE: In order to resolve the CBM conflict, by Deed dated 2012, CNX Gas Company LLC conveys an undivided one-half (1/2) interest in the CBM Estate to H-W Financial, LLC (Instrument # XXXXXXXX)</i>			
(b) Nora Nancy Vance Heirs, Devisees, Successors or Assigns (1/10)			
(b.1) Flossie Elkins Heirs, Devisees, Successors or Assigns			
(b.1.1) Clarence Elkins Heirs, Devisees, Successors or Assigns			
(b.1.1) Carlis L. Elkins 227 Elkins Branch Swords Creek, VA 24649	3.4730 acres 1/10 of 34.73 acres	4.3413%	<i>n/a</i>
(c) Walter Reedy Heirs, Devisees, Successors or Assigns (1/10)			
(c.2) Arvil Reedy 20 Pisqahview Avenue Ashville, NC 28803	0.5788 acres 1/60 of 34.73 acres	0.7235%	<i>n/a</i>
(c.3) Leona Rose P. O. Box 106 Squire, WV 24884	0.5788 acres 1/60 of 34.73 acres	0.7235%	<i>n/a</i>
(c.4) Ovella R. Griggs Heirs, Devisees, Successors or Assigns			
(c.4.1) Yvonne King 26 Joseph Gallaher Street Elkton, MD 21921	0.1158 acres 1/300 of 34.73 acres	0.1447%	0.7919% HB2058
(c.4.2) Donald R. Sampson 50 Bridle Trail Pueblo, CO 81005	0.1158 acres 1/300 of 34.73 acres	0.1447%	0.7919% HB2058
(c.4.3) Darvin G. Sampson 12 Cedar Ct. Newark, DE 19702	0.1158 acres 1/300 of 34.73 acres	0.1447%	0.7919% HB2058
(c.4.4) Jerry L. Sampson 21 Hackpoint Rd Earleville, MD 21919	0.1158 acres 1/300 of 34.73 acres	0.1447%	0.7919% HB2058
(c.4.5) Kenneth Sampson 55 Brooks Lane Elkton, MD 21921	0.1158 acres 1/300 of 34.73 acres	0.1447%	0.7919% HB2058
(d) Osa N. Reedy Webb Heirs, Devisees, Successors or Assigns (1/10)			
(d.3) Victor C. Webb PO Box 908 Rising Sun, MD 21911-0908	0.4341 acres 1/80 of 34.73 acres	0.5427%	<i>n/a</i>
(d.5) Hubert W. Webb Heirs, Devisees, Successors or Assigns			

**Exhibit EE
Unit T-16
Docket #VGOB 94-1024-0476-05
List of Owners with Royalty Split Agreements/Court Orders/HB2058**

	Acres in Unit	Percent of Unit	Percent of Escrow
(d.5.1) Trust for the Benefit of Ruth We <i>Trust terminated on her death (DOD 11/29/2013)</i>			
(d.5.1.1) Judith Coudon P.O. Box 878 Rising Sun, MD 21911	0.0868 acres 1/400 of 34.73 acres	0.1085%	<i>n/a</i>
(d.5.1.2) Harold A. Webb 202 J Secretariat Drive Havre De Grace, MD 21078	0.0868 acres 1/400 of 34.73 acres	0.1085%	<i>n/a</i>
(d.5.1.3) James H. Webb 100 McNamee Ln, Apt 10E Rising Sun, MD 21911	0.0868 acres 1/400 of 34.73 acres	0.1085%	0.5939% HB2058
(d.5.1.4) Wayne M. Webb P.O. Box 365 Rising Sun, MD 21911	0.0868 acres 1/400 of 34.73 acres	0.1085%	<i>n/a</i>
(d.7) Zeola W. Shupe Heirs, Devisees, Successors or Assigns			
(d.7.1) Gloria Poe 60 Holly Avenue Bear, DE 19701	0.0868 acres 1/400 of 34.73 acres	0.1085%	0.5939% HB2058
(d.7.3) Constance Zebley 1390 Woodbine Rd Airville, PA 17302	0.0868 acres 1/400 of 34.73 acres	0.1085%	<i>n/a</i>
(d.7.4) Mark S. Shupe 10A Buttonwood Ave New Castle, DE 19720	0.0868 acres 1/400 of 34.73 acres	0.1085%	0.5939% HB2058
(d.8) Thelma W. Howell 27359 Shawnee Ct. Millsboro, DE 19966	0.4341 acres 1/80 of 34.73 acres	0.5427%	<i>n/a</i>
(e) Hurley H. Reedy Heirs, Devisees, Successors or Assigns (1/10)			
(e.1) Elmer Reedy Heirs, Devisees, Successors or Assigns <i>(documentation pending)</i>	1.7365 acres 1/20 of 34.73 acres	2.1706%	<i>n/a</i>
(e.1.1) Audrey Reedy 1813 Brubaker Run Rd Lancaster, PA 17603			
<i>** NOTE: In order to resolve the CBM conflict, by Deed dated 06/20/03 (DB 574/427), Elmer Reedy conveys an undivided one-half (1/2) interest in the CBM Estate to H-W Financial, LLC.</i>			
(e.2) Dorothy R. Sodolski 11501 Old St. Augustine Road #506 Jacksonville, FL 32257	1.7365 acres 1/20 of 34.73 acres	2.1706%	<i>n/a</i>
<i>** NOTE: In order to resolve the CBM conflict, by Deed dated 07/03/03 (DB 581/221), Dorothy Sodolski conveys an undivided one-half (1/2) interest in the CBM Estate to H-W Financial, LLC.</i>			
(g) John Edward Reedy Heirs, Devisees, Successors or Assigns (1/10)			
(g.1) Ada B. Reedy Heirs, Devisees, Successors or Assigns			
(g.1.1) Ella Ruth Cook 2180 Heron Lake Dr., Unit 3i Punta Gorda, FL 33983	1.7365 acres 1/20 of 34.73 acres	2.1706%	<i>n/a</i>

**Exhibit EE
Unit T-16
Docket #VGOB 94-1024-0476-05
List of Owners with Royalty Split Agreements/Court Orders/HB2058**

	Acres in Unit	Percent of Unit	Percent of Escrow
<i>** NOTE: In order to resolve the CBM conflict, by Deed dated 12/15/09 (Inst.# 100000071), Ella Ruth Cook conveys an undivided one-half (1/2) interest in the CBM Estate to H-W Financial, LLC.</i>			
(g.1.2) Ralph Reedy P.O. Box 330 Davin, WV 25617	1.7365 acres 1/20 of 34.73 acres	2.1706%	<i>n/a</i>
(h) Maxie Z. Reedy Hurford Miller Heirs, Devisees, Successors or Assigns (1/10)			
(h.1) Earl H. Hurford 261 Martins Corner Road Coatesville, PA 19320-1079	0.8683 acres 1/40 of 34.73 acres	1.0853%	<i>n/a</i>
(2) Joseph H. Van Dyke Heirs, Devisees, Successors or Assigns (2/10)			
(a) Sandi T. Vandyke 6187 Chester Dr Pensacola, FL 32526	1.3892 acres 1/25 of 34.73 acres	1.7365%	<i>n/a</i>
(b) Jeffrey Vandyke 6187 Chester Dr Pensacola, FL 32526	1.3892 acres 1/25 of 34.73 acres	1.7365%	<i>n/a</i>
(c) Timothy Joe Vandyke 868 Old Elk Neck Rd Elkton, MD 21921	1.3892 acres 1/25 of 34.73 acres	1.7365%	<i>n/a</i>
(d) Joetta V. Ball 48 Plummer Dr., Apt. 731 North East, MD 21901	1.3892 acres 1/25 of 34.73 acres	1.7365%	<i>n/a</i>
Total tract acres	22.08		
Total tract percent	27.6031%		

Tract #6, 0.22 Acres

COAL OWNERSHIP

(1) H-W Financial, LLC <i>Oxy Tr 19 / Big Axe Tr 4 (91.00 acre tract)</i> P.O. Box 11000 Danville, VA 24543	0.22 acres	0.2750%	<i>n/a</i>
--	------------	---------	------------

OIL & GAS OWNERSHIP

(1) CNX Gas Company LLC 1000 Consol Energy Drive Canonsburg, PA 15317 <i>(Previously Island Creek Coal Company)</i>	0.22 acres	0.2750%	<i>n/a</i>
--	------------	---------	------------

Tract #7, 0.23 Acres

COAL OWNERSHIP

(1) H-W Financial, LLC <i>Oxy Tr 19 / Big Axe Tr 4 (91.00 acre tract)</i> P.O. Box 11000 Danville, VA 24543	0.23 acres	0.2875%	<i>n/a</i>
--	------------	---------	------------

OIL & GAS OWNERSHIP

Vicey McGlothlin Heirs, Devisees, Successors or Assigns, et al.	0.23 acres	0.2875%	
(49) Jessie G. Childress Heirs, Devisees, Successors or Assigns (31/1716)			

Exhibit EE
Unit T-16
Docket #VGOB 94-1024-0476-05
List of Owners with Royalty Split Agreements/Court Orders/HB2058

	Acres in Unit	Percent of Unit	Percent of Escrow
(j) Carl & Claudia Childress	<i>Interest purchased by Buchanan Production Company (DB 432-463).</i>		
(j.1) CNX Gas Company LLC 1000 Consol Energy Drive Canonsburg, PA 15317 <i>(Previously Buchanan Production Company)</i>	0.0003 acres 1/858 of 0.23 acres	0.0003%	<i>n/a</i>
(81) Delford & Mary McGlothlin	<i>Interest was purchased by Buchanan Production Company by deed dated 9/15/94 (DB 427)</i>		
(a) CNX Gas Company LLC 1000 Consol Energy Drive Canonsburg, PA 15317 <i>(Previously Buchanan Production Company)</i>	0.0015 acres 1/156 of 0.23 acres	0.0018%	<i>n/a</i>
(155) CNX Gas Company LLC 1000 Consol Energy Drive Canonsburg, PA 15317 <i>(previously Buchanan Production Company)</i>	0.0059 acres 1/39 of 0.23 acres	0.0074%	<i>n/a</i>
Total tract acres	0.0076		
Total tract percent	0.0095%		

Tract #8, 0.02 Acres

COAL OWNERSHIP

(1) H-W Financial, LLC <i>Oxy Tr 44 / Big Axe Tr 2 (148.00 acre tract)</i> P.O. Box 11000 Danville, VA 24543	0.02 acres	0.0250%	<i>n/a</i>
---	------------	---------	------------

OIL & GAS OWNERSHIP

W.H. Reedy Heirs, et al. 0.02 acres 0.0250%
(part of a 40.00 Acre SOG Tract which overlies a portion of Big Axe Tracts 2 & 4)

(1) W.H. Reedy Heirs, Devisees, Successors or Assigns

(a) Laura Virginia Reedy Webb, Heirs, Devisees, Successors or Assigns (1/10)

(a.3) D. Frances Johnson Heirs, Devisees, Successors or Assigns

(a.3.1) John S. Johnson 0.00006 acres 0.0001% *n/a*
3 Orchard Lane
1/360 of 0.02 acres
Conestoga, PA 17516

(a.3.2) Shirley Thomas 0.00006 acres 0.0001% *n/a*
157 Funk Rd
1/360 of 0.02 acres
Port Deposit, MD 21904

(a.3.3) William I. Thomas 0.00006 acres 0.0001% *n/a*
1006 Old Philadelphia Rd.
1/360 of 0.02 acres
North East, MD 21901

(a.3.4) Lynne Vaughan 0.00006 acres 0.0001% *n/a*
99 Calvary Lane
1/360 of 0.02 acres
Rising Sun, MD 21911

**** NOTE:** In order to resolve the CBM conflict, by Deed dated 06/10/03 (Inst.# 110000844), Frances Johnson conveys an undivided one-half (1/2) interest in the CBM Estate to H-W Financial, LLC.

(a.4) Ada W. Hamilton 0.00022 acres 0.0003% *n/a*
5408 Thurton Lane
1/90 of 0.02 acres
Port Orange, FL 32127

**Exhibit EE
Unit T-16
Docket #VGOB 94-1024-0476-05
List of Owners with Royalty Split Agreements/Court Orders/HB2058**

	Acres in Unit	Percent of Unit	Percent of Escrow
<i>** NOTE: In order to resolve the CBM conflict, by Deed dated 11/17/11 (Inst.# 110002990), Ada W. Hamilton conveys an undivided one-half (1/2) interest in the CBM Estate to H-W Financial, LLC.</i>			
(a.5) June R. Yale 423 Lombard Road Rising Sun, MD 21911	0.00022 acres 1/90 of 0.02 acres	0.0003%	<i>n/a</i>
(a.6) Joan W. Brantner 108 Laurel Avenue Thurmont, MD 21788	0.00022 acres 1/90 of 0.02 acres	0.0003%	<i>n/a</i>
<i>** NOTE: In order to resolve the CBM conflict, by Deed dated 06/10/03 (DB 574/421), Joan W. Brantner conveys an undivided one-half (1/2) interest in the CBM Estate to H-W Financial, LLC.</i>			
(a.8) Claude Webb Heirs, Devisees, Successors or Assigns (1/90)			
(a.8.4) Mary W. Jacobsen 937 Plantation Road Key Largo, FL 33037	0.00006 acres 1/360 of 0.02 acres	0.0001%	<i>n/a</i>
(a.9) Lettie Coleman	<i>Conveyed a 1/90th interest to Buchanan Production Company 08/03/94 (DB 425-249)</i>		
(a.9.1) CNX Gas Company LLC PO Box 643830 Pittsburgh, PA 15264	0.00022 acres 1/90 of 0.02 acres	0.0003%	<i>n/a</i>
<i>** NOTE: In order to resolve the CBM conflict, by Deed dated 2012, CNX Gas Company LLC conveys an undivided one-half (1/2) interest in the CBM Estate to H-W Financial, LLC (Instrument # XXXXXXXX)</i>			
(b) Nora Nancy Vance Heirs, Devisees, Successors or Assigns (1/10)			
(b.1) Flossie Elkins Heirs, Devisees, Successors or Assigns			
(b.1.1) Clarence Elkins Heirs, Devisees, Successors or Assigns			
(b.1.1) Carlis L. Elkins 227 Elkins Branch Swords Creek, VA 24649	0.00200 acres 1/10 of 0.02 acres	0.0025%	<i>n/a</i>
(c) Walter Reedy Heirs, Devisees, Successors or Assigns (1/10)			
(c.2) Arvil Reedy 20 Pisqahview Avenue Asheville, NC 28803	0.00033 acres 1/60 of 0.02 acres	0.0004%	<i>n/a</i>
(c.3) Leona Rose P. O. Box 106 Squire, WV 24884	0.00033 acres 1/60 of 0.02 acres	0.0004%	<i>n/a</i>
(c.4) Ovella R. Griggs Heirs, Devisees, Successors or Assigns			
(c.4.1) Yvonne King 26 Joseph Gallaher Street Elkton, MD 21921	0.00007 acres 1/300 of 0.02 acres	0.0001%	0.0005% HB2058
(c.4.2) Donald R. Sampson 50 Bridle Trail Pueblo, CO 81005	0.00007 acres 1/300 of 0.02 acres	0.0001%	0.0005% HB2058
(c.4.3) Darvin G. Sampson 12 Cedar Ct. Newark, DE 19702	0.00007 acres 1/300 of 0.02 acres	0.0001%	0.0005% HB2058

**Exhibit EE
Unit T-16
Docket #VGOB 94-1024-0476-05
List of Owners with Royalty Split Agreements/Court Orders/HB2058**

	Acres in Unit	Percent of Unit	Percent of Escrow
(c.4.4) Jerry L. Sampson 21 Hackspoint Rd Earleville, MD 21919	0.00007 acres 1/300 of 0.02 acres	0.0001%	0.0005% HB2058
(c.4.5) Kenneth Sampson 55 Brooks Lane Elkton, MD 21921	0.00007 acres 1/300 of 0.02 acres	0.0001%	0.0005% HB2058
(d) Osa N. Reedy Webb Heirs, Devisees, Successors or Assigns (1/10)			
(d.3) Victor C. Webb PO Box 908 Rising Sun, MD 21911-0908	0.00025 acres 1/80 of 0.02 acres	0.0003%	n/a
(d.5) Hubert W. Webb Heirs, Devisees, Successors or Assigns			
(d.5.1) Trust for the Benefit of Ruth We <i>Trust terminated on her death (DOD 11/29/2013)</i>			
(d.5.1.1) Judith Coudon P.O. Box 878 Rising Sun, MD 21911	0.00005 acres 1/400 of 0.02 acres	0.0001%	n/a
(d.5.1.2) Harold A. Webb 202 J Secretariat Drive Havre De Grace, MD 21078	0.00005 acres 1/400 of 0.02 acres	0.0001%	n/a
(d.5.1.3) James H. Webb 100 McNamee Ln, Apt 10E Rising Sun, MD 21911	0.00005 acres 1/400 of 0.02 acres	0.0001%	0.0003% HB2058
(d.5.1.4) Wayne M. Webb P.O. Box 365 Rising Sun, MD 21911	0.00005 acres 1/400 of 0.02 acres	0.0001%	n/a
(d.7) Zeola W. Shupe Heirs, Devisees, Successors or Assigns			
(d.7.1) Gloria Poe 60 Holly Avenue Bear, DE 19701	0.00005 acres 1/400 of 0.02 acres	0.0001%	0.0003% HB2058
(d.7.3) Constance Zebley 1390 Woodbine Rd Airville, PA 17302	0.00005 acres 1/400 of 0.02 acres	0.0001%	n/a
(d.7.4) Mark S. Shupe 10A Buttonwood Ave New Castle, DE 19720	0.00005 acres 1/400 of 0.02 acres	0.0001%	0.0003% HB2058
(d.8) Thelma W. Howell 27359 Shawnee Ct. Millsboro, DE 19966	0.00025 acres 1/80 of 0.02 acres	0.0003%	n/a
(e) Hurley H. Reedy Heirs, Devisees, Successors or Assigns (1/10)			
(e.1) Elmer Reedy Heirs, Devisees, Successors or Assigns <i>(documentation pending)</i>	0.00100 acres 1/20 of 0.02 acres	0.0013%	n/a
(e.1.1) Audrey Reedy 1813 Brubaker Run Rd Lancaster, PA 17603			

** NOTE: In order to resolve the CBM conflict, by Deed dated 06/20/03 (DB 574/427), Elmer Reedy conveys an undivided one-half (1/2) interest in the CBM Estate to H-W Financial, LLC.

**Exhibit EE
Unit T-16
Docket #VGOB 94-1024-0476-05
List of Owners with Royalty Split Agreements/Court Orders/HB2058**

	Acres in Unit	Percent of Unit	Percent of Escrow
(e.2) Dorothy R. Sodolski 11501 Old St. Augustine Road #506 Jacksonville, FL 32257	0.00100 acres 1/20 of 0.02 acres	0.0013%	<i>n/a</i>
<i>** NOTE: In order to resolve the CBM conflict, by Deed dated 07/03/03 (DB 581/221), Dorothy Sodolski conveys an undivided one-half (1/2) interest in the CBM Estate to H-W Financial, LLC.</i>			
(g) John Edward Reedy Heirs, Devisees, Successors or Assigns (1/10)			
(g.1) Ada B. Reedy Heirs, Devisees, Successors or Assigns			
(g.1.1) Ella Ruth Cook 2180 Heron Lake Dr., Unit 3 Punta Gorda, FL 33983	0.00100 acres 1/20 of 0.02 acres	0.0013%	<i>n/a</i>
<i>** NOTE: In order to resolve the CBM conflict, by Deed dated 12/15/09 (Inst.# 100000071), Ella Ruth Cook conveys an undivided one-half (1/2) interest in the CBM Estate to H-W Financial, LLC.</i>			
(g.1.2) Ralph Reedy P.O. Box 330 Davin, WV 25617	0.00100 acres 1/20 of 0.02 acres	0.0013%	<i>n/a</i>
(h) Maxie Z. Reedy Hurford Miller Heirs, Devisees, Successors or Assigns (1/10)			
(h.1) Earl H. Hurford 261 Martins Corner Road Coatesville, PA 19320-1079	0.00050 acres 1/40 of 0.02 acres	0.0006%	<i>n/a</i>
(2) Joseph H. Van Dyke Heirs, Devisees, Successors or Assigns (2/10)			
(a) Sandi T. Vandyke 6187 Chester Dr Pensacola, FL 32526	0.00080 acres 1/25 of 0.02 acres	0.0010%	<i>n/a</i>
(b) Jeffrey Vandyke 6187 Chester Dr Pensacola, FL 32526	0.00080 acres 1/25 of 0.02 acres	0.0010%	<i>n/a</i>
(c) Timothy Joe Vandyke 868 Old Elk Neck Rd Elkton, MD 21921	0.00080 acres 1/25 of 0.02 acres	0.0010%	<i>n/a</i>
(d) Joetta V. Ball 48 Plummer Dr., Apt. 731 North East, MD 21901	0.00080 acres 1/25 of 0.02 acres	0.0010%	<i>n/a</i>
Total tract acres	0.0127		
Total tract percent	0.0159%		
<u>TOTAL CONFLICTS RESOLVED:</u>			
	Acreege in Unit Percentage of Unit	49.41	61.7661%

Exhibit J
Unit T16 Escrow Account Reconciliation
VGOB 92-1215-0304 & 94-1024-0476

CNX Deposit Information		
Check Date	Check Number	Total
9/25/1999		\$29.26
10/25/1999		\$27.54
12/22/1999		\$37.45
7/25/2000		\$36.72
8/25/2000		\$30.98
10/25/2000		\$30.18
12/22/2000		\$70.79
1/25/2001		\$31.92
2/23/2001		\$141.45
3/23/2001		\$127.02
4/25/2001		\$25.89
5/25/2001		\$30.82
7/25/2001		\$97.61
8/24/2001		\$95.73
10/25/2001		\$25.49
12/24/2001		\$72.57
2/25/2002		\$27.73
4/25/2002		\$29.80
5/24/2002		\$36.29
6/25/2002		\$76.55
7/25/2002		\$14,678.48
8/23/2002		\$32.26
9/25/2002		\$136.33
10/25/2002		\$84.42
11/25/2002		\$66.15
12/24/2002		\$93.83
1/24/2003		\$67.07
2/25/2003		\$28.00
3/25/2003		\$74.05
4/25/2003		\$36.84
5/23/2003		\$90.88
6/25/2003		\$109.37
7/25/2003		\$68.22
8/25/2003		\$81.45
9/25/2003		\$80.29
10/24/2003		\$72.56

Escrow Bank Data													Running Balance	Difference	
Date	Escrow Royalty Deposits	Income	\$ Mrket Int	CDARS Int	Fees	Distributions	Corrections	Audit Costs	Gain/Loss	Royalty Bonus	Total Int. and Fees	Bank Balance			
9/30/1999		\$44.32			(\$17.05)				\$1.74		\$29.01	\$8,163.14	\$8,125.23	-\$37.91	
10/31/1999	\$29.26	\$33.10			(\$6.80)				\$0.33		\$26.63	\$8,219.13	\$8,181.12	-\$38.01	
11/30/1999	\$27.54	\$2.52			(\$0.69)				(\$0.93)		\$0.90	\$856.94	\$8,209.56	\$7,352.62	
12/31/1999	\$37.45	\$95.80			(\$16.84)				(\$0.27)		\$78.69	\$8,320.21	\$8,325.70	\$5.49	
1/31/2000		\$23.16									\$23.16	\$8,371.14	\$8,348.86	-\$22.28	
2/29/2000		\$25.86									\$25.86	\$8,397.00	\$8,374.72	-\$22.28	
3/31/2000		\$28.92									\$28.92	\$8,425.92	\$8,403.64	-\$22.28	
4/30/2000		\$27.02									\$27.02	\$8,452.94	\$8,430.66	-\$22.28	
5/31/2000		\$36.87									\$36.87	\$8,489.81	\$8,467.53	-\$22.28	
6/30/2000		\$34.42									\$34.42	\$8,524.23	\$8,501.95	-\$22.28	
7/31/2000	\$36.72	\$36.23									\$36.23	\$8,597.18	\$8,574.90	-\$22.28	
8/31/2000	\$30.98	\$36.38									\$36.38	\$8,664.54	\$8,642.26	-\$22.28	
9/30/2000	\$0.00	\$34.14				\$0.00					\$34.14	\$8,698.68	\$8,676.40	-\$22.28	
10/31/2000	\$30.18	\$39.64									\$39.64	\$8,768.50	\$8,746.22	-\$22.28	
11/30/2000		\$36.58									\$36.58	\$8,805.08	\$8,782.80	-\$22.28	
12/31/2000	\$70.79	\$36.02				\$0.00					\$36.02	\$8,911.89	\$8,889.61	-\$22.28	
1/31/2001	\$31.92	\$37.85				\$0.00					\$37.85	\$8,981.66	\$8,959.38	-\$22.28	
2/28/2001	\$173.37	\$64.86				\$0.00					\$64.86	\$9,150.12	\$9,165.69	\$15.57	
3/31/2001	\$127.02	\$29.44				\$0.00					\$29.44	\$9,306.58	\$9,322.15	\$15.57	
											\$0.00		\$9,348.04	\$9,348.04	
5/31/2001	\$30.82	\$23.83				\$0.00					\$23.83	\$9,416.03	\$9,402.69	-\$13.34	
6/30/2001	\$0.00	\$20.07				\$0.00					\$20.07	\$9,436.10	\$9,422.76	-\$13.34	
7/31/2001	\$97.61	\$21.24				\$0.00					\$21.24	\$9,554.95	\$9,541.61	-\$13.34	
8/31/2001	\$95.73	\$20.67				\$0.00					\$20.67	\$9,671.35	\$9,658.01	-\$13.34	
9/30/2001	\$0.00	\$15.55				\$0.00					\$15.55	\$9,686.90	\$9,673.56	-\$13.34	
10/31/2001	\$25.49	\$14.01				\$0.00					\$14.01	\$9,726.40	\$9,713.06	-\$13.34	
11/30/2001	\$0.00	\$0.00				\$0.00					\$0.00	\$9,737.40	\$9,713.06	-\$24.34	
12/31/2001	\$72.57	\$11.86				\$0.00					\$11.86	\$9,821.83	\$9,797.49	-\$24.34	
1/31/2002	\$0.00	\$7.04				\$0.00					\$7.04	\$9,828.87	\$9,804.53	-\$24.34	
2/28/2002	\$27.73	\$5.21				\$0.00					\$5.21	\$9,861.81	\$9,837.47	-\$24.34	
3/31/2002	\$0.00	\$5.77				\$0.00					\$5.77	\$9,867.58	\$9,843.24	-\$24.34	
4/30/2002	\$29.80	\$0.00				\$0.00					\$0.00	\$9,897.38	\$9,873.04	-\$24.34	
5/31/2002	\$36.29	\$6.46				\$0.00					\$6.46	\$9,940.13	\$9,915.79	-\$24.34	
6/30/2002	\$76.55	\$5.43				\$0.00					\$5.43	\$10,022.11	\$9,997.77	-\$24.34	
7/31/2002	\$77.02	\$5.22				\$0.00					\$5.22	\$10,104.35	\$24,681.47	\$14,577.12	
8/31/2002	\$32.26	\$5.50				\$0.00					\$5.50	\$10,142.11	\$24,719.23	\$14,577.12	
9/30/2002	\$136.33	\$5.39				\$0.00					\$5.39	\$10,283.83	\$24,860.95	\$14,577.12	
10/31/2002	\$84.42	\$4.60				\$0.00					\$4.60	\$10,372.85	\$24,949.97	\$14,577.12	
11/30/2002	\$66.15	\$5.09				\$0.00					\$5.09	\$10,444.09	\$25,021.21	\$14,577.12	
12/31/2002	\$93.83	\$4.87				\$0.00					\$4.87	\$10,542.79	\$25,119.91	\$14,577.12	
1/31/2003	\$67.07	\$2.40				\$0.00					\$2.40	\$10,612.26	\$25,189.38	\$14,577.12	
2/28/2003	\$14,629.46	\$2.20				\$0.00					\$2.20	\$25,243.92	\$25,219.58	-\$24.34	
3/31/2003	\$74.05	\$2.62				\$0.00					\$2.62	\$25,320.59	\$25,296.25	-\$24.34	
4/30/2003	\$36.84	\$4.30				\$0.00					\$4.30	\$25,361.73	\$25,337.39	-\$24.34	
5/31/2003	\$90.88	\$2.99				\$0.00					\$2.99	\$25,455.60	\$25,431.26	-\$24.34	
6/30/2003	\$109.37	\$4.13				\$0.00					\$4.13	\$25,569.10	\$25,544.76	-\$24.34	
7/31/2003	\$68.22	\$2.52				\$0.00					\$2.52	\$25,639.84	\$25,615.50	-\$24.34	
8/31/2003	\$81.45	\$1.05				\$0.00					\$1.05	\$25,722.34	\$25,698.00	-\$24.34	
9/30/2003	\$80.29	\$0.92				\$0.00					\$0.92	\$25,803.55	\$25,779.21	-\$24.34	
10/31/2003	\$72.56	\$1.41				\$0.00					\$1.41	\$25,877.52	\$25,853.18	-\$24.34	

SUPPLEMENTAL AFFIDAVIT OF MAILING—COAL OWNER

COMMONWEALTH OF VIRGINIA
COUNTY OF **BUCHANAN**

Applicant: CNX Gas Company LLC
Relief Sought: Disbursement/Dismissal for Unit **T16**
VGOB: **94-1024-0476-04**

I, Anita D. Duty, being first duly sworn on oath, depose and say:

1. I am the Pooling Supervisor for CNX Land LLC, and I am authorized to submit this Affidavit on behalf of the Applicant CNX Gas Company LLC.

2. I affirm that the coal owner(s) in this Unit was properly noticed under Va. Code Ann. 45.1-361-22:2 on **September 29, 2015**. See annexed Certificate of Notice and coal owner notice form letter example.

3. **Harrison-Wyatt, LLC (now H-W Financial LLC)** should be dismissed as Respondent/coal claimant for failure to timely provide evidence of a relevant proceeding or agreement.

Anita D. Duty
Pooling Supervisor
for CNX Land LLC

STATE OF VIRGINIA
COUNTY OF TAZEWELL, TO-WIT:

TAKEN, SUBSCRIBED AND SWORN to before me this 4th day of August, 2016.

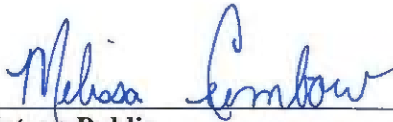
Notary Public

My commission expires: 12/31/2019



CERTIFICATION OF NOTICE
CNX Gas Company LLC

Unit T16
VGOB 94-1024-0476-03
Coal owner dismissal

part of VP8SGU3

Last Name	First Name	MAILED	RECEIPT #	RECEIVED
Harrison-Wyatt, LLC (coal Owner)		9/29/15	7015152000035333 6136	10/1/2015

SENDER: COMPLETE THIS SECTION	COMPLETE THIS SECTION ON DELIVERY
<ul style="list-style-type: none"> ■ Complete items 1, 2, and 3. ■ Print your name and address on the reverse so that we can return the card to you. ■ Attach this card to the back of the mailpiece, or on the front if space permits. 	<p><i>[Signature]</i></p> <p><input type="checkbox"/> Agent <input type="checkbox"/> Addressee</p> <p>Received by (Printed Name) <i>LANDUN NYATT</i> C. Date of Delivery <i>10-1-15</i></p>
<p>1. Article Addressed to:</p> <p><i>Aernson Nyatt LLC PO Box 11000 Denville NJ 07834</i></p>	<p>D. Is delivery address different from item 1? <input type="checkbox"/> Yes If YES, enter delivery address below: <input type="checkbox"/> No</p>
 <p>9590 9403 0698 6196 9258 89</p>	<p>2. Service Type</p> <p><input type="checkbox"/> 4-DAY Signature</p> <p><input type="checkbox"/> 2-DAY Signature Restricted Delivery</p> <p><input type="checkbox"/> Certified Mail</p> <p><input type="checkbox"/> Certified Mail Restricted Delivery</p> <p><input type="checkbox"/> Collect on Delivery</p> <p><input type="checkbox"/> Collect on Delivery Restricted Delivery</p> <p><input type="checkbox"/> Insured Mail</p> <p><input type="checkbox"/> Insured Mail Restricted Delivery</p> <p><input type="checkbox"/> Registered Mail Restricted Delivery</p> <p><input type="checkbox"/> Signature Confirmation</p> <p><input type="checkbox"/> Signature Confirmation Restricted Delivery</p> <p><input type="checkbox"/> Priority Mail Express®</p> <p><input type="checkbox"/> Registered Mail™</p> <p><input type="checkbox"/> Registered Mail Restricted Delivery</p> <p><input checked="" type="checkbox"/> Return Receipt for Merchandise</p>
<p>3. Article Identification (Barcode, Tracking, or Barcode Label)</p> <p>7015 1520 0003 5333 6136</p>	<p><i>T. 10.17.18 HO</i></p>

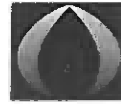

CNX GAS
CNX Gas Company LLC

PO Box 570
 Pounding Mill, VA 24637
 Phone: (724) 485-3600

Date

«FNAME» «LNAME»
 «Attention_Line»
 «Street_Address»
 «City»«State»«Zip»
COAL OWNERS

RE: Unit _____
 Miscellaneous Petition for Disbursement from Escrow

Dear Property Owner,

House Bill 2058 was signed by the Governor and became law effective July 1, 2015. This new law requires the Virginia Gas and Oil Board to disburse monies placed in escrow because of conflicting claims (between coal owners and oil and gas owners) to coalbed methane gas royalties to the oil and gas owners of the tracts in this Unit.

In general, under this new law escrowed funds are to be paid to oil and gas owners unless the coal owner(s) provides the operator CNX and the Division of Gas and Oil "with evidence of a proceeding" [as in a court case] "or an agreement." The new law gives coal owners/coal claimants **45 days** from the date you get this letter to provide that evidence.

Enclosed herewith please find a copy of the 45 day Notice of Filing. Please read the Notice carefully to be sure you understand that you have 45 days to provide evidence to the operator CNX Gas Company LLC at the address above **and** the Division of Gas and Oil at PO Draw 159, Lebanon, VA 24266

In order to help us keep our records current and to make sure you receive all correspondence and notices promptly, please notify us of any address change at the address above.

Sincerely,

Anita Duty
 Pooling Supervisor

Enclosure(s)