

**BEFORE THE VIRGINIA GAS AND OIL BOARD**

**PETITIONER:** CNX Gas Company LLC

**DIVISION OF GAS AND OIL**

**DOCKET NO:** VGOB 00-0321-0781-05

**RELIEF SOUGHT: (1) DISBURSEMENT FROM ESCROW REGARDING TRACT(S) 2A, 3A (2) AND DISMISSAL OF COAL OWNERS PURSUANT TO CODE OF VIRGINIA SECTION 45.1-361.22:2.**

**HEARING DATE:** May 16, 2017

**DRILLING UNIT:** R43

**BUCHANAN COUNTY, VIRGINIA**

**PETITION FOR ORDER OF DISBURSEMENT OF ESCROW FUNDS**

**1. Petitioner and its counsel**

Petitioner is CNX Gas Company LLC, PO Box 570, Pounding Mill, VA 24637, (276)596-5075. Petitioner's counsel is Mark A. Swartz, Hillard & Swartz, LLP, 122 Capital Street, Suite 201, Charleston, WV 25301.

**2. Relief Sought**

(1) the disbursement of escrowed funds heretofore deposited with the Board's Escrow Agent(s) attributable to of Tract(s) 2A & 3A as depicted upon the annexed Table; and (2) Dismissal of coal owner(s): Coal Mountain Mining Co and James McGuire Land Trust. (Royalties currently being paid under BUCH1SGU4, Docket #VGOB13-1217-4029)

**3. Legal Authority**

Va. Code Ann. § 45.1-361.1 et seq., 4 VAC 25-160-140., and relevant Virginia Gas and Oil Board Orders ("Board") heretofore promulgated pursuant to law.

**4. Type of Well(s)**

Coalbed Methane

**5. Factual basis for relief requested**

- a. Coal Mountain Mining Co. is the gas claimant in Tracts 2A & 3A. As such, Coal Mountain Mining Co. is entitled to 100% of the CBM royalties now in escrow and as may be hereafter payable. See Va. Code Ann. § 45.1-361.22:2.A.
- b. That CNX Gas Company LLC has given the notice(s) required by § 45.1-361.22:2.A to all conflicting claimants identified in the above referenced pooling Order and any supplemental Orders pertaining thereto.
- c. That none of the conflicting claimants noticed have provided, within 45 days of the notice(s) given as provided in b. above, the Board, its designated agent the Director of the Division of Gas and Oil, the Operator and/or the Applicant evidence of either an agreement regarding the escrowed funds/royalties or a proceeding regarding same.
- d. That a detailed accounting in accordance with the applicable provisions of § 45.1-361.22 is submitted herewith and identified as Exhibit J.
- e. That an Exhibit identified as Table 1 is annexed hereto, and it specifies how the disbursement (s) is to be calculated and paid by the escrow agent.
- f. That Va. Code Ann. § 45.1-361.22:2.A. further provides that the Operator shall pay such royalties as may hereafter be payable directly to the gas claimant Coal Mountain Mining Co. and not escrow same. See Exhibit EE annexed hereto.

## **6. Attestation**

The foregoing Petition to the best of my knowledge, information, and belief is true and correct.

Property lines shown on this plat were provided by CNX Gas Company LLC and were taken from deed descriptions and copies of (file of record). This does not represent a current boundary survey. This certification is as to the size, shape and location of the proposed unit.

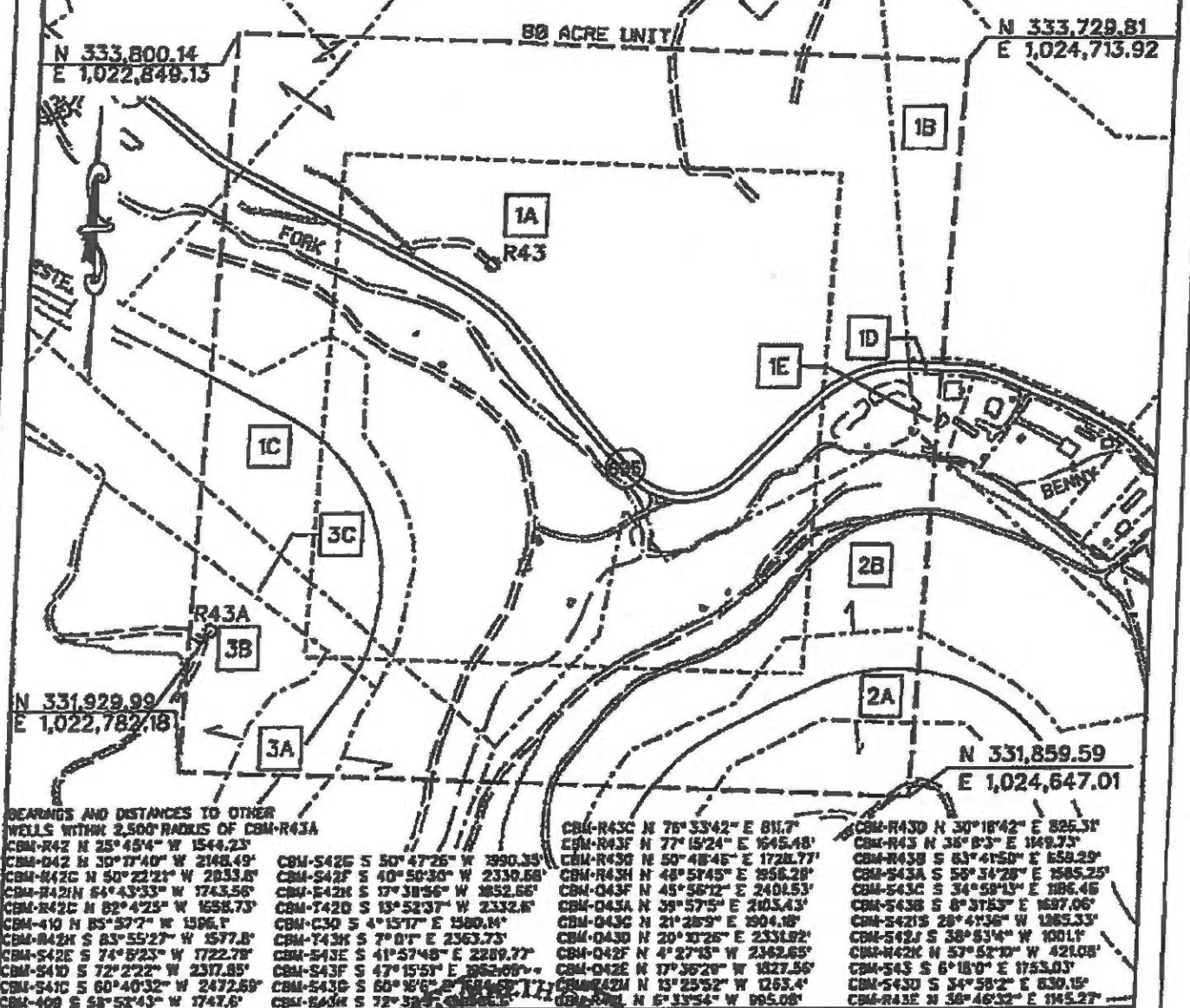

BEARINGS AND DISTANCES TO OTHER WELLS WITHIN 2,500' RADIUS OF CBM-R43A

CBM-R42 N 25°45'4" W 1544.23'	CBM-S42G S 50°47'26" W 1990.33'
CBM-R42 N 30°17'40" W 2148.49'	CBM-S42F S 40°50'30" W 2330.68'
CBM-R42C N 50°22'21" W 2833.6'	CBM-S42H S 17°38'56" W 2852.66'
CBM-R42H S 44°43'33" W 1743.56'	CBM-T42D S 13°52'37" W 2332.8'
CBM-R42C N 82°4'23" W 1558.73'	CBM-C30 S 4°15'7" E 1380.14'
CBM-R40 N 85°57'7" W 1396.1'	CBM-T43K S 7°0'1" E 2363.73'
CBM-R42H S 83°55'27" W 1577.8'	CBM-S43E S 41°57'48" E 2289.77'
CBM-S42E S 74°5'23" W 1722.78'	CBM-S43F S 47°15'51" E 2652.08'
CBM-S44D S 72°2'22" W 2317.85'	CBM-S43G S 60°16'6" E 1584.07'
CBM-S41C S 60°40'32" W 2472.68'	CBM-S43H S 72°58'57" E 2065.5'
CBM-409 S 58°52'43" W 1747.6'	

CBM-R43C N 76°33'42" E 811.7'	CBM-R43D N 30°18'42" E 826.31'
CBM-R43F N 77°15'24" E 1645.48'	CBM-R43 N 38°8'3" E 1449.73'
CBM-R43D N 50°48'46" E 1728.77'	CBM-R43B S 83°41'50" E 1582.29'
CBM-R43H N 48°57'45" E 2658.28'	CBM-S43A S 55°34'28" E 1585.25'
CBM-R43F N 45°58'12" E 2401.53'	CBM-S43C S 34°58'13" E 1886.46'
CBM-R43A N 39°57'5" E 2105.43'	CBM-S43B S 8°37'53" E 1637.06'
CBM-R43C N 21°28'5" E 1904.18'	CBM-S42S S 28°41'58" W 1865.33'
CBM-R43D N 20°30'26" E 2331.92'	CBM-S42J S 38°53'4" W 1001.1'
CBM-R42F N 4°27'13" W 2362.65'	CBM-R42K N 57°52'10" W 421.08'
CBM-R42E N 17°35'29" W 1827.56'	CBM-S43 S 8°18'0" E 1753.03'
CBM-R42M N 13°25'52" W 1263.4'	CBM-S43D S 34°58'2" E 830.15'
CBM-R42L N 6°33'54" W 995.08'	CBM-R43E N 38°46'32" E 1165.27'

**RICHARD C. MURREN**  
 Lic. No. 041898  
 07/15/11  
 PROFESSIONAL ENGINEER

**EXHIBIT A**  
**DAKWOOD FIELD**  
**UNIT R43**  
**FORCE POOLING**  
**VG0B-00-0321-0781-03**

Company CNX Gas Company LLC Name and Number UNIT R43  
 Tract No. \_\_\_\_\_ Elevation \_\_\_\_\_ Quadrangle JEWELL RIDGE  
 County BUCHANAN District GARDEN Scale: 1" = 400' Date \_\_\_\_\_  
 This plat is a new plat X ; an updated plat \_\_\_\_\_ ; or a final plat \_\_\_\_\_

Form DCO-GO-7 \_\_\_\_\_ (Affix Seal)  
 Rev. 9/91 Licensed Professional Engineer or Licensed Land Surveyor

**CNX Gas Company LLC**  
**UNIT R 43**  
**Tract Identifications**

- 1A. James M. McGuire Trust (460.57 Acre Tract) – Coal  
Consolidation Coal Company - Below Drainage Coal Leased  
Jewell Smokeless Coal Corp. – Coal in the Raven Seam Leased  
CNX Gas Company LLC – Oil, Gas and CBM  
Consolidation Coal Company – Surface  
48.73 acres 60.9125%
- 1B. James M. McGuire Trust (460.57 Acre Tract) – Coal  
Consolidation Coal Company - Below Drainage Coal Leased  
Jewell Smokeless Coal Corp. – Coal in the Raven Seam Leased  
CNX Gas Company LLC – CBM Leased  
Eibert Lee Cantrell, et al (James H. Cantrell Heirs) – Oil and Gas  
CNX Gas Company LLC – Oil, Gas and CBM Leased (59.35%)  
CNX Gas Company LLC – Surface  
2.55 acres 3.1875%
- 1C. James M. McGuire Trust (460.57 Acre Tract) – Coal  
Consolidation Coal Company - Below Drainage Coal Leased  
Jewell Smokeless Coal Corp. – Coal in the Raven Seam Leased  
CNX Gas Company LLC – CBM Leased  
Norfolk Southern Railway Company – Surface, Oil and Gas  
CNX Gas Company LLC – CBM Leased  
5.92 acres 7.4000%
- 1D. James M. McGuire Trust (460.57 Acre Tract) – Coal  
Consolidation Coal Company – Below Drainage Coal Leased  
Jewell Smokeless Coal Corp. – Coal in the Raven Seam Leased  
CNX Gas Company LLC – CBM Leased  
Eibert Lee Cantrell, et al (James H. Cantrell Heirs) – Oil and Gas  
CNX Gas Company LLC – Oil, Gas and CBM Leased (59.35%)  
Unknown Surface Owner  
0.07 acres 0.0875%
- 1E. James M. McGuire Trust (460.57 Acre Tract) – Coal  
Consolidation Coal Company – Below Drainage Coal Leased  
Jewell Smokeless Coal Corp. – Coal in the Raven Seam Leased  
CNX Gas Company LLC – CBM Leased  
Eibert Lee Cantrell, et al (James H. Cantrell Heirs) – Oil and Gas  
CNX Gas Company LLC – Oil, Gas and CBM Leased (59.35%)  
Unknown Surface Owner  
0.25 acres 0.3125%
- 2A. Coal Mountain Mining Company L.L.P., Tract 25 (786.15 Acre Tract) – Coal  
Consolidation Coal Company – Coal Below Drainage Leased  
Knox Creek Coal Company – Above Drainage Coal Leased  
CNX Gas Company LLC – CBM Leased  
Norfolk Southern Railway Company – Surface, Oil and Gas  
CNX Gas Company LLC – CBM Leased  
3.35 acres 4.1875%

*(This title block is for general informational purposes only and does not reflect an analysis of the severance deed and its effect upon coalbed methane ownership and should not be relied upon for such purpose.)*

**CNX Gas Company LLC**  
**UNIT R 43**  
**Tract Identifications**

- 2B. Coal Mountain Mining Company L.L.P., Tract 25 (786.15 Acre Tract) – Fee  
Consolidation Coal Company – Coal Below Drainage Leased  
Knox Creek Coal Company – Above Drainage Coal Leased  
CNX Gas Company LLC – Oil, Gas and CBM Leased  
11.75 acres 14.6875%
- 3A. Coal Mountain Mining Company L.L.P., Tract 26 (1355 Acre Tract) – Coal  
Consolidation Coal Company – Coal Below Drainage Leased  
Knox Creek Coal Corporation – Coal Above Drainage Leased  
CNX Gas Company LLC – CBM Leased  
Norfolk Southern Railway Company – Surface, Oil and Gas  
CNX Gas Company LLC – CBM Leased  
1.54 acres 1.9250%
- 3B. Coal Mountain Mining Company L.L.P., Tract 26 (1355 Acre Tract) – Fee  
Consolidation Coal Company – Coal Below Drainage Leased  
Knox Creek Coal Corporation – Coal Above Drainage Leased  
CNX Gas Company LLC – Oil, Gas and CBM Leased  
4.23 acres 5.2875%
- 3C. Norfolk Southern Railway Company – Fee  
CNX Gas Company LLC – CBM Leased

**OR**

Coal Mountain Mining Company L.L.P., Tr 26 (1355 Acre Tract) – Fee  
Consolidation Coal Company – Coal Below Drainage Leased  
Knox Creek Coal Corporation – Coal Above Drainage Leased  
CNX Gas Company LLC – Oil, Gas and CBM Leased  
1.51 acres 2.0125%

*(This title block is for general informational purposes only and does not reflect an analysis of the severance deed and its effect upon coalbed methane ownership and should not be relied upon for such purpose.)*

Page 2 of 2

July 8, 2011

VGOB Disbursement

Unit R43

VGOB-00-0321-0781-05

Table 1

Tracts: 2A, 3A

Item	Tract	Disbursement Table	Fractional Ownership in Tract	Net Acreage in Tract	Royalty Split Agreement	Escrowed Acres Disbursed	Percent of Escrowed Funds Disbursed	Disbursement
		Total acreage in escrow before disbursement				13.66972		
	2A	Tract 2A (total acreage)		3.3500				
1	2A	Coal Mountain Mining Co\PO Box 675 Tazewell VA 24651		3.3500	100.00%	3.3500	24.5067%	\$24,267.96
	3A	Tract 3A (total acreage)		1.5400				
1	3A	Coal Mountain Mining Co\PO Box 675 Tazewell VA 24651		1.5400	100.00%	1.5400	11.2658%	\$11,156.02

**Wells contributing to the escrow account: PGP R43 W/PL, PGP R43A W/PL**

Exhibit E  
Unit R-43  
Docket #VGOB 00-0321-0781-05  
List of Respondents in escrow

	Net Acres in Unit	Interest in Unit	Interest in	
			18-Right 16.19176%	19-Right 14.65601%
<b><u>Tract #1B - 2.55 acres</u></b>				
<b><u>COAL OWNERSHIP</u></b>				
(1) James M. McGuire Land Trust <i>(460.57 Acre Tract)</i> P. O. Box 1067 Bluefield, VA 24605	2.55 acres	3.1875%	0.00516112	0.00467160
<b><u>OIL &amp; GAS OWNERSHIP</u></b>				
Elbert Lee Cantrell, et al. <i>(James H. Cantrell Heirs - 48.28 acres)</i>	2.55 acres	3.1875%	0.00516112	0.00467160
<b><i>Unresolved Heirship</i></b>				
(1) John Harvey Cantrell Heirs, Devisees, Successors or Assigns				
(b.2) Linda Keen Heirs, Devisees, Successors or Assigns				
(b.2.1) James K. Keen Heirs, Devisees, Successors or Assigns				
(b.2.1.1) Christopher Frederick Keen 4350 Horn Mountain Road Raven, VA 24639	0.0028 acres 1/910 of 2.55 acres	0.0035%	0.00000567	0.00000513
(b.2.1.2) Jimmy Kermit Keen 179 Hall Drive Barboursville, VA 22923-2815	0.0028 acres 1/910 of 2.55 acres	0.0035%	0.00000567	0.00000513
(f) Edward M. Cantrell Heirs, Devisees, Successors or Assigns <i>Documentation Pending</i>				
(f.3) Garrett Cantrell 8111 Little Circle Road Noblesville, IN 46060	0.0093 acres 1/273 of 2.55 acres	0.0117%	0.00001891	0.00001711
(g) Cecile Cantrell Boyd Heirs, Devisees, Successors or Assigns				
(g.1) Hazel Anna Mac Tatum 328 Tatum Road Cedar Bluff, VA 24609	0.0040 acres 1/637 of 2.55 acres	0.0050%	0.00000810	0.00000733
(g.2) Benard Alfred Boyd 2561 Savage Fork Road Leesville, LA 71446	0.0040 acres 1/637 of 2.55 acres	0.0050%	0.00000810	0.00000733
(g.3) Glen A. Boyd 1632 Blountville Blvd. Blountville, TN 37617	0.0040 acres 1/637 of 2.55 acres	0.0050%	0.00000810	0.00000733
(g.4) John Melvin Boyd 451 Knobview Road Blountville, TN 37617	0.0040 acres 1/637 of 2.55 acres	0.0050%	0.00000810	0.00000733
(g.7) Barbara Boyd McCartney 366 S. Railroad Street, Apt# 116 Killbuck, OH 44637	0.0040 acres 1/637 of 2.55 acres	0.0050%	0.00000810	0.00000733

**Exhibit E**  
**Unit R-43**  
**Docket #VGOB 00-0321-0781-05**  
**List of Respondents in escrow**

	Net Acres in Unit	Interest in Unit	Interest in	
			18-Right 16.19176%	19-Right 14.65601%
(h) Lelia Rosalene Cantrell Boyd Heirs, Devisees, Successors or Assigns				
(h.2) Frannie Anthony Heirs, Devisees, Successors or Assigns				
(h.2.1) Richard Whitt PO Box 122 Rosedale, VA 24280	0.0005 acres 1/4914 of 2.55 acres	0.0006%	0.00000105	0.00000095
(h.2.2) Michael Whitt Heirs <i>Heirs Unknown</i>	0.0005 acres 1/4914 of 2.55 acres	0.0006%	0.00000105	0.00000095
(h.2.3) Harvey Payne <i>Address Unknown</i>	0.0005 acres 1/4914 of 2.55 acres	0.0006%	0.00000105	0.00000095
(h.2.4) Joy Payne <i>Address Unknown</i>	0.0005 acres 1/4914 of 2.55 acres	0.0006%	0.00000105	0.00000095
(h.2.5) Tim Payne <i>Address Unknown</i>	0.0005 acres 1/4914 of 2.55 acres	0.0006%	0.00000105	0.00000095
(h.2.6) Cathy Anthony <i>Address Unknown</i>	0.0005 acres 1/4914 of 2.55 acres	0.0006%	0.00000105	0.00000095
(h.4) Alonzo Boyd P.O. Box 274 New Castle, VA 24127	0.0031 acres 1/819 of 2.55 acres	0.0039%	0.00000630	0.00000570
(h.6) Jessie Lee Boyd 132 Asbury Hollow Road Cedar Bluff, VA 24609	0.0031 acres 1/819 of 2.55 acres	0.0039%	0.00000630	0.00000570
(h.7) Lacy Jay Boyd P.O. Box 744 Richlands, VA 24641	0.0031 acres 1/819 of 2.55 acres	0.0039%	0.00000630	0.00000570
(h.8) Donald Gene Boyd PO Box 438 Rosedale, VA 24280	0.0031 acres 1/819 of 2.55 acres	0.0039%	0.00000630	0.00000570
(2) Henry William Cantrell Heirs, Devisees, Successors or Assigns				
(a) Calvin Cantrell Heirs, Devisees, Successors, or Assigns				
(a.1) Iris Mantaro Heirs, Devisees, Successors, or Assigns - <i>Documentation Pen</i>	0.0036 acres 1/715 of 2.55 acres	0.0045%	0.00000722	0.00000653
(a.2) Gale V. Goff 1123 Mystery Circle Davenport, FL 33837	0.0036 acres 1/715 of 2.55 acres	0.0045%	0.00000722	0.00000653
(a.3) Dennis L. Cantrell 663 Cutsey Hill Road Chase, VA 23924	0.0036 acres 1/715 of 2.55 acres	0.0045%	0.00000722	0.00000653
(a.4) Violet Horst 2236 Creek Hill Road Lancaster, PA 17601	0.0036 acres 1/715 of 2.55 acres	0.0045%	0.00000722	0.00000653

**Exhibit E**  
**Unit R-43**  
**Docket #VGOB 00-0321-0781-05**  
**List of Respondents in escrow**

	Net Acres in Unit	Interest in Unit	Interest in	
			18-Right 16.19176%	19-Right 14.65601%
(a.5) Graling Cantrell 49 Summit Hill Strasburg, PA 17579	0.0036 acres 1/715 of 2.55 acres	0.0045%	0.00000722	0.00000653
(b) Hershel Cantrell Heirs, Devisees Successors, or Assigns <i>Heirs Unknown</i>	0.0178 acres 1/143 of 2.55 acres	0.0223%	0.00003609	0.00003267
(c) Mildred Cantrell Noe Heirs, Devisees, Successors, or Assigns				
(c.2) Linda Roberts 572 Pennsy Road New Providence, PA 17560	0.0045 acres 1/572 of 2.55 acres	0.0056%	0.00000902	0.00000817
(f) Edna Bradley Heirs, Devisees, Successors or Assigns				
(f.5) Kenneth Bradley Heirs, Devisees Successors, or Assigns - <i>Documentation Pending</i>				
(f.5.1) Alice Lanett Bradley 15377 Salem Church Rd. NE Homeworth, OH 44634	0.0025 acres 1/1001 of 2.55 acres	0.0032%	0.00000516	0.00000467
(g) Alonzo Cantrell Heirs, Devisees, Successors or Assigns				
(h) Harold Cantrell Heirs, Devisees, Successors or Assigns				
(h.1) Johanna Cantrell Heirs, Devisees, Successors or Assigns				
(h.1.1) Marquita Ann Walker 1405 Black Oak Road Princeton, WV 24740	0.0089 acres 1/286 of 2.55 acres	0.0111%	0.00001805	0.00001633
(h.1.2) David H. Walker 1405 Black Oak Road Princeton, WV 24740	0.0089 acres 1/286 of 2.55 acres	0.0111%	0.00001805	0.00001633
(i) Rufus Edger Cantrell, Sr. Heirs, Devisees, Successors or Assigns				
(i.1) Eddie Gene Cantrell Heirs, Devisees, Successors or Assigns				
(i.1.1) Dora Jane Cantrell Heirs, Devisees, Successors or Assigns				
(i.1.1.1) Billy Joe Cantrell P.O. Box 254 Bruno, WV 25611	0.0003 acres 1/8580 of 2.55 acres	0.0004%	0.00000060	0.00000054
(i.1.1.2) Dennis G. Cantrell PO Box 40 Bruno, WV 25611	0.0003 acres 1/8580 of 2.55 acres	0.0004%	0.00000060	0.00000054
(i.1.1.3) Terry L. Lambert P.O. Box 122 Man, WV 25635	0.0003 acres 1/8580 of 2.55 acres	0.0004%	0.00000060	0.00000054

**Exhibit E**  
**Unit R-43**  
**Docket #VGOB 00-0321-0781-05**  
**List of Respondents in escrow**

	Net Acres in Unit	Interest in Unit	Interest in	
			18-Right 16.19176%	19-Right 14.65601%
(i.1.1.4) Paula Gaye Harvey P.O. Box 276 Kistler, WV 25628	0.0003 acres 1/8580 of 2.55 acres	0.0004%	0.00000060	0.00000054
(i.1.1.5) Philip Ranny Cantrell 215 Sheridan Ave., Apt. 8 Fort Myers, VA 22211	0.0003 acres 1/8580 of 2.55 acres	0.0004%	0.00000060	0.00000054
(i.1.1.6) Jean Ann Evans PO Box 31 Lynburn, WV 25632	0.0003 acres 1/8580 of 2.55 acres	0.0004%	0.00000060	0.00000054
(i.1.1.7) Pamela Dawn Holland 2408 Space Street Beaumont, TX 77703	0.0003 acres 1/8580 of 2.55 acres	0.0004%	0.00000060	0.00000054
(i.1.1.8) Michael E. Cantrell 421 Poplar Fork Road Hurricane, WV 25526	0.0003 acres 1/8580 of 2.55 acres	0.0004%	0.00000060	0.00000054
(i.2) Nyokia Sue Sparkman P.O. Box 48 Pippa Passes, KY 41844	0.0024 acres 2/2145 of 2.55 acres	0.0030%	0.00000481	0.00000436
(i.3) Terry Cantrell PO Box 1649 Lumberton, NC 28359	0.0024 acres 2/2145 of 2.55 acres	0.0030%	0.00000481	0.00000436
(i.4) Pauline Johnson Cantrell Heirs, Devisees, Successors or Assigns				
(i.4.1) Rufus Edger Cantrell, Jr. Heirs, Devisees, Successors or Assigns				
(i.4.1.1) Patty Ann Cantrell P.O. Box 814 Princeton, WV 24740	0.0053 acres 3/1430 of 2.55 acres	0.0067%	0.00001083	0.00000980
(i.4.2) Faye Cantrell Broyles Rt. 2 Box 147-Q Bluefield, WV 24701	0.0053 acres 3/1430 of 2.55 acres	0.0067%	0.00001083	0.00000980
(j) John Cantrell Heirs, Devisees, Successors or Assigns				
(j.1) John Cantrell, Jr. Heirs, Devisees, Successors or Assigns				
(j.1.1) Randy Cantrell <i>Address Unknown</i>	0.0016 acres 1/1573 of 2.55 acres	0.0020%	0.00000328	0.00000297
(j.1.2) David Cantrell 4323 Slater Ave Baltimore, MD 21236	0.0016 acres 1/1573 of 2.55 acres	0.0020%	0.00000328	0.00000297
(j.1.3) Fred Cantrell 320 S. Main Street, Apt. 2 Greenville, KY 42345	0.0016 acres 1/1573 of 2.55 acres	0.0020%	0.00000328	0.00000297
(j.1.4) Thomas E. Cantrell 5612 Ike Smith Road Plant City, FL 33563	0.0016 acres 1/1573 of 2.55 acres	0.0020%	0.00000328	0.00000297

**Exhibit E**  
**Unit R-43**  
**Docket #VGOB 00-0321-0781-05**  
**List of Respondents in escrow**

	Net Acres in Unit	Interest in Unit	Interest in	
			18-Right 16.19176%	19-Right 14.65601%
(j.1.6) Roger Michael Cantrell 1015 West Outer Drive Oak Ridge, TN 37830	0.0016 acres 1/1573 of 2.55 acres	0.0020%	0.00000328	0.00000297
(j.1.7) Marvin Cantrell c/o Kathy Cantrell P.O. Box 1392 Ring Gold, GA 30736	0.0016 acres 1/1573 of 2.55 acres	0.0020%	0.00000328	0.00000297
(j.1.8) Patricia Ann Randolph Heirs, Devisees, Successors or Assigns	0.0016 acres 1/1573 of 2.55 acres	0.0020%	0.00000328	0.00000297
(j.1.8.1) Daniel Randolph 440 N. Cherry Street Greenville, KY 42345				
(j.1.9) Linda Cantrell Vail PO Box 187 Cherry Log, GA 30522	0.0016 acres 1/1573 of 2.55 acres	0.0020%	0.00000328	0.00000297
(j.1.10) Kathy Cantrell PO Box 1392 Ring Gold, GA 30736	0.0016 acres 1/1573 of 2.55 acres	0.0020%	0.00000328	0.00000297
(j.1.11) Brenda Cantrell Wood Heirs, Devisees, Successors or Assigns				
(j.1.11.1) Ashley Wood <i>Address Unknown</i>	0.0016 acres 1/1573 of 2.55 acres	0.0020%	0.00000328	0.00000297
<b>(3) Jessie Cleveland Cantrell Heirs, Devisees, Successors or Assigns</b>				
<b>(a) Dovie Cantrell Dixon Heirs, Devisees, Successors or Assigns</b>				
(a.1) Linda Malich 3748 Swans Landing Drive Land-O-Lake, FL 34639	0.0327 acres 1/78 of 2.55 acres	0.0409%	0.00006617	0.00005989
(a.2) Richard Dixon 340 Lake Coweta Trail Newman, GA 30263-5918	0.0327 acres 1/78 of 2.55 acres	0.0409%	0.00006617	0.00005989
<b>(c) Muriel Musick Heirs, Devisees, Successors or Assigns</b>				
(c.1) Murilla Fuqua 1200 Waterford Way Roswell, GA 30075	0.0327 acres 1/78 of 2.55 acres	0.0409%	0.00006617	0.00005989
(c.2) Jessie Musick 221 Ashborne Trail Lawrence, GA 30043	0.0327 acres 1/78 of 2.55 acres	0.0409%	0.00006617	0.00005989
<b>(4) Louise Victoria Cantrell Boyd Blankenship Heirs, Devisees, Successors or Assigns</b>				
<b>(a) Nellie Corns Heirs, Devisees Successors or Assigns</b>				
(a.1) Margret Hale <i>Address Unknown</i>	0.0039 acres 1/650 of 2.55 acres	0.0049%	0.00000794	0.00000719

**Exhibit E**  
**Unit R-43**  
**Docket #VGOB 00-0321-0781-05**  
**List of Respondents in escrow**

	Net Acres in Unit	Interest in Unit	Interest in	
			18-Right 16.19176%	19-Right 14.65601%
(a.2) Roy Harlen Corns <i>Address Unknown</i>	0.0039 acres 1/650 of 2.55 acres	0.0049%	0.00000794	0.00000719
(a.3) Ellen Carello 1607 Reynolds Lane Honaker, VA 24260	0.0039 acres 1/650 of 2.55 acres	0.0049%	0.00000794	0.00000719
(a.4) Truel Corns 1138 Belfast Road Cedar Bluff, VA 24609	0.0039 acres 1/650 of 2.55 acres	0.0049%	0.00000794	0.00000719
(b) Haram Boyd Heirs, Devisees, Successors or Assigns <i>Heirs Unknown</i>	0.0196 acres 1/130 of 2.55 acres	0.0245%	0.00003970	0.00003594
(c) Lennie Boyd Cole Heirs, Devisees, Successors, or Assigns - <i>Documentation Pending</i>				
(c.1) Mitchell Cole 219 Haygood Drive Sommersville, AL 35670-3748	0.0196 acres 1/130 of 2.55 acres	0.0245%	0.00003970	0.00003594
(d) Goldie Marie Blankenship Horn c/o Helen I. Compton POA 1112 General Road Raven, VA 24639	0.0196 acres 1/130 of 2.55 acres	0.0245%	0.00003970	0.00003594
(e) Frank Boyd Heirs, Devisees, Successors or Assigns				
(e.1) Geneva Lorene Boyd Sanders 1179 Richwine Drive Williamsburg, VA 23185	0.0033 acres 1/780 of 2.55 acres	0.0041%	0.00000662	0.00000599
(e.2) Betty Josephine Altizer 1182 Richwine Drive Williamsburg, VA 23185	0.0033 acres 1/780 of 2.55 acres	0.0041%	0.00000662	0.00000599
(e.3) Shirley E. Toutaint 134 Nelson Drive Williamsburg, VA 23185	0.0033 acres 1/780 of 2.55 acres	0.0041%	0.00000662	0.00000599
(e.4) Ruby J. Bragunier 2515 Roberts Road Greencastle, PA 17225	0.0033 acres 1/780 of 2.55 acres	0.0041%	0.00000662	0.00000599
(e.5) Cecil Frank Boyd 2553 Highway 158 Mocksville, NC 27028	0.0033 acres 1/780 of 2.55 acres	0.0041%	0.00000662	0.00000599
(e.6) Willard Roger Boyd P.O. Box 921 Jacksonville, AL 36265	0.0033 acres 1/780 of 2.55 acres	0.0041%	0.00000662	0.00000599
(f) Sarah Boyd Sparks Heirs, Devisees, Successors or Assigns				
(f.1) Kyle Sparks Heirs, Devisees, Successors or Assigns				
(f.1.1) Bessie Sparks 410 Winning Way Rd. Bristol, VA 24201	0.0065 acres 1/390 of 2.55 acres	0.0082%	0.00001323	0.00001198

**Exhibit E**  
**Unit R-43**  
**Docket #VGOB 00-0321-0781-05**  
**List of Respondents in escrow**

	Net Acres in Unit	Interest in Unit	Interest in	
			18-Right 16.19176%	19-Right 14.65601%
(f.3) Rufus Sparks Heirs, Deviseses, Successors or Assigns <i>Heirs Unknown</i>	0.0065 acres 1/390 of 2.55 acres	0.0082%	0.00001323	0.00001198
(g) Acie Blankenship Heirs, Deviseses, Successors or Assigns				
(g.1) Carol Robinson PO Box 934 Raven, VA 24639	0.0016 acres 1/1560 of 2.55 acres	0.0020%	0.00000331	0.00000299
(g.3) Phyllis M. Keen 1328 Circle J. Road Raven, VA 24639	0.0016 acres 1/1560 of 2.55 acres	0.0020%	0.00000331	0.00000299
(g.4) David Blankenship 394 Oak Grove Way Bluefield, VA 24605	0.0016 acres 1/1560 of 2.55 acres	0.0020%	0.00000331	0.00000299
(g.6) Jimmy Blankenship 655 Bullock Hollow Road Bristol, TN 37620	0.0016 acres 1/1560 of 2.55 acres	0.0020%	0.00000331	0.00000299
(g.7) Virgil Blankenship 1160 Grace Drive Pounding Mill, VA 24637	0.0016 acres 1/1560 of 2.55 acres	0.0020%	0.00000331	0.00000299
(g.8) Paul Blankenship PO Box 314 Doran, VA 24612	0.0016 acres 1/1560 of 2.55 acres	0.0020%	0.00000331	0.00000299
(g.9) Homer C. Blankenship 1522 Circle J. Road Raven, VA 24639	0.0016 acres 1/1560 of 2.55 acres	0.0020%	0.00000331	0.00000299
(g.10) Wanda Rose 1833 Wysor Valley Road Honaker, VA 24620	0.0016 acres 1/1560 of 2.55 acres	0.0020%	0.00000331	0.00000299
(h) Linkous Blankenship Heirs, Deviseses, Successors or Assigns				
(h.1) Roger Blankenship 135 Nicholas Drive Cedar Bluff, VA 24609	0.0020 acres 1/1300 of 2.55 acres	0.0025%	0.00000397	0.00000359
(h.2) Charles Andrew Blankenship 175 Bairds Creek Lane Newcomb, TN 37819	0.0020 acres 1/1300 of 2.55 acres	0.0025%	0.00000397	0.00000359
(h.3) John Blankenship 1943 Mann Branch Circle Raven, VA 24639	0.0020 acres 1/1300 of 2.55 acres	0.0025%	0.00000397	0.00000359
(h.4) Ollie Lester 121 Henderson Street Richlands, VA 24641	0.0020 acres 1/1300 of 2.55 acres	0.0025%	0.00000397	0.00000359
(h.6) Mary Jane Osborne PO Box 31 Raven, VA 24639	0.0020 acres 1/1300 of 2.55 acres	0.0025%	0.00000397	0.00000359

**Exhibit E**  
**Unit R-43**  
**Docket #VGOB 00-0321-0781-05**  
**List of Respondents in escrow**

	Net Acres in Unit	Interest in Unit	Interest in	
			18-Right 16.19176%	19-Right 14.65601%
(h.7) Ezra Jackie Blankenship 6000 Bluebird Court Venus, TX 76084	0.0020 acres 1/1300 of 2.55 acres	0.0025%	0.00000397	0.00000359
(h.8) Myrtle Sisk PO Box 544 Oakwood, VA 24631	0.0020 acres 1/1300 of 2.55 acres	0.0025%	0.00000397	0.00000359
(h.9) Alice Keen 3082 Big Branch Road Oakwood, VA 24631	0.0020 acres 1/1300 of 2.55 acres	0.0025%	0.00000397	0.00000359
(h.10) Carl Robert Blankenship PO Box 164 Richlands, VA 24641	0.0020 acres 1/1300 of 2.55 acres	0.0025%	0.00000397	0.00000359
(i) Cindy Boyd McGlothlin Heirs, Devisees, Successors or Assigns				
(i.9) Arlen McGlothlin Heirs, Devisees, Successors, or Assigns - <i>Documentation Pending</i>				
(i.9.1) Paul McGlothlin 80 Red Hawke Lane Pelzer, SC 29669-9588	0.0007 acres 1/3510 of 2.55 acres	0.0009%	0.00000147	0.00000133
(i.9.2) Ronnie McGlothlin 1408 Geer Hwy. Travelers Rest, SC 29690	0.0007 acres 1/3510 of 2.55 acres	0.0009%	0.00000147	0.00000133
(i.9.3) Artie Merritt Heirs, Devisees, Successors or Assigns				
(i.9.3.1) Junior Merritt <i>Address Unknown</i>	0.0007 acres 1/3510 of 2.55 acres	0.0009%	0.00000147	0.00000133
(j) Noah Boyd, Sr. Heirs, Devisees, Successors or Assigns				
(j.1) Dovie White 919 Hamilton Avenue Colonial Heights, VA 23834	0.0013 acres 1/1950 of 2.55 acres	0.0016%	0.00000265	0.00000240
(j.2) Lelia Rosalene Cantrell Boyd Heirs, Devisees, Successors or Assigns				
(j.2.2) Frannie Anthony Heirs, Devisees, Successors or Assigns				
(j.2.2.1) Richard Whitt PO Box 122 Rosedale, VA 24280	0.0003 acres 7/52650 of 2.55 acres	0.0004%	0.00000069	0.00000062
(j.2.2.2) Michael Whitt Heirs <i>Heirs Unknown</i>	0.0003 acres 7/52650 of 2.55 acres	0.0004%	0.00000069	0.00000062
(j.2.2.3) Harvey Payne <i>Address Unknown</i>	0.0003 acres 7/52650 of 2.55 acres	0.0004%	0.00000069	0.00000062
(j.2.2.4) Joy Payne <i>Address Unknown</i>	0.0003 acres 7/52650 of 2.55 acres	0.0004%	0.00000069	0.00000062

**Exhibit E**  
**Unit R-43**  
**Docket #VGOB 00-0321-0781-05**  
**List of Respondents in escrow**

	Net Acres in Unit	Interest in Unit	Interest in	
			18-Right 16.19176%	19-Right 14.65601%
(j.2.2.5) Tim Payne <i>Address Unknown</i>	0.0003 acres 7/52650 of 2.55 acres	0.0004%	0.00000069	0.00000062
(j.2.2.6) Cathy Anthony <i>Address Unknown</i>	0.0003 acres 7/52650 of 2.55 acres	0.0004%	0.00000069	0.00000062
(j.4) Alonzo Boyd P.O. Box 274 New Castle, VA 24127	0.0020 acres 7/8775 of 2.55 acres	0.0025%	0.00000412	0.00000373
(j.6) Jessie Lee Boyd 132 Asbury Hollow Road Cedar Bluff, VA 24609	0.0020 acres 7/8775 of 2.55 acres	0.0025%	0.00000412	0.00000373
(j.7) Lacy Jay Boyd P.O. Box 744 Richlands, VA 24641	0.0020 acres 7/8775 of 2.55 acres	0.0025%	0.00000412	0.00000373
(j.8) Donald Gene Boyd PO Box 438 Rosedale, VA 24280	0.0020 acres 7/8775 of 2.55 acres	0.0025%	0.00000412	0.00000373
(5) Nancy Sarilda Cantrell Pruitt Heirs, Devisees, Successors or Assigns				
(g) Alta Wyatt Heirs, Devisees, Successors or Assigns				
(g.2) Jerry Wyatt 6405 Bear Wallow Road Jewell Ridge, VA 24622	0.0082 acres 1/312 of 2.55 acres	0.0102%	0.00001654	0.00001497
(h) Sarah Ball Heirs, Devisees, Successors or Assigns				
(h.6) Angie Stevens P.O. Box 2105 Honaker, VA 24260	0.0041 acres 1/624 of 2.55 acres	0.0051%	0.00000827	0.00000749
(6) Laura Jane Hilton Cook Heirs, Devisees, Successors, or Assigns - <i>Documentation Pending</i>				
(a) Mable Hope Heirs, Devisees, Successors, or Assigns - <i>Documentation Pending</i>	0.0981 acres 1/26 of 2.55 acres	0.1226%	0.00019850	0.00017968
(a.1) Jean Gibson <i>Address Unknown</i>				
(a.2) Janice Barnum <i>Address Unknown</i>				
(a.3) Fred Richard Hope, Jr. <i>Deceased - No Issue</i>				
(a.4) Henry Edward Hope <i>Deceased - No Issue</i>				
(a.5) David Elmer Hope <i>Address Unknown</i>				
(a.6) Jerry Allen Hope <i>Address Unknown</i>				

**Exhibit E**  
**Unit R-43**  
**Docket #VGOB 00-0321-0781-05**  
**List of Respondents in escrow**

	Net Acres in Unit	Interest in Unit	Interest in	
			18-Right 16.19176%	19-Right 14.65601%
(a.7) Bernard Lee Hope <i>Address Unknown</i>				
(b) Tidy Moxley Heirs, Devisees, Successors or Assigns				
(b.2) Paul Moxley 1762 W. Onstott Road Yuba City, CA 95991	0.0196 acres 1/130 of 2.55 acres	0.0245%	0.00003970	0.00003594
(b.4) Bobby Moxley 184 SW Depot Way Fort White, FL 32038	0.0196 acres 1/130 of 2.55 acres	0.0245%	0.00003970	0.00003594
(b.5) Ronnie Moxley <i>Address Unknown</i>	0.0196 acres 1/130 of 2.55 acres	0.0245%	0.00003970	0.00003594
(7) Joseph David Cantrell Heirs, Devisees Successors or Assigns				
(f) Luther Cantrell Heirs, Devisees, Successors or Assigns				
(f.1) Walsie VanDyke 2415 Utly Road Flint, MI 48532	0.0047 acres 1/546 of 2.55 acres	0.0058%	0.00000945	0.00000856
(f.3) Thurman Cantrell 6108 Straight Hollow Road Pinsonfork, KY 41555	0.0047 acres 1/546 of 2.55 acres	0.0058%	0.00000945	0.00000856
(f.4) Juanita Hale 1839 Middle Creek Road Cedar Bluff, VA 24609	0.0047 acres 1/546 of 2.55 acres	0.0058%	0.00000945	0.00000856
(9) George Freeman Cantrell Heirs, Devisees, Successors or Assigns				
(a) Arlene Newberry 3712 Road Ridge Turnpike Raven, VA 24639	0.0280 acres 1/91 of 2.55 acres	0.0350%	0.00005672	0.00005134
(b) Leopal Newberry 3686 Road Ridge Turnpike Raven, VA 24639	0.0280 acres 1/91 of 2.55 acres	0.0350%	0.00005672	0.00005134
(c) Albert Cantrell P.O. Box 214 Pilgrims Knob, VA 24634	0.0280 acres 1/91 of 2.55 acres	0.0350%	0.00005672	0.00005134
(d) Lois Cantrell P.O. Box 144 Pilgrims Knob, VA 24634	0.0280 acres 1/91 of 2.55 acres	0.0350%	0.00005672	0.00005134
(e) George Cantrell, Jr. 1799 Clifton Fork Road Raven, VA 24639	0.0280 acres 1/91 of 2.55 acres	0.0350%	0.00005672	0.00005134
(f) Dennis Cantrell 663 Cutsey Hill Road Chase, VA 23924	0.0280 acres 1/91 of 2.55 acres	0.0350%	0.00005672	0.00005134

**Exhibit E**  
**Unit R-43**  
**Docket #VGOB 00-0321-0781-05**  
**List of Respondents in escrow**

	Net Acres in Unit	Interest in Unit	Interest in	
			18-Right 16.19176%	19-Right 14.65601%
(g) Mable Cantrell Arnold Heirs, Devisees, Successors or Assigns				
(g.1) Dinah Arnold 210 Gather Drive Tazewell, VA 24651	0.0093 acres 1/273 of 2.55 acres	0.0117%	0.00001891	0.00001711
(g.2) Dwayne Arnold 336 Crooked Creek Drive Leonard, MI 48367	0.0093 acres 1/273 of 2.55 acres	0.0117%	0.00001891	0.00001711
(g.3) Randy Arnold Heirs, Devisees, Successors or Assigns - <i>Documentation Pendi</i>	0.0093 acres 1/273 of 2.55 acres	0.0117%	0.00001891	0.00001711
<b>(10) James Washington Cantrell Heirs, Devisees, Successors or Assigns</b>				
(d) James L. Cantrell Heirs, Devisees, Successors or Assigns - <i>Documentation Pending</i>				
(d.1) Bonnie Cantrell 10 LedgeWood Drive Mansfield, OH 44905	0.0245 acres 1/104 of 2.55 acres	0.0306%	0.00004963	0.00004492
(e) Mary E. Crawford P.O. Box 1229 Raven, VA 24639	0.0245 acres 1/104 of 2.55 acres	0.0306%	0.00004963	0.00004492
(g) John Lee Cantrell Heirs, Devisees, Successors or Assigns - <i>Documentation Pending</i>				
(g.1) Gary Cantrell 205 Six Farm Road Tazewell, VA 24651	0.0123 acres 1/208 of 2.55 acres	0.0153%	0.00002481	0.00002246
(g.2) Donna Cantrell P.O. Box 1234 North Tazewell, VA 24630	0.0123 acres 1/208 of 2.55 acres	0.0153%	0.00002481	0.00002246
(h) Oris Cantrell Heirs, Devisees, Successors or Assigns				
(h.1) Peggy Cantrell 225 Old Abingdon Highway Bristol, VA 24201	0.0082 acres 1/312 of 2.55 acres	0.0102%	0.00001654	0.00001497
(h.2) Jamie Cantrell 112 Kennedy Drive Pounding Mill, VA 24637	0.0041 acres 1/624 of 2.55 acres	0.0051%	0.00000827	0.00000749
(h.3) Amy Hess P.O. Box 922 Vansant, VA 24656	0.0041 acres 1/624 of 2.55 acres	0.0051%	0.00000827	0.00000749
(h.4) Penny Falck 2390 Glade Drive Christiansburg, VA 24703	0.0041 acres 1/624 of 2.55 acres	0.0051%	0.00000827	0.00000749
(h.5) Cathleen Cantrell 7342 Pine Street Radford, VA 24141	0.0041 acres 1/624 of 2.55 acres	0.0051%	0.00000827	0.00000749

Exhibit E  
Unit R-43  
Docket #VGOB 00-0321-0781-05  
List of Respondents in escrow

	Net Acres in Unit	Interest in Unit	Interest in	
			18-Right 16.19176%	19-Right 14.65601%
(11) Rosie Maze Cantrell Heirs, Devisees, Successors or Assigns				
(g) Frances A. Keen Heirs, Devisees, Successors or Assigns				
(g.1) Ronald Lee Herndon 18180 Olson Drive Abingdon, VA 24210	0.0047 acres 1/546 of 2.55 acres	0.0058%	0.00000945	0.00000856
(g.3) Roger Herndon 18180 Olson Drive Abingdon, VA 24210	0.0047 acres 1/546 of 2.55 acres	0.0058%	0.00000945	0.00000856
(12) Raymond Ellis Cantrell Heirs, Devisees, Successors or Assigns				
(a) Jeanette Cantrell 1243 Horn Mountain Road Raven, VA 24639	0.1962 acres 1/13 of 2.55 acres	0.2452%	0.00039701	0.00035935
	<b>Total tract acres</b>	1.11		
	<b>Total tract percent</b>	1.3880%		

**Tract #1C - 5.92 acres**

**COAL OWNERSHIP**

(1) James M. McGuire Land Trust <i>(460.57 Acre Tract)</i> P. O. Box 1067 Bluefield, VA 24605	5.92 acres	7.4000%	0.01198190	0.01084545
--	------------	---------	------------	------------

**OIL & GAS OWNERSHIP**

(1) Norfolk Southern Railway Company	5.92 acres	7.4000%	0.01198190	0.01084545
--------------------------------------	------------	---------	------------	------------

**Pending Title Review**

*If no conflict royalties paid to:*  
Pocahontas Land Corporation  
Treasurer, Pocahontas Land Corporation  
P. O. Box 1517  
Bluefield, WV 24701

**Tract #1D - 0.07 acres**

**COAL OWNERSHIP**

(1) James M. McGuire Land Trust <i>(460.57 Acre Tract)</i> P. O. Box 1067 Bluefield, VA 24605	0.07 acres	0.0875%	0.00014168	0.00012824
--	------------	---------	------------	------------

**OIL & GAS OWNERSHIP**

Elbert Lee Cantrell, et al. <i>(James H. Cantrell Heirs - 48.28 acres)</i>	0.07 acres	0.0875%	0.00014168	0.00012824
---	------------	---------	------------	------------

**Unresolved Heirship**

(1) John Harvey Cantrell Heirs, Devisees, Successors or Assigns				
--	--	--	--	--

**Exhibit E**  
**Unit R-43**  
**Docket #VGOB 00-0321-0781-05**  
**List of Respondents in escrow**

	Net Acres in Unit	Interest in Unit	Interest in	
			18-Right 16.19176%	19-Right 14.65601%
(b.2) Linda Keen Heirs, Devisees, Successors or Assigns				
(b.2.1) James K. Keen Heirs, Devisees, Successors or Assigns				
(b.2.1.1) Christopher Frederick Keen 4350 Horn Mountain Road Raven, VA 24639	0.00008 acres 1/910 of 0.07 acres	0.0001%	0.00000016	0.00000014
(b.2.1.2) Jimmy Kermit Keen 179 Hall Drive Barboursville, VA 22923-2815	0.00008 acres 1/910 of 0.07 acres	0.0001%	0.00000016	0.00000014
(f) Edward M. Cantrell Heirs, Devisees, Successors or Assigns <i>Documentation Pending</i>				
(f.3) Garrett Cantrell 8111 Little Circle Road Noblesville, IN 46060	0.00026 acres 1/273 of 0.07 acres	0.0003%	0.00000052	0.00000047
(g) Cecile Cantrell Boyd Heirs, Devisees, Successors or Assigns				
(g.1) Hazel Anna Mac Tatum 328 Tatum Road Cedar Bluff, VA 24609	0.00011 acres 1/637 of 0.07 acres	0.0001%	0.00000022	0.00000020
(g.2) Benard Alfred Boyd 2561 Savage Fork Road Leesville, LA 71446	0.00011 acres 1/637 of 0.07 acres	0.0001%	0.00000022	0.00000020
(g.3) Glen A. Boyd 1632 Blountville Blvd. Blountville, TN 37617	0.00011 acres 1/637 of 0.07 acres	0.0001%	0.00000022	0.00000020
(g.4) John Melvin Boyd 451 Knobview Road Blountville, TN 37617	0.00011 acres 1/637 of 0.07 acres	0.0001%	0.00000022	0.00000020
(g.7) Barbara Boyd McCartney 366 S. Railroad Street, Apt# 116 Killbuck, OH 44637	0.00011 acres 1/637 of 0.07 acres	0.0001%	0.00000022	0.00000020
(h) Lelia Rosalene Cantrell Boyd Heirs, Devisees, Successors or Assigns				
(h.2) Frannie Anthony Heirs, Devisees, Successors or Assigns				
(h.2.1) Richard Whitt PO Box 122 Rosedale, VA 24280	0.00001 acres 1/4914 of 0.07 acres	0.0000%	0.00000003	0.00000003
(h.2.2) Michael Whitt Heirs <i>Heirs Unknown</i>	0.00001 acres 1/4914 of 0.07 acres	0.0000%	0.00000003	0.00000003
(h.2.3) Harvey Payne <i>Address Unknown</i>	0.00001 acres 1/4914 of 0.07 acres	0.0000%	0.00000003	0.00000003
(h.2.4) Joy Payne <i>Address Unknown</i>	0.00001 acres 1/4914 of 0.07 acres	0.0000%	0.00000003	0.00000003

**Exhibit E**  
**Unit R-43**  
**Docket #VGOB 00-0321-0781-05**  
**List of Respondents in escrow**

	Net Acres in Unit	Interest in Unit	Interest in	
			18-Right 16.19176%	19-Right 14.65601%
(h.2.5) Tim Payne <i>Address Unknown</i>	0.00001 acres 1/4914 of 0.07 acres	0.0000%	0.00000003	0.00000003
(h.2.6) Cathy Anthony <i>Address Unknown</i>	0.00001 acres 1/4914 of 0.07 acres	0.0000%	0.00000003	0.00000003
(h.4) Alonzo Boyd P.O. Box 274 New Castle, VA 24127	0.00009 acres 1/819 of 0.07 acres	0.0001%	0.00000017	0.00000016
(h.6) Jessie Lee Boyd 132 Asbury Hollow Road Cedar Bluff, VA 24609	0.00009 acres 1/819 of 0.07 acres	0.0001%	0.00000017	0.00000016
(h.7) Lacy Jay Boyd P.O. Box 744 Richlands, VA 24641	0.00009 acres 1/819 of 0.07 acres	0.0001%	0.00000017	0.00000016
(h.8) Donald Gene Boyd PO Box 438 Rosedale, VA 24280	0.00009 acres 1/819 of 0.07 acres	0.0001%	0.00000017	0.00000016
<b>(2) Henry William Cantrell Heirs, Devisees, Successors or Assigns</b>				
<b>(a) Calvin Cantrell Heirs, Devisees, Successors, or Assigns</b>				
(a.1) Iris Mantaro Heirs, Devisees, Successors, or Assigns - <i>Documentation Peni</i>	0.00010 acres 1/715 of 0.07 acres	0.0001%	0.00000020	0.00000018
(a.2) Gale V. Goff 1123 Mystery Circle Davenport, FL 33837	0.00010 acres 1/715 of 0.07 acres	0.0001%	0.00000020	0.00000018
(a.3) Dennis L. Cantrell 663 Cutsey Hill Road Chase, VA 23924	0.00010 acres 1/715 of 0.07 acres	0.0001%	0.00000020	0.00000018
(a.4) Violet Horst 2236 Creek Hill Road Lancaster, PA 17601	0.00010 acres 1/715 of 0.07 acres	0.0001%	0.00000020	0.00000018
(a.5) Graling Cantrell 49 Summit Hill Strasburg, PA 17579	0.00010 acres 1/715 of 0.07 acres	0.0001%	0.00000020	0.00000018
(b) Hershel Cantrell Heirs, Devisees Successors, or Assigns <i>Heirs Unknown</i>	0.00049 acres 1/143 of 0.07 acres	0.0006%	0.00000099	0.00000090
<b>(c) Mildred Cantrell Noe Heirs, Devisees, Successors, or Assigns</b>				
(c.2) Linda Roberts 572 Pennsy Road New Providence, PA 17560	0.00012 acres 1/572 of 0.07 acres	0.0002%	0.00000025	0.00000022
<b>(f) Edna Bradley Heirs, Devisees, Successors or Assigns</b>				
(f.5) Kenneth Bradley Heirs, Devisees Successors, or Assigns - <i>Documentation Pending</i>				

**Exhibit E**  
**Unit R-43**  
**Docket #VGOB 00-0321-0781-05**  
**List of Respondents in escrow**

	Net Acres in Unit	Interest in Unit	Interest in	
			18-Right 16.19176%	19-Right 14.65601%
(f.5.1) Alice Lanett Bradley 15377 Salem Church Rd. NE Homeworth, OH 44634	0.00007 acres 1/1001 of 0.07 acres	0.0001%	0.00000014	0.00000013
(g) Alonzo Cantrell Heirs, Devisees, Successors or Assigns				
(h) Harold Cantrell Heirs, Devisees, Successors or Assigns				
(h.1) Johanna Cantrell Heirs, Devisees, Successors or Assigns				
(h.1.1) Marquita Ann Walker 1405 Black Oak Road Princeton, WV 24740	0.00024 acres 1/286 of 0.07 acres	0.0003%	0.00000050	0.00000045
(h.1.2) David H. Walker 1405 Black Oak Road Princeton, WV 24740	0.00024 acres 1/286 of 0.07 acres	0.0003%	0.00000050	0.00000045
(i) Rufus Edger Cantrell, Sr. Heirs, Devisees, Successors or Assigns				
(i.1) Eddie Gene Cantrell Heirs, Devisees, Successors or Assigns				
(i.1.1) Dora Jane Cantrell Heirs, Devisees, Successors or Assigns				
(i.1.1.1) Billy Joe Cantrell P.O. Box 254 Bruno, WV 25611	0.00001 acres 1/8580 of 0.07 acres	0.0000%	0.00000002	0.00000001
(i.1.1.2) Dennis G. Cantrell PO Box 40 Bruno, WV 25611	0.00001 acres 1/8580 of 0.07 acres	0.0000%	0.00000002	0.00000001
(i.1.1.3) Terry L. Lambert P.O. Box 122 Man, WV 25635	0.00001 acres 1/8580 of 0.07 acres	0.0000%	0.00000002	0.00000001
(i.1.1.4) Paula Gaye Harvey P.O. Box 276 Kistler, WV 25628	0.00001 acres 1/8580 of 0.07 acres	0.0000%	0.00000002	0.00000001
(i.1.1.5) Philip Ranny Cantrell 215 Sheridan Ave., Apt. 8 Fort Myers, VA 22211	0.00001 acres 1/8580 of 0.07 acres	0.0000%	0.00000002	0.00000001
(i.1.1.6) Jean Ann Evans PO Box 31 Lynburn, WV 25632	0.00001 acres 1/8580 of 0.07 acres	0.0000%	0.00000002	0.00000001
(i.1.1.7) Pamela Dawn Holland 2408 Space Street Beaumont, TX 77703	0.00001 acres 1/8580 of 0.07 acres	0.0000%	0.00000002	0.00000001
(i.1.1.8) Michael E. Cantrell 421 Poplar Fork Road Hurricane, WV 25526	0.00001 acres 1/8580 of 0.07 acres	0.0000%	0.00000002	0.00000001

**Exhibit E**  
**Unit R-43**  
**Docket #VGOB 00-0321-0781-05**  
**List of Respondents in escrow**

	Net Acres in Unit	Interest in Unit	Interest in	
			18-Right 16.19176%	19-Right 14.65601%
(i.2) Nyokia Sue Sparkman P.O. Box 48 Pippa Passes, KY 41844	0.00007 acres 2/2145 of 0.07 acres	0.0001%	0.00000013	0.00000012
(i.3) Terry Cantrell PO Box 1649 Lumberton, NC 28359	0.00007 acres 2/2145 of 0.07 acres	0.0001%	0.00000013	0.00000012
(i.4) Pauline Johnson Cantrell Heirs, Devisees, Successors or Assigns				
(i.4.1) Rufus Edger Cantrell, Jr. Heirs, Devisees, Successors or Assigns				
(i.4.1.1) Patty Ann Cantrell P.O. Box 814 Princeton, WV 24740	0.00015 acres 3/1430 of 0.07 acres	0.0002%	0.00000030	0.00000027
(i.4.2) Faye Cantrell Broyles Rt. 2 Box 147-Q Bluefield, WV 24701	0.00015 acres 3/1430 of 0.07 acres	0.0002%	0.00000030	0.00000027
(j) John Cantrell Heirs, Devisees, Successors or Assigns				
(j.1) John Cantrell, Jr. Heirs, Devisees, Successors or Assigns				
(j.1.1) Randy Cantrell Address Unknown	0.00004 acres 1/1573 of 0.07 acres	0.0001%	0.00000009	0.00000008
(j.1.2) David Cantrell 4323 Slater Ave Baltimore, MD 21236	0.00004 acres 1/1573 of 0.07 acres	0.0001%	0.00000009	0.00000008
(j.1.3) Fred Cantrell 320 S. Main Street, Apt. 2 Greenville, KY 42345	0.00004 acres 1/1573 of 0.07 acres	0.0001%	0.00000009	0.00000008
(j.1.4) Thomas E. Cantrell 5612 Ike Smith Road Plant City, FL 33563	0.00004 acres 1/1573 of 0.07 acres	0.0001%	0.00000009	0.00000008
(j.1.6) Roger Michael Cantrell 1015 West Outer Drive Oak Ridge, TN 37830	0.00004 acres 1/1573 of 0.07 acres	0.0001%	0.00000009	0.00000008
(j.1.7) Marvin Cantrell c/o Kathy Cantrell P.O. Box 1392 Ring Gold, GA 30736	0.00004 acres 1/1573 of 0.07 acres	0.0001%	0.00000009	0.00000008
(j.1.8) Patricia Ann Randolph Heirs, Devisees, Successors or Assigns	0.00004 acres 1/1573 of 0.07 acres	0.0001%	0.00000009	0.00000008
(j.1.8.1) Daniel Randolph 440 N. Cherry Street Greenville, KY 42345				
(j.1.9) Linda Cantrell Vail PO Box 187 Cherry Log, GA 30522	0.00004 acres 1/1573 of 0.07 acres	0.0001%	0.00000009	0.00000008

**Exhibit E**  
**Unit R-43**  
**Docket #VGOB 00-0321-0781-05**  
**List of Respondents in escrow**

	Net Acres in Unit	Interest in Unit	Interest in	
			18-Right 16.19176%	19-Right 14.65601%
(j.1.10) Kathy Cantrell PO Box 1392 Ring Gold, GA 30736	0.00004 acres 1/1573 of 0.07 acres	0.0001%	0.00000009	0.00000008
(j.1.11) Brenda Cantrell Wood Heirs, Devisees, Successors or Assigns				
(j.1.11.1) Ashley Wood <i>Address Unknown</i>	0.00004 acres 1/1573 of 0.07 acres	0.0001%	0.00000009	0.00000008
<b>(3)</b> Jessie Cleveland Cantrell Heirs, Devisees, Successors or Assigns				
(a) Dovie Cantrell Dixon Heirs, Devisees, Successors or Assigns				
(a.1) Linda Malich 3748 Swans Landing Drive Land-O-Lake, FL 34639	0.00090 acres 1/78 of 0.07 acres	0.0011%	0.00000182	0.00000164
(a.2) Richard Dixon 340 Lake Coweta Trail Newman, GA 30263-5918	0.00090 acres 1/78 of 0.07 acres	0.0011%	0.00000182	0.00000164
(c) Muriel Musick Heirs, Devisees, Successors or Assigns				
(c.1) Murilla Fuqua 1200 Waterford Way Roswell, GA 30075	0.00090 acres 1/78 of 0.07 acres	0.0011%	0.00000182	0.00000164
(c.2) Jessie Musick 221 Ashborne Trail Lawrence, GA 30043	0.00090 acres 1/78 of 0.07 acres	0.0011%	0.00000182	0.00000164
<b>(4)</b> Louise Victoria Cantrell Boyd Blankenship Heirs, Devisees, Successors or Assigns				
(a) Nellie Corns Heirs, Devisees Successors or Assigns				
(a.1) Margret Hale <i>Address Unknown</i>	0.00011 acres 1/650 of 0.07 acres	0.0001%	0.00000022	0.00000020
(a.2) Roy Harlen Corns <i>Address Unknown</i>	0.00011 acres 1/650 of 0.07 acres	0.0001%	0.00000022	0.00000020
(a.3) Ellen Carello 1607 Reynolds Lane Honaker, VA 24260	0.00011 acres 1/650 of 0.07 acres	0.0001%	0.00000022	0.00000020
(a.4) Truel Corns 1138 Belfast Road Cedar Bluff, VA 24609	0.00011 acres 1/650 of 0.07 acres	0.0001%	0.00000022	0.00000020
(b) Haram Boyd Heirs, Devisees, Successors or Assigns <i>Heirs Unknown</i>	0.00054 acres 1/130 of 0.07 acres	0.0007%	0.00000109	0.00000099
(c) Lennie Boyd Cole Heirs, Devisees, Successors, or Assigns - <i>Documentation Pending</i>				

**Exhibit E**  
**Unit R-43**  
**Docket #VGOB 00-0321-0781-05**  
**List of Respondents in escrow**

	Net Acres in Unit	Interest in Unit	Interest in	
			18-Right 16.19176%	19-Right 14.65601%
(c.1) Mitchell Cole 219 Haygood Drive Sommersville, AL 35670-3748	0.00054 acres 1/130 of 0.07 acres	0.0007%	0.00000109	0.00000099
(d) Goldie Marie Blankenship Horn c/o Helen I. Compton POA 1112 General Road Raven, VA 24639	0.00054 acres 1/130 of 0.07 acres	0.0007%	0.00000109	0.00000099
(e) Frank Boyd Heirs, Devisees, Successors or Assigns				
(e.1) Geneva Lorene Boyd Sanders 1179 Richwine Drive Williamsburg, VA 23185	0.00009 acres 1/780 of 0.07 acres	0.0001%	0.00000018	0.00000016
(e.2) Betty Josephine Altizer 1182 Richwine Drive Williamsburg, VA 23185	0.00009 acres 1/780 of 0.07 acres	0.0001%	0.00000018	0.00000016
(e.3) Shirley E. Toutaint 134 Nelson Drive Williamsburg, VA 23185	0.00009 acres 1/780 of 0.07 acres	0.0001%	0.00000018	0.00000016
(e.4) Ruby J. Bragunier 2515 Roberts Road Greencastle, PA 17225	0.00009 acres 1/780 of 0.07 acres	0.0001%	0.00000018	0.00000016
(e.5) Cecil Frank Boyd 2553 Highway 158 Mocksville, NC 27028	0.00009 acres 1/780 of 0.07 acres	0.0001%	0.00000018	0.00000016
(e.6) Willard Roger Boyd P.O. Box 921 Jacksonville, AL 36265	0.00009 acres 1/780 of 0.07 acres	0.0001%	0.00000018	0.00000016
(f) Sarah Boyd Sparks Heirs, Devisees, Successors or Assigns				
(f.1) Kyle Sparks Heirs, Devisees, Successors or Assigns				
(f.1.1) Bessie Sparks 410 Winning Way Rd. Bristol, VA 24201	0.00018 acres 1/390 of 0.07 acres	0.0002%	0.00000036	0.00000033
(f.3) Rufus Sparks Heirs, Devisees, Successors or Assigns <i>Heirs Unknown</i>	0.00018 acres 1/390 of 0.07 acres	0.0002%	0.00000036	0.00000033
(g) Acie Blankenship Heirs, Devisees, Successors or Assigns				
(g.1) Carol Robinson PO Box 934 Raven, VA 24639	0.00004 acres 1/1560 of 0.07 acres	0.0001%	0.00000009	0.00000008
(g.3) Phyllis M. Keen 1328 Circle J. Road Raven, VA 24639	0.00004 acres 1/1560 of 0.07 acres	0.0001%	0.00000009	0.00000008

**Exhibit E**  
**Unit R-43**  
**Docket #VGOB 00-0321-0781-05**  
**List of Respondents in escrow**

	Net Acres in Unit	Interest in Unit	Interest in	
			18-Right 16.19176%	19-Right 14.65601%
(g.4) David Blankenship 394 Oak Grove Way Bluefield, VA 24605	0.00004 acres 1/1560 of 0.07 acres	0.0001%	0.00000009	0.00000008
(g.6) Jimmy Blankenship 655 Bullock Hollow Road Bristol, TN 37620	0.00004 acres 1/1560 of 0.07 acres	0.0001%	0.00000009	0.00000008
(g.7) Virgil Blankenship 1160 Grace Drive Pounding Mill, VA 24637	0.00004 acres 1/1560 of 0.07 acres	0.0001%	0.00000009	0.00000008
(g.8) Paul Blankenship PO Box 314 Doran, VA 24612	0.00004 acres 1/1560 of 0.07 acres	0.0001%	0.00000009	0.00000008
(g.9) Homer C. Blankenship 1522 Circle J. Road Raven, VA 24639	0.00004 acres 1/1560 of 0.07 acres	0.0001%	0.00000009	0.00000008
(g.10) Wanda Rose 1833 Wysor Valley Road Honaker, VA 24620	0.00004 acres 1/1560 of 0.07 acres	0.0001%	0.00000009	0.00000008
(h) Linkous Blankenship Heirs, Devisees, Successors or Assigns				
(h.1) Roger Blankenship 135 Nicholas Drive Cedar Bluff, VA 24609	0.00005 acres 1/1300 of 0.07 acres	0.0001%	0.00000011	0.00000010
(h.2) Charles Andrew Blankenship 175 Bairds Creek Lane Newcomb, TN 37819	0.00005 acres 1/1300 of 0.07 acres	0.0001%	0.00000011	0.00000010
(h.3) John Blankenship 1943 Mann Branch Circle Raven, VA 24639	0.00005 acres 1/1300 of 0.07 acres	0.0001%	0.00000011	0.00000010
(h.4) Ollie Lester 121 Henderson Street Richlands, VA 24641	0.00005 acres 1/1300 of 0.07 acres	0.0001%	0.00000011	0.00000010
(h.6) Mary Jane Osborne PO Box 31 Raven, VA 24639	0.00005 acres 1/1300 of 0.07 acres	0.0001%	0.00000011	0.00000010
(h.7) Ezra Jackie Blankenship 6000 Bluebird Court Venus, TX 76084	0.00005 acres 1/1300 of 0.07 acres	0.0001%	0.00000011	0.00000010
(h.8) Myrtle Sisk PO Box 544 Oakwood, VA 24631	0.00005 acres 1/1300 of 0.07 acres	0.0001%	0.00000011	0.00000010
(h.9) Alice Keen 3082 Big Branch Road Oakwood, VA 24631	0.00005 acres 1/1300 of 0.07 acres	0.0001%	0.00000011	0.00000010
(h.10) Carl Robert Blankenship PO Box 164 Richlands, VA 24641	0.00005 acres 1/1300 of 0.07 acres	0.0001%	0.00000011	0.00000010

**Exhibit E**  
**Unit R-43**  
**Docket #VGOB 00-0321-0781-05**  
**List of Respondents in escrow**

	Net Acres in Unit	Interest in Unit	Interest in	
			18-Right 16.19176%	19-Right 14.65601%
(i) Cindy Boyd McGlothlin Heirs, Devisees, Successors or Assigns				
(i.9) Arlen McGlothlin Heirs, Devisees, Successors, or Assigns - <i>Documentation Pending</i>				
(i.9.1) Paul McGlothlin 80 Red Hawke Lane Pelzer, SC 29669-9588	0.00002 acres 1/3510 of 0.07 acres	0.0000%	0.00000004	0.00000004
(i.9.2) Ronnie McGlothlin 1408 Geer Hwy. Travelers Rest, SC 29690	0.00002 acres 1/3510 of 0.07 acres	0.0000%	0.00000004	0.00000004
(i.9.3) Artie Merritt Heirs, Devisees, Successors or Assigns				
(i.9.3.1) Junior Merritt <i>Address Unknown</i>	0.00002 acres 1/3510 of 0.07 acres	0.0000%	0.00000004	0.00000004
(j) Noah Boyd, Sr. Heirs, Devisees, Successors or Assigns				
(j.1) Dovie White 919 Hamilton Avenue Colonial Heights, VA 23834	0.00004 acres 1/1950 of 0.07 acres	0.0000%	0.00000007	0.00000007
(j.2) Lelia Rosalene Cantrell Boyd Heirs, Devisees, Successors or Assigns				
(j.2.2) Frannie Anthony Heirs, Devisees, Successors or Assigns				
(j.2.2.1) Richard Whitt PO Box 122 Rosedale, VA 24280	0.00001 acres 7/52650 of 0.07 acres	0.0000%	0.00000002	0.00000002
(j.2.2.2) Michael Whitt Heirs <i>Heirs Unknown</i>	0.00001 acres 7/52650 of 0.07 acres	0.0000%	0.00000002	0.00000002
(j.2.2.3) Harvey Payne <i>Address Unknown</i>	0.00001 acres 7/52650 of 0.07 acres	0.0000%	0.00000002	0.00000002
(j.2.2.4) Joy Payne <i>Address Unknown</i>	0.00001 acres 7/52650 of 0.07 acres	0.0000%	0.00000002	0.00000002
(j.2.2.5) Tim Payne <i>Address Unknown</i>	0.00001 acres 7/52650 of 0.07 acres	0.0000%	0.00000002	0.00000002
(j.2.2.6) Cathy Anthony <i>Address Unknown</i>	0.00001 acres 7/52650 of 0.07 acres	0.0000%	0.00000002	0.00000002
(j.4) Alonzo Boyd P.O. Box 274 New Castle, VA 24127	0.00006 acres 7/8775 of 0.07 acres	0.0001%	0.00000011	0.00000010
(j.6) Jessie Lee Boyd 132 Asbury Hollow Road Cedar Bluff, VA 24609	0.00006 acres 7/8775 of 0.07 acres	0.0001%	0.00000011	0.00000010
(j.7) Lacy Jay Boyd P.O. Box 744 Richlands, VA 24641	0.00006 acres 7/8775 of 0.07 acres	0.0001%	0.00000011	0.00000010

**Exhibit E**  
**Unit R-43**  
**Docket #VGOB 00-0321-0781-05**  
**List of Respondents in escrow**

	Net Acres in Unit	Interest in Unit	Interest in	
			18-Right 16.19176%	19-Right 14.65601%
(j.8) Donald Gene Boyd PO Box 438 Rosedale, VA 24280	0.00006 acres 7/8775 of 0.07 acres	0.0001%	0.00000011	0.00000010
<b>(5) Nancy Sarilda Cantrell Pruitt Heirs, Devisees, Successors or Assigns</b>				
<b>(g) Alta Wyatt Heirs, Devisees, Successors or Assigns</b>				
(g.2) Jerry Wyatt 6405 Bear Wallow Road Jewell Ridge, VA 24622	0.00022 acres 1/312 of 0.07 acres	0.0003%	0.00000045	0.00000041
<b>(h) Sarah Ball Heirs, Devisees, Successors or Assigns</b>				
(h.6) Angie Stevens P.O. Box 2105 Honaker, VA 24260	0.00011 acres 1/624 of 0.07 acres	0.0001%	0.00000023	0.00000021
<b>(6) Laura Jane Hilton Cook Heirs, Devisees, Successors, or Assigns - <i>Documentation Pending</i></b>				
(a) Mable Hope Heirs, Devisees, Successors, or Assigns - <i>Documentation Pending</i>	0.00269 acres 1/26 of 0.07 acres	0.0034%	0.00000545	0.00000493
(a.1) Jean Gibson <i>Address Unknown</i>				
(a.2) Janice Barnum <i>Address Unknown</i>				
(a.3) Fred Richard Hope, Jr. <i>Deceased - No Issue</i>				
(a.4) Henry Edward Hope <i>Deceased - No Issue</i>				
(a.5) David Elmer Hope <i>Address Unknown</i>				
(a.6) Jerry Allen Hope <i>Address Unknown</i>				
(a.7) Bernard Lee Hope <i>Address Unknown</i>				
<b>(b) Tidy Moxley Heirs, Devisees, Successors or Assigns</b>				
(b.2) Paul Moxley 1762 W. Onstott Road Yuba City, CA 95991	0.00054 acres 1/130 of 0.07 acres	0.0007%	0.00000109	0.00000099
(b.4) Bobby Moxley 184 SW Depot Way Fort White, FL 32038	0.00054 acres 1/130 of 0.07 acres	0.0007%	0.00000109	0.00000099
(b.5) Ronnie Moxley <i>Address Unknown</i>	0.00054 acres 1/130 of 0.07 acres	0.0007%	0.00000109	0.00000099

**Exhibit E**  
**Unit R-43**  
**Docket #VGOB 00-0321-0781-05**  
**List of Respondents in escrow**

	Net Acres in Unit	Interest in Unit	Interest in	
			18-Right 16.19176%	19-Right 14.65601%
<b>(7) Joseph David Cantrell Heirs, Devisees Successors or Assigns</b>				
<b>(f) Luther Cantrell Heirs, Devisees, Successors or Assigns</b>				
(f.1) Walsie VanDyke 2415 Utly Road Flint, MI 48532	0.00013 acres 1/546 of 0.07 acres	0.0002%	0.00000026	0.00000023
(f.3) Thurman Cantrell 6108 Straight Hollow Road Pinsonfork, KY 41555	0.00013 acres 1/546 of 0.07 acres	0.0002%	0.00000026	0.00000023
(f.4) Juanita Hale 1839 Middle Creek Road Cedar Bluff, VA 24609	0.00013 acres 1/546 of 0.07 acres	0.0002%	0.00000026	0.00000023
<b>(9) George Freeman Cantrell Heirs, Devisees, Successors or Assigns</b>				
(a) Arlene Newberry 3712 Road Ridge Turnpike Raven, VA 24639	0.00077 acres 1/91 of 0.07 acres	0.0010%	0.00000156	0.00000141
(b) Leopal Newberry 3686 Road Ridge Turnpike Raven, VA 24639	0.00077 acres 1/91 of 0.07 acres	0.0010%	0.00000156	0.00000141
(c) Albert Cantrell P.O. Box 214 Pilgrims Knob, VA 24634	0.00077 acres 1/91 of 0.07 acres	0.0010%	0.00000156	0.00000141
(d) Lois Cantrell P.O. Box 144 Pilgrims Knob, VA 24634	0.00077 acres 1/91 of 0.07 acres	0.0010%	0.00000156	0.00000141
(e) George Cantrell, Jr. 1799 Clifton Fork Road Raven, VA 24639	0.00077 acres 1/91 of 0.07 acres	0.0010%	0.00000156	0.00000141
(f) Dennis Cantrell 663 Cutsey Hill Road Chase, VA 23924	0.00077 acres 1/91 of 0.07 acres	0.0010%	0.00000156	0.00000141
<b>(g) Mable Cantrell Arnold Heirs, Devisees, Successors or Assigns</b>				
(g.1) Dinah Arnold 210 Gather Drive Tazewell, VA 24651	0.00026 acres 1/273 of 0.07 acres	0.0003%	0.00000052	0.00000047
(g.2) Dwayne Arnold 336 Crooked Creek Drive Leonard, MI 48367	0.00026 acres 1/273 of 0.07 acres	0.0003%	0.00000052	0.00000047
(g.3) Randy Arnold Heirs, Devisees, Successors or Assigns - <i>Documentation Pendi</i>	0.00026 acres 1/273 of 0.07 acres	0.0003%	0.00000052	0.00000047
<b>(10) James Washington Cantrell Heirs, Devisees, Successors or Assigns</b>				

**Exhibit E**  
**Unit R-43**  
**Docket #VGOB 00-0321-0781-05**  
**List of Respondents in escrow**

	Net Acres in Unit	Interest in Unit	Interest in	
			18-Right 16.19176%	19-Right 14.65601%
<b>(d) James L. Cantrell Heirs, Devisees, Successors or Assigns - <i>Documentation Pending</i></b>				
(d.1) Bonnie Cantrell 10 Ledgewood Drive Mansfield, OH 44905	0.00067 acres 1/104 of 0.07 acres	0.0008%	0.00000136	0.00000123
(e) Mary E. Crawford P.O. Box 1229 Raven, VA 24639	0.00067 acres 1/104 of 0.07 acres	0.0008%	0.00000136	0.00000123
<b>(g) John Lee Cantrell Heirs, Devisees, Successors or Assigns - <i>Documentation Pending</i></b>				
(g.1) Gary Cantrell 205 Six Farm Road Tazewell, VA 24651	0.00034 acres 1/208 of 0.07 acres	0.0004%	0.00000068	0.00000062
(g.2) Donna Cantrell P.O. Box 1234 North Tazewell, VA 24630	0.00034 acres 1/208 of 0.07 acres	0.0004%	0.00000068	0.00000062
<b>(h) Oris Cantrell Heirs, Devisees, Successors or Assigns</b>				
(h.1) Peggy Cantrell 225 Old Abingdon Highway Bristol, VA 24201	0.00022 acres 1/312 of 0.07 acres	0.0003%	0.00000045	0.00000041
(h.2) Jamie Cantrell 112 Kennedy Drive Pounding Mill, VA 24637	0.00011 acres 1/624 of 0.07 acres	0.0001%	0.00000023	0.00000021
(h.3) Amy Hess P.O. Box 922 Vansant, VA 24656	0.00011 acres 1/624 of 0.07 acres	0.0001%	0.00000023	0.00000021
(h.4) Penny Falck 2390 Glade Drive Christiansburg, VA 24703	0.00011 acres 1/624 of 0.07 acres	0.0001%	0.00000023	0.00000021
(h.5) Cathleen Cantrell 7342 Pine Street Radford, VA 24141	0.00011 acres 1/624 of 0.07 acres	0.0001%	0.00000023	0.00000021
<b>(11) Rosie Maze Cantrell Heirs, Devisees, Successors or Assigns</b>				
<b>(g) Frances A. Keen Heirs, Devisees, Successors or Assigns</b>				
(g.1) Ronald Lee Herndon 18180 Olson Drive Abingdon, VA 24210	0.00013 acres 1/546 of 0.07 acres	0.0002%	0.00000026	0.00000023
(g.3) Roger Herndon 18180 Olson Drive Abingdon, VA 24210	0.00013 acres 1/546 of 0.07 acres	0.0002%	0.00000026	0.00000023
<b>(12) Raymond Ellis Cantrell Heirs, Devisees, Successors or Assigns</b>				

Exhibit E  
Unit R-43  
Docket #VGOB 00-0321-0781-05  
List of Respondents in escrow

	Net Acres in Unit	Interest in Unit	Interest in	
			18-Right 16.19176%	19-Right 14.65601%
(a) Jeanette Cantrell 1243 Horn Mountain Road Raven, VA 24639	0.00538 acres 1/13 of 0.07 acres	0.0067%	0.00001090	0.00000986
	<b>Total tract acres</b>	0.03		
	<b>Total tract percent</b>	0.0381%		

**Tract #1E - 0.25 acres**

**COAL OWNERSHIP**

(1) James M. McGuire Land Trust <i>(460.57 Acre Tract)</i> P. O. Box 1067 Bluefield, VA 24605	0.25 acres	0.3125%	0.00050599	0.00045800
--	------------	---------	------------	------------

**OIL & GAS OWNERSHIP**

Elbert Lee Cantrell, et al. <i>(James H. Cantrell Heirs - 48.28 acres)</i>	0.25 acres	0.3125%	0.00050599	0.00045800
---	------------	---------	------------	------------

**Unresolved Heirship**

(1) John Harvey Cantrell Heirs, Devisees, Successors or Assigns				
(b.2) Linda Keen Heirs, Devisees, Successors or Assigns				
(b.2.1) James K. Keen Heirs, Devisees, Successors or Assigns				
(b.2.1.1) Christopher Frederick Keen 4350 Horn Mountain Road Raven, VA 24639	0.0003 acres 1/910 of 0.25 acres	0.0003%	0.00000056	0.00000050
(b.2.1.2) Jimmy Kermit Keen 179 Hall Drive Barboursville, VA 22923-2815	0.00027 acres 1/910 of 0.25 acres	0.0003%	0.00000056	0.00000050
(f) Edward M. Cantrell Heirs, Devisees, Successors or Assigns <i>Documentation Pending</i>				
(f.3) Garrett Cantrell 8111 Little Circle Road Noblesville, IN 46060	0.00092 acres 1/273 of 0.25 acres	0.0011%	0.00000185	0.00000168
(g) Cecile Cantrell Boyd Heirs, Devisees, Successors or Assigns				
(g.1) Hazel Anna Mac Tatum 328 Tatum Road Cedar Bluff, VA 24609	0.00039 acres 1/637 of 0.25 acres	0.0005%	0.00000079	0.00000072
(g.2) Benard Alfred Boyd 2561 Savage Fork Road Leesville, LA 71446	0.00039 acres 1/637 of 0.25 acres	0.0005%	0.00000079	0.00000072
(g.3) Glen A. Boyd 1632 Blountville Blvd. Blountville, TN 37617	0.00039 acres 1/637 of 0.25 acres	0.0005%	0.00000079	0.00000072

**Exhibit E**  
**Unit R-43**  
**Docket #VGOB 00-0321-0781-05**  
**List of Respondents in escrow**

	Net Acres in Unit	Interest in Unit	Interest in	
			18-Right 16.19176%	19-Right 14.65601%
(g.4) John Melvin Boyd 451 Knobview Road Blountville, TN 37617	0.00039 acres 1/637 of 0.25 acres	0.0005%	0.00000079	0.00000072
(g.7) Barbara Boyd McCartney 366 S. Railroad Street, Apt# 116 Killbuck, OH 44637	0.00039 acres 1/637 of 0.25 acres	0.0005%	0.00000079	0.00000072
(h) Lelia Rosalene Cantrell Boyd Heirs, Devisees, Successors or Assigns				
(h.2) Frannie Anthony Heirs, Devisees, Successors or Assigns				
(h.2.1) Richard Whitt PO Box 122 Rosedale, VA 24280	0.00005 acres 1/4914 of 0.25 acres	0.0001%	0.00000010	0.00000009
(h.2.2) Michael Whitt Heirs <i>Heirs Unknown</i>	0.00005 acres 1/4914 of 0.25 acres	0.0001%	0.00000010	0.00000009
(h.2.3) Harvey Payne <i>Address Unknown</i>	0.00005 acres 1/4914 of 0.25 acres	0.0001%	0.00000010	0.00000009
(h.2.4) Joy Payne <i>Address Unknown</i>	0.00005 acres 1/4914 of 0.25 acres	0.0001%	0.00000010	0.00000009
(h.2.5) Tim Payne <i>Address Unknown</i>	0.00005 acres 1/4914 of 0.25 acres	0.0001%	0.00000010	0.00000009
(h.2.6) Cathy Anthony <i>Address Unknown</i>	0.00005 acres 1/4914 of 0.25 acres	0.0001%	0.00000010	0.00000009
(h.4) Alonzo Boyd P.O. Box 274 New Castle, VA 24127	0.00031 acres 1/819 of 0.25 acres	0.0004%	0.00000062	0.00000056
(h.6) Jessie Lee Boyd 132 Asbury Hollow Road Cedar Bluff, VA 24609	0.00031 acres 1/819 of 0.25 acres	0.0004%	0.00000062	0.00000056
(h.7) Lacy Jay Boyd P.O. Box 744 Richlands, VA 24641	0.00031 acres 1/819 of 0.25 acres	0.0004%	0.00000062	0.00000056
(h.8) Donald Gene Boyd PO Box 438 Rosedale, VA 24280	0.00031 acres 1/819 of 0.25 acres	0.0004%	0.00000062	0.00000056
(2) Henry William Cantrell Heirs, Devisees, Successors or Assigns				
(a) Calvin Cantrell Heirs, Devisees, Successors, or Assigns				
(a.1) Iris Mantaro Heirs, Devisees, Successors, or Assigns - <i>Documentation Peni</i>	0.00035 acres 1/715 of 0.25 acres	0.0004%	0.00000071	0.00000064
(a.2) Gale V. Goff 1123 Mystery Circle Davenport, FL 33837	0.00035 acres 1/715 of 0.25 acres	0.0004%	0.00000071	0.00000064

**Exhibit E**  
**Unit R-43**  
**Docket #VGOB 00-0321-0781-05**  
**List of Respondents in escrow**

	Net Acres in Unit	Interest in Unit	Interest in	
			18-Right 16.19176%	19-Right 14.65601%
(a.3) Dennis L. Cantrell 663 Cutsey Hill Road Chase, VA 23924	0.00035 acres 1/715 of 0.25 acres	0.0004%	0.00000071	0.00000064
(a.4) Violet Horst 2236 Creek Hill Road Lancaster, PA 17601	0.00035 acres 1/715 of 0.25 acres	0.0004%	0.00000071	0.00000064
(a.5) Graling Cantrell 49 Summit Hill Strasburg, PA 17579	0.00035 acres 1/715 of 0.25 acres	0.0004%	0.00000071	0.00000064
(b) Hershel Cantrell Heirs, Devisees Successors, or Assigns <i>Heirs Unknown</i>	0.00175 acres 1/143 of 0.25 acres	0.0022%	0.00000354	0.00000320
(c) Mildred Cantrell Noe Heirs, Devisees, Successors, or Assigns				
(c.2) Linda Roberts 572 Pennsy Road New Providence, PA 17560	0.00044 acres 1/572 of 0.25 acres	0.0005%	0.00000088	0.00000080
(f) Edna Bradley Heirs, Devisees, Successors or Assigns				
(f.5) Kenneth Bradley Heirs, Devisees Successors, or Assigns - <i>Documentation Pending</i>				
(f.5.1) Alice Lanett Bradley 15377 Salem Church Rd. NE Homeworth, OH 44634	0.00025 acres 1/1001 of 0.25 acres	0.0003%	0.00000051	0.00000046
(g) Alonzo Cantrell Heirs, Devisees, Successors or Assigns				
(h) Harold Cantrell Heirs, Devisees, Successors or Assigns				
(h.1) Johanna Cantrell Heirs, Devisees, Successors or Assigns				
(h.1.1) Marquita Ann Walker 1405 Black Oak Road Princeton, WV 24740	0.00087 acres 1/286 of 0.25 acres	0.0011%	0.00000177	0.00000160
(h.1.2) David H. Walker 1405 Black Oak Road Princeton, WV 24740	0.00087 acres 1/286 of 0.25 acres	0.0011%	0.00000177	0.00000160
(i) Rufus Edger Cantrell, Sr. Heirs, Devisees, Successors or Assigns				
(i.1) Eddie Gene Cantrell Heirs, Devisees, Successors or Assigns				
(i.1.1) Dora Jane Cantrell Heirs, Devisees, Successors or Assigns				
(i.1.1.1) Billy Joe Cantrell P.O. Box 254 Bruno, WV 25611	0.00003 acres 1/8580 of 0.25 acres	0.0000%	0.00000006	0.00000005

**Exhibit E**  
**Unit R-43**  
**Docket #VGOB 00-0321-0781-05**  
**List of Respondents in escrow**

	Net Acres in Unit	Interest in Unit	Interest in	
			18-Right 16.19176%	19-Right 14.65601%
(i.1.1.2) Dennis G. Cantrell PO Box 40 Bruno, WV 25611	0.00003 acres 1/8580 of 0.25 acres	0.0000%	0.00000006	0.00000005
(i.1.1.3) Terry L. Lambert P.O. Box 122 Man, WV 25635	0.00003 acres 1/8580 of 0.25 acres	0.0000%	0.00000006	0.00000005
(i.1.1.4) Paula Gaye Harvey P.O. Box 276 Kistler, WV 25628	0.00003 acres 1/8580 of 0.25 acres	0.0000%	0.00000006	0.00000005
(i.1.1.5) Philip Ranny Cantrell 215 Sheridan Ave., Apt. 8 Fort Myers, VA 22211	0.00003 acres 1/8580 of 0.25 acres	0.0000%	0.00000006	0.00000005
(i.1.1.6) Jean Ann Evans PO Box 31 Lynburn, WV 25632	0.00003 acres 1/8580 of 0.25 acres	0.0000%	0.00000006	0.00000005
(i.1.1.7) Pamela Dawn Holland 2408 Space Street Beaumont, TX 77703	0.00003 acres 1/8580 of 0.25 acres	0.0000%	0.00000006	0.00000005
(i.1.1.8) Michael E. Cantrell 421 Poplar Fork Road Hurricane, WV 25526	0.00003 acres 1/8580 of 0.25 acres	0.0000%	0.00000006	0.00000005
(i.2) Nyokia Sue Sparkman P.O. Box 48 Pippa Passes, KY 41844	0.00023 acres 2/2145 of 0.25 acres	0.0003%	0.00000047	0.00000043
(i.3) Terry Cantrell PO Box 1649 Lumberton, NC 28359	0.00023 acres 2/2145 of 0.25 acres	0.0003%	0.00000047	0.00000043
(i.4) Pauline Johnson Cantrell Heirs, Devisees, Successors or Assigns				
(i.4.1) Rufus Edger Cantrell, Jr. Heirs, Devisees, Successors or Assigns				
(i.4.1.1) Patty Ann Cantrell P.O. Box 814 Princeton, WV 24740	0.00052 acres 3/1430 of 0.25 acres	0.0007%	0.00000106	0.00000096
(i.4.2) Faye Cantrell Broyles Rt. 2 Box 147-Q Bluefield, WV 24701	0.00052 acres 3/1430 of 0.25 acres	0.0007%	0.00000106	0.00000096
(j) John Cantrell Heirs, Devisees, Successors or Assigns				
(j.1) John Cantrell, Jr. Heirs, Devisees, Successors or Assigns				
(j.1.1) Randy Cantrell <i>Address Unknown</i>	0.00016 acres 1/1573 of 0.25 acres	0.0002%	0.00000032	0.00000029
(j.1.2) David Cantrell 4323 Slater Ave Baltimore, MD 21236	0.00016 acres 1/1573 of 0.25 acres	0.0002%	0.00000032	0.00000029

**Exhibit E**  
**Unit R-43**  
**Docket #VGOB 00-0321-0781-05**  
**List of Respondents in escrow**

	Net Acres in Unit	Interest in Unit	Interest in	
			18-Right 16.19176%	19-Right 14.65601%
(j.1.3) Fred Cantrell 320 S. Main Street, Apt. 2 Greenville, KY 42345	0.00016 acres 1/1573 of 0.25 acres	0.0002%	0.00000032	0.00000029
(j.1.4) Thomas E. Cantrell 5612 Ike Smith Road Plant City, FL 33563	0.00016 acres 1/1573 of 0.25 acres	0.0002%	0.00000032	0.00000029
(j.1.6) Roger Michael Cantrell 1015 West Outer Drive Oak Ridge, TN 37830	0.00016 acres 1/1573 of 0.25 acres	0.0002%	0.00000032	0.00000029
(j.1.7) Marvin Cantrell c/o Kathy Cantrell P.O. Box 1392 Ring Gold, GA 30736	0.00016 acres 1/1573 of 0.25 acres	0.0002%	0.00000032	0.00000029
(j.1.8) Patricia Ann Randolph Heirs, Devisees, Successors or Assigns	0.00016 acres 1/1573 of 0.25 acres	0.0002%	0.00000032	0.00000029
(j.1.8.1) Daniel Randolph 440 N. Cherry Street Greenville, KY 42345				
(j.1.9) Linda Cantrell Vail PO Box 187 Cherry Log, GA 30522	0.00016 acres 1/1573 of 0.25 acres	0.0002%	0.00000032	0.00000029
(j.1.10) Kathy Cantrell PO Box 1392 Ring Gold, GA 30736	0.00016 acres 1/1573 of 0.25 acres	0.0002%	0.00000032	0.00000029
(j.1.11) Brenda Cantrell Wood Heirs, Devisees, Successors or Assigns				
(j.1.11.1) Ashley Wood <i>Address Unknown</i>	0.00016 acres 1/1573 of 0.25 acres	0.0002%	0.00000032	0.00000029
<b>(3) Jessie Cleveland Cantrell Heirs, Devisees, Successors or Assigns</b>				
<b>(a) Dovie Cantrell Dixon Heirs, Devisees, Successors or Assigns</b>				
(a.1) Linda Malich 3748 Swans Landing Drive Land-O-Lake, FL 34639	0.00321 acres 1/78 of 0.25 acres	0.0040%	0.00000649	0.00000587
(a.2) Richard Dixon 340 Lake Coweta Trail Newman, GA 30263-5918	0.00321 acres 1/78 of 0.25 acres	0.0040%	0.00000649	0.00000587
<b>(c) Muriel Musick Heirs, Devisees, Successors or Assigns</b>				
(c.1) Murilla Fuqua 1200 Waterford Way Roswell, GA 30075	0.00321 acres 1/78 of 0.25 acres	0.0040%	0.00000649	0.00000587
(c.2) Jessie Musick 221 Ashborne Trail Lawrence, GA 30043	0.00321 acres 1/78 of 0.25 acres	0.0040%	0.00000649	0.00000587

**Exhibit E**  
**Unit R-43**  
**Docket #VGOB 00-0321-0781-05**  
**List of Respondents in escrow**

	Net Acres in Unit	Interest in Unit	Interest in	
			18-Right 16.19176%	19-Right 14.65601%
<b>(4) Louise Victoria Cantrell Boyd Blankenship Heirs, Devises, Successors or Assigns</b>				
<b>(a) Nellie Corns Heirs, Devises Successors or Assigns</b>				
(a.1) Margret Hale <i>Address Unknown</i>	0.00038 acres 1/650 of 0.25 acres	0.0005%	0.00000078	0.00000070
(a.2) Roy Harlen Corns <i>Address Unknown</i>	0.00038 acres 1/650 of 0.25 acres	0.0005%	0.00000078	0.00000070
(a.3) Ellen Carello 1607 Reynolds Lane Honaker, VA 24260	0.00038 acres 1/650 of 0.25 acres	0.0005%	0.00000078	0.00000070
(a.4) Truel Corns 1138 Belfast Road Cedar Bluff, VA 24609	0.00038 acres 1/650 of 0.25 acres	0.0005%	0.00000078	0.00000070
(b) Haram Boyd Heirs, Devises, Successors or Assigns <i>Heirs Unknown</i>	0.00192 acres 1/130 of 0.25 acres	0.0024%	0.00000389	0.00000352
<b>(c) Lennie Boyd Cole Heirs, Devises, Successors, or Assigns - <i>Documentation Pending</i></b>				
(c.1) Mitchell Cole 219 Haygood Drive Sommerville, AL 35670-3748	0.00192 acres 1/130 of 0.25 acres	0.0024%	0.00000389	0.00000352
(d) Goldie Marie Blankenship Horn c/o Helen I. Compton POA 1112 General Road Raven, VA 24639	0.00192 acres 1/130 of 0.25 acres	0.0024%	0.00000389	0.00000352
<b>(e) Frank Boyd Heirs, Devises, Successors or Assigns</b>				
(e.1) Geneva Lorene Boyd Sanders 1179 Richwine Drive Williamsburg, VA 23185	0.00032 acres 1/780 of 0.25 acres	0.0004%	0.00000065	0.00000059
(e.2) Betty Josephine Altizer 1182 Richwine Drive Williamsburg, VA 23185	0.00032 acres 1/780 of 0.25 acres	0.0004%	0.00000065	0.00000059
(e.3) Shirley E. Toutaint 134 Nelson Drive Williamsburg, VA 23185	0.00032 acres 1/780 of 0.25 acres	0.0004%	0.00000065	0.00000059
(e.4) Ruby J. Bragunier 2515 Roberts Road Greencastle, PA 17225	0.00032 acres 1/780 of 0.25 acres	0.0004%	0.00000065	0.00000059
(e.5) Cecil Frank Boyd 2553 Highway 158 Mocksville, NC 27028	0.00032 acres 1/780 of 0.25 acres	0.0004%	0.00000065	0.00000059
(e.6) Willard Roger Boyd P.O. Box 921 Jacksonville, AL 36265	0.00032 acres 1/780 of 0.25 acres	0.0004%	0.00000065	0.00000059

**Exhibit E**  
**Unit R-43**  
**Docket #VGOB 00-0321-0781-05**  
**List of Respondents in escrow**

	Net Acres in Unit	Interest in Unit	Interest in	
			18-Right 16.19176%	19-Right 14.65601%
(f) Sarah Boyd Sparks Heirs, Devisees, Successors or Assigns				
(f.1) Kyle Sparks Heirs, Devisees, Successors or Assigns				
(f.1.1) Bessie Sparks 410 Winning Way Rd. Bristol, VA 24201	0.00064 acres 1/390 of 0.25 acres	0.0008%	0.00000130	0.00000117
(f.3) Rufus Sparks Heirs, Devisees, Successors or Assigns <i>Heirs Unknown</i>	0.00064 acres 1/390 of 0.25 acres	0.0008%	0.00000130	0.00000117
(g) Acie Blankenship Heirs, Devisees, Successors or Assigns				
(g.1) Carol Robinson PO Box 934 Raven, VA 24639	0.00016 acres 1/1560 of 0.25 acres	0.0002%	0.00000032	0.00000029
(g.3) Phyllis M. Keen 1328 Circle J. Road Raven, VA 24639	0.00016 acres 1/1560 of 0.25 acres	0.0002%	0.00000032	0.00000029
(g.4) David Blankenship 394 Oak Grove Way Bluefield, VA 24605	0.00016 acres 1/1560 of 0.25 acres	0.0002%	0.00000032	0.00000029
(g.6) Jimmy Blankenship 655 Bullock Hollow Road Bristol, TN 37620	0.00016 acres 1/1560 of 0.25 acres	0.0002%	0.00000032	0.00000029
(g.7) Virgil Blankenship 1160 Grace Drive Pounding Mill, VA 24637	0.00016 acres 1/1560 of 0.25 acres	0.0002%	0.00000032	0.00000029
(g.8) Paul Blankenship PO Box 314 Doran, VA 24612	0.00016 acres 1/1560 of 0.25 acres	0.0002%	0.00000032	0.00000029
(g.9) Homer C. Blankenship 1522 Circle J. Road Raven, VA 24639	0.00016 acres 1/1560 of 0.25 acres	0.0002%	0.00000032	0.00000029
(g.10) Wanda Rose 1833 Wysor Valley Road Honaker, VA 24620	0.00016 acres 1/1560 of 0.25 acres	0.0002%	0.00000032	0.00000029
(h) Linkous Blankenship Heirs, Devisees, Successors or Assigns				
(h.1) Roger Blankenship 135 Nicholas Drive Cedar Bluff, VA 24609	0.00019 acres 1/1300 of 0.25 acres	0.0002%	0.00000039	0.00000035
(h.2) Charles Andrew Blankenship 175 Bairds Creek Lane Newcomb, TN 37819	0.00019 acres 1/1300 of 0.25 acres	0.0002%	0.00000039	0.00000035
(h.3) John Blankenship 1943 Mann Branch Circle Raven, VA 24639	0.00019 acres 1/1300 of 0.25 acres	0.0002%	0.00000039	0.00000035

**Exhibit E**  
**Unit R-43**  
**Docket #VGOB 00-0321-0781-05**  
**List of Respondents in escrow**

	Net Acres in Unit	Interest in Unit	Interest in	
			18-Right 16.19176%	19-Right 14.65601%
(h.4) Ollie Lester 121 Henderson Street Richlands, VA 24641	0.00019 acres 1/1300 of 0.25 acres	0.0002%	0.00000039	0.00000035
(h.6) Mary Jane Osborne PO Box 31 Raven, VA 24639	0.00019 acres 1/1300 of 0.25 acres	0.0002%	0.00000039	0.00000035
(h.7) Ezra Jackie Blankenship 6000 Bluebird Court Venus, TX 76084	0.00019 acres 1/1300 of 0.25 acres	0.0002%	0.00000039	0.00000035
(h.8) Myrtle Sisk PO Box 544 Oakwood, VA 24631	0.00019 acres 1/1300 of 0.25 acres	0.0002%	0.00000039	0.00000035
(h.9) Alice Keen 3082 Big Branch Road Oakwood, VA 24631	0.00019 acres 1/1300 of 0.25 acres	0.0002%	0.00000039	0.00000035
(h.10) Carl Robert Blankenship PO Box 164 Richlands, VA 24641	0.00019 acres 1/1300 of 0.25 acres	0.0002%	0.00000039	0.00000035
(i) Cindy Boyd McGlothlin Heirs, Devisees, Successors or Assigns				
(i.9) Arlen McGlothlin Heirs, Devisees, Successors, or Assigns - <i>Documentation Pending</i>				
(i.9.1) Paul McGlothlin 80 Red Hawke Lane Pelzer, SC 29669-9588	0.00007 acres 1/3510 of 0.25 acres	0.0001%	0.00000014	0.00000013
(i.9.2) Ronnie McGlothlin 1408 Geer Hwy. Travelers Rest, SC 29690	0.00007 acres 1/3510 of 0.25 acres	0.0001%	0.00000014	0.00000013
(i.9.3) Artie Merritt Heirs, Devisees, Successors or Assigns				
(i.9.3.1) Junior Merritt <i>Address Unknown</i>	0.00007 acres 1/3510 of 0.25 acres	0.0001%	0.00000014	0.00000013
(j) Noah Boyd, Sr. Heirs, Devisees, Successors or Assigns				
(j.1) Dovie White 919 Hamilton Avenue Colonial Heights, VA 23834	0.00013 acres 1/1950 of 0.25 acres	0.0002%	0.00000026	0.00000023
(j.2) Lelia Rosalene Cantrell Boyd Heirs, Devisees, Successors or Assigns				
(j.2.2) Frannie Anthony Heirs, Devisees, Successors or Assigns				
(j.2.2.1) Richard Whitt PO Box 122 Rosedale, VA 24280	0.00003 acres 7/52650 of 0.25 acres	0.0000%	0.00000007	0.00000006
(j.2.2.2) Michael Whitt Heirs <i>Heirs Unknown</i>	0.00003 acres 7/52650 of 0.25 acres	0.0000%	0.00000007	0.00000006

**Exhibit E**  
**Unit R-43**  
**Docket #VGOB 00-0321-0781-05**  
**List of Respondents in escrow**

	Net Acres in Unit	Interest in Unit	Interest in	
			18-Right 16.19176%	19-Right 14.65601%
(j.2.2.3) Harvey Payne <i>Address Unknown</i>	0.00003 acres 7/52650 of 0.25 acres	0.0000%	0.00000007	0.00000006
(j.2.2.4) Joy Payne <i>Address Unknown</i>	0.00003 acres 7/52650 of 0.25 acres	0.0000%	0.00000007	0.00000006
(j.2.2.5) Tim Payne <i>Address Unknown</i>	0.00003 acres 7/52650 of 0.25 acres	0.0000%	0.00000007	0.00000006
(j.2.2.6) Cathy Anthony <i>Address Unknown</i>	0.00003 acres 7/52650 of 0.25 acres	0.0000%	0.00000007	0.00000006
(j.4) Alonzo Boyd P.O. Box 274 New Castle, VA 24127	0.00020 acres 7/8775 of 0.25 acres	0.0002%	0.00000040	0.00000037
(j.6) Jessie Lee Boyd 132 Asbury Hollow Road Cedar Bluff, VA 24609	0.00020 acres 7/8775 of 0.25 acres	0.0002%	0.00000040	0.00000037
(j.7) Lacy Jay Boyd P.O. Box 744 Richlands, VA 24641	0.00020 acres 7/8775 of 0.25 acres	0.0002%	0.00000040	0.00000037
(j.8) Donald Gene Boyd PO Box 438 Rosedale, VA 24280	0.00020 acres 7/8775 of 0.25 acres	0.0002%	0.00000040	0.00000037
<b>(5) Nancy Sarilda Cantrell Pruitt Heirs, Devisees, Successors or Assigns</b>				
<b>(g) Alta Wyatt Heirs, Devisees, Successors or Assigns</b>				
(g.2) Jerry Wyatt 6405 Bear Wallow Road Jewell Ridge, VA 24622	0.00080 acres 1/312 of 0.25 acres	0.0010%	0.00000162	0.00000147
<b>(h) Sarah Ball Heirs, Devisees, Successors or Assigns</b>				
(h.6) Angie Stevens P.O. Box 2105 Honaker, VA 24260	0.00040 acres 1/624 of 0.25 acres	0.0005%	0.00000081	0.00000073
<b>(6) Laura Jane Hilton Cook Heirs, Devisees, Successors, or Assigns - <i>Documentation Pending</i></b>				
(a) Mable Hope Heirs, Devisees, Successors, or Assigns - <i>Documentation Pending</i>	0.00962 acres 1/26 of 0.25 acres	0.0120%	0.00001946	0.00001762
(a.1) Jean Gibson <i>Address Unknown</i>				
(a.2) Janice Barnum <i>Address Unknown</i>				
(a.3) Fred Richard Hope, Jr. <i>Deceased - No Issue</i>				
(a.4) Henry Edward Hope <i>Deceased - No Issue</i>				

**Exhibit E**  
**Unit R-43**  
**Docket #VGOB 00-0321-0781-05**  
**List of Respondents in escrow**

	Net Acres in Unit	Interest in Unit	Interest in	
			18-Right 16.19176%	19-Right 14.65601%
(a.5) David Elmer Hope <i>Address Unknown</i>				
(a.6) Jerry Allen Hope <i>Address Unknown</i>				
(a.7) Bernard Lee Hope <i>Address Unknown</i>				
(b) Tidy Moxley Heirs, Devisees, Successors or Assigns				
(b.2) Paul Moxley 1762 W. Onstott Road Yuba City, CA 95991	0.00192 acres 1/130 of 0.25 acres	0.0024%	0.00000389	0.00000352
(b.4) Bobby Moxley 184 SW Depot Way Fort White, FL 32038	0.00192 acres 1/130 of 0.25 acres	0.0024%	0.00000389	0.00000352
(b.5) Ronnie Moxley <i>Address Unknown</i>	0.00192 acres 1/130 of 0.25 acres	0.0024%	0.00000389	0.00000352
(7) Joseph David Cantrell Heirs, Devisees Successors or Assigns				
(f) Luther Cantrell Heirs, Devisees, Successors or Assigns				
(f.1) Walsie VanDyke 2415 Utly Road Flint, MI 48532	0.00046 acres 1/546 of 0.25 acres	0.0006%	0.00000093	0.00000084
(f.3) Thurman Cantrell 6108 Straight Hollow Road Pinsonfork, KY 41555	0.00046 acres 1/546 of 0.25 acres	0.0006%	0.00000093	0.00000084
(f.4) Juanita Hale 1839 Middle Creek Road Cedar Bluff, VA 24609	0.00046 acres 1/546 of 0.25 acres	0.0006%	0.00000093	0.00000084
(9) George Freeman Cantrell Heirs, Devisees, Successors or Assigns				
(a) Arlene Newberry 3712 Road Ridge Turnpike Raven, VA 24639	0.00275 acres 1/91 of 0.25 acres	0.0034%	0.00000556	0.00000503
(b) Leopal Newberry 3686 Road Ridge Turnpike Raven, VA 24639	0.00275 acres 1/91 of 0.25 acres	0.0034%	0.00000556	0.00000503
(c) Albert Cantrell P.O. Box 214 Pilgrims Knob, VA 24634	0.00275 acres 1/91 of 0.25 acres	0.0034%	0.00000556	0.00000503
(d) Lois Cantrell P.O. Box 144 Pilgrims Knob, VA 24634	0.00275 acres 1/91 of 0.25 acres	0.0034%	0.00000556	0.00000503
(e) George Cantrell, Jr. 1799 Clifton Fork Road Raven, VA 24639	0.00275 acres 1/91 of 0.25 acres	0.0034%	0.00000556	0.00000503

**Exhibit E**  
**Unit R-43**  
**Docket #VGOB 00-0321-0781-05**  
**List of Respondents in escrow**

	Net Acres in Unit	Interest in Unit	Interest in	
			18-Right 16.19176%	19-Right 14.65601%
(f) Dennis Cantrell 663 Cutsey Hill Road Chase, VA 23924	0.00275 acres 1/91 of 0.25 acres	0.0034%	0.00000556	0.00000503
(g) Mable Cantrell Arnold Heirs, Devisees, Successors or Assigns				
(g.1) Dinah Arnold 210 Gather Drive Tazewell, VA 24651	0.00092 acres 1/273 of 0.25 acres	0.0011%	0.00000185	0.00000168
(g.2) Dwayne Arnold 336 Crooked Creek Drive Leonard, MI 48367	0.00092 acres 1/273 of 0.25 acres	0.0011%	0.00000185	0.00000168
(g.3) Randy Arnold Heirs, Devisees, Successors or Assigns - <i>Documentation Pendi</i>	0.00092 acres 1/273 of 0.25 acres	0.0011%	0.00000185	0.00000168
(10) James Washington Cantrell Heirs, Devisees, Successors or Assigns				
(d) James L. Cantrell Heirs, Devisees, Successors or Assigns - <i>Documentation Pending</i>				
(d.1) Bonnie Cantrell 10 Ledgewood Drive Mansfield, OH 44905	0.00240 acres 1/104 of 0.25 acres	0.0030%	0.00000487	0.00000440
(e) Mary E. Crawford P.O. Box 1229 Raven, VA 24639	0.00240 acres 1/104 of 0.25 acres	0.0030%	0.00000487	0.00000440
(g) John Lee Cantrell Heirs, Devisees, Successors or Assigns - <i>Documentation Pending</i>				
(g.1) Gary Cantrell 205 Six Farm Road Tazewell, VA 24651	0.00120 acres 1/208 of 0.25 acres	0.0015%	0.00000243	0.00000220
(g.2) Donna Cantrell P.O. Box 1234 North Tazewell, VA 24630	0.00120 acres 1/208 of 0.25 acres	0.0015%	0.00000243	0.00000220
(h) Oris Cantrell Heirs, Devisees, Successors or Assigns				
(h.1) Peggy Cantrell 225 Old Abingdon Highway Bristol, VA 24201	0.00080 acres 1/312 of 0.25 acres	0.0010%	0.00000162	0.00000147
(h.2) Jamie Cantrell 112 Kennedy Drive Pounding Mill, VA 24637	0.00040 acres 1/624 of 0.25 acres	0.0005%	0.00000081	0.00000073
(h.3) Amy Hess P.O. Box 922 Vansant, VA 24656	0.00040 acres 1/624 of 0.25 acres	0.0005%	0.00000081	0.00000073
(h.4) Penny Falck 2390 Glade Drive Christiansburg, VA 24703	0.00040 acres 1/624 of 0.25 acres	0.0005%	0.00000081	0.00000073

**Exhibit E  
Unit R-43  
Docket #VGOB 00-0321-0781-05  
List of Respondents in escrow**

	Net Acres in Unit	Interest in Unit	Interest in	
			18-Right 16.19176%	19-Right 14.65601%
(h.5) Cathleen Cantrell 7342 Pine Street Radford, VA 24141	0.00040 acres 1/624 of 0.25 acres	0.0005%	0.00000081	0.00000073
<b>(11) Rosie Maze Cantrell Heirs, Devisees, Successors or Assigns</b>				
(g) Frances A. Keen Heirs, Devisees, Successors or Assigns				
(g.1) Ronald Lee Herndon 18180 Olson Drive Abingdon, VA 24210	0.00046 acres 1/546 of 0.25 acres	0.0006%	0.00000093	0.00000084
(g.3) Roger Herndon 18180 Olson Drive Abingdon, VA 24210	0.00046 acres 1/546 of 0.25 acres	0.0006%	0.00000093	0.00000084
<b>(12) Raymond Ellis Cantrell Heirs, Devisees, Successors or Assigns</b>				
(a) Jeanette Cantrell 1243 Horn Mountain Road Raven, VA 24639	0.01923 acres 1/13 of 0.25 acres	0.0240%	0.00003892	0.00003523
<b>Total tract acres</b>		0.11		
<b>Total tract percent</b>		0.1361%		

**Tract #3C - 1.61 acres**

***Escrow due to Title Conflict***

**COAL OWNERSHIP**

(1) Norfolk Southern Railway Company	1.61 acres	2.0125%	0.00325859	0.00294952
--------------------------------------	------------	---------	------------	------------

*If no conflict royalties paid to:*  
Pocahontas Land Corporation  
Treasurer, Pocahontas Land Corporation  
P. O. Box 1517  
Bluefield, WV 24701

**OR**

(1) Coal Mountain Mining Company Limited Partnership <i>Tract 26 (1,355.00 Acre Tract)</i> P.O. Box 675 Tazewell, VA 24651	1.61 acres	2.0125%	0.00325859	0.00294952
---	------------	---------	------------	------------

**OIL & GAS OWNERSHIP**

(1) Norfolk Southern Railway Company	1.61 acres	2.0125%	0.00325859	0.00294952
--------------------------------------	------------	---------	------------	------------

*If no conflict royalties paid to:*  
Pocahontas Land Corporation  
Treasurer, Pocahontas Land Corporation  
P. O. Box 1517  
Bluefield, WV 24701

**- OR -**

**Exhibit E**  
**Unit R-43**  
**Docket #VGOB 00-0321-0781-05**  
**List of Respondents in escrow**

	Net Acres in Unit	Interest in Unit	Interest in	
			18-Right 16.19176%	19-Right 14.65601%
<b>(1)</b> Coal Mountain Mining Company Limited Partnership <i>Tract 26 (1,355.00 Acre Tract)</i> P.O. Box 675 Tazewell, VA 24651	1.61 acres	2.0125%	0.00325859	0.00294952
<b>Total Acreage Remaining in Escrow in Unit</b>			8.7797	
<b>Total Percentage Remaining in Escrow in Unit</b>				10.9747%

Exhibit EE  
Unit R-43  
Docket #VGOB 00-0321-0781-05  
List of Respondents with Royalty Split/Court Order/HB2058

	Net Acres in Unit	Interest in Unit	Interest in		Percent of Escrow
			18-Right 16.19176%	19-Right 14.65601%	
<b><u>Tract #1A - 48.73 acres</u></b>					
<b><u>COAL OWNERSHIP</u></b>					
(1) James M. McGuire Land Trust <i>(460.57 Acre Tract)</i> P. O. Box 1067 Bluefield, VA 24605	48.73 acres	60.9125%	0.09862806	0.08927342	n/a
<b><u>OIL &amp; GAS OWNERSHIP</u></b>					
(1) CNX Gas Company LLC 1000 Consol Energy Drive Canonsburg, PA 15317	48.73 acres	60.9125%	0.09862806	0.08927342	n/a
<b><u>Tract #1B - 2.55 acres</u></b>					
<b><u>COAL OWNERSHIP</u></b>					
(1) James M. McGuire Land Trust <i>(460.57 Acre Tract)</i> P. O. Box 1067 Bluefield, VA 24605	2.55 acres	3.1875%	0.00516112	0.00467160	n/a
<b><u>OIL &amp; GAS OWNERSHIP</u></b>					
Elbert Lee Cantrell, et al. <i>(James H. Cantrell Heirs - 48.28 acres)</i>	2.55 acres	3.1875%	0.00516112	0.00467160	
(1) John Harvey Cantrell Heirs, Devisees, Successors or Assigns					
(a) Cora Elsie Cantrell Gose Friend PO Box 1264 Cedar Bluff, VA 24609	0.0280 acres 1/91 of 2.55 acres	0.0350%	0.00005672	0.00005134	n/a
(b) Andy B. Cantrell Heirs, Devisees, Successors or Assigns					
(b.1) Vernie Cantrell 3790 Horn Mt. Road Raven, VA 24639	0.0056 acres 1/455 of 2.55 acres	0.0070%	0.00001134	0.00001027	n/a
(b.3) Connie Harris 150 Parsonage Rd. Madison Heights, VA 24572	0.0056 acres 1/455 of 2.55 acres	0.0070%	0.00001134	0.00001027	n/a
(b.4) Nancy Cunningham 1210 Grace Street Pounding Mill, VA 24637	0.0056 acres 1/455 of 2.55 acres	0.0070%	0.00001134	0.00001027	n/a
(b.5) Randall Cantrell 3790 Horn Mt. Road Raven, VA 24639	0.0056 acres 1/455 of 2.55 acres	0.0070%	0.00001134	0.00001027	n/a
(d) Calvin Cantrell Heirs, Devisees, Successors or Assigns					
(d.1) L. Michael Cantrell 1000 Thorn Circle Christiansburg, VA 24703	0.0093 acres 1/273 of 2.55 acres	0.0117%	0.00001891	0.00001711	n/a
(d.2) Calvin Darrell Cantrell 219 E. Hillcrest Christiansburg, VA 24703	0.0093 acres 1/273 of 2.55 acres	0.0117%	0.00001891	0.00001711	n/a

Exhibit EE  
Unit R-43  
Docket #VGOB 00-0321-0781-05  
List of Respondents with Royalty Split/Court Order/HB2058

	Net Acres in Unit	Interest in Unit	Interest in		Percent of Escrow
			18-Right 16.19176%	19-Right 14.65601%	
(d.3) Jack E. Cantrell 302 Ridge Rd. Richlands, VA 24641	0.0093 acres 1/273 of 2.55 acres	0.0117%	0.00001891	0.00001711	n/a
(e) Hattie Cantrell Kite Heirs, Devisees, Successors or Assigns					
(e.1) Jane Shelton 147 Edgewood Drive Gray, TN 37615	0.0070 acres 1/364 of 2.55 acres	0.0088%	0.00001418	0.00001283	n/a
(e.2) J.D. (John David) Kite 309 Toddington Ct. Franklin, TN 37067-5012	0.0070 acres 1/364 of 2.55 acres	0.0088%	0.00001418	0.00001283	n/a
(e.3) Harold Frank Kite 439 Carson Creek Road Limestone, TN 37681	0.0070 acres 1/364 of 2.55 acres	0.0088%	0.00001418	0.00001283	n/a
(e.4) Dinah Sue Summie 2108 Gambrel Way Monroe, NC 28112	0.0070 acres 1/364 of 2.55 acres	0.0088%	0.00001418	0.00001283	n/a
(f) Edward M. Cantrell Heirs, Devisees, Successors or Assigns <i>Documentation Pending</i>					
(f.1) Sarah G. Johnson 109 Randall Court East Peoria, IL 61611	0.0093 acres 1/273 of 2.55 acres	0.0117%	0.00001891	0.00001711	n/a
(f.2) Judy K. Springer 4118 Victoria, Drive Fort Wayne, IN 46815	0.0093 acres 1/273 of 2.55 acres	0.0117%	0.00001891	0.00001711	n/a
(g) Cecile Cantrell Boyd Heirs, Devisees, Successors or Assigns					
(g.5) Freddy Boyd 411 Simmons Rd. Pounding Mill, VA 24637	0.0040 acres 1/637 of 2.55 acres	0.0050%	0.00000810	0.00000733	n/a
(g.6) Teddy Boyd 1096 College Estates Road Cedar Bluff, VA 24609	0.0040 acres 1/637 of 2.55 acres	0.0050%	0.00000810	0.00000733	n/a
(h) Lelia Rosalene Cantrell Boyd Heirs, Devisees, Successors or Assigns					
(h.1) Noah Boyd, Jr. 140 Chest LN Cedar Bluff, VA 24609-9390	0.0031 acres 1/819 of 2.55 acres	0.0039%	0.00000630	0.00000570	n/a
(h.3) John Ralph Boyd 227 Jana Court Chesapeake, VA 23320	0.0031 acres 1/819 of 2.55 acres	0.0039%	0.00000630	0.00000570	n/a
(h.5) Veola Bentley 1106 Wasena Avenue, Apt. B Roanoke, VA 24015	0.0031 acres 1/819 of 2.55 acres	0.0039%	0.00000630	0.00000570	n/a
(h.9) Dolly Ruth Horn 126 Thru Drive Pounding Mill, VA 24637	0.0031 acres 1/819 of 2.55 acres	0.0039%	0.00000630	0.00000570	n/a

Exhibit EE  
Unit R-43  
Docket #VGOB 00-0321-0781-05  
List of Respondents with Royalty Split/Court Order/HB2058

	Net Acres in Unit	Interest in Unit	Interest in		Percent of Escrow
			18-Right 16.19176%	19-Right 14.65601%	
(2) Henry William Cantrell Heirs, Devisees, Successors or Assigns					
(c) Mildred Cantrell Noe Heirs, Devisees, Successors, or Assigns					
(c.1) Mary Sue Tossone PO Box 94 Mannington, WV 26582	0.0045 acres 1/572 of 2.55 acres	0.0056%	0.00000902	0.00000817	n/a
(c.3) James Edward Cantrell 3415 Nodding Pine Steet Spring, TX 77380	0.0045 acres 1/572 of 2.55 acres	0.0056%	0.00000902	0.00000817	n/a
(c.4) Royce Ann McCrabb 729 Paul Hollow Road Galeton, PA 16922	0.0045 acres 1/572 of 2.55 acres	0.0056%	0.00000902	0.00000817	n/a
(d) Clara (Tootsie) Mowdy Box 59 Davy, WV 24828	0.0178 acres 1/143 of 2.55 acres	0.0223%	0.00003609	0.00003267	n/a
(e) Robert Cantrell Heirs, Devisees, Successors or Assigns - <i>Documentation Pending</i>					
(e.1) Mavis Cantrell 118 Pinewood Road Elk View, WV 25071	0.0178 acres 1/143 of 2.55 acres	0.0223%	0.00003609	0.00003267	n/a
(f) Edna Bradley Heirs, Devisees, Successors or Assigns					
(f.1) Helen Lambert 3795 Hitchcock Way Myrtle Beach, SC 29577	0.0025 acres 1/1001 of 2.55 acres	0.0032%	0.00000516	0.00000467	n/a
(f.2) Doris Mathis 321 Wedgewood Avenue Princeton, WV 24740	0.0025 acres 1/1001 of 2.55 acres	0.0032%	0.00000516	0.00000467	n/a
(f.3) Robert Bradley 1414 Lampeter Road Lancaster, PA 17602	0.0025 acres 1/1001 of 2.55 acres	0.0032%	0.00000516	0.00000467	n/a
(f.4) Roger Bradley 33 Naomi Avenue Landisville, PA 17538	0.0025 acres 1/1001 of 2.55 acres	0.0032%	0.00000516	0.00000467	n/a
(f.6) Patsy Gerfin P.O. Box 3273 Wise, VA 24293	0.0025 acres 1/1001 of 2.55 acres	0.0032%	0.00000516	0.00000467	n/a
(f.7) Donna Schoenberger 162 New Street Millersville, PA 17551	0.0025 acres 1/1001 of 2.55 acres	0.0032%	0.00000516	0.00000467	n/a
(g) Alonzo Cantrell Heirs, Devisees, Successors or Assigns					
(g.1) Jackie Ray Cantrell P.O. Box 151 Davy, WV 24828	0.0089 acres 1/286 of 2.55 acres	0.0111%	0.00001805	0.00001633	n/a
(g.2) Lillian Ann Stamper Heirs, Devisees, Successors or Assigns					

**Exhibit EE**  
**Unit R-43**  
**Docket #VGOB 00-0321-0781-05**  
**List of Respondents with Royalty Split/Court Order/HB2058**

	Net Acres in Unit	Interest in Unit	Interest in		Percent of Escrow
			18-Right 16.19176%	19-Right 14.65601%	
(g.2.1) Donna Bennett PO Box 101 Davy, WV 24828	0.0030 acres 1/858 of 2.55 acres	0.0037%	0.00000602	0.00000544	n/a
(g.2.2) Darlene Jones HC 31 Box 278 Welch, WV 24801	0.0030 acres 1/858 of 2.55 acres	0.0037%	0.00000602	0.00000544	n/a
(g.2.3) Kenneth Stamper 1106 1/2 Henry Street Princeton, WV 24740	0.0030 acres 1/858 of 2.55 acres	0.0037%	0.00000602	0.00000544	n/a
(j) John Cantrell Heirs, Devisees, Successors or Assigns					
(j.1) John Cantrell, Jr. Heirs, Devisees, Successors or Assigns					
(j.1.5) John Anthony Cantrell P.O. Box 1392 Ring Gold, GA 30736	0.0016 acres 1/1573 of 2.55 acres	0.0020%	0.00000328	0.00000297	n/a
(k) Mary Cantrell Justice Heirs, Devisees, Successors or Assigns					
(k.1) Shirley Justice Collins 1209 Clark Street Rantoul, IL 61866	0.0045 acres 1/572 of 2.55 acres	0.0056%	0.00000902	0.00000817	n/a
(k.2) Ruby Blankenship HCR 89 Box 114 Maben, WV 25870	0.0045 acres 1/572 of 2.55 acres	0.0056%	0.00000902	0.00000817	n/a
(k.3) Donna Jean Blizzard 709 Straley Ave., Apt. 6 Princeton, WV 24740	0.0045 acres 1/572 of 2.55 acres	0.0056%	0.00000902	0.00000817	n/a
(k.4) Leon Justice Heirs, Devisees, Successors, or Assigns - <i>Documentation Pending</i>					
(k.4.1) Patricia L. Boarman 3511 Herbert Street Mogadore, OH 44260	0.0022 acres 1/1144 of 2.55 acres	0.0028%	0.00000451	0.00000408	n/a
(k.4.2) Van Justice (aka Justus) 5925 Country Road 191 Marengo, OH 43334	0.0022 acres 1/1144 of 2.55 acres	0.0028%	0.00000451	0.00000408	n/a
(3) Jessie Cleveland Cantrell Heirs, Devisees, Successors or Assigns					
(b) Marjorie Morefield Heirs, Devisees, Successors or Assigns					
(b.1) Jewell Shortt 132 Bristol View Drive Bristol, VA 24201	0.0218 acres 1/117 of 2.55 acres	0.0272%	0.00004411	0.00003993	n/a
(b.2) Teddy Steven Morefield 15215 Lee Highway Bristol, VA 24201	0.0218 acres 1/117 of 2.55 acres	0.0272%	0.00004411	0.00003993	n/a
(b.3) Hugh G. Morefield Heirs, Devisees, Successors or Assigns					

**Exhibit EE**  
**Unit R-43**  
**Docket #VGOB 00-0321-0781-05**  
**List of Respondents with Royalty Split/Court Order/HB2058**

	Net Acres in Unit	Interest in Unit	Interest in		Percent of Escrow
			18-Right 16.19176%	19-Right 14.65601%	
(b.3.1) Cathy Morefield-Powell 1956 Powell Road Oxford, NC 27565	0.0073 acres 1/351 of 2.55 acres	0.0091%	0.00001470	0.00001331	n/a
(b.3.2) Shannon Morefield P.O. Box 6536 Sevierville, TN 37864	0.0073 acres 1/351 of 2.55 acres	0.0091%	0.00001470	0.00001331	n/a
(b.3.3) Dennis Morefield 21124 Battle Hill Drive Bristol, VA 24202	0.0073 acres 1/351 of 2.55 acres	0.0091%	0.00001470	0.00001331	n/a
<b>(4) Louise Victoria Cantrell Boyd Blankenship Heirs, Devises, Successors or Assigns</b>					
<b>(a) Nellie Corns Heirs, Devises Successors or Assigns</b>					
(a.5) Martha Womack PO Box 19 Pounding Mill, VA 24637	0.0039 acres 1/650 of 2.55 acres	0.0049%	0.00000794	0.00000719	n/a
<b>(f) Sarah Boyd Sparks Heirs, Devises, Successors or Assigns</b>					
<b>(f.2) Holly Sparks Heirs, Devises, Successors or Assigns</b>					
(f.2.1) Ruby Sparks 709 Needmore Road Chilhowie, VA 24319	0.0065 acres 1/390 of 2.55 acres	0.0082%	0.00001323	0.00001198	n/a
<b>(g) Acie Blankenship Heirs, Devises, Successors or Assigns</b>					
(g.2) Frank Blankenship 390 Call Valley Road Swords Creek, VA 24649	0.0016 acres 1/1560 of 2.55 acres	0.0020%	0.00000331	0.00000299	n/a
(g.5) Anita Baldwin PO Box 372 Richlands, VA 24641	0.0016 acres 1/1560 of 2.55 acres	0.0020%	0.00000331	0.00000299	n/a
(g.11) Vivian Marrs 208 Green Acres Road Honaker, VA 24620	0.0016 acres 1/1560 of 2.55 acres	0.0020%	0.00000331	0.00000299	n/a
(g.12) Darline Justice 472 Evas Walk Pounding Mill, VA 24637	0.0016 acres 1/1560 of 2.55 acres	0.0020%	0.00000331	0.00000299	n/a
<b>(h) Linkous Blankenship Heirs, Devises, Successors or Assigns</b>					
(h.5) Trula Kiser PO Box 130 Doran, VA 24612	0.0020 acres 1/1300 of 2.55 acres	0.0025%	0.00000397	0.00000359	n/a
<b>(i) Cindy Boyd McGlothlin Heirs, Devises, Successors or Assigns</b>					
(i.1) Grady McGlothlin P.O. Box 955 Raven, VA 24639	0.0022 acres 1/1170 of 2.55 acres	0.0027%	0.00000441	0.00000399	n/a

**Exhibit EE**  
**Unit R-43**  
**Docket #VGOB 00-0321-0781-05**  
**List of Respondents with Royalty Split/Court Order/HB2058**

	Net Acres in Unit	Interest in Unit	Interest in		Percent of Escrow
			18-Right 16.19176%	19-Right 14.65601%	
(i.2) Annis A. McGlothlin 136 Evas Walk Pounding Mill, VA 24637	0.0022 acres 1/1170 of 2.55 acres	0.0027%	0.00000441	0.00000399	n/a
(i.3) Clint McGlothlin 150 Corning Court Beaver, WV 25813	0.0022 acres 1/1170 of 2.55 acres	0.0027%	0.00000441	0.00000399	n/a
(i.4) Lois Geneva Mollahan 4664 Spencer Circle Geneva, OH 44041	0.0022 acres 1/1170 of 2.55 acres	0.0027%	0.00000441	0.00000399	n/a
(i.5) Betty Deel 134 Ravine Street Pounding Mill, VA 24637	0.0022 acres 1/1170 of 2.55 acres	0.0027%	0.00000441	0.00000399	n/a
(i.6) Nancy Moss 129 Floyd Worley Road Beaver, WV 25813	0.0022 acres 1/1170 of 2.55 acres	0.0027%	0.00000441	0.00000399	n/a
(i.7) Minnie Moss PO Box 212 Ararat, VA 24053	0.0022 acres 1/1170 of 2.55 acres	0.0027%	0.00000441	0.00000399	n/a
(i.8) Jessie Matney 205 Piney Fork Road Dugspur, VA 24325	0.0022 acres 1/1170 of 2.55 acres	0.0027%	0.00000441	0.00000399	n/a
(j) Noah Boyd, Sr. Heirs, Devisees, Successors or Assigns					
(j.2) Lelia Rosalene Cantrell Boyd Heirs, Devisees, Successors or Assigns					
(j.2.1) Noah Boyd, Jr. 140 Chest LN Cedar Bluff, VA 24609-9390	0.0020 acres 7/8775 of 2.55 acres	0.0025%	0.00000412	0.00000373	n/a
(j.3) John Ralph Boyd 227 Jana Court Chesapeake, VA 23320	0.0020 acres 7/8775 of 2.55 acres	0.0025%	0.00000412	0.00000373	n/a
(j.5) Veola Bentley 1106 Wasena Avenue, Apt. B Roanoke, VA 24015	0.0020 acres 7/8775 of 2.55 acres	0.0025%	0.00000412	0.00000373	n/a
(j.9) Dolly Ruth Horn 126 Thru Drive Pounding Mill, VA 24637	0.0020 acres 7/8775 of 2.55 acres	0.0025%	0.00000412	0.00000373	n/a
(5) Nancy Sarilda Cantrell Pruitt Heirs, Devisees, Successors or Assigns					
(a) Charlie Pruitt Heirs, Devisees, Successors or Assigns					
(a.1) Marie B. Pruitt 155 Bailey Road Cedar Bluff, VA 24609	0.0245 acres 1/104 of 2.55 acres	0.0306%	0.00004963	0.00004492	n/a
(b) Joseph Pruitt PO Box 553 Cedar Bluff, VA 24609	0.0245 acres 1/104 of 2.55 acres	0.0306%	0.00004963	0.00004492	n/a

Exhibit EE  
Unit R-43  
Docket #VGOB 00-0321-0781-05  
List of Respondents with Royalty Split/Court Order/HB2058

	Net Acres in Unit	Interest in Unit	Interest in		Percent of Escrow
			18-Right 16.19176%	19-Right 14.65601%	
(c) Avis Pruitt Boyd Box 715 Raven, VA 24639	0.0245 acres 1/104 of 2.55 acres	0.0306%	0.00004963	0.00004492	n/a
(d) Mazie Huston Heirs, Devisees, Successors or Assigns					
(d.1) Frank Huston 301 Carriage House Court Hopewell, VA 23860	0.0061 acres 1/416 of 2.55 acres	0.0077%	0.00001241	0.00001123	n/a
(d.2) Joy Santmier 3004 Greystone Pt., Apt. A Greensboro, NC 27410-8950	0.0061 acres 1/416 of 2.55 acres	0.0077%	0.00001241	0.00001123	n/a
(d.3) H. Neal Huston 7546 N. Pine Street Manassas, VA 20111	0.0061 acres 1/416 of 2.55 acres	0.0077%	0.00001241	0.00001123	n/a
(d.4) Paul D. Huston 7285 Ruddle Court Manassas, VA 20111	0.0061 acres 1/416 of 2.55 acres	0.0077%	0.00001241	0.00001123	n/a
(e) Bessie Houston (aka Huston) Heirs, Devisees, Successors or Assigns					
(e.1) Bobbie Houston Tennant 3437 E. Ripple Road Camp Verde, AZ 86322	0.0123 acres 1/208 of 2.55 acres	0.0153%	0.00002481	0.00002246	n/a
(e.2) Jim G. Houston P.O. Box 169 MacArthur, WV 25873	0.0123 acres 1/208 of 2.55 acres	0.0153%	0.00002481	0.00002246	n/a
(f) Otis Pruitt Heirs, Devisees, Successors or Assigns					
(f.1) Mary Ellen Pruitt P.O. Box 183 Doran, VA 24639	0.0245 acres 1/104 of 2.55 acres	0.0306%	0.00004963	0.00004492	n/a
(g) Alta Wyatt Heirs, Devisees, Successors or Assigns					
(g.1) Bonnie Wyatt 516 Shenandoah Street Richlands, VA 24641	0.0082 acres 1/312 of 2.55 acres	0.0102%	0.00001654	0.00001497	n/a
(g.3) Yvonne Arnold 6483 Bear Wallow Road Jewell Ridge, VA 24622	0.0082 acres 1/312 of 2.55 acres	0.0102%	0.00001654	0.00001497	n/a
(h) Sarah Ball Heirs, Devisees, Successors or Assigns					
(h.1) Wanda Stooksbury 212 Hillvale Road Clinton, TN 37716	0.0041 acres 1/624 of 2.55 acres	0.0051%	0.00000827	0.00000749	n/a
(h.2) Thelma Justice P.O. Box 878 Lebanon, VA 24266	0.0041 acres 1/624 of 2.55 acres	0.0051%	0.00000827	0.00000749	n/a
(h.3) Connie Duncan 14494 Wells Creek Land Ralph, AL 354/80	0.0041 acres 1/624 of 2.55 acres	0.0051%	0.00000827	0.00000749	n/a

Exhibit EE  
Unit R-43  
Docket #VGOB 00-0321-0781-05  
List of Respondents with Royalty Split/Court Order/HB2058

	Net Acres in Unit	Interest in Unit	Interest in		Percent of Escrow
			18-Right 16.19176%	19-Right 14.65601%	
(h.4) Vernie Cook PO Box 1332 Honaker, VA 24260	0.0041 acres 1/624 of 2.55 acres	0.0051%	0.00000827	0.00000749	n/a
(h.5) Kimberly Bowman 2494 Corn Valley Road Honaker, VA 24260	0.0041 acres 1/624 of 2.55 acres	0.0051%	0.00000827	0.00000749	n/a
<b>(6)</b> Laura Jane Hilton Cook Heirs, Devisees, Successors, or Assigns - <i>Documentation Pending</i>					
(b) Tidy Moxley Heirs, Devisees, Successors or Assigns					
(b.1) Helen Ferguson 4892 Riverdale Rd. Jacksonville, FL 32210	0.0196 acres 1/130 of 2.55 acres	0.0245%	0.00003970	0.00003594	n/a
(b.3) Virginia Lilliston 506 Cressy Road Bel Air, MD 21014	0.0196 acres 1/130 of 2.55 acres	0.0245%	0.00003970	0.00003594	n/a
<b>(7)</b> Joseph David Cantrell Heirs, Devisees Successors or Assigns					
(a) Garnie Horn Heirs, Devisees, Successors or Assigns					
(a.1) Audelene Horn 5606 Kildare Drive Richmond, VA 23225	0.0109 acres 1/234 of 2.55 acres	0.0136%	0.00002206	0.00001996	n/a
(a.2) Bevelene Horn 5606 Kildare Drive Richmond, VA 23225	0.0109 acres 1/234 of 2.55 acres	0.0136%	0.00002206	0.00001996	n/a
(a.3) Verman Hassel Horn 4617 Overlea Drive Midlothian, VA 23112	0.0109 acres 1/234 of 2.55 acres	0.0136%	0.00002206	0.00001996	n/a
(b) Myrtle Cantrell Box 8 Whitewood, VA 24657	0.0327 acres 1/78 of 2.55 acres	0.0409%	0.00006617	0.00005989	n/a
(c) Dollie Maze Horn Heirs, Devisees Successors or Assigns					
(c.1) Henry Andrew Horn 396 Jonesboro Road, Unit 29 Piney Flats, TN 37686	0.0327 acres 1/78 of 2.55 acres	0.0409%	0.00006617	0.00005989	n/a
(d) Lola Keen Heirs, Devisees, Successors or Assigns					
(d.1) Ruby Marlene Keen Chambers - <i>deceased no issue</i>					
(d.2) Phyllis Sue Keen Clark 6410 Sugar Ridge Dr. Roanoke, VA 24015	0.0065 acres 1/390 of 2.55 acres	0.0082%	0.00001323	0.00001198	n/a
(d.3) Fredia Lou Keen PO Box 44 Whitewood, VA 24657-0044	0.0065 acres 1/390 of 2.55 acres	0.0082%	0.00001323	0.00001198	n/a

**Exhibit EE**  
**Unit R-43**  
**Docket #VGOB 00-0321-0781-05**  
**List of Respondents with Royalty Split/Court Order/HB2058**

	Net Acres in Unit	Interest in Unit	Interest in		Percent of Escrow
			18-Right 16.19176%	19-Right 14.65601%	
(d.4) Bonnie Kaye Keen 99 Jessica St. Crimora, VA 24431	0.0065 acres 1/390 of 2.55 acres	0.0082%	0.00001323	0.00001198	n/a
(d.5) Connie Fay Keen 2642 Bandy Rd., SE Roanoke, VA 24014-4547	0.0065 acres 1/390 of 2.55 acres	0.0082%	0.00001323	0.00001198	n/a
(d.6) Hester Keen Horn 3749 Clifton Fork Rd. Raven, VA 24639-8437	0.0065 acres 1/390 of 2.55 acres	0.0082%	0.00001323	0.00001198	n/a
(e) Ruby Alice Horn Box 5 Whitewood, VA 24657	0.0327 acres 1/78 of 2.55 acres	0.0409%	0.00006617	0.00005989	n/a
(f) Luther Cantrell Heirs, Devisees, Successors or Assigns					
(f.2) Carl Cantrell 5207 Lake Griffin Road Lady Lake, FL 32139	0.0047 acres 1/546 of 2.55 acres	0.0058%	0.00000945	0.00000856	n/a
(f.5) Pauline Davidson Box 511 Keen Mountain, VA 24624	0.0047 acres 1/546 of 2.55 acres	0.0058%	0.00000945	0.00000856	n/a
(f.6) Geraldine Mounts P.O. Box 252 Richlands, VA 24641	0.0047 acres 1/546 of 2.55 acres	0.0058%	0.00000945	0.00000856	n/a
(f.7) Walter Cantrell 4th Street, Box 145 Cedar Bluff, VA 24609	0.0047 acres 1/546 of 2.55 acres	0.0058%	0.00000945	0.00000856	n/a
(8) Ada Samantha Cantrell Keen Heirs, Devisees, Successors or Assigns					
(a) Hubert Andrew Keen 2447 Aus Keen Road Raven, VA 24639	0.0981 acres 1/26 of 2.55 acres	0.1226%	0.00019850	0.00017968	n/a
(b) Thurman Keen 1028 Quincy Court Berea, KY 40403	0.0981 acres 1/26 of 2.55 acres	0.1226%	0.00019850	0.00017968	n/a
(10) James Washington Cantrell Heirs, Devisees, Successors or Assigns					
(a) Annabelle Cantrell McDonald 10804 Mather Avenue Sunland, CA 91040	0.0245 acres 1/104 of 2.55 acres	0.0306%	0.00004963	0.00004492	n/a
(b) Naomi McFredrick 331 Cleveland Avenue Ashland, OH 44805	0.0245 acres 1/104 of 2.55 acres	0.0306%	0.00004963	0.00004492	n/a
(c) Erma Horn 492 Grays Branch Road Cedar Bluff, VA 24609	0.0245 acres 1/104 of 2.55 acres	0.0306%	0.00004963	0.00004492	n/a
(f) Carrie Byrd Hammond 428 Grays Branch Road Cedar Bluff, VA 24609	0.0245 acres 1/104 of 2.55 acres	0.0306%	0.00004963	0.00004492	n/a

Exhibit EE  
Unit R-43  
Docket #VGOB 00-0321-0781-05  
List of Respondents with Royalty Split/Court Order/HB2058

	Net Acres in Unit	Interest in Unit	Interest in		Percent of Escrow
			18-Right 16.19176%	19-Right 14.65601%	
<b>(11) Rosie Maze Cantrell Heirs, Devisees, Successors or Assigns</b>					
(a) Stuart L. Keen P. O. Box 955 St. Paul, VA 24283	0.0280 acres 1/91 of 2.55 acres	0.0350%	0.00005672	0.00005134	n/a
(b) Aurthur E. Keen P. O. Box 955 St. Paul, VA 24283	0.0280 acres 1/91 of 2.55 acres	0.0350%	0.00005672	0.00005134	n/a
(c) Earnest Keen PO Box 14 St. Paul, VA 24283	0.0280 acres 1/91 of 2.55 acres	0.0350%	0.00005672	0.00005134	n/a
(d) William L. Keen PO Box 1188 St. Paul, VA 24283	0.0280 acres 1/91 of 2.55 acres	0.0350%	0.00005672	0.00005134	n/a
(e) Mary L. Winebarger PO Box 834 St. Paul, VA 24283	0.0280 acres 1/91 of 2.55 acres	0.0350%	0.00005672	0.00005134	n/a
(f) Mattie Pauline Hamm PO Box 915 Castlewood, VA 24224	0.0280 acres 1/91 of 2.55 acres	0.0350%	0.00005672	0.00005134	n/a
<b>(g) Frances A. Keen Heirs, Devisees, Successors or Assigns</b>					
(g.2) Ray Herndon (aka Alvin Ray) 141 E. Market St. John Sec. Center Johnson City, TN 37604	0.0047 acres 1/546 of 2.55 acres	0.0058%	0.00000945	0.00000856	n/a
(g.4) Phyllis Pass 107 Cindy Drive Johnson City, TN 37601	0.0047 acres 1/546 of 2.55 acres	0.0058%	0.00000945	0.00000856	n/a
(g.5) Linda G. Whitt 1116 Leighwood Trail Halifax, VA 24558	0.0047 acres 1/546 of 2.55 acres	0.0058%	0.00000945	0.00000856	n/a
(g.6) Edna Sue Bailey 2909 Timberlake Rd. 7 Johnson City, TN 37601	0.0047 acres 1/546 of 2.55 acres	0.0058%	0.00000945	0.00000856	n/a
<b>(13) Elbert Lee Cantrell Heirs, Devisees, Successors or Assigns</b>					
(a) Beve Curtis (BC) Cantrell 9000 Deer Range Road Moseley, VA 23120	0.0654 acres 1/39 of 2.55 acres	0.0817%	0.00013234	0.00011978	n/a
(b) Ethel Irene Watson 204 Grayson Avenue Richlands, VA 24641	0.0654 acres 1/39 of 2.55 acres	0.0817%	0.00013234	0.00011978	n/a
(c) Frances Rosalee Hughes P.O. Box 56 Whitewood, VA 24657	0.0654 acres 1/39 of 2.55 acres	0.0817%	0.00013234	0.00011978	n/a
<b>Total tract acres</b>		1.44			
<b>Total tract percent</b>		1.7995%			

Exhibit EE  
Unit R-43  
Docket #VGOB 00-0321-0781-05  
List of Respondents with Royalty Split/Court Order/HB2058

	Net Acres in Unit	Interest in Unit	Interest in		Percent of Escrow
			18-Right 16.19176%	19-Right 14.65601%	
<b><u>Tract #1D - 0.07 acres</u></b>					
<b><u>COAL OWNERSHIP</u></b>					
(1) James M. McGuire Land Trust (460.57 Acre Tract) P. O. Box 1067 Bluefield, VA 24605	0.07 acres	0.0875%	0.00014168	0.00012824	n/a
<b><u>OIL &amp; GAS OWNERSHIP</u></b>					
Elbert Lee Cantrell, et al. (James H. Cantrell Heirs - 48.28 acres)	0.07 acres	0.0875%	0.00014168	0.00012824	
(1) John Harvey Cantrell Heirs, Devisees, Successors or Assigns					
(a) Cora Elsie Cantrell Gose Friend PO Box 1264 Cedar Bluff, VA 24609	0.00077 acres 1/91 of 0.07 acres	0.0010%	0.00000156	0.00000141	n/a
(b) Andy B. Cantrell Heirs, Devisees, Successors or Assigns					
(b.1) Vernie Cantrell 3790 Horn Mt. Road Raven, VA 24639	0.00015 acres 1/455 of 0.07 acres	0.0002%	0.00000031	0.00000028	n/a
(b.3) Connie Harris 150 Parsonage Rd. Madison Heights, VA 24572	0.00015 acres 1/455 of 0.07 acres	0.0002%	0.00000031	0.00000028	n/a
(b.4) Nancy Cunningham 1210 Grace Street Pounding Mill, VA 24637	0.00015 acres 1/455 of 0.07 acres	0.0002%	0.00000031	0.00000028	n/a
(b.5) Randall Cantrell 3790 Horn Mt. Road Raven, VA 24639	0.00015 acres 1/455 of 0.07 acres	0.0002%	0.00000031	0.00000028	n/a
(d) Calvin Cantrell Heirs, Devisees, Successors or Assigns					
(d.1) L. Michael Cantrell 1000 Thorn Circle Christiansburg, VA 24703	0.00026 acres 1/273 of 0.07 acres	0.0003%	0.00000052	0.00000047	n/a
(d.2) Calvin Darrell Cantrell 219 E. Hillcrest Christiansburg, VA 24703	0.00026 acres 1/273 of 0.07 acres	0.0003%	0.00000052	0.00000047	n/a
(d.3) Jack E. Cantrell 302 Ridge Rd. Richlands, VA 24641	0.00026 acres 1/273 of 0.07 acres	0.0003%	0.00000052	0.00000047	n/a
(e) Hattie Cantrell Kite Heirs, Devisees, Successors or Assigns					
(e.1) Jane Shelton 147 Edgewood Drive Gray, TN 37615	0.00019 acres 1/364 of 0.07 acres	0.0002%	0.00000039	0.00000035	n/a
(e.2) J.D. (John David) Kite 309 Toddington Ct. Franklin, TN 37067-5012	0.00019 acres 1/364 of 0.07 acres	0.0002%	0.00000039	0.00000035	n/a

Exhibit EE  
Unit R-43  
Docket #VGOB 00-0321-0781-05  
List of Respondents with Royalty Split/Court Order/HB2058

	Net Acres in Unit	Interest in Unit	Interest in		Percent of Escrow
			18-Right 16.19176%	19-Right 14.65601%	
(e.3) Harold Frank Kite 439 Carson Creek Road Limestone, TN 37681	0.00019 acres 1/364 of 0.07 acres	0.0002%	0.00000039	0.00000035	n/a
(e.4) Dinah Sue Summie 2108 Gambrel Way Monroe, NC 28112	0.00019 acres 1/364 of 0.07 acres	0.0002%	0.00000039	0.00000035	n/a
(f) Edward M. Cantrell Heirs, Devisees, Successors or Assigns <i>Documentation Pending</i>					
(f.1) Sarah G. Johnson 109 Randall Court East Peoria, IL 61611	0.00026 acres 1/273 of 0.07 acres	0.0003%	0.00000052	0.00000047	n/a
(f.2) Judy K. Springer 4118 Victoria, Drive Fort Wayne, IN 46815	0.00026 acres 1/273 of 0.07 acres	0.0003%	0.00000052	0.00000047	n/a
(g) Cecile Cantrell Boyd Heirs, Devisees, Successors or Assigns					
(g.5) Freddy Boyd 411 Simmons Rd. Pounding Mill, VA 24637	0.00011 acres 1/637 of 0.07 acres	0.0001%	0.00000022	0.00000020	n/a
(g.6) Teddy Boyd 1096 College Estates Road Cedar Bluff, VA 24609	0.00011 acres 1/637 of 0.07 acres	0.0001%	0.00000022	0.00000020	n/a
(h) Lelia Rosalene Cantrell Boyd Heirs, Devisees, Successors or Assigns					
(h.1) Noah Boyd, Jr. 140 Chest LN Cedar Bluff, VA 24609-9390	0.00009 acres 1/819 of 0.07 acres	0.0001%	0.00000017	0.00000016	n/a
(h.3) John Ralph Boyd 227 Jana Court Chesapeake, VA 23320	0.00009 acres 1/819 of 0.07 acres	0.0001%	0.00000017	0.00000016	n/a
(h.5) Veola Bentley 1106 Wasena Avenue, Apt. B Roanoke, VA 24015	0.00009 acres 1/819 of 0.07 acres	0.0001%	0.00000017	0.00000016	n/a
(h.9) Dolly Ruth Horn 126 Thru Drive Pounding Mill, VA 24637	0.00009 acres 1/819 of 0.07 acres	0.0001%	0.00000017	0.00000016	n/a
(2) Henry William Cantrell Heirs, Devisees, Successors or Assigns					
(c) Mildred Cantrell Noe Heirs, Devisees, Successors, or Assigns					
(c.1) Mary Sue Tossone PO Box 94 Mannington, WV 26582	0.00012 acres 1/572 of 0.07 acres	0.0002%	0.00000025	0.00000022	n/a
(c.3) James Edward Cantrell 3415 Nodding Pine Steet Spring, TX 77380	0.00012 acres 1/572 of 0.07 acres	0.0002%	0.00000025	0.00000022	n/a

Exhibit EE  
Unit R-43  
Docket #VGOB 00-0321-0781-05  
List of Respondents with Royalty Split/Court Order/HB2058

	Net Acres in Unit	Interest in Unit	Interest in		Percent of Escrow
			18-Right 16.19176%	19-Right 14.65601%	
(c.4) Royce Ann McCrabb 729 Paul Hollow Road Galeton, PA 16922	0.00012 acres 1/572 of 0.07 acres	0.0002%	0.00000025	0.00000022	n/a
(d) Clara (Tootsie) Mowdy Box 59 Davy, WV 24828	0.00049 acres 1/143 of 0.07 acres	0.0006%	0.00000099	0.00000090	n/a
(e) Robert Cantrell Heirs, Devisees, Successors or Assigns - <i>Documentation Pending</i>					
(e.1) Mavis Cantrell 118 Pinewood Road Elk View, WV 25071	0.00049 acres 1/143 of 0.07 acres	0.0006%	0.00000099	0.00000090	n/a
(f) Edna Bradley Heirs, Devisees, Successors or Assigns					
(f.1) Helen Lambert 3795 Hitchcock Way Myrtle Beach, SC 29577	0.00007 acres 1/1001 of 0.07 acres	0.0001%	0.00000014	0.00000013	n/a
(f.2) Doris Mathis 321 Wedgewood Avenue Princeton, WV 24740	0.00007 acres 1/1001 of 0.07 acres	0.0001%	0.00000014	0.00000013	n/a
(f.3) Robert Bradley 1414 Lampeter Road Lancaster, PA 17602	0.00007 acres 1/1001 of 0.07 acres	0.0001%	0.00000014	0.00000013	n/a
(f.4) Roger Bradley 33 Naomi Avenue Landisville, PA 17538	0.00007 acres 1/1001 of 0.07 acres	0.0001%	0.00000014	0.00000013	n/a
(f.6) Patsy Gerfin P.O. Box 3273 Wise, VA 24293	0.00007 acres 1/1001 of 0.07 acres	0.0001%	0.00000014	0.00000013	n/a
(f.7) Donna Schoenberger 162 New Street Millersville, PA 17551	0.00007 acres 1/1001 of 0.07 acres	0.0001%	0.00000014	0.00000013	n/a
(g) Alonzo Cantrell Heirs, Devisees, Successors or Assigns					
(g.1) Jackie Ray Cantrell P.O. Box 151 Davy, WV 24828	0.00024 acres 1/286 of 0.07 acres	0.0003%	0.00000050	0.00000045	n/a
(g.2) Lillian Ann Stamper Heirs, Devisees, Successors or Assigns					
(g.2.1) Donna Bennett PO Box 101 Davy, WV 24828	0.00008 acres 1/858 of 0.07 acres	0.0001%	0.00000017	0.00000015	n/a
(g.2.2) Darlene Jones HC 31 Box 278 Welch, WV 24801	0.00008 acres 1/858 of 0.07 acres	0.0001%	0.00000017	0.00000015	n/a
(g.2.3) Kenneth Stamper 1106 1/2 Henry Street Princeton, WV 24740	0.00008 acres 1/858 of 0.07 acres	0.0001%	0.00000017	0.00000015	n/a
(j) John Cantrell Heirs, Devisees, Successors or Assigns					

Exhibit EE  
Unit R-43  
Docket #VGOB 00-0321-0781-05  
List of Respondents with Royalty Split/Court Order/HB2058

	Net Acres in Unit	Interest in Unit	Interest in		Percent of Escrow
			18-Right 16.19176%	19-Right 14.65601%	
(j.1) John Cantrell, Jr. Heirs, Devisees, Successors or Assigns					
(j.1.5) John Anthony Cantrell P.O. Box 1392 Ring Gold, GA 30736	0.00004 acres 1/1573 of 0.07 acres	0.0001%	0.00000009	0.00000008	n/a
(k) Mary Cantrell Justice Heirs, Devisees, Successors or Assigns					
(k.1) Shirley Justice Collins 1209 Clark Street Rantoul, IL 61866	0.00012 acres 1/572 of 0.07 acres	0.0002%	0.00000025	0.00000022	n/a
(k.2) Ruby Blankenship HCR 89 Box 114 Maben, WV 25870	0.00012 acres 1/572 of 0.07 acres	0.0002%	0.00000025	0.00000022	n/a
(k.3) Donna Jean Blizzard 709 Straley Ave., Apt. 6 Princeton, WV 24740	0.00012 acres 1/572 of 0.07 acres	0.0002%	0.00000025	0.00000022	n/a
(k.4) Leon Justice Heirs, Devisees, Successors, or Assigns - <i>Documentation Pending</i>					
(k.4.1) Patricia L. Boarman 3511 Herbert Street Mogadore, OH 44260	0.00006 acres 1/1144 of 0.07 acres	0.0001%	0.00000012	0.00000011	n/a
(k.4.2) Van Justice (aka Justus) 5925 Country Road 191 Marengo, OH 43334	0.00006 acres 1/1144 of 0.07 acres	0.0001%	0.00000012	0.00000011	n/a
(3) Jessie Cleveland Cantrell Heirs, Devisees, Successors or Assigns					
(b) Marjorie Morefield Heirs, Devisees, Successors or Assigns					
(b.1) Jewell Shortt 132 Bristol View Drive Bristol, VA 24201	0.00060 acres 1/117 of 0.07 acres	0.0007%	0.00000121	0.00000110	n/a
(b.2) Teddy Steven Morefield 15215 Lee Highway Bristol, VA 24201	0.00060 acres 1/117 of 0.07 acres	0.0007%	0.00000121	0.00000110	n/a
(b.3) Hugh G. Morefield Heirs, Devisees, Successors or Assigns					
(b.3.1) Cathy Morefield-Powell 1956 Powell Road Oxford, NC 27565	0.00020 acres 1/351 of 0.07 acres	0.0002%	0.00000040	0.00000037	n/a
(b.3.2) Shannon Morefield P.O. Box 6536 Sevierville, TN 37864	0.00020 acres 1/351 of 0.07 acres	0.0002%	0.00000040	0.00000037	n/a
(b.3.3) Dennis Morefield 21124 Battle Hill Drive Bristol, VA 24202	0.00020 acres 1/351 of 0.07 acres	0.0002%	0.00000040	0.00000037	n/a
(4) Louise Victoria Cantrell Boyd Blankenship Heirs, Devisees, Successors or Assigns					

**Exhibit EE**  
**Unit R-43**  
**Docket #VGOB 00-0321-0781-05**  
**List of Respondents with Royalty Split/Court Order/HB2058**

	Net Acres in Unit	Interest in Unit	Interest in		Percent of Escrow
			18-Right 16.19176%	19-Right 14.65601%	
(a) Nellie Corns Heirs, Devisees Successors or Assigns					
(a.5) Martha Womack PO Box 19 Pounding Mill, VA 24637	0.00011 acres 1/650 of 0.07 acres	0.0001%	0.00000022	0.00000020	n/a
(f) Sarah Boyd Sparks Heirs, Devisees, Successors or Assigns					
(f.2) Holly Sparks Heirs, Devisees, Successors or Assigns					
(f.2.1) Ruby Sparks 709 Needmore Road Chilhowie, VA 24319	0.00018 acres 1/390 of 0.07 acres	0.0002%	0.00000036	0.00000033	n/a
(g) Acie Blankenship Heirs, Devisees, Successors or Assigns					
(g.2) Frank Blankenship 390 Call Valley Road Swords Creek, VA 24649	0.00004 acres 1/1560 of 0.07 acres	0.0001%	0.00000009	0.00000008	n/a
(g.5) Anita Baldwin PO Box 372 Richlands, VA 24641	0.00004 acres 1/1560 of 0.07 acres	0.0001%	0.00000009	0.00000008	n/a
(g.11) Vivian Marrs 208 Green Acres Road Honaker, VA 24620	0.00004 acres 1/1560 of 0.07 acres	0.0001%	0.00000009	0.00000008	n/a
(g.12) Darline Justice 472 Evas Walk Pounding Mill, VA 24637	0.00004 acres 1/1560 of 0.07 acres	0.0001%	0.00000009	0.00000008	n/a
(h) Linkous Blankenship Heirs, Devisees, Successors or Assigns					
(h.5) Trula Kiser PO Box 130 Doran, VA 24612	0.00005 acres 1/1300 of 0.07 acres	0.0001%	0.00000011	0.00000010	n/a
(i) Cindy Boyd McGlothlin Heirs, Devisees, Successors or Assigns					
(i.1) Grady McGlothlin P.O. Box 955 Raven, VA 24639	0.00006 acres 1/1170 of 0.07 acres	0.0001%	0.00000012	0.00000011	n/a
(i.2) Annis A. McGlothlin 136 Evas Walk Pounding Mill, VA 24637	0.00006 acres 1/1170 of 0.07 acres	0.0001%	0.00000012	0.00000011	n/a
(i.3) Clint McGlothlin 150 Corning Court Beaver, WV 25813	0.00006 acres 1/1170 of 0.07 acres	0.0001%	0.00000012	0.00000011	n/a
(i.4) Lois Geneva Mollahan 4664 Spencer Circle Geneva, OH 44041	0.00006 acres 1/1170 of 0.07 acres	0.0001%	0.00000012	0.00000011	n/a
(i.5) Betty Deel 134 Ravine Street Pounding Mill, VA 24637	0.00006 acres 1/1170 of 0.07 acres	0.0001%	0.00000012	0.00000011	n/a

**Exhibit EE**  
**Unit R-43**  
**Docket #VGOB 00-0321-0781-05**  
**List of Respondents with Royalty Split/Court Order/HB2058**

	Net Acres in Unit	Interest in Unit	Interest in		Percent of Escrow
			18-Right 16.19176%	19-Right 14.65601%	
(i.6) Nancy Moss 129 Floyd Worley Road Beaver, WV 25813	0.00006 acres 1/1170 of 0.07 acres	0.0001%	0.00000012	0.00000011	n/a
(i.7) Minnie Moss PO Box 212 Ararat, VA 24053	0.00006 acres 1/1170 of 0.07 acres	0.0001%	0.00000012	0.00000011	n/a
(i.8) Jessie Matney 205 Piney Fork Road Dugspur, VA 24325	0.00006 acres 1/1170 of 0.07 acres	0.0001%	0.00000012	0.00000011	n/a
(j) Noah Boyd, Sr. Heirs, Devisees, Successors or Assigns					
(j.2) Lelia Rosalene Cantrell Boyd Heirs, Devisees, Successors or Assigns					
(j.2.1) Noah Boyd, Jr. 140 Chest LN Cedar Bluff, VA 24609-9390	0.00006 acres 7/8775 of 0.07 acres	0.0001%	0.00000011	0.00000010	n/a
(j.3) John Ralph Boyd 227 Jana Court Chesapeake, VA 23320	0.00006 acres 7/8775 of 0.07 acres	0.0001%	0.00000011	0.00000010	n/a
(j.5) Veola Bentley 1106 Wasena Avenue, Apt. B Roanoke, VA 24015	0.00006 acres 7/8775 of 0.07 acres	0.0001%	0.00000011	0.00000010	n/a
(j.9) Dolly Ruth Horn 126 Thru Drive Pounding Mill, VA 24637	0.00006 acres 7/8775 of 0.07 acres	0.0001%	0.00000011	0.00000010	n/a
(5) Nancy Sarilda Cantrell Pruitt Heirs, Devisees, Successors or Assigns					
(a) Charlie Pruitt Heirs, Devisees, Successors or Assigns					
(a.1) Marie B. Pruitt 155 Bailey Road Cedar Bluff, VA 24609	0.00067 acres 1/104 of 0.07 acres	0.0008%	0.00000136	0.00000123	n/a
(b) Joseph Pruitt PO Box 553 Cedar Bluff, VA 24609	0.00067 acres 1/104 of 0.07 acres	0.0008%	0.00000136	0.00000123	n/a
(c) Avis Pruitt Boyd Box 715 Raven, VA 24639	0.00067 acres 1/104 of 0.07 acres	0.0008%	0.00000136	0.00000123	n/a
(d) Mazie Huston Heirs, Devisees, Successors or Assigns					
(d.1) Frank Huston 301 Carriage House Court Hopewell, VA 23860	0.00017 acres 1/416 of 0.07 acres	0.0002%	0.00000034	0.00000031	n/a
(d.2) Joy Santmier 3004 Greystone Pt., Apt. A Greensboro, NC 27410-8950	0.00017 acres 1/416 of 0.07 acres	0.0002%	0.00000034	0.00000031	n/a
(d.3) H. Neal Huston 7546 N. Pine Street Manassas, VA 20111	0.00017 acres 1/416 of 0.07 acres	0.0002%	0.00000034	0.00000031	n/a

Exhibit EE  
Unit R-43  
Docket #VGOB 00-0321-0781-05  
List of Respondents with Royalty Split/Court Order/HB2058

	Net Acres in Unit	Interest in Unit	Interest in		Percent of Escrow
			18-Right 16.19176%	19-Right 14.65601%	
(d.4) Paul D. Huston 7285 Ruddle Court Manassas, VA 20111	0.00017 acres 1/416 of 0.07 acres	0.0002%	0.00000034	0.00000031	n/a
(e) Bessie Houston (aka Huston) Heirs, Devisees, Successors or Assigns					
(e.1) Bobbie Houston Tennant 3437 E. Ripple Road Camp Verde, AZ 86322	0.00034 acres 1/208 of 0.07 acres	0.0004%	0.00000068	0.00000062	n/a
(e.2) Jim G. Houston P.O. Box 169 MacArthur, WV 25873	0.00034 acres 1/208 of 0.07 acres	0.0004%	0.00000068	0.00000062	n/a
(f) Otis Pruitt Heirs, Devisees, Successors or Assigns					
(f.1) Mary Ellen Pruitt P.O. Box 183 Doran, VA 24639	0.00067 acres 1/104 of 0.07 acres	0.0008%	0.00000136	0.00000123	n/a
(g) Alta Wyatt Heirs, Devisees, Successors or Assigns					
(g.1) Bonnie Wyatt 516 Shenandoah Street Richlands, VA 24641	0.00022 acres 1/312 of 0.07 acres	0.0003%	0.00000045	0.00000041	n/a
(g.3) Yvonne Arnold 6483 Bear Wallow Road Jewell Ridge, VA 24622	0.00022 acres 1/312 of 0.07 acres	0.0003%	0.00000045	0.00000041	n/a
(h) Sarah Ball Heirs, Devisees, Successors or Assigns					
(h.1) Wanda Stooksbury 212 Hillvale Road Clinton, TN 37716	0.00011 acres 1/624 of 0.07 acres	0.0001%	0.00000023	0.00000021	n/a
(h.2) Thelma Justice P.O. Box 878 Lebanon, VA 24266	0.00011 acres 1/624 of 0.07 acres	0.0001%	0.00000023	0.00000021	n/a
(h.3) Connie Duncan 14494 Wells Creek Land Ralph, AL 354/80	0.00011 acres 1/624 of 0.07 acres	0.0001%	0.00000023	0.00000021	n/a
(h.4) Vernie Cook PO Box 1332 Honaker, VA 24260	0.00011 acres 1/624 of 0.07 acres	0.0001%	0.00000023	0.00000021	n/a
(h.5) Kimberly Bowman 2494 Corn Valley Road Honaker, VA 24260	0.00011 acres 1/624 of 0.07 acres	0.0001%	0.00000023	0.00000021	n/a
(6) Laura Jane Hilton Cook Heirs, Devisees, Successors, or Assigns - <i>Documentation Pending</i>					
(b) Tidy Moxley Heirs, Devisees, Successors or Assigns					
(b.1) Helen Ferguson 4892 Riverdale Rd. Jacksonville, FL 32210	0.00054 acres 1/130 of 0.07 acres	0.0007%	0.00000109	0.00000099	n/a

Exhibit EE  
Unit R-43  
Docket #VGOB 00-0321-0781-05  
List of Respondents with Royalty Split/Court Order/HB2058

	Net Acres in Unit	Interest in Unit	Interest in		Percent of Escrow
			18-Right 16.19176%	19-Right 14.65601%	
(b.3) Virginia Lilliston 506 Cressy Road Bel Air, MD 21014	0.00054 acres 1/130 of 0.07 acres	0.0007%	0.00000109	0.00000099	n/a
(7) Joseph David Cantrell Heirs, Devisees Successors or Assigns					
(a) Garnie Horn Heirs, Devisees, Successors or Assigns					
(a.1) Audelene Horn 5606 Kildare Drive Richmond, VA 23225	0.00030 acres 1/234 of 0.07 acres	0.0004%	0.00000061	0.00000055	n/a
(a.2) Bevelene Horn 5606 Kildare Drive Richmond, VA 23225	0.00030 acres 1/234 of 0.07 acres	0.0004%	0.00000061	0.00000055	n/a
(a.3) Verman Hassel Horn 4617 Overlea Drive Midlothian, VA 23112	0.00030 acres 1/234 of 0.07 acres	0.0004%	0.00000061	0.00000055	n/a
(b) Myrtle Cantrell Box 8 Whitewood, VA 24657	0.00090 acres 1/78 of 0.07 acres	0.0011%	0.00000182	0.00000164	n/a
(c) Dollie Maze Horn Heirs, Devisees Successors or Assigns					
(c.1) Henry Andrew Horn 396 Jonesboro Road, Unit 29 Piney Flats, TN 37686	0.00090 acres 1/78 of 0.07 acres	0.0011%	0.00000182	0.00000164	n/a
(d) Lola Keen Heirs, Devisees, Successors or Assigns					
(d.1) Ruby Marlene Keen Chambers - deceased no issue					
(d.2) Phyllis Sue Keen Clark 6410 Sugar Ridge Dr. Roanoke, VA 24015	0.00018 acres 1/390 of 0.07 acres	0.0002%	0.00000036	0.00000033	n/a
(d.3) Fredia Lou Keen PO Box 44 Whitewood, VA 24657-0044	0.00018 acres 1/390 of 0.07 acres	0.0002%	0.00000036	0.00000033	n/a
(d.4) Bonnie Kaye Keen 99 Jessica St. Crimora, VA 24431	0.00018 acres 1/390 of 0.07 acres	0.0002%	0.00000036	0.00000033	n/a
(d.5) Connie Fay Keen 2642 Bandy Rd., SE Roanoke, VA 24014-4547	0.00018 acres 1/390 of 0.07 acres	0.0002%	0.00000036	0.00000033	n/a
(d.6) Hester Keen Horn 3749 Clifton Fork Rd. Raven, VA 24639-8437	0.00018 acres 1/390 of 0.07 acres	0.0002%	0.00000036	0.00000033	n/a
(e) Ruby Alice Horn Box 5 Whitewood, VA 24657	0.00090 acres 1/78 of 0.07 acres	0.0011%	0.00000182	0.00000164	n/a
(f) Luther Cantrell Heirs, Devisees, Successors or Assigns					

Exhibit EE  
Unit R-43  
Docket #VGOB 00-0321-0781-05  
List of Respondents with Royalty Split/Court Order/HB2058

	Net Acres in Unit	Interest in Unit	Interest in		Percent of Escrow
			18-Right 16.19176%	19-Right 14.65601%	
(f.2) Carl Cantrell 5207 Lake Griffin Road Lady Lake, FL 32139	0.00013 acres 1/546 of 0.07 acres	0.0002%	0.00000026	0.00000023	n/a
(f.5) Pauline Davidson Box 511 Keen Mountain, VA 24624	0.00013 acres 1/546 of 0.07 acres	0.0002%	0.00000026	0.00000023	n/a
(f.6) Geraldine Mounts P.O. Box 252 Richlands, VA 24641	0.00013 acres 1/546 of 0.07 acres	0.0002%	0.00000026	0.00000023	n/a
(f.7) Walter Cantrell 4th Street, Box 145 Cedar Bluff, VA 24609	0.00013 acres 1/546 of 0.07 acres	0.0002%	0.00000026	0.00000023	n/a
<b>(8) Ada Samantha Cantrell Keen Heirs, Devisees, Successors or Assigns</b>					
(a) Hubert Andrew Keen 2447 Aus Keen Road Raven, VA 24639	0.00269 acres 1/26 of 0.07 acres	0.0034%	0.00000545	0.00000493	n/a
(b) Thurman Keen 1028 Quincy Court Berea, KY 40403	0.00269 acres 1/26 of 0.07 acres	0.0034%	0.00000545	0.00000493	n/a
<b>(10) James Washington Cantrell Heirs, Devisees, Successors or Assigns</b>					
(a) Annabelle Cantrell McDonald 10804 Mather Avenue Sunland, CA 91040	0.00067 acres 1/104 of 0.07 acres	0.0008%	0.00000136	0.00000123	n/a
(b) Naomi McFredrick 331 Cleveland Avenue Ashland, OH 44805	0.00067 acres 1/104 of 0.07 acres	0.0008%	0.00000136	0.00000123	n/a
(c) Erma Horn 492 Grays Branch Road Cedar Bluff, VA 24609	0.00067 acres 1/104 of 0.07 acres	0.0008%	0.00000136	0.00000123	n/a
(f) Carrie Byrd Hammond 428 Grays Branch Road Cedar Bluff, VA 24609	0.00067 acres 1/104 of 0.07 acres	0.0008%	0.00000136	0.00000123	n/a
<b>(11) Rosie Maze Cantrell Heirs, Devisees, Successors or Assigns</b>					
(a) Stuart L. Keen P. O. Box 955 St. Paul, VA 24283	0.00077 acres 1/91 of 0.07 acres	0.0010%	0.00000156	0.00000141	n/a
(b) Aurthur E. Keen P. O. Box 955 St. Paul, VA 24283	0.00077 acres 1/91 of 0.07 acres	0.0010%	0.00000156	0.00000141	n/a
(c) Earnest Keen PO Box 14 St. Paul, VA 24283	0.00077 acres 1/91 of 0.07 acres	0.0010%	0.00000156	0.00000141	n/a
(d) William L. Keen PO Box 1188 St. Paul, VA 24283	0.00077 acres 1/91 of 0.07 acres	0.0010%	0.00000156	0.00000141	n/a

Exhibit EE  
Unit R-43  
Docket #VGOB 00-0321-0781-05  
List of Respondents with Royalty Split/Court Order/HB2058

	Net Acres in Unit	Interest in Unit	Interest in		Percent of Escrow
			18-Right 16.19176%	19-Right 14.65601%	
(e) Mary L. Winebarger PO Box 834 St. Paul, VA 24283	0.00077 acres 1/91 of 0.07 acres	0.0010%	0.00000156	0.00000141	n/a
(f) Mattie Pauline Hamm PO Box 915 Castlewood, VA 24224	0.00077 acres 1/91 of 0.07 acres	0.0010%	0.00000156	0.00000141	n/a
(g) Frances A. Keen Heirs, Devisees, Successors or Assigns					
(g.2) Ray Herndon (aka Alvin Ray) 141 E. Market St. John Sec. Center Johnson City, TN 37604	0.00013 acres 1/546 of 0.07 acres	0.0002%	0.00000026	0.00000023	n/a
(g.4) Phyllis Pass 107 Cindy Drive Johnson City, TN 37601	0.00013 acres 1/546 of 0.07 acres	0.0002%	0.00000026	0.00000023	n/a
(g.5) Linda G. Whitt 1116 Leighwood Trail Halifax, VA 24558	0.00013 acres 1/546 of 0.07 acres	0.0002%	0.00000026	0.00000023	n/a
(g.6) Edna Sue Bailey 2909 Timberlake Rd. 7 Johnson City, TN 37601	0.00013 acres 1/546 of 0.07 acres	0.0002%	0.00000026	0.00000023	n/a
(13) Elbert Lee Cantrell Heirs, Devisees, Successors or Assigns					
(a) Beve Curtis (BC) Cantrell 9000 Deer Range Road Moseley, VA 23120	0.00179 acres 1/39 of 0.07 acres	0.0022%	0.00000363	0.00000329	n/a
(b) Ethel Irene Watson 204 Grayson Avenue Richlands, VA 24641	0.00179 acres 1/39 of 0.07 acres	0.0022%	0.00000363	0.00000329	n/a
(c) Frances Rosalee Hughes P.O. Box 56 Whitewood, VA 24657	0.00179 acres 1/39 of 0.07 acres	0.0022%	0.00000363	0.00000329	n/a
	<b>Total tract acres</b>	0.04			
	<b>Total tract percent</b>	0.0494%			

**Tract #1E - 0.25 acres**

**COAL OWNERSHIP**

(1) James M. McGuire Land Trust <i>(460.57 Acre Tract)</i> P. O. Box 1067 Bluefield, VA 24605	0.25 acres	0.3125%	0.00050599	0.00045800	n/a
--	------------	---------	------------	------------	-----

**OIL & GAS OWNERSHIP**

Elbert Lee Cantrell, et al. <i>(James H. Cantrell Heirs - 48.28 acres)</i>	0.25 acres	0.3125%	0.00050599	0.00045800	n/a
(1) John Harvey Cantrell Heirs, Devisees, Successors or Assigns					
(a) Cora Elsie Cantrell Gose Friend PO Box 1264 Cedar Bluff, VA 24609	0.00275 acres 1/91 of 0.25 acres	0.0034%	0.00000556	0.00000503	n/a

Exhibit EE  
Unit R-43  
Docket #VGOB 00-0321-0781-05  
List of Respondents with Royalty Split/Court Order/HB2058

	Net Acres in Unit	Interest in Unit	Interest in		Percent of Escrow
			18-Right 16.19176%	19-Right 14.65601%	
(b) Andy B. Cantrell Heirs, Devisees, Successors or Assigns					
(b.1) Vernie Cantrell 3790 Horn Mt. Road Raven, VA 24639	0.00055 acres 1/455 of 0.25 acres	0.0007%	0.00000111	0.00000101	n/a
(b.3) Connie Harris 150 Parsonage Rd. Madison Heights, VA 24572	0.00055 acres 1/455 of 0.25 acres	0.0007%	0.00000111	0.00000101	n/a
(b.4) Nancy Cunningham 1210 Grace Street Pounding Mill, VA 24637	0.00055 acres 1/455 of 0.25 acres	0.0007%	0.00000111	0.00000101	n/a
(b.5) Randall Cantrell 3790 Horn Mt. Road Raven, VA 24639	0.00055 acres 1/455 of 0.25 acres	0.0007%	0.00000111	0.00000101	n/a
(d) Calvin Cantrell Heirs, Devisees, Successors or Assigns					
(d.1) L. Michael Cantrell 1000 Thorn Circle Christiansburg, VA 24703	0.00092 acres 1/273 of 0.25 acres	0.0011%	0.00000185	0.00000168	n/a
(d.2) Calvin Darrell Cantrell 219 E. Hillcrest Christiansburg, VA 24703	0.00092 acres 1/273 of 0.25 acres	0.0011%	0.00000185	0.00000168	n/a
(d.3) Jack E. Cantrell 302 Ridge Rd. Richlands, VA 24641	0.00092 acres 1/273 of 0.25 acres	0.0011%	0.00000185	0.00000168	n/a
(e) Hattie Cantrell Kite Heirs, Devisees, Successors or Assigns					
(e.1) Jane Shelton 147 Edgewood Drive Gray, TN 37615	0.00069 acres 1/364 of 0.25 acres	0.0009%	0.00000139	0.00000126	n/a
(e.2) J.D. (John David) Kite 309 Toddington Ct. Franklin, TN 37067-5012	0.00069 acres 1/364 of 0.25 acres	0.0009%	0.00000139	0.00000126	n/a
(e.3) Harold Frank Kite 439 Carson Creek Road Limestone, TN 37681	0.00069 acres 1/364 of 0.25 acres	0.0009%	0.00000139	0.00000126	n/a
(e.4) Dinah Sue Summie 2108 Gambrel Way Monroe, NC 28112	0.00069 acres 1/364 of 0.25 acres	0.0009%	0.00000139	0.00000126	n/a
(f) Edward M. Cantrell Heirs, Devisees, Successors or Assigns <i>Documentation Pending</i>					
(f.1) Sarah G. Johnson 109 Randall Court East Peoria, IL 61611	0.00092 acres 1/273 of 0.25 acres	0.0011%	0.00000185	0.00000168	n/a
(f.2) Judy K. Springer 4118 Victoria, Drive Fort Wayne, IN 46815	0.00092 acres 1/273 of 0.25 acres	0.0011%	0.00000185	0.00000168	n/a

Exhibit EE  
Unit R-43  
Docket #VGOB 00-0321-0781-05  
List of Respondents with Royalty Split/Court Order/HB2058

	Net Acres in Unit	Interest in Unit	Interest in		Percent of Escrow
			18-Right 16.19176%	19-Right 14.65601%	
(g) Cecile Cantrell Boyd Heirs, Devisees, Successors or Assigns					
(g.5) Freddy Boyd 411 Simmons Rd. Pounding Mill, VA 24637	0.00039 acres 1/637 of 0.25 acres	0.0005%	0.00000079	0.00000072	n/a
(g.6) Teddy Boyd 1096 College Estates Road Cedar Bluff, VA 24609	0.00039 acres 1/637 of 0.25 acres	0.0005%	0.00000079	0.00000072	n/a
(h) Lelia Rosalene Cantrell Boyd Heirs, Devisees, Successors or Assigns					
(h.1) Noah Boyd, Jr. 140 Chest LN Cedar Bluff, VA 24609-9390	0.00031 acres 1/819 of 0.25 acres	0.0004%	0.00000062	0.00000056	n/a
(h.3) John Ralph Boyd 227 Jana Court Chesapeake, VA 23320	0.00031 acres 1/819 of 0.25 acres	0.0004%	0.00000062	0.00000056	n/a
(h.5) Veola Bentley 1106 Wasena Avenue, Apt. B Roanoke, VA 24015	0.00031 acres 1/819 of 0.25 acres	0.0004%	0.00000062	0.00000056	n/a
(h.9) Dolly Ruth Horn 126 Thru Drive Pounding Mill, VA 24637	0.00031 acres 1/819 of 0.25 acres	0.0004%	0.00000062	0.00000056	n/a
(2) Henry William Cantrell Heirs, Devisees, Successors or Assigns					
(c) Mildred Cantrell Noe Heirs, Devisees, Successors, or Assigns					
(c.1) Mary Sue Tossone PO Box 94 Mannington, WV 26582	0.00044 acres 1/572 of 0.25 acres	0.0005%	0.00000088	0.00000080	n/a
(c.3) James Edward Cantrell 3415 Nodding Pine Steet Spring, TX 77380	0.00044 acres 1/572 of 0.25 acres	0.0005%	0.00000088	0.00000080	n/a
(c.4) Royce Ann McCrabb 729 Paul Hollow Road Galeton, PA 16922	0.00044 acres 1/572 of 0.25 acres	0.0005%	0.00000088	0.00000080	n/a
(d) Clara (Tootsie) Mowdy Box 59 Davy, WV 24828	0.00175 acres 1/143 of 0.25 acres	0.0022%	0.00000354	0.00000320	n/a
(e) Robert Cantrell Heirs, Devisees, Successors or Assigns - <i>Documentation Pending</i>					
(e.1) Mavis Cantrell 118 Pinewood Road Elk View, WV 25071	0.00175 acres 1/143 of 0.25 acres	0.0022%	0.00000354	0.00000320	n/a
(f) Edna Bradley Heirs, Devisees, Successors or Assigns					
(f.1) Helen Lambert 3795 Hitchcock Way Myrtle Beach, SC 29577	0.00025 acres 1/1001 of 0.25 acres	0.0003%	0.00000051	0.00000046	n/a

Exhibit EE  
Unit R-43  
Docket #VGOB 00-0321-0781-05  
List of Respondents with Royalty Split/Court Order/HB2058

	Net Acres in Unit	Interest in Unit	Interest in		Percent of Escrow
			18-Right 16.19176%	19-Right 14.65601%	
(f.2) Doris Mathis 321 Wedgewood Avenue Princeton, WV 24740	0.00025 acres 1/1001 of 0.25 acres	0.0003%	0.00000051	0.00000046	n/a
(f.3) Robert Bradley 1414 Lampeter Road Lancaster, PA 17602	0.00025 acres 1/1001 of 0.25 acres	0.0003%	0.00000051	0.00000046	n/a
(f.4) Roger Bradley 33 Naomi Avenue Landisville, PA 17538	0.00025 acres 1/1001 of 0.25 acres	0.0003%	0.00000051	0.00000046	n/a
(f.6) Patsy Gerfin P.O. Box 3273 Wise, VA 24293	0.00025 acres 1/1001 of 0.25 acres	0.0003%	0.00000051	0.00000046	n/a
(f.7) Donna Schoenberger 162 New Street Millersville, PA 17551	0.00025 acres 1/1001 of 0.25 acres	0.0003%	0.00000051	0.00000046	n/a
(g) Alonzo Cantrell Heirs, Devisees, Successors or Assigns					
(g.1) Jackie Ray Cantrell P.O. Box 151 Davy, WV 24828	0.00087 acres 1/286 of 0.25 acres	0.0011%	0.00000177	0.00000160	n/a
(g.2) Lillian Ann Stamper Heirs, Devisees, Successors or Assigns					
(g.2.1) Donna Bennett PO Box 101 Davy, WV 24828	0.00029 acres 1/858 of 0.25 acres	0.0004%	0.00000059	0.00000053	n/a
(g.2.2) Darlene Jones HC 31 Box 278 Welch, WV 24801	0.00029 acres 1/858 of 0.25 acres	0.0004%	0.00000059	0.00000053	n/a
(g.2.3) Kenneth Stamper 1106 1/2 Henry Street Princeton, WV 24740	0.00029 acres 1/858 of 0.25 acres	0.0004%	0.00000059	0.00000053	n/a
(j) John Cantrell Heirs, Devisees, Successors or Assigns					
(j.1) John Cantrell, Jr. Heirs, Devisees, Successors or Assigns					
(j.1.5) John Anthony Cantrell P.O. Box 1392 Ring Gold, GA 30736	0.00016 acres 1/1573 of 0.25 acres	0.0002%	0.00000032	0.00000029	n/a
(k) Mary Cantrell Justice Heirs, Devisees, Successors or Assigns					
(k.1) Shirley Justice Collins 1209 Clark Street Rantoul, IL 61866	0.00044 acres 1/572 of 0.25 acres	0.0005%	0.00000088	0.00000080	n/a
(k.2) Ruby Blankenship HCR 89 Box 114 Maben, WV 25870	0.00044 acres 1/572 of 0.25 acres	0.0005%	0.00000088	0.00000080	n/a
(k.3) Donna Jean Blizzard 709 Straley Ave., Apt. 6 Princeton, WV 24740	0.00044 acres 1/572 of 0.25 acres	0.0005%	0.00000088	0.00000080	n/a

Exhibit EE  
Unit R-43  
Docket #VGOB 00-0321-0781-05  
List of Respondents with Royalty Split/Court Order/HB2058

	Net Acres in Unit	Interest in Unit	Interest in		Percent of Escrow
			18-Right 16.19176%	19-Right 14.65601%	
(k.4) Leon Justice Heirs, Devisees, Successors, or Assigns - <i>Documentation Pending</i>					
(k.4.1) Patricia L. Boarman 3511 Herbert Street Mogadore, OH 44260	0.00022 acres 1/1144 of 0.25 acres	0.0003%	0.00000044	0.00000040	n/a
(k.4.2) Van Justice (aka Justus) 5925 Country Road 191 Marengo, OH 43334	0.00022 acres 1/1144 of 0.25 acres	0.0003%	0.00000044	0.00000040	n/a
(3) Jessie Cleveland Cantrell Heirs, Devisees, Successors or Assigns					
(b) Marjorie Morefield Heirs, Devisees, Successors or Assigns					
(b.1) Jewell Shortt 132 Bristol View Drive Bristol, VA 24201	0.00214 acres 1/117 of 0.25 acres	0.0027%	0.00000432	0.00000391	n/a
(b.2) Teddy Steven Morefield 15215 Lee Highway Bristol, VA 24201	0.00214 acres 1/117 of 0.25 acres	0.0027%	0.00000432	0.00000391	n/a
(b.3) Hugh G. Morefield Heirs, Devisees, Successors or Assigns					
(b.3.1) Cathy Morefield-Powell 1956 Powell Road Oxford, NC 27565	0.00071 acres 1/351 of 0.25 acres	0.0009%	0.00000144	0.00000130	n/a
(b.3.2) Shannon Morefield P.O. Box 6536 Sevierville, TN 37864	0.00071 acres 1/351 of 0.25 acres	0.0009%	0.00000144	0.00000130	n/a
(b.3.3) Dennis Morefield 21124 Battle Hill Drive Bristol, VA 24202	0.00071 acres 1/351 of 0.25 acres	0.0009%	0.00000144	0.00000130	n/a
(4) Louise Victoria Cantrell Boyd Blankenship Heirs, Devisees, Successors or Assigns					
(a) Nellie Corns Heirs, Devisees Successors or Assigns					
(a.5) Martha Womack PO Box 19 Pounding Mill, VA 24637	0.00038 acres 1/650 of 0.25 acres	0.0005%	0.00000078	0.00000070	n/a
(f) Sarah Boyd Sparks Heirs, Devisees, Successors or Assigns					
(f.2) Holly Sparks Heirs, Devisees, Successors or Assigns					
(f.2.1) Ruby Sparks 709 Needmore Road Chilhowie, VA 24319	0.00064 acres 1/390 of 0.25 acres	0.0008%	0.00000130	0.00000117	n/a
(g) Acie Blankenship Heirs, Devisees, Successors or Assigns					
(g.2) Frank Blankenship 390 Call Valley Road Swords Creek, VA 24649	0.00016 acres 1/1560 of 0.25 acres	0.0002%	0.00000032	0.00000029	n/a

**Exhibit EE**  
**Unit R-43**  
**Docket #VGOB 00-0321-0781-05**  
**List of Respondents with Royalty Split/Court Order/HB2058**

	Net Acres in Unit	Interest in Unit	Interest in		Percent of Escrow
			18-Right 16.19176%	19-Right 14.65601%	
(g.5) Anita Baldwin PO Box 372 Richlands, VA 24641	0.00016 acres 1/1560 of 0.25 acres	0.0002%	0.00000032	0.00000029	n/a
(g.11) Vivian Marrs 208 Green Acres Road Honaker, VA 24620	0.00016 acres 1/1560 of 0.25 acres	0.0002%	0.00000032	0.00000029	n/a
(g.12) Darline Justice 472 Evas Walk Pounding Mill, VA 24637	0.00016 acres 1/1560 of 0.25 acres	0.0002%	0.00000032	0.00000029	n/a
(h) Linkous Blankenship Heirs, Devisees, Successors or Assigns					
(h.5) Trula Kiser PO Box 130 Doran, VA 24612	0.00019 acres 1/1300 of 0.25 acres	0.0002%	0.00000039	0.00000035	n/a
(i) Cindy Boyd McGlothlin Heirs, Devisees, Successors or Assigns					
(i.1) Grady McGlothlin P.O. Box 955 Raven, VA 24639	0.00021 acres 1/1170 of 0.25 acres	0.0003%	0.00000043	0.00000039	n/a
(i.2) Annis A. McGlothlin 136 Evas Walk Pounding Mill, VA 24637	0.00021 acres 1/1170 of 0.25 acres	0.0003%	0.00000043	0.00000039	n/a
(i.3) Clint McGlothlin 150 Corning Court Beaver, WV 25813	0.00021 acres 1/1170 of 0.25 acres	0.0003%	0.00000043	0.00000039	n/a
(i.4) Lois Geneva Mollahan 4664 Spencer Circle Geneva, OH 44041	0.00021 acres 1/1170 of 0.25 acres	0.0003%	0.00000043	0.00000039	n/a
(i.5) Betty Deel 134 Ravine Street Pounding Mill, VA 24637	0.00021 acres 1/1170 of 0.25 acres	0.0003%	0.00000043	0.00000039	n/a
(i.6) Nancy Moss 129 Floyd Worley Road Beaver, WV 25813	0.00021 acres 1/1170 of 0.25 acres	0.0003%	0.00000043	0.00000039	n/a
(i.7) Minnie Moss PO Box 212 Ararat, VA 24053	0.00021 acres 1/1170 of 0.25 acres	0.0003%	0.00000043	0.00000039	n/a
(i.8) Jessie Matney 205 Piney Fork Road Dugspur, VA 24325	0.00021 acres 1/1170 of 0.25 acres	0.0003%	0.00000043	0.00000039	n/a
(j) Noah Boyd, Sr. Heirs, Devisees, Successors or Assigns					
(j.2) Lelia Rosalene Cantrell Boyd Heirs, Devisees, Successors or Assigns					
(j.2.1) Noah Boyd, Jr. 140 Chest LN Cedar Bluff, VA 24609-9390	0.00020 acres 7/8775 of 0.25 acres	0.0002%	0.00000040	0.00000037	n/a

Exhibit EE  
Unit R-43  
Docket #VGOB 00-0321-0781-05  
List of Respondents with Royalty Split/Court Order/HB2058

	Net Acres in Unit	Interest in Unit	Interest in		Percent of Escrow
			18-Right 16.19176%	19-Right 14.65601%	
(j.3) John Ralph Boyd 227 Jana Court Chesapeake, VA 23320	0.00020 acres 7/8775 of 0.25 acres	0.0002%	0.00000040	0.00000037	n/a
(j.5) Veola Bentley 1106 Wasena Avenue, Apt. B Roanoke, VA 24015	0.00020 acres 7/8775 of 0.25 acres	0.0002%	0.00000040	0.00000037	n/a
(j.9) Dolly Ruth Horn 126 Thru Drive Pounding Mill, VA 24637	0.00020 acres 7/8775 of 0.25 acres	0.0002%	0.00000040	0.00000037	n/a
<b>(5) Nancy Sarilda Cantrell Pruitt Heirs, Devisees, Successors or Assigns</b>					
<b>(a) Charlie Pruitt Heirs, Devisees, Successors or Assigns</b>					
(a.1) Marie B. Pruitt 155 Bailey Road Cedar Bluff, VA 24609	0.00240 acres 1/104 of 0.25 acres	0.0030%	0.00000487	0.00000440	n/a
(b) Joseph Pruitt PO Box 553 Cedar Bluff, VA 24609	0.00240 acres 1/104 of 0.25 acres	0.0030%	0.00000487	0.00000440	n/a
(c) Avis Pruitt Boyd Box 715 Raven, VA 24639	0.00240 acres 1/104 of 0.25 acres	0.0030%	0.00000487	0.00000440	n/a
<b>(d) Mazie Huston Heirs, Devisees, Successors or Assigns</b>					
(d.1) Frank Huston 301 Carriage House Court Hopewell, VA 23860	0.00060 acres 1/416 of 0.25 acres	0.0008%	0.00000122	0.00000110	n/a
(d.2) Joy Santmier 3004 Greystone Pt., Apt. A Greensboro, NC 27410-8950	0.00060 acres 1/416 of 0.25 acres	0.0008%	0.00000122	0.00000110	n/a
(d.3) H. Neal Huston 7546 N. Pine Street Manassas, VA 20111	0.00060 acres 1/416 of 0.25 acres	0.0008%	0.00000122	0.00000110	n/a
(d.4) Paul D. Huston 7285 Ruddle Court Manassas, VA 20111	0.00060 acres 1/416 of 0.25 acres	0.0008%	0.00000122	0.00000110	n/a
<b>(e) Bessie Houston (aka Huston) Heirs, Devisees, Successors or Assigns</b>					
(e.1) Bobbie Houston Tennant 3437 E. Ripple Road Camp Verde, AZ 86322	0.00120 acres 1/208 of 0.25 acres	0.0015%	0.00000243	0.00000220	n/a
(e.2) Jim G. Houston P.O. Box 169 MacArthur, WV 25873	0.00120 acres 1/208 of 0.25 acres	0.0015%	0.00000243	0.00000220	n/a
<b>(f) Otis Pruitt Heirs, Devisees, Successors or Assigns</b>					
(f.1) Mary Ellen Pruitt P.O. Box 183 Doran, VA 24639	0.00240 acres 1/104 of 0.25 acres	0.0030%	0.00000487	0.00000440	n/a

Exhibit EE  
Unit R-43  
Docket #VGOB 00-0321-0781-05  
List of Respondents with Royalty Split/Court Order/HB2058

	Net Acres in Unit	Interest in Unit	Interest in		Percent of Escrow
			18-Right 16.19176%	19-Right 14.65601%	
(g) Alta Wyatt Heirs, Devisees, Successors or Assigns					
(g.1) Bonnie Wyatt 516 Shenandoah Street Richlands, VA 24641	0.00080 acres 1/312 of 0.25 acres	0.0010%	0.00000162	0.00000147	n/a
(g.3) Yvonne Arnold 6483 Bear Wallow Road Jewell Ridge, VA 24622	0.00080 acres 1/312 of 0.25 acres	0.0010%	0.00000162	0.00000147	n/a
(h) Sarah Ball Heirs, Devisees, Successors or Assigns					
(h.1) Wanda Stooksbury 212 Hillvale Road Clinton, TN 37716	0.00040 acres 1/624 of 0.25 acres	0.0005%	0.00000081	0.00000073	n/a
(h.2) Thelma Justice P.O. Box 878 Lebanon, VA 24266	0.00040 acres 1/624 of 0.25 acres	0.0005%	0.00000081	0.00000073	n/a
(h.3) Connie Duncan 14494 Wells Creek Land Ralph, AL 354/80	0.00040 acres 1/624 of 0.25 acres	0.0005%	0.00000081	0.00000073	n/a
(h.4) Vernie Cook PO Box 1332 Honaker, VA 24260	0.00040 acres 1/624 of 0.25 acres	0.0005%	0.00000081	0.00000073	n/a
(h.5) Kimberly Bowman 2494 Corn Valley Road Honaker, VA 24260	0.00040 acres 1/624 of 0.25 acres	0.0005%	0.00000081	0.00000073	n/a
(6) Laura Jane Hilton Cook Heirs, Devisees, Successors, or Assigns - <i>Documentation Pending</i>					
(b) Tidy Moxley Heirs, Devisees, Successors or Assigns					
(b.1) Helen Ferguson 4892 Riverdale Rd. Jacksonville, FL 32210	0.00192 acres 1/130 of 0.25 acres	0.0024%	0.00000389	0.00000352	n/a
(b.3) Virginia Lilliston 506 Cressy Road Bel Air, MD 21014	0.00192 acres 1/130 of 0.25 acres	0.0024%	0.00000389	0.00000352	n/a
(7) Joseph David Cantrell Heirs, Devisees Successors or Assigns					
(a) Garnie Horn Heirs, Devisees, Successors or Assigns					
(a.1) Audelene Horn 5606 Kildare Drive Richmond, VA 23225	0.00107 acres 1/234 of 0.25 acres	0.0013%	0.00000216	0.00000196	n/a
(a.2) Bevelene Horn 5606 Kildare Drive Richmond, VA 23225	0.00107 acres 1/234 of 0.25 acres	0.0013%	0.00000216	0.00000196	n/a
(a.3) Verman Hassel Horn 4617 Overlea Drive Midlothian, VA 23112	0.00107 acres 1/234 of 0.25 acres	0.0013%	0.00000216	0.00000196	n/a

Exhibit EE  
Unit R-43  
Docket #VGOB 00-0321-0781-05  
List of Respondents with Royalty Split/Court Order/HB2058

	Net Acres in Unit	Interest in Unit	Interest in		Percent of Escrow
			18-Right 16.19176%	19-Right 14.65601%	
(b) Myrtle Cantrell Box 8 Whitewood, VA 24657	0.00321 acres 1/78 of 0.25 acres	0.0040%	0.00000649	0.00000587	n/a
(c) Dollie Maze Horn Heirs, Devisees Successors or Assigns					
(c.1) Henry Andrew Horn 396 Jonesboro Road, Unit 29 Piney Flats, TN 37686	0.00321 acres 1/78 of 0.25 acres	0.0040%	0.00000649	0.00000587	n/a
(d) Lola Keen Heirs, Devisees, Successors or Assigns					
(d.1) Ruby Marlene Keen Chambers - <i>deceased no issue</i>					
(d.2) Phyllis Sue Keen Clark 6410 Sugar Ridge Dr. Roanoke, VA 24015	0.00064 acres 1/390 of 0.25 acres	0.0008%	0.00000130	0.00000117	n/a
(d.3) Fredia Lou Keen PO Box 44 Whitewood, VA 24657-0044	0.00064 acres 1/390 of 0.25 acres	0.0008%	0.00000130	0.00000117	n/a
(d.4) Bonnie Kaye Keen 99 Jessica St. Crimora, VA 24431	0.00064 acres 1/390 of 0.25 acres	0.0008%	0.00000130	0.00000117	n/a
(d.5) Connie Fay Keen 2642 Bandy Rd., SE Roanoke, VA 24014-4547	0.00064 acres 1/390 of 0.25 acres	0.0008%	0.00000130	0.00000117	n/a
(d.6) Hester Keen Horn 3749 Clifton Fork Rd. Raven, VA 24639-8437	0.00064 acres 1/390 of 0.25 acres	0.0008%	0.00000130	0.00000117	n/a
(e) Ruby Alice Horn Box 5 Whitewood, VA 24657	0.00321 acres 1/78 of 0.25 acres	0.0040%	0.00000649	0.00000587	n/a
(f) Luther Cantrell Heirs, Devisees, Successors or Assigns					
(f.2) Carl Cantrell 5207 Lake Griffin Road Lady Lake, FL 32139	0.00046 acres 1/546 of 0.25 acres	0.0006%	0.00000093	0.00000084	n/a
(f.5) Pauline Davidson Box 511 Keen Mountain, VA 24624	0.00046 acres 1/546 of 0.25 acres	0.0006%	0.00000093	0.00000084	n/a
(f.6) Geraldine Mounts P.O. Box 252 Richlands, VA 24641	0.00046 acres 1/546 of 0.25 acres	0.0006%	0.00000093	0.00000084	n/a
(f.7) Walter Cantrell 4th Street, Box 145 Cedar Bluff, VA 24609	0.00046 acres 1/546 of 0.25 acres	0.0006%	0.00000093	0.00000084	n/a
(8) Ada Samantha Cantrell Keen Heirs, Devisees, Successors or Assigns					
(a) Hubert Andrew Keen 2447 Aus Keen Road Raven, VA 24639	0.00962 acres 1/26 of 0.25 acres	0.0120%	0.00001946	0.00001762	n/a

Exhibit EE  
Unit R-43  
Docket #VGOB 00-0321-0781-05  
List of Respondents with Royalty Split/Court Order/HB2058

	Net Acres in Unit	Interest in Unit	Interest in		Percent of Escrow
			18-Right 16.19176%	19-Right 14.65601%	
(b) Thurman Keen 1028 Quincy Court Berea, KY 40403	0.00962 acres 1/26 of 0.25 acres	0.0120%	0.00001946	0.00001762	n/a
<b>(10) James Washington Cantrell Heirs, Devisees, Successors or Assigns</b>					
(a) Annabelle Cantrell McDonald 10804 Mather Avenue Sunland, CA 91040	0.00240 acres 1/104 of 0.25 acres	0.0030%	0.00000487	0.00000440	n/a
(b) Naomi McFredrick 331 Cleveland Avenue Ashland, OH 44805	0.00240 acres 1/104 of 0.25 acres	0.0030%	0.00000487	0.00000440	n/a
(c) Erma Horn 492 Grays Branch Road Cedar Bluff, VA 24609	0.00240 acres 1/104 of 0.25 acres	0.0030%	0.00000487	0.00000440	n/a
(f) Carrie Byrd Hammond 428 Grays Branch Road Cedar Bluff, VA 24609	0.00240 acres 1/104 of 0.25 acres	0.0030%	0.00000487	0.00000440	n/a
<b>(11) Rosie Maze Cantrell Heirs, Devisees, Successors or Assigns</b>					
(a) Stuart L. Keen P. O. Box 955 St. Paul, VA 24283	0.00275 acres 1/91 of 0.25 acres	0.0034%	0.00000556	0.00000503	n/a
(b) Aurthur E. Keen P. O. Box 955 St. Paul, VA 24283	0.00275 acres 1/91 of 0.25 acres	0.0034%	0.00000556	0.00000503	n/a
(c) Earnest Keen PO Box 14 St. Paul, VA 24283	0.00275 acres 1/91 of 0.25 acres	0.0034%	0.00000556	0.00000503	n/a
(d) William L. Keen PO Box 1188 St. Paul, VA 24283	0.00275 acres 1/91 of 0.25 acres	0.0034%	0.00000556	0.00000503	n/a
(e) Mary L. Winebarger PO Box 834 St. Paul, VA 24283	0.00275 acres 1/91 of 0.25 acres	0.0034%	0.00000556	0.00000503	n/a
(f) Mattie Pauline Hamm PO Box 915 Castlewood, VA 24224	0.00275 acres 1/91 of 0.25 acres	0.0034%	0.00000556	0.00000503	n/a
<b>(g) Frances A. Keen Heirs, Devisees, Successors or Assigns</b>					
(g.2) Ray Herndon (aka Alvin Ray) 141 E. Market St. John Sec. Center Johnson City, TN 37604	0.00046 acres 1/546 of 0.25 acres	0.0006%	0.00000093	0.00000084	n/a
(g.4) Phyllis Pass 107 Cindy Drive Johnson City, TN 37601	0.00046 acres 1/546 of 0.25 acres	0.0006%	0.00000093	0.00000084	n/a
(g.5) Linda G. Whitt 1116 Leighwood Trail Halifax, VA 24558	0.00046 acres 1/546 of 0.25 acres	0.0006%	0.00000093	0.00000084	n/a

Exhibit EE  
Unit R-43  
Docket #VGOB 00-0321-0781-05  
List of Respondents with Royalty Split/Court Order/HB2058

	Net Acres in Unit	Interest in Unit	Interest in		Percent of Escrow
			18-Right 16.19176%	19-Right 14.65601%	
(g.6) Edna Sue Bailey 2909 Timberlake Rd. 7 Johnson City, TN 37601	0.00046 acres 1/546 of 0.25 acres	0.0006%	0.00000093	0.00000084	n/a
<b>(13) Elbert Lee Cantrell Heirs, Devisees, Successors or Assigns</b>					
(a) Beve Curtis (BC) Cantrell 9000 Deer Range Road Moseley, VA 23120	0.00641 acres 1/39 of 0.25 acres	0.0080%	0.00001297	0.00001174	n/a
(b) Ethel Irene Watson 204 Grayson Avenue Richlands, VA 24641	0.00641 acres 1/39 of 0.25 acres	0.0080%	0.00001297	0.00001174	n/a
(c) Frances Rosalee Hughes P.O. Box 56 Whitewood, VA 24657	0.00641 acres 1/39 of 0.25 acres	0.0080%	0.00001297	0.00001174	n/a
<b>Total tract acres</b>		0.14			
<b>Total tract percent</b>		0.1764%			

**Tract #2A - 3.35 acres**

**COAL OWNERSHIP**

(1) Coal Mountain Mining Company Limited Partnership <i>Tract 25 (786.15 Acre Tract)</i> P.O. Box 675 Tazewell, VA 24651	3.35 acres	4.1875%	0.00678030	0.00613720	
---	------------	---------	------------	------------	--

**OIL & GAS OWNERSHIP**

(1) Norfolk Southern Railway Company

*If no conflict royalties paid to:*

Pocahontas Land Corporation  
Treasurer, Pocahontas Land Corporation  
P. O. Box 1517  
Bluefield, WV 24701

*\*\* Deed from The Coal Mountain Trust to Norfolk and Western Railway Co reserves the rights to produces minerals, royalty to be paid to Coal Mour*

Coal Mountain Mining Company Limited Partnership P.O. Box 675 Tazewell, VA 24651	3.35 acres	4.1875%	0.00678030	0.00613720	24.5068% HB2058
--	------------	---------	------------	------------	--------------------

**Tract #3A - 1.54 acres**

**COAL OWNERSHIP**

(1) Coal Mountain Mining Company Limited Partnership <i>Tract 26 (1,355.00 Acre Tract)</i> P.O. Box 675 Tazewell, VA 24651	1.54 acres	1.9250%	0.00311691	0.00282128	
---	------------	---------	------------	------------	--

**OIL & GAS OWNERSHIP**

(1) Norfolk Southern Railway Company

*If no conflict royalties paid to:*

Pocahontas Land Corporation  
Treasurer, Pocahontas Land Corporation  
P. O. Box 1517  
Bluefield, WV 24701

**Exhibit EE**  
**Unit R-43**  
**Docket #VGOB 00-0321-0781-05**  
**List of Respondents with Royalty Split/Court Order/HB2058**

	Net Acres in Unit	Interest in Unit	Interest in		Percent of Escrow
			18-Right 16.19176%	19-Right 14.65601%	
** Deed from The Coal Mountain Trust to Norfolk and Western Railway Co reserves the rights to produces minerals, royalty to be paid to Coal Mour					
Coal Mountain Mining Company Limited Partnership P.O. Box 675 Tazewell, VA 24651	1.54 acres	1.9250%	0.00311691	0.00282128	11.2658% HB2058
<b>Total Acreage Resolved in Unit</b>			55.2403		
<b>Total Percentage Resolved in Unit</b>					69.0503%



**Exhibit J  
Unit R43 Escrow Account Reconciliation  
VGOB 00-0321-0781**

CNX Deposit Information		
Check Date	Check Number	Total
3/24/2005	48137	\$3,399.52
4/25/2005	49315	\$2,977.89
5/25/2005	50628	\$3,552.30
6/24/2005	51797	\$2,816.67
7/25/2005	52822	\$3,205.13
8/25/2005	54153	\$3,062.15
9/23/2005	55477	\$3,100.60
10/25/2005	56705	\$3,433.85
11/25/2005	57983	\$3,988.45
12/23/2005	59227	\$4,309.44
1/25/2006	61137	\$3,365.14
2/24/2006	62435	\$4,049.23
3/24/2006	63810	\$4,737.36
4/25/2006	65181	\$3,121.90
5/25/2006	66613	\$3,025.74
6/23/2006	67766	\$2,401.21
7/25/2006	69279	\$2,976.63
8/25/2006	194	\$2,395.96
9/25/2006	1361	\$2,609.61
10/25/2006	2772	\$3,171.83
11/25/2006	4195	\$2,422.45
12/25/2006	5758	\$1,487.25
1/25/2007	7020	\$1,818.61
1/31/2007	8277	\$1,064.52
2/25/2007	9426	\$3,484.87
3/25/2007	10957	\$2,175.93
4/25/2007	12414	\$2,241.07
5/25/2007	13835	\$3,003.50
6/25/2007	16035	\$3,547.03
7/25/2007	17499	\$2,393.07
8/25/2007	18989	\$2,280.88
9/25/2007	20581	\$2,017.73
10/25/2007	22171	\$2,461.06
11/25/2007	24325	\$2,592.79
12/25/2007	25570	\$3,469.84
1/25/2008	27171	\$3,658.82
2/25/2008	28817	\$3,050.04
3/25/2008	30261	\$3,296.06
4/25/2008	31903	\$2,930.90
5/25/2008	33505	\$3,999.09
6/25/2008	35207	\$3,720.87
7/25/2008	36992	\$5,015.64
8/25/2008	38767	\$5,523.94
9/25/2008	40587	\$5,907.29
10/25/2008	42717	\$4,051.00
11/25/2008	45997	\$3,549.57
12/25/2008	47900	\$3,174.68
1/25/2009	49435	\$2,743.93
2/25/2009	52853	\$2,855.52
3/25/2009	54604	\$2,363.99
4/25/2009	56131	\$1,248.18
5/25/2009	57769	\$1,121.80
6/25/2009	59036	\$854.34
7/25/2009	60510	\$904.33
8/25/2009	62009	\$1,129.84

Escrow Bank Data														
Date	Escrow Royalty Deposits	Income	\$ Mkt Int	CDARS Int	Fees	Distributions	Audit Costs	Corrections	Gain/Loss	Royalty Bonus	Total Int. and Fees	Bank Balance	Running Balance	Difference
3/31/2005	\$3,399.52	\$122.13				\$0.00					\$122.13	\$107,163.04	\$108,178.31	-\$1,015.27
4/30/2005	\$2,977.89	\$165.21				\$0.00					\$165.21	\$110,306.14	\$111,321.41	-\$1,015.27
5/31/2005	\$3,552.30	\$176.60				\$0.00					\$176.60	\$114,035.04	\$115,050.31	-\$1,015.27
6/30/2005	\$2,816.67	\$196.82				\$0.00					\$196.82	\$117,048.53	\$118,063.80	-\$1,015.27
7/31/2005	\$3,205.13	\$207.19				\$0.00					\$207.19	\$120,460.85	\$121,476.12	-\$1,015.27
8/31/2005	\$3,062.15	\$239.26				\$0.00					\$239.26	\$123,762.26	\$124,777.53	-\$1,015.27
9/30/2005	\$3,100.60	\$263.87				\$0.00					\$263.87	\$127,126.73	\$128,142.00	-\$1,015.27
10/31/2005	\$3,433.85	\$279.39				\$0.00					\$279.39	\$130,839.97	\$131,855.24	-\$1,015.27
11/30/2005	\$3,988.45	\$295.81				\$0.00					\$295.81	\$135,124.23	\$136,139.50	-\$1,015.27
12/31/2005	\$4,309.44	\$319.83				\$0.00					\$319.83	\$139,753.50	\$140,768.77	-\$1,015.27
1/31/2006	\$3,365.14	\$366.71				\$0.00					\$366.71	\$143,485.35	\$144,500.62	-\$1,015.27
2/28/2006	\$4,049.23	\$383.29				\$0.00					\$383.29	\$147,917.87	\$148,933.14	-\$1,015.27
3/31/2006	\$4,737.36	\$397.75				\$0.00					\$397.75	\$153,052.98	\$154,068.25	-\$1,015.27
4/30/2006	\$3,121.90	\$483.98				\$0.00					\$483.98	\$156,658.86	\$157,674.13	-\$1,015.27
5/31/2006	\$3,025.74	\$475.86				\$0.00					\$475.86	\$160,160.46	\$161,175.73	-\$1,015.27
6/30/2006	\$2,401.21	\$505.24				\$0.00					\$505.24	\$163,066.91	\$164,082.18	-\$1,015.27
7/31/2006	\$2,976.63	\$514.40				\$0.00					\$514.40	\$166,557.94	\$167,573.21	-\$1,015.27
8/31/2006	\$0.00	\$560.30				\$0.00					\$560.30	\$167,118.24	\$170,529.47	-\$3,411.23
9/30/2006											\$0.00		\$173,139.08	-\$173,139.08
10/31/2006	\$3,171.83	\$652.05				\$0.00					\$652.05	\$176,552.18	\$176,962.96	-\$410.78
11/30/2006	\$2,422.45	\$680.40			(\$11.93)	\$0.00					\$668.47	\$179,643.10	\$180,053.88	-\$410.78
12/31/2006	\$1,487.25	\$697.65			(\$95.69)	\$0.00					\$601.96	\$181,732.31	\$182,143.09	-\$410.78
1/31/2007	\$1,818.61	\$664.28				\$0.00					\$664.28	\$184,215.20	\$184,625.98	-\$410.78
2/28/2007	\$0.00	\$645.33				\$0.00					\$645.33	\$184,860.53	\$186,335.83	-\$1,475.30
3/31/2007	\$4,549.39	\$607.15				\$0.00					\$607.15	\$190,017.07	\$190,427.85	-\$410.78
													\$192,603.78	-\$192,603.78
4/30/2007	\$4,417.00	\$707.78				\$0.00					\$707.78	\$195,141.85	\$195,552.63	-\$410.78
5/31/2007	\$3,003.50	\$665.07				\$0.00					\$665.07	\$198,810.42	\$199,221.20	-\$410.78
6/30/2007	\$0.00	\$703.93				\$0.00					\$703.93	\$199,514.35	\$203,472.16	-\$3,957.81
7/31/2007	\$5,940.10	\$1,390.88				\$0.00					\$1,390.88	\$206,149.89	\$207,256.11	-\$1,106.22
8/31/2007	\$2,280.88	\$698.75				\$0.00					\$698.75	\$209,129.52	\$210,235.74	-\$1,106.22
9/30/2007	\$2,017.73	\$1,119.44				\$0.00					\$1,119.44	\$212,266.69	\$213,372.91	-\$1,106.22
10/31/2007	\$0.00	\$711.28				\$0.00					\$711.28	\$212,977.97	\$216,545.25	-\$3,567.28
11/30/2007	\$5,053.85	\$744.00				\$0.00					\$744.00	\$218,775.82	\$219,882.04	-\$1,106.22
12/31/2007	\$3,469.84	\$697.49				\$0.00					\$697.49	\$222,943.15	\$224,049.37	-\$1,106.22
1/31/2008	\$3,658.82	\$564.93				\$0.00					\$564.93	\$227,166.90	\$228,273.12	-\$1,106.22
2/29/2008	\$3,050.04	\$487.28				\$0.00					\$487.28	\$230,704.22	\$231,810.44	-\$1,106.22
3/31/2008	\$3,296.06	\$432.06				\$0.00					\$432.06	\$234,432.34	\$235,538.56	-\$1,106.22
4/30/2008	\$2,930.90	\$328.15				\$0.00					\$328.15	\$237,691.39	\$238,797.61	-\$1,106.22
5/31/2008	\$3,999.09	\$273.63				\$0.00					\$273.63	\$241,964.11	\$243,070.33	-\$1,106.22
6/30/2008	\$3,720.87	\$276.74				\$0.00					\$276.74	\$245,961.72	\$247,067.94	-\$1,106.22
7/31/2008	\$5,015.64	\$271.01				\$0.00					\$271.01	\$251,248.37	\$252,354.59	-\$1,106.22
8/31/2008	\$5,523.94	\$351.93				\$0.00					\$351.93	\$257,124.24	\$258,230.46	-\$1,106.22
9/30/2008	\$5,907.29	\$320.37				\$0.00					\$320.37	\$263,351.90	\$264,458.12	-\$1,106.22
10/31/2008	\$4,051.00	\$262.98				\$0.00					\$262.98	\$267,665.88	\$268,772.10	-\$1,106.22
11/30/2008	\$3,549.57	\$352.38				\$0.00					\$352.38	\$271,567.83	\$272,674.05	-\$1,106.22
12/31/2008	\$3,174.68	\$144.36				\$0.00					\$144.36	\$274,886.87	\$275,993.09	-\$1,106.22
1/31/2009	\$0.00	\$13.39				\$0.00					\$13.39	\$274,900.26	\$278,750.41	-\$3,850.15
2/28/2009	\$5,599.45	(\$24.99)				\$0.00					-\$24.99	\$280,474.72	\$281,580.94	-\$1,106.22
3/31/2009	\$2,363.99	\$68.94				\$0.00					\$68.94	\$282,907.65	\$284,013.87	-\$1,106.22
4/30/2009	\$1,248.18	(\$44.47)				\$0.00					-\$44.47	\$284,111.36	\$285,217.58	-\$1,106.22
5/31/2009	\$1,121.80	(\$45.07)				\$0.00					-\$45.07	\$285,188.09	\$286,294.31	-\$1,106.22
6/30/2009	\$854.34	(\$46.63)				\$0.00					-\$46.63	\$285,995.80	\$287,102.02	-\$1,106.22
7/31/2009	\$904.33	(\$47.47)				\$0.00					-\$47.47	\$286,852.66	\$287,958.88	-\$1,106.22
8/31/2009	\$1,129.84	(\$27.55)				\$0.00					-\$27.55	\$287,954.95	\$289,061.17	-\$1,106.22





**SUPPLEMENTAL AFFIDAVIT OF MAILING—COAL OWNER**

COMMONWEALTH OF VIRGINIA  
COUNTY OF **BUCHANAN**

**Applicant: CNX Gas Company LLC**  
**Relief Sought: Disbursement/Dismissal for Unit R43**  
**VGOB: 00-0321-0781-05**

I, Anita D. Duty, being first duly sworn on oath, depose and say:

1. I am the Pooling Supervisor for CNX Land LLC, and I am authorized to submit this Affidavit on behalf of the Applicant CNX Gas Company LLC.
2. I affirm that the coal owner(s) in this Unit was properly noticed under Va. Code Ann. 45.1-361-22:2. See annexed letter(s) dated **July 21, 2015**.
3. **James McGuire Land Trust and Coal Mountain Mining Co** should be dismissed as Respondent/coal claimant for failure to timely provide evidence of a relevant proceeding or agreement.



---

Anita D. Duty  
Pooling Supervisor  
for CNX Land LLC

STATE OF VIRGINIA  
COUNTY OF TAZEWELL, TO-WIT:

TAKEN, SUBSCRIBED AND SWORN to before me this 15th day of March, 2017.



---

Notary Public

My commission expires: 3/31/20

<b>JANET RUTH WHITE</b>
NOTARY PUBLIC
Commonwealth of Virginia
Reg# 7667821
My Commission Expires <u>3/31/20</u>

SENDER: COMPLETE THIS SECTION	COMPLETE THIS SECTION ON DELIVERY
<ul style="list-style-type: none"> <li>Complete items 1, 2, and 3. Also complete item 4 if Restricted Delivery is desired.</li> <li>Print your name and address on the reverse so that we can return the card to you.</li> <li>Attach this card to the back of the mailpiece, or on the front if space permits.</li> </ul>	<p>A. Signature  <input checked="" type="checkbox"/> <i>Division</i> <input type="checkbox"/> Agent  <input type="checkbox"/> Addressee</p> <p>B. Received by (Printed Name)  <i>K. H. Deans</i></p> <p>C. Date of Delivery  <i>7/27/15</i></p>
<p>1. Article Addressed to:</p> <p><i>Coal Mountain Mining          PO Box 675          Tazewell, VA 24651</i></p>	<p>D. Is delivery address different from item 1? <input type="checkbox"/> Yes          If YES, enter delivery address below: <input type="checkbox"/> No</p> <p>3. Service Type  <input type="checkbox"/> Certified Mail® <input type="checkbox"/> Priority Mail Express™  <input type="checkbox"/> Registered <input type="checkbox"/> Return Receipt for Merchandise  <input type="checkbox"/> Insured Mail <input type="checkbox"/> Collect on Delivery</p>
<p>2. <i>7014 3490 0001 8926 6701</i></p>	<p>Restricted Delivery? (Extra Fee) <input type="checkbox"/> Yes</p> <p><i>R43 HB</i></p>
<p>PS Form 3811, July 2013 Domestic Return Receipt</p>	

SENDER: COMPLETE THIS SECTION	COMPLETE THIS SECTION ON DELIVERY
<ul style="list-style-type: none"> <li>Complete items 1, 2, and 3. Also complete item 4 if Restricted Delivery is desired.</li> <li>Print your name and address on the reverse so that we can return the card to you.</li> <li>Attach this card to the back of the mailpiece, or on the front if space permits.</li> </ul>	<p>A. Signature  <input checked="" type="checkbox"/> <i>Diana Green</i> <input type="checkbox"/> Agent  <input type="checkbox"/> Addressee</p> <p>B. Received by (Printed Name)  <i>Diana Green</i></p> <p>C. Date of Delivery  <i>7/27/15</i></p>
<p>1. Article Addressed to:</p> <p><i>James M. McGuire Land Trust          c/o Charles Green          PO Box 1067          Bluefield VA 24605</i></p>	<p>D. Is delivery address different from item 1? <input type="checkbox"/> Yes          If YES, enter delivery address below: <input type="checkbox"/> No</p> <p>3. Service Type  <input type="checkbox"/> Certified Mail® <input type="checkbox"/> Priority Mail Express™  <input type="checkbox"/> Registered <input type="checkbox"/> Return Receipt for Merchandise  <input type="checkbox"/> Insured Mail <input type="checkbox"/> Collect on Delivery</p>
<p><i>7014 3490 0001 8926 6725</i></p>	<p>4. Restricted Delivery? (Extra Fee) <input type="checkbox"/> Yes</p> <p><i>Q43, Q44, R43          R44 HB</i></p>
<p>PS Form 3811, July 2013 Domestic Return Receipt</p>	

CERTIFICATION OF NOTICE  
 CNX Gas Company LLC

Unit Q43, Q44, R43, R44  
 YGOB 00-0321-0779-04, 00-0321-0780-03, 00-0321-0781-04 & 00-0321-0782-03  
 Coal dismissal letter

Last Name	First Name	Q43	Q44	R43	R44	MAILED	RECEIPT #	RECEIVED
Coal Mountain Mining Co (coal owner)						7/21/15	704434900018526701	7/29/2015
McGuire Land Trust	James (coal owner)	x	x	x	x	7/21/15	704434900018526725	7/27/2015



CNX Gas Company LLC

PO Box 570

Pounding Mill, VA 24637

Phone: (724) 485-3600

Date

«FNAME» «LNAME»

«Attention\_Line»

«Street\_Address»

«City»«State»«Zip»

**COAL OWNERS**

**RE:** Unit \_\_\_\_\_  
Miscellaneous Petition for Disbursement from Escrow

Dear Property Owner,

House Bill 2058 was signed by the Governor and became law effective July 1, 2015. This new law requires the Virginia Gas and Oil Board to disburse monies placed in escrow because of conflicting claims (between coal owners and oil and gas owners) to coalbed methane gas royalties to the oil and gas owners of the tracts in this Unit.

In general, under this new law escrowed funds are to be paid to oil and gas owners unless the coal owner(s) provides the operator CNX and the Division of Gas and Oil "with evidence of a proceeding" [as in a court case] "or an agreement." The new law gives coal owners/coal claimants **45 days** from the date you get this letter to provide that evidence.

Enclosed herewith please find a copy of the 45 day Notice of Filing. Please read the Notice carefully to be sure you understand that you have 45 days to provide evidence to the operator CNX Gas Company LLC at the address above **and** the Division of Gas and Oil at PO Draw 159, Lebanon, VA 24266

In order to help us keep our records current and to make sure you receive all correspondence and notices promptly, please notify us of any address change at the address above.

Sincerely,

Anita Duty  
Pooling Supervisor

Enclosure(s)