

BEFORE THE VIRGINIA GAS AND OIL BOARD

PETITIONER: CNX Gas Company LLC

DIVISION OF GAS AND OIL

DOCKET NO: VGOB 98-0324-0628-06

RELIEF SOUGHT: (1) DISBURSEMENT FROM ESCROW REGARDING TRACT(S) 1E (2) AND AUTHORIZATION FOR DIRECT PAYMENT OF ROYALTIES (3) AND DISMISSAL OF COAL OWNERS PURSUANT TO CODE OF VIRGINIA SECTION 45.1-361.22:2.

HEARING DATE: May 16, 2017

DRILLING UNIT: X36

BUCHANAN COUNTY, VIRGINIA

PETITION FOR ORDER OF DISBURSEMENT OF ESCROW FUNDS

1. Petitioner and its counsel

Petitioner is CNX Gas Company LLC, PO Box 570, Pounding Mill, VA 24637, (276)596-5075. Petitioner's counsel is Mark A. Swartz, Hillard & Swartz, LLP, 122 Capital Street, Suite 201, Charleston, WV 25301.

2. Relief Sought

(1) the disbursement of escrowed funds heretofore deposited with the Board's Escrow Agent, attributable to a portion of Tract 1E, as depicted upon the annexed table; and (2) authorization to begin paying royalties directly to Richard Kenneth Wade.

3. Legal Authority

Va. Code Ann. § 45.1-361.1 et seq., 4 VAC 25-160-140., and relevant Virginia Gas and Oil Board Orders ("Board") heretofore promulgated pursuant to law.

4. Type of Well(s)

Coalbed Methane

5. Factual basis for relief requested

- a. Richard Kenneth Wade is the gas claimant in a portion of Tr. 1E. As such Richard Kenneth Wade is entitled to 100% of the CBM royalties attributable to their gas claims that are now in escrow and as may be hereafter payable. See Va. Code Ann. § 45.1-361.22:2.A.
- b. That CNX Gas Company LLC has previously given the notice(s) required by § 45.1-361.22:2.A to all conflicting coal claimants identified in the above referenced pooling Order and any supplemental Orders pertaining thereto.
- c. That when the Board granted Petitioner's Miscellaneous Petition in VGOB 98-0324-0628-03, it dismissed the coal claimant(s) Hurt McGuire Land Trust as a Respondent to these proceedings. Accordingly, Hurt McGuire Land Trust was not provided further notice under § 45.1-361.19 and 22 of the hearing set on this Petition.
- d. That a detailed accounting in accordance with the applicable provisions of § 45.1-361.22 is submitted herewith and identified as Exhibit J.
- e. That an Exhibit identified as Table 1 is annexed hereto, and it specifies how the disbursement (s) is to be calculated and paid by the escrow agent.
- f. That Va. Code Ann. § 45.1-361.22:2.A. further provides that the Operator shall pay such royalties as may hereafter be payable directly to the gas claimant Richard Kenneth Wade and shall not escrow same. See Exhibit EE annexed hereto

6. Attestation

The foregoing Petition to the best of my knowledge, information, and belief is true and correct.

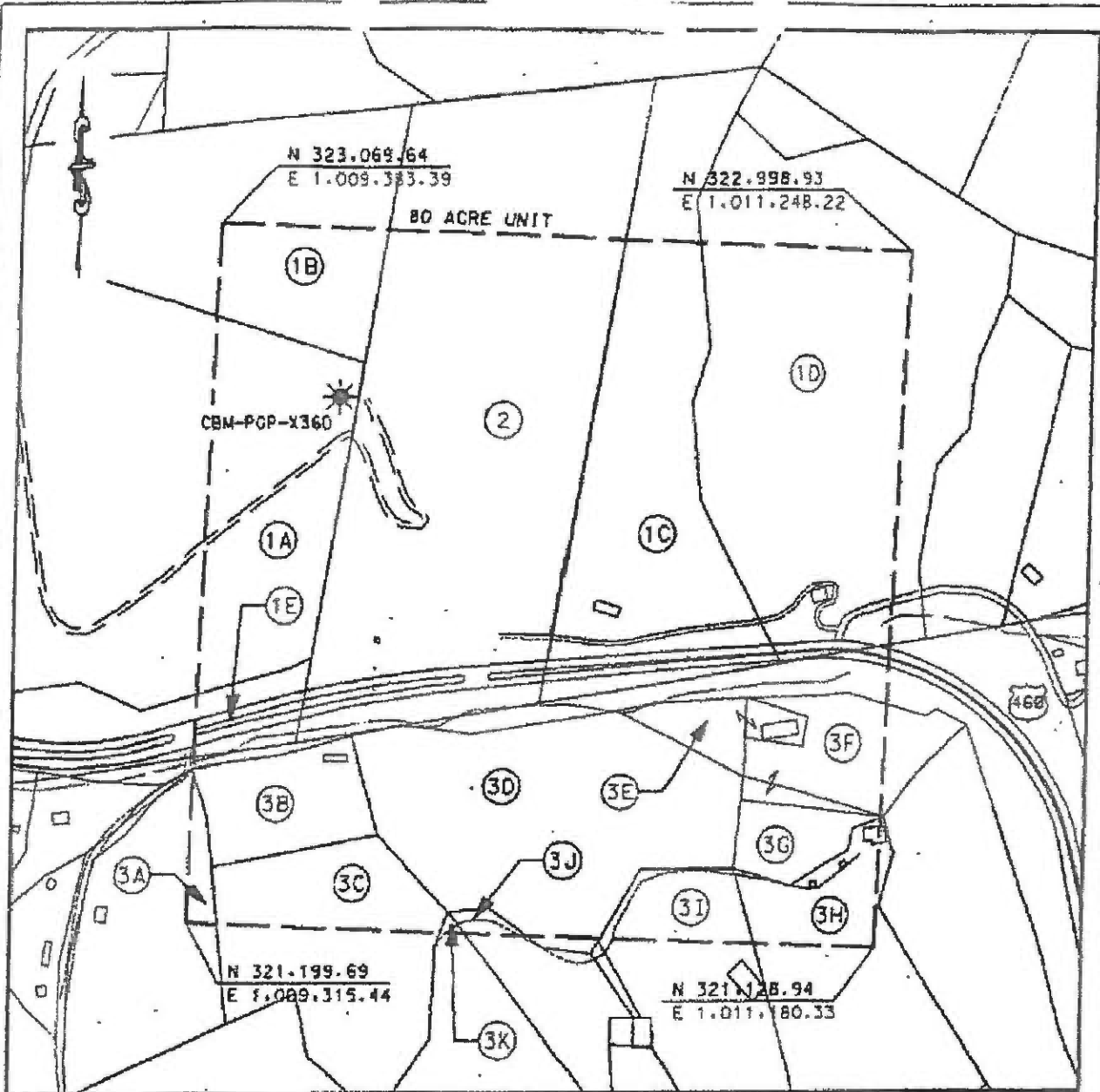

LEGEND

- TRACT LAND HOOK
- TRACT LAND ID'S

EXHIBIT A
OAKWOOD FIELD UNIT X-36
FORCE POOLING
VGOB-98-0324-0628

Company Pocahontas Gas Partnership Well Name and Number UNIT X36
 Tract No. _____ Elevation _____ Quadrangle Keen Mountain
 County Buchanan District Garden Scale: 1" = 400' Date 2/2/98
 This plot is a new plot ; an updated plot _____ ; or a final plot _____

Form DCO-GO-7
Rev. 9/91

Licensed Professional Engineer or Licensed Land Surveyor

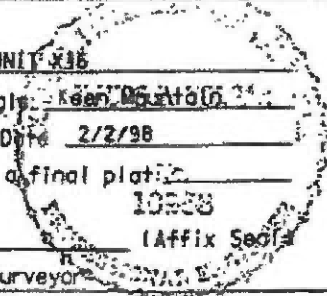

**POCAHONTAS GAS PARTNERSHIP
UNIT X-36
Tract Identifications**

- 1A. Hurt & McGuire - Coal
Consolidation Coal Co. - Coal below Tiller seam Leased
Jewell Smokeless Coal - Tiller & above coal Leased
Consolidation Coal Company - Surface, Oil & Gas
7.53 acres 9.4125%
- 1B. Hurt & McGuire - Coal
Consolidation Coal Co. - Coal below Tiller seam Leased
Jewell Smokeless Coal - Tiller & above coal Leased
Daisy Burke - Surface, Oil & Gas
3.03 acres 3.7875%
- 1C. Hurt & McGuire - Coal
Consolidation Coal Co. - Coal below Tiller seam Leased
Jewell Smokeless Coal - Tiller & above coal Leased
Pocahontas Gas Partnership - Oil & Gas Leased
Pocahontas Gas Partnership - CBM Leased
Elmer Pruitt - Surface, Oil & Gas
5.81 acres 12.2825%
- 1D. Hurt & McGuire - Coal
Consolidation Coal Co. - Coal below Tiller seam Leased
Jewell Smokeless Coal - Tiller & above coal Leased
Pocahontas Gas Partnership - Oil & Gas Leased
Pocahontas Gas Partnership - CBM Leased
Rosella Pruitt - Surface, Oil & Gas
12.64 acres 15.8000%
- 1E. Hurt & McGuire - Coal
Consolidation Coal Co. - Coal below Tiller seam Leased
Jewell Smokeless Coal - Tiller & above coal Leased
Ord Wade heirs - Oil & Gas
VDOT - Surface
1.27 acres 1.5875%
2. Yukon Pocahontas - TR. 31 - Surface, Coal, Oil & Gas
Island Creek Coal Co. - Coal below Tiller seam Leased
Consolidation Coal Co. - P3 seam Leased
Jewell Smokeless Coal - Tiller & above coal Leased
Pocahontas Gas Partnership - CBM Leased
19.03 acres 23.7875%
3. Commonwealth Coal Co. Tr 2 - Coal, Oil & Gas
Consolidation Coal Co. - Below drainage coal Leased
United Coal Company - Above drainage coal Leased
Pocahontas Gas Partnership - CBM Leased
26.69 acres 33.3625%

POCAHONTAS GAS PARTNERSHIP
UNIT X-38
Tract Identifications

- 3A. James Cook - Surface
- 3B. James Cook - Surface
- 3C. Raleigh Shortt - Surface
- 3D. Mac Construction - Surface
- 3E. Mark Taylor - Surface
- 3F. Coy Taylor - Surface
- 3G. Hubert Carter - Surface
- 3H. Hubert Carter - Surface
- 3I. Windell Shortt - Surface
- 3J. Ed Whited - Surface
- 3K. Raleigh Shortt - Surface

Exhibit E
Unit X-36
Docket #VGOB-98-0324-0628-06
List of Respondents in Escrow

Net Acres
in Unit

Interest in
Unit

Escrowing no longer required

Exhibit EE
Unit X-36
Docket #VGOB-98-0324-0628-06
List of Respondents with Royalty Split Agreements/Court Orders/HB2058

| | Net Acres in Unit | Interest in Unit | Percent of Escrow |
|--|----------------------|---------------------|----------------------|
|--|----------------------|---------------------|----------------------|

Tract #1A - 7.53 acres

COAL OWNERSHIP

| | | | |
|--|------------|---------|------------|
| (1) Hurt McGuire Land Trust c/o Charles Green P.O. Box 1067 Bluefield, VA 24605 | 7.53 acres | 9.4125% | <i>n/a</i> |
|--|------------|---------|------------|

OIL & GAS OWNERSHIP

| | | | |
|--|------------|---------|------------|
| (1) Consolidation Coal Company 10545 Riverside Dr. Oakwood, VA 24631 <i>(Royalties Paid to CNX Gas Company LLC)</i> | 7.53 acres | 9.4125% | <i>n/a</i> |
|--|------------|---------|------------|

Tract #1B - 3.03 acres

COAL OWNERSHIP

| | | | |
|--|------------|---------|------------|
| (1) Hurt McGuire Land Trust c/o Charles Green P.O. Box 1067 Bluefield, VA 24605 | 3.03 acres | 3.7875% | <i>n/a</i> |
|--|------------|---------|------------|

OIL & GAS OWNERSHIP

| | | | |
|--|------------|---------|------------|
| (1) Daisy Burke 1145 Hidden Acre Rd. Vansant, VA 24656 | 3.03 acres | 3.7875% | <i>n/a</i> |
|--|------------|---------|------------|

Tract #1C - 9.81 acres

COAL OWNERSHIP

| | | | |
|--|------------|----------|------------|
| (1) Hurt McGuire Land Trust c/o Charles Green P.O. Box 1067 Bluefield, VA 24605 | 9.81 acres | 12.2625% | <i>n/a</i> |
|--|------------|----------|------------|

OIL & GAS OWNERSHIP

| | | | |
|--------------------------|---|--|--|
| (1) Elmer & Tammy Pruitt | <i>Deeded to CNX Gas Company LLC on December 5, 2008 recorded under Instrument # 08000440. Tammy Pruitt assigned CBM Royalties related to accumulations prior to the conveyance to CNX Gas Company LLC to Elmer R. Pruitt 3/31/2015</i> | | |
|--------------------------|---|--|--|

| | | | |
|--|------------|----------|------------|
| (a) CNX Gas Company, LLC 1000 Consol Energy Drive Canonsburg, PA 15317 | 9.81 acres | 12.2625% | <i>n/a</i> |
|--|------------|----------|------------|

Elmer Pruitt will receive a one time payout from escrow of the royalties that have accumulated to the date of the deed to CNX Gas Company LLC December 5, 2008. Elmer Pruitt will be paid 70% of the funds in escrow up until the date of the deed. CNX will receive 30% up until the date of the deed, then 100% after.

Royalties to be paid as follows:

| | | | |
|---|------------|----------|------------|
| Elmer R. Pruitt 2734 Riverside Dr. Raven, VA 24639-8540 | 9.81 acres | 12.2625% | <i>n/a</i> |
|---|------------|----------|------------|

Per Settlement Agreement dated September 1, 2014, Hurt McGuire Land Trust waived and disclaimed all potential boundary ownership of the CBM in the 57 acre contained in Units W36, W37, X36 & X37

Exhibit EE
Unit X-36
Docket #VGOB-98-0324-0628-06
List of Respondents with Royalty Split Agreements/Court Orders/HB2058

| | Net Acres in Unit | Interest in Unit | Percent of Escrow |
|--|----------------------|---------------------|----------------------|
|--|----------------------|---------------------|----------------------|

Tract #1D - 12.64 acres

COAL OWNERSHIP

| | | | |
|--|-------------|----------|------------|
| (1) Hurt McGuire Land Trust c/o Charles Green P.O. Box 1067 Bluefield, VA 24605 | 12.64 acres | 15.8000% | <i>n/a</i> |
|--|-------------|----------|------------|

OIL & GAS OWNERSHIP

Rosella Pruitt Heirs, Devisees,
Successors or Assigns

Rosella Pruitt died testate on December 6, 2002, per WB26 / PG411 she devised the property to her five children; Thelma P. Justice, Estil Pruitt, Wanda P. McGlothlin, Elmer Randolph Pruitt and Bertha Joy Rampley. On January 12, 2005, Elmer Pruitt together with the heirs, conveyed their interest to Elmer & Tammy Pruitt (T/E) and recorded at DB611 / PG257 on February 1, 2005.

| | | | |
|---|--|---|--|
| (1) Elmer & Tammy Pruitt 2734 Riverside Drive Raven, VA 24639 | | <i>Deeded to CNX Gas Company LLC on December 5, 2008 recorded under Instrument # 08000440. Tammy Pruitt assigned CBM Royalties related to accumulations prior to the conveyance to CNX Gas Company LLC to Elmer R. Pruitt 3/31/2015</i> | |
|---|--|---|--|

| | | | |
|--|-------------|----------|------------|
| (a) CNX Gas Company, LLC 1000 Consol Energy Drive Canonsburg, PA 15317 | 12.64 acres | 15.8000% | <i>n/a</i> |
|--|-------------|----------|------------|

Elmer Pruitt will receive a one time payout from escrow of the royalties that have accumulated to the date of the deed to CNX Gas Company LLC December 5, 2008. Elmer Pruitt will be paid 70% of the funds in escrow up until the date of the deed. CNX will receive 30% up until the date of the deed, then 100% after.

Royalties to be paid as follows:

| | | | |
|---|-------------|----------|------------|
| Elmer R. Pruitt 2734 Riverside Dr. Raven, VA 24639-8540 | 12.64 acres | 15.8000% | <i>n/a</i> |
|---|-------------|----------|------------|

Per Settlement Agreement dated September 1, 2014, Hurt McGuire Land Trust waived and disclaimed all potential boundary ownership of the CBM in the 57 acre contained in Units W36, W37, X36 & X37

Tract #1E - 1.27 acres

COAL FEE OWNERSHIP

| | | | |
|--|------------|---------|--|
| (1) Hurt McGuire Land Trust c/o Charles Green P.O. Box 1067 Bluefield, VA 24605 | 1.27 acres | 1.5875% | |
|--|------------|---------|--|

OIL & GAS OWNERSHIP

| | | | |
|--|------------|---------|--|
| (1) Ord Wade Heirs, Devisees, Successors or Assigns | 1.27 acres | 1.5875% | |
|--|------------|---------|--|

(a) Curtis E. Wade Heirs, Devisees,
Successors or Assigns

(a.1) Laura Beth Lundy Wade Heirs, Devisees,
Successors or Assigns

| | | | |
|---|------------------------------------|---------|------------|
| (a.1.1) Barbara W. Hendrix PO Box 21884 St. Simons Island, GA 31522 | 0.0259 acres 1/49 of 1.27 acres | 0.0324% | <i>n/a</i> |
|---|------------------------------------|---------|------------|

Exhibit EE
Unit X-36
Docket #VGOB-98-0324-0628-06
List of Respondents with Royalty Split Agreements/Court Orders/HB2058

| | Net Acres in Unit | Interest in Unit | Percent of Escrow |
|---|------------------------------------|---------------------|----------------------|
| (a.1.2) Susan J. Wade 6745 N Richmond St Chicago, IL 60645 | 0.0259 acres 1/49 of 1.27 acres | 0.0324% | <i>n/a</i> |
| (a.1.3) Lydia R. Freund 734 Norton Ave Mundelein, IL 60060-1924 | 0.0259 acres 1/49 of 1.27 acres | 0.0324% | <i>n/a</i> |
| (a.1.4) Thelma (Josie) Wade 16330 Old Timber Rd Abingdon, VA 24210-4888 | 0.0259 acres 1/49 of 1.27 acres | 0.0324% | <i>n/a</i> |
| (a.1.5) Julia W. Beckman 12500 Virtudes Street Coral Gables, FL 33156 | 0.0259 acres 1/49 of 1.27 acres | 0.0324% | <i>n/a</i> |
| (a.1.6) Curtis R. Wade 629 High Point Drive Mount Dora, FL 32757 | 0.0259 acres 1/49 of 1.27 acres | 0.0324% | <i>n/a</i> |
| (a.1.7) Nathan Wade 60 Longbranch Ln Tryon, NC 28782 | 0.0259 acres 1/49 of 1.27 acres | 0.0324% | <i>n/a</i> |
| (b) Madge Patricia Wade Dillon Heirs, Devisees, Successors or Assigns | | | |
| (b.1) Pamela Leigh Stout 4128 Sorrento Drive Chesapeake, VA 23321 | 0.0363 acres 1/35 of 1.27 acres | 0.0454% | <i>n/a</i> |
| (b.2) Kris Ann Hardison 38112 Owens Grove Road Wakefield, VA 23888 | 0.0363 acres 1/35 of 1.27 acres | 0.0454% | <i>n/a</i> |
| (b.3) Jodi Lynn Dixon 6253 Hilmare Drive Westerville, OH 43082 | 0.0363 acres 1/35 of 1.27 acres | 0.0454% | <i>n/a</i> |
| (b.4) David Patrick Dillon 3711 Peppercorn Way Chesapeake, VA 23321 | 0.0363 acres 1/35 of 1.27 acres | 0.0454% | <i>n/a</i> |
| (b.5) Michael Anthony Dillon 5692 SW Longspur Lane Palm City, FL 34990 | 0.0363 acres 1/35 of 1.27 acres | 0.0454% | <i>n/a</i> |
| (c) Ann Laura Bohon Heirs, Devisees, Successors or Assigns | | | |
| (c.1) Paul Bohon 22287 Benhams Rd Bristol, VA 24202 | 0.0363 acres 1/35 of 1.27 acres | 0.0454% | <i>n/a</i> |
| (c.2) Harty Loria 111 Lazy Trail Penfield, NY 14526-1705 | 0.0363 acres 1/35 of 1.27 acres | 0.0454% | <i>n/a</i> |
| (c.3) Jennilyn Quillen 816 Hamilton Road Blountville, TN 27617 | 0.0363 acres 1/35 of 1.27 acres | 0.0454% | <i>n/a</i> |

Exhibit EE
Unit X-36
Docket #VGOB-98-0324-0628-06
List of Respondents with Royalty Split Agreements/Court Orders/HB2058

| | Net Acres in Unit | Interest in Unit | Percent of Escrow |
|---|------------------------------------|---|---------------------------------|
| (c.4) Joe Bohon 1723 Cindy Dr Greenville, TN 37743-5805 | 0.0363 acres 1/35 of 1.27 acres | 0.0454% | <i>n/a</i> |
| (c.5) Charles Dewaine Bohon, Jr. Heirs, Devisees, Successors or Assigns | | | |
| (c.5.1) Charles Dewain Bohon, III 12635 Gov. George C. Pe Pounding Mill, VA 24637 | 0.0363 acres 1/35 of 1.27 acres | 0.0454% | <i>n/a</i> |
| (d) Phyllis Jean Estep PO Box 515 Gordonsville, VA 22942 | 0.1814 acres 1/7 of 1.27 acres | 0.2268% | <i>n/a</i> |
| (e) Dorothy E. Lowe P.O. Box 436 Cedar Bluff, VA 24609 | 0.1814 acres 1/7 of 1.27 acres | 0.2268% | <i>n/a</i> |
| (f) Ruth Stump P.O. Box 36 Faith Hill, NC 28041 | 0.1814 acres 1/7 of 1.27 acres | 0.2268% | <i>n/a</i> |
| (g) Kenneth Wade Heirs, Devisees, Successors or Assigns | | | |
| (g.1) Richard Wade 301 Kennedy Drive Pounding Mill, VA 24637 | 0.0907 acres 1/14 of 1.27 acres | 0.1134% | 100.00% HB2058 |
| (g.2) Serena McClanahan P.O. Box 1233 Cedar Bluff, VA 24609 | 0.0907 acres 1/14 of 1.27 acres | 0.11339% | <i>n/a</i> |
| | Acreage in Unit | 1.2700 | |
| | Percentage of Unit | 1.5875% | |
| | | <u>TOTAL CONFLICTS RESOLVED:</u> | |
| | Acreage in Unit | 34.28 | |
| | Percentage of Unit | | 42.8500% |

Exhibit J
Unit X36 Escrow Account Reconciliation
VGOB 98-0324-0628

| CNX Deposit Information | | |
|-------------------------|--------------|------------|
| Check Date | Check Number | Total |
| 11/25/1998 | | \$27.58 |
| 12/23/1998 | | \$210.32 |
| 1/25/1999 | | \$463.82 |
| 2/25/1999 | | \$397.08 |
| 3/25/1999 | | \$351.52 |
| 4/23/1999 | | \$242.66 |
| 5/25/1999 | | \$243.26 |
| 6/25/1999 | | \$192.96 |
| 7/23/1999 | | \$317.42 |
| 8/25/1999 | | \$274.66 |
| 9/24/1999 | | \$335.64 |
| 10/25/1999 | | \$406.82 |
| 11/24/1999 | | \$491.72 |
| 12/23/1999 | | \$383.86 |
| 1/25/2000 | | \$530.90 |
| 2/25/2000 | | \$798.48 |
| 3/24/2000 | | \$316.18 |
| 4/25/2000 | | \$382.84 |
| 5/25/2000 | | \$380.32 |
| 6/23/2000 | | \$480.24 |
| 7/25/2000 | | \$528.72 |
| 8/25/2000 | | \$897.12 |
| 9/25/2000 | | \$888.58 |
| 10/25/2000 | | \$756.32 |
| 11/21/2000 | | \$913.38 |
| 12/22/2000 | | \$1,140.82 |
| 1/25/2001 | | \$759.82 |
| 2/23/2001 | | \$1,665.56 |
| 3/23/2001 | | \$2,403.64 |
| 4/25/2001 | | \$1,288.40 |
| 5/25/2001 | | \$1,158.43 |
| 6/25/2001 | | \$1,215.62 |
| 7/25/2001 | | \$1,060.32 |
| 8/24/2001 | | \$719.11 |
| 9/25/2001 | | \$528.74 |
| 10/25/2001 | | \$556.35 |
| 11/21/2001 | | \$273.20 |
| 12/21/2001 | | \$277.66 |
| 1/25/2002 | | \$307.36 |
| 2/25/2002 | | \$314.46 |
| 3/25/2002 | | \$291.32 |
| 4/25/2002 | 16464 | \$344.38 |
| 5/24/2002 | 17331 | \$415.76 |
| 6/25/2002 | 17980 | \$448.57 |
| 7/25/2002 | 18556 | \$443.23 |
| 8/23/2002 | 19167 | \$394.01 |
| 9/25/2002 | 19502 | \$442.34 |
| 10/25/2002 | 20400 | \$628.45 |
| 11/25/2002 | 21069 | \$585.47 |
| 12/24/2002 | 21528 | \$623.10 |
| 1/24/2003 | 23027 | \$729.75 |
| 2/25/2003 | 23716 | \$834.42 |
| 3/25/2003 | 24517 | \$853.41 |

| Escrow Bank Data | | | | | | | | | | | | | | Running Balance | Difference |
|------------------|-------------------------|---------|--------------|-----------|----------|---------------|-------------|-------------|-----------|---------------|---------------------|--------------|-------------|-----------------|------------|
| Date | Escrow Royalty Deposits | Income | \$ Mrket Int | CDARS Int | Fees | Distributions | Audit Costs | Corrections | Gain/Loss | Royalty Bonus | Total Int. and Fees | Bank Balance | | | |
| 12/31/1998 | \$27.58 | | | | | | | | \$0.01 | | \$0.01 | \$27.64 | \$27.59 | \$0.05 | |
| 1/31/1999 | \$210.32 | \$0.24 | | | | | | | -\$0.01 | | \$0.23 | \$238.19 | \$238.14 | \$0.05 | |
| 2/28/1999 | \$463.82 | \$1.80 | | | -\$10.52 | | | | -\$0.93 | | -\$9.65 | \$692.36 | \$692.31 | \$0.05 | |
| 3/31/1999 | \$397.08 | \$3.71 | | | -\$21.46 | | | | \$0.18 | | -\$17.57 | \$1,071.87 | \$1,071.82 | \$0.05 | |
| 4/30/1999 | \$355.63 | \$6.51 | | | -\$11.13 | | | | -\$0.45 | | -\$5.07 | \$1,422.43 | \$1,418.27 | \$4.16 | |
| 5/31/1999 | \$242.66 | \$6.36 | | | -\$11.45 | | | | -\$1.65 | | -\$6.74 | \$1,658.35 | \$1,654.19 | \$4.16 | |
| 6/30/1999 | \$243.26 | \$7.98 | | | -\$11.52 | | | | -\$0.82 | | -\$4.36 | \$1,897.25 | \$1,893.09 | \$4.16 | |
| 7/31/1999 | \$192.96 | \$9.76 | | | -\$11.59 | | | | -\$0.70 | | -\$2.53 | \$2,087.68 | \$2,083.52 | \$4.16 | |
| 8/31/1999 | \$317.42 | \$6.55 | | | -\$11.91 | | | | -\$0.73 | | -\$6.09 | \$2,399.01 | \$2,394.85 | \$4.16 | |
| 9/30/1999 | \$274.66 | \$13.87 | | | -\$12.21 | | | | \$0.54 | | \$2.20 | \$2,675.87 | \$2,671.71 | \$4.16 | |
| 10/31/1999 | \$335.64 | \$10.88 | | | -\$12.23 | | | | \$0.11 | | -\$1.24 | \$3,010.27 | \$3,006.11 | \$4.16 | |
| 11/30/1999 | \$406.82 | \$9.20 | | | -\$12.52 | | | | -\$3.38 | | -\$6.70 | \$3,410.39 | \$3,406.23 | \$4.16 | |
| 12/31/1999 | \$875.58 | \$39.95 | | | -\$12.86 | | | | -\$5.86 | | \$0.00 | \$4,307.20 | \$4,303.04 | \$4.16 | |
| 1/31/2000 | | \$13.42 | | | | | | | | | \$13.42 | \$4,320.62 | \$4,847.36 | -\$526.74 | |
| 2/29/2000 | \$798.48 | \$17.45 | | | | | | | | | \$17.45 | \$5,135.55 | \$5,663.29 | -\$527.74 | |
| 3/31/2000 | \$316.18 | \$20.61 | | | | | | | | | \$20.61 | \$5,473.34 | \$6,000.08 | -\$526.74 | |
| 4/30/2000 | \$382.84 | \$20.48 | | | | | | | | | \$20.48 | \$5,876.66 | \$6,403.40 | -\$526.74 | |
| 5/31/2000 | \$380.32 | \$27.30 | | | | | | | | | \$27.30 | \$6,264.26 | \$6,811.02 | -\$546.76 | |
| 6/30/2000 | \$480.24 | \$27.42 | | | | | | | | | \$27.42 | \$6,791.94 | \$7,318.68 | -\$526.74 | |
| 7/31/2000 | \$528.72 | \$30.96 | | | | | | | | | \$30.96 | \$7,351.54 | \$7,878.36 | -\$526.82 | |
| 8/31/2000 | \$897.12 | \$34.78 | | | | | | | | | \$34.78 | \$8,283.54 | \$8,810.26 | -\$526.72 | |
| 9/30/2000 | \$888.58 | \$36.14 | | | | \$0.00 | | | | | \$36.14 | \$9,208.26 | \$9,734.98 | -\$526.72 | |
| 10/31/2000 | \$756.32 | \$45.25 | | | | | | | | | \$45.25 | \$10,009.83 | \$10,536.55 | -\$526.72 | |
| 11/30/2000 | \$913.38 | \$45.56 | | | | | | | | | \$45.56 | \$10,968.77 | \$11,495.49 | -\$526.72 | |
| 12/31/2000 | \$1,140.82 | \$46.01 | | | | \$0.00 | | | | | \$46.01 | \$12,155.60 | \$12,682.32 | -\$526.72 | |
| 1/31/2001 | \$759.82 | \$51.44 | | | | \$0.00 | | | | | \$51.44 | \$12,966.86 | \$13,493.58 | -\$526.72 | |
| 2/28/2001 | \$2,425.38 | \$94.77 | | | | \$0.00 | | | | | \$94.77 | \$14,675.75 | \$15,253.91 | -\$578.16 | |
| 3/31/2001 | \$2,403.64 | \$46.58 | | | | \$0.00 | | | | | \$46.58 | \$17,125.97 | \$17,704.13 | -\$578.16 | |
| 5/31/2001 | \$1,158.43 | \$49.80 | | | | \$0.00 | | | | | \$0.00 | \$18,992.53 | \$18,992.53 | | |
| 6/30/2001 | \$1,215.62 | \$44.52 | | | | \$0.00 | | | | | \$49.80 | \$19,675.80 | \$20,200.76 | -\$524.96 | |
| 7/31/2001 | \$1,060.32 | \$49.01 | | | | \$0.00 | | | | | \$44.52 | \$20,935.94 | \$21,460.90 | -\$524.96 | |
| 8/31/2001 | \$719.11 | \$47.68 | | | | \$0.00 | | | | | \$49.01 | \$22,045.27 | \$22,570.23 | -\$524.96 | |
| 9/30/2001 | \$528.74 | \$37.53 | | | | \$0.00 | | | | | \$47.68 | \$22,812.06 | \$23,337.02 | -\$524.96 | |
| 10/31/2001 | \$556.35 | \$33.72 | | | | \$0.00 | | | | | \$37.53 | \$23,378.33 | \$23,903.29 | -\$524.96 | |
| 11/30/2001 | \$0.00 | \$0.00 | | | | \$0.00 | | | | | \$33.72 | \$23,968.40 | \$24,493.36 | -\$524.96 | |
| 12/31/2001 | \$277.66 | \$29.66 | | | | \$0.00 | | | | | \$0.00 | \$24,269.00 | \$24,766.56 | -\$497.56 | |
| 1/31/2002 | \$307.36 | \$17.60 | | | | \$0.00 | | | | | \$29.66 | \$24,576.32 | \$25,073.88 | -\$497.56 | |
| 2/28/2002 | \$314.46 | \$13.18 | | | | \$0.00 | | | | | \$17.60 | \$24,901.28 | \$25,398.84 | -\$497.56 | |
| 3/31/2002 | \$291.32 | \$14.93 | | | | \$0.00 | | | | | \$13.18 | \$25,228.92 | \$25,726.48 | -\$497.56 | |
| 4/30/2002 | \$344.38 | \$0.00 | | | | \$0.00 | | | | | \$14.93 | \$25,535.17 | \$26,032.73 | -\$497.56 | |
| 5/31/2002 | \$415.76 | \$17.10 | | | | \$0.00 | | | | | \$0.00 | \$25,879.55 | \$26,377.11 | -\$497.56 | |
| 6/30/2002 | \$448.57 | \$14.38 | | | | \$0.00 | | | | | \$17.10 | \$26,312.41 | \$26,809.97 | -\$497.56 | |
| 7/31/2002 | \$443.23 | \$14.06 | | | | \$0.00 | | | | | \$14.38 | \$26,775.36 | \$27,272.92 | -\$497.56 | |
| 8/31/2002 | \$394.01 | \$14.99 | | | | \$0.00 | | | | | \$14.06 | \$27,232.65 | \$27,730.21 | -\$497.56 | |
| 9/30/2002 | \$442.34 | \$14.74 | | | | \$0.00 | | | | | \$14.99 | \$27,641.65 | \$28,139.21 | -\$497.56 | |
| 10/31/2002 | \$628.45 | \$12.75 | | | | \$0.00 | | | | | \$14.74 | \$28,098.73 | \$28,596.29 | -\$497.56 | |
| 11/30/2002 | \$585.47 | \$14.11 | | | | \$0.00 | | | | | \$12.75 | \$28,739.93 | \$29,237.49 | -\$497.56 | |
| 12/31/2002 | \$623.10 | \$13.85 | | | | \$0.00 | | | | | \$14.11 | \$29,339.51 | \$29,837.07 | -\$497.56 | |
| 1/31/2003 | \$729.75 | \$6.97 | | | | \$0.00 | | | | | \$13.85 | \$29,976.46 | \$30,474.02 | -\$497.56 | |
| 2/28/2003 | \$834.42 | \$6.38 | | | | \$0.00 | | | | | \$6.97 | \$30,713.18 | \$31,210.74 | -\$497.56 | |
| 3/31/2003 | \$853.41 | \$3.37 | | | | \$0.00 | | | | | \$6.38 | \$31,553.98 | \$32,051.54 | -\$497.56 | |
| | | | | | | | | | | | \$3.37 | \$32,410.76 | \$32,908.32 | -\$497.56 | |

Exhibit J
Unit X36 Escrow Account Reconciliation
VGOB 98-0324-0628

| CNX Deposit Information | | |
|-------------------------|--------------|------------|
| Check Date | Check Number | Total |
| 4/25/2003 | 25349 | \$773.63 |
| 5/23/2003 | 26234 | \$870.78 |
| 6/25/2003 | 26709 | \$790.44 |
| 7/25/2003 | 27308 | \$836.00 |
| 8/25/2003 | 28187 | \$799.53 |
| 9/25/2003 | 28922 | \$633.10 |
| 10/24/2003 | 29802 | \$529.26 |
| 11/25/2003 | 30712 | \$467.67 |
| 12/24/2003 | 31557 | \$458.63 |
| 1/23/2004 | 33063 | \$449.86 |
| 2/25/2004 | 33893 | \$518.16 |
| 3/25/2004 | 34762 | \$666.97 |
| 4/23/2004 | 35694 | \$547.38 |
| 5/25/2004 | 36794 | \$549.70 |
| 6/25/2004 | 37724 | \$888.00 |
| 7/23/2004 | 38697 | \$603.13 |
| 8/25/2004 | 39836 | \$899.30 |
| 9/24/2004 | 40972 | \$1,075.72 |
| 10/25/2004 | 42075 | \$827.46 |
| 11/24/2004 | 43180 | \$604.65 |
| 12/24/2004 | 44192 | \$736.91 |
| 1/25/2005 | 45846 | \$616.11 |
| 2/25/2005 | 46868 | \$995.67 |
| 3/24/2005 | 48174 | \$539.25 |
| 4/25/2005 | 49354 | \$523.92 |
| 5/25/2005 | 50660 | \$618.06 |
| 6/24/2005 | 51824 | \$403.01 |
| 7/25/2005 | 52862 | \$653.98 |
| 8/25/2005 | 54196 | \$769.16 |
| 9/23/2005 | 55519 | \$905.05 |
| 10/25/2005 | 56747 | \$1,052.11 |
| 11/25/2005 | 58028 | \$1,373.50 |
| 12/23/2005 | 59279 | \$1,459.01 |
| 1/25/2006 | 61179 | \$718.79 |
| 2/24/2006 | 62477 | \$1,113.00 |
| 3/24/2006 | 63856 | \$1,187.96 |
| 4/25/2006 | 65221 | \$852.95 |
| 5/25/2006 | 66649 | \$781.37 |
| 6/23/2006 | 67807 | \$782.43 |
| 7/25/2006 | 69326 | \$764.40 |
| 8/25/2006 | | \$582.95 |
| 9/25/2006 | | \$560.96 |
| 10/25/2006 | | \$707.59 |
| 11/25/2006 | | \$576.78 |
| 12/25/2006 | | \$426.14 |
| 1/25/2007 | | \$446.44 |
| 1/31/2007 | | \$265.07 |
| 2/25/2007 | | \$926.89 |
| 3/25/2007 | | \$593.93 |
| 4/25/2007 | | \$718.03 |
| 5/25/2007 | | \$798.07 |
| 6/25/2007 | | \$843.08 |
| 7/25/2007 | | \$851.75 |

| Escrow Bank Data | | | | | | | | | | | | | | Running Balance | Difference |
|------------------|-------------------------|----------|--------------|-----------|-----------|---------------|-------------|-------------|-----------|---------------|---------------------|--------------|-------------|-----------------|------------|
| Date | Escrow Royalty Deposits | Income | \$ Mrket Int | CDARS Int | Fees | Distributions | Audit Costs | Corrections | Gain/Loss | Royalty Bonus | Total Int. and Fees | Bank Balance | | | |
| 4/30/2003 | \$773.63 | \$5.64 | | | | \$0.00 | | | | | \$5.64 | \$33,190.03 | \$33,687.59 | -\$497.56 | |
| 5/31/2003 | \$870.78 | \$3.91 | | | | \$0.00 | | | | | \$3.91 | \$34,064.72 | \$34,562.28 | -\$497.56 | |
| 6/30/2003 | \$790.44 | \$5.64 | | | | \$0.00 | | | | | \$5.64 | \$34,860.80 | \$35,358.36 | -\$497.56 | |
| 7/31/2003 | \$836.00 | \$3.45 | | | | \$0.00 | | | | | \$3.45 | \$35,700.25 | \$36,197.81 | -\$497.56 | |
| 8/31/2003 | \$799.53 | \$1.49 | | | | \$0.00 | | | | | \$1.49 | \$36,501.27 | \$36,998.83 | -\$497.56 | |
| 9/30/2003 | \$633.10 | \$1.33 | | | | \$0.00 | | | | | \$1.33 | \$37,135.70 | \$37,633.26 | -\$497.56 | |
| 10/31/2003 | \$529.26 | \$2.07 | | | | \$0.00 | | | | | \$2.07 | \$37,667.03 | \$38,164.59 | -\$497.56 | |
| 11/30/2003 | \$467.67 | \$3.24 | | | | \$0.00 | | | | | \$3.24 | \$38,137.94 | \$38,635.50 | -\$497.56 | |
| 12/31/2003 | \$458.63 | \$2.12 | | | | \$0.00 | | | | | \$2.12 | \$38,598.69 | \$39,096.25 | -\$497.56 | |
| 1/31/2004 | \$449.86 | \$3.97 | | | | \$0.00 | | | | | \$3.97 | \$39,052.52 | \$39,550.08 | -\$497.56 | |
| 2/28/2004 | \$518.16 | \$2.92 | | | | \$0.00 | | | | | \$2.92 | \$39,573.60 | \$40,071.16 | -\$497.56 | |
| 3/31/2004 | \$666.97 | \$1.78 | | | | \$0.00 | | | | | \$1.78 | \$40,242.35 | \$40,739.91 | -\$497.56 | |
| 4/30/2004 | \$547.38 | \$4.82 | | | | \$0.00 | | | | | \$4.82 | \$40,794.55 | \$41,292.11 | -\$497.56 | |
| 5/31/2004 | \$759.70 | \$4.81 | | | | \$0.00 | | | | | \$4.81 | \$41,559.06 | \$42,056.62 | -\$497.56 | |
| 6/30/2004 | \$888.00 | \$6.64 | | | | \$0.00 | | | | | \$6.64 | \$42,453.70 | \$42,951.26 | -\$497.56 | |
| 7/31/2004 | \$603.13 | \$8.91 | | | | \$0.00 | | | | | \$8.91 | \$43,065.74 | \$43,563.30 | -\$497.56 | |
| 8/31/2004 | \$899.30 | \$18.68 | | | | \$0.00 | | | | | \$18.68 | \$43,983.72 | \$44,481.28 | -\$497.56 | |
| 9/30/2004 | \$1,075.72 | \$22.21 | | | | \$0.00 | | | | | \$22.21 | \$45,081.65 | \$45,579.21 | -\$497.56 | |
| 10/31/2004 | \$827.46 | \$27.40 | | | | \$0.00 | | | | | \$27.40 | \$45,936.51 | \$46,434.07 | -\$497.56 | |
| 11/30/2004 | \$604.65 | \$35.83 | | | | \$0.00 | | | | | \$35.83 | \$46,576.99 | \$47,074.55 | -\$497.56 | |
| 12/31/2004 | \$736.91 | \$35.95 | | | | \$0.00 | | | | | \$35.95 | \$47,349.85 | \$47,847.41 | -\$497.56 | |
| 1/31/2005 | \$616.11 | \$49.54 | | | | \$0.00 | | | | | \$49.54 | \$48,015.50 | \$48,513.06 | -\$497.56 | |
| 2/28/2005 | \$995.67 | \$57.49 | | | | \$0.00 | | | | | \$57.49 | \$49,068.66 | \$49,566.22 | -\$497.56 | |
| 3/31/2005 | \$539.25 | \$56.60 | | | | \$0.00 | | | | | \$56.60 | \$49,664.51 | \$50,162.07 | -\$497.56 | |
| 4/30/2005 | \$523.92 | \$75.28 | | | | \$0.00 | | | | | \$75.28 | \$50,263.71 | \$50,761.27 | -\$497.56 | |
| 5/31/2005 | \$618.06 | \$80.47 | | | | \$0.00 | | | | | \$80.47 | \$50,962.24 | \$51,459.80 | -\$497.56 | |
| 6/30/2005 | \$403.01 | \$87.96 | | | | \$0.00 | | | | | \$87.96 | \$51,453.21 | \$51,950.77 | -\$497.56 | |
| 7/31/2005 | \$653.98 | \$89.78 | | | | \$0.00 | | | | | \$89.78 | \$52,196.97 | \$52,694.53 | -\$497.56 | |
| 8/31/2005 | \$769.16 | \$102.59 | | | | \$0.00 | | | | | \$102.59 | \$53,068.72 | \$53,566.28 | -\$497.56 | |
| 9/30/2005 | \$905.05 | \$112.26 | | | | \$0.00 | | | | | \$112.26 | \$54,086.03 | \$54,583.59 | -\$497.56 | |
| 10/31/2005 | \$1,052.11 | \$117.99 | | | | \$0.00 | | | | | \$117.99 | \$55,256.13 | \$55,753.69 | -\$497.56 | |
| 11/30/2005 | \$1,373.50 | \$124.24 | | | | \$0.00 | | | | | \$124.24 | \$56,753.87 | \$57,251.43 | -\$497.56 | |
| 12/31/2005 | \$1,459.01 | \$134.33 | | | | \$0.00 | | | | | \$134.33 | \$58,347.21 | \$58,844.77 | -\$497.56 | |
| 1/31/2006 | \$718.79 | \$153.10 | | | | \$0.00 | | | | | \$153.10 | \$59,219.10 | \$59,716.66 | -\$497.56 | |
| 2/28/2006 | \$1,113.00 | \$156.74 | | | | \$0.00 | | | | | \$156.74 | \$60,488.84 | \$60,986.40 | -\$497.56 | |
| 3/31/2006 | \$1,187.96 | \$162.65 | | | | \$0.00 | | | | | \$162.65 | \$61,839.45 | \$62,337.01 | -\$497.56 | |
| 4/30/2006 | \$852.95 | \$194.28 | | | | \$0.00 | | | | | \$194.28 | \$62,886.68 | \$63,384.24 | -\$497.56 | |
| 5/31/2006 | \$781.37 | \$189.73 | | | | \$0.00 | | | | | \$189.73 | \$63,857.78 | \$64,355.34 | -\$497.56 | |
| 6/30/2006 | \$782.43 | \$200.90 | | | | \$0.00 | | | | | \$200.90 | \$64,841.11 | \$65,338.67 | -\$497.56 | |
| 7/31/2006 | \$764.40 | \$203.24 | | | | \$0.00 | | | | | \$203.24 | \$65,808.75 | \$66,306.31 | -\$497.56 | |
| 8/31/2006 | | \$221.38 | | | | \$0.00 | | | | | \$221.38 | \$66,030.13 | \$67,110.64 | -\$1,080.51 | |
| | | | | | | \$0.00 | | | | | \$0.00 | | \$67,671.60 | -\$67,671.60 | |
| 10/31/2006 | \$681.36 | \$254.33 | | | | \$0.00 | | | | | \$254.33 | \$68,345.64 | \$68,633.52 | -\$287.88 | |
| 11/30/2006 | \$603.01 | \$263.55 | | | (\$4.62) | \$0.00 | | | | | \$258.93 | \$69,207.58 | \$69,469.23 | -\$261.65 | |
| 12/31/2006 | \$426.14 | \$268.70 | | | (\$36.86) | \$0.00 | | | | | \$231.84 | \$69,865.56 | \$70,127.21 | -\$261.65 | |
| 1/25/2007 | \$446.44 | \$255.38 | | | | \$0.00 | | | | | \$255.38 | \$70,567.38 | \$70,829.03 | -\$261.65 | |
| 1/31/2007 | \$265.07 | | | | | | | | | | \$0.00 | | \$71,094.10 | -\$71,094.10 | |
| 2/28/2007 | | \$247.21 | | | | \$0.00 | | | | | \$247.21 | \$70,814.59 | \$72,268.20 | -\$1,453.61 | |
| 3/31/2007 | \$1,114.15 | \$231.27 | | | | \$0.00 | | | | | \$231.27 | \$72,160.01 | \$73,093.40 | -\$933.39 | |
| 4/30/2007 | \$1,311.96 | \$268.61 | | | | \$0.00 | | | | | \$268.61 | \$73,740.58 | \$74,080.04 | -\$339.46 | |
| 5/31/2007 | \$727.54 | \$251.18 | | | | \$0.00 | | | | | \$251.18 | \$74,719.30 | \$75,129.29 | -\$409.99 | |
| 6/30/2007 | | \$264.55 | | | | \$0.00 | | | | | \$264.55 | \$74,983.85 | \$76,236.92 | -\$1,253.07 | |
| 7/31/2007 | \$1,694.83 | \$521.30 | | | | \$0.00 | | | | | \$521.30 | \$76,939.33 | \$77,609.97 | -\$670.64 | |

Exhibit J
Unit X36 Escrow Account Reconciliation
VGOB 98-0324-0628

| CNX Deposit Information | | |
|-------------------------|--------------|------------|
| Check Date | Check Number | Total |
| 8/25/2007 | | \$795.55 |
| 9/25/2007 | | \$703.20 |
| 10/25/2007 | | \$566.00 |
| 11/25/2007 | | \$488.29 |
| 12/25/2007 | | \$485.18 |
| 1/25/2008 | | \$532.55 |
| 2/25/2008 | | \$530.08 |
| 3/25/2008 | | \$592.09 |
| 4/25/2008 | | \$552.67 |
| 5/25/2008 | | \$673.51 |
| 6/25/2008 | | \$660.28 |
| 7/25/2008 | | \$884.91 |
| 8/25/2008 | | \$874.91 |
| 9/25/2008 | | \$949.33 |
| 10/25/2008 | | \$628.81 |
| 11/25/2008 | | \$578.46 |
| 12/25/2008 | | \$584.78 |
| 1/25/2009 | | \$500.62 |
| 2/25/2009 | | \$562.27 |
| 3/25/2009 | | \$539.80 |
| 4/25/2009 | | \$362.69 |
| 5/25/2009 | | \$501.42 |
| 6/25/2009 | | \$534.60 |
| 7/25/2009 | | \$576.03 |
| 8/25/2009 | | \$649.39 |
| 9/25/2009 | | \$772.25 |
| 10/25/2009 | | \$637.17 |
| 11/19/2009 | | \$427.16 |
| 12/18/2009 | | \$734.45 |
| 1/18/2010 | | \$940.01 |
| 2/22/2010 | | \$1,013.08 |
| 3/22/2010 | | \$1,378.48 |
| 4/20/2010 | | \$1,174.82 |
| 5/19/2010 | | \$1,145.33 |
| 6/21/2010 | | \$806.41 |
| 7/20/2010 | | \$922.83 |
| 8/20/2010 | | \$847.46 |
| 9/22/2010 | | \$1,037.65 |
| 10/19/2010 | | \$958.63 |
| 11/19/2010 | | \$555.85 |
| 12/20/2010 | | \$744.89 |
| 1/20/2011 | | \$604.83 |
| 2/24/2011 | | \$844.52 |
| 3/21/2011 | | \$930.93 |
| 4/20/2011 | | \$850.02 |
| 5/19/2011 | | \$777.18 |
| 6/21/2011 | | \$586.32 |
| 7/19/2011 | | \$715.33 |
| 8/19/2011 | | \$959.41 |
| 9/19/2011 | | \$887.06 |
| 10/13/2011 | | \$835.06 |
| 11/14/2011 | | \$649.57 |
| 12/15/2011 | | \$676.34 |

| Escrow Bank Data | | | | | | | | | | | | | | Running Balance | Difference |
|------------------|-------------------------|-----------|--------------|-----------|----------|---------------|-------------|-------------|-----------|---------------|---------------------|--------------|-------------|-----------------|------------|
| Date | Escrow Royalty Deposits | Income | \$ Mrket Int | CDARS Int | Fees | Distributions | Audit Costs | Corrections | Gain/Loss | Royalty Bonus | Total Int. and Fees | Bank Balance | | | |
| 8/31/2007 | \$795.55 | \$260.76 | | | | \$0.00 | | | | | \$260.76 | \$77,995.64 | \$78,666.28 | -\$670.64 | |
| 9/30/2007 | \$703.20 | \$417.47 | | | | \$0.00 | | | | | \$417.47 | \$79,116.31 | \$79,786.95 | -\$670.64 | |
| 10/31/2007 | \$566.00 | \$265.11 | | | | \$0.00 | | | | | \$265.11 | \$79,381.42 | \$80,618.06 | -\$1,236.64 | |
| 11/30/2007 | \$1,054.29 | \$275.93 | | | | (\$24,438.12) | | | | | \$275.93 | \$56,273.52 | \$56,944.16 | -\$670.64 | |
| 12/31/2007 | \$485.18 | \$178.95 | | | | \$0.00 | | | | | \$178.95 | \$56,937.65 | \$57,608.29 | -\$670.64 | |
| 1/31/2008 | \$532.55 | \$144.05 | | | | \$0.00 | | | | | \$144.05 | \$57,614.25 | \$58,284.89 | -\$670.64 | |
| 2/29/2008 | \$530.08 | \$123.53 | | | | \$0.00 | | | | | \$123.53 | \$58,267.86 | \$58,938.50 | -\$670.64 | |
| 3/31/2008 | \$592.09 | \$109.12 | | | | \$0.00 | | | | | \$109.12 | \$58,969.07 | \$59,639.71 | -\$670.64 | |
| 4/30/2008 | \$552.67 | \$82.54 | | | | \$0.00 | | | | | \$82.54 | \$59,604.28 | \$60,274.92 | -\$670.64 | |
| 5/31/2008 | \$673.51 | \$68.56 | | | | \$0.00 | | | | | \$68.56 | \$60,346.35 | \$61,016.99 | -\$670.64 | |
| 6/30/2008 | \$660.28 | \$68.98 | | | | \$0.00 | | | | | \$68.98 | \$61,075.61 | \$61,746.25 | -\$670.64 | |
| 7/31/2008 | \$884.91 | \$67.21 | | | | \$0.00 | | | | | \$67.21 | \$62,027.73 | \$62,698.37 | -\$670.64 | |
| 8/31/2008 | \$874.91 | \$86.73 | | | | \$0.00 | | | | | \$86.73 | \$62,989.37 | \$63,660.01 | -\$670.64 | |
| 9/30/2008 | \$949.33 | \$78.44 | | | | \$0.00 | | | | | \$78.44 | \$64,017.14 | \$64,687.78 | -\$670.64 | |
| 10/31/2008 | \$628.81 | \$63.90 | | | | \$0.00 | | | | | \$63.90 | \$64,709.85 | \$65,380.49 | -\$670.64 | |
| 11/30/2008 | \$578.46 | \$85.08 | | | | \$0.00 | | | | | \$85.08 | \$65,373.39 | \$66,044.03 | -\$670.64 | |
| 12/31/2008 | \$584.78 | \$34.72 | | | | \$0.00 | | | | | \$34.72 | \$65,992.89 | \$66,663.53 | -\$670.64 | |
| 1/1/2009 | | \$3.22 | | | | \$0.00 | | | | | \$3.22 | \$65,996.11 | \$67,167.37 | -\$1,171.26 | |
| 2/28/2009 | \$796.10 | (\$5.96) | | | | \$0.00 | | | | | -\$5.96 | \$66,786.25 | \$67,723.68 | -\$937.43 | |
| 3/31/2009 | \$539.80 | \$16.41 | | | | \$0.00 | | | | | \$16.41 | \$67,342.46 | \$68,279.89 | -\$937.43 | |
| 4/30/2009 | \$362.69 | (\$10.59) | | | | \$0.00 | | | | | -\$10.59 | \$67,694.56 | \$68,631.99 | -\$937.43 | |
| 5/31/2009 | \$501.42 | (\$10.75) | | | | \$0.00 | | | | | -\$10.75 | \$68,185.23 | \$69,122.66 | -\$937.43 | |
| 6/30/2009 | \$534.60 | (\$11.16) | | | | \$0.00 | | | | | -\$11.16 | \$68,708.67 | \$69,646.10 | -\$937.43 | |
| 7/31/2009 | \$576.03 | (\$11.41) | | | | \$0.00 | | | | | -\$11.41 | \$69,273.29 | \$70,210.72 | -\$937.43 | |
| 8/31/2009 | \$649.39 | (\$6.66) | | | | \$0.00 | | | | | -\$6.66 | \$69,916.02 | \$70,853.45 | -\$937.43 | |
| 9/30/2009 | \$772.25 | (\$4.75) | | | | \$0.00 | | | | | -\$4.75 | \$70,683.52 | \$71,620.95 | -\$937.43 | |
| 10/31/2009 | \$637.17 | (\$5.60) | | | | \$0.00 | | | | | -\$5.60 | \$71,315.09 | \$72,252.52 | -\$937.43 | |
| 11/30/2009 | \$427.16 | (\$5.28) | | | | \$0.00 | | | | | -\$5.28 | \$71,736.97 | \$72,674.40 | -\$937.43 | |
| 12/31/2009 | \$734.45 | (\$20.02) | | | | \$0.00 | | | | | -\$20.02 | \$72,451.40 | \$73,388.83 | -\$937.43 | |
| 1/1/2010 | \$940.01 | \$13.56 | | | \$0.00 | \$0.00 | | | | | \$13.56 | \$73,383.27 | \$74,342.40 | -\$959.13 | |
| 2/1/2010 | \$1,013.08 | \$14.13 | | | (\$5.91) | \$0.00 | | | | | \$8.22 | \$74,404.57 | \$75,363.70 | -\$959.13 | |
| 3/1/2010 | \$1,378.48 | \$15.85 | | | (\$6.20) | \$0.00 | | | \$0.00 | | \$9.65 | \$75,792.70 | \$76,751.83 | -\$959.13 | |
| 4/1/2010 | \$1,174.82 | \$16.66 | | | (\$6.32) | \$0.00 | | | | | \$10.34 | \$76,977.86 | \$77,936.99 | -\$959.13 | |
| 5/1/2010 | \$1,145.33 | \$15.35 | | | (\$6.41) | \$0.00 | | | | | \$8.94 | \$78,132.13 | \$79,091.26 | -\$959.13 | |
| 6/1/2010 | \$806.41 | \$16.07 | | | (\$6.51) | \$0.00 | (\$69.21) | | | | -\$59.65 | \$78,878.89 | \$79,838.02 | -\$959.13 | |
| 7/1/2010 | \$922.83 | \$16.31 | \$2.25 | | (\$6.57) | \$0.00 | | | | | \$11.99 | \$79,813.71 | \$80,772.84 | -\$959.13 | |
| 8/1/2010 | \$847.46 | \$14.09 | \$5.50 | | (\$6.65) | \$0.00 | | | | | \$12.94 | \$80,674.11 | \$81,633.24 | -\$959.13 | |
| 9/1/2010 | \$1,037.65 | \$13.24 | \$7.79 | | (\$6.72) | \$0.00 | | | | | \$14.31 | \$81,726.07 | \$82,685.20 | -\$959.13 | |
| 10/1/2010 | \$958.63 | \$12.50 | \$11.26 | | (\$6.81) | \$0.00 | (\$89.25) | | | | -\$72.30 | \$82,612.40 | \$83,571.53 | -\$959.13 | |
| 11/1/2010 | \$555.85 | \$10.88 | \$14.09 | | (\$6.88) | \$0.00 | | | | | \$18.09 | \$83,186.34 | \$84,145.47 | -\$959.13 | |
| 12/1/2010 | \$744.89 | \$8.59 | \$21.03 | | (\$6.93) | \$0.00 | (\$71.82) | | | | -\$49.13 | \$83,882.10 | \$84,841.23 | -\$959.13 | |
| 1/31/2011 | \$604.83 | \$8.97 | \$27.87 | | (\$7.77) | \$0.00 | (\$6.18) | | | | \$22.89 | \$84,509.82 | \$85,468.95 | -\$959.13 | |
| 2/28/2011 | \$844.52 | \$6.11 | \$28.42 | | (\$7.04) | \$0.00 | (\$22.37) | | | | \$5.12 | \$85,359.46 | \$86,318.59 | -\$959.13 | |
| 3/31/2011 | \$930.93 | \$5.37 | \$34.06 | | (\$7.11) | \$0.00 | (\$29.94) | | | | \$2.38 | \$86,292.77 | \$87,251.90 | -\$959.13 | |
| 4/30/2011 | \$850.02 | \$4.26 | \$34.55 | | (\$7.19) | \$0.00 | (\$24.99) | | | | \$6.63 | \$87,149.42 | \$88,108.55 | -\$959.13 | |
| 5/31/2011 | \$777.18 | \$4.40 | \$36.33 | | (\$7.26) | \$0.00 | (\$17.18) | | | | \$16.29 | \$87,942.89 | \$88,902.02 | -\$959.13 | |
| 6/30/2011 | \$586.32 | \$4.23 | \$35.42 | | (\$7.33) | \$0.00 | (\$21.21) | | | | \$11.21 | \$88,540.42 | \$89,499.55 | -\$959.13 | |
| 7/31/2011 | \$715.33 | \$4.48 | \$36.68 | | (\$7.38) | \$0.00 | (\$13.07) | | | | \$20.71 | \$89,276.46 | \$90,235.59 | -\$959.13 | |
| 8/30/2011 | \$959.41 | \$3.28 | \$38.21 | | (\$7.44) | \$0.00 | (\$31.62) | | | | \$2.43 | \$90,238.30 | \$91,197.43 | -\$959.13 | |
| 9/30/2011 | \$887.06 | \$3.69 | \$37.27 | | (\$7.52) | \$0.00 | (\$17.86) | | | | \$15.58 | \$91,140.94 | \$92,100.07 | -\$959.13 | |
| 10/31/2011 | \$835.06 | \$3.28 | \$39.54 | | (\$7.60) | \$0.00 | (\$27.90) | | | | \$7.32 | \$91,983.32 | \$92,942.45 | -\$959.13 | |
| 11/30/2011 | \$649.57 | \$3.28 | \$38.79 | | (\$7.67) | \$0.00 | (\$23.62) | | | | \$10.78 | \$92,643.67 | \$93,602.80 | -\$959.13 | |
| 12/31/2011 | \$676.34 | \$3.64 | \$41.00 | | (\$7.72) | \$0.00 | (\$16.76) | | | | \$20.16 | \$93,340.17 | \$94,299.30 | -\$959.13 | |

Exhibit J
Unit X36 Escrow Account Reconciliation
VGOB 98-0324-0628

| CNX Deposit Information | | |
|-------------------------|--------------|----------|
| Check Date | Check Number | Total |
| 1/18/2012 | | \$588.91 |
| 2/20/2012 | | \$573.22 |
| 3/20/2012 | | \$485.39 |
| 4/20/2012 | | \$340.63 |
| 5/21/2012 | | \$324.74 |
| 6/20/2012 | | \$211.15 |
| 7/25/2012 | | \$196.42 |
| 8/13/2012 | | \$23.11 |
| 8/23/2012 | | \$242.81 |
| 9/24/2012 | | \$360.22 |
| 10/22/2012 | | \$375.06 |
| 11/20/2012 | | \$323.10 |
| 12/19/2012 | | \$376.39 |
| 1/22/2013 | | \$520.90 |
| 2/20/2013 | | \$550.21 |
| 3/20/2013 | | \$440.48 |
| 4/22/2013 | | \$396.55 |
| 5/21/2013 | | \$487.91 |
| 6/20/2013 | | \$589.05 |
| 7/22/2013 | | \$630.81 |
| 8/20/2013 | | \$562.27 |
| 9/20/2013 | | \$474.90 |
| 10/21/2013 | | \$405.17 |
| 11/19/2013 | | \$468.70 |
| 12/18/2013 | | \$416.94 |
| 1/21/2014 | | \$475.38 |
| 2/24/2014 | | \$538.12 |
| 3/20/2014 | | \$801.68 |
| 4/22/2014 | | \$646.09 |
| 5/19/2014 | | \$633.18 |
| 6/20/2014 | | \$558.53 |
| 7/18/2014 | | \$580.52 |
| 8/21/2014 | | \$546.18 |
| 9/18/2014 | | \$509.49 |
| 10/20/2014 | | \$366.95 |
| 11/19/2014 | | \$356.82 |
| 12/22/2014 | | \$371.53 |
| 1/20/2015 | | \$359.82 |
| 2/19/2015 | | \$425.65 |
| 3/19/2015 | | \$272.12 |
| 4/21/2015 | | \$239.56 |
| 5/20/2015 | | \$240.88 |
| | | |
| | | |
| 8/24/2015 | | \$30.64 |
| 9/22/2015 | | \$12.47 |
| 10/22/2015 | | \$12.08 |
| 11/24/2015 | | \$10.12 |
| 12/21/2015 | | \$9.60 |
| | | \$0.00 |
| | | \$0.00 |
| | | \$0.00 |
| | | \$0.00 |

| Escrow Bank Data | | | | | | | | | | | | | | Running Balance | Difference |
|------------------|-------------------------|--------|--------------|-----------|----------|----------------|-------------|-------------|-----------|---------------|---------------------|--------------|--------------|-----------------|------------|
| Date | Escrow Royalty Deposits | Income | \$ Mrket Int | CDARS Int | Fees | Distributions | Audit Costs | Corrections | Gain/Loss | Royalty Bonus | Total Int. and Fees | Bank Balance | | | |
| 1/31/2012 | \$588.91 | | \$4.11 | \$41.48 | (\$7.78) | \$0.00 | (\$31.48) | | | | \$6.33 | \$93,935.41 | \$94,894.54 | -\$959.13 | |
| 2/28/2012 | \$573.22 | | \$3.27 | \$38.48 | (\$7.83) | | (\$16.27) | | | | \$17.65 | \$94,526.28 | \$95,485.41 | -\$959.13 | |
| 3/31/2012 | \$485.39 | | \$3.67 | \$41.10 | (\$7.88) | | (\$13.25) | | | | \$23.64 | \$95,035.31 | \$95,994.44 | -\$959.13 | |
| 4/30/2012 | \$340.63 | | \$2.15 | \$40.35 | (\$7.92) | | (\$16.74) | | | | \$17.84 | \$95,393.78 | \$96,352.91 | -\$959.13 | |
| 5/31/2012 | \$324.74 | | \$1.48 | \$41.82 | (\$7.95) | | (\$6.80) | | | | \$28.55 | \$95,747.07 | \$96,706.20 | -\$959.13 | |
| 6/30/2012 | \$211.15 | | \$1.33 | \$41.60 | (\$7.98) | | (\$11.08) | | | | \$23.87 | \$95,982.09 | \$96,941.22 | -\$959.13 | |
| 7/31/2012 | | | \$1.55 | \$40.14 | (\$8.00) | | (\$7.05) | | | | \$26.64 | \$96,008.73 | \$97,164.28 | -\$1,155.55 | |
| 8/13/2012 | | | | | | | | | | | \$0.00 | | \$97,187.39 | -\$97,187.39 | |
| 8/31/2012 | \$462.34 | | \$1.67 | \$36.22 | (\$8.00) | | (\$35.84) | | | | -\$5.95 | \$96,465.12 | \$97,424.25 | -\$959.13 | |
| 9/30/2012 | | | \$1.29 | \$33.53 | (\$8.04) | | (\$9.54) | | | | \$17.24 | \$96,482.36 | \$97,801.71 | -\$1,319.35 | |
| 10/31/2012 | \$735.28 | | \$1.33 | \$33.49 | (\$8.04) | | (\$11.95) | | | | \$14.83 | \$97,232.47 | \$98,191.60 | -\$959.13 | |
| 11/30/2012 | \$323.10 | | \$1.45 | \$29.99 | (\$8.10) | | (\$9.60) | | | | \$13.74 | \$97,569.31 | \$98,528.44 | -\$959.13 | |
| 12/31/2012 | \$376.39 | | \$1.45 | \$26.57 | (\$8.13) | | (\$11.45) | | | | \$8.44 | \$97,954.14 | \$98,913.27 | -\$959.13 | |
| 1/31/2013 | \$520.90 | | \$1.48 | \$23.49 | (\$8.16) | | (\$8.76) | | | | \$8.05 | \$98,483.09 | \$99,442.22 | -\$959.13 | |
| 2/28/2013 | \$550.21 | | \$1.43 | \$21.26 | (\$8.21) | | (\$15.35) | | | | -\$0.87 | \$99,032.43 | \$99,991.56 | -\$959.13 | |
| 3/31/2013 | \$440.48 | | \$1.64 | \$22.61 | (\$8.25) | | (\$9.83) | | | | \$6.17 | \$99,479.08 | \$100,438.21 | -\$959.13 | |
| 4/30/2013 | \$396.55 | | \$1.35 | \$21.74 | (\$8.29) | | | | | | \$14.80 | \$99,890.43 | \$100,849.56 | -\$959.13 | |
| 5/31/2013 | \$487.91 | | \$1.35 | \$22.43 | (\$8.32) | | | | | | \$15.46 | \$100,393.80 | \$101,352.93 | -\$959.13 | |
| 6/30/2013 | \$589.05 | | \$1.27 | \$22.65 | (\$8.37) | | (\$9.98) | | | | \$5.57 | \$100,988.42 | \$101,947.55 | -\$959.13 | |
| 7/31/2013 | \$630.81 | | \$0.88 | \$23.52 | (\$8.42) | | | | | | \$15.98 | \$101,635.21 | \$102,594.34 | -\$959.13 | |
| 8/31/2013 | \$562.27 | | \$1.04 | \$23.62 | (\$8.47) | | | | | | \$16.19 | \$102,213.67 | \$103,172.80 | -\$959.13 | |
| 9/30/2013 | \$474.90 | | \$1.00 | \$22.86 | (\$8.52) | | | | | | \$15.34 | \$102,703.91 | \$103,663.04 | -\$959.13 | |
| 10/31/2013 | \$405.17 | | \$1.13 | \$23.60 | (\$8.56) | | | \$266.79 | | | \$282.96 | \$103,392.04 | \$104,351.17 | -\$959.13 | |
| 11/30/2013 | \$468.70 | | \$1.21 | \$22.25 | (\$8.62) | | | | | | \$14.84 | \$103,875.58 | \$104,834.71 | -\$959.13 | |
| 12/31/2013 | \$416.94 | | \$1.18 | \$23.75 | (\$8.66) | | | | | | \$16.27 | \$104,308.79 | \$105,267.92 | -\$959.13 | |
| 1/31/2014 | \$475.38 | | \$0.62 | \$24.35 | (\$8.69) | | | | | | \$16.28 | \$104,800.45 | \$105,759.58 | -\$959.13 | |
| 2/28/2014 | \$538.12 | | \$0.59 | \$22.30 | (\$8.73) | | | | | | \$14.16 | \$105,352.73 | \$106,311.86 | -\$959.13 | |
| 3/31/2014 | \$801.68 | | \$0.75 | \$24.97 | (\$8.78) | | | | | | \$16.94 | \$106,171.35 | \$107,130.48 | -\$959.13 | |
| 4/30/2014 | \$646.09 | | \$0.87 | \$24.21 | (\$8.85) | | | | | | \$16.23 | \$106,833.67 | \$107,792.80 | -\$959.13 | |
| 5/31/2014 | \$633.18 | | \$1.00 | \$25.69 | (\$8.90) | | | | | | \$17.79 | \$107,484.64 | \$108,443.77 | -\$959.13 | |
| 6/30/2014 | \$558.53 | | \$0.95 | \$25.17 | (\$8.96) | | | | | | \$17.16 | \$108,060.33 | \$109,019.46 | -\$959.13 | |
| 7/31/2014 | \$580.52 | | \$1.02 | \$26.04 | (\$9.01) | | | | | | \$18.05 | \$108,658.90 | \$109,618.03 | -\$959.13 | |
| 8/31/2014 | \$546.18 | | \$1.09 | \$26.13 | (\$9.06) | | | | | | \$18.16 | \$109,223.24 | \$110,182.37 | -\$959.13 | |
| 9/30/2014 | \$509.49 | | \$1.00 | \$24.70 | (\$9.05) | | | | | | \$16.65 | \$109,749.38 | \$110,708.51 | -\$959.13 | |
| 10/31/2014 | \$366.95 | | \$1.27 | \$25.29 | (\$9.15) | | | | | | \$17.41 | \$110,133.89 | \$111,092.87 | -\$958.98 | |
| 11/30/2014 | \$356.82 | | \$0.92 | \$25.67 | (\$9.18) | | | | | | \$17.41 | \$110,508.12 | \$111,467.10 | -\$958.98 | |
| 12/31/2014 | \$371.53 | | \$0.52 | \$21.92 | (\$9.18) | | | | | | \$13.26 | \$110,892.91 | \$111,851.89 | -\$958.98 | |
| 1/31/2015 | \$359.82 | | \$5.25 | \$16.66 | (\$9.24) | | | | | | \$12.67 | \$111,265.40 | \$112,224.38 | -\$958.98 | |
| 2/28/2015 | \$425.65 | | \$7.98 | \$11.47 | (\$9.27) | | | | | | \$10.18 | \$111,701.23 | \$112,660.21 | -\$958.98 | |
| 3/31/2015 | \$272.12 | | \$10.52 | \$11.92 | (\$9.31) | | | | | | \$13.13 | \$111,986.33 | \$112,945.46 | -\$959.13 | |
| 4/30/2015 | \$239.56 | | \$11.47 | \$7.35 | (\$9.33) | | | | | | \$9.49 | \$112,235.38 | \$113,194.51 | -\$959.13 | |
| 5/31/2015 | \$240.88 | | \$13.54 | \$5.42 | (\$9.35) | | | | | | \$9.61 | \$112,485.87 | \$113,445.00 | -\$959.13 | |
| 6/30/2015 | | | \$0.48 | \$0.04 | (\$9.37) | (\$109,807.71) | | | | | -\$8.85 | \$2,669.31 | \$3,628.44 | -\$959.13 | |
| 7/31/2015 | | | \$0.42 | \$0.03 | (\$0.22) | | | | | | \$0.23 | \$2,669.54 | \$3,628.67 | -\$959.13 | |
| 8/31/2015 | \$30.64 | | \$0.40 | \$0.01 | (\$0.22) | \$0.00 | \$0.00 | \$0.00 | | | \$0.19 | \$2,700.37 | \$3,659.50 | -\$959.13 | |
| 9/30/2015 | \$12.47 | | \$0.39 | \$0.07 | (\$0.23) | \$0.00 | \$0.00 | \$0.00 | | | \$0.23 | \$2,713.07 | \$3,672.20 | -\$959.13 | |
| 10/31/2015 | \$12.08 | | \$0.42 | \$0.00 | (\$0.23) | \$0.00 | \$0.00 | \$0.00 | | | \$0.19 | \$2,725.34 | \$3,684.47 | -\$959.13 | |
| 11/30/2015 | \$10.12 | | \$0.45 | | (\$0.23) | | | | | | \$0.22 | \$2,735.68 | \$3,694.81 | -\$959.13 | |
| 12/31/2015 | \$9.60 | | \$0.45 | \$0.07 | (\$0.23) | | | | | | \$0.29 | \$2,745.57 | \$3,704.70 | -\$959.13 | |
| 1/31/2016 | | | \$0.32 | | (\$0.23) | | | | | | \$0.09 | \$2,745.66 | \$3,704.79 | -\$959.13 | |
| 2/29/2016 | | | \$0.44 | | (\$0.23) | | | | | | \$0.21 | \$2,745.87 | \$3,705.00 | -\$959.13 | |
| 3/31/2016 | | | \$0.46 | | (\$0.23) | | | | | | \$0.23 | \$2,746.10 | \$3,705.23 | -\$959.13 | |
| 4/30/2016 | | | \$0.44 | | (\$0.23) | | | | | | \$0.21 | \$2,746.31 | \$3,705.44 | -\$959.13 | |

SUPPLEMENTAL AFFIDAVIT OF MAILING—COAL OWNER

COMMONWEALTH OF VIRGINIA
COUNTY OF **BUCHANAN**

Applicant: CNX Gas Company LLC
Relief Sought: Disbursement/Dismissal for Unit **X36**
VGOB: 98-0324-0628-02

I, Anita D. Duty, being first duly sworn on oath, depose and say:

1. I am the Pooling Supervisor for CNX Land LLC, and I am authorized to submit this Affidavit on behalf of the Applicant CNX Gas Company LLC.

2. I affirm that the coal owner(s) in this Unit was properly noticed under Va. Code Ann. 45.1-361-22:2 on August 5, 2015. See annexed Certificate of Notice and coal owner notice form letter example.

3. **Hurt McGuire Land Trust** should be dismissed as Respondent/coal claimant for failure to timely provide evidence of a relevant proceeding or agreement.

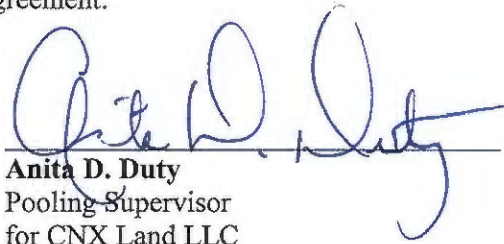
Anita D. Duty
Pooling Supervisor
for CNX Land LLC

STATE OF VIRGINIA
COUNTY OF TAZEWELL, TO-WIT:

TAKEN, SUBSCRIBED AND SWORN to before me this 29th day of August, 2016.

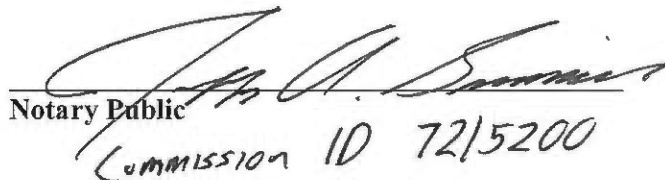
Notary Public
Commission ID 7215200

My commission expires: August 31, 2016

Commonwealth of Virginia
Jeffrey A. Simmons - Notary Public
Commission ID: 7215200
My Commission Expires 08/31/2016

CERTIFICATION OF NOTICE

CNX Gas Company LLC

Unit X36
VGOB 98-0324-0628-02
coal dismissal letter

| Last Name | First Name | MAILED | RECEIPT # | Received |
|--------------------------------------|------------|----------|-----------------------|-----------|
| Hurt McGuire Land Trust (Coal Owner) | | 8/5/2015 | 7014349000018926 6817 | 8/17/2015 |

SENDER: COMPLETE THIS SECTION

- Complete items 1, 2, and 3. Also complete item 4 if Restricted Delivery is desired.
- Print your name and address on the reverse so that we can return the card to you.
- Attach this card to the back of the mailpiece, or on the front if space permits.

1. Article Addressed to:
 Hurt McGuire Land Trust
 c/o Charles Green
 PO Box 1067
 Bluefield, VA 24605

COMPLETE THIS SECTION ON DELIVERY

A. Signature
 X *Dianna Green* Agent Addressee

B. Received by (Printed Name) *Dianna Green* C. Date of Delivery *8/17/15*

D. Is delivery restricted (different from item 4)? Yes
 If YES, enter delivery address below: No

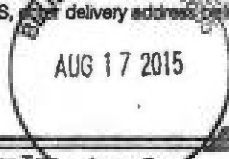

3. Service Type *USPS*
 Certified Mail Priority Mail Express™
 Registered Return Receipt for Merchandise
 Insured Mail Collect on Delivery

4. Restricted Delivery? (Extra Fee) Yes

2. Article Number
 1 7014 3490 0001 8926 6817 X36 HB



CNX Gas Company LLC

PO Box 570

Pounding Mill, VA 24637

Phone: (724) 485-3600

Date _____

«FNAME» «LNAME»

«Attention_Line»

«Street_Address»

«City»«State»«Zip»

COAL OWNERS

RE: Unit _____
Miscellaneous Petition for Disbursement from Escrow

Dear Property Owner,

House Bill 2058 was signed by the Governor and became law effective July 1, 2015. This new law requires the Virginia Gas and Oil Board to disburse monies placed in escrow because of conflicting claims (between coal owners and oil and gas owners) to coalbed methane gas royalties to the oil and gas owners of the tracts in this Unit.

In general, under this new law escrowed funds are to be paid to oil and gas owners unless the coal owner(s) provides the operator CNX and the Division of Gas and Oil "with evidence of a proceeding" [as in a court case] "or an agreement." The new law gives coal owners/coal claimants **45 days** from the date you get this letter to provide that evidence.

Enclosed herewith please find a copy of the 45 day Notice of Filing. Please read the Notice carefully to be sure you understand that you have 45 days to provide evidence to the operator CNX Gas Company LLC at the address above **and** the Division of Gas and Oil at PO Draw 159, Lebanon, VA 24266

In order to help us keep our records current and to make sure you receive all correspondence and notices promptly, please notify us of any address change at the address above.

Sincerely,

Anita Duty
Pooling Supervisor

Enclosure(s)