

BEFORE THE VIRGINIA GAS AND OIL BOARD

PETITIONER: CNX Gas Company LLC

DIVISION OF GAS AND OIL

DOCKET NO: VGOB 06-0321-1597-02

RELIEF SOUGHT: (1) DISBURSEMENT FROM ESCROW REGARDING TRACT(S) 1E, A portion of 3, 5G, 5H, 5I, 5J, 8 (2) AND AUTHORIZATION FOR DIRECT PAYMENT OF ROYALTIES (3) AND DISMISSAL OF COAL OWNERS PURSUANT TO CODE OF VIRGINIA SECTION 45.1-361.22:2.

HEARING DATE: April 18, 2017

DRILLING UNIT: VP8SGU4

BUCHANAN COUNTY, VIRGINIA

PETITION FOR ORDER OF DISBURSEMENT OF ESCROW FUNDS

1. Petitioner and its counsel

Petitioner is CNX Gas Company LLC, PO Box 570, Pounding Mill, VA 24637, (276)596-5075. Petitioner's counsel is Mark A. Swartz, Hillard & Swartz, LLP, 122 Capital Street, Suite 201, Charleston, WV 25301.

2. Relief Sought

(1) the disbursement of escrowed funds heretofore deposited with the Board's Escrow Agent(s) attributable to of Tract(s) 1E, 5G, 5H, 5I, 5J, 8 and a portion of 3 as depicted upon the annexed Table; and (2) authorization to begin paying royalties directly to Billie S. & Myrna Campbell, Alvin & Gaynell Cox, Bobby H.C. & Tracy Jackson, Madeline M. Hunt, Mary Looney, Henry Looney, B. Fawn Weed, Evelyn Carol James, Charlie Ronnie Maynard, Ida Gaye Smith, Judy Blackburn, Dottie Meade Ratliff, Robert Meade, Loretta Collins, Cory Maynard, April Reed, Marion Maynard, Geraldine Collins, Diana Thacker, Roger Douglas Maynard, Dennis Hagy, Frank Hagy, Joyce Morris, Martha G. Keen, Betty Burke, Robert C. Keen, Alice Christian, Juanita Scott Thompson, Allison Isaacson, Wedith Shammami, Johnny Owens, Harold Owens, Billy Owens, Edith Owens, Mary Fuller, Shirley Owens, and D. Ralph Thacker. (3) Dismissal of Coal Owner(s): Levisa Coal Company, Bryan Adams, David Adams, Howard Adams, III, Elizabeth Barker, Thomas Barker, Timothy Barker, Heather Dawson, Sandra Gerende, Madeline Hunt, Pearl Keene, Brandon Mullins, Cornelia Mullins, John David Mullins, Marilyn Mullins, Theodore Mullins, Thomas L. Mullins, George Mullins, Sr., Stephanie Mullins-Williams, Cathy Rakowski, and Jennifer Wheeler

3. Legal Authority

Va. Code Ann. § 45.1-361.1 et seq., 4 VAC 25-160-140., and relevant Virginia Gas and Oil Board Orders ("Board") heretofore promulgated pursuant to law.

4. Type of Well(s)

Sealed Gob Unit

5. Factual basis for relief requested

- a. Billie S. & Myrna Campbell, Alvin & Gaynell Cox, Bobby H.C. & Tracy Jackson, Mary Looney, Henry Looney, B. Fawn Weed, Evelyn Carol James, Charlie Ronnie Maynard, Roger Douglas Maynard, Ida Gaye Smith, Judy Blackburn, Dottie Meade Ratliff, Robert Meade, Loretta Collins, Cory Maynard, April Reed, Marion Maynard, Geraldine Collins, Diana Thacker, Dennis Hagy, Frank Hagy, Joyce Morris, Martha G. Keen, Betty Burke, Robert C. Keen, Alice Christian, Juanita Scott Thompson, Allison Isaacson, Wedith Shammami, Johnny Owens, Harold Owens, Billy Owens, Edith Owens, Mary Fuller, Shirley Owens, and D. Ralph Thacker are the gas claimants in a 1E, 5G, 5H, 5I, 5J, and a portion of 3 . As such Billie S. & Myrna Campbell, Alvin & Gaynell Cox, Bobby H.C. & Tracy Jackson, Mary Looney, Henry Looney, B. Fawn Weed, Evelyn Carol James, Charlie Ronnie Maynard, Roger Douglas Maynard, Ida Gaye Smith, Judy Blackburn, Dottie Meade Ratliff, Robert Meade, Loretta Collins, Cory Maynard, April Reed, Marion Maynard, Geraldine Collins, Diana Thacker, Dennis Hagy, Frank Hagy, Joyce Morris, Martha G. Keen, Betty Burke, Robert C. Keen, Alice Christian, Juanita Scott Thompson, Allison Isaacson, Wedith Shammami, Johnny Owens, Harold Owens, Billy Owens, Edith Owens, Mary Fuller, Shirley Owens, and D. Ralph Thacker are entitled to 100% of the CBM royalties attributable to their gas claims that are now in escrow and as may be hereafter payable. See Va. Code Ann. § 45.1-361.22:2.A.
- b. That CNX Gas Company LLC has previously given the notice(s) required by § 45.1-361.22:2.A to all conflicting coal claimants identified in the above referenced pooling Order and any supplemental Orders pertaining thereto.
- c. That when the Board granted Petitioner's Miscellaneous Petition in VGOB 06-0321-1597-01, it dismissed the coal claimant(s) H-W Financial, LLC (formerly Harrison-Wyatt, LLC) as a Respondent to these proceedings. Accordingly, H-W Financial, LLC (formerly Harrison-Wyatt, LLC) was not provided further notice under § 45.1-361.19 and 22 of the hearing set on this Petition.
- d. That a detailed accounting in accordance with the applicable provisions of § 45.1-361.22 is submitted herewith and identified as Exhibit J.
- e. That an Exhibit identified as Table 1 is annexed hereto, and it specifies how the disbursement (s) is to be calculated and paid by the escrow agent.
- f. That Va. Code Ann. § 45.1-361.22:2.A. further provides that the Operator shall pay such royalties as may hereafter be payable directly to the gas claimant Billie S. & Myrna Campbell, Alvin & Gaynell Cox, Bobby H.C. & Tracy Jackson, Mary Looney, Henry Looney, B. Fawn Weed, Evelyn Carol James, Charlie Ronnie Maynard, Roger Douglas Maynard, Ida Gaye Smith, Judy Blackburn, Dottie Meade Ratliff, Robert Meade, Loretta Collins, Cory Maynard, April Reed, Marion Maynard, Geraldine Collins, Diana Thacker, Dennis Hagy, Frank Hagy, Joyce Morris, Martha G. Keen, Betty Burke, Robert C. Keen, Alice Christian, Juanita Scott Thompson, Allison Isaacson, Wedith Shammami, Johnny Owens, Harold Owens, Billy Owens, Edith Owens, Mary Fuller, Shirley Owens, and D. Ralph Thacker and shall not escrow same. See Exhibit EE annexed hereto.

6. Attestation

The foregoing Petition to the best of my knowledge, information, and belief is true and correct.

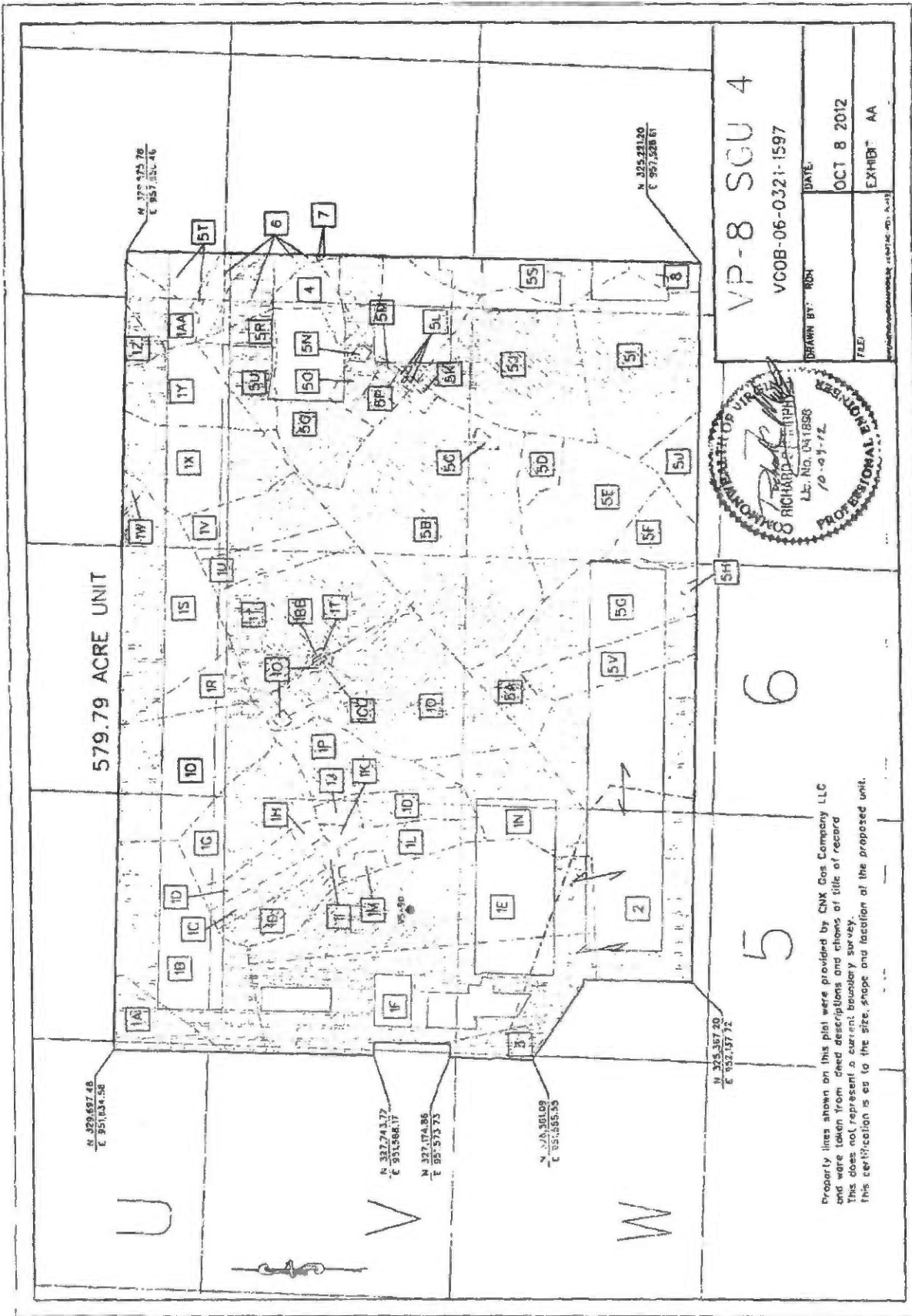

579.79 ACRE UNIT



VP-8 SGU 4	
VC08-06-0321-1597	
DRAWN BY: RSN	DATE: OCT 8 2012
FILE:	EXHIBIT: AA

Property lines shown on this plat were provided by CNX Gas Company LLC and were taken from deed descriptions and citations of title of record. This does not represent a current boundary survey. This certification is as to the size, shape and location of the proposed unit.

CNX Gas Company LLC
VP-8 Sealed Gob Unit 4
Tract Identifications
(579.79 Acre Unit)

- 1A. Harrison-Wyatt, LLC Big Axe Tr. 11, Oxy Tr. 24 (336 Acre Tract) – Coal
Island Creek Coal Company/Consol Energy, Inc. – Coal Below Tiller Seam Leased
Jewell Smokeless Coal Corporation – Coal in Tiller and Above Leased
CNX Gas Company LLC – CBM Leased
Russell W. Gambill – Oil and Gas
5.81 Acres 1.0021%
- 1B. Harrison-Wyatt, LLC Big Axe Tr. 11, Oxy Tr. 24 (336 Acre Tract) – Coal
Island Creek Coal Company/Consol Energy, Inc. – Coal Below Tiller Seam Leased
Jewell Smokeless Coal Corporation – Coal in Tiller and Above Leased
Arch P. Boyd, et ux – Oil and Gas
Harrison-Wyatt, LLC (50%) / Arch P. Boyd, et ux (50%) – CBM
CNX Gas Company LLC – Oil, Gas and CBM Leased
25.19 Acres 4.3447%
- 1C. Harrison-Wyatt, LLC Big Axe Tr. 11, Oxy Tr. 24 (336 Acre Tract) – Coal
Island Creek Coal Company/Consol Energy, Inc. – Coal Below Tiller Seam Leased
Jewell Smokeless Coal Corporation – Coal in Tiller and Above Leased
CNX Gas Company LLC – CBM Leased
Gerald W. Kinser, et ux – Oil and Gas
CNX Gas Company LLC – Oil, Gas and CBM Leased
3.17 Acres 0.5468%
- 1D. Harrison-Wyatt, LLC Big Axe Tr. 11, Oxy Tr. 24 (336 Acre Tract) – Coal
Island Creek Coal Company/Consol Energy, Inc. – Coal Below Tiller Seam Leased
Jewell Smokeless Coal Corporation – Coal in Tiller and Above Leased
Teresa Kinser – Oil and Gas
Harrison-Wyatt, LLC (50%) / Teresa Kinser (50%) – CBM
CNX Gas Company LLC – Oil, Gas and CBM Leased
13.25 Acres 2.2853%
- 1E. Harrison-Wyatt, LLC Big Axe Tr. 11, Oxy Tr. 24 (336 Acre Tract) – Coal
Island Creek Coal Company/Consol Energy, Inc. – Coal Below Tiller Seam Leased
Jewell Smokeless Coal Corporation – Coal in Tiller and Above Leased
CNX Gas Company LLC – CBM Leased
Billie S. Campbell, et ux – Oil and Gas
CNX Gas Company LLC – Oil, Gas and CBM Leased
29.78 Acres 5.1363%
- 1F. Harrison-Wyatt, LLC Big Axe Tr. 11, Oxy Tr. 24 (336 Acre Tract) – Coal
Island Creek Coal Company/Consol Energy, Inc. – Coal Below Tiller Seam Leased
Jewell Smokeless Coal Corporation – Coal in Tiller and Above Leased
CNX Gas Company LLC – Oil and Gas
Harrison-Wyatt, LLC (50%)/CNX Gas Company LLC (50%) – CBM
CNX Gas Company LLC – CBM Leased (50%)
33.02 Acres 5.6952%

(This title block is for general informational purposes only and does not reflect an analysis of the severance deed and its effect upon coalbed methane ownership and should not be relied upon for such purpose.)

CNX Gas Company LLC
VP-8 Sealed Gob Unit 4
Tract Identifications
(579.79 Acre Unit)

- 1G. Harrison-Wyatt, LLC Big Axe Tr. 11, Oxy Tr. 24 (336 Acre Tract) – Coal
Island Creek Coal Company/Consol Energy, Inc. – Coal Below Tiller Seam Leased
Jewell Smokeless Coal Corporation – Coal In Tiller and Above Leased
CNX Gas Company LLC – CBM Leased
Amy Thacker Heirs, et al (15.00 Acre Tract) – Oil and Gas
CNX Gas Company LLC – Oil, Gas and CBM Leased (80.85%)
13.27 Acres 2.2888%
- OR
- Harrison-Wyatt, LLC Big Axe Tr. 11, Oxy Tr. 24 (336 Acre Tract) – Coal
Island Creek Coal Company/Consol Energy, Inc. – Coal Below Tiller Seam Leased
Jewell Smokeless Coal Corporation – Coal In Tiller and Above Leased
CNX Gas Company LLC – CBM Leased
Amy Thacker Heirs (15.00 Acre Tract) – Oil and Gas
CNX Gas Company LLC – Oil, Gas and CBM Leased (85.71%)
13.27 Acres 2.2888%
- 1H. Harrison-Wyatt, LLC Big Axe Tr. 11, Oxy Tr. 24 (336 Acre Tract) – Coal
Island Creek Coal Company/Consol Energy, Inc. – Coal Below Tiller Seam Leased
Jewell Smokeless Coal Corporation – Coal in Tiller and Above Leased
Martha S. Owens – Oil and Gas
Harrison-Wyatt, LLC (50%) / Martha S. Owens (50%) – CBM
CNX Gas Company LLC – Oil, Gas and CBM Leased
0.92 Acres 0.1587%
- 1I. Harrison-Wyatt, LLC Big Axe Tr. 11, Oxy Tr. 24 (336 Acre Tract) – Coal
Island Creek Coal Company/Consol Energy, Inc. – Coal Below Tiller Seam Leased
Jewell Smokeless Coal Corporation – Coal in Tiller and Above Leased
CNX Gas Company LLC – CBM Leased
Fred W. Kinser – Oil and Gas
CNX Gas Company LLC – Oil, Gas and CBM Leased
0.91 Acres 0.1570%
- 1J. Harrison-Wyatt, LLC Big Axe Tr. 11, Oxy Tr. 24 (336 Acre Tract) – Coal
Island Creek Coal Company/Consol Energy, Inc. – Coal Below Tiller Seam Leased
Jewell Smokeless Coal Corporation – Coal in Tiller and Above Leased
CNX Gas Company LLC – CBM Leased
Larry F. Hargett, et ux – Oil and Gas
CNX Gas Company LLC – Oil, Gas and CBM Leased
1.39 Acres 0.2397%

(This title block is for general informational purposes only and does not reflect an analysis of the severance deed and its effect upon coalbed methane ownership and should not be relied upon for such purpose.)

CNX Gas Company LLC
VP-8 Sealed Gob Unit 4
Tract Identifications
(579.79 Acre Unit)

- 1K. Harrison-Wyatt, LLC Big Axe Tr. 11, Oxy Tr. 24 (336 Acre Tract) – Coal
Island Creek Coal Company/Consol Energy, Inc. – Coal Below Tiller Seam Leased
Jewell Smokeless Coal Corporation – Coal in Tiller and Above Leased
CNX Gas Company LLC – CBM Leased
Teddy D. Shortridge, et al – Oil and Gas
0.86 Acres 0.1483%
- 1L. Harrison-Wyatt, LLC Big Axe Tr. 11, Oxy Tr. 24 (336 Acre Tract) – Coal
Island Creek Coal Company/Consol Energy, Inc. – Coal Below Tiller Seam Leased
Jewell Smokeless Coal Corporation – Coal in Tiller and Above Leased
CNX Gas Company LLC – CBM Leased
Hassell B. Shortridge Heirs – Oil and Gas
CNX Gas Company LLC – Oil, Gas and CBM Leased
5.39 Acres 0.9297%
- 1M. Harrison-Wyatt, LLC Big Axe Tr. 11, Oxy Tr. 24 (336 Acre Tract) – Coal
Island Creek Coal Company/Consol Energy, Inc. – Coal Below Tiller Seam Leased
Jewell Smokeless Coal Corporation – Coal in Tiller and Above Leased
CNX Gas Company LLC – CBM Leased
Hassell B. Shortridge Heirs – Oil and Gas
CNX Gas Company LLC – Oil, Gas and CBM Leased
1.18 Acres 0.2035%
- 1N. Harrison-Wyatt, LLC Big Axe Tr. 11, Oxy Tr. 24 (336 Acre Tract) – Coal
Island Creek Coal Company/Consol Energy, Inc. – Coal Below Tiller Seam Leased
Jewell Smokeless Coal Corporation – Coal in Tiller and Above Leased
CNX Gas Company LLC – CBM Leased
Hassell B. Shortridge Heirs, et al – Oil and Gas
Harrison-Wyatt, LLC (50%) / Viola Anderson (50%) – CBM (11.11%)
CNX Gas Company LLC – Oil, Gas and CBM Leased (69.44%)
12.88 Acres 2.2215%
- 1O. Harrison-Wyatt, LLC Big Axe Tr. 11, Oxy Tr. 24 (336 Acre Tract) – Coal
Island Creek Coal Company/Consol Energy, Inc. – Coal Below Tiller Seam Leased
Jewell Smokeless Coal Corporation – Coal in Tiller and Above Leased
CNX Gas Company LLC – CBM Leased
Hassell B. Shortridge Heirs, et al – Oil and Gas
Harrison-Wyatt, LLC (50%) / Viola Anderson (50%) – CBM (11.11%)
CNX Gas Company LLC – Oil, Gas and CBM Leased (69.44%)
28.47 Acres 4.9104%
- 1P. Harrison-Wyatt, LLC Big Axe Tr. 11, Oxy Tr. 24 (336 Acre Tract) – Coal
Island Creek Coal Company/Consol Energy, Inc. – Coal Below Tiller Seam Leased
Jewell Smokeless Coal Corporation – Coal in Tiller and Above Leased
CNX Gas Company LLC – CBM Leased
Mary Irene Shortridge, et al – Oil and Gas
CNX Gas Company LLC – Oil, Gas and CBM Leased (25%)
9.75 Acres 1.6816%

(This title block is for general informational purposes only and does not reflect an analysis of the severance deed and its effect upon coalbed methane ownership and should not be relied upon for such purpose.)

**CNX Gas Company LLC
VP-8 Sealed Gob Unit 4**

**Tract Identifications
(579.79 Acre Unit)**

- 1Q. Harrison-Wyatt, LLC Big Axe Tr. 11, Oxy Tr. 24 (336 Acre Tract) – Coal
Island Creek Coal Company/Consol Energy, Inc. – Coal Bellow Tiller Seam Leased
Jewell Smokeless Coal Corporation – Coal In Tiller and Above Leased
CNX Gas Company LLC – CBM Leased
Amy Thacker Heirs (30.00 Acre Tract) – Oil and Gas
CNX Gas Company LLC – Oil, Gas and CBM Leased (85.72%)
19.19 Acres 3.3098%**
- OR**
- Harrison-Wyatt, LLC Big Axe Tr. 11, Oxy Tr. 24 (336 Acre Tract) – Coal
Island Creek Coal Company/Consol Energy, Inc. – Coal Bellow Tiller Seam Leased
Jewell Smokeless Coal Corporation – Coal In Tiller and Above Leased
CNX Gas Company LLC – CBM Leased
Amy Thacker Heirs, et al (30.00 Acre Tract) – Oil and Gas
Harrison-Wyatt, LLC (50%) / CNX Gas Company LLC (50%) – CBM (12.50%)
CNX Gas Company LLC – Oil, Gas and CBM Leased (75%)
19.19 Acres 3.3098%**
- 1R. Harrison-Wyatt, LLC Big Axe Tr. 11, Oxy Tr. 24 (336 Acre Tract) – Coal
Island Creek Coal Company/Consol Energy, Inc. – Coal Bellow Tiller Seam Leased
Jewell Smokeless Coal Corporation – Coal In Tiller and Above Leased
CNX Gas Company LLC – CBM Leased
Danny Church, et al – Oil and Gas
Harrison-Wyatt, LLC (50%) / Martha G. Keen (50%) – CBM (16.66%)
CNX Gas Company LLC – Oil, Gas and CBM Leased (16.66%)
5.08 Acres 0.8762%**
- 1S. Harrison-Wyatt, LLC Big Axe Tr. 11, Oxy Tr. 24 (336 Acre Tract) – Coal
Island Creek Coal Company/Consol Energy, Inc. – Coal Bellow Tiller Seam Leased
Jewell Smokeless Coal Corporation – Coal In Tiller and Above Leased
Ernest L. Church – Oil and Gas
Harrison-Wyatt, LLC (50%) / Earnest L. Church (50%) – CBM
CNX Gas Company LLC – Oil, Gas and CBM Leased
21.16 Acres 3.6496%**
- 1T. Harrison-Wyatt, LLC Big Axe Tr. 11, Oxy Tr. 24 (336 Acre Tract) – Coal
Island Creek Coal Company/Consol Energy, Inc. – Coal Bellow Tiller Seam Leased
Jewell Smokeless Coal Corporation – Coal In Tiller and Above Leased
CNX Gas Company LLC – Oil and Gas
Harrison-Wyatt, LLC (50%)/CNX Gas Company LLC (50%) – CBM
CNX Gas Company LLC – CBM Leased (50%)
21.36 Acres 3.6841%**

(This title block is for general informational purposes only and does not reflect an analysis of the severance deed and its effect upon coalbed methane ownership and should not be relied upon for such purpose.)

**CNX Gas Company LLC
VP-8 Sealed Gob Unit 4**

Tract Identifications
(579.79 Acre Unit)

- 1U. Harrison-Wyatt, LLC Big Axe Tr. 11, Oxy Tr. 24 (336 Acre Tract) – Coal
Island Creek Coal Company/Consol Energy, Inc. – Coal Bellow Tiller Seam Leased
Jewell Smokeless Coal Corporation – Coal In Tiller and Above Leased
CNX Gas Company LLC – CBM Leased
Larry F. Hargett, et ux – Oil and Gas
CNX Gas Company LLC – Oil, Gas and CBM Leased
5.85 Acres 1.0090%
- 1V. Harrison-Wyatt, LLC Big Axe Tr. 11, Oxy Tr. 24 (336 Acre Tract) – Coal
Island Creek Coal Company/Consol Energy, Inc. – Coal Bellow Tiller Seam Leased
Jewell Smokeless Coal Corporation – Coal In Tiller and Above Leased
CNX Gas Company LLC – CBM Leased
Ronnie Yates – Oil and Gas
9.14 Acres 1.5764%
- 1W. Harrison-Wyatt, LLC Big Axe Tr. 11, Oxy Tr. 24 (336 Acre Tract) – Coal
Island Creek Coal Company/Consol Energy, Inc. – Coal Bellow Tiller Seam Leased
Jewell Smokeless Coal Corporation – Coal In Tiller and Above Leased
CNX Gas Company LLC – Oil and Gas
Harrison-Wyatt, LLC (50%)/CNX Gas Company LLC (50%) – CBM
CNX Gas Company LLC – CBM Leased (50%)
0.72 Acres 0.1242%
- 1X. Harrison-Wyatt, LLC Big Axe Tr. 11, Oxy Tr. 24 (336 Acre Tract) – Coal
Island Creek Coal Company/Consol Energy, Inc. – Coal Below Tiller Seam Leased
Jewell Smokeless Coal Corporation – Coal in Tiller and Above Leased
CNX Gas Company LLC – Oil and Gas
Harrison-Wyatt, LLC (50%)/CNX Gas Company LLC (50%) – CBM
CNX Gas Company LLC – CBM Leased (50%)
15.04 Acres 2.5940%
- 1Y. Harrison-Wyatt, LLC Big Axe Tr. 11, Oxy Tr. 24 (336 Acre Tract) – Coal
Island Creek Coal Company/Consol Energy, Inc. – Coal Below Tiller Seam Leased
Jewell Smokeless Coal Corporation – Coal In Tiller and Above Leased
CNX Gas Company LLC – Oil and Gas
Harrison-Wyatt, LLC (50%)/CNX Gas Company LLC (50%) – CBM
CNX Gas Company LLC – CBM Leased (50%)
9.95 Acres 1.7161%
- 1Z. Harrison-Wyatt, LLC Big Axe Tr. 11, Oxy Tr. 24 (336 Acre Tract) – Coal
Island Creek Coal Company/Consol Energy, Inc. – Coal Below Tiller Seam Leased
Jewell Smokeless Coal Corporation – Coal in Tiller and Above Leased
CNX Gas Company LLC – Oil and Gas
Harrison-Wyatt, LLC (50%)/CNX Gas Company LLC (50%) – CBM
CNX Gas Company LLC – CBM Leased (50%)
1.76 Acres 0.3036%

(This title block is for general informational purposes only and does not reflect an analysis of the severance deed and its effect upon coalbed methane ownership and should not be relied upon for such purpose.)

**CNX Gas Company LLC
VP-8 Sealed Gob Unit 4**

Tract Identifications
(579.79 Acre Unit)

- 1AA. Harrison-Wyatt, LLC Big Axe Tr. 11, Oxy Tr. 24 (336 Acre Tract) – Coal
Island Creek Coal Company/Consol Energy, Inc. – Coal Below Tiller Seam Leased
Jewell Smokeless Coal Corporation – Coal in Tiller and Above Leased
CNX Gas Company LLC – Oil and Gas
Harrison-Wyatt, LLC (50%)/CNX Gas Company LLC (50%) – CBM
CNX Gas Company LLC – CBM Leased (50%)
4.50 Acres 0.7761%
- 1BB. Harrison-Wyatt, LLC Big Axe Tr. 11, Oxy Tr. 24 (336 Acre Tract) – Coal
Island Creek Coal Company/Consol Energy, Inc. – Coal Below Tiller Seam Leased
Jewell Smokeless Coal Corporation – Coal in Tiller and Above Leased
CNX Gas Company LLC – CBM Leased
Wanda C. Shortridge, et al – Oil and Gas
0.06 Acres 0.0103%
- 1CC. Harrison-Wyatt, LLC Big Axe Tr. 11, Oxy Tr. 24 (336 Acre Tract) – Coal
Island Creek Coal Company/Consol Energy, Inc. – Coal Below Tiller Seam Leased
Jewell Smokeless Coal Corporation – Coal in Tiller and Above Leased
CNX Gas Company LLC – CBM Leased
Hassell B. Shortridge Heirs, et al – Oil and Gas
Harrison-Wyatt, LLC (50%) / Viola Anderson (50%) – CBM (11.11%)
CNX Gas Company LLC – Oil, Gas and GBM Leased (69.44%)
0.06 Acres 0.0103%
2. Harrison-Wyatt, LLC Big Axe Tr. 31, Oxy Tr. 25 (247 Acre Tract) – All Minerals
Island Creek Coal Company/Consol Energy, Inc. – Coal Below Tiller Leased
Jewell Smokeless Coal Corp. – Coal Above Drainage Leased
CNX Gas Company LLC – Oil, Gas and CBM Leased
56.25 Acres 9.7018%
3. Levisa Coal Company, Tr. 30 (51 Acres of 75.75 Acre Tract) – Coal
Jewell Smokeless Coal Corporation – Coal in Tiller and Above Leased
CNX Gas Company LLC – CBM Leased
Gallie Looney, et al – Oil and Gas
CNX Gas Company LLC – Oil and Gas Leased (33.6734%)
Range Resources – Appalachia, LLC – Oil and Gas Leased (44.4444%)
CNX Gas Company LLC – CBM Leased (78.1178%)
3.34 Acres 0.5761%
4. Pearl H. Keene, et al (Edna L. Keene Heirs) – Coal
Island Creek Coal Company/Consol Energy, Inc. – Coal Below Tiller Seam Leased
CNX Gas Company LLC – Oil and Gas
4.01 Acres 0.6916%
- 5A. Harrison-Wyatt, LLC Big Axe Tr. 30 Oxy Tr. 23 (900 Acre Tract) – Coal
Island Creek Coal Company/Consol Energy, Inc. – Coal Below Tiller Seam Leased
Jewell Smokeless Coal Company – Coal Above Jawbone Leased
CNX Gas Company LLC – CBM Leased
Hassell B. Shortridge Heirs, et al – Oil and Gas
Harrison-Wyatt, LLC (50%) / Viola Anderson (50%) – CBM (11.11%)
CNX Gas Company LLC – Oil, Gas and CBM Leased (69.44%)
4.29 Acres 0.7399%

(This title block is for general informational purposes only and does not reflect an analysis of the severance deed and its effect upon coalbed methane ownership and should not be relied upon for such purpose.)

CNX Gas Company LLC
VP-8 Sealed Gob Unit 4
Tract Identifications
(579.79 Acre Unit)

- 5B. Harrison-Wyatt, LLC Big Axe Tr. 30 Oxy Tr. 23 (900 Acre Tract) – Coal
Island Creek Coal Company/Consol Energy, Inc. – Coal Below Tiller Seam Leased
Jewell Smokeless Coal Company – Coal Above Jawbone Leased
CNX Gas Company LLC – CBM Leased
Donna Adkins – Oil and Gas
47.46 Acres 8.1857%
- 5C. Harrison-Wyatt, LLC Big Axe Tr. 30 Oxy Tr. 23 (900 Acre Tract) – Coal
Island Creek Coal Company/Consol Energy, Inc. – Coal Below Tiller Seam Leased
Jewell Smokeless Coal Company – Coal Above Jawbone Leased
CNX Gas Company LLC – CBM Leased
Tolbert Adkins, et ux – Oil and Gas
0.41 Acres 0.0707%
- 5D. Harrison-Wyatt, LLC Big Axe Tr. 30 Oxy Tr. 23 (900 Acre Tract) – Coal
Island Creek Coal Company/Consol Energy, Inc. – Coal Below Tiller Seam Leased
Jewell Smokeless Coal Company – Coal Above Jawbone Leased
CNX Gas Company LLC – CBM Leased
Lonnie Nunley – Oil and Gas
3.15 Acres 0.5433%
- 5E. Harrison-Wyatt, LLC Big Axe Tr. 30 Oxy Tr. 23 (900 Acre Tract) – Coal
Island Creek Coal Company/Consol Energy, Inc. – Coal Below Tiller Seam Leased
Jewell Smokeless Coal Company – Coal Above Jawbone Leased
CNX Gas Company LLC – CBM Leased
Lawrence R. Jackson – Oil and Gas
15.67 Acres 2.7027%
- 5F. Harrison-Wyatt, LLC Big Axe Tr. 30 Oxy Tr. 23 (900 Acre Tract) – Coal
Island Creek Coal Company/Consol Energy, Inc. – Coal Below Tiller Seam Leased
Jewell Smokeless Coal Company – Coal Above Jawbone Leased
CNX Gas Company LLC – CBM Leased
Lawrence R. Jackson, et ux – Oil and Gas
5.90 Acres 1.0176%
- 5G. Harrison-Wyatt, LLC Big Axe Tr. 30 Oxy Tr. 23 (900 Acre Tract) – Coal
Island Creek Coal Company/Consol Energy, Inc. – Coal Below Tiller Seam Leased
Jewell Smokeless Coal Company – Coal Above Jawbone Leased
CNX Gas Company LLC – CBM Leased
Alvin W. Cox, et ux – Oil and Gas
15.71 Acres 2.7096%
- 5H. Harrison-Wyatt, LLC Big Axe Tr. 30 Oxy Tr. 23 (900 Acre Tract) – Coal
Island Creek Coal Company/Consol Energy, Inc. – Coal Below Tiller Seam Leased
Jewell Smokeless Coal Company – Coal Above Jawbone Leased
CNX Gas Company LLC – CBM Leased
Alvin W. Cox, et ux – Oil and Gas
0.26 Acres 0.0448%

(This title block is for general informational purposes only and does not reflect an analysis of the severance deed and its effect upon coalbed methane ownership and should not be relied upon for such purpose.)

CNX Gas Company LLC
VP-8 Sealed Gob Unit 4
Tract Identifications
(579.79 Acre Unit)

- 5I. Harrison-Wyatt, LLC Big Axe Tr. 30 Oxy Tr. 23 (900 Acre Tract) – Coal
Island Creek Coal Company/Consol Energy, Inc. – Coal Below Tiller Seam Leased
Jewell Smokeless Coal Company – Coal Above Jawbone Leased
CNX Gas Company LLC – CBM Leased
Bobby H.C. Jackson, et al – Oil and Gas
23.29 Acres 4.0170%
- 5J. Harrison-Wyatt, LLC Big Axe Tr. 30 Oxy Tr. 23 (900 Acre Tract) – Coal
Island Creek Coal Company/Consol Energy, Inc. – Coal Below Tiller Seam Leased
Jewell Smokeless Coal Company – Coal Above Jawbone Leased
CNX Gas Company LLC – CBM Leased
Bobby H.C. Jackson, et al – Oil and Gas
26.85 Acres 4.6310%
- 5K. Harrison-Wyatt, LLC Big Axe Tr. 30 Oxy Tr. 23 (900 Acre Tract) – Coal
Island Creek Coal Company/Consol Energy, Inc. – Coal Below Tiller Seam Leased
Jewell Smokeless Coal Company – Coal Above Jawbone Leased
CNX Gas Company LLC – CBM Leased
Michael D. Tiller, et al – Oil and Gas
0.77 Acres 0.1328%
- 5L. Harrison-Wyatt, LLC Big Axe Tr. 30 Oxy Tr. 23 (900 Acre Tract) – Coal
Island Creek Coal Company/Consol Energy, Inc. – Coal Below Tiller Seam Leased
Jewell Smokeless Coal Company – Coal Above Jawbone Leased
CNX Gas Company LLC – CBM Leased
Donald Ramey, et ux – Oil and Gas
CNX Gas Company LLC – Oil, Gas and CBM Leased
0.33 Acres 0.0569%
- 5M. Harrison-Wyatt, LLC Big Axe Tr. 30 Oxy Tr. 23 (900 Acre Tract) – Coal
Island Creek Coal Company/Consol Energy, Inc. – Coal Below Tiller Seam Leased
Jewell Smokeless Coal Company – Coal Above Jawbone Leased
CNX Gas Company LLC – CBM Leased
Naydene Bailey, et al – Oil and Gas
0.44 Acres 0.0759%
- 5N. Harrison-Wyatt, LLC Big Axe Tr. 30 Oxy Tr. 23 (900 Acre Tract) – Coal
Island Creek Coal Company/Consol Energy, Inc. – Coal Below Tiller Seam Leased
Jewell Smokeless Coal Company – Coal Above Jawbone Leased
CNX Gas Company LLC – CBM Leased
Ida R. Tiller, et al – Oil and Gas
0.32 Acres 0.0552%
- 5O. Harrison-Wyatt, LLC Big Axe Tr. 30 Oxy Tr. 23 (900 Acre Tract) – Coal
Island Creek Coal Company/Consol Energy, Inc. – Coal Below Tiller Seam Leased
Jewell Smokeless Coal Company – Coal Above Jawbone Leased
CNX Gas Company LLC – CBM Leased
Betty Yates – Oil and Gas
CNX Gas Company LLC – Oil, Gas and CBM Leased
2.03 Acres 0.3501%

(This title block is for general informational purposes only and does not reflect an analysis of the severance deed and its effect upon coalbed methane ownership and should not be relied upon for such purpose.)

**CNX Gas Company LLC
VP-8 Sealed Gob Unit 4**

**Tract Identifications
(579.79 Acre Unit)**

- 5P. Harrison-Wyatt, LLC Big Axe Tr. 30 Oxy Tr. 23 (900 Acre Tract) – Coal
Island Creek Coal Company/Consol Energy, Inc. – Coal Below Tiller Seam Leased
Jewell Smokeless Coal Company – Coal Above Jawbone Leased
CNX Gas Company LLC – CBM Leased
Betty Yates – Oil and Gas
CNX Gas Company LLC – Oil, Gas and CBM Leased
2.01 Acres 0.3467%
- 5Q. Harrison-Wyatt, LLC Big Axe Tr. 30 Oxy Tr. 23 (900 Acre Tract) – Coal
Island Creek Coal Company/Consol Energy, Inc. – Coal Below Tiller Seam Leased
Jewell Smokeless Coal Company – Coal Above Jawbone Leased
CNX Gas Company LLC – Oil and Gas
Harrison-Wyatt, LLC (50%)/CNX Gas Company LLC (50%) – CBM
CNX Gas Company LLC – CBM Leased (50%)
29.59 Acres 5.1036%
- 5R. Harrison-Wyatt, LLC Big Axe Tr. 30 Oxy Tr. 23 (900 Acre Tract) – Coal
Island Creek Coal Company/Consol Energy, Inc. – Coal Below Tiller Seam Leased
Jewell Smokeless Coal Company – Coal Above Jawbone Leased
CNX Gas Company LLC – Oil and Gas
Harrison-Wyatt, LLC (50%)/CNX Gas Company LLC (50%) – CBM
CNX Gas Company LLC – CBM Leased (50%)
2.11 Acres 0.3639%
- 5S. Harrison-Wyatt, LLC Big Axe Tr. 30 Oxy Tr. 23 (900 Acre Tract) – Coal
Island Creek Coal Company/Consol Energy, Inc. – Coal Below Tiller Seam Leased
Jewell Smokeless Coal Company – Coal Above Jawbone Leased
CNX Gas Company LLC – Oil and Gas
Harrison-Wyatt, LLC (50%)/CNX Gas Company LLC (50%) – CBM
CNX Gas Company LLC – CBM Leased (50%)
8.83 Acres 1.5230%
- 5T. Harrison-Wyatt, LLC Big Axe Tr. 30 Oxy Tr. 23 (900 Acre Tract) – Coal
Island Creek Coal Company/Consol Energy, Inc. – Coal Below Tiller Seam Leased
Jewell Smokeless Coal Company – Coal Above Jawbone Leased
CNX Gas Company LLC – Oil and Gas
Harrison-Wyatt, LLC (50%)/CNX Gas Company LLC (50%) – CBM
CNX Gas Company LLC – CBM Leased (50%)
4.38 Acres 0.7555%
- 5U. Harrison-Wyatt, LLC Big Axe Tr. 30 Oxy Tr. 23 (900 Acre Tract) – Coal
Island Creek Coal Company/Consol Energy, Inc. – Coal Below Tiller Seam Leased
Jewell Smokeless Coal Company – Coal Above Jawbone Leased
CNX Gas Company LLC – Oil and Gas
Harrison-Wyatt, LLC (50%)/CNX Gas Company LLC (50%) – CBM
CNX Gas Company LLC – CBM Leased (50%)
5.22 Acres 0.9003%

(This title block is for general informational purposes only and does not reflect an analysis of the severance deed and its effect upon coalbed methane ownership and should not be relied upon for such purpose.)

**CNX Gas Company LLC
VP-8 Sealed Gob Unit 4**

**Tract Identifications
(579.79 Acre Unit)**

- 5V. **Harrison-Wyatt, LLC Big Axe Tr. 30 Oxy Tr. 23 (900 Acre Tract) – Coal
Island Creek Coal Company/Consol Energy, Inc. – Coal Below Tiller Seam Leased
Jewell Smokeless Coal Company – Coal Above Jawbone Leased
CNX Gas Company LLC – CBM Leased
Jimmy D. Cox, et ux – Oil and Gas
8.27 Acres 1.4264%**
6. **Pearl H. Keene, et al (Edna L. Keene Heirs) – Coal Below Tiller Seam
Island Creek Coal Company/Consol Energy, Inc. – Coal Below Tiller Seam Leased
Island Creek Coal Company/Consol Energy, Inc. – Coal In Tiller Seam and Above
CNX Gas Company LLC – Oil and Gas
7.34 Acres 1.2660%**
7. **Harrison-Wyatt, LLC, Big Axe Tr. 30, Oxy Tr. 23 (900 Acre Tract) – Coal
Island Creek Coal Company/Consol Energy, Inc. – Coal Below Tiller Seam Leased
Jewell Smokeless Coal Company – Coal Above Jawbone Leased
CNX Gas Company LLC – Oil and Gas
Harrison-Wyatt, LLC (50%)/CNX Gas Company LLC (50%) – CBM
CNX Gas Company LLC – CBM Leased (50%)
0.19 Acres 0.0328%**
8. **T.R. Mullins, et al (39 Acre Tract) – Coal
Island Creek Coal Company/Consol Energy, Inc. – Coal Below Tiller Seam Leased
CNX Gas Company LLC – CBM Leased (11.11%)
Bobby H.C. Jackson, et al – Oil and Gas
2.26 Acres 0.3898%**

(This title block is for general informational purposes only and does not reflect an analysis of the severance deed and its effect upon coalbed methane ownership and should not be relied upon for such purpose.)

3		Tract 3 (total acreage)							3.3400
21	3	Frank Hagy\118 Max Lane Galax VA 24333	1/84	0.0398	100.00%	0.0398	0.0142%	\$2.53	
22	3	Joyce A Morris\Box 464 Loyall KY 40854	1/84	0.0398	100.00%	0.0398	0.0142%	\$2.53	
23	3	Martha G Keen\2120 Contrary Creek Road Raven VA 24639	1/504	0.0066	100.00%	0.0066	0.0024%	\$0.42	
24	3	Betty G Burke\14531 Old Jonesboro Road Bristol VA 24202	1/2700	0.0012	100.00%	0.0012	0.0004%	\$0.08	
25	3	Robert C Keen\520 Westland Circle Salem VA 24153	1/2700	0.0012	100.00%	0.0012	0.0004%	\$0.08	
26	3	Alice Catherine Christian\6344 Slate Creek Road Grundy VA 24614	1/2160	0.0015	100.00%	0.0015	0.0006%	\$0.10	
27	3	Juanita Scott Thompson\1209 Burning Fork Road Pikeville KY 41501	1/144	0.0232	100.00%	0.0232	0.0083%	\$1.48	
28	3	Juanita Scott Thompson\1209 Burning Fork Road Pikeville KY 41501	1/432	0.0077	100.00%	0.0077	0.0028%	\$0.49	
29	3	Allison F Isaacson\1860 Long Iron Drive #1027 Viera FL 32955	1/972	0.0034	100.00%	0.0034	0.0012%	\$0.22	
30	3	Wedith Shammami\4546 Fairway Ridge West Bloomfield MI 48323	1/648	0.0052	100.00%	0.0052	0.0018%	\$0.33	
31	3	Johnny Owens\13427 Beall Avenue Jacksonville FL 32218	1/2916	0.0011	100.00%	0.0011	0.0004%	\$0.07	
32	3	Harold B Owens\4946 Highway 17 South Green Cove Springs FL 32043	1/2916	0.0011	100.00%	0.0011	0.0004%	\$0.07	
33	3	Billy Owens\Rt 1 Box 72 Vansant VA 24656	1/648	0.0052	100.00%	0.0052	0.0018%	\$0.33	
34	3	Edith Owens\5557 Deskins Road Vansant VA 24656	1/648	0.0052	100.00%	0.0052	0.0018%	\$0.33	
35	3	Mary Fuller\1506 Belchers Fork Road Grundy VA 24614	1/648	0.0052	100.00%	0.0052	0.0018%	\$0.33	
36	3	Shirley Vandyke Owens\PO Box 684 Oakwood VA 24631	1/1296	0.0026	100.00%	0.0026	0.0009%	\$0.16	
37	3	Dewey Ralph Thacker\20021 Thacker Drive Boonsboro MD 21713	1/72	0.0464	100.00%	0.0464	0.0166%	\$2.96	
5G		Tract 5G (total acreage)							15.7100
1	5G	Alvin and Gaynell Cox\PO Box 462 Vansant VA 24656		15.7100	100.00%	15.7100	5.6150%	\$1,001.46	
5H		Tract 5H (total acreage)							0.2600
1	5H	Alvin and Gaynell Cox\PO Box 462 Vansant VA 24656		0.2600	100.00%	0.2600	0.0929%	\$16.57	
5I		Tract 5I (total acreage)							23.2900
1	5I	Bobby H.C. & Tracy Jackson\PO Box 872 Lester Prairie, MN 55354		23.2900	100.00%	23.2900	8.3243%	\$1,484.67	
5J		Tract 5J (total acreage)							26.8500
1	5J	Bobby H.C. & Tracy Jackson\PO Box 872 Lester Prairie, MN 55354		26.8500	100.00%	26.8500	9.5967%	\$1,711.61	
8		Tract 8 (total acreage)							2.2600
1	8	Madeline Hunt\28809 Bennington Drive Wesley Chapel FL 33544	1/3	0.7533	50.00%	0.3767	0.1346%	\$24.01	
2	8	Bobby H.C. & Tracy Jackson\PO Box 872 Lester Prairie, MN 55354	1/3	0.7533	50.00%	0.3767	0.1346%	\$24.01	
3	8	Bobby H.C. & Tracy Jackson\PO Box 872 Lester Prairie, MN 55354	2/3	1.5067	100.00%	1.5067	0.5385%	\$96.05	

Wells contributing to the escrow account: CBM V5-90 W/PL

Exhibit E
Unit VP8SGU4
Docket #VGOB 06-0321-1597-02
List of Owners/Claimants requiring Escrow
(579.79 Acres)

	Acres in Unit	Percent of Unit
<u>Tract #1C - 3.17 acres</u>		
<u>COAL OWNERSHIP</u>		
(1) H-W Financial, LLC <i>OXY Tr 24 / Big Axe Tr 11 (336.00 acre tract)</i> P.O. Box 11000 Danville, VA 24543	3.17 acres	0.5468% <i>Dismissed under -01 petition</i>
<u>OIL & GAS OWNERSHIP</u>		
<i>W9 / Affidavit not received</i>		
(1) Gerald & Melissa Kinser, TE P.O. Box 909 Vansant, VA 24656	3.17 acres	0.5468%
<u>Tract #1G - 13.27 acres</u>		
<u>COAL OWNERSHIP</u>		
(1) H-W Financial, LLC <i>OXY Tr 24 / Big Axe Tr 11 (336.00 acre tract)</i> P.O. Box 11000 Danville, VA 24543	13.27 acres	2.2888% <i>Dismissed under -01 petition</i>
<u>OIL & GAS OWNERSHIP</u>		
<i>Escrow due to Title Conflict</i>		
Amy Thacker Heirs, et al. <i>(15.00 Acres Oil & Gas)</i> <i>(a/k/a Henry Hagy, et al.)</i>	13.27 acres	2.2888%
(1) Amy Thacker Heirs, Devisees, Successors or Assigns (7/8)		
(a) Elmer C. Thacker Heirs, Devisees, Successors or Assigns		
(a.1) Paul Thacker 1054 Little Ruth Road Green Cove Springs, FL 32043	1.66 acres 1/8 of 13.27 acres	0.2861%
(b) D. Ralph Thacker 20021 Thacker Drive Boonsboro, MD 21713	1.66 acres 1/8 of 13.27 acres	0.2861%
(c) Roma Thacker Burk Heirs, Devisees, Successors or Assigns		
(c.1) Barbara Goldberg 7506 Redwood Country Road Orlando, FL 32835	0.83 acres 1/16 of 13.27 acres	0.1430%
(c.2) Sandra Drenner 8023 Chianti Drive Orlando, FL 32836	0.83 acres 1/16 of 13.27 acres	0.1430%
(d) Estil Thacker 1013 Kersey Lane Green Cove Springs, FL 32043	1.66 acres 1/8 of 13.27 acres	0.2861%

Exhibit E
Unit VP8SGU4
Docket #VGOB 06-0321-1597-02
List of Owners/Claimants requiring Escrow
(579.79 Acres)

	Acres in Unit	Percent of Unit
(e) Ronald Thacker 1013 Kersey Lane Green Cove Springs, FL 32043	1.66 acres 1/8 of 13.27 acres	0.2861%
(f) Sadie Thacker McDade 2298 Hidden Waters Drive East Green Cove Springs, FL 32043	1.66 acres 1/8 of 13.27 acres	0.2861%
(g) Lucy Thacker Ashley 608 Salisbury Street China Grove, FL 28023	1.66 acres 1/8 of 13.27 acres	0.2861%
(2) Victoria & Don Hagy Heirs, Devisees, Successors or Assigns (1/8)		
(a) Henry W. Hagy Heirs, Devisees, Successors or Assigns		
(a.1) Beverly Hagy P.O. Box 448 Greenwood, FL 32443	0.25 acres 19/1008 of 13.27 acres	0.0431%
(b) William Robert Hagy 20963 Chatham Court Abingdon, VA 24210-1682	0.25 acres 19/1008 of 13.27 acres	0.0431%
(c) Dennis Hagy 36 Buck Oak Lane White Haven, PA 18661	0.25 acres 19/1008 of 13.27 acres	0.0431%
(d) Frank Hagy 118 Max Lane Galax, VA 24333	0.25 acres 19/1008 of 13.27 acres	0.0431%
(e) Joyce A. Morris Box 464 Loyall, KY 40854	0.25 acres 19/1008 of 13.27 acres	0.0431%
(f) Betty Hagy Alcantar 6431 Hill Creek Drive San Antonio, TX 78256	0.25 acres 19/1008 of 13.27 acres	0.0431%
(g) Vernon Church Heirs, Devisees, Successors or Assigns (1/84)		
(g.1) Della Church Heirs, Devisees, Successors or Assigns (1/84)		
(g.1.1) Danny Ray Church 1396 Laymantown Road Troutville, VA 24175	0.03 acres 1/504 of 13.27 acres	0.0045%
(g.1.2) Deborah K. Church Shephard Address Unknown	0.03 acres 1/504 of 13.27 acres	0.0045%
(g.1.3) Martha Gay Church Keen 2120 Contrary Creek Road Raven, VA 24639	0.03 acres 1/504 of 13.27 acres	0.0045%
(g.1.4) Dorothy Fay Church Address Unknown	0.03 acres 1/504 of 13.27 acres	0.0045%

Exhibit E
Unit VP8SGU4
Docket #VGOB 06-0321-1597-02
List of Owners/Claimants requiring Escrow
(579.79 Acres)

	Acres in Unit	Percent of Unit
(g.1.5) Donald J. Church <i>Address Unknown</i>	0.03 acres 1/504 of 13.27 acres	0.0045%
(g.1.6) Vickey J. Guffey 2289 Preston Mill Road Huddleston, VA 24104	0.03 acres 1/504 of 13.27 acres	0.0045%
OR		
Amy Thacker Heirs, et al. <i>(15.00 Acres Oil & Gas)</i>	13.27 acres	2.2888%
(1) Amy Thacker Heirs, Devisees, Successors or Assigns (7/8)		
(a) Elmer C. Thacker Heirs, Devisees, Successors or Assigns		
(a.1) Paul Thacker 1054 Little Ruth Road Green Cove Springs, FL 32043	1.90 acres 1/7 of 13.27 acres	0.3270%
(b) D. Ralph Thacker 20021 Thacker Drive Boonsboro, MD 21713	1.90 acres 1/7 of 13.27 acres	0.3270%
(c) Roma Thacker Burk Heirs, Devisees, Successors or Assigns		
(c.1) Barbara Goldberg 7506 Redwood Country Road Orlando, FL 32835	0.95 acres 1/14 of 13.27 acres	0.1635%
(c.2) Sandra Drenner 8023 Chianti Drive Orlando, FL 32836	0.95 acres 1/14 of 13.27 acres	0.1635%
(d) Estil Thacker 1013 Kersey Lane Green Cove Springs, FL 32043	1.90 acres 1/7 of 13.27 acres	0.3270%
(e) Ronald Thacker 1013 Kersey Lane Green Cove Springs, FL 32043	1.90 acres 1/7 of 13.27 acres	0.3270%
(f) Sadie Thacker McDade 2298 Hidden Waters Drive East Green Cove Springs, FL 32043	1.90 acres 1/7 of 13.27 acres	0.3270%
(g) Lucy Thacker Ashley 608 Salisbury Street China Grove, FL 28023	1.90 acres 1/7 of 13.27 acres	0.3270%

Tract #11 - 0.91 acres

COAL OWNERSHIP

(1) H-W Financial, LLC <i>OXY Tr 24 / Big Axe Tr 11 (336.00 acre tract)</i> P.O. Box 11000 Danville, VA 24543	0.91 acres	0.1570% Dismissed under -01 petition
--	------------	---

Exhibit E
Unit VP8SGU4
Docket #VGOB 06-0321-1597-02
List of Owners/Claimants requiring Escrow
(579.79 Acres)

	Acres in Unit	Percent of Unit
<u>OIL & GAS OWNERSHIP</u>		
<i>W9 / Affidavit not received</i>		
(1) Fred W. Kinser P.O. Box 800 Vansant, VA 24656	0.91 acres	0.1570%
<u>Tract #1J - 1.39 acres</u>		
<u>COAL OWNERSHIP</u>		
(1) H-W Financial, LLC <i>OXY Tr 24 / Big Axe Tr 11 (336.00 acre tract)</i> P.O. Box 11000 Danville, VA 24543	1.39 acres	0.2397% <i>Dismissed under -01 petition</i>
<u>OIL & GAS OWNERSHIP</u>		
<i>W9 / Affidavit not received</i>		
(1) Larry F. & Margie Hargett, TE 204 Baptist Valley Road Cedar Bluff, Va 24609	1.39 acres	0.2397%
<u>Tract #1K - 0.86 acres</u>		
<u>COAL OWNERSHIP</u>		
(1) H-W Financial, LLC <i>OXY Tr 24 / Big Axe Tr 11 (336.00 acre tract)</i> P.O. Box 11000 Danville, VA 24543	0.86 acres	0.1483% <i>Dismissed under -01 petition</i>
<u>OIL & GAS OWNERSHIP</u>		
(1) Teddy D. Shortridge, et al.	0.86 acres	0.1483%
(b) Hassell B. Shortridge Heirs, Devisees, Successors or Assigns		
<i>W9 / Affidavit not received</i>		
(b.3) Debra Justus 4705 Guesses Fork Rd Hurley, VA 24620	0.1433 acres 1/6 of 0.86 acres	0.0247%
<u>Tract #1L - 5.39 acres</u>		
<u>COAL OWNERSHIP</u>		
(1) H-W Financial, LLC <i>OXY Tr 24 / Big Axe Tr 11 (336.00 acre tract)</i> P.O. Box 11000 Danville, VA 24543	5.39 acres	0.9297% <i>Dismissed under -01 petition</i>
<u>OIL & GAS OWNERSHIP</u>		
(1) Hassell B. Shortridge Heirs, Devisees, Successors or Assigns	5.39 acres	0.9297%

Exhibit E
Unit VP8SGU4
Docket #VGOB 06-0321-1597-02
List of Owners/Claimants requiring Escrow
(579.79 Acres)

	Acres in Unit	Percent of Unit
W9 / Affidavit not received		
(c) Debra Justus 4705 Guesses Fork Rd Hurley, VA 24620	1.7967 acres 1/3 of 5.39 acres	0.3099%
Tract #1M - 1.18 acres		
COAL OWNERSHIP		
(1) H-W Financial, LLC <i>OXY Tr 24 / Big Axe Tr 11 (336.00 acre tract)</i> P.O. Box 11000 Danville, VA 24543	1.18 acres	0.2035% Dismissed under -01 petition
OIL & GAS OWNERSHIP		
(1) Hassell B. Shortridge Heirs, Devisees, Successors or Assigns	1.18 acres	0.2035%
W9 / Affidavit not received		
(c) Debra Justus 4705 Guesses Fork Rd Hurley, VA 24620	0.3933 acres 1/3 of 1.18 acres	0.0678%
Tract #1N - 12.88 acres		
COAL OWNERSHIP		
(1) H-W Financial, LLC <i>OXY Tr 24 / Big Axe Tr 11 (336.00 acre tract)</i> P.O. Box 11000 Danville, VA 24543	12.88 acres	2.2215% Dismissed under -01 petition
OIL & GAS OWNERSHIP		
Hassell B. Shortridge Heirs, et al. <i>(15.00 Acre Surface, Oil & Gas)</i>	12.88 acres	2.2215%
W9 / Affidavit not received		
(1) Wanda C. Shortridge Rt.1 Box 95 Vansant, VA 24656	5.25 acres 11/27 of 12.88 acres	0.9051%
(2) Hassell B. Shortridge Heirs, Devisees, Successors or Assigns		
(b.3) Debra Justus 4705 Guesses Fork Rd Hurley, VA 24620	0.32 acres 2/81 of 12.88 acres	0.0549%
(3) Cecil Shortridge Heirs, Devisees, Successors or Assigns		
(a) Blanche Shortridge Heirs, Devisees, Successors or Assigns		
(a.5) Dennis Shortridge - predeceased		

Exhibit E
Unit VP8SGU4
Docket #VGOB 06-0321-1597-02
List of Owners/Claimants requiring Escrow
(579.79 Acres)

	Acres in Unit	Percent of Unit
(a.5.1) Casey B. Shortridge 6362 Slate Creek Rd Grundy, VA 24614	0.10 acres 1/135 of 12.88 acres	0.0165%
(a.5.2) Brian Dennis Shortridge 1073 Gable Rd Raven, VA 24639	0.10 acres 1/135 of 12.88 acres	0.0165%
(6) Marie Shortridge Boyd Heirs, Devisees, Successors or Assigns		
(a) Michael Boyd P.O. Box 738 Vansant, VA 24656	0.95 acres 2/27 of 12.88 acres	0.1646%
(7) Billy Gene Shortridge Heirs, Devisees, Successors or Assigns (1/9)		
(a) Mary Irene Shortridge 1130 Livery Circle Lawrenceville, GA 30046	0.24 acres 1/54 of 12.88 acres	0.0411%
(b) Brenda Sue Shortridge Meadows P.O. Box 7 Mavisdale, VA 24627	0.24 acres 1/54 of 12.88 acres	0.0411%
(c) Billie Jo Shortridge Stilwell 1175 Novum Rd Reva, VA 22735	0.24 acres 1/54 of 12.88 acres	0.0411%
(d) Teresa Annette George 5930 W. Andechs Summit Duluth, GA 30097	0.24 acres 1/54 of 12.88 acres	0.0411%
(8) Phyllis Sensenig 85 Vera Cruz Road Reinhold, PA 17569	0.95 acres 2/27 of 12.88 acres	0.1646%
(9) Linda Shortridge Heirs, Devisees, Successors or Assigns (1/9)		
(a) Mary Jane Shortridge Heirs, Devisees, Successors or Assigns (1/9)		
(a.1) Wanda C. Shortridge Rt.1 Box 95 Vansant, VA 24656	0.95 acres 2/27 of 12.88 acres	0.1646%
Total tract acres	9.5725	
Total tract percent	1.6510%	

Tract #10 - 28.47 acres

COAL OWNERSHIP

(1) H-W Financial, LLC OXY Tr 24 / Big Axe Tr 11 (336.00 acre tract) P.O. Box 11000 Danville, VA 24543	28.47 acres	4.9104% <i>Dismissed under -01 petition</i>
--	-------------	---

Exhibit E
Unit VP8SGU4
Docket #VGOB 06-0321-1597-02
List of Owners/Claimants requiring Escrow
(579.79 Acres)

	Acres in Unit	Percent of Unit
<u>OIL & GAS OWNERSHIP</u>		
Hassell B. Shortridge Heirs, et al. <i>(23.93 Acre Surface, Oil & Gas)</i>	28.47 acres	4.9104%
W9 / Affidavit not received		
(1) Wanda C. Shortridge Rt.1 Box 95 Vansant, VA 24656	11.60 acres 11/27 of 28.47 acres	2.0005%
(2) Hassell B. Shortridge Heirs, Devisees, Successors or Assigns		
(b.3) Debra Justus 4705 Guesses Fork Rd Hurley, VA 24620	0.70 acres 2/81 of 28.47 acres	0.1212%
(3) Cecil Shortridge Heirs, Devisees, Successors or Assigns		
(a) Blanche Shortridge Heirs, Devisees, Successors or Assigns		
(a.5) Dennis Shortridge - predeceased		
(a.5.1) Casey B. Shortridge 6362 Slate Creek Rd Grundy, VA 24614	0.21 acres 1/135 of 28.47 acres	0.0364%
(a.5.2) Brian Dennis Shortridge 1073 Gable Rd Raven, VA 24639	0.21 acres 1/135 of 28.47 acres	0.0364%
(6) Marie Shortridge Boyd Heirs, Devisees, Successors or Assigns		
(a) Michael Boyd P.O. Box 738 Vansant, VA 24656	2.11 acres 2/27 of 28.47 acres	0.3637%
(7) Billy Gene Shortridge Heirs, Devisees, Successors or Assigns (1/9)		
(a) Mary Irene Shortridge 1130 Livery Circle Lawrenceville, GA 30046	0.53 acres 1/54 of 28.47 acres	0.0909%
(b) Brenda Sue Shortridge Meadows P.O. Box 7 Mavisdale, VA 24627	0.53 acres 1/54 of 28.47 acres	0.0909%
(c) Billie Jo Shortridge Stilwell 1175 Novum Rd Reva, VA 22735	0.53 acres 1/54 of 28.47 acres	0.0909%
(d) Teresa Annette George 5930 W. Andechs Summit Duluth, GA 30097	0.53 acres 1/54 of 28.47 acres	0.0909%

Exhibit E
Unit VP8SGU4
Docket #VGOB 06-0321-1597-02
List of Owners/Claimants requiring Escrow
(579.79 Acres)

	Acres in Unit	Percent of Unit
(8) Phyllis Sensenig 85 Vera Cruz Road Reinhold, PA 17569	2.11 acres 2/27 of 28.47 acres	0.3637%
(9) Linda Shortridge Heirs, Devisees, Successors or Assigns (1/9)		
(a) Mary Jane Shortridge Heirs, Devisees, Successors or Assigns (1/9)		
(a.1) Wanda C. Shortridge Rt.1 Box 95 Vansant, VA 24656	2.11 acres 2/27 of 28.47 acres	0.3637%
Total tract acres	21.1592	
Total tract percent		3.6495%

Tract #1P - 9.75 acres

COAL OWNERSHIP

(1) H-W Financial, LLC <i>OXY Tr 24 / Big Axe Tr 11 (336.00 acre tract)</i> P.O. Box 11000 Danville, VA 24543	9.75 acres	1.6816% <i>Dismissed under -01 petition</i>
--	------------	---

OIL & GAS OWNERSHIP

(1) Mary Irene Shortridge, et al. (prev. Mamie & Billy Shortridge Heirs) <i>(10.00 Acres SOG)</i>	9.75 acres	1.6816%
(a) Mamie Shortridge Heirs, Devisees, Successors or Assigns <i>(doc requested 3/17/16)</i>	4.88 acres 1/2 of 9.75 acres	0.8408%
(a.1) Billy Shortridge Heirs, Devisees, Successors or Assigns		

Unresolved Heirship

- (a.1.1) Mary Irene Shortridge
915 Redwood Drive
Norcross, GA 30093
- (a.1.2) Brenda Sue Shortridge Meadows
P.O. Box 7
Mavisdale, VA 24627
- (a.1.3) Billie Jo Shortridge Stilwell
P.O. Box 414
Culpeper, VA 22701
- (a.1.4) Teresa Annette George
5930 W. Andechs Summit
Duluth, GA 30097
- (b) Billy Shortridge Heirs, Devisees,
Successors or Assigns

Exhibit E
Unit VP8SGU4
Docket #VGOB 06-0321-1597-02
List of Owners/Claimants requiring Escrow
(579.79 Acres)

	Acres in Unit	Percent of Unit
W9 / Affidavit not received		
(b.1) Mary Irene Shortridge 915 Redwood Drive Norcross, GA 30093	1.22 acres 1/8 of 9.75 acres	0.2102%
(b.2) Brenda Sue Shortridge Meadows P.O. Box 7 Mavisdale, VA 24627	1.22 acres 1/8 of 9.75 acres	0.2102%
(b.3) Billie Jo Shortridge Stilwell P.O. Box 414 Culpeper, VA 22701	1.22 acres 1/8 of 9.75 acres	0.2102%
(b.4) Teresa Annette George 5930 W. Andechs Summit Duluth, GA 30097	1.22 acres 1/8 of 9.75 acres	0.2102%
Total tract acres	9.7500	
Total tract percent	1.6816%	

Tract #1Q - 19.19 acres

COAL OWNERSHIP

(1) H-W Financial, LLC <i>OXY Tr 24 / Big Axe Tr 11 (336.00 acre tract)</i> P.O. Box 11000 Danville, VA 24543	19.19 acres	3.3098% <i>Dismissed under -01 petition</i>
--	-------------	---

OIL & GAS OWNERSHIP

Escrow due to Title Conflict

Amy Thacker Heirs, et al. <i>(30.00 Acres Oil & Gas)</i>	19.19 acres	3.3098%
(1) Amy Thacker Heirs, Devisees, Successors or Assigns		
(a) Elmer C. Thacker Heirs, Devisees, Successors or Assigns		
(a.1) Paul Thacker 1054 Little Ruth Road Green Cove Springs, FL 32043	2.74 acres 1/7 of 19.19 acres	0.4728%
(b) D. Ralph Thacker 20021 Thacker Drive Boonsboro, MD 21713	2.74 acres 1/7 of 19.19 acres	0.4728%
(c) Roma Thacker Burk Heirs, Devisees, Successors or Assigns		
(c.1) Barbara Goldberg 7506 Redwood Country Road Orlando, FL 32835	1.37 acres 1/14 of 19.19 acres	0.2364%
(c.2) Sandra Drenner 8023 Chianti Drive Orlando, FL 32836	1.37 acres 1/14 of 19.19 acres	0.2364%

Exhibit E
Unit VP8SGU4
Docket #VGOB 06-0321-1597-02
List of Owners/Claimants requiring Escrow
(579.79 Acres)

	Acres in Unit	Percent of Unit
(d) Estil Thacker 1013 Kersey Lane Green Cove Springs, FL 32043	2.74 acres 1/7 of 19.19 acres	0.4728%
(e) Ronald Thacker 1013 Kersey Lane Green Cove Springs, FL 32043	2.74 acres 1/7 of 19.19 acres	0.4728%
(f) Sadie Thacker McDade 2298 Hidden Waters Drive East Green Cove Springs, FL 32043	2.74 acres 1/7 of 19.19 acres	0.4728%
(g) Lucy Thacker Ashley 608 Salisbury Street China Grove, FL 28023	2.74 acres 1/7 of 19.19 acres	0.4728%
OR		
Amy Thacker Heirs, et al. <i>(30.00 Acres Oil & Gas)</i>	19.19 acres	3.3098%
(1) Amy Thacker Heirs, Devisees, Successors or Assigns		
(a) Elmer C. Thacker Heirs, Devisees, Successors or Assigns		
(a.1) Paul Thacker 1054 Little Ruth Road Green Cove Springs, FL 32043	2.40 acres 1/8 of 19.19 acres	0.4137%
(b) D. Ralph Thacker 20021 Thacker Drive Boonsboro, MD 21713	2.40 acres 1/8 of 19.19 acres	0.4137%
(c) Roma Thacker Burk Heirs, Devisees, Successors or Assigns		
(c.1) Barbara Goldberg 7506 Redwood Country Road Orlando, FL 32835	1.20 acres 1/16 of 19.19 acres	0.2069%
(c.2) Sandra Drenner 8023 Chianti Drive Orlando, FL 32836	1.20 acres 1/16 of 19.19 acres	0.2069%
(d) Estil Thacker 1013 Kersey Lane Green Cove Springs, FL 32043	2.40 acres 1/8 of 19.19 acres	0.4137%
(e) Ronald Thacker 1013 Kersey Lane Green Cove Springs, FL 32043	2.40 acres 1/8 of 19.19 acres	0.4137%
(f) Sadie Thacker McDade 2298 Hidden Waters Drive East Green Cove Springs, FL 32043	2.40 acres 1/8 of 19.19 acres	0.4137%
(g) Lucy Thacker Ashley 608 Salisbury Street China Grove, FL 28023	2.40 acres 1/8 of 19.19 acres	0.4137%
(h) Victoria Hagy	<i>Conveyed to Henry Hagy, et ux.</i>	

Exhibit E
Unit VP8SGU4
Docket #VGOB 06-0321-1597-02
List of Owners/Claimants requiring Escrow
(579.79 Acres)

	Acres in Unit	Percent of Unit
(h.1) Henry W. Hagy, et ux.	<i>Conveyed to CNX Gas Company</i>	
(h.1.1) CNX Gas Company LLC 1000 Consol Energy Drive Canonsburg, PA 15317	2.40 acres 1/8 of 19.19 acres	0.4137%

Tract #1R - 5.08 acres

COAL OWNERSHIP

(1) H-W Financial, LLC <i>OXY Tr 24 / Big Axe Tr 11 (336.00 acre tract)</i> P.O. Box 11000 Danville, VA 24543	5.08 acres	0.8762% <i>Dismissed under -01 petition</i>
--	------------	---

OIL & GAS OWNERSHIP

(1) Della Church Heirs, Devisees, Successors or Assigns <i>(4.00 acres Surface, Oil & Gas)</i>	5.08 acres	0.8762%
---	------------	---------

W9 / Affidavit not received

(a) Danny R. Church 1396 Laymantown Road Troutville, VA 24175	0.85 acres 1/6 of 5.08 acres	0.1460%
(b) Deborah K. Ashby Heirs, Devisees, Successors or Assigns		
(b.1) Joshua T. Ashby 2289 Preston Mill Road Huddleston, VA 24104	0.85 acres 1/6 of 5.08 acres	0.1460%
(d) Dorothy F. Church 32 Navaho Dr Lynchburg, VA 24501	0.85 acres 1/6 of 5.08 acres	0.1460%
(e) Donald J. Church 20 Peaceful Ln Rustburg, VA 24588	0.85 acres 1/6 of 5.08 acres	0.1460%
(f) Vickey J. Guffey 2289 Preston Mill Road Huddleston, VA 24104	0.85 acres 1/6 of 5.08 acres	0.1460%

Total tract acres 4.2333
Total tract percent 0.7301%

Tract #1U - 5.85 acres

COAL OWNERSHIP

(1) H-W Financial, LLC <i>OXY Tr 24 / Big Axe Tr 11 (336.00 acre tract)</i> P.O. Box 11000 Danville, VA 24543	5.85 acres	1.0090% <i>Dismissed under -01 petition</i>
--	------------	---

Exhibit E
Unit VP8SGU4
Docket #VGOB 06-0321-1597-02
List of Owners/Claimants requiring Escrow
(579.79 Acres)

	Acres in Unit	Percent of Unit
<u>OIL & GAS OWNERSHIP</u>		
<i>W9 / Affidavit not received</i>		
(1) Larry F. & Margie Hargett, TE 204 Baptist Valley Road Cedar Bluff, Va 24609	5.85 acres	1.0090%
<u>Tract #1V - 9.14 acres</u>		
<u>COAL OWNERSHIP</u>		
(1) H-W Financial, LLC <i>OXY Tr 24 / Big Axe Tr 11 (336.00 acre tract)</i> P.O. Box 11000 Danville, VA 24543	9.14 acres	1.5764% <i>Dismissed under -01 petition</i>
<u>OIL & GAS OWNERSHIP</u>		
<i>Heirship Pending</i>		
(1) Ronnie E. Yates Heirs, Devisees, Successors or Assigns <i>Documentation Requested 9/26/2016</i>		9.14 acres
(a) Carol Sturgill 5352 Polebridge Rd Wise, VA 24293		
(b) Myrtle Vanover 331 Mockingbird Place Blountville, TN 37617		
(c) Kenny Yates PO Box 673 Vansant, VA 24656		
(d) Joyce Grey PO Box 401 Vansant, VA 24656		
(e) Ruby Coffey 1633 Watkins Street Grundy, VA 24614		
(f) Betty Belcher <i>Address Pending</i>		
(g) Connie Ratliff 7955 Garden Creek Road Oakwood, VA 24631		
(h) Bobby Yates 4159 Lick Creek Road Haysi, VA 24256		
(i) Danny Yates 287 Viers Ridge Haysi, VA 24256		

Exhibit E
Unit VP8SGU4
Docket #VGOB 06-0321-1597-02
List of Owners/Claimants requiring Escrow
(579.79 Acres)

	Acres in Unit	Percent of Unit
<u>Tract #1BB - 0.06 acres</u>		
<u>COAL OWNERSHIP</u>		
(1) H-W Financial, LLC <i>OXY Tr 24 / Big Axe Tr 11 (336.00 acre tract)</i> P.O. Box 11000 Danville, VA 24543	0.06 acres	0.0103% <i>Dismissed under -01 petition</i>
<u>OIL & GAS OWNERSHIP</u>		
Wanda C. Shortridge, et al. <i>(0.06 Acres Surface, Oil & Gas)</i>	0.06 acres	0.0103%
<i>W9 / Affidavit not received</i>		
(1) Wanda C. Shortridge Rt.1 Box 95 Vansant, VA 24656	0.0067 acres 1/9 of 0.06 acres	0.0011%
(2) Hassell B. Shortridge Heirs, Devisees, Successors or Assigns		
(b.3) Debra Justus 4705 Guesses Fork Rd Hurley, VA 24620	0.0022 acres 1/27 of 0.06 acres	0.0004%
(3) Cecil Shortridge Heirs, Devisees, Successors or Assigns		
(a) Blanche Shortridge Heirs, Devisees, Successors or Assigns		
(a.5) Dennis Shortridge - predeceased		
(a.5.1) Casey B. Shortridge 6362 Slate Creek Rd Grundy, VA 24614	0.0007 acres 1/90 of 0.06 acres	0.0001%
(a.5.2) Brian Dennis Shortridge 1073 Gable Rd Raven, VA 24639	0.0007 acres 1/90 of 0.06 acres	0.0001%
(6) Marie Shortridge Boyd Heirs, Devisees, Successors or Assigns		
(a) Michael Boyd P.O. Box 738 Vansant, VA 24656	0.0067 acres 1/9 of 0.06 acres	0.0011%
(7) Billy Gene Shortridge Heirs, Devisees, Successors or Assigns (1/9)		
(a) Mary Irene Shortridge 1130 Livery Circle Lawrenceville, GA 30046	0.0017 acres 1/36 of 0.06 acres	0.0003%
(b) Brenda Sue Shortridge Meadows P.O. Box 7 Mavisdale, VA 24627	0.0017 acres 1/36 of 0.06 acres	0.0003%

Exhibit E
Unit VP8SGU4
Docket #VGOB 06-0321-1597-02
List of Owners/Claimants requiring Escrow
(579.79 Acres)

	Acres in Unit	Percent of Unit
(c) Billie Jo Shortridge Stilwell 1175 Novum Rd Reva, VA 22735	0.0017 acres 1/36 of 0.06 acres	0.0003%
(d) Teresa Annette George 5930 W. Andechs Summit Duluth, GA 30097	0.0017 acres 1/36 of 0.06 acres	0.0003%
(8) Phyllis Sensenig 85 Vera Cruz Road Reinhold, PA 17569	0.0067 acres 1/9 of 0.06 acres	0.0011%
(9) Linda Shortridge Heirs, Devisees, Successors or Assigns (1/9)		
(a) Mary Jane Shortridge Heirs, Devisees, Successors or Assigns (1/9)		
(a.1) Wanda C. Shortridge Rt.1 Box 95 Vansant, VA 24656	0.0067 acres 1/9 of 0.06 acres	0.0011%
Total tract acres	0.0369	
Total tract percent		0.0064%

Tract #1CC - 0.06 acres

COAL OWNERSHIP

(1) H-W Financial, LLC <i>OXY Tr 24 / Big Axe Tr 11 (336.00 acre tract)</i> P.O. Box 11000 Danville, VA 24543	0.06 acres	0.0103% <i>Dismissed under -01 petition</i>
--	------------	---

OIL & GAS OWNERSHIP

Hassell B. Shortridge Heirs, et al. <i>(0.06 Acre Surface, Oil & Gas)</i>	0.06 acres	0.0103%
--	------------	---------

W9 / Affidavit not received

(1) Wanda C. Shortridge Rt.1 Box 95 Vansant, VA 24656	0.0244 acres 11/27 of 0.06 acres	0.0042%
(2) Hassell B. Shortridge Heirs, Devisees, Successors or Assigns		
(b.3) Debra Justus 4705 Guesses Fork Rd Hurley, VA 24620	0.0015 acres 2/81 of 0.06 acres	0.0003%
(3) Cecil Shortridge Heirs, Devisees, Successors or Assigns		
(a) Blanche Shortridge Heirs, Devisees, Successors or Assigns		
(a.5) Dennis Shortridge - predeceased		
(a.5.1) Casey B. Shortridge 6362 Slate Creek Rd Grundy, VA 24614	0.0004 acres 1/135 of 0.06 acres	0.0001%

Exhibit E
Unit VP8SGU4
Docket #VGOB 06-0321-1597-02
List of Owners/Claimants requiring Escrow
(579.79 Acres)

	Acres in Unit	Percent of Unit
(a.5.2) Brian Dennis Shortridge 1073 Gable Rd Raven, VA 24639	0.0004 acres 1/135 of 0.06 acres	0.0001%
(6) Marie Shortridge Boyd Heirs, Devisees, Successors or Assigns		
(a) Michael Boyd P.O. Box 738 Vansant, VA 24656	0.0044 acres 2/27 of 0.06 acres	0.0008%
(7) Billy Gene Shortridge Heirs, Devisees, Successors or Assigns (1/9)		
(a) Mary Irene Shortridge 1130 Livery Circle Lawrenceville, GA 30046	0.0011 acres 1/54 of 0.06 acres	0.0002%
(b) Brenda Sue Shortridge Meadows P.O. Box 7 Mavisdale, VA 24627	0.0011 acres 1/54 of 0.06 acres	0.0002%
(c) Billie Jo Shortridge Stilwell 1175 Novum Rd Reva, VA 22735	0.0011 acres 1/54 of 0.06 acres	0.0002%
(d) Teresa Annette George 5930 W. Andechs Summit Duluth, GA 30097	0.0011 acres 1/54 of 0.06 acres	0.0002%
(8) Phyllis Sensenig 85 Vera Cruz Road Reinhold, PA 17569	0.0044 acres 2/27 of 0.06 acres	0.0008%
(9) Linda Shortridge Heirs, Devisees, Successors or Assigns (1/9)		
(a) Mary Jane Shortridge Heirs, Devisees, Successors or Assigns (1/9)		
(a.1) Wanda C. Shortridge Rt.1 Box 95 Vansant, VA 24656	0.0044 acres 2/27 of 0.06 acres	0.0008%
Total tract acres	0.0446	
Total tract percent		0.0077%

Tract #3 - 3.34 acres

COAL OWNERSHIP

(1) Levisa Coal Company <i>Tract 30 (51 Acre outsale of the 75.75 Acre Tract)</i> c/o John C. Irvin 4710 Hunterwood Circle Richmond, TX 77406	3.34 acres	0.5761%
--	------------	---------

OIL & GAS OWNERSHIP

Gallie Looney, et al. <i>(51.00 acre tract p/o 75.75 acre tract)</i>	3.34 acres	0.5761%
---	------------	---------

Exhibit E
Unit VP8SGU4
Docket #VGOB 06-0321-1597-02
List of Owners/Claimants requiring Escrow
(579.79 Acres)

	Acres in Unit	Percent of Unit
(2) Henry J. Looney Heirs, Devisees, Successors or Assigns (5/9)		
W-9/Affidavits Pending		
(a) Gallie Looney Heirs, Devisees, Successors or Assigns		
(a.3) Loretta Trittippee Murphy Heirs, Devisees, Successors or Assigns		
(a.3.1) Mike Murphy* 9 High Street Brookeville, MD 20833	0.0239 acres 1/140 of 3.34 acres	0.00411%
(a.3.2) Robin McCue* 18300 Darnell Drive Olney, MD 20832	0.0159 acres 1/210 of 3.34 acres	0.00274%
(a.3.3) Holley Trittippee* 7694 Dorchester Blvd, Apt 412 Hanover, MD 21076	0.0159 acres 1/210 of 3.34 acres	0.00274%
(a.3.4) Tiffney Brienza* 9 High Street Brookeville, MD 20833	0.0159 acres 1/210 of 3.34 acres	0.00274%
(a.7) Larry Looney Heirs, Devisees, Successors or Assigns (1/56) - <i>Documentation Pending</i>		
(a.7.1) Mary Sue Dyer 4558 W. Pioneer Lane Greeley, CO 80634	0.0596 acres 1/56 of 3.34 acres	0.01029%
(b) Rosa Jane Looney Owens Heirs, Devisees, Successors or Assigns (1/8)		
(b.1) Tolby Hays Owens Heirs, Devisees. Successors or Assigns		
(b.1.1) Betty J. Owens Heirs, Devisees, Successors or Assigns		
(b.1.1.1) Steven Turner 22845 County Road 28 Goshen, IN 46526	0.0696 acres 1/48 of 3.34 acres	0.01200%
(b.1.1.2) David Turner 22845 County Road 28 Goshen, IN 46526	0.0696 acres 1/48 of 3.34 acres	0.01200%
(b.2) Holly Owens Heirs, Devisees, Successors or Assigns		
(b.2.1) George W. Owens 10228A State Route 82 Windham, OH 44288	0.1392 acres 1/24 of 3.34 acres	0.02400%
(b.3) Claude Owens Heirs, Devisees, Successors or Assigns		
(b.3.1) Wanda Louise Owens Heirs, Devisees, Successors or Assigns		

Exhibit E
Unit VP8SGU4
Docket #VGOB 06-0321-1597-02
List of Owners/Claimants requiring Escrow
(579.79 Acres)

	Acres in Unit	Percent of Unit
(b.3.1) Delphine Bostic 104 Stafford Drive, Apt. E4 Bristol, TN 37620	0.0278 acres 1/120 of 3.34 acres	0.00480%
(b.3.2) Connie Miller 509 Maple Gap Rd Swords Creek, VA 24649	0.0278 acres 1/120 of 3.34 acres	0.00480%
(b.3.3) Patty Hart PO Box 729 Honaker, VA 24293	0.0278 acres 1/120 of 3.34 acres	0.00480%
(b.3.4) Audrey Rash PO Box 16324 Bristol, VA 24293	0.0278 acres 1/120 of 3.34 acres	0.00480%
(b.3.5) Rocky Owens Heirs, Devisees, Successors or Assigns		
(b.3.5.1) Tabitha Owens 117 Staples Ct. Richlands, VA 24641	0.0278 acres 1/120 of 3.34 acres	0.00480%
(c) Heda (Hettie) Looney Maynard Heirs, Devisees, Successors or Assigns		
(c.2) Nancy Jane Smith Heirs, Devisees, Successors or Assigns		
(c.2.1) Kimberly Coleman 67 Fords Branch Lane N Fords Branch, KY 41526	0.0261 acres 1/128 of 3.34 acres	0.00450%
(c.2.2) Sharon Sowards 96 Point of View Drive Pikeville, KY 41501	0.0261 acres 1/128 of 3.34 acres	0.00450%
(c.5) Billy Maynard Heirs, Devisees, Successors or Assigns		
(c.5.1) JoAnn Maynard c/o Charles Ronnie Maynard PO Box 57 Raccoon, KY 41557	0.0522 acres 1/64 of 3.34 acres	0.00900%
(c.8) Henry Jefferson Todge Maynard Heirs, Devisees, Successors or Assigns		
(c.8.3) John P. Maynard Heirs, Devisees, Successors or Assigns		
(c.8.3.1) Jill Cranmer 206 Bent Creek Drive Elizabethtown, KY 42701	0.0174 acres 1/192 of 3.34 acres	0.00300%
(d) Victoria Looney Hagy Heirs, Devisees, Successors or Assigns		
(d.1) Don Hagy Heirs, Devisees, Successors or Assigns (1/8)		
(d.1.1) Henry W. Hagy Heirs, Devisees, Successors or Assigns		

Exhibit E
Unit VP8SGU4
Docket #VGOB 06-0321-1597-02
List of Owners/Claimants requiring Escrow
(579.79 Acres)

	Acres in Unit	Percent of Unit
(d.1.1) Beverly Hagy PO Box 448 Greenwood, FL 32443	0.0232 acres 1/144 of 3.34 acres	0.00400%
(d.1.2) William R. Hagy 20963 Chatham Court Abingdon, VA 24210-1682	0.0232 acres 1/144 of 3.34 acres	0.00400%
(d.1.6) Betty Hagy Alcartan 6431 Hill Creek Drive San Antonio, TX 78256	0.0232 acres 1/144 of 3.34 acres	0.00400%
(d.2) Henry W. Hagy Heirs, Devisees, Successors or Assigns		
(d.2.1) Beverly Hagy PO Box 448 Greenwood, FL 32443	0.0398 acres 1/84 of 3.34 acres	0.00686%
(d.3) William R. Hagy 20963 Chatham Court Abingdon, VA 24210-1682	0.0398 acres 1/84 of 3.34 acres	0.00686%
(d.7) Betty Hagy Alcartan 6431 Hill Creek Drive San Antonio, TX 78256	0.0398 acres 1/84 of 3.34 acres	0.00686%
(d.8) Vernon Church Heirs, Devisees, Successors or Assigns		
(d.8.1) Della Church Heirs, Devisees, Successors or Assigns		
(d.8.1.1) Danny R. Church 1396 Laymantown Road Troutville, VA 24175	0.0066 acres 1/504 of 3.34 acres	0.00114%
(d.8.1.2) Deborah K. Ashby Heirs, Devisees, Successors or Assigns		
(d.8.1.2.1) Joshua P. Ashby (minor) c/o Vickie Guffey 2289 Preston Mill Road Heddleston, VA 24104	0.0066 acres 1/504 of 3.34 acres	0.00114%
(d.8.1.4) Dorothy F. Church 109 Immerson Lane Rustburg, VA 24588	0.0066 acres 1/504 of 3.34 acres	0.00114%
(d.8.1.5) Donald J. Church 109 Immerson Lane Rustburg, VA 24588	0.0066 acres 1/504 of 3.34 acres	0.00114%
(d.8.1.6) Vickie Guffey 2289 Preston Mill Road Huddleston, VA 24104	0.0066 acres 1/504 of 3.34 acres	0.00114%
(e) Joseph Robert Looney Heirs, Devisees, Successors or Assigns		
(e.1) Cora S. Looney Heirs, Devisees, Successors or Assigns		

Exhibit E
Unit VP8SGU4
Docket #VGOB 06-0321-1597-02
List of Owners/Claimants requiring Escrow
(579.79 Acres)

	Acres in Unit	Percent of Unit
(e.1.1) Dora Childress Heirs, Devisees Successor or Assigns		
(e.1.1.1) Linda Fern Stern 2715 Albany Court Murfreesboro, TN 37129	0.0005 acres 1/6480 of 3.34 acres	0.00009%
(e.1.1.2) Ralph Childress 4729 Seagrove Plank Rd Asheboro, NC 27205	0.0005 acres 1/6480 of 3.34 acres	0.00009%
(e.1.1.3) Firl Childress P.O. Box 971 Raven, VA 24639	0.0005 acres 1/6480 of 3.34 acres	0.00009%
(e.1.1.4) Edward Childress P.O. Box 1204 Honaker, VA 24260	0.0005 acres 1/6480 of 3.34 acres	0.00009%
(e.1.1.5) Bufford Childress 520 NE 130th Seattle, WA 98125	0.0005 acres 1/6480 of 3.34 acres	0.00009%
(e.1.2) Terry Short Heirs, Devisees, Successors or Assigns		
(e.1.2.1) James B. Short 308 W. Bridgers Ave Auburndale, FL 33823	0.0004 acres 5/41472 of 3.34 acres	0.00007%
(e.1.2.2) Joyce J. Cooper 59 Greenwood Lane Washington, VA 22747	0.0008 acres 5/20736 of 3.34 acres	0.00014%
(e.1.2.3) Harold Short Heirs, Devisees, Successors or Assigns		
(a.1.2.3.1) Sylvia Short 7721 Schelhorn Road Alexandria, VA 22306	0.0008 acres 5/20736 of 3.34 acres	0.00014%
(e.1.2.4) John Terry Short 12635 Cumberland Drive Largo, FL 33773	0.0004 acres 5/41472 of 3.34 acres	0.00007%
(e.1.2.5) Christopher T. Short 3418 Long Meadow Road Middletown, VA 22645	0.0001 acres 1/41472 of 3.34 acres	0.00001%
(e.1.2.6) Edward S. Short 3 Crossbill Drive Simpsonville, SC 29680	0.0001 acres 1/41472 of 3.34 acres	0.00001%
(e.1.3) Ellis Short Heirs, Devisees, Successors or Assigns		
(e.1.3.1) Madge P. Short 638 Stephens Loop Ruckersville, VA 22968	0.0026 acres 1/1296 of 3.34 acres	0.00044%
(e.1.4) Cecil Short Heirs, Devisees, Successors or Assigns		

Exhibit E
Unit VP8SGU4
Docket #VGOB 06-0321-1597-02
List of Owners/Claimants requiring Escrow
(579.79 Acres)

	Acres in Unit	Percent of Unit
(e.1.4.1) Susan Ann Short 1315 Murrell Road Morristown, TN 37814	0.0026 acres 1/1296 of 3.34 acres	0.00044%
(e.1.5) Effie Houchins 136 Rector Road Marion, VA 24354	0.0026 acres 1/1296 of 3.34 acres	0.00044%
(e.1.6) Shirley Meadows 1100 Pioneer Road Rowe, VA 24646	0.0026 acres 1/1296 of 3.34 acres	0.00044%
(e.2) Rachel Sweeten Heirs, Devisees, Successors or Assigns		
(e.2.2) Jack R. Keen 279 Townview Road Lebanon, VA 24266	0.0012 acres 1/2700 of 3.34 acres	0.00021%
(e.2.3) Benny R. Keen Heirs, Devisees, Successors or Assigns		
(e.2.3.1) Tina Renee Harr 5609 Blackfoot Drive Kingsport, TN 37664	0.0004 acres 1/8100 of 3.34 acres	0.00007%
(e.2.3.2) Melissa Dawn Cohen 110 Deer Run Court Goose Creek, SC 29445	0.0004 acres 1/8100 of 3.34 acres	0.00007%
(e.2.3.3) Stephen R. Keen 305 Redwood Road Bristol, TN 37620	0.0004 acres 1/8100 of 3.34 acres	0.00007%
(e.2.5) Sylvia K. Ratliff PO Box 330 Cedar Bluff, VA 24609	0.0012 acres 1/2700 of 3.34 acres	0.00021%
(e.3) Monnie Wilson 1904 Ireland Drive Leander, TX 78641-2836	0.0062 acres 1/540 of 3.34 acres	0.00107%
(e.4) Ollie Fay Looney Aldhizer Heirs, Devisees, Successors or Assigns		
(e.4.1) Karla Lankins 9899 SW 170 Street Miami, FL 33157-4332	0.0062 acres 1/540 of 3.34 acres	0.00107%
(e.5) Theodore I. Looney Heirs, Devisees, Successors or Assigns		
(e.5.1) David Scott Looney 817 Taft Street Sidney, OH 45365-2543	0.0062 acres 1/540 of 3.34 acres	0.00107%
(e.6) Bradley Miles Looney Heirs, Devisees, Successors or Assigns	<i>Predeceased J. R. Looney</i>	
(e.6.1) Brady M. Looney, II 1039 Gem Stone Grundy, VA 24614	0.0015 acres 1/2160 of 3.34 acres	0.00027%

Exhibit E
Unit VP8SGU4
Docket #VGOB 06-0321-1597-02
List of Owners/Claimants requiring Escrow
(579.79 Acres)

	Acres in Unit	Percent of Unit
(e.6.3) Karen Joyce Looney 313 Tall Pines Road Fountain Inn, SC 29644	0.0015 acres 1/2160 of 3.34 acres	0.00027%
(e.6.4) Brian Anthony Looney 3946 Bull Creek Rd Grundy, VA 24614	0.0015 acres 1/2160 of 3.34 acres	0.00027%
(f) Ida Looney Scott Heirs, Devisees, Successors or Assigns		
(f.1.2) Marion Hassel Scott Heirs, Devisees, Successors or Assigns		
(f.1.2.1) William G. Scott Heirs, Devisees, Successors or Assigns		
(f.1.2.1.2) Florence Stanley Heirs, Devisees, Successors or Assigns		
(f.1.2.1.2.1) John B. Stanley Heirs, Devisees Successors or Assigns		
(f.1.2.1.2.1.1) Ralph Stanley Heirs, Devisees Successors or Assigns		
(f.1.2.1.2.1.1.1) Colleen Stanley 495 St Hwy 319 Belfry, KY 41514	0.0026 acres 1/1296 of 3.34 acres	0.00044%
(f.1.2.1.2.1.2) Delores Hatfield Heirs, Devisees, Successors or Assigns		
(f.1.2.1.2.1.2.1) Don Hatfield 3776 St. Hwy 319 Hardy, KY 41531	0.0013 acres 1/2592 of 3.34 acres	0.00022%
(f.1.2.1.2.1.2.2) Timothy Hatfield 1237 Turkey Creek Belfry, KY 41514	0.0013 acres 1/2592 of 3.34 acres	0.00022%
(f.1.2.1.2.1.3) Thomas G. Scott Heirs, Devisees, Successors or Assigns		
(f.1.2.1.2.1.3.1) Thomas & Norma Scott Living Trust 26101 Newcombe Circle Leesburg, FL 34748	0.0026 acres 1/1296 of 3.34 acres	0.00044%
(f.1.2.1.3) Lando Scott Heirs, Devisees, Successors or Assigns		
(f.1.2.1.3.1) Thomas G. Scott Heirs, Devisees, Successors or Assigns		
(f.1.2.1.3.1.1) Thomas & Norma Scott Living Trust 26101 Newcombe Circle Leesburg, FL 34748	0.0013 acres 1/2592 of 3.34 acres	0.00022%
(f.1.2.1.3.2) Denver Scott Heirs, Devisees, Successors or Assigns		

Exhibit E
Unit VP8SGU4
Docket #VGOB 06-0321-1597-02
List of Owners/Claimants requiring Escrow
(579.79 Acres)

	Acres in Unit	Percent of Unit
(f.1.2.1.3.2.1) Carolyn Scott 101 Meadowview Circl Tazewell, VA 24651	0.0013 acres 1/2592 of 3.34 acres	0.00022%
(f.1.2.1.3.3) Gary Scott Heirs, Devisees, Successors or Assigns		
(f.1.2.1.3.3.1) Gary Scott 11084 McGaheysville McGaheysville, VA 22840	0.0013 acres 1/2592 of 3.34 acres	0.00022%
(f.1.2.1.3.4) John B. Scott 12 Terrace Drive Poquoson, VA 23662	0.0013 acres 1/2592 of 3.34 acres	0.00022%
(f.1.2.1.3.5) Sharon Scalf Heirs, Devisees, Successors or Assigns		
(f.1.2.1.3.5.1) Jerry S. Scalf Heirs, Devisees Successors or Assigns		
(f.1.2.1.3.5.1.1) Jason S. Scalf 5098 Christy Ave Dayton, OH 45431	0.0013 acres 1/2592 of 3.34 acres	0.00022%
(f.1.2.1.3.6) Brenda Atwood 100 Dexter Ave Beckley, WV 25801	0.0013 acres 1/2592 of 3.34 acres	0.00022%
(g) Sarah Amanda Looney Owens Heirs, Devisees, Successors or Assigns		
(g.1) Geneva Owens Kersey 1022 Kersey Road Green Cove Springs, FL 32043	0.0052 acres 1/648 of 3.34 acres	0.00089%
(g.2) Maxie Fuller Heirs, Devisees, Successors or Assigns		
(g.2.1) Danny Fuller Heirs, Devisees, Successors or Assigns		
(g.2.1.a) Stacy Fuller 118 Bobona Place Palatka, FL 32177	0.0017 acres 1/1944 of 3.34 acres	0.00030%
(g.4) Clarence Owens Heirs, Devisees, Successors or Assigns		
(g.4.1) Florence Owens Heirs, Devisees, Successors or Assigns		
(g.4.1.1) Connie Maynard Hammond Heirs, Devisees, Successors or Assigns <i>Documentation Pending</i>	0.0004 acres 1/7776 of 3.34 acres	0.00007%
(g.4.1.1.1) Terry Hammond 324 Cottonwood Lane Orange Park, FL 32073		
(g.4.1.1.2) Robin Smith 1904B Shady Wood Ct Bedford, TX 76021		

Exhibit E
Unit VP8SGU4
Docket #VGOB 06-0321-1597-02
List of Owners/Claimants requiring Escrow
(579.79 Acres)

	Acres in Unit	Percent of Unit
(g.4.1.1.3) Crystal Floyd 324 Cottonwood Lane Orange Park, FL 32073		
(g.4.1.1.4) Anna Marie Bogle 1961 Valley Drive Crowley, TX 76036		
(g.4.1.2) Gloria Kennedy 844 Warner Road Green Cove Springs, FL 32043	0.0004 acres 1/7776 of 3.34 acres	0.00007%
(g.4.1.3) Bonnie Kevern 1731 NE 134th Lane Trenton, FL 32693	0.0004 acres 1/7776 of 3.34 acres	0.00007%
(g.4.1.4) Glenna Wilson 3204 Nantucket Ct Middleburg, FL 32068	0.0004 acres 1/7776 of 3.34 acres	0.00007%
(g.4.2) Barbara A. Spencer Heirs, Devisees, Successors or Assigns		
(g.4.2.1) Samuel Spencer 1285B Lovett Road Orange Park, FL 32065	0.0011 acres 1/2916 of 3.34 acres	0.00020%
(g.8) Dolly Owens P.O. Box 45 Oakwood, VA 24631	0.0052 acres 1/648 of 3.34 acres	0.00089%
(g.9) Virgil Owens Heirs, Devisees, Successors or Assigns		
(g.9.1) Lucinda Owens Heirs, Devisees, Successors or Assigns		
(g.9.1.1) Wesley Owens P.O. Box 684 Oakwood, VA 24631	0.0026 acres 1/1296 of 3.34 acres	0.00044%
	Total tract acres	0.9678
	Total tract percent	0.1669%

Tract #4 - 4.01 acres

COAL OWNERSHIP

Edna L. Keene Heirs, Devisees,
 Successors or Assigns *(portions of a 27.32 acre tract)*
Documentation Pending

(1) Pearl H. Keene, et al.	4.01 acres	0.6916%
(a) Billy E. Keene Heirs, Devisees, Successors or Assigns (1/2)		
(a.1) Pearl H. Keene 672 Seven Lakes North West End, NC 27376	2.01 acres 1/2 of 4.01 acres	0.3458%

Exhibit E
Unit VP8SGU4
Docket #VGOB 06-0321-1597-02
List of Owners/Claimants requiring Escrow
(579.79 Acres)

	Acres in Unit	Percent of Unit
(b) Elizabeth K. Adams Heirs, Devisees, Successors or Assigns (1/2)		
(b.1) Howard Adams, III 632 Town Center Drive Joppa, MD 21085	0.50 acres 1/8 of 4.01 acres	0.0865%
(b.2) Bryan Adams 6 Ridgecliff Court Kingsville, MD 21087	0.50 acres 1/8 of 4.01 acres	0.0865%
(b.3) Cathy Rakowski 3871 Earl L. Cone Road Morgantown, WV 26508	0.50 acres 1/8 of 4.01 acres	0.0865%
(b.4) David Adams 5501 Sweet Air Road Baldwin, MD 21013	0.50 acres 1/8 of 4.01 acres	0.0865%

OIL & GAS OWNERSHIP

Continue Esrowing due to Unresolved Title Issues

(1) CNX Gas Company LLC 1000 Consol Energy Drive Canonsburg, PA 15317 <i>(Previously Island Creek Coal Company - p/o 27.32 acre O&G)</i>	4.01 acres	0.6916%
---	------------	---------

Tract #5A - 4.29 acres

COAL OWNERSHIP

(1) H-W Financial, LLC <i>OXY Tr 23 / Big Axe Tr 30 (900.00 acre tract)</i> P.O. Box 11000 Danville, VA 24543	4.29 acres	0.7399% Dismissed under -01 petition
--	------------	---

OIL & GAS OWNERSHIP

Hassell B. Shortridge Heirs, et al. <i>(7.00 Acres Surface, Oil & Gas)</i>	4.29 acres	0.7399%
---	------------	---------

W9 / Affidavit not received

(1) Wanda C. Shortridge Rt.1 Box 95 Vansant, VA 24656	1.75 acres 11/27 of 4.29 acres	0.3015%
(2) Hassell B. Shortridge Heirs, Devisees, Successors or Assigns		
(b.3) Debra Justus 4705 Guesses Fork Rd Hurley, VA 24620	0.11 acres 2/81 of 4.29 acres	0.0183%
(3) Cecil Shortridge Heirs, Devisees, Successors or Assigns		
(a) Blanche Shortridge Heirs, Devisees, Successors or Assigns		
(a.5) Dennis Shortridge - predeceased		

Exhibit E
Unit VP8SGU4
Docket #VGOB 06-0321-1597-02
List of Owners/Claimants requiring Escrow
(579.79 Acres)

	Acres in Unit	Percent of Unit
(a.5.1) Casey B. Shortridge 6362 Slate Creek Rd Grundy, VA 24614	0.03 acres 1/135 of 4.29 acres	0.0055%
(a.5.2) Brian Dennis Shortridge 1073 Gable Rd Raven, VA 24639	0.03 acres 1/135 of 4.29 acres	0.0055%
(6) Marie Shortridge Boyd Heirs, Devisees, Successors or Assigns		
(a) Michael Boyd P.O. Box 738 Vansant, VA 24656	0.32 acres 2/27 of 4.29 acres	0.0548%
(7) Billy Gene Shortridge Heirs, Devisees, Successors or Assigns (1/9)		
(a) Mary Irene Shortridge 1130 Livery Circle Lawrenceville, GA 30046	0.08 acres 1/54 of 4.29 acres	0.0137%
(b) Brenda Sue Shortridge Meadows P.O. Box 7 Mavisdale, VA 24627	0.08 acres 1/54 of 4.29 acres	0.0137%
(c) Billie Jo Shortridge Stilwell 1175 Novum Rd Reva, VA 22735	0.08 acres 1/54 of 4.29 acres	0.0137%
(d) Teresa Annette George 5930 W. Andechs Summit Duluth, GA 30097	0.08 acres 1/54 of 4.29 acres	0.0137%
(8) Phyllis Sensenig 85 Vera Cruz Road Reinhold, PA 17569	0.32 acres 2/27 of 4.29 acres	0.0548%
(9) Linda Shortridge Heirs, Devisees, Successors or Assigns (1/9)		
(a) Mary Jane Shortridge Heirs, Devisees, Successors or Assigns (1/9)		
(a.1) Wanda C. Shortridge Rt.1 Box 95 Vansant, VA 24656	0.32 acres 2/27 of 4.29 acres	0.0548%
Total tract acres	3.1884	
Total tract percent	0.5499%	

Tract #5B - 47.46 acres

COAL OWNERSHIP

(1) H-W Financial, LLC <i>OXY Tr 23 / Big Axe Tr 30 (900.00 acre tract)</i> P.O. Box 11000 Danville, VA 24543	47.46 acres	8.1857% <i>Dismissed under -01 petition</i>
---	-------------	---

Exhibit E
Unit VP8SGU4
Docket #VGOB 06-0321-1597-02
List of Owners/Claimants requiring Escrow
(579.79 Acres)

	Acres in Unit	Percent of Unit
<u>OIL & GAS OWNERSHIP</u>		
<i>W9 / Affidavit not received</i>		
(1) Donna Adkins Box 267 7417 Boyds Ridge Road Vansant, VA 24656 <i>(47.25 acre SOG tract - previously Carrie Tiller)</i>	47.46 acres	8.1857%
<u>Tract #5C - 0.41 acres</u>		
<u>COAL OWNERSHIP</u>		
(1) H-W Financial, LLC <i>OXY Tr 23 / Big Axe Tr 30 (900.00 acre tract)</i> P.O. Box 11000 Danville, VA 24543	0.41 acres	0.0707% <i>Dismissed under -01 petition</i>
<u>OIL & GAS OWNERSHIP</u>		
<i>W9 / Affidavit not received</i>		
(1) Tolbert & Donna Adkins, TE Box 267 Vansant, VA 24656 <i>(0.41 C. acre SOG tract)</i>	0.41 acres	0.0707%
<u>Tract #5D - 3.15 acres</u>		
<u>COAL OWNERSHIP</u>		
(1) H-W Financial, LLC <i>OXY Tr 23 / Big Axe Tr 30 (900.00 acre tract)</i> P.O. Box 11000 Danville, VA 24543	3.15 acres	0.5433% <i>Dismissed under -01 petition</i>
<u>OIL & GAS OWNERSHIP</u>		
<i>W9 / Affidavit not received</i>		
(1) Lonnie Nunley Box 267 Vansant, VA 24656 <i>(3.05 acre SOG tract)</i>	3.15 acres	0.5433%
<u>Tract #5K - 0.77 acres</u>		
<u>COAL OWNERSHIP</u>		
(1) H-W Financial, LLC <i>OXY Tr 23 / Big Axe Tr 30 (900.00 acre tract)</i> P.O. Box 11000 Danville, VA 24543	0.77 acres	0.1328% <i>Dismissed under -01 petition</i>

Exhibit E
Unit VP8SGU4
Docket #VGOB 06-0321-1597-02
List of Owners/Claimants requiring Escrow
(579.79 Acres)

	Acres in Unit	Percent of Unit
<u>OIL & GAS OWNERSHIP</u>		
Michael D. Tiller, et al. <i>(Conveyance from Tolbert & Donna Adkins, DB 443-567)</i>	0.77 acres	0.1328%
<i>W9 / Affidavit not received</i>		
(1) Michael D. Tiller P.O. Box 267 Vansant, VA 24656	0.385 acres 1/2 of 0.77 acres	0.0664%
(2) Douglas P. Adkins P.O. Box 267 Vansant, VA 24656	0.385 acres 1/2 of 0.77 acres	0.0664%
<u>Tract #5L - 0.33 acres</u>		
<u>COAL OWNERSHIP</u>		
(1) H-W Financial, LLC <i>OXY Tr 23 / Big Axe Tr 30 (900.00 acre tract)</i> P.O. Box 11000 Danville, VA 24543	0.33 acres	0.0569% <i>Dismissed under -01 petition</i>
<u>OIL & GAS OWNERSHIP</u>		
<i>W9 / Affidavit not received</i>		
(1) Donald & Molly Ramey, TE P.O. Box 485 Vansant, VA 24656	0.33 acres	0.0569%
<u>Tract #5M - 0.44 acres</u>		
<u>COAL OWNERSHIP</u>		
(1) H-W Financial, LLC <i>OXY Tr 23 / Big Axe Tr 30 (900.00 acre tract)</i> P.O. Box 11000 Danville, VA 24543	0.44 acres	0.0759% <i>Dismissed under -01 petition</i>
<u>OIL & GAS OWNERSHIP</u>		
Naydene Bailey, et al.	0.44 acres	0.0759%
<i>W9 / Affidavit not received</i>		
(1) Naydene Bailey 931 Greengate Drive Lebanon, OH 45036		<i>By deed dated 4/___/85 Naydene Bailey was conveyed a Life Estate and upon her death the Remainder interest was conveyed to Thomas Bailey, Jamie Bailey, Rhonda Bailey; DB 311/309 (r. 5/10/85)</i>
(2) Thomas Bailey 931 Greengate Drive Lebanon, OH 45036	0.15 acres 1/3 of 0.44 acres	0.0253%
(3) Jamie Bailey 931 Greengate Drive Lebanon, OH 45036	0.15 acres 1/3 of 0.44 acres	0.0253%

Exhibit E
Unit VP8SGU4
Docket #VGOB 06-0321-1597-02
List of Owners/Claimants requiring Escrow
(579.79 Acres)

	Acres in Unit	Percent of Unit
(4) Rhonda Bailey 931 Greengate Drive Lebanon, OH 45036	0.15 acres 1/3 of 0.44 acres	0.0253%
Total tract acres	0.4400	
Total tract percent		0.0759%

Tract #5N - 0.32 acres

COAL OWNERSHIP

(1) H-W Financial, LLC <i>OXY Tr 23 / Big Axe Tr 30 (900.00 acre tract)</i> P.O. Box 11000 Danville, VA 24543	0.32 acres	0.0552% <i>Dismissed under -01 petition</i>
--	------------	---

OIL & GAS OWNERSHIP

Ida R. Tiller, et al. <i>(Deed of Gift (DB 379-91) from Larry H. & Irene M. Tiller)</i>	0.32 acres	0.0552%
<i>W9 / Affidavit not received</i>		

(1) Ida Rosalee Tiller c/o Tracy Tiller Rt.2 Box 655 Vansant, VA 24656	0.16 acres 1/2 of 0.32 acres	0.0276%
(2) Tracy Tiller Rt.2 Box 655 Vansant, VA 24656	0.16 acres 1/2 of 0.32 acres	0.0276%
(3) Larry H. & Irene M. Tiller	<i>Reserved a Life Estate</i>	

Total tract acres **0.3200**
Total tract percent **0.0552%**

Tract #5O - 2.03 acres

COAL OWNERSHIP

(1) H-W Financial, LLC <i>OXY Tr 23 / Big Axe Tr 30 (900.00 acre tract)</i> P.O. Box 11000 Danville, VA 24543	2.03 acres	0.3501% <i>Dismissed under -01 petition</i>
--	------------	---

OIL & GAS OWNERSHIP

(1) Eugene Yates Heirs, Devisees,
Successors or Assigns

W9 / Affidavit not received

(a) Betty Yates P.O. Box 735 Vansant, VA 24656	2.03 acres	0.3501%
--	------------	---------

Exhibit E
Unit VP8SGU4
Docket #VGOB 06-0321-1597-02
List of Owners/Claimants requiring Escrow
(579.79 Acres)

	Acres in Unit	Percent of Unit
<u>Tract #5P - 2.01 acres</u>		
<u>COAL OWNERSHIP</u>		
(1) H-W Financial, LLC <i>OXY Tr 23 / Big Axe Tr 30 (900.00 acre tract)</i> P.O. Box 11000 Danville, VA 24543	2.01 acres	0.3467% Dismissed under -01 petition
<u>OIL & GAS OWNERSHIP</u>		
(1) Eugene Yates Heirs, Devisees, Successors or Assigns		
W9 / Affidavit not received		
(a) Betty Yates Box 735 Vansant, VA 24656	2.01 acres	0.3467%
<u>Tract #5V - 8.27 acres</u>		
<u>COAL OWNERSHIP</u>		
(1) H-W Financial, LLC <i>OXY Tr 23 / Big Axe Tr 30 (900.00 acre tract)</i> P.O. Box 11000 Danville, VA 24543	8.27 acres	1.4264% Dismissed under -01 petition
<u>OIL & GAS OWNERSHIP</u>		
W9 / Affidavit not received		
(1) Jimmy & Susan Cox, TE PO Box 764 Pounding Mill, VA 24637 <i>(previously Omar Cox - Now split into two tract with different owners - Was previously a p/o Tract #5G)</i>	8.27 acres	1.4264%
<u>Tract #6 - 7.34 acres</u>		
<u>COAL OWNERSHIP</u>		
Edna L. Keene Heirs, Devisees, Successors or Assigns <i>(p/o a 30.50 acre tract)</i> <i>Documentation Pending</i> (Coal Below Tiller Seam)		
(1) Pearl H. Keene, et al.	7.34 acres	1.2660%
(a) Billy E. Keene Heirs, Devisees, Successors or Assigns (3/8)		
(a.1) Pearl H. Keene 672 Seven Lakes North West End, NC 27376	0.92 acres 1/8 of 7.34 acres	0.1582%
(a.2) Billy E. Keene 9707 Chrisman Way Missouri City, TX 77459	0.92 acres 1/8 of 7.34 acres	0.1582%

Exhibit E
Unit VP8SGU4
Docket #VGOB 06-0321-1597-02
List of Owners/Claimants requiring Escrow
(579.79 Acres)

	Acres in Unit	Percent of Unit
(a.3) Beverly Stephenson 55670 WCR 77 Grover, CO 80729-9644	0.92 acres 1/8 of 7.34 acres	0.1582%
(b) Elizabeth K. Adams Heirs, Devises, Successors or Assigns (5/8)		
(b.1) Howard Adams, III 632 Town Center Drive Joppa, MD 21085	1.15 acres 5/32 of 7.34 acres	0.1978%
(b.2) Bryan Adams 6 Ridgecliff Court Kingsville, MD 21087	1.15 acres 5/32 of 7.34 acres	0.1978%
(b.3) Cathy Rakowski 3871 Earl L. Cone Road Morgantown, WV 26508	1.15 acres 5/32 of 7.34 acres	0.1978%
(b.4) David Adams 5501 Sweet Air Road Baldwin, MD 21013	1.15 acres 5/32 of 7.34 acres	0.1978%

OIL & GAS OWNERSHIP

Continue Esrowing due to Unresolved Title Issues

(1) CNX Gas Company LLC 1000 Consol Energy Drive Canonsburg, PA 15317 <i>(Previously Island Creek Coal Company)</i>	7.34 acres	1.2660%
--	------------	---------

TOTAL REMAINING IN ESCROW:

Acreage in Unit	180.7460		
Percentage of Unit		31.1744%	CHECK 31.1744%

Exhibit EE
Unit VP8SGU4
Docket #VGOB 06-0321-1597-02
List of Respondents with Royalty Splits/Court Orders/HB2058
(579.79 Acres)

	Acres in Unit	Percent of Unit	Percent of Escrow
<u>Tract #1A - 5.81 acres</u>			
<u>COAL OWNERSHIP</u>			
(1) H-W Financial, LLC <i>OXY Tr 24 / Big Axe Tr 11 (336.00 acre tract)</i> P.O. Box 11000 Danville, VA 24543	5.81 acres	1.0021%	<i>n/a</i>
<u>OIL & GAS OWNERSHIP</u>			
(1) Russell W. Gambill 974 Vannoy Road Millers Creek, NC 28651	5.81 acres	1.0021%	<i>n/a</i>
<u>Tract #1B - 25.19 acres</u>			
<u>COAL OWNERSHIP</u>			
(1) H-W Financial, LLC <i>OXY Tr 24 / Big Axe Tr 11 (336.00 acre tract)</i> P.O. Box 11000 Danville, VA 24543	25.19 acres	4.3447%	<i>n/a</i>
<u>OIL & GAS OWNERSHIP</u>			
(1) Arch Boyd, et ux. P.O. Box 596 Newport, NC 28570	25.19 acres	4.3447%	<i>n/a</i>
<u>Tract #1D - 13.25 acres</u>			
<u>COAL OWNERSHIP</u>			
(1) H-W Financial, LLC <i>OXY Tr 24 / Big Axe Tr 11 (336.00 acre tract)</i> P.O. Box 11000 Danville, VA 24543	13.25 acres	2.2853%	<i>n/a</i>
<u>OIL & GAS OWNERSHIP</u>			
(1) Teresa Kinser P.O. Box 545 Keen Mountain, VA 24624	13.25 acres	2.2853%	<i>n/a</i>
<u>Tract #1E - 29.78 acres</u>			
<u>COAL OWNERSHIP</u>			
(1) H-W Financial, LLC <i>OXY Tr 24 / Big Axe Tr 11 (336.00 acre tract)</i> P.O. Box 11000 Danville, VA 24543	29.78 acres	5.1363%	<i>n/a</i>
<u>OIL & GAS OWNERSHIP</u>			
(1) Billie S. & Myrna Campbell, TE P.O. Box 6 Vansant, VA 24656	29.78 acres	5.1363%	10.6439% HB2058
<u>Tract #1F - 33.02 acres</u>			
<u>COAL OWNERSHIP</u>			
(1) H-W Financial, LLC <i>OXY Tr 24 / Big Axe Tr 11 (336.00 acre tract)</i> P.O. Box 11000	33.02 acres	5.6952%	<i>n/a</i>

Exhibit EE
Unit VP8SGU4
Docket #VGOB 06-0321-1597-02
List of Respondents with Royalty Splits/Court Orders/HB2058
(579.79 Acres)

	Acres in Unit	Percent of Unit	Percent of Escrow
Danville, VA 24543			
<u>OIL & GAS OWNERSHIP</u>			
(1) CNX Gas Company LLC 1000 Consol Energy Drive Canonsburg, PA 15317	33.02 acres	5.6952%	<i>n/a</i>
<u>Tract #1H - 0.92 acres</u>			
<u>COAL OWNERSHIP</u>			
(1) H-W Financial, LLC <i>OXY Tr 24 / Big Axe Tr 11 (336.00 acre tract)</i> P.O. Box 11000 Danville, VA 24543	0.92 acres	0.1587%	<i>n/a</i>
<u>OIL & GAS OWNERSHIP</u>			
(1) Martha S. Owens P.O. Box 948 Vansant, VA 24656	0.92 acres	0.1587%	<i>n/a</i>
<u>Tract #1K - 0.86 acres</u>			
<u>COAL OWNERSHIP</u>			
(1) H-W Financial, LLC <i>OXY Tr 24 / Big Axe Tr 11 (336.00 acre tract)</i> P.O. Box 11000 Danville, VA 24543	0.86 acres	0.1483%	<i>n/a</i>
<u>OIL & GAS OWNERSHIP</u>			
(1) Teddy D. Shortridge, et al.	0.86 acres	0.1483%	
(a) Teddy D. Shortridge P.O. Box 898 Vansant, VA 24656	0.43 acres 1/2 of 0.86 acres	0.0742%	<i>n/a</i>
(b) Hassell B. Shortridge Heirs, Devisees, Successors or Assigns			
(b.1) Teddy Shortridge P.O. Box 898 Vansant, VA 24656	0.14 acres 1/6 of 0.86 acres	0.0247%	<i>n/a</i>
(b.2) Jennifer McCowan 144 Barney Ln Clintwood, VA 24228	0.14 acres 1/6 of 0.86 acres	0.0247%	<i>n/a</i>
	Total tract acres	0.7167	
	Total tract percent	0.1236%	
<u>Tract #1L - 5.39 acres</u>			
<u>COAL OWNERSHIP</u>			
(1) H-W Financial, LLC <i>OXY Tr 24 / Big Axe Tr 11 (336.00 acre tract)</i> P.O. Box 11000 Danville, VA 24543	5.39 acres	0.9296%	<i>n/a</i>
<u>OIL & GAS OWNERSHIP</u>			
(1) Hassell B. Shortridge Heirs, Devisees, Successors or Assigns	5.39 acres	0.9296%	

Exhibit EE
Unit VP8SGU4
Docket #VGOB 06-0321-1597-02
List of Respondents with Royalty Splits/Court Orders/HB2058
(579.79 Acres)

	Acres in Unit	Percent of Unit	Percent of Escrow
(a) Teddy Shortridge P.O. Box 898 Vansant, VA 24656	1.80 acres 1/3 of 5.39 acres	0.3099%	<i>n/a</i>
(b) Jennifer McCowan 144 Barney Ln Clintwood, VA 24228	1.80 acres 1/3 of 5.39 acres	0.3099%	<i>n/a</i>
Total tract acres	3.5933		
Total tract percent	0.6198%		
<u>Tract #1M - 1.18 acres</u>			
<u>COAL OWNERSHIP</u>			
(1) H-W Financial, LLC <i>OXY Tr 24 / Big Axe Tr 11 (336.00 acre tract)</i> P.O. Box 11000 Danville, VA 24543	1.18 acres	0.2035%	<i>n/a</i>
<u>OIL & GAS OWNERSHIP</u>			
(1) Hassell B. Shortridge Heirs, Devisees, Successors or Assigns	1.18 acres	0.2035%	
(a) Teddy Shortridge P.O. Box 898 Vansant, VA 24656	0.39 acres 1/3 of 1.18 acres	0.0678%	<i>n/a</i>
(b) Jennifer McCowan 144 Barney Ln Clintwood, VA 24228	0.39 acres 1/3 of 1.18 acres	0.0678%	<i>n/a</i>
Total tract acres	0.7867		
Total tract percent	0.1357%		
<u>Tract #1N - 12.88 acres</u>			
<u>COAL OWNERSHIP</u>			
(1) H-W Financial, LLC <i>OXY Tr 24 / Big Axe Tr 11 (336.00 acre tract)</i> P.O. Box 11000 Danville, VA 24543	12.88 acres	2.2215%	<i>n/a</i>
<u>OIL & GAS OWNERSHIP</u>			
Hassell B. Shortridge Heirs, et al. <i>(15.00 Acre Surface, Oil & Gas)</i>	12.88 acres	2.2215%	<i>n/a</i>
(2) Hassell B. Shortridge Heirs, Devisees, Successors or Assigns			
(b.1) Teddy Shortridge P.O. Box 898 Vansant, VA 24656	0.32 acres 2/81 of 12.88 acres	0.0549%	<i>n/a</i>
(b.2) Jennifer McCowan 144 Barney Ln Clintwood, VA 24228	0.32 acres 2/81 of 12.88 acres	0.0549%	<i>n/a</i>
(3) Cecil Shortridge Heirs, Devisees, Successors or Assigns			
(a) Blanche Shortridge Heirs, Devisees, Successors or Assigns			
(a.1) Karen Moore (child of Blanche only)	0.19 acres	0.0329%	<i>n/a</i>

Exhibit EE
Unit VP8SGU4
Docket #VGOB 06-0321-1597-02
List of Respondents with Royalty Splits/Court Orders/HB2058
(579.79 Acres)

	Acres in Unit	Percent of Unit	Percent of Escrow
310 Bluff Dr Lowell, AR 72745	2/135 of 12.88 acres		
(a.2) Connie Hayes Charles PO Box 1911 Grundy, VA 24614	0.19 acres 2/135 of 12.88 acres	0.0329%	n/a
(a.3) Bonnie Vanover 344 Stansbury Ln N Tazewell, VA 24630	0.19 acres 2/135 of 12.88 acres	0.0329%	n/a
(a.4) James Shortridge 1151 Mtn Resort Dr Vansant, VA 25656	0.19 acres 2/135 of 12.88 acres	0.0329%	n/a
(4) Ponzella Fields Heirs, Devisees, Successors or Assigns			
(a) Donald R Fields 185 Rocky Rd, Trailer 14 Ephrate, PA 17522	0.95 acres 2/27 of 12.88 acres	0.1646%	n/a
(5) Viola Anderson 3548 Dry Fork Rd Vansant, VA 24656	0.95 acres 2/27 of 12.88 acres	0.1646%	n/a
	Total tract acres	3.3075	
	Total tract percent	0.5705%	

Tract #10 - 28.47 acres

COAL OWNERSHIP

(1) H-W Financial, LLC <i>OXY Tr 24 / Big Axe Tr 11 (336.00 acre tract)</i> P.O. Box 11000 Danville, VA 24543	28.47 acres	4.9104%	n/a
---	-------------	---------	-----

OIL & GAS OWNERSHIP

Hassell B. Shortridge Heirs, et al. <i>(23.93 Acre Surface, Oil & Gas)</i>	28.47 acres	4.9104%	n/a
(2) Hassell B. Shortridge Heirs, Devisees, Successors or Assigns			
(b.1) Teddy Shortridge P.O. Box 898 Vansant, VA 24656	0.70 acres 2/81 of 28.47 acres	0.1212%	n/a
(b.2) Jennifer McCowan 144 Barney Ln Clintwood, VA 24228	0.70 acres 2/81 of 28.47 acres	0.1212%	n/a
(3) Cecil Shortridge Heirs, Devisees, Successors or Assigns			
(a) Blanche Shortridge Heirs, Devisees, Successors or Assigns			
(a.1) Karen Moore (child of Blanche only) 310 Bluff Dr Lowell, AR 72745	0.42 acres 2/135 of 28.47 acres	0.0727%	n/a
(a.2) Connie Hayes Charles PO Box 1911 Grundy, VA 24614	0.42 acres 2/135 of 28.47 acres	0.0727%	n/a

Exhibit EE
Unit VP8SGU4
Docket #VGOB 06-0321-1597-02
List of Respondents with Royalty Splits/Court Orders/HB2058
(579.79 Acres)

	Acres in Unit	Percent of Unit	Percent of Escrow
(a.3) Bonnie Vanover 344 Stansbury Ln N Tazewell, VA 24630	0.42 acres 2/135 of 28.47 acres	0.0727%	<i>n/a</i>
(a.4) James Shortridge 1151 Mtn Resort Dr Vansant, VA 25656	0.42 acres 2/135 of 28.47 acres	0.0727%	<i>n/a</i>
(4) Ponzella Fields Heirs, Devisees, Successors or Assigns			
(a) Donald R Fields 185 Rocky Rd, Trailer 14 Ephrate, PA 17522	2.11 acres 2/27 of 28.47 acres	0.3637%	<i>n/a</i>
(5) Viola Anderson 3548 Dry Fork Rd Vansant, VA 24656	2.11 acres 2/27 of 28.47 acres	0.3637%	<i>n/a</i>
Total tract acres	7.3108		
Total tract percent	1.2609%		

Tract #1R - 5.08 acres

COAL OWNERSHIP

(1) H-W Financial, LLC <i>OXY Tr 24 / Big Axe Tr 11 (336.00 acre tract)</i> P.O. Box 11000 Danville, VA 24543	5.08 acres	0.8762%	<i>n/a</i>
--	------------	---------	------------

OIL & GAS OWNERSHIP

(1) Della Church Heirs, Devisees, Successors or Assigns <i>(4.00 acres Surface, Oil & Gas)</i>	5.08 acres	0.8762%	<i>n/a</i>
(c) Martha G. Keen 2120 Contrary Creek Road Raven, VA 24639	0.85 acres 1/6 of 5.08 acres	0.1460%	<i>n/a</i>

Tract #1T - 21.36 acres

COAL OWNERSHIP

(1) H-W Financial, LLC <i>OXY Tr 24 / Big Axe Tr 11 (336.00 acre tract)</i> P.O. Box 11000 Danville, VA 24543	21.36 acres	3.6841%	<i>n/a</i>
--	-------------	---------	------------

OIL & GAS OWNERSHIP

(1) CNX Gas Company LLC 1000 Consol Energy Drive Canonsburg, PA 15317	21.36 acres	3.6841%	<i>n/a</i>
---	-------------	---------	------------

Tract #1W - 0.72 acres

COAL OWNERSHIP

(1) H-W Financial, LLC <i>OXY Tr 24 / Big Axe Tr 11 (336.00 acre tract)</i> P.O. Box 11000 Danville, VA 24543	0.72 acres	0.1242%	<i>n/a</i>
--	------------	---------	------------

OIL & GAS OWNERSHIP

(1) CNX Gas Company LLC	0.72 acres	0.1242%	<i>n/a</i>
-------------------------	------------	---------	------------

Exhibit EE
Unit VP8SGU4
Docket #VGOB 06-0321-1597-02
List of Respondents with Royalty Splits/Court Orders/HB2058
(579.79 Acres)

	Acres in Unit	Percent of Unit	Percent of Escrow
1000 Consol Energy Drive Canonsburg, PA 15317			
<u>Tract #1X - 15.04 acres</u>			
<u>COAL OWNERSHIP</u>			
(1) H-W Financial, LLC <i>OXY Tr 24 / Big Axe Tr 11 (336.00 acre tract)</i> P.O. Box 11000 Danville, VA 24543	15.04 acres	2.5940%	<i>n/a</i>
<u>OIL & GAS OWNERSHIP</u>			
(1) CNX Gas Company LLC 1000 Consol Energy Drive Canonsburg, PA 15317	15.04 acres	2.5940%	<i>n/a</i>
<u>Tract #1Y - 9.95 acres</u>			
<u>COAL OWNERSHIP</u>			
(1) H-W Financial, LLC <i>OXY Tr 24 / Big Axe Tr 11 (336.00 acre tract)</i> P.O. Box 11000 Danville, VA 24543	9.95 acres	1.7161%	<i>n/a</i>
<u>OIL & GAS OWNERSHIP</u>			
(1) CNX Gas Company LLC 1000 Consol Energy Drive Canonsburg, PA 15317	9.95 acres	1.7161%	<i>n/a</i>
<u>Tract #1Z - 1.76 acres</u>			
<u>COAL OWNERSHIP</u>			
(1) H-W Financial, LLC <i>OXY Tr 24 / Big Axe Tr 11 (336.00 acre tract)</i> P.O. Box 11000 Danville, VA 24543	1.76 acres	0.3036%	<i>n/a</i>
<u>OIL & GAS OWNERSHIP</u>			
(1) CNX Gas Company LLC 1000 Consol Energy Drive Canonsburg, PA 15317	1.76 acres	0.3036%	<i>n/a</i>
<u>Tract #1AA - 4.50 acres</u>			
<u>COAL OWNERSHIP</u>			
(1) H-W Financial, LLC <i>OXY Tr 24 / Big Axe Tr 11 (336.00 acre tract)</i> P.O. Box 11000 Danville, VA 24543	4.50 acres	0.7761%	<i>n/a</i>
<u>OIL & GAS OWNERSHIP</u>			
(1) CNX Gas Company LLC 1000 Consol Energy Drive Canonsburg, PA 15317	4.50 acres	0.7761%	<i>n/a</i>
<u>Tract #1BB - 0.06 acres</u>			
<u>COAL OWNERSHIP</u>			

Exhibit EE
Unit VP8SGU4
Docket #VGOB 06-0321-1597-02
List of Respondents with Royalty Splits/Court Orders/HB2058
(579.79 Acres)

	Acres in Unit	Percent of Unit	Percent of Escrow
(1) H-W Financial, LLC <i>OXY Tr 24 / Big Axe Tr 11 (336.00 acre tract)</i> P.O. Box 11000 Danville, VA 24543	0.06 acres	0.0103%	<i>n/a</i>
<u>OIL & GAS OWNERSHIP</u>			
Wanda C. Shortridge, et al. <i>(0.06 Acres Surface, Oil & Gas)</i>	0.06 acres	0.0103%	
(2) Hassell B. Shortridge Heirs, Devisees, Successors or Assigns			
(b.1) Teddy Shortridge P.O. Box 898 Vansant, VA 24656	0.002 acres 1/27 of 0.06 acres	0.0004%	<i>n/a</i>
(b.2) Jennifer McCowan 144 Barney Ln Clintwood, VA 24228	0.002 acres 1/27 of 0.06 acres	0.0004%	<i>n/a</i>
(3) Cecil Shortridge Heirs, Devisees, Successors or Assigns			
(a) Blanche Shortridge Heirs, Devisees, Successors or Assigns			
(a.1) Karen Moore (child of Blanche only) 310 Bluff Dr Lowell, AR 72745	0.001 acres 1/45 of 0.06 acres	0.0002%	<i>n/a</i>
(a.2) Connie Hayes Charles PO Box 1911 Grundy, VA 24614	0.001 acres 1/45 of 0.06 acres	0.0002%	<i>n/a</i>
(a.3) Bonnie Vanover 344 Stansbury Ln N Tazewell, VA 24630	0.001 acres 1/45 of 0.06 acres	0.0002%	<i>n/a</i>
(a.4) James Shortridge 1151 Mtn Resort Dr Vansant, VA 25656	0.001 acres 1/45 of 0.06 acres	0.0002%	<i>n/a</i>
(4) Ponzella Fields Heirs, Devisees, Successors or Assigns			
(a) Donald R Fields 185 Rocky Rd, Trailer 14 Ephrate, PA 17522	0.007 acres 1/9 of 0.06 acres	0.0011%	<i>n/a</i>
(5) Viola Anderson 3548 Dry Fork Rd Vansant, VA 24656	0.007 acres 1/9 of 0.06 acres	0.0011%	<i>n/a</i>
	Total tract acres	0.0231	
	Total tract percent	0.0040%	

Tract #1CC - 0.06 acres

COAL OWNERSHIP

(1) H-W Financial, LLC <i>OXY Tr 24 / Big Axe Tr 11 (336.00 acre tract)</i> P.O. Box 11000 Danville, VA 24543	0.06 acres	0.0103%	<i>n/a</i>
--	------------	---------	------------

OIL & GAS OWNERSHIP

Exhibit EE
Unit VP8SGU4
Docket #VGOB 06-0321-1597-02
List of Respondents with Royalty Splits/Court Orders/HB2058
(579.79 Acres)

	Acres in Unit	Percent of Unit	Percent of Escrow
Hassell B. Shortridge Heirs, et al. <i>(0.06 Acre Surface, Oil & Gas)</i>	0.06 acres	0.0103%	<i>n/a</i>
(2) Hassell B. Shortridge Heirs, Devisees, Successors or Assigns			
(b.1) Teddy Shortridge P.O. Box 898 Vansant, VA 24656	0.0015 acres 2/81 of 0.06 acres	0.0003%	<i>n/a</i>
(b.2) Jennifer McCowan 144 Barney Ln Clintwood, VA 24228	0.0015 acres 2/81 of 0.06 acres	0.0003%	<i>n/a</i>
(3) Cecil Shortridge Heirs, Devisees, Successors or Assigns			
(a) Blanche Shortridge Heirs, Devisees, Successors or Assigns			
(a.1) Karen Moore (child of Blanche only) 310 Bluff Dr Lowell, AR 72745	0.0009 acres 2/135 of 0.06 acres	0.0002%	<i>n/a</i>
(a.2) Connie Hayes Charles PO Box 1911 Grundy, VA 24614	0.0009 acres 2/135 of 0.06 acres	0.0002%	<i>n/a</i>
(a.3) Bonnie Vanover 344 Stansbury Ln N Tazewell, VA 24630	0.0009 acres 2/135 of 0.06 acres	0.0002%	<i>n/a</i>
(a.4) James Shortridge 1151 Mtn Resort Dr Vansant, VA 25656	0.0009 acres 2/135 of 0.06 acres	0.0002%	<i>n/a</i>
(4) Ponzella Fields Heirs, Devisees, Successors or Assigns			
(a) Donald R Fields 185 Rocky Rd, Trailer 14 Ephrate, PA 17522	0.0044 acres 2/27 of 0.06 acres	0.0008%	<i>n/a</i>
(5) Viola Anderson 3548 Dry Fork Rd Vansant, VA 24656	0.0044 acres 2/27 of 0.06 acres	0.0008%	<i>n/a</i>
Total tract acres	0.0154		
Total tract percent		0.0027%	

Tract #3 - 3.34 acres

COAL OWNERSHIP

(1) Levisa Coal Company <i>Tract 30 (51 Acre outsale of the 75.75 Acre Tract)</i> c/o John C. Irvin 4710 Hunterwood Circle Richmond, TX 77406	3.34 acres	0.5761%	<i>n/a</i>
--	------------	---------	------------

OIL & GAS OWNERSHIP

Gallie Looney, et al. <i>(51.00 acre tract p/o 75.75 acre tract)</i>	3.34 acres	0.5761%	<i>n/a</i>
(1) John W. Pobst, Jr., et al. (4/9)			

Exhibit EE
Unit VP8SGU4
Docket #VGOB 06-0321-1597-02
List of Respondents with Royalty Splits/Court Orders/HB2058
(579.79 Acres)

	Acres in Unit	Percent of Unit	Percent of Escrow
(a) Fairview Limited Partnership * c/o John C. Irvin, Managing Partner 4710 Hunterwood Circle Richmond, TX 77406	0.3711 acres 1/9 of 3.34 acres	0.0640%	<i>n/a</i>
(b) CIPL, LP * 4710 Hunterwood Circle Richmond, TX 77406	0.1546 acres 5/108 of 3.34 acres	0.0267%	<i>n/a</i>
(c) F.H. Combs Testamentary Trust * c/o Trustees P. O. Box 841 Tazewell, VA 24651	0.1082 acres 7/216 of 3.34 acres	0.0187%	<i>n/a</i>
(d) Martha E. Combs * PO Box 1404 Abingdon, VA 24212	0.1082 acres 7/216 of 3.34 acres	0.0187%	<i>n/a</i>
(e) John W. Pobst, Jr. * Box 86 Revere, PA 18953	0.1237 acres 1/27 of 3.34 acres	0.0213%	<i>n/a</i>
(h) Virginia Lee Linwick * 4324 South Ball Road Veradale, WA 99037	0.1237 acres 1/27 of 3.34 acres	0.0213%	<i>n/a</i>
(i) W. Kent Pobst Trust			
(i.1) Richard K. Pobst * 1024 Oxford Drive St. Augustine, FL 32084	0.1237 acres 1/27 of 3.34 acres	0.0213%	<i>n/a</i>
(i.2) Catherine Pobst * c/o Lynn R. Quick 111 Postelle Street Cartersville, GA 30120	0.1237 acres 1/27 of 3.34 acres	0.0213%	<i>n/a</i>
(j) Meredith E. Jennings * 542 Butler Mill Road Maryville, TN 37803	0.2474 acres 2/27 of 3.34 acres	0.0427%	<i>n/a</i>
(2) Henry J. Looney Heirs, Devisees, Successors or Assigns (5/9)			
(a) Gallie Looney Heirs, Devisees, Successors or Assigns			
(a.1) Marvin H. Looney Heirs, Devisees, Successors or Assigns			
(a.1.1) Mary Looney* 1235 N. Brookland Rd. Genesee, PA 16923	0.0716 acres 3/140 of 3.34 acres	0.01234%	0.0256% HB2058
(a.2) Henry W. Looney * 322 24th Street W. Huntington, WV 25704	0.0716 acres 3/140 of 3.34 acres	0.01234%	0.0256% HB2058
(a.4) Bobby Gene Looney Heirs, Devisees, Successors or Assigns (1/56)			
<i>* Died without issue, interest reverted to surviving sibilings. Note: Larry Looney predeceased Bobby Looney and does not acquire any additional interest.</i>			
(a.5) B. Fawn Weed * 24313 Hanson Road Gaithersburg, MD 20882	0.0716 acres 3/140 of 3.34 acres	0.01234%	0.0256% HB2058
(a.6) (Evelyn) Carol James *	0.0716 acres	0.01234%	0.0256%

Exhibit EE
Unit VP8SGU4
Docket #VGOB 06-0321-1597-02
List of Respondents with Royalty Splits/Court Orders/HB2058
(579.79 Acres)

	Acres in Unit	Percent of Unit	Percent of Escrow
PO Box 368 Hurley, MO 65675	3/140 of 3.34 acres		HB2058
(c) Heda (Hettie) Looney Maynard Heirs, Devisees, Successors or Assigns			
(c.1) Charles Ronnie Maynard P.O. Box 57 Raccoon, KY 41557	0.0522 acres 1/64 of 3.34 acres	0.00900%	0.0187% HB2058
(c.3) Ida Gaye Smith 192 Fifty-Eight Branch Raccoon, KY 41557	0.0522 acres 1/64 of 3.34 acres	0.00900%	0.0187% HB2058
(c.4) Clara Hope Meade Heirs, Devisees, Successors or Assigns			
(c.4.1) Judy Blackburn 7136 State Highway 194 W Pikeville, KY 41501	0.0104 acres 1/320 of 3.34 acres	0.00180%	0.0037% HB2058
(c.4.2) Dottie Meade Ratliff 3425 State Highway 194 W Pikeville, KY 41501	0.0104 acres 1/320 of 3.34 acres	0.00180%	0.0037% HB2058
(c.4.3) Robert Meade PO Box 3891 Wise, VA 24293	0.0104 acres 1/320 of 3.34 acres	0.00180%	0.0037% HB2058
(c.4.4) Loretta Collins 1130 Upper Chloe Creek Pikeville, KY 41501	0.0104 acres 1/320 of 3.34 acres	0.00180%	0.0037% HB2058
(c.4.5) Telia Layman Heirs, Devisees, Successors or Assigns			
(c.4.5.1) Cory Maynard 285 King Drive Raccoon, KY 41557	0.0052 acres 1/640 of 3.34 acres	0.00090%	0.0019% HB2058
(c.4.5.2) April Reed 160 Middle Fork Belfry, KY 41514	0.0052 acres 1/640 of 3.34 acres	0.00090%	0.0019% HB2058
(c.6) Marion Maynard P.O. Box 267 Lewisburg, OH 45338	0.0522 acres 1/64 of 3.34 acres	0.00900%	0.0187% HB2058
(c.7) Geraldine Maynard Collins P.O. Box 155 New Madison, OH 45346	0.0522 acres 1/64 of 3.34 acres	0.00900%	0.0187% HB2058
(c.8) Henry Jefferson Todge Maynard Heirs, Devisees, Successors or Assigns			
(c.8.1) Diana Thacker 215 Angela Street Pikeville, KY 41501	0.0174 acres 1/192 of 3.34 acres	0.00300%	0.0062% HB2058
(c.8.2) Roger Douglas Maynard 1003 Palmetto Drive Richmond, KY 40475	0.0174 acres 1/192 of 3.34 acres	0.00300%	0.0062% HB2058
(d) Victoria Looney Hagy Heirs, Devisees, Successors or Assigns			
(d.1) Don Hagy Heirs, Devisees, Successors or Assigns (1/8)			

Exhibit EE
Unit VP8SGU4
Docket #VGOB 06-0321-1597-02
List of Respondents with Royalty Splits/Court Orders/HB2058
(579.79 Acres)

	Acres in Unit	Percent of Unit	Percent of Escrow
(d.1.3) Dennis Hagy 36 Buck Oak Lane White Haven, PA 18661	0.0232 acres 1/144 of 3.34 acres	0.00400%	0.0083% HB2058
(d.1.4) Frank Hagy 118 Max Lane Galax, VA 24333	0.0232 acres 1/144 of 3.34 acres	0.00400%	0.0083% HB2058
(d.1.5) Joyce A. Morris Box 464 Loyall, KY 40854	0.0232 acres 1/144 of 3.34 acres	0.00400%	0.0083% HB2058
(d.4) Dennis Hagy 36 Buck Oak Lane White Haven, PA 18661	0.0398 acres 1/84 of 3.34 acres	0.00686%	0.0142% HB2058
(d.5) Frank Hagy 118 Max Lane Galax, VA 24333	0.0398 acres 1/84 of 3.34 acres	0.00686%	0.0142% HB2058
(d.6) Joyce A. Morris Box 464 Loyall, KY 40854	0.0398 acres 1/84 of 3.34 acres	0.00686%	0.0142% HB2058
(d.8) Vernon Church Heirs, Devisees, Successors or Assigns			
(d.8.1) Della Church Heirs, Devisees, Successors or Assigns			
(d.8.1.3) Martha G. Keen 2120 Contrary Creek Road Raven, VA 24639	0.0066 acres 1/504 of 3.34 acres	0.00114%	0.0024% HB2058
(e) Joseph Robert Looney Heirs, Devisees, Successors or Assigns			
(e.2) Rachel Sweeten Heirs, Devisees, Successors or Assigns			
(e.2.1) Betty G. Burke 14531 Old Jonesboro Road Bristol, VA 24202	0.0012 acres 1/2700 of 3.34 acres	0.00021%	0.0004% HB2058
(e.2.4) Robert C. Keen 520 Westland Circle Salem, VA 24153	0.0012 acres 1/2700 of 3.34 acres	0.00021%	0.0004% HB2058
(e.6) Bradley Miles Looney Heirs, Devisees, Successors or Assigns	<i>Predeceased J. R. Looney</i>		
(e.6.2) Alice Catherine Christian 6344 Slate Creek Road Grundy, VA 24614	0.0015 acres 1/2160 of 3.34 acres	0.00027%	0.0006% HB2058
(f) Ida Looney Scott Heirs, Devisees, Successors or Assigns			
(f.1) Will Scott	<i>Life Estate is extinguished (died prior to 1963)</i>		
(f.1.1) Juanita Scott Thompson 1209 Burning Fork Road Pikeville, KY 41501	0.0232 acres 1/144 of 3.34 acres	0.00400%	0.0083% HB2058
(f.1.2) Marion Hassel Scott Heirs, Devisees, Successors or Assigns			

Exhibit EE
Unit VP8SGU4
Docket #VGOB 06-0321-1597-02
List of Respondents with Royalty Splits/Court Orders/HB2058
(579.79 Acres)

	Acres in Unit	Percent of Unit	Percent of Escrow
(f.1.2.1) William G. Scott Heirs, Devisees, Successors or Assigns			
(f.1.2.1.1) Juanita Scott Thompson 1209 Burning Fork Road Pikeville, KY 41501	0.0077 acres 1/432 of 3.34 acres	0.00133%	0.0028% HB2058
(g) Sarah Amanda Looney Owens Heirs, Devisees, Successors or Assigns			
(g.2) Maxie Fuller Heirs, Devisees, Successors or Assigns			
(g.2.1) Danny Fuller Heirs, Devisees, Successors or Assigns			
(g.2.2) Allison Fuller Isaacson 1860 Long Iron Drive #1027 Viera, FL 32955	0.0034 acres 1/972 of 3.34 acres	0.00059%	0.0012% HB2058
(g.3) Wedith Shammami 4546 Fairway Ridge West Bloomfield, MI 48323	0.0052 acres 1/648 of 3.34 acres	0.00089%	0.0018% HB2058
(g.4) Clarence Owens Heirs, Devisees, Successors or Assigns			
(g.4.3) Johnny Owens 13427 Beall Avenue Jacksonville, FL 32218	0.0011 acres 1/2916 of 3.34 acres	0.00020%	0.0004% HB2058
(g.4.4) Harold B. Owens 4946 Highway 17 South Green Cove Springs, FL 32043	0.0011 acres 1/2916 of 3.34 acres	0.00020%	0.0004% HB2058
(g.5) Billy Owens Rt.1 Box 72 Vansant, VA 24656	0.0052 acres 1/648 of 3.34 acres	0.00089%	0.0018% HB2058
(g.6) James Ersel Owens Heirs, Devisees, Successors or Assigns			
(g.6.1) Edith Owens 5557 Deskins Road Vansant, VA 24656	0.0052 acres 1/648 of 3.34 acres	0.00089%	0.0018% HB2058
(g.7) Mary Fuller 1506 Belcher Fork Rd Grundy, VA 24614	0.0052 acres 1/648 of 3.34 acres	0.00089%	0.0018% HB2058
(g.9) Virgil Owens Heirs, Devisees, Successors or Assigns			
(g.9.1) Lucinda Owens Heirs, Devisees, Successors or Assigns			
(g.9.1.2) Shirley Vandyke Owens P.O. Box 684 Oakwood, VA 24631	0.0026 acres 1/1296 of 3.34 acres	0.00044%	0.0009% HB2058
(h) D. Ralph Thacker 20021 Thacker Drive Boonsboro, MD 21713	0.0464 acres 1/72 of 3.34 acres	0.00800%	0.0166% HB2058
Total tract acres	2.3722		
Total tract percent		0.4092%	

Exhibit EE
Unit VP8SGU4
Docket #VGOB 06-0321-1597-02
List of Respondents with Royalty Splits/Court Orders/HB2058
(579.79 Acres)

	Acres in Unit	Percent of Unit	Percent of Escrow
<u>Tract #5A - 4.29 acres</u>			
<u>COAL OWNERSHIP</u>			
(1) H-W Financial, LLC <i>OXY Tr 23 / Big Axe Tr 30 (900.00 acre tract)</i> P.O. Box 11000 Danville, VA 24543	4.29 acres	0.7399%	<i>n/a</i>
<u>OIL & GAS OWNERSHIP</u>			
Hassell B. Shortridge Heirs, et al. <i>(7.00 Acres Surface, Oil & Gas)</i>	4.29 acres	0.7399%	<i>n/a</i>
(2) Hassell B. Shortridge Heirs, Devises, Successors or Assigns			
(b.1) Teddy Shortridge P.O. Box 898 Vansant, VA 24656	0.11 acres 2/81 of 4.29 acres	0.0183%	<i>n/a</i>
(b.2) Jennifer McCowan 144 Barney Ln Clintwood, VA 24228	0.11 acres 2/81 of 4.29 acres	0.0183%	<i>n/a</i>
(3) Cecil Shortridge Heirs, Devises, Successors or Assigns			
(a) Blanche Shortridge Heirs, Devises, Successors or Assigns			
(a.1) Karen Moore (child of Blanche only) 310 Bluff Dr Lowell, AR 72745	0.06 acres 2/135 of 4.29 acres	0.0110%	<i>n/a</i>
(a.2) Connie Hayes Charles PO Box 1911 Grundy, VA 24614	0.06 acres 2/135 of 4.29 acres	0.0110%	<i>n/a</i>
(a.3) Bonnie Vanover 344 Stansbury Ln N Tazewell, VA 24630	0.06 acres 2/135 of 4.29 acres	0.0110%	<i>n/a</i>
(a.4) James Shortridge 1151 Mtn Resort Dr Vansant, VA 25656	0.06 acres 2/135 of 4.29 acres	0.0110%	<i>n/a</i>
(4) Ponzella Fields Heirs, Devises, Successors or Assigns			
(a) Donald R Fields 185 Rocky Rd, Trailer 14 Ephrate, PA 17522	0.32 acres 2/27 of 4.29 acres	0.0548%	<i>n/a</i>
(5) Viola Anderson 3548 Dry Fork Rd Vansant, VA 24656	0.32 acres 2/27 of 4.29 acres	0.0548%	<i>n/a</i>
Total tract acres	1.10		
Total tract percent	0.1900%		

Tract #5E - 15.67 acres

COAL OWNERSHIP

(1) H-W Financial, LLC <i>OXY Tr 23 / Big Axe Tr 30 (900.00 acre tract)</i>	15.67 acres	2.7027%	<i>n/a</i>
--	-------------	---------	------------

Exhibit EE
Unit VP8SGU4
Docket #VGOB 06-0321-1597-02
List of Respondents with Royalty Splits/Court Orders/HB2058
(579.79 Acres)

	Acres in Unit	Percent of Unit	Percent of Escrow
P.O. Box 11000 Danville, VA 24543			
<u>OIL & GAS OWNERSHIP</u>			
(1) Lawrence Jackson P.O. Box 376 Vansant, VA 24656 <i>(19.50 acre SOG tract)</i>	15.67 acres	2.7027%	<i>n/a</i>
<u>Tract #5F - 5.90 acres</u>			
<u>COAL OWNERSHIP</u>			
(1) H-W Financial, LLC <i>OXY Tr 23 / Big Axe Tr 30 (900.00 acre tract)</i> P.O. Box 11000 Danville, VA 24543	5.90 acres	1.0176%	<i>n/a</i>
<u>OIL & GAS OWNERSHIP</u>			
(1) Lawrence Jackson P.O. Box 376 Vansant, VA 24656 <i>(p/o 7.75 acre SOG tract)</i>	5.90 acres	1.0176%	<i>n/a</i>
<u>Tract #5G - 15.71 acres</u>			
<u>COAL OWNERSHIP</u>			
(1) H-W Financial, LLC <i>OXY Tr 23 / Big Axe Tr 30 (900.00 acre tract)</i> P.O. Box 11000 Danville, VA 24543	15.71 acres	2.7096%	<i>n/a</i>
<u>OIL & GAS OWNERSHIP</u>			
(1) Alvin & Gaynell Cox, TE P.O. Box 462 Vansant, VA 24656 <i>(previously Omar Cox - Now split into two tract with different owners - New Tract #5V)</i>	15.71 acres	2.7096%	5.6150% HB2058
<u>Tract #5H - 0.26 acres</u>			
<u>COAL OWNERSHIP</u>			
(1) H-W Financial, LLC <i>OXY Tr 23 / Big Axe Tr 30 (900.00 acre tract)</i> P.O. Box 11000 Danville, VA 24543	0.26 acres	0.0448%	<i>n/a</i>
<u>OIL & GAS OWNERSHIP</u>			
(1) Alvin & Gaynell Cox, TE P.O. Box 462 Vansant, VA 24656 <i>(p/o 1.00 acre SOG tract)</i>	0.26 acres	0.0448%	0.0929% HB2058
<u>Tract #5I - 23.29 acres</u>			
<u>COAL OWNERSHIP</u>			
(1) H-W Financial, LLC <i>OXY Tr 23 / Big Axe Tr 30 (900.00 acre tract)</i> P.O. Box 11000 Danville, VA 24543	23.29 acres	4.0170%	<i>n/a</i>
<u>OIL & GAS OWNERSHIP</u>			

Exhibit EE
Unit VP8SGU4
Docket #VGOB 06-0321-1597-02
List of Respondents with Royalty Splits/Court Orders/HB2058
(579.79 Acres)

	Acres in Unit	Percent of Unit	Percent of Escrow
(1) Bobby Henry Craig Jackson, et al. <i>(35.00 acre SOG Tract)</i>	23.29 acres	4.0170%	
(a) Bobby H.C. & Tracy Jackson, TE P.O. Box 872 Lester Prairie, MN 55354 Represented by T. Shea Cook	23.29 acres	4.0170%	8.3243% HB2058
(b) Lawrence Jackson P.O. Box 376 Vansant, VA 24656	<i>Life Estate reserved in deed dated July 1994</i>		<i>n/a</i>
<u>Tract #5J - 26.85 acres</u>			
<u>COAL OWNERSHIP</u>			
(1) H-W Financial, LLC <i>OXY Tr 23 / Big Axe Tr 30 (900.00 acre tract)</i> P.O. Box 11000 Danville, VA 24543	26.85 acres	4.6310%	<i>n/a</i>
<u>OIL & GAS OWNERSHIP</u>			
(1) Bobby Henry Craig Jackson, et al. <i>(46.64 acre SOG Tract)</i>	26.85 acres	4.6310%	
(a) Bobby H.C. & Tracy Jackson, TE P.O. Box 872 Lester Prairie, MN 55354 Represented by T. Shea Cook	26.85 acres	4.6310%	9.5967% HB2058
(b) Lawrence Jackson P.O. Box 376 Vansant, VA 24656	<i>Life Estate reserved in deed dated July 1994</i>		<i>n/a</i>
<u>Tract #5Q - 29.59 acres</u>			
<u>COAL OWNERSHIP</u>			
(1) H-W Financial, LLC <i>OXY Tr 23 / Big Axe Tr 30 (900.00 acre tract)</i> P.O. Box 11000 Danville, VA 24543	29.59 acres	5.1036%	<i>n/a</i>
<u>OIL & GAS OWNERSHIP</u>			
(1) CNX Gas Company LLC 1000 Consol Energy Drive Canonsburg, PA 15317	29.59 acres	5.1036%	<i>n/a</i>
<u>Tract #5R - 2.11 acres</u>			
<u>COAL OWNERSHIP</u>			
(1) H-W Financial, LLC <i>OXY Tr 23 / Big Axe Tr 30 (900.00 acre tract)</i> P.O. Box 11000 Danville, VA 24543	2.11 acres	0.3639%	<i>n/a</i>
<u>OIL & GAS OWNERSHIP</u>			
(1) CNX Gas Company LLC 1000 Consol Energy Drive Canonsburg, PA 15317	2.11 acres	0.3639%	<i>n/a</i>

Exhibit EE
Unit VP8SGU4
Docket #VGOB 06-0321-1597-02
List of Respondents with Royalty Splits/Court Orders/HB2058
(579.79 Acres)

	Acres in Unit	Percent of Unit	Percent of Escrow
<u>Tract #5S - 8.83 acres</u>			
<u>COAL OWNERSHIP</u>			
(1) H-W Financial, LLC <i>OXY Tr 23 / Big Axe Tr 30 (900.00 acre tract)</i> P.O. Box 11000 Danville, VA 24543	8.83 acres	1.5230%	<i>n/a</i>
<u>OIL & GAS OWNERSHIP</u>			
(1) CNX Gas Company LLC 1000 Consol Energy Drive Canonsburg, PA 15317 <i>(Previously Island Creek Coal Company - p/o 27.32 acre O&G)</i>	8.83 acres	1.5230%	<i>n/a</i>
<u>Tract #5T - 4.38 acres</u>			
<u>COAL OWNERSHIP</u>			
(1) H-W Financial, LLC <i>OXY Tr 23 / Big Axe Tr 30 (900.00 acre tract)</i> P.O. Box 11000 Danville, VA 24543	4.38 acres	0.7555%	<i>n/a</i>
<u>OIL & GAS OWNERSHIP</u>			
(1) CNX Gas Company LLC 1000 Consol Energy Drive Canonsburg, PA 15317 <i>(Previously Island Creek Coal Company - p/o 29.71 acre SOG)</i>	4.38 acres	0.7555%	<i>n/a</i>
<u>Tract #5U - 5.22 acres</u>			
<u>COAL OWNERSHIP</u>			
(1) H-W Financial, LLC <i>OXY Tr 23 / Big Axe Tr 30 (900.00 acre tract)</i> P.O. Box 11000 Danville, VA 24543	5.22 acres	0.9003%	<i>n/a</i>
<u>OIL & GAS OWNERSHIP</u>			
(1) CNX Gas Company LLC 1000 Consol Energy Drive Canonsburg, PA 15317	5.22 acres	0.9003%	<i>n/a</i>
<u>Tract #7 - 0.19 acres</u>			
<u>COAL OWNERSHIP</u>			
(1) H-W Financial, LLC <i>OXY Tr 23 / Big Axe Tr 30 (900.00 acre tract)</i> P.O. Box 11000 Danville, VA 24543	0.19 acres	0.0328%	<i>n/a</i>
<u>OIL & GAS OWNERSHIP</u>			
(1) CNX Gas Company LLC 1000 Consol Energy Drive Canonsburg, PA 15317	0.19 acres	0.0328%	<i>n/a</i>
<u>Tract #8 - 2.26 acres</u>			
<u>COAL OWNERSHIP</u>			
<i>Geo. W. Mullins Heirs, Devisees, Successors or Assigns (39.00 acre Coal tract - WB 3/356)</i>			

Exhibit EE
Unit VP8SGU4
Docket #VGOB 06-0321-1597-02
List of Respondents with Royalty Splits/Court Orders/HB2058
(579.79 Acres)

	Acres in Unit	Percent of Unit	Percent of Escrow
T.R. Mullins, et al.	2.26 acres	0.3898%	
(1) Theodore A. Mullins. Sr. Heirs, Devisees, Successors or Assigns (1/3)	<i>Died Intestate</i>		
(a) Mildred C. Mullins Heirs, Devisees, Successors or Assigns (1/9)	<i>(aka Beulah M. Mullins - Devised her 1/9th interest to Sandra Gerende)</i>		
(b) Theodore Roosevelt Mullins, Jr. Successors or Assigns (1/9)			
(b.1) Marilyn Mullins 19107 Park Place Blvd. Eustis, FL 32736	0.084 acres 1/27 of 2.26 acres	0.0144%	<i>n/a</i>
(b.2) Theodore Blaine Mullins 1550 Summit Drive Charleston, WV 25302	0.084 acres 1/27 of 2.26 acres	0.0144%	<i>n/a</i>
(b.3) Cornelia Maurice Mullins P.O. Box 51 Clendenin, WV 25045	0.084 acres 1/27 of 2.26 acres	0.0144%	<i>n/a</i>
(c) Sandra Gerende (1/9 + 1/9 = 2/9) 303 Barbour Road Unit 901 Morehead City, NC 28557	0.502 acres 2/9 of 2.26 acres	0.0866%	<i>n/a</i>
(2) John L. Mullins, Sr. Heirs, Devisees, Successors or Assigns (1/3)			
(a) George W. Mullins, Sr. 315 Evergreen Hills Road Cottageville WV 25239	0.188 acres 1/12 of 2.26 acres	0.0325%	<i>n/a</i>
(b) Joann Barker Heirs, Devisees, Successors or Assigns			
(b.1) Robert Barker Heirs, Devisees, Successors or Assigns			
(b.1.1) Thomas J. Barker 13658 NW 172 Ave Alachua, FL 32615-4453	0.05 acres 1/48 of 2.26 acres	0.0081%	<i>n/a</i>
(b.1.2) Timothy J. Barker 3854 Hampton Crest Lane Kennesaw, GA 30152-6990	0.05 acres 1/48 of 2.26 acres	0.0081%	<i>n/a</i>
(b.1.3) Elizabeth Barker 7745 Lupine Drive Blacklick, OH 43004-8062	0.05 acres 1/48 of 2.26 acres	0.0081%	<i>n/a</i>
(b.1.4) Jennifer Marie Wheeler 2151 Eastover Lane Miamisburg, OH 45342-5299	0.05 acres 1/48 of 2.26 acres	0.0081%	<i>n/a</i>
(c) John L. Mullins, Jr. Heirs, Devisees, Successors or Assigns (1/12)			
(c.1) Stephanie Mullins-Williams 1701 Sir John Court Orlando, FL 32837	0.047 acres 1/48 of 2.26 acres	0.0081%	<i>n/a</i>
(c.2) John David Mullins 2209 Falls Circle	0.047 acres 1/48 of 2.26 acres	0.0081%	<i>n/a</i>

Exhibit EE
Unit VP8SGU4
Docket #VGOB 06-0321-1597-02
List of Respondents with Royalty Splits/Court Orders/HB2058
(579.79 Acres)

	Acres in Unit	Percent of Unit	Percent of Escrow
Vero Beach, FL 32967			
(c.3) Brandon Overton Mullins 2736 Tolman Avenue, SE Palm Bay, FL 32909	0.047 acres 1/48 of 2.26 acres	0.0081%	<i>n/a</i>
(c.4) Heather L. Dawson 2016 Neveah Street NW Palm Bay, FL 32907	0.047 acres 1/48 of 2.26 acres	0.0081%	<i>n/a</i>
(d) Thomas L. Mullins 1394 Poca River Road South Poca, WV 25159	0.188 acres 1/12 of 2.26 acres	0.0325%	<i>n/a</i>
(3) Augustus C. Mullins Heirs, Devisees, Successors or Assigns (1/3)			
(a) Madeline Mullins Heirs, Devisees, Successors or Assigns (1/3)			
(a.1) Madeline Hunt 28809 Bennington Drive Wesley Chapel, FL 33544	0.753 acres 1/3 of 2.26 acres	0.1299%	0.1346% (Royalty Split) - 50%

OIL & GAS OWNERSHIP

(1) Bobby Henry Craig Jackson, et al. <i>(p/o 46.64 acre SOG Tract)</i>	2.26 acres	0.3898%	
(a) Bobby H.C. Jackson and Tracy Jackson ** P.O. Box 872 Lester Prairie, MN 55354 <i>** NOTE: Joint Tenants with Rights of Survivorship</i>	0.75 acres 1/3 of 18.63 acres	0.1299%	0.1346% (Royalty Split)
(b) Bobby H.C. Jackson and Tracy Jackson ** P.O. Box 872 Lester Prairie, MN 55354 <i>** NOTE: Joint Tenants with Rights of Survivorship</i>	1.51 acres 2/3 of 18.63 acres	0.2599%	0.5385% HB2058
Represented by T. Shea Cook as to 2/3 interest			
(c) Lawrence Jackson P.O. Box 376 Vansant, VA 24656			<i>Ownership subject to a Life Estate reservation deeded July 1994</i>

TOTAL CONFLICTS RESOLVED:

Acreage in Unit	321.63
Percentage of Unit	55.4742%

VP8SGU4 Wells

V5-90

COAL-BED METHANE SPLIT AGREEMENT

THIS AGREEMENT, between MADELINE MULLINS HUNT, the party of the first part, and BOBBY CRAIG JACKSON and TRACY JACKSON, husband and wife, parties of the second part.

WHEREAS, the parties of the second part own the surface and residuary estate to a boundaries of real estate in Buchanan County referenced in Deed Book 424 Page 742 and Deed Book 565 Page 130 recorded in the Buchanan County Circuit Court Clerks office; and

WHEREAS, the party of the first part own the coal and mineral estate located beneath certain portions of the real estate owned by the parties of the second part referenced in the preceding paragraph; and

WHEREAS, the parties hereto recognize that, in those areas where coal bed methane gas has been, and will be, developed and produced, and in which the party of the first part owns the coal and mineral estate and the party of the second part owns the surface and residual estate, the parties may be conflicting claimants to the coal bed methane; and

WHEREAS, monies are currently held in escrow by the Virginia Gas and Oil Board relative to coal bed methane being produced in units including, but not limited to, Unit W-8, Unit X-8, Unit VP8SGU4, and Unit VP8SGU5, in which the parties of the first and second part own between them the surface/residual and mineral estates, and will continued to be placed in escrow until ownership is established by a court of competent jurisdiction, or the matter is compromised and settled by the parties; and

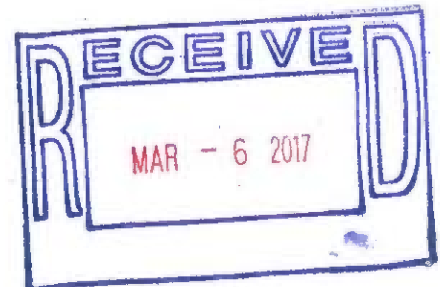

WHEREAS, in order to release those funds currently being held in escrow, and to avoid the future escrow of royalties from those area referenced above, the parties hereto have reached an agreement as to the release of funds currently held in escrow, and payment of future royalties, and desire by this instrument to set forth that agreement.

NOW THEREFORE, in consideration of the premises which are incorporated herein as part of this agreement and not as mere recitals, and other good and valuable consideration, the sufficiency and receipt of which are hereby acknowledge, the parties intending to be legally bound, hereby agree as follows:

1. THE PARTIES AGREE TO SPLIT ANY FUNDS CURRENTLY BEING HELD IN ESCROW RELATING TO THE PRODUCTION OF COAL-BED METHANE FROM THE UNITS W-8 (Tract 2), X-8 (Tract 4), VP8SGU4 (Tract 8), and VP8SGU5 (Tract 5) ON A 50/50 BASIS, AND TO ACCEPT 50% OF ANY FUTURE ROYALTIES THAT WOULD OTHERWISE BE DUE THEM RELATIVE TO THE SAME.

2. The terms of this agreement shall supersede the terms on any forced pooling order entered prior to, contemporaneous with, or subsequent to the date of this agreement.

3. This agreement shall remain in full force and effect until the exhaustion of all coalbed methane/coalseam gas underlying only those tracts of properties where the party of the first part owns the coal and mineral estate, and the parties of the second part owns the surface and residuary estate, as previously referenced.

4. This agreement states the entire contract between the parties and no representation or promise, oral or written, on behalf of any party shall be binding unless contained herein.

5. This agreement shall be binding upon the successor and assigns of the parties.

6. The parties agree to cooperate with each other relative to any legal or administrative requirement that might be necessary to facilitate the terms of this agreement, including the release of funds currently being held in escrow, and the processing of future royalty payments.

7. The parties mutually stipulate that they have both read this Agreement and are fully aware of its contents and legal effect, and though not represented by independent counsel, but in any case, have subscribed their names to this Agreement without duress or coercion and after having ample opportunity to secure competent legal advice. The parties of the second part have been represented by Terrence Shea Cook in the negotiations and preparation of this Agreement.

Witnesses the following signature and seals:

MADELINE MULLINS HUNT

BOBBY CRAIG JACKSON

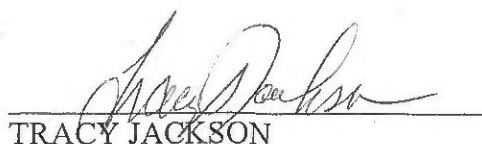
TRACY JACKSON

STATE OF FLORIDA,
COUNTY OF Alachua, to-wit:

The foregoing instrument was acknowledged before me this 20th day of
August, 2011, by Madeline Hunt.

Jane M. Grebe
NOTARY PUBLIC

My commission expires:

NOTARY PUBLIC-STATE OF FLORIDA
Jane M. Grebe
Commission # EE086784
Expires: FEB. 19, 2012
BONDED THRU ATLANTIC BONDING CO., INC.

STATE OF MINNESOTA,
COUNTY OF Meeker, to-wit:

The foregoing instrument was acknowledged before me this 6th day of
October, 2011, by Tracy and Bobby Craig Jackson.

Kimberly A Radtke
NOTARY PUBLIC

My commission expires:

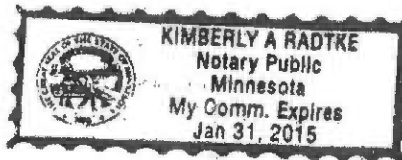

24809 Bennington St
Wesley Chapel
TAMPA FL 335
SAINT PETERSBURG FL
01 MAR 2017 PM 6 L

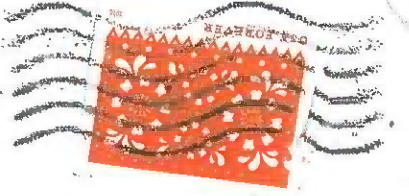

24 33544

Cathy St. Claire
Consol Energy
Box 570
Paounding Mill
Va. 24637

Cathy:
Here is copy of
split agreement +
Shea Lot's ~~not~~
my atty - he should
never do anything
of mine again + I
have ~~never~~ ~~had~~
an atty

want one. I
am a para-
legal + can
read as well as
they can
Thank you
M. Mullis
Phent



SUPPLEMENTAL AFFIDAVIT OF MAILING—COAL OWNER

COMMONWEALTH OF VIRGINIA
COUNTY OF **BUCHANAN**

Applicant: CNX Gas Company LLC
Relief Sought: Disbursement/Dismissal for Unit **VP8SGU4**
VGOB: 06-0321-1597-02

I, Anita D. Duty, being first duly sworn on oath, depose and say:

1. I am the Pooling Supervisor for CNX Land LLC, and I am authorized to submit this Affidavit on behalf of the Applicant CNX Gas Company LLC.

2. I affirm that the coal owner(s) in this Unit was properly noticed under Va. Code Ann. 45.1-361-22:2 on October 7, 2015, October 14, 2015, November 2, 2015, December 8, 2015, February 23, 2016 & April 8, 2016. See annexed Certificate of Notice and coal owner notice form letter example.

3. **H-W Financial, LLC (Formerly Harrisou-Wyatt, LLC), Elizabeth Barker, Thomas Joseph Barker, Timothy John Barker, Heather Dawson, Sandra Gerende, Madeline Hunt, Brandon Overton Mullins, John David Mullins, Marilyn Mullins, Thomas L. Mullins, Cornelia Mullins, Theodore Blaine Mullins, George Mullins, Sr., Stephanie Mullins-Williams, Jennifer Marie Wheeler, and Levisa Coal Company** should be dismissed as Respondent/coal claimant for failure to timely provide evidence of a relevant proceeding or agreement.

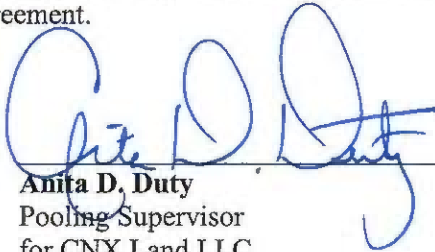

Anita D. Duty
Pooling Supervisor
for CNX Land LLC

STATE OF VIRGINIA
COUNTY OF TAZEWELL, TO-WIT:

TAKEN, SUBSCRIBED AND SWORN to before me this 4th day of October, 2016.

Notary Public
Commission ID 7215200

My commission expires: August 31, 2016

Commonwealth of Virginia
Jeffrey A. Simmons - Notary Public
Commission ID: 7215200
My Commission Expires 08/31/2016

CERTIFICATION OF NOTICE

CNX Gas Company LLC

Unit VP8SGU4 underlying units U5, U6, U7, V5, V6, V7, W5, W6, W7
 VGOB 06-0321-1597-02
coal owner dismissal

Last Name	First Name	MAILED	RECEIPT #		Received
Adams (coal owner)	Bryan	11/2/2015	7015152000035333	4354	11/5/2015
Adams (coal owner)	David	11/2/2015	7015152000035333	4378	1/9/2015
Adams, III (coal owner)	Howard	12/8/2015	7009168000010891	0055	12/18/2015
Barker (coal owner)	Elizabeth	2/23/2016	7015152000012434	7378	2/29/2016
Barker (coal owner)	Thomas Joseph	2/23/2016	7015152000012434	7361	2/27/2016
Barker (coal owner)	Timothy John	2/23/2016	7015152000012434	7354	2/27/2016
Dawson (coal owner)	Heather L	2/23/2016	7015152000012434	7347	2/27/2016
Gerende (coal owner)	Sandra	11/2/2015	7015152000035333	4118	11/9/2015
Harrison Wyatt LLC (coal owner)		11/2/2015	7015152000035333	4163	11/5/2015
Hunt (coal owner)	Madeline	11/2/2015	7015152000035333	4194	11/6/2015
Keene (coal owner)	Pearl H	11/2/2015	7015152000035333	4385	11/5/2015
Levisa Coal Co (coal owner)		10/14/2015	7015152000035333	5474	10/22/2015
Mullins (coal owner)	Brandon Overton	10/7/2015	7015152000035333	5078	10/10/2015
Mullins (coal owner)	Cornelia Maurice	11/2/2015	7015152000035333	4217	11/4/2015
Mullins (coal owner)	John David	10/7/2015	7015152000035333	5085	10/24/2015
Mullins (coal owner)	Marilyn	11/2/2015	7015152000035333	4231	11/5/2015
Mullins (coal owner)	Theodore Blaine	11/2/2015	7015152000035333	4248	11/5/2015
Mullins (coal owner)	Thomas L	2/23/2016	7015152000012434	7330	2/29/2016
Mullins, Sr (coal owner)	George W	11/2/2015	7015152000035333	4255	11/4/2015
Mullins-Williams (coal owner)	Stephanie	4/8/2016	7009168000010891	0604	4/12/2016
Rakowski (coal owner)	Cathy	11/2/2015	7015152000035333	4392	11/12/2015
Wheeler (coal owner)	Jennifer Marie	2/23/2016	7015152000012434	7316	2/25/2016

SENDER: COMPLETE THIS SECTION	COMPLETE THIS SECTION ON DELIVERY	
<ul style="list-style-type: none"> ■ Complete items 1, 2, and 3. Also complete item 4 if Restricted Delivery is desired. ■ Print your name and address on the reverse so that we can return the card to you. ■ Attach this card to the back of the mailpiece, or on the front if space permits. 	<p>A. Signature <input type="checkbox"/> Agent <input checked="" type="checkbox"/> <i>Ch. M. J.</i> <input type="checkbox"/> Address</p>	
<p>1. Article Addressed to:</p> <p>Bryson Adams 6 Ridge Ct Kingsville, MD 21089</p>	<p>B. Received by (Printed Name)</p>	<p>C. Date of Delivery</p>
	<p>D. Is delivery address different from item 1? <input type="checkbox"/> Yes If YES, enter delivery address below: <input type="checkbox"/> No</p>	
	<p>3. Service Type</p> <p><input checked="" type="checkbox"/> Certified Mail® <input type="checkbox"/> Priority Mail Express™ <input type="checkbox"/> Registered <input checked="" type="checkbox"/> Return Receipt for Merchandise <input type="checkbox"/> Insured Mail <input type="checkbox"/> Collect on Delivery</p>	
	<p>4. Restricted Delivery? (Extra Fee) <input type="checkbox"/> Yes</p>	
<p>2. ZIP+4® 7015 1520 0003 5333 4354 <i>V1856U 4</i> PS Form 3811, July 2013 Domestic Return Receipt <i>V1856U 5</i></p>		

SENDER: COMPLETE THIS SECTION

- Complete items 1, 2, and 3. Also complete item 4 if Restricted Delivery is desired.
- Print your name and address on the reverse so that we can return the card to you.
- Attach this card to the back of the mailpiece, or on the front if space permits.

1. Article Addressed to:

David Adams
 5501 Sweet Air Rd
 Baldwin MD 21013

COMPLETE THIS SECTION ON DELIVERY

A. Signature Agent
 Address

B. Received by (Printed Name) C. Date of Delivery
 Joan Adams 11/9/15

D. Is delivery address different from item 1? Yes
 If YES, enter delivery address below: No

3. Service Type
 Certified Mail® Priority Mail Express™
 Registered Return Receipt for Merchandise
 Insured Mail Collect on Delivery

4. Restricted Delivery? (Extra Fee) Yes

2. Article # 015 1520 0003 5333 4378

VP85G4/S

English

Customer Service

USPS Mobile



Quick Tools

Mail & Ship

Track & Manage

Postal Store

B

USPS Tracking®

Howard Adams, III



Tracking Number: 70091680000108910055

Updated Delivery Day: Monday, December 14, 2015

Product & Tracking Information

Avi

Postal Product:

Features:
Certified Mail™

DATE & TIME	STATUS OF ITEM	LOCATION
-------------	----------------	----------

December 18, 2015 , 9:40 am

Delivered, To Agent

JOPPA, MD 21085

Your item has been delivered to an agent at 9:40 am on December 18, 2015 in JOPPA, MD 21085.

December 14, 2015 , 3:44 pm

Notice Left (No Authorized Recipient Available)

JOPPA, MD 21085

December 14, 2015 , 8:28 am

Arrived at Unit

JOPPA, MD 21085

December 13, 2015 , 7:32 pm

Departed USPS Facility

LINTHICUM HEIGHTS, MD 21090

DATE & TIME	STATUS OF ITEM	LOCATION
December 12, 2015 , 2:58 pm	Arrived at USPS Facility	LINTHICUM HEIGHTS, MD 21090
December 10, 2015 , 4:01 pm	Departed USPS Facility	CHARLOTTE, NC 28228
December 9, 2015 , 11:07 am	Arrived at USPS Facility	CHARLOTTE, NC 28228
December 8, 2015 , 11:15 pm	Arrived at USPS Facility	CHARLESTON, WV 25350

Track Another Package

Tracking (or receipt) number

[Track It](#)

Manage

[Track all y](#)
[No trackin](#)

[Sign up](#)

HELPFUL LINKS

- [Contact Us](#)
- [Site Index](#)
- [FAQs](#)

ON ABOUT.USPS.COM

- [About USPS Home](#)
- [Newsroom](#)
- [USPS Service Updates](#)
- [Forms & Publications](#)
- [Government Services](#)
- [Careers](#)

OTHER USPS SITES

- [Business Customer Gateway](#)
- [Postal Inspectors](#)
- [Inspector General](#)
- [Postal Explorer](#)
- [National Postal Museum](#)
- [Resources for Developers](#)

Copyright © 2016 USPS. All Rights Reserved.

English

Customer Service

USPS Mobile



Quick Tools	Mail & Ship	Track & Manage	Postal Store	B
-------------	-------------	----------------	--------------	---

USPS Tracking®



Elizabeth Barker



Tracking Number: 70151520000124347378

Updated Delivery Day: Saturday, February 27, 2016

Product & Tracking Information

Avi

Postal Product:

Features:
Certified Mail™

DATE & TIME	STATUS OF ITEM	LOCATION
February 29, 2016 , 1:45 pm	Delivered	BLACKLICK, OH 43004

Your item was delivered at 1:45 pm on February 29, 2016 in BLACKLICK, OH 43004.

February 27, 2016 , 1:32 pm	Notice Left (No Authorized Recipient Available)	BLACKLICK, OH 43004
February 27, 2016 , 7:18 am	Arrived at Unit	BLACKLICK, OH 43004
February 27, 2016 , 4:00 am	Departed USPS Facility	COLUMBUS, OH 43218
February 26, 2016 , 11:20 am	Arrived at USPS Facility	COLUMBUS, OH 43218

DATE & TIME	STATUS OF ITEM	LOCATION
February 25, 2016 , 4:37 am	Departed USPS Facility	CHARLESTON, WV 25350
February 24, 2016 , 10:07 pm	Arrived at USPS Facility	CHARLESTON, WV 25350

Track Another Package

Tracking (or receipt) number

Track It

Manage

Track all y
No trackin

Sign up

HELPFUL LINKS

- Contact Us
- Site Index
- FAQs

ON ABOUT.USPS.COM

- About USPS Home
- Newsroom
- USPS Service Updates
- Forms & Publications
- Government Services
- Careers

OTHER USPS SITES

- Business Customer Gateway
- Postal Inspectors
- Inspector General
- Postal Explorer
- National Postal Museum
- Resources for Developers

Copyright © 2016 USPS. All Rights Reserved.

English

Customer Service

USPS Mobile



Quick Tools

Mail & Ship

Track & Manage

Postal Store

B

USPS Tracking®



Thomas Barker



Tracking Number: 70151520000124347361

Updated Delivery Day: Friday, February 26, 2016

Product & Tracking Information

Avi

Postal Product:

Features:
Certified Mail™

DATE & TIME	STATUS OF ITEM	LOCATION
February 27, 2016 , 9:32 am	Delivered	ALACHUA, FL 32615

Your item was delivered at 9:32 am on February 27, 2016 in ALACHUA, FL 32615.

February 26, 2016 , 9:36 am	Notice Left (No Authorized Recipient Available)	ALACHUA, FL 32615
February 26, 2016 , 7:28 am	Sorting Complete	ALACHUA, FL 32615
February 26, 2016 , 7:28 am	Arrived at Unit	ALACHUA, FL 32615
February 26, 2016 , 6:00 am	Departed USPS Facility	GAINESVILLE, FL 32608
February 25, 2016 , 10:07 pm	Arrived at USPS Facility	GAINESVILLE, FL 32608

DATE & TIME	STATUS OF ITEM	LOCATION
February 25, 2016 , 8:35 pm	Departed USPS Facility	JACKSONVILLE, FL 32203
February 25, 2016 , 6:12 pm	Arrived at USPS Facility	JACKSONVILLE, FL 32203
February 25, 2016 , 4:37 am	Departed USPS Facility	CHARLESTON, WV 25350
February 24, 2016 , 10:05 pm	Arrived at USPS Facility	CHARLESTON, WV 25350

Track Another Package

Tracking (or receipt) number

Track It

Manage

Track all y
No trackin

Sign up

HELPFUL LINKS

- Contact Us
- Site Index
- FAQs

ON ABOUT.USPS.COM

- About USPS Home
- Newsroom
- USPS Service Updates
- Forms & Publications
- Government Services
- Careers

OTHER USPS SITES

- Business Customer Gateway
- Postal Inspectors
- Inspector General
- Postal Explorer
- National Postal Museum
- Resources for Developers

Copyright © 2016 USPS. All Rights Reserved.



USPS Tracking®



[Customer Service >](#)
Have questions? We're here to help.



[Get Easy Tracking Updates >](#)
Sign up for My USPS.

Tracking Number: 70151520000124347354

Timothy Barker

Product & Tracking Information

Available Actions

Postal Product:

Features:
Certified Mail™

February 27, 2016 , 2:14 pm

Delivered

KENNESAW, GA 30152

February 26, 2016 , 5:25 am

Arrived at USPS Facility

ATLANTA, GA 30304

February 25, 2016 , 4:37 am

Departed USPS Facility

CHARLESTON, WV 25350

February 24, 2016 , 10:05 pm

Arrived at USPS Facility

CHARLESTON, WV 25350

Track Another Package

Tracking (or receipt) number

[Track It](#)

Manage Incoming Packages

Track all your packages from a dashboard. No tracking numbers necessary.

[Sign up for My USPS >](#)



HELPFUL LINKS

- [Contact Us](#)
- [Site Index](#)
- [FAQs](#)

ON ABOUT.USPS.COM

- [About USPS Home](#)
- [Newsroom](#)
- [USPS Service Updates](#)
- [Forms & Publications](#)
- [Government Services](#)
- [Careers](#)

OTHER USPS SITES

- [Business Customer Gateway](#)
- [Postal Inspectors](#)
- [Inspector General](#)
- [Postal Explorer](#)
- [National Postal Museum](#)
- [Resources for Developers](#)

LEGAL INFORMATION

- [Privacy Policy](#)
- [Terms of Use](#)
- [FOIA](#)
- [No FEAR Act EEO Data](#)

English

Customer Service

USPS Mobile



Quick Tools

Mail & Ship

Track & Manage

Postal Store

B

USPS Tracking®



Heather Dawson



Tracking Number: 70151520000124347347

Product & Tracking Information

Avi

Postal Product:

Features:
Certified Mail™

DATE & TIME	STATUS OF ITEM	LOCATION
-------------	----------------	----------

February 27, 2016 , 10:40 am	Delivered	PALM BAY, FL 32909
------------------------------	-----------	--------------------

Your item was delivered at 10:40 am on February 27, 2016 in PALM BAY, FL 32909.

February 26, 2016 , 11:47 pm	Departed USPS Facility	ORLANDO, FL 32824
February 26, 2016 , 12:42 pm	Arrived at USPS Facility	ORLANDO, FL 32824
February 25, 2016 , 4:37 am	Departed USPS Facility	CHARLESTON, WV 25350
February 24, 2016 , 10:05 pm	Arrived at USPS Facility	CHARLESTON, WV 25350

Track Another Package

Tracking (or receipt) number

Track it

Manage

Track all y

No trackin

Sign up

HELPFUL LINKS

[Contact Us](#)

[Site Index](#)

[FAQs](#)

ON ABOUT.USPS.COM

[About USPS Home](#)

[Newsroom](#)

[USPS Service Updates](#)

[Forms & Publications](#)

[Government Services](#)

[Careers](#)

OTHER USPS SITES

[Business Customer Gateway](#)

[Postal Inspectors](#)

[Inspector General](#)

[Postal Explorer](#)

[National Postal Museum](#)

[Resources for Developers](#)

Copyright © 2016 USPS. All Rights Reserved.

SENDER: COMPLETE THIS SECTION

- Complete items 1, 2, and 3. Also complete item 4 if Restricted Delivery is desired.
- Print your name and address on the reverse so that we can return the card to you.
- Attach this card to the back of the mailpiece, or on the front if space permits.

1. Article Addressed to:

Sandra Gerende
 303 Barbours Rd Unit 90
 Morehead City, NC 28557

COMPLETE THIS SECTION ON DELIVERY

A. Signature Agent Addressee

Sandra Gerende Agent Addressee

B. Received by (Printed Name) Date of Delivery

Sandra Gerende *11/19/12*

D. Is delivery address different from item 1? Yes No
 If YES, enter delivery address below:

3. Service Type

- Certified Mail® Priority Mail Express™
- Registered Return Receipt for Merchandise
- Insured Mail Collect on Delivery

4. Restricted Delivery? (Extra Fee) Yes

7015 1520 0003 5333 4118

VPSS 11/14, X8, W8
 VPSS-WS

SENDER: COMPLETE THIS SECTION

- Complete items 1, 2, and 3. Also complete item 4 if Restricted Delivery is desired.
- Print your name and address on the reverse so that we can return the card to you.
- Attach this card to the back of the mailpiece, or on the front if space permits.

1. Article Addressed to:

Harrison-Wyatt, LLC
 PO Box 11000
 DANVILLE VA 24543-5017

COMPLETE THIS SECTION ON DELIVERY

A. Signature Agent
 Addressee

B. Received by (Printed Name) C. Date of Delivery
 [Signature] 10/5/11

D. Is delivery address different from item 1? Yes
 No
 If YES, enter delivery address below:

3. Service Type
 Certified Mail Priority Mail Express™
 Registered Return Receipt for Merchandise
 Insured Mail Collect on Delivery

4. Restricted Delivery? (Extra Fee) Yes

2. ZIP+4® 7015 1520 0003 5333 4163

PS Form 3811, July 2013

Domestic Return Receipt

VP85611/5
 VP85611/2X8 W8, T16
 417, 418, 119, 19, 19, 19

Now H-W Financial, LLC

SENDER: COMPLETE THIS SECTION

- Complete items 1, 2, and 3. Also complete item 4 if Restricted Delivery is desired.
- Print your name and address on the reverse so that we can return the card to you.
- Attach this card to the back of the mailpiece, or on the front if space permits.

1. Article Addressed to:

Madeline Mullins Hunt
 28809 BENNINGTON DR
 WESLEY CHAPEL FL 33544-
 2833

2. Article Identification

(#) 7015 1520 0003 5333 4194

COMPLETE THIS SECTION ON DELIVERY

A. Signature

X

Agent

Address

B. Received by (Printed Name)

C. Date of Delivery

D. Is delivery address different from item 1? Yes
 If YES, enter delivery address below: No

3. Service Type

Certified Mail®

Priority Mail Express™

Registered

Return Receipt for Merchandise

Insured Mail

Collect on Delivery

4. Restricted Delivery? (Extra Fee)

Yes

PS Form 3811, July 2013

Domestic Return Receipt

VP83644/5
 VP83644 XP WP

SENDER: COMPLETE THIS SECTION	COMPLETE THIS SECTION ON DELIVERY
<ul style="list-style-type: none"> ■ Complete items 1, 2, and 3. Also complete item 4 if Restricted Delivery is desired. ■ Print your name and address on the reverse so that we can return the card to you. ■ Attach this card to the back of the mailpiece, or on the front if space permits. 	<p>A. Signature <input type="checkbox"/> Agent <input type="checkbox"/> Address <i>Brenda Gates</i></p> <p>B. Received by (Printed Name) <input type="checkbox"/> C. Date of Delivery</p>
<p>1. Article Addressed to:</p> <p>Pearl Leate 6737 LKSN West End, NC 27596</p>	<p>D. Is delivery address different from item 1? <input type="checkbox"/> Yes If YES, enter delivery address below: <input type="checkbox"/> No</p> <p>3. Service Type <input type="checkbox"/> Certified Mail® <input type="checkbox"/> Priority Mail Express™ <input type="checkbox"/> Registered <input checked="" type="checkbox"/> Return Receipt for Merchandise <input type="checkbox"/> Insured Mail <input type="checkbox"/> Collect on Delivery</p> <p>4. Restricted Delivery? (Extra Fee) <input type="checkbox"/> Yes</p>
<p>2. Article Number</p> <p>7015 1520 0003 5333 4385</p> <p>PS Form 3811, July 2010</p>	<p>VP85611415</p>

SENDER; COMPLETE THIS SECTION

- Complete items 1, 2, and 3.
- Print your name and address on the reverse so that we can return the card to you.
- Attach this card to the back of the mailpiece, or on the front if space permits.

1. Article Addressed to:

Lewis Coal Company
 John C. Irwin
 4910 Hunterwood Cir.
 Richmond, TX 77406



9590 9403 0698 5196 3252 61

2. Article Number (Transfer from service label)

7015 1520 0003 5333 5474

PS

7030-02-000-8053

VP8564 W4HB

COMPLETE THIS SECTION ON DELIVERY

A. Signature

X

- Agent
- Addressee

B. Received by (Printed Name)

C. Date of Delivery

D. Is delivery address different from item 1? Yes
 If YES, enter delivery address below: No



3. Service Type

- Adult Signature
- Adult Signature Restricted Delivery
- Certified Mail®
- Certified Mail Restricted Delivery
- Collect on Delivery
- Collect on Delivery Restricted Delivery
- Insured Mail™
- Priority Mail Express®
- Registered Mail™
- Registered Mail Restricted Delivery
- Return Receipt for Merchandise
- Signature Confirmation®
- Signature Confirmation Restricted Delivery

Restricted Delivery

Domestic Return Receipt

SENDER: COMPLETE THIS SECTION	COMPLETE THIS SECTION ON DELIVERY
<ul style="list-style-type: none"> ■ Complete items 1, 2, and 3. Also complete item 4 if Restricted Delivery is desired. ■ Print your name and address on the reverse so that we can return the card to you. ■ Attach this card to the back of the mailpiece, or on the front if space permits. 	<p>A. Signature <input type="checkbox"/> Agent <input checked="" type="checkbox"/> <i>Marilyn Mullins</i> <input type="checkbox"/> Address</p> <p>B. Received by (Printed Name) C. Date of Delivery</p>
<p>1. Article Addressed to:</p> <p style="text-align: center;">Marilyn Mullins 19107 PARK PLACE BLVD EUSTIS FL 32736-7262</p>	<p>D. Is delivery address different from item 1? <input type="checkbox"/> Yes If YES, enter delivery address below: <input type="checkbox"/> No</p> <p>3. Service Type <input checked="" type="checkbox"/> Certified Mail® <input type="checkbox"/> Priority Mail Express™ <input type="checkbox"/> Registered <input checked="" type="checkbox"/> Return Receipt for Merchandise <input type="checkbox"/> Insured Mail <input type="checkbox"/> Collect on Delivery</p> <p>4. Restricted Delivery? (Extra Fee) <input type="checkbox"/> Yes</p>
<p>2 7015 1520 0003 5333 4231</p>	<p>VPRR00015 VPRR00015 XP W8</p>
<p>PS Form 3811, July 2013 Domestic Return Receipt</p>	

SENDER: COMPLETE THIS SECTION

- Complete Items 1, 2, and 3. Also complete Item 4 if Restricted Delivery is desired.
- Print your name and address on the reverse so that we can return the card to you.
- Attach this card to the back of the mailpiece, or on the front if space permits.

1. Article Addressed to:

Theodore Blaine Mullins
 1550 SUMMIT DR
 CHARLESTON WV 25302-2921

COMPLETE THIS SECTION ON DELIVERY

- A. Signature Agent
 Addressee
Theodore Mullins
- B. Received by (Printed Name) Agent
 Addressee
Theodore Mullins
- C. Date of Delivery
10-5-15
- D. Is delivery address different from item 1? Yes
 No
 If YES, enter delivery address below:

3. Service Type

- Certified Mail® Priority Mail Express™
 Registered Return Receipt for Merchandise
 Insured Mail Collect on Delivery

4. Restricted Delivery? (Extra Fee)

Yes

7 Article Number

7035 1520 0003 5333 4248

VPRJCU4/5
VPRJCU4 X8 08

PS Form 3811, July 2013

Domestic Return Receipt



USPS Tracking®

Thomas L. Mullins



Customer Service ›
Have questions? We're here to help.



Get Easy Tracking Updates ›
Sign up for My USPS.

Tracking Number: 70151520000124347330

Updated Delivery Day: Friday, February 26, 2016

Product & Tracking Information

Postal Product:

Features:
Certified Mail™

February 29, 2016 , 10:22
am

Delivered

DANVILLE, WV 25053

February 26, 2016 , 9:21 am

Available for Pickup

DANVILLE, WV 25053

February 26, 2016 , 8:39 am

Arrived at Unit

DANVILLE, WV 25053

February 25, 2016 , 5:37 pm

Departed USPS Facility

CHARLESTON, WV 25350

February 24, 2016 , 10:05
pm

Arrived at USPS Facility

CHARLESTON, WV 25350

Available Actions

Track Another Package

Tracking (or receipt) number

Track It

Manage Incoming Packages

Track all your packages from a dashboard.
No tracking numbers necessary.

Sign up for My USPS ›



HELPFUL LINKS

Contact Us
Site Index
FAQs

ON ABOUT.USPS.COM

About USPS Home
Newsroom
USPS Service Updates
Forms & Publications
Government Services
Careers

OTHER USPS SITES

Business Customer Gateway
Postal Inspectors
Inspector General
Postal Explorer
National Postal Museum
Resources for Developers

LEGAL INFORMATION

Privacy Policy
Terms of Use
FOIA
No FEAR Act EEO Data

SENDER: COMPLETE THIS SECTION

- Complete items 1, 2, and 3. Also complete item 4 if Restricted Delivery is desired.
- Print your name and address on the reverse so that we can return the card to you.
- Attach this card to the back of the mailpiece, or on the front if space permits.

1. Article Addressed to:

George W. Mullins, Sr.
 315 EVERGREEN HILLS RD
 COTTAGEVILLE WY 25239-7835

COMPLETE THIS SECTION ON DELIVERY

A. Signature Agent
[Signature] Addressee

B. Received by (Printed Name) C. Date of Delivery
 G. Mullins 11-4-75

D. Is delivery address different from item 1? Yes
 If YES, enter delivery address below: No

3. Service Type

- Certified Mail Priority Mail Express™
- Registered Return Receipt for Merchandise
- Insured Mail Collect on Delivery

4. Restricted Delivery? (Extra Fee) Yes

7015 1520 0003 5333 4255

VPR36U4/5
 VPR36U1 X8 W8

SENDER: COMPLETE THIS SECTION	COMPLETE THIS SECTION ON DELIVERY
<ul style="list-style-type: none"> ■ Complete items 1, 2, and 3. Also complete item 4 if Restricted Delivery is desired. ■ Print your name and address on the reverse so that we can return the card to you. ■ Attach this card to the back of the mailpiece, or on the front if space permits. 	<p>A. Signature <input type="checkbox"/> Agent <input type="checkbox"/> Addressee <i>William J. Bakowski</i></p> <p>B. Received by (Print name) <input type="checkbox"/> Agent <input type="checkbox"/> Addressee <i>William J. Bakowski</i></p> <p>C. Date of Delivery</p>
<p>1. Article Addressed to:</p> <p><i>William Bakowski</i> <i>3871 Earl L. Gore Rd</i> <i>Mesquite, NV 89025</i></p>	<p>D. Is delivery address different from item 1? <input type="checkbox"/> Yes <input checked="" type="checkbox"/> No If YES, enter delivery address below.</p> <p>3. Service Type <input checked="" type="checkbox"/> Certified Mail® <input type="checkbox"/> Priority Mail Express™ <input type="checkbox"/> Registered <input type="checkbox"/> Return Receipt for Merchandise <input type="checkbox"/> Insured Mail <input type="checkbox"/> Collect on Delivery</p> <p>4. Restricted Delivery? (Extra Fee) <input type="checkbox"/> Yes</p>
<p>2 A 7015 1520 0003 5333 4392</p>	
<p>PS Form 3811, July 2013 Domestic Return Receipt</p>	



VAP 5 JUL 15



USPS Tracking®



Customer Service ›
Have questions? We're here to help.



Get Easy Tracking Updates ›
Sign up for My USPS.

Tracking Number: 70151520000124347316

Jennifer Wheeler

Updated Delivery Day: Saturday, February 27, 2016

Product & Tracking Information

Available Actions

Postal Product:

Features:
Certified Mail™

February 27, 2016 , 5:00 pm

Delivered

MIAMISBURG, OH 45342

February 27, 2016 , 7:32 am

Arrived at Unit

MIAMISBURG, OH 45342

February 27, 2016 , 1:06 am

Arrived at USPS Facility

DAYTON, OH 45401

February 25, 2016 , 9:00 pm

Departed USPS Facility

CINCINNATI, OH 45234

February 25, 2016 , 2:08 pm

Arrived at USPS Facility

CINCINNATI, OH 45234

February 25, 2016 , 4:37 am

Departed USPS Facility

CHARLESTON, WV 25350

February 24, 2016 , 10:05 pm

Arrived at USPS Facility

CHARLESTON, WV 25350

Track Another Package

Tracking (or receipt) number

Track It

Manage Incoming Packages

Track all your packages from a dashboard.
No tracking numbers necessary.

Sign up for My USPS ›



SENDER: COMPLETE THIS SECTION

- Complete Items 1, 2, and 3. Also complete Item 4 if Restricted Delivery is desired.
- Print your name and address on the reverse so that we can return the card to you.
- Attach this card to the back of the mailpiece, or on the front if space permits.

1. Article Addressed to:

Cornelia Maurice Mullins
 PO Box 51
 CLENDENIN WV 26046-0051

RECIPIENT: COMPLETE THIS SECTION OF DELIVERY

A. Signature X <i>[Signature]</i>		B. Recipient <input type="checkbox"/> Address	
C. Received by (Printed Name) Roy Palmer		C. Date of Delivery 11-4-15	

D. Is delivery address different from Item 1? Yes
 If YES, enter delivery address below: No

2. Service Type

- Certified Mail® Priority Mail Express®
- Registered Return Receipt for Merchandise
- Insured Mail Collect on Delivery

4. Restricted Delivery? (Extra Fee) Yes

7015 1520 0003 5333 4217

VPR3604/5
 VPR3604 X8 W8

SENDER: COMPLETE THIS SECTION

- Complete items 1, 2, and 3. Also complete item 4 if Restricted Delivery is desired.
- Print your name and address on the reverse so that we can return the card to you.
- Attach this card to the back of the mailpiece, or on the front if space permits.

1. Article Addressed to:

Stephanie Mullins-Williams
 9409 8th Ave.
 Orlando FL 32824

COMPLETE THIS SECTION ON DELIVERY

A. Signature
 X *Stephanie Mullins* Agent Addressee

Register / Sign In

B. Received by (Printed Name) C. Date of Delivery
Stephanie Mullins 4-12-16

D. Is delivery address different from item 1? Yes
 If YES, enter delivery address below: No



Customer Service ›
 Have questions? We're here to help.



Get Easy Tracking Updates ›
 Sign up for My USPS.

3. Service Type

- Certified Mail Express Mail
- Registered Return Receipt for Merchandise
- Insured Mail C.O.D.

4. Restricted Delivery? (Extra Fee) Yes

ins-Williams

7009 1680 0001 0891 0604

VP 63648 - PKB

Form 3811, February 2004

Domestic Return Receipt

102595-02-M-1546

Product & Tracking Information

Available Actions

Postal Product:

Features:
 Certified Mail™

Text Updates

Email Updates

DATE & TIME	STATUS OF ITEM	LOCATION
April 12, 2016, 5:07 pm	Delivered	ORLANDO, FL 32824
April 11, 2016, 9:38 am	Out for Delivery	ORLANDO, FL 32824
April 11, 2016, 9:28 am	Sorting Complete	ORLANDO, FL 32824
April 11, 2016, 8:02 am	Arrived at Unit	ORLANDO, FL 32837
April 10, 2016, 1:20 am	Arrived at USPS Facility	ORLANDO, FL 32824
April 8, 2016, 11:01 pm	Arrived at USPS Origin Facility	CHARLESTON, WV 25350
April 8, 2016, 5:05 pm	Departed Post Office	POUNDRING MILL, VA 24637
April 8, 2016, 2:54 pm	Acceptance	POUNDRING MILL, VA 24637

Track Another Package

Tracking (or receipt) number

Track It

Manage Incoming Packages

Track all your packages from a dashboard.
 No tracking numbers necessary.

Sign up for My USPS ›





USPS Tracking®

Still Have Questions?

[Browse our FAQs »](#)



Get Easy Tracking Updates »
Sign up for My USPS.

Tracking Number: 70151520000353335078

Brandon Mullins

Updated Delivery Day: Saturday, October 10, 2015

Product & Tracking Information

Available Actions

Postal Product:

Features:

Certified Mail™

DATE & TIME	STATUS OF ITEM	LOCATION
October 10, 2015 , 1:08 pm	Delivered	PALM BAY, FL 32909

Your item was delivered 11:03:11 on October 10, 2015 in PALM BAY, FL 32909.

October 10, 2015 , 10:01 am	Out for Delivery	PALM BAY, FL 32907
October 10, 2015 , 9:51 am	Sorting Complete	PALM BAY, FL 32907
October 10, 2015 , 8:24 am	Arrived at Unit	PALM BAY, FL 32907
October 9, 2015 , 8:15 pm	Departed USPS Facility	ORLANDO, FL 32824
October 9, 2015 , 11:45 am	Arrived at USPS Facility	ORLANDO, FL 32824
October 8, 2015 , 4:37 am	Departed USPS Facility	CHARLESTON, WV 25350
October 7, 2015 , 9:29 pm	Arrived at USPS Facility	CHARLESTON, WV 25350

Track Another Package

Tracking (or receipt) number

Track It

Manage Incoming Packages

Track all your packages from a dashboard.
No tracking numbers necessary.

[Sign up for My USPS »](#)





USPS Tracking®

Still Have Questions?

[Browse our FAQs >](#)



Get Easy Tracking Updates >
Sign up for My USPS.

Tracking Number: 70151520000353335085

Product & Tracking Information

Postal Product:

Features:
Certified Mail™

DATE & TIME	STATUS OF ITEM	LOCATION
October 24, 2015 , 10:15 am	Delivered	VERO BEACH, FL 32966

Your package was delivered at 10:15 am on October 24, 2015 at VERO BEACH, FL 32966.

October 23, 2015 , 5:00 pm	Notice Left (No Authorized Recipient Available)	VERO BEACH, FL 32967
October 23, 2015 , 1:24 am	Departed USPS Facility	ORLANDO, FL 32824
October 21, 2015 , 3:33 pm	Arrived at USPS Facility	ORLANDO, FL 32824
October 20, 2015 , 10:38 pm	Departed USPS Facility	TAMPA, FL 33630
October 20, 2015 , 6:34 pm	Arrived at USPS Facility	TAMPA, FL 33630
October 16, 2015 , 2:30 pm	Undeliverable as Addressed	VERO BEACH, FL 32967
October 16, 2015 , 12:54 am	Departed USPS Facility	ORLANDO, FL 32824
October 9, 2015 , 11:45 am	Arrived at USPS Facility	ORLANDO, FL 32824
October 8, 2015 , 4:37 am	Departed USPS Facility	CHARLESTON, WV 25350
October 7, 2015 , 9:29 pm	Arrived at USPS Facility	CHARLESTON, WV 25350

Available Actions

John David Mullins

Track Another Package

Tracking (or receipt) number

Track It

Manage Incoming Packages

Track all your packages from a dashboard. No tracking numbers necessary.

[Sign up for My USPS >](#)



HELPFUL LINKS

- [Contact Us](#)
- [Site Index](#)
- [FAQs](#)

ON ABOUT.USPS.COM

- [About USPS Home](#)
- [Newroom](#)
- [USPS Service Updates](#)
- [Forms & Publications](#)
- [Government Services](#)
- [Careers](#)

OTHER USPS SITES

- [Business Customer Gateway](#)
- [Postal Inspectors](#)
- [Inspector General](#)
- [Postal Explorer](#)
- [National Postal Museum](#)
- [Resources for Developers](#)

LEGAL INFORMATION

- [Privacy Policy](#)
- [Terms of Use](#)
- [FOIA](#)
- [No FEAR Act EEO Data](#)



CNX GAS
CNX Gas Company LLC
 PO Box 570
 Pounding Mill, VA 24637
 Phone: (724) 485-3600

Date _____

«FNAME» «LNAME»
 «Attention_Line»
 «Street_Address»
 «City»«State»«Zip»
COAL OWNERS

RE: Unit _____
 Miscellaneous Petition for Disbursement from Escrow

Dear Property Owner,

House Bill 2058 was signed by the Governor and became law effective July 1, 2015. This new law requires the Virginia Gas and Oil Board to disburse monies placed in escrow because of conflicting claims (between coal owners and oil and gas owners) to coalbed methane gas royalties to the oil and gas owners of the tracts in this Unit.

In general, under this new law escrowed funds are to be paid to oil and gas owners unless the coal owner(s) provides the operator CNX and the Division of Gas and Oil "with evidence of a proceeding" [as in a court case] "or an agreement." The new law gives coal owners/coal claimants 45 days from the date you get this letter to provide that evidence.

Enclosed herewith please find a copy of the 45 day Notice of Filing. Please read the Notice carefully to be sure you understand that you have 45 days to provide evidence to the operator CNX Gas Company LLC at the address above **and** the Division of Gas and Oil at PO Draw 159, Lebanon, VA 24266

In order to help us keep our records current and to make sure you receive all correspondence and notices promptly, please notify us of any address change at the address above.

Sincerely,

Anita Duty
 Pooling Supervisor

Enclosure(s)

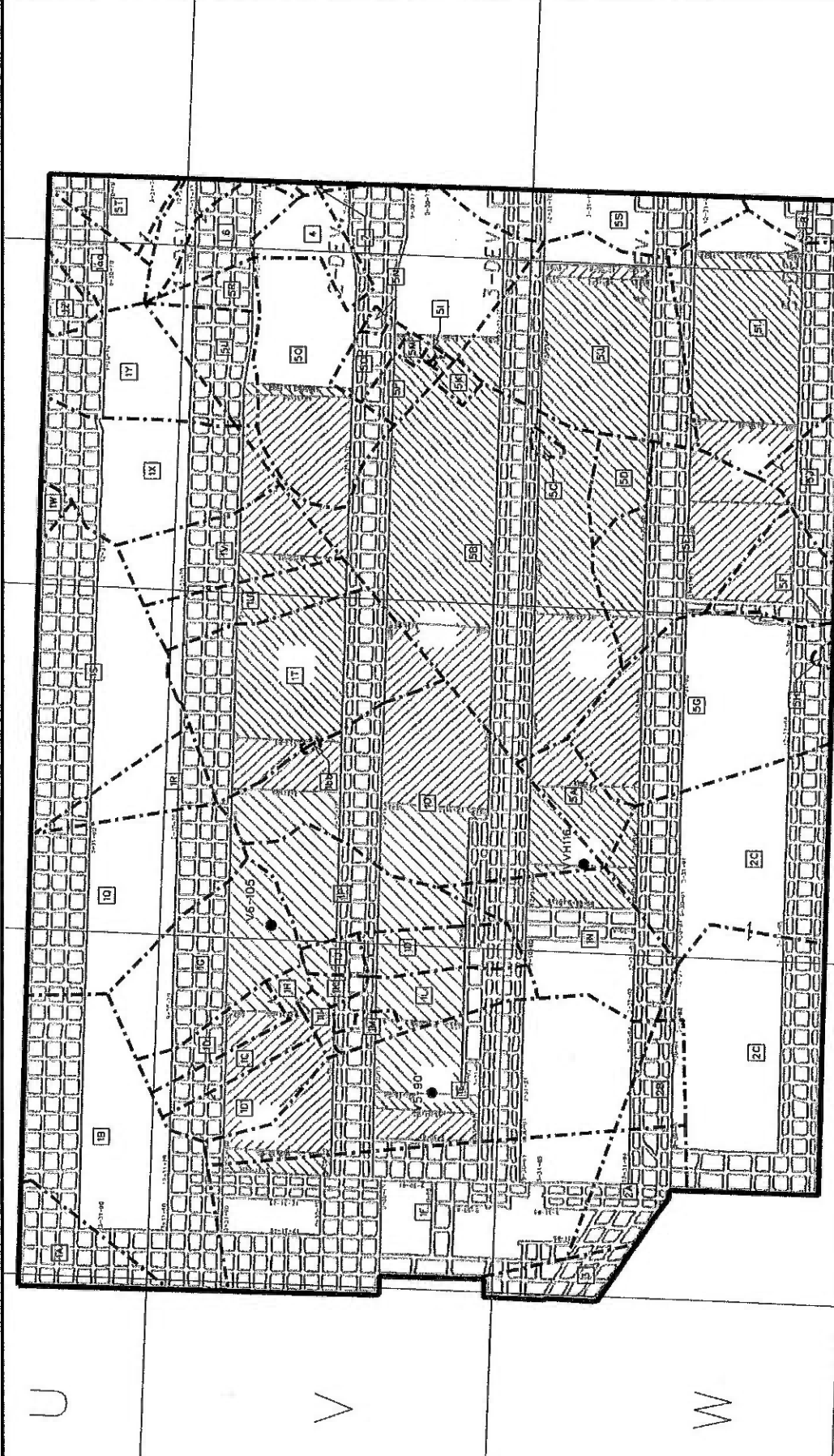

VP-8 SGU 4

DATE:	MAR 20 2006
FILE:	EXHIBIT AA
PROJECT:	Projetu/Sovpobol/Lubailu

5 6 7

...SSVPRUNIT4EXHIBIT AA.dwg 3/20/2006 12:48:46 PM