

BEFORE THE VIRGINIA GAS AND OIL BOARD

PETITIONER: CNX Gas Company LLC

DIVISION OF GAS AND OIL

DOCKET NO: VGOB 05-1015-1506-03

RELIEF SOUGHT: (1) DISBURSEMENT FROM ESCROW REGARDING TRACT(S) A portion of 10 , 12 (2) AND AUTHORIZATION FOR DIRECT PAYMENT OF ROYALTIES (3) AND DISMISSAL OF COAL OWNERS PURSUANT TO CODE OF VIRGINIA SECTION 45.1-361.22:2.

HEARING DATE: April 18, 2017

DRILLING UNIT: BE107

RUSSELL COUNTY, VIRGINIA

PETITION FOR ORDER OF DISBURSEMENT OF ESCROW FUNDS

1. Petitioner and its counsel

Petitioner is CNX Gas Company LLC, PO Box 570, Pounding Mill, VA 24637, (276)596-5075. Petitioner's counsel is Mark A. Swartz, Hillard & Swartz, LLP, 122 Capital Street, Suite 201, Charleston, WV 25301.

2. Relief Sought

(1) the disbursement of escrowed funds heretofore deposited with the Board's Escrow Agent(s) attributable to of Tract(s) portion of Tr. 10 & 12 as depicted upon the annexed Table; and (2) authorization to begin paying royalties directly to Garden Realty Corporation, CNX Gas Company LLC, Larry C. Brown, Christopher Clark, John Clark, Jr., Dakota Clark, Raymond Alley, John R. Brown, Jackie Brown, Danny Brown, Sheila Osborne, Melissa Spencer, Tammy Tucker, Christine Hubbard, Barbara Barnhart, Connie Middleton, Pauline Christian, Joseph C. Brown, Pamela Diane Osborne, Teresa Hubbard, Susan Barton, Heather Shelton, Rex Osborne, Anthony Fuller, and Jeffrey Donald Fuller

3. Legal Authority

Va. Code Ann. § 45.1-361.1 et seq., 4 VAC 25-160-140., and relevant Virginia Gas and Oil Board Orders ("Board") heretofore promulgated pursuant to law.

4. Type of Well(s)

Coalbed Methane

5. Factual basis for relief requested

- a. Garden Realty Corporation, CNX Gas Company LLC, Larry C. Brown, Christopher Clark, John Clark, Jr., Dakota Clark, Raymond Alley, John R. Brown, Jackie Brown, Danny Brown, Sheila Osborne, Melissa Spencer, Tammy Tucker, Christine Hubbard, Barbara Barnhart, Connie Middleton, Pauline Christian, Joseph C. Brown, Pamela Diane Osborne, Teresa Hubbard, Susan Barton, Heather Shelton, Rex Osborne, Anthony Fuller, and Jeffrey Donald Fuller are the gas claimants in a portion of Tr. 10. As such Garden Realty Corporation, CNX Gas Company LLC, Larry C. Brown, Christopher Clark, John Clark, Jr., Dakota Clark, Raymond Alley, John R. Brown, Jackie Brown, Danny Brown, Sheila Osborne, Melissa Spencer, Tammy Tucker, Christine Hubbard, Barbara Barnhart, Connie Middleton, Pauline Christian, Joseph C. Brown, Pamela Diane Osborne, Teresa Hubbard, Susan Barton, Heather Shelton, Rex Osborne, Anthony Fuller, and Jeffrey Donald Fuller are entitled to 100% of the CBM royalties attributable to their gas claims that are now in escrow and as may be hereafter payable. See Va. Code Ann. § 45.1-361.22:2.A.
- b. Tract 12 is fee property, of which a portion was previously placed into escrow due to unknown and unlocatable parties. Ongoing due diligence efforts have revealed numerous changes to the A.J. Brown Heirs interests. CNX is requesting that funds placed in escrow attributable to a portion of Tract 12 be disbursed to CNX to allow for internal corrections to all parties and resolution of the entire tract.
- c. That CNX Gas Company LLC has previously given the notice(s) required by § 45.1-361.22:2.A to all conflicting coal claimants identified in the above referenced pooling Order and any supplemental Orders pertaining thereto.
- d. That when the Board granted Petitioner's Miscellaneous Petition in VGOB 05-1015-1506-02, it dismissed the coal claimant(s) M.O. Burke Heirs as a Respondent to these proceedings. Accordingly, M.O. Burke Heirs were not provided further notice under § 45.1-361.19 and 22 of the hearing set on this Petition.
- e. That a detailed accounting in accordance with the applicable provisions of § 45.1-361.22 is submitted herewith and identified as Exhibit J.
- f. That an Exhibit identified as Table 1 is annexed hereto, and it specifies how the disbursement (s) is to be calculated and paid by the escrow agent.
- g. That Va. Code Ann. § 45.1-361.22:2.A. further provides that the Operator shall pay such royalties as may hereafter be payable directly to the gas claimant Garden Realty Corporation, CNX Gas Company LLC, Larry C. Brown, Christopher Clark, John Clark, Jr., Dakota Clark, Raymond Alley, John R. Brown, Jackie Brown, Danny Brown, Sheila Osborne, Melissa Spencer, Tammy Tucker, Christine Hubbard, Barbara Barnhart, Connie Middleton, Pauline Christian, Joseph C. Brown, Pamela Diane Osborne, Teresa Hubbard, Susan Barton, Heather Shelton, Rex Osborne, Anthony Fuller, and Jeffrey Donald Fuller and shall not escrow same. See Exhibit EE annexed hereto.

6. Attestation

The foregoing Petition to the best of my knowledge, information, and belief is true and correct.

Properly lines shown on this plat were provided by CNX Gas Company LLC and were taken from deed descriptions and chains of title of record. This does not represent a current boundary survey. This certification is as to the size, shape and location of the proposed unit.

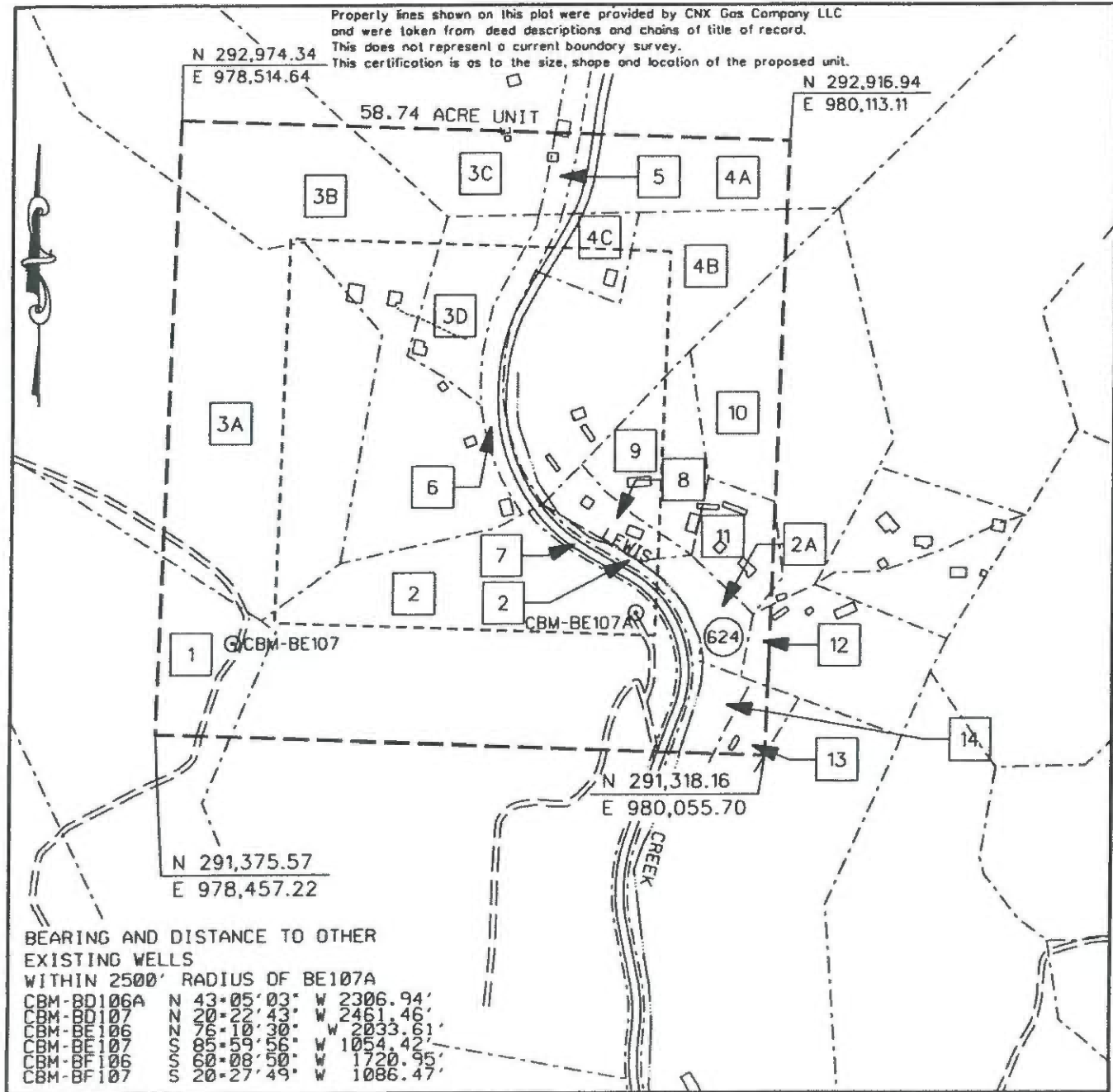

BEARING AND DISTANCE TO OTHER EXISTING WELLS WITHIN 2500' RADIUS OF BE107A

CBM-BD106A	N 43°05'03"	W 2306.94'
CBM-BD107	N 20°22'43"	W 2461.46'
CBM-BE106	76°10'30"	W 2033.61'
CBM-BE107	05°59'56"	W 1054.42'
CBM-BF106	60°08'50"	W 1720.95'
CBM-BF107	S 20°27'49"	W 1086.47'

EXHIBIT A
MIDDLE RIDGE FIELD
UNIT BE107
FORCE POOLING
VGOB-05-1018-1506-01

Company CNX Gas Company LLC Well Name and Number UNIT BE107
 Tract No. _____ Elevation _____ Quadrangle DNAKER
 County RUSSELL District NEW GARDEN Scale: 1" = 100'
 This plat is a new plat X ; an updated plat _____ ; or _____

Form DGO-GO-7
Rev. 9/91

Richard C. Murphy

Licensed Professional Engineer or Licensed Land Surveyor

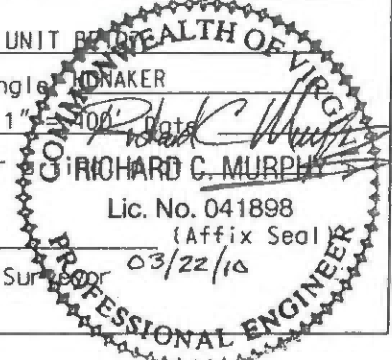

CNX Gas Company LLC

UNIT BE-107

Tract Identifications

(58.74 Acre Unit)

1. CNX Gas Company LLC (George Walker 79.50 Acre Tract) – Coal
Alice Dotson Isreal – Surface and All Minerals except Coal
CNX Gas Company LLC – Oil, Gas and CBM Leased
2.26 acres 3.8475%
2. CNX Gas Company LLC (George Walker 79.50 Acre Tract) – Fee
12.24 acres 20.8376%
- 2A. CNX Gas Company LLC (George Walker 79.50 Acre Tract) – All Minerals
Unknown Surface Owner
0.93 acres 1.5832%
3. CNX Gas Company LLC (George Walker 395.73 Acre Tract) – All Minerals
Knox Creek Coal Corp. – Coal In and Above Tiller Seam Leased (except Upper Banner Seam)
23.45 acres 39.9217%
- 3A. Leslie Israel, et al – Surface Owner
- 3B. Leslie Israel, et al – Surface Owner
- 3C. Unknown Surface Owner
- 3D. Unknown Surface Owner
4. Tazewell Coal and Iron Company (38.10 Acre Tract) – All Minerals
CNX Gas Company LLC – CBM Leased
9.86 acres 16.7858%
- 4A. Unknown Surface Owner
- 4B. Unknown Surface Owner
- 4C. Unknown Surface Owner
5. Nicholas L. Stiltner, et ux (0.58 Acre Tract) – Fee
CNX Gas Company LLC – Oil, Gas and CBM leased
0.31 acres 0.5277%
6. Commonwealth of Virginia – Fee
1.11 acres 1.8897%
7. Commonwealth of Virginia – Fee
0.79 acres 1.3449%
8. Leslie Israel, et al (0.82 Acre Tract) – All Minerals
CNX Gas Company LLC – Oil, Gas and CBM Leased
Unknown Surface Owner
0.82 acres 1.3960%
9. Fred Blankenship, et ux (2.11 Acre Tract) – Fee
CNX Gas Company LLC – Oil, Gas and CBM Leased
2.11 acres 3.5921%

CNX Gas Company LLC

UNIT BE-107

Tract Identifications

(58.74 Acre Unit)

10. M.O. Burke Heirs (5.57 Acres p/o 6.00 Acre Tract) – Coal
CNX Gas Company LLC – CBM Leased (5/12)
CNX Gas Company LLC – All Minerals except Coal (1/3)
Garden Realty Corporation – All Minerals except Coal (1/3)
A. J. Brown Heirs – All Minerals except Coal (1/3)
CNX Gas Company LLC – Oil, Gas and CBM Leased (60.42%)
Unknown Surface Owner
2.37 acres 4.0347%
11. M.O. Burke Heirs (1.00 Acres p/o 6.00 Acre Tract) – Coal
CNX Gas Company LLC – CBM Leased (5/12)
Garden Realty Corporation – All Minerals except Coal
CNX Gas Company LLC – Oil, Gas and CBM Leased
Unknown Surface Owner
1.20 acres 2.0429%
12. CNX Gas Company LLC (2.5 Acres p/o 9.07 Acre Tract) – All Minerals (1/3)
Garden Realty Corporation – All Minerals (1/3)
A.J. Brown Heirs – All Minerals (1/3)
CNX Gas Company LLC – Oil, Gas and CBM Leased (60.42%)
Unknown Surface Owner
0.25 acres 0.4256%
13. CNX Gas Company LLC (George Walker 79.50 Acre Tract) – Coal
Barbara Ray – Surface and All Minerals except Coal
CNX Gas Company LLC – Oil, Gas and CBM Leased
0.38 acres 0.6469%
14. CNX Gas Company LLC (George Walker 79.50 Acre Tract) – Coal
Ethel Fuller Heirs – Surface and All Minerals except Coal
CNX Gas Company LLC – Oil, Gas and CBM Leased
0.66 acres 1.1236%

10 Tract 10 (total acreage)

2.3700

23	10	Christopher Clark\8 Fairmont Drive Bassett VA 24055	1/972	0.0024	100.00%	0.0024	0.1025%	\$8.17
24	10	John J. Clark, Jr.\8 Fairmont Drive Bassett VA 24055	1/972	0.0024	100.00%	0.0024	0.1025%	\$8.17
25	10	Dakota W. Clark\c/o Kimberly Turner 8 Fairmont Drive Bassett VA 24055	1/972	0.0024	100.00%	0.0024	0.1025%	\$8.17
26	10	Raymond Alley\4012 Wades Gap Rd Boones Mill VA 24065	1/288	0.0082	100.00%	0.0082	0.3458%	\$27.58
27	10	John R. Brown\202 W. Second St Ligonier IN 46767	1/216	0.0110	100.00%	0.0110	0.4611%	\$36.77
28	10	Jackie Brown\631 W 4th St, Apt A Salem VA 24153	1/216	0.0110	100.00%	0.0110	0.4611%	\$36.77
29	10	Danny Brown\10240 Reed Rock Rd Amelia Court House VA 23002	1/216	0.0110	100.00%	0.0110	0.4611%	\$36.77
30	10	Shelia Osborne\9604 Duncan Rd Petersburg VA 23803	1/216	0.0110	100.00%	0.0110	0.4611%	\$36.77
31	10	Melissa Spencer\12500 Wendy Lane Amelia Court House VA 23002	1/216	0.0110	100.00%	0.0110	0.4611%	\$36.77
32	10	Tammy Tucker\228 Morningside Rd Cartersville VA 23027	1/216	0.0110	100.00%	0.0110	0.4611%	\$36.77
33	10	Larry C. Brown\11220 Cherry Hill Rd Apt 303 Beltsville MD 20705	1/216	0.0110	100.00%	0.0110	0.4611%	\$36.77
34	10	Christopher Clark\8 Fairmont Drive Bassett VA 24055	1/2916	0.0008	100.00%	0.0008	0.0342%	\$2.72
35	10	John J. Clark, Jr.\8 Fairmont Drive Bassett VA 24055	1/2916	0.0008	100.00%	0.0008	0.0342%	\$2.72
36	10	Dakota W. Clark\c/o Kimberly Turner 8 Fairmont Drive Bassett VA 24055	1/2916	0.0008	100.00%	0.0008	0.0342%	\$2.72
37	10	Raymond Alley\4012 Wades Gap Rd Boones Mill VA 24065	1/864	0.0027	100.00%	0.0027	0.1153%	\$9.19
38	10	John R. Brown\202 W. Second St Ligonier IN 46767	1/648	0.0037	100.00%	0.0037	0.1537%	\$12.26
39	10	Jackie Brown\631 W 4th St, Apt A Salem VA 24153	1/648	0.0037	100.00%	0.0037	0.1537%	\$12.26
40	10	Danny Brown\10240 Reed Rock Rd Amelia Court House VA 23002	1/648	0.0037	100.00%	0.0037	0.1537%	\$12.26
41	10	Shelia Osborne\9604 Duncan Rd Petersburg VA 23803	1/648	0.0037	100.00%	0.0037	0.1537%	\$12.26
42	10	Melissa Spencer\12500 Wendy Lane Amelia Court House VA 23002	1/648	0.0037	100.00%	0.0037	0.1537%	\$12.26
43	10	Tammy Tucker\228 Morningside Rd Cartersville VA 23027	1/648	0.0037	100.00%	0.0037	0.1537%	\$12.26
12 Tract 12 (total acreage)			0.2500					
1	12	CNX Gas Company LLC\PO Box 643830 Pittsburgh PA 15264-3830	37/945	0.0098	100.00%	0.0098	0.4113%	\$32.80

Wells contributing to the escrow account: CBM BE107 W/PL, CBM BE107A W/PL

Exhibit E
Unit BE-107
Wells BE107 & BE107A
Docket #VGOB 05-1015-1506-03
List of Respondents in Escrow
(58.74 Acre Unit)

	Acres in Unit	Interest in Unit
<u>Tract #10, 2.37 acres</u>		
<u>COAL OWNERSHIP</u>		
(1) M.O. Burke Heirs, Devisees, Successors or Assigns (6.00 acre coal tract)	2.37 acres	4.0347%
(a) John K. Burke Living Trust (1/3) c/o Archer C. Burke, Trustee 1500 Westbrook Ct., Apt. 3150 Richmond, VA 23227-3373	0.790 acres 1/3 of 2.37 acres	1.3449% Dismissed under -02 petition
(b) James O. Burke Heirs, Devisees, Successors or Assigns (1/3)		
(b.1) James O. Burke, Jr. Trust c/o Mary Burke 5411 Cary Street Road Richmond, VA 23226	0.198 acres 1/12 of 2.37 acres	0.3362% Dismissed under -02 petition
(b.2) Henry Davis Burke 5808 West Club Lane Richmond, VA 23226	0.198 acres 1/12 of 2.37 acres	0.3362% Dismissed under -02 petition
(b.3) Anthony Armistead Burke 5303 Matoaka Rd Richmond, VA 23226	0.198 acres 1/12 of 2.37 acres	0.3362% Dismissed under -02 petition
(b.4) Mary Anne Newbill Burke 5411 Cary Street Road Richmond, VA 23226	0.198 acres 1/12 of 2.37 acres	0.3362% Dismissed under -02 petition
(c) Bowles Armistead Burke Heirs, Devisees Successors or Assigns		
(c.1) Edmund Addison Burke Heirs, Devisees Successors or Assigns		
(c.1.1) Randolph E. Trow, Jr. - Trustee 415 Somerset Ave Richmond, VA 23226	0.198 acres 1/12 of 2.37 acres	0.3362% Dismissed under -02 petition
(c.2) Elizabeth Trow 415 Somerset Ave Richmond, VA 23226	0.198 acres 1/12 of 2.37 acres	0.3362% Dismissed under -02 petition
(c.3) John Branch Burke 6004 Beech Tree Dr Alexandria, VA 22310	0.198 acres 1/12 of 2.37 acres	0.3362% Dismissed under -02 petition
(c.4) Robert Morris Burke 2920 Scherer Dr North Chesterfield, VA 23235	0.198 acres 1/12 of 2.37 acres	0.3362% Dismissed under -02 petition
<u>OIL & GAS OWNERSHIP</u>		
<i>Unresolved Heirship/Outstanding W-9/Affidavits</i>		
Garden Realty Corporation, et al.	2.37 acres	4.0347%

Exhibit E
Unit BE-107
Wells BE107 & BE107A
Docket #VGOB 05-1015-1506-03
List of Respondents in Escrow
(58.74 Acre Unit)

	Acres in Unit	Interest in Unit
(3) A.J. Brown Heirs, Devisees, Successors or Assigns (1/3)		
(a) Dora Brown Fuller Heirs, Devisees, Successors or Assigns		
(a.1) Marion Fuller Heirs, Devisees, Successors or Assigns		
(a.1.1) Elmer Fuller Heirs, Devisees, Successors or Assigns	<i>Pre-Deceased Marion Fuller</i>	
(a.1.1.1) Larry Fuller Heirs, Devisees, Successors or Assigns		
(a.1.1.1.1) Lisa Fuller PO Box 806 Pounding Mill, VA 24637	0.0037 acres 1/648 of 2.37 acres	0.0062%
(a.1.1.1.2) Jenny R. Fuller PO Box 806 Pounding Mill, VA 24637	0.0018 acres 1/1296 of 2.37 acres	0.0031%
(a.1.1.1.3) Rachel K. Fuller PO Box 806 Pounding Mill, VA 24637	0.0018 acres 1/1296 of 2.37 acres	0.0031%
(a.1.1.1.4) Melissa A. Honaker PO Box 1555 Honaker, VA 24260	0.0018 acres 1/1296 of 2.37 acres	0.0031%
(a.1.1.1.5) Larry D. Fuller, Jr. PO Box 1046 Honaker, VA 24260	0.0018 acres 1/1296 of 2.37 acres	0.0031%
(a.1.1.3) Alan Fuller Heirs, Devisees, Successors or Assigns		
(a.1.1.3.1) Jared Lee Fuller 3307 Circle Brook Dr., Apt. 1 Roanoke, VA 24018	0.0110 acres 1/216 of 2.37 acres	0.0187%
(a.1.1.4) Lisa Fuller Musick 11160 New Garden Road Honaker, VA 24260	0.0110 acres 1/216 of 2.37 acres	0.0187%
(a.1.2) Virginia Perkins Heirs, Devisees, Successors or Assigns		
(a.1.2.3) Nina Miller PO Box 53 Swords Creek, VA 24649	0.015 acres 1/162 of 2.37 acres	0.0249%
(a.1.3) Clyde A. Fuller Heirs, Devisees, Successors or Assigns		
(a.1.3.1) Stephanie Rowe 414 Grovemont Place Piney Flats, TN 37686	0.009 acres 1/270 of 2.37 acres	0.0149%

Exhibit E
Unit BE-107
Wells BE107 & BE107A
Docket #VGOB 05-1015-1506-03
List of Respondents in Escrow
(58.74 Acre Unit)

	Acres in Unit	Interest in Unit
(a.1.3.2) Carolyn Fuller 9 Evelyn Lane Quakertown, PA 18951	0.009 acres 1/270 of 2.37 acres	0.0149%
(a.1.3.3) Kathy A. Oliver 1048 Highway 321 Hampton, TN 37658	0.009 acres 1/270 of 2.37 acres	0.0149%
(a.1.3.4) Jennifer Treadway 128 Olga Lane Johnson City, TN 37604	0.009 acres 1/270 of 2.37 acres	0.0149%
(a.1.3.5) Jeffrey Fuller 1315 Lowe St. Elizabethton, TN 37643	0.009 acres 1/270 of 2.37 acres	0.0149%
(b) Cora Brown Boyd Heirs, Devisees, Successors or Assigns		
(b.1) George T. Boyd Heirs, Devisees, Successors or Assigns		
(b.1.3) Helen Maxine Boyd Slate Heirs, Devisee Successors or Assigns	0.0188 acres 1/126 of 2.37 acres	0.0320%
(b.1.3.1) John W. Slate Heirs, Devisees, Successors or Assigns		
(b.1.3.1.1) Kathy Bishop 101 2nd St. Apt. 5 Radford, VA 24141		
(b.1.4) Clarence Boyd Heirs, Devisees, Successors or Assigns		
(b.1.4.1) Sharon Johnson 2500 Rutrough Rd., Unit 2 Roanoke, VA 24014	0.0094 acres 1/252 of 2.37 acres	0.0160%
(b.1.4.2) George Boyd 4438 Cleveland St. Gary, IN 46408	0.0094 acres 1/252 of 2.37 acres	0.0160%
(b.1.5) Earl Boyd Heirs, Devisees, Successors or Assigns		
(b.1.5.1) Opal Fern Boyd 618 North Main St Landis, NC 28088	0.0063 acres 1/378 of 2.37 acres	0.0107%
(b.1.5.1.1) Valerie West 542 Ronald Dr Strawberry Plains, TN 37871	0.0018 acres 1/1323 of 2.37 acres	0.0030%
(b.1.5.1.2) Nancy B. Aust 410 E. Main St Tazewell, VA 24651	0.0018 acres 1/1323 of 2.37 acres	0.0030%

Exhibit E
Unit BE-107
Wells BE107 & BE107A
Docket #VGOB 05-1015-1506-03
List of Respondents in Escrow
(58.74 Acre Unit)

	Acres in Unit	Interest in Unit
(b.1.5.1.3) Latonia Poulin 205 Watersedge Drive Pawleys Island, SC 29585	0.0018 acres 1/1323 of 2.37 acres	0.0030%
(b.1.5.1.4) Steven D. Boyd 1072 Ganton Rd Salisbury, NC 28147	0.0018 acres 1/1323 of 2.37 acres	0.0030%
(b.1.5.1.5) Christopher A. Boyd PO Box 280 Polkton, NC 28135	0.0018 acres 1/1323 of 2.37 acres	0.0030%
(b.1.5.1.6) Bryan K. Boyd 815 Tipton St. Elizabethton, TN 37643	0.0018 acres 1/1323 of 2.37 acres	0.0030%
(b.1.5.1.7) Earl Theodore Boyd, Jr. 1935 Meadows Dr Neosho, MO 64850	0.0018 acres 1/1323 of 2.37 acres	0.0030%
(b.1.6) Warren Russell Boyd PO Box 1787 Cedar Bluff, VA 24609	0.0188 acres 1/126 of 2.37 acres	0.0320%
(b.1.7) Jessee Boyd 3058 South Broad Street Chicago. IL 60608	0.0188 acres 1/126 of 2.37 acres	0.0320%
(c) Ora Brown Fuller Heirs, Devisees, Successors or Assigns		
(c.1) George W. Fuller, Jr. Heirs, Devisees, Successors or Assigns		
(c.1.1) Raymond Fuller Heirs, Devisees, Successors or Assigns		
(c.1.1.1) Barbara A. Matney PO Box 99 Rosedale, VA 24280	0.0082 acres 1/288 of 2.37 acres	0.0140%
(c.1.1.2) Lucy M. Harris 203 Coxtown Road Honaker, VA 24260	0.0082 acres 1/288 of 2.37 acres	0.0140%
(c.1.2) Dorothy Lowe 2592 Corn Valley Rd Honaker, VA 24260	0.0165 acres 1/144 of 2.37 acres	0.0280%
(c.1.4) Gladys McCoy Heirs, Devisees, Successors or Assigns		
(c.1.4.1) Danny Joe McCoy 18316 Brumley Gap Rd Abingdon, VA 24210	0.0165 acres 1/144 of 2.37 acres	0.0280%
(c.1.5) Ralph Fuller Heirs, Devisees, Successors or Assigns		

Exhibit E
Unit BE-107
Wells BE107 & BE107A
Docket #VGOB 05-1015-1506-03
List of Respondents in Escrow
(58.74 Acre Unit)

	Acres in Unit	Interest in Unit
(c.1.5.1) Barbara A. Matney PO Box 99 Rosedale, VA 24280	0.0014 acres 1/1728 of 2.37 acres	0.0023%
(c.1.5.2) Lucy M. Harris 203 Coxtown Road Honaker, VA 24260	0.0014 acres 1/1728 of 2.37 acres	0.0023%
(c.1.5.3) Dorothy Lowe 2592 Corn Valley Rd Honaker, VA 24260	0.0014 acres 1/1728 of 2.37 acres	0.0023%
(c.1.5.9) Gladys McCoy Heirs, Devisees, Successors or Assigns		
(c.1.5.9.1) Danny Joe McCoy 18316 Brumley Gap Rd Abingdon, VA 24210	0.0014 acres 1/1728 of 2.37 acres	0.0023%
(c.1.5.10) Delmer Fuller PO Box 607 Honaker, VA 24260	0.0014 acres 1/1728 of 2.37 acres	0.0023%
(c.1.6) Delmer Fuller Box 607 Honaker, VA 24260	0.0165 acres 1/144 of 2.37 acres	0.0280%
(d) Mattie Elizabeth Brown Heirs, Devisees, Successors or Assigns		
(d.2) Mildred A. Jones 217 Middlesex Ave Princeton, WV 24740	0.0329 acres 1/72 of 2.37 acres	0.0560%
(d.3) Thelma R. Jones Heirs, Devisees, Successors or Assigns		
(d.3.1) Larry Jones 383 Pine Valley Dr Bassett, VA 24055	0.0110 acres 1/216 of 2.37 acres	0.0187%
(d.3.3) Curtis Lee Clark, Jr. 575 Woodland Rd Bassett, VA 24055	0.0073 acres 1/324 of 2.37 acres	0.0125%
(d.3.4) Barbara E. Flippen 383 Pine Valley Dr. Bassett, VA 24055	0.0073 acres 1/324 of 2.37 acres	0.0125%
(d.4) Bonnie Alley Heirs, Devisees, Successors or Assigns		
(d.4.1) Mattie Bray 1111 Lees Ridge Rd Martinsville, VA 24112	0.0082 acres 1/288 of 2.37 acres	0.0140%
(d.4.2) William Skeens 115 Loblolly Lane Greenville, SC 29607	0.0082 acres 1/288 of 2.37 acres	0.0140%

Exhibit E
Unit BE-107
Wells BE107 & BE107A
Docket #VGOB 05-1015-1506-03
List of Respondents in Escrow
(58.74 Acre Unit)

	Acres in Unit	Interest in Unit
(d.4.3) Franklin Alley 466 10th Street Fieldale, VA 24089	0.0082 acres 1/288 of 2.37 acres	0.0140%
(e) Graham Robert Brown Heirs, Devisees, Successors or Assigns		
(e.1) Gladys Irene Brown Heirs, Devisees, Successors or Assigns		
(e.1.3) Kenny Brown c/o Avalon Village 200 Kington Circle Dr Ligonier, IN 46767	0.0110 acres 1/216 of 2.37 acres	0.0187%
(e.1.5) Barbara Rice c/o Kathy Atkins 14901 Five Forks Rd Amelia Court House, VA 23002	0.0110 acres 1/216 of 2.37 acres	0.0187%
(e.1.6) Patsy Brewster HC32 Box 505 Caretta, WV 24892	0.0110 acres 1/216 of 2.37 acres	0.0187%
(e.1.7) Katherine Atkins 14901 Five Forks Rd Amelia Court House, VA 23002	0.0110 acres 1/216 of 2.37 acres	0.0187%
(e.1.9) Shelby Brown HC32 Box 503 Caretta, WV 24892	0.0110 acres 1/216 of 2.37 acres	0.0187%
(e.1.10) Rebecca Myers c/o Kathy Atkins 14901 Five Forks Rd Amelia Court House, VA 23002	0.0110 acres 1/216 of 2.37 acres	0.0187%
(f) Sarah Lottie Clyburn Heirs, Devisees, Successors or Assigns		
(f.1) Robert L. Clyburn Jr. Heirs, Devisees, Successors or Assigns		
(f.1.1) Georgia Pearl Clyburn Heirs, Devisees Successors or Assigns		
(f.1.1.1) Delores Lafferty Heirs, Devisees, Successors or Assigns		
(f.1.1.1.1) Deborah Lafferty 10 Shady Lane Westville, NJ 08093	0.0055 acres 1/432 of 2.37 acres	0.0093%
(f.1.1.1.2) Kathy Dill 56 Beacon Hill Drive Dover, DE 19904	0.0055 acres 1/432 of 2.37 acres	0.0093%
(f.1.1.1.3) Kevin Lafferty 1805 Jaybee Rd Wilmington, DE 19803	0.0055 acres 1/432 of 2.37 acres	0.0093%

Exhibit E
Unit BE-107
Wells BE107 & BE107A
Docket #VGOB 05-1015-1506-03
List of Respondents in Escrow
(58.74 Acre Unit)

	Acres in Unit	Interest in Unit
(f.1.1.1.4) Kenneth Lafferty Jr. Heirs, Devisees, Successors or Assigns <i>(Documentation Requested 11/3/2016)</i>	0.0055 acres 1/432 of 2.37 acres	0.0093%
(f.1.1.1.4.1) Kendra Lafferty 402 Frances Court Princeton, WV 24740		
(f.1.1.2) Robert L. Clyburn, III Heirs, Devisees, Successors or Assigns		
(f.1.1.2.1) Rosa Clyburn 222 Braxton Drive Bluefield, WV 24701	0.0219 acres 1/108 of 2.37 acres	0.0374%
(f.2) Mattie E. Skeens Heirs, Devisees, Successors or Assigns		
(f.2.2) Mildred A. Jones 217 Middlesex Ave Princeton, WV 24740	0.0110 acres 1/216 of 2.37 acres	0.0187%
(f.2.3) Thelma R. Jones Heirs, Devisees, Successors or Assigns		
(f.2.3.1) Larry Jones 383 Pine Valley Dr Bassett, VA 24055	0.0037 acres 1/648 of 2.37 acres	0.0062%
(f.2.3.3) Curtis Lee Clark, Jr. 575 Woodland Rd Bassett, VA 24055	0.0024 acres 1/972 of 2.37 acres	0.0042%
(f.2.3.4) Barbara E. Flippen 383 Pine Valley Dr. Bassett, VA 24055	0.0024 acres 1/972 of 2.37 acres	0.0042%
(f.2.4) Bonnie Alley Heirs, Devisees, Successors or Assigns		
(f.2.4.1) Mattie Bray 1111 Lees Ridge Rd Martinsville, VA 24112	0.0027 acres 1/864 of 2.37 acres	0.0047%
(f.2.4.2) William Skeens 115 Loblolly Lane Greenville, SC 29607	0.0027 acres 1/864 of 2.37 acres	0.0047%
(f.2.4.3) Franklin Alley 466 10th Street Fieldale, VA 24089	0.0027 acres 1/864 of 2.37 acres	0.0047%
(f.3) Graham Robert Brown Heirs, Devisees, Successors or Assigns		
(f.3.1) Gladys Irene Brown Heirs, Devisees, Successors or Assigns		

Exhibit E
Unit BE-107
Wells BE107 & BE107A
Docket #VGOB 05-1015-1506-03
List of Respondents in Escrow
(58.74 Acre Unit)

	Acres in Unit	Interest in Unit
(f.3.1.3) Kenny Brown c/o Avalon Village 200 Kington Circle Dr Ligonier, IN 46767	0.0037 acres 1/648 of 2.37 acres	0.0062%
(f.3.1.5) Barbara Rice c/o Kathy Atkins 14901 Five Forks Rd Amelia Court House, VA 23002	0.0037 acres 1/648 of 2.37 acres	0.0062%
(f.3.1.6) Patsy Brewster HC32 Box 505 Caretta, WV 24892	0.0037 acres 1/648 of 2.37 acres	0.0062%
(f.3.1.7) Katherine Atkins 14901 Five Forks Rd Amelia Court House, VA 23002	0.0037 acres 1/648 of 2.37 acres	0.0062%
(f.3.1.9) Shelby Brown HC32 Box 503 Caretta, WV 24892	0.0037 acres 1/648 of 2.37 acres	0.0062%
(f.3.1.10) Rebecca Myers c/o Kathy Atkins 14901 Five Forks Rd Amelia Court House, VA 23002	0.0037 acres 1/648 of 2.37 acres	0.0062%
Total Tract Acres	0.5008	
Total Tract Percentage	0.8525%	
Total Acres Escrowed in Unit	0.5008	
Total Percentage Escrowed in Unit	0.8525%	

Exhibit EE
Unit BE-107
Wells BE107 & BE107A
Docket #VGOB 05-1015-1506-03
List of Respondents with Royalty Split Agreements/Court Orders/HB2058
(58.74 Acre Unit)

	Acres in Unit	Percent of Unit	Percent of Escrow
<u>Tract #1, 2.26 acres</u>			
<u>COAL OWNERSHIP</u>			
(1) CNX Gas Company, LLC <i>(George Walker 79.50 acre tract)</i> PO Box 643830 Pittsburgh, PA 15264-3830	2.26 acres	3.8475%	<i>n/a</i>
<u>OIL & GAS OWNERSHIP</u>			
(1) Alice Dotson Israel 5122 Drill Road Honaker, VA 24260	2.26 acres	3.8475%	<i>n/a</i>
<u>Tract #2, 12.24 acres</u>			
<u>COAL OWNERSHIP</u>			
(1) CNX Gas Company, LLC <i>(George Walker 79.50 acre tract)</i> PO Box 643830 Pittsburgh, PA 15264-3830	12.24 acres	20.8376%	<i>n/a</i>
<u>OIL & GAS OWNERSHIP</u>			
(1) CNX Gas Company, LLC <i>(George Walker 79.50 acre tract)</i> PO Box 643830 Pittsburgh, PA 15264-3830	12.24 acres	20.8376%	<i>n/a</i>
<i>NOTE: CNX Gas Company purchased the interest of John W. Street, et ux.</i>			
<u>Tract #2A, 0.93 acres</u>			
<u>COAL OWNERSHIP</u>			
(1) CNX Gas Company, LLC <i>(George Walker 79.50 acre tract)</i> PO Box 643830 Pittsburgh, PA 15264-3830	0.93 acres	1.5832%	<i>n/a</i>
<u>OIL & GAS OWNERSHIP</u>			
(1) CNX Gas Company, LLC <i>(George Walker 79.50 acre tract)</i> PO Box 643830 Pittsburgh, PA 15264-3830	0.93 acres	1.5832%	<i>n/a</i>
<i>NOTE: CNX Gas Company purchased the interest of John W. Street, et ux.</i>			
<u>Tract #10, 2.37 acres</u>			
<u>COAL OWNERSHIP</u>			
(1) M.O. Burke Heirs, Devises, Successors or Assigns <i>(6.00 acre coal tract)</i>	2.37 acres	4.0347%	

Exhibit EE
Unit BE-107
Wells BE107 & BE107A
Docket #VGOB 05-1015-1506-03
List of Respondents with Royalty Split Agreements/Court Orders/HB2058
(58.74 Acre Unit)

	Acres in Unit	Percent of Unit	Percent of Escrow
(a) John K. Burke Living Trust (1/3) c/o Archer C. Burke, Trustee 1500 Westbrook Ct., Apt. 3150 Richmond, VA 23227-3373	0.790 acres 1/3 of 2.37 acres	1.3449%	<i>n/a</i>
(b) James O. Burke Heirs, Devisees, Successors or Assigns (1/3)			
(b.1) James O. Burke, Jr. Trust c/o Mary Burke 5411 Cary Street Road Richmond, VA 23226	0.198 acres 1/12 of 2.37 acres	0.3362%	<i>n/a</i>
(b.2) Henry Davis Burke 5808 West Club Lane Richmond, VA 23226	0.198 acres 1/12 of 2.37 acres	0.3362%	<i>n/a</i>
(b.3) Anthony Armistead Burke 5303 Matoaka Rd Richmond, VA 23226	0.198 acres 1/12 of 2.37 acres	0.3362%	<i>n/a</i>
(b.4) Mary Anne Newbill Burke 5411 Cary Street Road Richmond, VA 23226	0.198 acres 1/12 of 2.37 acres	0.3362%	<i>n/a</i>
(c) Bowles Armistead Burke Heirs, Devisees Successors or Assigns			
(c.1) Edmund Addison Burke Heirs, Devisees Successors or Assigns			
(c.1.1) Randolph E. Trow, Jr. - Trustee 415 Somerset Ave Richmond, VA 23226	0.198 acres 1/12 of 2.37 acres	0.3362%	<i>n/a</i>
(c.2) Elizabeth Trow 415 Somerset Ave Richmond, VA 23226	0.198 acres 1/12 of 2.37 acres	0.3362%	<i>n/a</i>
(c.3) John Branch Burke 6004 Beech Tree Dr Alexandria, VA 22310	0.198 acres 1/12 of 2.37 acres	0.3362%	<i>n/a</i>
(c.4) Robert Morris Burke 2920 Scherer Dr North Chesterfield, VA 23235	0.198 acres 1/12 of 2.37 acres	0.3362%	<i>n/a</i>
<u>OIL & GAS OWNERSHIP</u>			
Garden Realty Corporation, et al.	2.37 acres	4.0347%	
(1) Garden Realty Corporation c/o William J. Meade - President 2777 Corn Valley Road Honaker, VA 24260	0.790 acres 1/3 of 2.37 acres	1.3449%	33.1961% HB2058
<i>address to be used for royalty payments:</i>			
Garden Realty Corporation 108 Bexley Rd Mooresville, NC 28117-6320			

Exhibit EE
Unit BE-107
Wells BE107 & BE107A
Docket #VGOB 05-1015-1506-03
List of Respondents with Royalty Split Agreements/Court Orders/HB2058
(58.74 Acre Unit)

	Acres in Unit	Percent of Unit	Percent of Escrow
(2) CNX Gas Company LLC PO Box 643830 Pittsburgh, PA 15264-3830	0.790 acres 1/3 of 2.37 acres	1.3449%	33.1961% HB2058
(3) A.J. Brown Heirs, Devisees, Successors or Assigns (1/3)			
(a) Dora Brown Fuller Heirs, Devisees, Successors or Assigns			
(a.1) Marion Fuller Heirs, Devisees, Successors or Assigns			
(a.1.1) Elmer Fuller Heirs, Devisees, Successors or Assigns	<i>Pre-Deceased Marion Fuller</i>		
(a.1.1.2) Christine Fuller Hubbard 970 John Sims Hill Rd. Honaker, VA 24260	0.0110 acres 1/216 of 2.37 acres	0.0187%	0.4611% HB2058
(a.1.2) Virginia Perkins Heirs, Devisees, Successors or Assigns			
(a.1.2.1) Barbara Barnhart PO Box 274 Honaker, VA 24260	0.015 acres 1/162 of 2.37 acres	0.0249%	0.6147% HB2058
(a.1.2.2) Connie Middleton 1500 Wysor Valley Rd Honaker, VA 24260	0.015 acres 1/162 of 2.37 acres	0.0249%	0.6147% HB2058
(b) Cora Brown Boyd Heirs, Devisees, Successors or Assigns			
(b.1) George T. Boyd Heirs, Devisees, Successors or Assigns			
(b.1.1) Pauline Boyd Christian 1602 Lynchburg Tnpk, Lot 76 Salem, VA 24153	0.0188 acres 1/126 of 2.37 acres	0.0320%	0.7904% HB2058
(b.1.2) Corena Boyd Brown Heirs, Devisees Successors or Assigns			
(b.1.2.1) Joseph Carl Brown 11480 Magnolia Lane Alsip, IL 60803	0.0188 acres 1/126 of 2.37 acres	0.0320%	0.7904% HB2058
(c) Ora Brown Fuller Heirs, Devisees, Successors or Assigns			
(c.1) George W. Fuller, Jr. Heirs, Devisees, Successors or Assigns			
(c.1.3) Robert Osborne Heirs, Devisees, Successors or Assigns			

Exhibit EE
Unit BE-107
Wells BE107 & BE107A
Docket #VGOB 05-1015-1506-03
List of Respondents with Royalty Split Agreements/Court Orders/HB2058
(58.74 Acre Unit)

	Acres in Unit	Percent of Unit	Percent of Escrow
(c.1.3.1) Pamela Diane Osborne PO Box 1713 58 Falcon Crest Drive Honaker, VA 24260	0.0033 acres 1/720 of 2.37 acres	0.0056%	0.1383% HB2058
(c.1.3.2) Teresa Hubbard 479 Long Branch Swords Creek, VA 24649	0.0033 acres 1/720 of 2.37 acres	0.0056%	0.1383% HB2058
(c.1.3.3) Susan Barton 342 Old Drill Rd Honaker, VA 24260	0.0033 acres 1/720 of 2.37 acres	0.0056%	0.1383% HB2058
(c.1.3.4) Heather Shelton 826 9th Street Erwin, TN 37650	0.0033 acres 1/720 of 2.37 acres	0.0056%	0.1383% HB2058
(c.1.3.5) Rex Osborne 650 Chestnut Ridge Honaker, VA 24260	0.0033 acres 1/720 of 2.37 acres	0.0056%	0.1383% HB2058
(c.1.5) Ralph Fuller Heirs, Devisees, Successors or Assigns			
(c.1.5.4) Pamela Diane Osborne PO Box 1713 58 Falcon Crest Drive Honaker, VA 24260	0.0014 acres 1/1728 of 2.37 acres	0.0023%	0.0576% HB2058
(c.1.5.5) Teresa Hubbard 479 Long Branch Swords Creek, VA 24649	0.0014 acres 1/1728 of 2.37 acres	0.0023%	0.0576% HB2058
(c.1.5.6) Susan Barton 342 Old Drill Rd Honaker, VA 24260	0.0014 acres 1/1728 of 2.37 acres	0.0023%	0.0576% HB2058
(c.1.5.7) Heather Shelton 826 9th Street Erwin, TN 37650	0.0014 acres 1/1728 of 2.37 acres	0.0023%	0.0576% HB2058
(c.1.5.8) Rex Osborne 650 Chestnut Ridge Honaker, VA 24260	0.0014 acres 1/1728 of 2.37 acres	0.0023%	0.0576% HB2058
(c.1.5.11) Anthony Fuller 312 Double Oaks Ln Wirtz, VA 24184	0.0014 acres 1/1728 of 2.37 acres	0.0023%	0.0576% HB2058
(c.1.5.12) Jeffrey Donald Fuller 73 Silicate Way Eglin, SC 29045	0.0014 acres 1/1728 of 2.37 acres	0.0023%	0.0576% HB2058
(c.1.7) Eugene Fuller Heirs, Devisees, Successors or Assigns			
(c.1.7.1) Anthony Fuller 312 Double Oaks Lane Wirtz, VA 24814	0.0165 acres 1/144 of 2.37 acres	0.0280%	0.6916% HB2058

Exhibit EE
Unit BE-107
Wells BE107 & BE107A
Docket #VGOB 05-1015-1506-03
List of Respondents with Royalty Split Agreements/Court Orders/HB2058
(58.74 Acre Unit)

	Acres in Unit	Percent of Unit	Percent of Escrow
(c.1.8) Everett Donald Fuller Heirs, Devisees Successors or Assigns			
(c.1.8.1) Jeffrey Donald Fuller 73 Silicate Way Eglin, SC 29045	0.0165 acres 1/144 of 2.37 acres	0.0280%	0.6916% HB2058
(d) Mattie Elizabeth Brown Heirs, Devisees, Successors or Assigns			
(d.1) Larry C. Brown 11220 Cherry Hill Road, Apt 303 Beltsville, MD 20705	0.0329 acres 1/72 of 2.37 acres	0.0560%	1.3832% HB2058
(d.3.2) John J. Clark, Sr. Heirs, Devisees, Successors or Assigns <i>pre-deceased (d.3)</i>			
(d.3.2.1) Christopher Clark 8 Fairmont Dr Bassett, VA 24055	0.0024 acres 1/972 of 2.37 acres	0.0042%	0.1025% HB2058
(d.3.2.2) John J. Clark, Jr. 8 Fairmont Dr Bassett, VA 24055	0.0024 acres 1/972 of 2.37 acres	0.0042%	0.1025% HB2058
(d.3.2.3) Dakota W. Clark c/o Kimberly Turner 8 Fairmont Dr Bassett, VA 24055	0.0024 acres 1/972 of 2.37 acres	0.0042%	0.1025% HB2058
(d.4) Bonnie Alley Heirs, Devisees, Successors or Assigns			
(d.4.4) Raymond Alley 4012 Wades Gap Rd Boones Mill, VA 24065	0.0082 acres 1/288 of 2.37 acres	0.0140%	0.3458% HB2058
(e) Graham Robert Brown Heirs, Devisees, Successors or Assigns			
(e.1) Gladys Irene Brown Heirs, Devisees, Successors or Assigns			
(e.1.1) John R. Brown 202 W. Second St. Ligonier, IN 46767	0.0110 acres 1/216 of 2.37 acres	0.0187%	0.4611% HB2058
(e.1.2) Jackie Brown 631 W. 4th St., Apt A Salem, VA 24153	0.0110 acres 1/216 of 2.37 acres	0.0187%	0.4611% HB2058
(e.1.4) Danny Brown 10240 Reed Rock Rd Amelia Court House, VA 23002	0.0110 acres 1/216 of 2.37 acres	0.0187%	0.4611% HB2058
(e.1.8) Shelia Osborne 9604 Duncan Rd Petersburg, VA 23803	0.0110 acres 1/216 of 2.37 acres	0.0187%	0.4611% HB2058

Exhibit EE
Unit BE-107
Wells BE107 & BE107A
Docket #VGOB 05-1015-1506-03
List of Respondents with Royalty Split Agreements/Court Orders/HB2058
(58.74 Acre Unit)

	Acres in Unit	Percent of Unit	Percent of Escrow
(e.1.11) Melissa Spencer 12500 Wendy Lane Amelia Court House, VA 23002	0.0110 acres 1/216 of 2.37 acres	0.0187%	0.4611% HB2058
(e.1.12) Tammy Tucker 228 Morningside Rd Cartersville, VA 23027	0.0110 acres 1/216 of 2.37 acres	0.0187%	0.4611% HB2058
(f) Sarah Lottie Clyburn Heirs, Devisees, Successors or Assigns			
(f.2) Mattie E. Skeens Heirs, Devisees, Successors or Assigns			
(f.2.1) Larry C. Brown 11220 Cherry Hill Road, Apt 303 Beltsville, MD 20705	0.0110 acres 1/216 of 2.37 acres	0.0187%	0.4611% HB2058
(f.2.3) Thelma R. Jones Heirs, Devisees, Successors or Assigns			
(f.2.3.2) John J. Clark, Sr. Heirs, Devisees, Successors or Assigns			<i>pre-deceased (f.2.3)</i>
(f.2.3.2.1) Christopher Clark 8 Fairmont Dr Bassett, VA 24055	0.0008 acres 1/2916 of 2.37 acres	0.0014%	0.0342% HB2058
(f.2.3.2.2) John J. Clark, Jr. 8 Fairmont Dr Bassett, VA 24055	0.0008 acres 1/2916 of 2.37 acres	0.0014%	0.0342% HB2058
(f.2.3.2.3) Dakota W. Clark c/o Kimberly Turner 8 Fairmont Dr Bassett, VA 24055	0.0008 acres 1/2916 of 2.37 acres	0.0014%	0.0342% HB2058
(f.2.4) Bonnie Alley Heirs, Devisees, Successors or Assigns			
(f.2.4.4) Raymond Alley 4012 Wades Gap Rd Boones Mill, VA 24065	0.0027 acres 1/864 of 2.37 acres	0.0047%	0.1153% HB2058
(f.3) Graham Robert Brown Heirs, Devisees, Successors or Assigns			
(f.3.1) Gladys Irene Brown Heirs, Devisees, Successors or Assigns			
(f.3.1.1) John R. Brown 202 W. Second St. Ligonier, IN 46767	0.0037 acres 1/648 of 2.37 acres	0.0062%	0.1537% HB2058
(f.3.1.2) Jackie Brown 631 W. 4th St., Apt A Salem, VA 24153	0.0037 acres 1/648 of 2.37 acres	0.0062%	0.1537% HB2058

Exhibit EE
Unit BE-107
Wells BE107 & BE107A
Docket #VGOB 05-1015-1506-03
List of Respondents with Royalty Split Agreements/Court Orders/HB2058
(58.74 Acre Unit)

	Acres in Unit	Percent of Unit	Percent of Escrow
(f.3.1.4) Danny Brown 10240 Reed Rock Rd Amelia Court House, VA 23002	0.0037 acres 1/648 of 2.37 acres	0.0062%	0.1537% HB2058
(f.3.1.8) Shelia Osborne 9604 Duncan Rd Petersburg, VA 23803	0.0037 acres 1/648 of 2.37 acres	0.0062%	0.1537% HB2058
(f.3.1.11) Melissa Spencer 12500 Wendy Lane Amelia Court House, VA 23002	0.0037 acres 1/648 of 2.37 acres	0.0062%	0.1537% HB2058
(f.3.1.12) Tammy Tucker 228 Morningside Rd Cartersville, VA 23027	0.0037 acres 1/648 of 2.37 acres	0.0062%	0.1537% HB2058
Total Tract Acres	1.8692		
Total Tract Percentage	3.1822%		

Tract #11, 1.20 acres

COAL OWNERSHIP

(1) M.O. Burke Heirs, Devisees, Successors or Assigns (6.00 acre coal tract)	1.20 acres	2.0429%	
(a) John K. Burke Living Trust (1/3) c/o Archer C. Burke, Trustee 1500 Westbrook Ct., Apt. 3150 Richmond, VA 23227-3373	0.400 acres 1/3 of 1.20 acres	0.6810%	n/a
(b) James O. Burke Heirs, Devisees, Successors or Assigns (1/3)			
(b.1) James O. Burke, Jr. Trust c/o Mary Burke 5411 Cary Street Road Richmond, VA 23226	0.100 acres 1/12 of 1.20 acres	0.1702%	n/a
(b.2) Henry Davis Burke 5808 West Club Lane Richmond, VA 23226	0.100 acres 1/12 of 1.20 acres	0.1702%	n/a
(b.3) Anthony Armistead Burke 5303 Matoaka Rd Richmond, VA 23226	0.100 acres 1/12 of 1.20 acres	0.1702%	n/a
(b.4) Mary Anne Newbill Burke 5411 Cary Street Road Richmond, VA 23226	0.100 acres 1/12 of 1.20 acres	0.1702%	n/a
(c) Bowles Armistead Burke Heirs, Devisees Successors or Assigns			
(c.1) Edmund Addison Burke Heirs, Devisees Successors or Assigns			
(c.1.1) Randolph E. Trow, Jr. - Trustee 415 Somerset Ave Richmond, VA 23226	0.100 acres 1/12 of 1.20 acres	0.1702%	n/a

Exhibit EE
Unit BE-107
Wells BE107 & BE107A
Docket #VGOB 05-1015-1506-03
List of Respondents with Royalty Split Agreements/Court Orders/HB2058
(58.74 Acre Unit)

	Acres in Unit	Percent of Unit	Percent of Escrow
(c.2) Elizabeth Trow 415 Somerset Ave Richmond, VA 23226	0.100 acres 1/12 of 1.20 acres	0.1702%	<i>n/a</i>
(c.3) John Branch Burke 6004 Beech Tree Dr Alexandria, VA 22310	0.100 acres 1/12 of 1.20 acres	0.1702%	<i>n/a</i>
(c.4) Robert Morris Burke 2920 Scherer Dr North Chesterfield, VA 23235	0.100 acres 1/12 of 1.20 acres	0.1702%	<i>n/a</i>

OIL & GAS OWNERSHIP

(1) Garden Realty Corporation c/o William J. Meade - President 2777 Corn Valley Road Honaker, VA 24260	1.20 acres	2.0429%	<i>n/a</i>
---	------------	---------	------------

Address to be used for royalty payments:

Garden Realty Corporation
 108 Bexley Rd
 Mooresville, NC 28117-6320

Tract #12, 0.25 acres

COAL OWNERSHIP

Garden Realty Corporation, et al.	0.25 acres	0.4256%	
(3) A.J. Brown Heirs, Devisees, Successors or Assigns			
(b) Elmer Fuller Heirs, Devisees, Successors or Assigns			
(b.1) Deborah Fuller <i>Address Unknown</i>	0.0019 1/135 of 0.25 acres	0.0032%	
(c) Cora Brown Boyd Heirs, Devisees, Successors or Assigns			
(c.5) Clarence Boyd Heirs, Devisees, Successors or Assigns <i>Heirs / Addresses Unknown</i>	0.0040 1/63 of 0.25 acres	0.0068%	
(c.7) Earl Boyd Heirs, Devisees, Successors or Assigns <i>Heirs / Addresses Unknown</i>	0.0040 1/63 of 0.25 acres	0.0068%	

OIL & GAS OWNERSHIP

Previously escrowed due to unknowns/unlocatables, distribution from escrow requested to be paid to CNX to make payment corrections internally due to numerous changes to heirship (fee property)

Garden Realty Corporation, et al.	0.25 acres	0.4256%	
(3) A.J. Brown Heirs, Devisees, Successors or Assigns			

Exhibit EE
Unit BE-107
Wells BE107 & BE107A
Docket #VGOB 05-1015-1506-03
List of Respondents with Royalty Split Agreements/Court Orders/HB2058
(58.74 Acre Unit)

	Acres in Unit	Percent of Unit	Percent of Escrow
(b) Elmer Fuller Heirs, Devisees, Successors or Assigns			
(b.1) Deborah Fuller <i>Address Unknown</i>	0.0019 1/135 of 0.25 acres	0.0032%	
(c) Cora Brown Boyd Heirs, Devisees, Successors or Assigns			
(c.5) Clarence Boyd Heirs, Devisees, Successors or Assigns <i>Heirs / Addresses Unknown</i>	0.0040 1/63 of 0.25 acres	0.0068%	
(c.7) Earl Boyd Heirs, Devisees, Successors or Assigns <i>Heirs / Addresses Unknown</i>	0.0040 1/63 of 0.25 acres	0.0068%	
<i>Escrowed royalty attributable to Tract 12 payable to:</i>			
CNX Gas Company LLC PO Box 643830 Pittsburgh, PA 15264-3834			0.4113%
	Tract Acres	0.0098	
	Tract Percentage	0.0167%	

Tract #13, 0.38 acres

COAL OWNERSHIP

(1) CNX Gas Company, LLC <i>(George Walker 79.50 acre tract)</i> PO Box 643830 Pittsburgh, PA 15264-3830	0.38 acres	0.6469%	<i>n/a</i>
---	------------	---------	------------

OIL & GAS OWNERSHIP

(1) Barbara Ray 5437 Drill Rd. Honaker, VA 24260	0.38 acres	0.6469%	<i>n/a</i>
--	------------	---------	------------

Tract #14, 0.66 acres

COAL OWNERSHIP

(1) CNX Gas Company, LLC <i>(George Walker 79.50 acre tract)</i> PO Box 643830 Pittsburgh, PA 15264-3830	0.66 acres	1.1236%	<i>n/a</i>
---	------------	---------	------------

OIL & GAS OWNERSHIP

(1) Ethel Fuller Heirs, Devisees, Successors or Assigns	0.66 acres	1.1236%	
(a) James S. Osborne P.O. Box 1957 Honaker, VA 242260	0.22 1/3 of 0.66 acres	0.3745%	<i>n/a</i>

Exhibit EE
Unit BE-107
Wells BE107 & BE107A
Docket #VGOB 05-1015-1506-03
List of Respondents with Royalty Split Agreements/Court Orders/HB2058
(58.74 Acre Unit)

	Acres in Unit	Percent of Unit	Percent of Escrow
(b) Kyle S. Osborne 29 Aspen Ct. Honaker, VA 24260	0.22 1/3 of 0.66 acres	0.3745%	<i>n/a</i>
(c) Grace Deskins Heirs, Devisees, Successors or Assigns			
(c.1) Billy Deskins 5441 Drill Rd. Honaker, VA 24260	0.22 1/3 of 0.66 acres	0.3745%	<i>n/a</i>
Total Acres Resolved in Unit	19.5490		
Total Percentage Resolved in Unit		33.2806%	

Exhibit J
Unit BE107 Escrow Account Reconciliation
VGOB 05-1015-1506

CNX Deposit Information		
Check Date	Check Number	Total
4/20/2010	75072	\$26,048.67
5/19/2010	76713	\$861.28
6/21/2010	78488	\$593.90
7/20/2010	80033	\$699.46
8/20/2010	81550	\$666.77
9/22/2010	83167	\$782.53
10/19/2010	85318	\$759.78
11/19/2010	88474	\$505.37
12/20/2010	90656	\$556.44
1/20/2011	91960	\$471.39
2/24/2011	93591	\$688.64
3/21/2011	95223	\$681.20
4/20/2011	96835	\$616.72
5/19/2011	98525	\$553.85
6/21/2011	100045	\$587.33
7/19/2011	765	\$619.27
8/19/2011	2377	\$602.85
9/19/2011	4006	\$636.32
10/13/2011	6394	\$629.69
11/14/2011	8748	\$523.69
12/15/2011	10340	\$506.35
1/18/2012	11947	\$450.02
2/20/2012	13437	\$432.85
3/20/2012	15080	\$362.81
4/20/2012	16867	\$263.34
5/21/2012	18425	\$210.43
6/20/2012	19519	\$165.33
7/25/2012	23819	\$147.10
8/23/2012		\$200.86
9/24/2012		\$302.39
10/22/2012		\$343.49
11/20/2012		\$264.86
12/19/2012		\$352.26
1/22/2013		\$436.95
2/20/2013		\$483.91
3/20/2013		\$414.36
4/22/2013		\$357.62
5/21/2013		\$442.33
6/20/2013		\$463.23
7/22/2013		\$567.61
8/20/2013		\$533.28
9/20/2013		\$470.12
10/21/2013		\$432.29
11/19/2013		\$452.09
12/18/2013		\$453.57
1/21/2014		\$460.41
2/24/2014		\$509.11
3/20/2014		\$797.15
4/22/2014		\$854.25
5/19/2014		\$704.68
6/20/2014		\$593.26
7/18/2014		\$654.80
8/21/2014		\$628.36
9/18/2014		\$593.42
10/20/2014		\$491.29

Escrow Bank Data														Runing Balance	Difference
Date	Escrow Royalty Deposits	Income	\$ Mkt Int	CDARS Int	Fees	Distributions	Audit Costs	Corrections	Gain/Loss	Royalty Bonus	Total Int. and Fees	Bank Balance			
2/28/2009	\$0.00					\$0.00					\$0.00	\$0.00	\$0.00	\$0.00	\$0.00
4/1/2010	\$26,048.67	\$0.76			\$0.00	\$0.00					\$0.76	\$26,049.43	\$26,049.43	\$0.00	\$0.00
5/1/2010	\$861.28	\$5.22			(\$2.17)	\$0.00					\$3.05	\$26,913.76	\$26,913.76	\$0.00	\$0.00
6/1/2010	\$593.90	\$5.55			(\$2.24)	\$0.00	(\$30.23)				-\$26.92	\$27,480.74	\$27,480.74	\$0.00	\$0.00
7/1/2010	\$699.46		\$5.70	\$0.78	(\$2.29)	\$0.00					\$4.19	\$28,184.39	\$28,184.39	\$0.00	\$0.00
8/1/2010	\$666.77		\$5.00	\$1.93	(\$2.35)	\$0.00					\$4.58	\$28,855.74	\$28,855.74	\$0.00	\$0.00
9/1/2010	\$782.53		\$4.76	\$2.75	(\$2.40)	\$0.00					\$5.11	\$29,643.38	\$29,643.38	\$0.00	\$0.00
10/1/2010	\$759.78		\$4.59	\$4.00	(\$2.47)	\$0.00	(\$32.82)				-\$26.70	\$30,376.46	\$30,376.46	\$0.00	\$0.00
11/1/2010	\$505.37		\$4.08	\$5.04	(\$2.53)	\$0.00					\$6.59	\$30,888.42	\$30,888.42	\$0.00	\$0.00
12/1/2010	\$556.44		\$3.28	\$7.66	(\$2.57)	\$0.00	(\$26.69)				-\$18.32	\$31,426.54	\$31,426.54	\$0.00	\$0.00
1/31/2011	\$471.39		\$3.53	\$10.24	(\$2.91)	\$0.00	(\$2.42)				\$8.44	\$31,906.37	\$31,906.37	\$0.00	\$0.00
2/28/2011	\$688.64		\$2.49	\$10.47	(\$2.66)	\$0.00	(\$8.44)				\$1.86	\$32,596.87	\$32,596.87	\$0.00	\$0.00
3/31/2011	\$681.20		\$2.31	\$12.72	(\$2.72)	\$0.00	(\$11.47)				\$0.84	\$33,278.91	\$33,278.91	\$0.00	\$0.00
4/30/2011	\$616.72		\$1.94	\$12.92	(\$2.77)	\$0.00	(\$10.11)				\$1.98	\$33,897.61	\$33,897.61	\$0.00	\$0.00
5/31/2011	\$553.85		\$2.10	\$13.60	(\$2.82)	\$0.00	(\$6.69)				\$6.19	\$34,457.65	\$34,457.65	\$0.00	\$0.00
6/30/2011	\$587.33		\$2.10	\$13.28	(\$2.87)	\$0.00	(\$8.76)	\$0.04			\$3.79	\$35,048.77	\$35,048.77	\$0.00	\$0.00
7/31/2011	\$619.27		\$2.32	\$13.76	(\$2.92)	\$0.00	(\$5.18)				\$7.98	\$35,676.02	\$35,676.02	\$0.00	\$0.00
8/30/2011	\$602.85		\$1.57	\$15.27	(\$2.97)	\$0.00	(\$13.32)				\$0.55	\$36,279.42	\$36,279.42	\$0.00	\$0.00
9/30/2011	\$636.32		\$1.56	\$14.89	(\$3.02)	\$0.00	(\$7.19)				\$6.24	\$36,921.98	\$36,921.98	\$0.00	\$0.00
10/31/2011	\$629.69		\$1.47	\$15.86	(\$3.08)	\$0.00	(\$11.33)				\$2.92	\$37,554.59	\$37,554.59	\$0.00	\$0.00
11/30/2011	\$523.69		\$1.54	\$15.56	(\$3.13)	\$0.00	(\$9.66)				\$4.31	\$38,082.59	\$38,082.59	\$0.00	\$0.00
12/31/2011	\$506.35		\$1.79	\$16.44	(\$3.17)	\$0.00	(\$6.89)				\$8.17	\$38,597.11	\$38,597.11	\$0.00	\$0.00
1/31/2012	\$450.02		\$2.08	\$16.75	(\$3.22)	\$0.00	(\$13.05)				\$2.56	\$39,049.69	\$39,049.69	\$0.00	\$0.00
2/28/2012	\$432.85		\$1.70	\$15.54	(\$3.25)		(\$6.77)				\$7.22	\$39,489.76	\$39,489.76	\$0.00	\$0.00
3/31/2012	\$362.81		\$1.95	\$16.60	(\$3.29)		(\$5.54)				\$9.72	\$39,862.29	\$39,862.29	\$0.00	\$0.00
4/30/2012	\$264.16		\$0.93	\$16.92	(\$3.32)		(\$7.03)				\$7.50	\$40,133.95	\$40,133.13	\$0.82	\$0.82
5/31/2012	\$210.43		\$0.65	\$17.54	(\$3.34)		(\$2.86)				\$11.99	\$40,356.37	\$40,355.55	\$0.82	\$0.82
6/30/2012	\$165.33		\$0.59	\$17.45	(\$3.36)		(\$4.74)				\$9.94	\$40,531.64	\$40,530.82	\$0.82	\$0.82
7/31/2012			\$0.70	\$16.84	(\$3.38)		(\$2.98)				\$11.18	\$40,542.82	\$40,689.10	-\$146.28	\$0.82
8/31/2012	\$347.96		\$0.77	\$14.77	(\$3.38)		(\$15.13)				-\$2.97	\$40,887.81	\$40,886.99	\$0.82	\$0.82
9/30/2012			\$0.78	\$13.67	(\$3.41)		(\$4.05)				\$6.99	\$40,894.80	\$41,196.37	-\$301.57	\$0.82
10/31/2012	\$645.88		\$0.83	\$13.66	(\$3.41)		(\$5.08)				\$6.00	\$41,546.68	\$41,545.86	\$0.82	\$0.82
11/30/2012	\$264.86		\$0.92	\$12.23	(\$3.46)		(\$4.10)				\$5.59	\$41,811.13	\$41,816.31	\$0.82	\$0.82
12/31/2012	\$352.26		\$0.93	\$10.82	(\$3.48)		(\$4.91)				\$3.36	\$42,172.75	\$42,171.93	\$0.82	\$0.82
1/31/2013	\$436.95		\$0.99	\$9.56	(\$3.51)		(\$3.77)				\$3.27	\$42,612.97	\$42,612.15	\$0.82	\$0.82
2/28/2013	\$483.91		\$0.97	\$8.66	(\$3.55)		(\$6.66)				-\$0.58	\$43,096.30	\$43,095.48	\$0.82	\$0.82
3/31/2013	\$414.36		\$1.13	\$9.21	(\$3.59)		(\$4.28)				\$2.47	\$43,513.13	\$43,512.31	\$0.82	\$0.82
4/30/2013	\$357.62		\$1.17	\$8.58	(\$3.63)						\$6.12	\$43,876.87	\$43,876.05	\$0.82	\$0.82
5/31/2013	\$442.33		\$1.28	\$8.85	(\$3.66)						\$6.47	\$44,325.67	\$44,324.85	\$0.82	\$0.82
6/30/2013	\$463.23		\$1.32	\$8.57	(\$3.69)		(\$4.41)				\$1.79	\$44,790.69	\$44,789.87	\$0.82	\$0.82
7/31/2013	\$567.61		\$1.43	\$8.90	(\$3.73)						\$6.60	\$45,364.90	\$45,364.08	\$0.82	\$0.82
8/31/2013	\$533.28		\$1.21	\$9.51	(\$3.78)						\$6.94	\$45,905.12	\$45,904.30	\$0.82	\$0.82
9/30/2013	\$470.12		\$1.16	\$9.21	(\$3.83)						\$6.54	\$46,381.78	\$46,380.96	\$0.82	\$0.82
10/31/2013	\$432.29		\$1.27	\$9.51	(\$3.87)						\$6.91	\$46,820.98	\$46,820.16	\$0.82	\$0.82
11/30/2013	\$452.09		\$1.32	\$8.96	(\$3.90)						\$6.38	\$47,279.45	\$47,278.63	\$0.82	\$0.82
12/31/2013	\$453.57		\$1.28	\$10.36	(\$3.94)						\$7.70	\$47,740.72	\$47,739.90	\$0.82	\$0.82
1/21/2014	\$460.41		\$0.67	\$10.62	(\$3.98)						\$7.31	\$48,208.44	\$48,207.62	\$0.82	\$0.82
2/28/2014	\$509.11		\$0.63	\$9.73	(\$4.02)						\$6.34	\$48,723.89	\$48,723.07	\$0.82	\$0.82
3/31/2014	\$797.15		\$0.79	\$10.89	(\$4.06)						\$7.62	\$49,528.66	\$49,527.84	\$0.82	\$0.82
4/22/2014	\$854.25		\$0.91	\$10.56	(\$4.13)						\$7.34	\$50,390.25	\$50,389.43	\$0.82	\$0.82
5/19/2014	\$704.68		\$1.06	\$11.21	(\$4.20)						\$8.07	\$51,103.00	\$51,102.18	\$0.82	\$0.82
6/30/2014	\$593.26		\$0.69	\$11.81	(\$4.26)						\$8.24	\$51,704.50	\$51,703.68	\$0.82	\$0.82
7/18/2014	\$654.80		\$0.66	\$12.22	(\$4.31)						\$8.57	\$52,367.87	\$52,367.05	\$0.82	\$0.82
8/21/2014	\$628.36		\$0.74	\$12.26	(\$4.36)						\$8.64	\$53,004.87	\$53,004.05	\$0.82	\$0.82
9/30/2014	\$593.42		\$0.83	\$11.59	(\$4.36)						\$8.06	\$53,606.35	\$53,605.53	\$0.82	\$0.82
10/31/2014	\$491.29		\$0.95	\$11.86	(\$4.47)						\$8.34	\$54,105.98	\$54,105.16	\$0.82	\$0.82

SUPPLEMENTAL AFFIDAVIT OF MAILING—COAL OWNER

COMMONWEALTH OF VIRGINIA
COUNTY OF **RUSSELL**

Applicant: CNX Gas Company LLC
Relief Sought: Disbursement/Dismissal for Unit **BE107**
VGOB: 05-1018-1506-02

I, Anita D. Duty, being first duly sworn on oath, depose and say:

1. I am the Pooling Supervisor for CNX Land LLC, and I am authorized to submit this Affidavit on behalf of the Applicant CNX Gas Company LLC.

2. I affirm that the coal owner(s) in this Unit was properly noticed under Va. Code Ann. 45.1-361-22:2 on September 3, 2015, February 10 & June 21, 2016. See annexed Certificate of Notice and coal owner notice form letter example.

3. **Anthony Armistead Burke, Archer Christian Burke, Henry Davis Burke, John Branch Burke, Mary Newbill Burke, Richard Lowndes Burke, Robert Morris Burke, John K. Burke Living Trust, James O. Burke, Jr, Elizabeth Trow, Randolph Trow, Jr., Trustee, CNX Gas Company LLC** should be dismissed as Respondent/coal claimant for failure to timely provide evidence of a relevant proceeding or agreement.

Anita D. Duty
Pooling Supervisor
for CNX Land LLC

STATE OF VIRGINIA
COUNTY OF TAZEWELL, TO-WIT:

TAKEN, SUBSCRIBED AND SWORN to before me this 30 day of Sept., 2016.

Notary Public

My commission expires: 3/31/20

JANET RUTH WHITE
NOTARY PUBLIC
Commonwealth of Virginia
Reg# 7667821
My Commission Expires 3/31/20

CERTIFICATION OF NOTICE

CNX Gas Company LLC

Unit BE-107

VGOB 05-1018-1506-02

Coal dismissal

Last Name	First Name	MAILED	RECEIPT #	Received
Burke	Anthony Armistead (coal owner)	2/10/2016	7015152000035333 2688	2/18/2016
Burke	Archer Christian (coal owner)	2/10/2016	7015152000035333 2671	3/16/2016
Burke	Henry Davis (coal owner)	2/10/2016	7015152000035333 2664	2/17/2016
Burke	John Branch (coal owner)	2/10/2016	7015152000035333 2657	Unclaimed
Burke	Mary Anne Newbill (coal owner)	2/10/2016	7015152000035333 2640	2/18/2016
Burke	Richard Lowndes(Coal Owner)	9/3/2015	7014349000018926 2918	9/9/2015
Burke	Robert Morris (coal owner)	2/10/2016	7015152000035333 2626	2/16/2016
Burke Living Trust	John K.(Coal Owner)	9/3/2015	7014349000018926 2901	9/8/2015
Burke, Jr	James O. (coal owner)	2/10/2016	7015152000035333 2602	3/1/2016
Trow	Elizabeth (coal owner)	2/10/2016	7015152000035333 2596	2/17/2016
Trow, Jr Trustee	Randolph (coal owner)	6/21/2016	7016034000000989 1334	6/22/2016
CNX Gas Company LLC		**Hand Delivered**		

SENDER: COMPLETE THIS SECTION

- Complete items 1, 2, and 3. Also complete item 4 if Restricted Delivery is desired.
- Print your name and address on the reverse so that we can return the card to you.
- Attach this card to the back of the mailpiece, or on the front if space permits.

1. Article Addressed to:
 Richard L. Burke
 PO Box 40909
 Austin, TX 78704

COMPLETE THIS SECTION ON DELIVERY

A. Signature
[Signature] Agent Addressee

B. Received by (Printed Name)
 [Blank] C. Date of Delivery
 9/9/13

D. Is delivery address different from item 1? Yes No
 If YES, enter delivery address below:

3. Service Type
 Certified Mail® Priority Mail Express™
 Registered Return Receipt for Merchandise
 Insured Mail Collect on Delivery

4. Restricted Delivery? (Extra Fee) Yes No

7014 3490 0001 8926 2928
 PS Form 3811, July 2013 Domestic Return Receipt
 BE107 HB

SENDER: COMPLETE THIS SECTION

- Complete items 1, 2, and 3. Also complete item 4 if Restricted Delivery is desired.
- Print your name and address on the reverse so that we can return the card to you.
- Attach this card to the back of the mailpiece, or on the front if space permits.

1. Article Addressed to:
 John K. Burke
 1500 West Bank CT Apt 314D
 Richmond, VA 23227

COMPLETE THIS SECTION ON DELIVERY

A. Signature
[Signature] Agent Addressee

B. Received by (Printed Name)
 [Blank] C. Date of Delivery
 6/22/16

D. Is delivery address different from item 1? Yes No
 If YES, enter delivery address below:

3. Service Type
 Certified Mail® Priority Mail Express™
 Registered Return Receipt for Merchandise
 Insured Mail Collect on Delivery

4. Restricted Delivery? (Extra Fee) Yes No

7014 3490 0001 8926 2901
 PS Form 3811, July 2013 Domestic Return Receipt
 BE107 HB

SENDER: COMPLETE THIS SECTION

- Complete items 1, 2, and 3.
- Print your name and address on the reverse so that we can return the card to you.
- Attach this card to the back of the mailpiece, or on the front if space permits.

1. Article Addressed to:
 Randolph E. Tow Jr, Trustee
 4901 Dickens Rd, Suite 108, office 415
 Richmond, VA 23230

COMPLETE THIS SECTION ON DELIVERY

A. Signature
[Signature] Agent Addressee

B. Received by (Printed Name)
 [Blank] C. Date of Delivery
 6/22/16

D. Is delivery address different from item 1? Yes No
 If YES, enter delivery address below:

3. Service Type
 Priority Mail Express®
 Adult Signature Registered Mail™
 Adult Signature Restricted Delivery Registered Mail Restricted Delivery
 Certified Mail® Return Receipt for Merchandise
 Certified Mail Restricted Delivery Collect on Delivery
 Collect on Delivery Restricted Delivery Signature Confirmation™
 Restricted Delivery Signature Confirmation Restricted Delivery

9590 9402 1705 6053 9632 34

2. Article Number (Transfer from service label)
 7016 0340 0000 8989 1334

PS Form 3811, July 2015 PSN 7530-02-000-9053
 BE107 HB Domestic Return Receipt



USPS Tracking®



Customer Service ›
Have questions? We're here to help.



Get Easy Tracking Updates ›
Sign up for My USPS.

Tracking Number: 7015152000035332688

Product & Tracking Information

Postal Product:

Features:
Certified Mail™

DATE & TIME	STATUS OF ITEM	LOCATION
February 18, 2016 , 11:11 am	Delivered	RICHMOND, VA 23226

Your item was delivered at 11:11 am on February 18, 2016 at RICHMOND, VA 23226

February 17, 2016 , 2:02 pm	Notice Left (No Authorized Recipient Available)	RICHMOND, VA 23226
February 16, 2016 , 5:57 am	Departed USPS Facility	SANDSTON, VA 23150
February 14, 2016 , 8:08 am	Arrived at USPS Facility	SANDSTON, VA 23150
February 13, 2016 , 2:28 am	Departed USPS Facility	CHARLESTON, WV 25350
February 12, 2016 , 10:57 pm	Arrived at USPS Facility	CHARLESTON, WV 25350

Available Actions

Track Another Package

Tracking (or receipt) number

Track It

Manage Incoming Packages

Track all your packages from a dashboard. No tracking numbers necessary.

Sign up for My USPS ›





USPS Tracking®



Customer Service ›
Have questions? We're here to help.



Get Easy Tracking Updates ›
Sign up for My USPS.

Tracking Number: 70151520000353332671

Product & Tracking Information

Postal Product:

Features:
Certified Mail™

DATE & TIME	STATUS OF ITEM	LOCATION
February 16, 2016 , 4:38 pm	Delivered	RICHMOND, VA 23227

Your item was delivered at 4:38 pm on February 16, 2016 in RICHMOND, VA 23227

February 16, 2016 , 5:57 am	Departed USPS Facility	SANDSTON, VA 23150
February 14, 2016 , 8:08 am	Arrived at USPS Facility	SANDSTON, VA 23150
February 13, 2016 , 2:28 am	Departed USPS Facility	CHARLESTON, WV 25350
February 12, 2016 , 10:57 pm	Arrived at USPS Facility	CHARLESTON, WV 25350

Available Actions

Track Another Package

Tracking (or receipt) number

Track It

Manage Incoming Packages

Track all your packages from a dashboard. No tracking numbers necessary.

Sign up for My USPS ›



HELPFUL LINKS

- Contact Us
- Site Index
- FAQs

ON ABOUT.USPS.COM

- About USPS Home
- Newsroom
- USPS Service Updates
- Forms & Publications
- Government Services
- Careers

OTHER USPS SITES

- Business Customer Gateway
- Postal Inspectors
- Inspector General
- Postal Explorer
- National Postal Museum
- Resources for Developers

LEGAL INFORMATION

- Privacy Policy
- Terms of Use
- FOIA
- No FEAR Act EEO Data



USPS Tracking®



Customer Service >
Have questions? We're here to help.



Get Easy Tracking Updates >
Sign up for My USPS.

Tracking Number: 70151520000353332664

Product & Tracking Information

Postal Product:

Features:
Certified Mail™

Available Actions

DATE & TIME	STATUS OF ITEM	LOCATION
February 17, 2016 , 12:10 pm	Delivered	RICHMOND, VA 23226
Your item was delivered at 11:11 am on Friday, February 17, 2016 in RICHMOND, VA 23226.		
February 16, 2016 , 5:57 am	Departed USPS Facility	SANDSTON, VA 23150
February 14, 2016 , 8:08 am	Arrived at USPS Facility	SANDSTON, VA 23150
February 13, 2016 , 2:28 am	Departed USPS Facility	CHARLESTON, WV 25350
February 12, 2016 , 10:57 pm	Arrived at USPS Facility	CHARLESTON, WV 25350

Track Another Package

Tracking (or receipt) number

[Track It](#)

Manage Incoming Packages

Track all your packages from a dashboard. No tracking numbers necessary.

[Sign up for My USPS >](#)



HELPFUL LINKS

- Contact Us
- Site Index
- FAQs

ON ABOUT.USPS.COM

- About USPS Home
- Newsroom
- USPS Service Updates
- Forms & Publications
- Government Services
- Careers

OTHER USPS SITES

- Business Customer Gateway
- Postal Inspectors
- Inspector General
- Postal Explorer
- National Postal Museum
- Resources for Developers

LEGAL INFORMATION

- Privacy Policy
- Terms of Use
- FOIA
- No FEAR Act EEO Data



USPS Tracking®



Customer Service ›
Have questions? We're here to help.



Get Easy Tracking Updates ›
Sign up for My USPS.

Tracking Number: 70151520000353332657

Your item was returned to the sender on April 19, 2016 at 12:23 pm in ALEXANDRIA, VA 22315 because it was not claimed by the addressee once the item reached its maximum hold time at the post office.

Product & Tracking Information

Available Actions

Postal Product:

Features:
Certified Mail™

Text Updates

DATE & TIME

STATUS OF ITEM

LOCATION

Email Updates

April 19, 2016 , 12:23 pm

Unclaimed/Max Hold Time Expired

ALEXANDRIA, VA 22315

Your item was returned to the sender on April 19, 2016 at 12:23 pm in ALEXANDRIA, VA 22315 because it was not claimed by the addressee once the item reached its maximum hold time at the post office.

Track Another Package

Tracking (or receipt) number

Track It

Manage Incoming Packages

Track all your packages from a dashboard. No tracking numbers necessary.



Sign up for My USPS ›

HELPFUL LINKS

- Contact Us
- Site Index
- FAQs

ON ABOUT.USPS.COM

- About USPS Home
- Newsroom
- USPS Service Updates
- Forms & Publications
- Government Services
- Careers

OTHER USPS SITES

- Business Customer Gateway
- Postal Inspectors
- Inspector General
- Postal Explorer
- National Postal Museum
- Resources for Developers

LEGAL INFORMATION

- Privacy Policy
- Terms of Use
- FOIA
- No FEAR Act EEO Data

Search or Enter a Tracking Number



USPS Tracking®



Customer Service >
Have questions? We're here to help.



Get Easy Tracking Updates >
Sign up for My USPS.

Tracking Number: 70151520000353332640

Product & Tracking Information

Available Actions

Postal Product:

Features:
Certified Mail™

DATE & TIME	STATUS OF ITEM	LOCATION
February 16, 2016 , 3:18 pm	Delivered	RICHMOND, VA 23226

Your package was delivered at 3:18 pm on February 16, 2016 in RICHMOND, VA 23226.

February 16, 2016 , 3:16 pm	Notice Left (No Authorized Recipient Available)	RICHMOND, VA 23226
February 16, 2016 , 5:57 am	Departed USPS Facility	SANDSTON, VA 23150
February 14, 2016 , 8:08 am	Arrived at USPS Facility	SANDSTON, VA 23150
February 13, 2016 , 2:28 am	Departed USPS Facility	CHARLESTON, WV 25350
February 12, 2016 , 10:57 pm	Arrived at USPS Facility	CHARLESTON, WV 25350

Track Another Package

Tracking (or receipt) number

Track It

Manage Incoming Packages

Track all your packages from a dashboard. No tracking numbers necessary.

Sign up for My USPS >





USPS Tracking®



Customer Service ›
Have questions? We're here to help.



Get Easy Tracking Updates ›
Sign up for My USPS.

Tracking Number: 70151520000353332626

Product & Tracking Information

Postal Product:

Features:
Certified Mail™

DATE & TIME	STATUS OF ITEM	LOCATION
February 16, 2016 , 4:03 pm	Delivered	RICHMOND, VA 23235

Your item was delivered at 4:03 pm on February 16, 2016 in RICHMOND, VA 23235

February 16, 2016 , 5:57 am	Departed USPS Facility	SANDSTON, VA 23150
February 14, 2016 , 8:08 am	Arrived at USPS Facility	SANDSTON, VA 23150
February 13, 2016 , 2:28 am	Departed USPS Facility	CHARLESTON, WV 25350
February 12, 2016 , 10:57 pm	Arrived at USPS Facility	CHARLESTON, WV 25350

Available Actions

Track Another Package

Tracking (or receipt) number

Track It

Manage Incoming Packages

Track all your packages from a dashboard. No tracking numbers necessary.

Sign up for My USPS ›



HELPFUL LINKS

- Contact Us
- Site Index
- FAQs

ON ABOUT.USPS.COM

- About USPS Home
- Newsroom
- USPS Service Updates
- Forms & Publications
- Government Services
- Careers

OTHER USPS SITES

- Business Customer Gateway
- Postal Inspectors
- Inspector General
- Postal Explorer
- National Postal Museum
- Resources for Developers

LEGAL INFORMATION

- Privacy Policy
- Terms of Use
- FOIA
- No FEAR Act EEO Data



USPS Tracking®



Customer Service ›
Have questions? We're here to help.



Get Easy Tracking Updates ›
Sign up for My USPS.

Tracking Number: 70151520000353332602

Product & Tracking Information

Available Actions

Postal Product:

Features:
Certified Mail™

DATE & TIME	STATUS OF ITEM	LOCATION
March 1, 2016 , 3:21 pm	Delivered, Individual Picked Up at Postal Facility	SUWANEE, GA 30024

Item is now picked up at a postal facility at 3:21 pm on March 1, 2016 in SUWANEE, GA 30024

February 16, 2016 , 12:23 pm	Notice Left (No Authorized Recipient Available)	SUWANEE, GA 30024
February 15, 2016 , 11:38 pm	Departed USPS Facility	NORTH METRO, GA 30026
February 14, 2016 , 9:08 am	Arrived at USPS Facility	NORTH METRO, GA 30026
February 13, 2016 , 2:28 am	Departed USPS Facility	CHARLESTON, WV 25350
February 12, 2016 , 10:57 pm	Arrived at USPS Facility	CHARLESTON, WV 25350

Track Another Package

Tracking (or receipt) number

Track It

Manage Incoming Packages

Track all your packages from a dashboard. No tracking numbers necessary.

Sign up for My USPS ›





USPS Tracking®



Customer Service ›
Have questions? We're here to help.



Get Easy Tracking Updates ›
Sign up for My USPS.

Tracking Number: **70151520000353332596**

Product & Tracking Information

Available Actions

Postal Product:

Features:
Certified Mail™

DATE & TIME	STATUS OF ITEM	LOCATION
February 17, 2016 , 9:07 am	Delivered	RICHMOND, VA 23226
<small>Your item was delivered at 07:20 am on February 17, 2016 in RICHMOND, VA 23226.</small>		
February 16, 2016 , 1:47 pm	Notice Left (No Authorized Recipient Available)	RICHMOND, VA 23226
February 16, 2016 , 5:57 am	Departed USPS Facility	SANDSTON, VA 23150
February 14, 2016 , 8:08 am	Arrived at USPS Facility	SANDSTON, VA 23150
February 13, 2016 , 2:28 am	Departed USPS Facility	CHARLESTON, WV 25350
February 12, 2016 , 10:57 pm	Arrived at USPS Facility	CHARLESTON, WV 25350

Track Another Package

Tracking (or receipt) number

Track It

Manage Incoming Packages

Track all your packages from a dashboard. No tracking numbers necessary.

Sign up for My USPS ›

