

BEFORE THE VIRGINIA GAS AND OIL BOARD

PETITIONER: CNX Gas Company LLC

DIVISION OF GAS AND OIL

DOCKET NO: VGOB 98-0324-0632-03

RELIEF SOUGHT: (1) DISBURSEMENT FROM ESCROW REGARDING TRACT(S) 1D (2) AND AUTHORIZATION FOR DIRECT PAYMENT OF ROYALTIES (3) AND DISMISSAL OF COAL OWNERS PURSUANT TO CODE OF VIRGINIA SECTION 45.1-361.22:2.

HEARING DATE: April 18, 2017

DRILLING UNIT: W37

BUCHANAN COUNTY, VIRGINIA

PETITION FOR ORDER OF DISBURSEMENT OF ESCROW FUNDS

1. Petitioner and its counsel

Petitioner is CNX Gas Company LLC, PO Box 570, Pounding Mill, VA 24637, (276)596-5075. Petitioner's counsel is Mark A. Swartz, Hillard & Swartz, LLP, 122 Capital Street, Suite 201, Charleston, WV 25301.

2. Relief Sought

(1) the disbursement of escrowed funds heretofore deposited with the Board's Escrow Agent(s) attributable to of Tract(s) 1D as depicted upon the annexed Table; (2) authorization to begin paying royalties directly to Hurt McGuire Land Trust and CNX Gas Company LLC ; (3) Dismissal of Coal Owner(s): Hurt McGuire Land Trust

3. Legal Authority

Va. Code Ann. § 45.1-361.1 et seq., 4 VAC 25-160-140., and relevant Virginia Gas and Oil Board Orders ("Board") heretofore promulgated pursuant to law.

4. Type of Well(s)

Coalbed Methane

5. Factual basis for relief requested

- a. Hurt McGuire Land Trust and CNX Gas Company LLC have entered into royalty split agreement(s). Said royalty split agreement(s) allow the Applicant and Designated Operator to pay royalties directly to the persons identified in Exhibit EE.
- b. That CNX Gas Company LLC has given the notice(s) required by § 45.1-361.22:2.A to all conflicting claimants identified in the above referenced pooling Order and any supplemental Orders pertaining thereto.
- c. That none of the conflicting claimants noticed have provided, within 45 days of the notice(s) given as provided in b. above, the Board, its designated agent the Director of the Division of Gas and Oil, the Operator and/or the Applicant evidence of either an agreement regarding the escrowed funds/royalties or a proceeding regarding same.
- d. That a detailed accounting in accordance with the applicable provisions of § 45.1-361.22 is submitted herewith and identified as Exhibit J.
- e. That an Exhibit identified as Table 1 is annexed hereto, and it specifies how the disbursement (s) is to be calculated and paid by the escrow agent.

6. Attestation

The foregoing Petition to the best of my knowledge, information, and belief is true and correct.

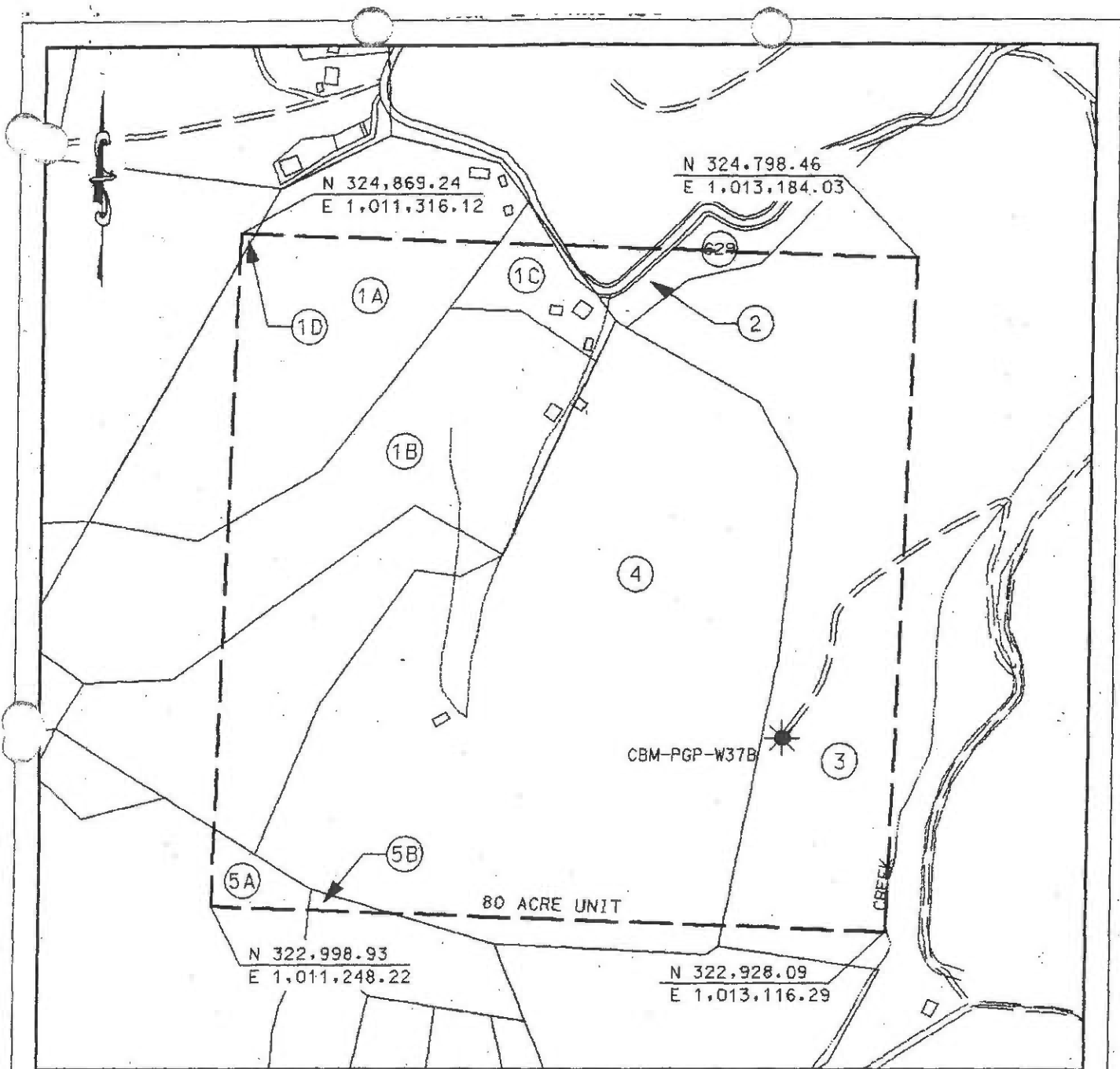

LEGEND



-  TRACT LAND HOOK
-  TRACT LAND ID'S

EXHIBIT A
 OAKWOOD FIELD UNIT W-37
 FORCE POOLING
 VGOB-98-0324-0632

Company Poahontas Gas Partnership Well Name and Number UNIT W37
 Tract No. _____ Elevation _____ Quadrangle Keen Mountain
 County Buchanan District Garden Scale: 1" = 400' Date: 2/3/98
 This plat is a new plat X ; an updated plat _____ ; or a final plat _____

Form DGO-GO-7,
 Rev. 9/91

 (Affix Seal)
 Licensed Professional Engineer or Licensed Land Surveyor

POCAHONTAS GAS PARTNERSHIP

UNIT W-37

Tract Identifications

- 1A. **Hurt & McGuire - Coal**
Consolidation Coal Co. - Coal below Tiller seam Leased
Jewell Smokeless Coal - Tiller & above coal Leased
Hubbard Osborne - Surface, Oil & Gas
7.64 acres 9.55000%
- 1B. **Hurt & McGuire - Coal**
Consolidation Coal Co. - Coal below Tiller seam Leased
Jewell Smokeless Coal - Tiller & above coal Leased
Oris Cantrell - Surface, Oil & Gas
9.34 acres 11.67500%
- 1C. **Hurt & McGuire - Coal**
Consolidation Coal Co. - Coal below Tiller seam Leased
Jewell Smokeless Coal - Tiller & above coal Leased
Thurman Burke - Surface, Oil & Gas
1.71 acres 2.13750%
- 1D. **Hurt & McGuire - Coal**
Consolidation Coal Co. - Coal below Tiller seam Leased
Jewell Smokeless Coal - Tiller & above coal Leased
Consolidation Coal Company - Surface, Oil & Gas
0.02 acres 0.02500%
2. **Coal Mountain Mining Tr 26 - Fee**
Consolidation Coal Co. - Below drainage coal Leased
United Coal Company - Above drainage coal Leased
Pocahontas Gas Partnership - CBM Leased
Oris Cantrell - Surface
1.34 acres 1.67500%
3. **Commonwealth Coal Co. Tr 2 - Fee**
Consolidation Coal Co. - Below drainage coal Leased
United Coal Company - Above drainage coal Leased
Pocahontas Gas Partnership - CBM Leased
21.59 acres 26.98750%
4. **Commonwealth Coal Co. Tr 1 - Coal & Gas**
Consolidation Coal Co. - Below drainage coal Leased
United Coal Company - Above drainage coal Leased
Pocahontas Gas Partnership - CBM Leased
Oris Cantrell - Surface
37.40 acres 46.75000

Exhibit E
Unit W-37
Docket #VGOB 98-0324-0632-03
List of Respondents in escrow

	Net Acres in Unit	Interest in Unit	Division of Interest in 6 Right 0.17543%
<u>Tract #1B - 9.34 acres</u>			
<u>COAL OWNERSHIP</u>			
Hurt McGuire Land Trust c/o Charles Green, Trustee PO Box 1067 Bluefield, VA 24605-4067	9.34 acres	11.6750%	0.02048%
<u>OIL & GAS OWNERSHIP</u>			
<i>Suit pending against the Estate</i>			
(1) Peggy Cantrell, et al <i>(aka Oris Cantrell Heirs, Devisees, Suc</i>	9.34 acres	11.6750%	0.02048%
(a) Oris Cantrell Heirs, Devisees, Successors or Assigns			
(a.1) Peggy Cantrell (2nd wife) 225 Old Abingdon Hwy Bristol, VA 24201	3.11 acres 1/3 of 9.34 acres	3.8917%	0.00683%
(a.2) Patsy Hess PO Box 922 Vansant, VA 24656	1.56 acres 1/6 of 9.34 acres	1.9458%	0.00341%
(a.3) Jamie Cantrell 112 Kennedy Dr. Pounding Mill, VA 24637	1.56 acres 1/6 of 9.34 acres	1.9458%	0.00341%
(a.4) Penny Falck 2390 Glade Dr. Christiansburg, VA 24073	1.56 acres 1/6 of 9.34 acres	1.9458%	0.00341%
(a.5) Cathleen Arrington 7342 Pine St Radford, VA 24141-8560	1.56 acres 1/6 of 9.34 acres	1.9458%	0.00341%

Tract #1C - 1.71 acres

COAL OWNERSHIP

Hurt McGuire Land Trust c/o Charles Green, Trustee PO Box 1067 Bluefield, VA 24605-4067	1.71 acres	2.1375%	0.00375%
--	------------	---------	----------

OIL & GAS OWNERSHIP

Outstanding W9/Affidavits

(1) Thurman Burke Heirs, Devisees, Successors or Assigns <i>(DOD 12/28/2006)</i> <i>T001780</i>	1.71 acres	2.1375%	0.00375%
(a) Elmer Lee Burke	<i>Conveyed by Instr. #07000352, 9/13/2007</i>		
(b) James Henry Burke	<i>Conveyed by Instr. #07000352, 9/13/2007</i>		
(c) Inis Mae Short	<i>Conveyed by Instr. #07000352, 9/13/2007</i>		
(d) Anita Carol Cantrell	<i>Conveyed by Instr. #07000352, 9/13/2007</i>		

Exhibit E
Unit W-37
Docket #VGOB 98-0324-0632-03
List of Respondents in escrow

	Net Acres in Unit	Interest in Unit	Division of Interest in 6 Right 0.17543%
(2) Cathleen Arrington, et al			
(a) Cathleen G. Arrington 7342 Pine Street Radford, VA 24141	0.86 acres 1/2 of 1.71 acres	1.0688%	0.00187%
(b) Penny L. Falck 2390 Glade Drive Christiansburg, VA 24073	0.86 acres 1/2 of 1.71 acres	1.0688%	0.00187%

Tract #5B - 0.12 acres

COAL OWNERSHIP

Hurt McGuire Land Trust c/o Charles Green, Trustee PO Box 1067 Bluefield, VA 24605-4067	0.12 acres	0.1500%	0.00026%
--	------------	---------	----------

OIL & GAS OWNERSHIP

Suit pending against the Estate

(1) Peggy Cantrell, et al <i>(aka Oris Cantrell Heirs, Devisees, Suc</i>	0.12 acres	0.1500%	0.00026%
(a) Oris Cantrell Heirs, Devisees, Successors or Assigns			
(a.1) Peggy Cantrell (2nd wife) 225 Old Abingdon Hwy Bristol, VA 24201	0.04 acres 1/3 of 0.12 acres	0.0500%	0.00009%
(a.2) Patsy Hess PO Box 922 Vansant, VA 24656	0.02 acres 1/6 of 0.12 acres	0.0250%	0.00004%
(a.3) Jamie Cantrell 112 Kennedy Dr. Pounding Mill, VA 24637	0.02 acres 1/6 of 0.12 acres	0.0250%	0.00004%
(a.4) Penny Falck 2390 Glade Dr. Christiansburg, VA 24073	0.02 acres 1/6 of 0.12 acres	0.0250%	0.00004%
(a.5) Cathleen Arrington 7342 Pine St Radford, VA 24141-8560	0.02 acres 1/6 of 0.12 acres	0.0250%	0.00004%

Total Acreage in Unit	11.170		
Total Percentage in Unit		13.9625%	

Exhibit EE
Unit W-37
Docket #VGOB 98-0324-0632-03
List of Respondents with Royalty Split Agreements/Court Orders/HB2058

	Net Acres in Unit	Interest in Unit	Division of Interest in 6 Right 0.17543%	Percent of Escrow
<u>Tract #1A - 7.64 acres</u>				
<u>COAL OWNERSHIP</u>				
(1) Hurt McGuire Land Trust c/o Charles Green, Trustee PO Box 1067 Bluefield, VA 24605-4067	7.64 acres	9.5500%	0.01675%	
<u>OIL & GAS OWNERSHIP</u>				
(1) Hubbard L. Osborne 3195 Osborne Mountain Road Raven, VA 24639	7.64 acres	9.5500%	0.01675%	n/a
<u>Tract #1D - 0.02 acres</u>				
<u>COAL OWNERSHIP</u>				
Hurt McGuire Land Trust c/o Charles Green, Trustee PO Box 1067 Bluefield, VA 24605-4067	0.02 acres	0.0250%	0.00004%	0.0894% Royalty Division Agreement
<u>OIL & GAS OWNERSHIP</u>				
(1) Consolidation Coal Company PO Box 643830 Pittsburgh, PA 15264-3830 <i>(Royalties Paid to CNX Gas Company LLC)</i>	0.02 acres	0.0250%	0.00004%	0.0894% Royalty Division Agreement
<u>Tract #5A - 0.84 acres</u>				
<u>COAL OWNERSHIP</u>				
(1) Hurt McGuire Land Trust c/o Charles Green, Trustee PO Box 1067 Bluefield, VA 24605-4067	0.84 acres	1.0500%	0.00184%	n/a
<u>OIL & GAS OWNERSHIP</u>				
Rosella Pruitt Heirs, Devisees, Successors or Assigns				
<i>Rosella Pruitt died testate on December 6, 2002, per WB26 / PG411 she devised the property to her five children; Thelma P. Justice, Estil Pruitt, Wanda P. McGlothlin, Elmer Randolph Pruitt and Bertha Joy Rampley. On January 12, 2005, Elmer Pruitt together with the heirs, conveyed their interest to Elmer & Tammy Pruitt (T/E) and recorded at DB611 / PG257 on February 1, 2005.</i>				
(1) Elmer & Tammy Pruitt 2734 Riverside Drive Raven, VA 24639				<i>Deeded to CNX Gas Company LLC on December 5, 2008 recorded under Instrument # 080004400 Tammy Pruitt assigned CBM Royalties related to accumulations prior to the conveyance to CNX Gas Company LLC to Elmer R. Pruitt 3/31/2015</i>
(a) CNX Gas Company, LLC 1000 Consol Energy Drive Canonsburg, PA 15317	0.84 acres	1.0500%	0.00184%	n/a
<i>Elmer Pruitt will receive a one time payout from escrow of the royalties that have accumulated to the date of the deed to CNX Gas Company LLC December 5, 2008. Elmer Pruitt will be paid 70% of the funds in escrow up until the date of the deed. CNX will receive 30% up until the date of the deed, then 100% after.</i>				
<u>Royalties to be paid as follows:</u>				
Elmer R. Pruitt 2734 Riverside Dr. Raven, VA 24639-8540	0.84 acres	1.0500%	0.00184%	n/a
<i>Per Settlement Agreement dated September 1, 2014, Hurt McGuire Land Trust waived and disclaimed all potential boundary ownership of the CBM in the 57 acre contained in Units W36, W37, X36 & X37</i>				
Total Acreage Resolved			8.5000	
Total Percentage Resolved				10.6250%

Exhibit J
Unit W37 Escrow Account Reconciliation
VGOB 98-0324-0632

CNX Deposit Information		
Check Date	Check Number	Total
1/25/1999		\$218.54
2/25/1999		\$275.23
3/25/1999		\$245.75
4/23/1999		\$173.24
5/25/1999		\$107.92
6/25/1999		\$80.42
7/23/1999		\$146.89
8/25/1999		\$119.35
9/24/1999		\$116.14
10/25/1999		\$122.75
11/24/1999		\$155.84
12/23/1999		\$96.42
1/25/2000		\$105.62
2/25/2000		\$224.84
3/24/2000		\$83.32
4/25/2000		\$97.68
5/25/2000		\$134.51
6/23/2000		\$165.68
7/25/2000		\$161.82
8/25/2000		\$304.85
9/25/2000		\$316.39
10/25/2000		\$210.56
11/21/2000		\$282.92
12/22/2000		\$400.31
1/25/2001		\$295.72
2/23/2001		\$491.75
3/23/2001		\$676.09
4/25/2001		\$364.38
5/25/2001		\$353.72
6/25/2001		\$334.75
7/25/2001		\$323.50
8/10/2001		\$4.72
8/24/2001		\$184.88
9/25/2001		\$170.40
10/25/2001		\$140.74
11/21/2001		\$102.33
12/21/2001		\$111.14
1/25/2002		\$81.11
2/25/2002		\$123.98
3/25/2002	16173	\$44.14
3/25/2002	16174	\$54.68
4/25/2002	16462	\$115.07
5/24/2002	17329	\$114.24
6/25/2002	17978	\$119.98
7/25/2002	18554	\$126.68
8/23/2002	19165	\$125.14
9/25/2002	19500	\$136.30
10/25/2002	20397	\$180.59
11/25/2002	21066	\$186.31
12/24/2002	21525	\$200.45
1/24/2003	23025	\$233.28
2/25/2003	23714	\$276.74
3/25/2003	24515	\$291.43

Escrow Bank Data														
Date	Escrow Royalty Deposits	Income	\$ Mrket Int	CDARS Int	Fees	Distributions	Audit Costs	Corrections	Gain/Loss	Royalty Bonus	Total Int. and Fees	Bank Balance	Running Balance	Difference
2/28/1999	\$218.54	\$0.53			-\$0.15				-\$0.27		\$0.11	\$218.65	\$218.65	\$0.00
3/31/1999	\$275.23	\$1.48			-\$10.58				\$0.07		-\$9.03	\$484.85	\$484.85	\$0.00
4/30/1999	\$255.10	\$3.02			-\$10.51				-\$0.21		-\$7.70	\$732.25	\$722.90	\$9.35
5/31/1999	\$173.24	\$3.40			-\$10.77				-\$0.88		-\$8.25	\$897.24	\$887.89	\$9.35
6/30/1999	\$107.92	\$4.24			-\$10.81				-\$0.43		-\$7.00	\$998.16	\$988.81	\$9.35
7/31/1999	\$80.42	\$5.13			-\$10.83				-\$0.37		-\$6.07	\$1,072.51	\$1,063.16	\$9.35
8/31/1999	\$146.89	\$3.33			-\$10.97				-\$0.37		-\$8.01	\$1,211.39	\$1,202.04	\$9.35
9/30/1999	\$119.35	\$6.95			-\$11.11				\$0.27		-\$3.89	\$1,326.85	\$1,317.50	\$9.35
10/31/1999	\$116.14	\$5.40			-\$11.11				\$0.05		-\$5.66	\$1,437.33	\$1,427.98	\$9.35
11/30/1999	\$122.75	\$4.38			-\$11.20				-\$1.61		-\$8.43	\$1,551.65	\$1,542.30	\$9.35
12/31/1999	\$252.26	\$18.12			-\$11.30				-\$2.66		\$4.16	\$1,808.07	\$1,798.12	\$9.35
1/31/2000		\$5.31									\$5.31	\$1,813.38	\$1,909.65	-\$96.27
2/29/2000	\$147.86	\$6.39									\$6.39	\$1,967.63	\$2,140.88	-\$173.25
3/31/2000	\$83.32	\$7.43									\$7.43	\$2,058.38	\$2,231.63	-\$173.25
4/30/2000	\$97.68	\$7.25									\$7.25	\$2,163.31	\$2,336.56	-\$173.25
5/31/2000	\$211.49	\$10.36									\$10.36	\$2,385.16	\$2,481.43	-\$96.27
6/30/2000	\$165.68	\$10.34									\$10.34	\$2,561.18	\$2,657.45	-\$96.27
7/31/2000	\$161.82	\$11.52									\$11.52	\$2,734.52	\$2,830.79	-\$96.27
8/31/2000	\$304.85	\$12.82									\$12.82	\$3,052.19	\$3,148.46	-\$96.27
9/30/2000	\$316.39	\$13.27				\$0.00					\$13.27	\$3,381.85	\$3,478.12	-\$96.27
10/31/2000	\$210.56	\$16.31									\$16.31	\$3,606.72	\$3,704.99	-\$98.27
11/30/2000	\$282.92	\$16.23									\$16.23	\$3,907.87	\$4,004.14	-\$96.27
12/31/2000	\$400.31	\$16.61				\$0.00					\$16.61	\$4,324.79	\$4,421.06	-\$96.27
1/31/2001	\$295.72	\$18.30				\$0.00					\$18.30	\$4,638.81	\$4,735.08	-\$96.27
2/28/2001	\$787.47	\$33.49				\$0.00					\$33.49	\$5,145.75	\$5,260.32	-\$114.57
3/31/2001	\$676.09	\$16.33				\$0.00					\$16.33	\$5,838.17	\$5,952.74	-\$114.57
4/25/2001											\$0.00	\$6,317.12	\$6,317.12	-\$6,317.12
5/31/2001	\$353.72	\$16.68				\$0.00					\$16.68	\$6,591.09	\$6,687.52	-\$96.43
6/30/2001	\$334.75	\$14.76				\$0.00					\$14.76	\$6,940.60	\$7,037.03	-\$96.43
7/31/2001	\$323.50	\$16.19				\$0.00					\$16.19	\$7,280.29	\$7,376.72	-\$96.43
8/10/2001											\$0.00	\$7,381.44	\$7,381.44	-\$7,381.44
8/31/2001	\$189.60	\$15.76				\$0.00					\$15.76	\$7,485.65	\$7,582.08	-\$96.43
9/30/2001	\$170.40	\$12.31				\$0.00					\$12.31	\$7,668.36	\$7,764.79	-\$96.43
10/31/2001	\$140.74	\$11.06				\$0.00					\$11.06	\$7,820.16	\$7,916.59	-\$96.43
11/30/2001	\$0.00	\$0.00				\$0.00					\$0.00	\$7,931.45	\$8,018.92	-\$87.47
12/31/2001	\$111.14	\$9.72				\$0.00					\$9.72	\$8,052.31	\$8,139.78	-\$87.47
1/31/2002	\$81.11	\$5.77				\$0.00					\$5.77	\$8,139.19	\$8,226.66	-\$87.47
2/28/2002	\$123.98	\$4.31				\$0.00					\$4.31	\$8,267.48	\$8,354.95	-\$87.47
3/31/2002	\$98.82	\$4.89				\$0.00					\$0.00	\$8,399.09	\$8,399.09	-\$8,399.09
4/30/2002	\$115.07	\$0.00				\$0.00					\$0.00	\$8,486.26	\$8,573.73	-\$87.47
5/31/2002	\$114.24	\$5.59				\$0.00					\$5.59	\$8,606.09	\$8,693.56	-\$87.47
6/30/2002	\$119.98	\$4.70				\$0.00					\$4.70	\$8,730.77	\$8,818.24	-\$87.47
7/31/2002	\$126.68	\$4.57				\$0.00					\$4.57	\$8,862.02	\$8,949.49	-\$87.47
8/31/2002	\$125.14	\$4.88				\$0.00					\$4.88	\$8,992.04	\$9,079.51	-\$87.47
9/30/2002	\$136.30	\$4.79				\$0.00					\$4.79	\$9,133.13	\$9,220.60	-\$87.47
10/31/2002	\$180.59	\$4.13				\$0.00					\$4.13	\$9,317.85	\$9,405.32	-\$87.47
11/30/2002	\$186.31	\$4.57				\$0.00					\$4.57	\$9,508.73	\$9,596.20	-\$87.47
12/31/2002	\$200.45	\$4.49				\$0.00					\$4.49	\$9,713.67	\$9,801.14	-\$87.47
1/31/2003	\$233.28	\$2.25				\$0.00					\$2.25	\$9,949.20	\$10,036.67	-\$87.47
2/28/2003	\$276.74	\$2.06				\$0.00					\$2.06	\$10,228.00	\$10,315.47	-\$87.47
3/31/2003	\$291.43	\$1.09				\$0.00					\$1.09	\$10,520.52	\$10,607.99	-\$87.47

Exhibit J
Unit W37 Escrow Account Reconciliation
VGOB 98-0324-0632

CNX Deposit Information		
Check Date	Check Number	Total
4/25/2003	25346	\$281.19
5/23/2003	26231	\$312.62
6/25/2003	26707	\$293.38
7/25/2003	27302	\$327.97
8/25/2003	28181	\$319.51
9/25/2003	28916	\$296.24
10/24/2003	29796	\$277.49
11/25/2003	30706	\$249.40
12/24/2003	31551	\$244.27
1/23/2004	33057	\$239.79
2/25/2004	33887	\$283.38
3/25/2004	34756	\$373.56
4/23/2004	35688	\$290.84
5/25/2004	36788	\$315.26
6/25/2004	37718	\$352.35
7/23/2004	38691	\$435.84
8/25/2004	39830	\$441.40
9/24/2004	40966	\$408.54
10/25/2004	42069	\$384.05
11/24/2004	43174	\$357.64
12/24/2004	44186	\$402.38
1/25/2005	45840	\$422.09
2/25/2005	46862	\$480.24
3/24/2005	48168	\$415.47
4/25/2005	49348	\$370.84
5/25/2005	50654	\$442.60
6/24/2005	51818	\$358.87
7/25/2005	52856	\$348.08
8/25/2005	54190	\$318.25
9/23/2005	55513	\$425.45
10/25/2005	56741	\$449.20
11/25/2005	58022	\$535.14
12/23/2005	59273	\$635.67
1/25/2006	61173	\$594.04
2/24/2006	62471	\$644.32
3/24/2006	63849	\$567.86
4/25/2006	65217	\$423.43
5/25/2006	66645	\$387.28
6/23/2006	67803	\$409.51
7/25/2006	69322	\$376.50
8/25/2006		\$290.60
9/25/2006		\$275.00
10/25/2006		\$411.51
11/25/2006		\$266.34
12/25/2006		\$128.49
1/25/2007		\$231.07
1/31/2007		\$163.58
2/25/2007		\$390.69
3/25/2007		\$390.82
4/5/2007		\$620.13
4/25/2007		\$447.87
5/25/2007		\$481.85
6/25/2007		\$516.59

Escrow Bank Data														
Date	Escrow Royalty Deposits	Income	\$ Mrket Int	CDARS Int	Fees	Distributions	Audit Costs	Corrections	Gain/Loss	Royalty Bonus	Total Int. and Fees	Bank Balance	Running Balance	Difference
4/30/2003	\$281.19	\$1.83				\$0.00					\$1.83	\$10,803.54	\$10,891.01	-\$87.47
5/31/2003	\$312.62	\$1.27				\$0.00					\$1.27	\$11,117.43	\$11,204.90	-\$87.47
6/30/2003	\$293.38	\$1.84				\$0.00					\$1.84	\$11,412.65	\$11,500.12	-\$87.47
7/31/2003	\$327.97	\$1.12				\$0.00					\$1.12	\$11,741.74	\$11,829.21	-\$87.47
8/31/2003	\$319.51	\$0.49				\$0.00					\$0.49	\$12,061.74	\$12,149.21	-\$87.47
9/30/2003	\$296.24	\$0.44				\$0.00					\$0.44	\$12,358.42	\$12,445.89	-\$87.47
10/31/2003	\$277.49	\$0.69				\$0.00					\$0.69	\$12,636.60	\$12,724.07	-\$87.47
11/30/2003	\$249.40	\$1.09				\$0.00					\$1.09	\$12,887.09	\$12,974.56	-\$87.47
12/31/2003	\$244.27	\$0.72				\$0.00					\$0.72	\$13,132.08	\$13,219.55	-\$87.47
1/31/2004	\$239.79	\$1.35				\$0.00					\$1.35	\$13,373.22	\$13,460.69	-\$87.47
2/28/2004	\$283.38	\$1.01				\$0.00					\$1.01	\$13,657.61	\$13,745.08	-\$87.47
3/31/2004	\$373.56	\$0.61				\$0.00					\$0.61	\$14,031.78	\$14,119.25	-\$87.47
4/30/2004	\$290.84	\$1.68				\$0.00					\$1.68	\$14,324.30	\$14,411.77	-\$87.47
5/31/2004	\$0.00	\$1.69				\$0.00					\$1.69	\$14,325.99	\$14,728.72	-\$402.73
6/30/2004	\$667.61	\$2.29				\$0.00					\$2.29	\$14,995.89	\$15,083.36	-\$87.47
7/31/2004	\$435.84	\$3.19				\$0.00					\$3.19	\$15,434.92	\$15,522.39	-\$87.47
8/31/2004	\$441.40	\$6.74				\$0.00					\$6.74	\$15,883.06	\$15,970.53	-\$87.47
9/30/2004	\$408.54	\$8.02				\$0.00					\$8.02	\$16,299.62	\$16,387.09	-\$87.47
10/31/2004	\$384.05	\$9.96				\$0.00					\$9.96	\$16,693.63	\$16,781.10	-\$87.47
11/30/2004	\$357.64	\$13.02				\$0.00					\$13.02	\$17,064.29	\$17,151.76	-\$87.47
12/31/2004	\$402.38	\$13.17				\$0.00					\$13.17	\$17,479.84	\$17,567.31	-\$87.47
1/31/2005	\$422.09	\$18.49				\$0.00					\$18.49	\$17,920.42	\$18,007.89	-\$87.47
2/28/2005	\$480.24	\$21.58				\$0.00					\$21.58	\$18,422.24	\$18,509.71	-\$87.47
3/31/2005	\$415.47	\$21.49				\$0.00					\$21.49	\$18,859.20	\$18,946.67	-\$87.47
4/30/2005	\$370.84	\$28.84				\$0.00					\$28.84	\$19,258.88	\$19,346.35	-\$87.47
5/31/2005	\$442.60	\$30.83				\$0.00					\$30.83	\$19,732.31	\$19,819.78	-\$87.47
6/30/2005	\$358.87	\$34.05				\$0.00					\$34.05	\$20,125.23	\$20,212.70	-\$87.47
7/31/2005	\$348.08	\$35.27				\$0.00					\$35.27	\$20,508.58	\$20,596.05	-\$87.47
8/31/2005	\$318.25	\$40.34				\$0.00					\$40.34	\$20,867.17	\$20,954.64	-\$87.47
9/30/2005	\$425.45	\$44.28				\$0.00					\$44.28	\$21,336.90	\$21,424.37	-\$87.47
10/31/2005	\$449.20	\$46.62				\$0.00					\$46.62	\$21,832.72	\$21,920.19	-\$87.47
11/30/2005	\$535.14	\$49.07				\$0.00					\$49.07	\$22,416.93	\$22,504.40	-\$87.47
12/31/2005	\$635.67	\$53.06				\$0.00					\$53.06	\$23,105.66	\$23,193.13	-\$87.47
1/31/2006	\$594.04	\$60.62				\$0.00					\$60.62	\$23,760.32	\$23,847.79	-\$87.47
2/28/2006	\$644.32	\$63.40				\$0.00					\$63.40	\$24,468.04	\$24,555.51	-\$87.47
3/31/2006	\$567.86	\$65.79				\$0.00					\$65.79	\$25,101.69	\$25,189.16	-\$87.47
4/30/2006	\$423.43	\$79.10				\$0.00					\$79.10	\$25,604.22	\$25,691.69	-\$87.47
5/31/2006	\$387.28	\$77.45				\$0.00					\$77.45	\$26,068.95	\$26,156.42	-\$87.47
6/30/2006	\$409.51	\$82.29				\$0.00					\$82.29	\$26,560.75	\$26,648.22	-\$87.47
7/31/2006	\$376.50	\$83.45				\$0.00					\$83.45	\$27,020.70	\$27,108.17	-\$87.47
8/31/2006	\$0.00	\$90.89				\$0.00					\$90.89	\$27,111.59	\$27,489.66	-\$378.07
											\$0.00		\$27,764.66	-\$27,764.66
10/31/2006	\$254.49	\$103.82				\$0.00					\$103.82	\$27,876.89	\$28,279.99	-\$403.10
11/30/2006	\$231.65	\$107.49			(\$1.89)	\$0.00					\$105.60	\$28,214.14	\$28,651.93	-\$437.79
12/31/2006	\$128.49	\$109.52			(\$15.02)	\$0.00					\$94.50	\$28,437.13	\$28,874.92	-\$437.79
1/31/2007	\$205.91	\$103.95				\$0.00					\$103.95	\$28,746.99	\$29,209.94	-\$462.95
2/28/2007	\$0.00	\$100.70				\$0.00					\$100.70	\$28,847.69	\$29,474.22	-\$626.53
3/31/2007	\$566.32	\$94.48				\$0.00					\$94.48	\$29,508.49	\$29,959.39	-\$450.90
											\$0.00		\$30,350.21	-\$30,350.21
											\$0.00		\$30,970.34	-\$30,970.34
4/30/2007	\$1,458.82	\$110.41				\$0.00					\$110.41	\$31,077.72	\$31,528.62	-\$450.90
5/31/2007	\$481.85	\$105.92				\$0.00					\$105.92	\$31,665.49	\$32,116.39	-\$450.90
6/30/2007	\$0.00	\$112.12				\$0.00					\$112.12	\$31,777.61	\$32,745.10	-\$967.49

Exhibit J
Unit W37 Escrow Account Reconciliation
VGOB 98-0324-0632

CNX Deposit Information		
Check Date	Check Number	Total
7/25/2007		\$491.70
8/25/2007		\$531.15
9/25/2007		\$426.82
10/25/2007		\$401.00
11/25/2007		\$306.07
12/25/2007		\$416.14
1/25/2008		\$440.20
2/25/2008		\$482.79
3/25/2008		\$505.81
4/25/2008		\$538.76
5/25/2008		\$671.19
6/25/2008		\$636.87
7/25/2008		\$857.28
8/25/2008		\$760.00
9/25/2008		\$747.46
10/25/2008		\$469.34
11/25/2008		\$394.02
12/25/2008		\$445.51
1/25/2009		\$374.77
2/25/2009		\$510.30
3/25/2009		\$408.09
4/25/2009		\$269.92
5/25/2009		\$266.82
6/25/2009		\$178.66
7/25/2009		\$227.41
8/25/2009		\$171.57
9/25/2009		\$234.60
10/25/2009		\$170.58
11/19/2009		\$137.76
12/18/2009		\$158.88
1/18/2010		\$227.58
2/22/2010		\$250.95
3/22/2010		\$381.11
4/20/2010		\$341.05
5/19/2010		\$304.51
6/21/2010		\$187.98
7/20/2010		\$287.14
8/20/2010		\$210.50
9/22/2010		\$281.90
10/19/2010		\$291.00
11/19/2010		\$175.48
12/20/2010		\$155.93
1/20/2011		\$157.69
2/24/2011		\$215.52
3/21/2011		\$312.65
4/20/2011		\$198.33
5/19/2011		\$219.74
6/21/2011		\$214.43
7/19/2011		\$263.89
8/19/2011		\$208.94
9/19/2011		\$263.58
10/13/2011		\$219.03
11/14/2011		\$160.93

Escrow Bank Data														
Date	Escrow Royalty Deposits	Income	\$ Mrket Int	CDARS Int	Fees	Distributions	Audit Costs	Corrections	Gain/Loss	Royalty Bonus	Total Int. and Fees	Bank Balance	Running Balance	Difference
7/31/2007	\$1,008.29	\$221.44				\$0.00					\$221.44	\$32,896.62	\$33,458.24	-\$561.62
8/31/2007	\$531.15	\$111.59				\$0.00					\$111.59	\$33,539.36	\$34,100.98	-\$561.62
9/30/2007	\$426.82	\$179.59				\$0.00					\$179.59	\$34,145.77	\$34,707.39	-\$561.62
10/31/2007	\$0.00	\$114.42				\$0.00					\$114.42	\$34,260.19	\$35,222.81	-\$962.62
11/30/2007	\$707.07	\$119.66				\$0.00					\$119.66	\$35,086.92	\$35,648.54	-\$561.62
12/31/2007	\$416.14	\$111.70				\$0.00					\$111.70	\$35,614.76	\$36,176.38	-\$561.62
1/31/2008	\$440.20	\$90.16				\$0.00					\$90.16	\$36,145.12	\$36,706.74	-\$561.62
2/29/2008	\$482.79	\$77.53				\$0.00					\$77.53	\$36,705.44	\$37,267.06	-\$561.62
3/31/2008	\$505.81	\$68.74				\$0.00					\$68.74	\$37,279.99	\$37,841.61	-\$561.62
4/30/2008	\$538.76	\$52.18				\$0.00					\$52.18	\$37,870.93	\$38,432.55	-\$561.62
5/31/2008	\$671.19	\$43.60				\$0.00					\$43.60	\$38,585.72	\$39,147.34	-\$561.62
6/30/2008	\$636.87	\$44.14				\$0.00					\$44.14	\$39,266.73	\$39,828.35	-\$561.62
7/31/2008	\$857.28	\$43.28				\$0.00					\$43.28	\$40,167.29	\$40,728.91	-\$561.62
8/31/2008	\$760.00	\$56.22				\$0.00					\$56.22	\$40,983.51	\$41,545.13	-\$561.62
9/30/2008	\$747.46	\$51.05				\$0.00					\$51.05	\$41,782.02	\$42,343.64	-\$561.62
10/31/2008	\$469.34	\$41.71				\$0.00					\$41.71	\$42,293.07	\$42,854.69	-\$561.62
11/30/2008	\$394.02	\$55.63				\$0.00					\$55.63	\$42,742.72	\$43,304.34	-\$561.62
12/31/2008	\$445.51	\$22.71				\$0.00					\$22.71	\$43,210.94	\$43,772.56	-\$561.62
1/1/2009	\$0.00	\$2.11				\$0.00					\$2.11	\$43,213.05	\$44,149.44	-\$936.39
2/28/2009	\$885.07	(\$3.92)				\$0.00					-\$3.92	\$44,094.20	\$44,655.82	-\$561.62
3/31/2009	\$408.09	\$10.84				\$0.00					\$10.84	\$44,513.13	\$45,074.75	-\$561.62
4/30/2009	\$269.92	(\$7.00)				\$0.00					-\$7.00	\$44,776.05	\$45,337.67	-\$561.62
5/31/2009	\$266.82	(\$7.11)				\$0.00					-\$7.11	\$45,035.76	\$45,597.38	-\$561.62
6/30/2009	\$178.66	(\$7.37)				\$0.00					-\$7.37	\$45,207.05	\$45,768.67	-\$561.62
7/31/2009	\$227.41	(\$7.51)				\$0.00					-\$7.51	\$45,426.95	\$45,988.57	-\$561.62
8/31/2009	\$171.57	(\$4.36)				\$0.00					-\$4.36	\$45,594.16	\$46,155.78	-\$561.62
9/30/2009	\$234.60	(\$3.09)				\$0.00					-\$3.09	\$45,825.67	\$46,387.29	-\$561.62
10/31/2009	\$170.58	(\$3.63)				\$0.00					-\$3.63	\$45,992.62	\$46,554.24	-\$561.62
11/30/2009	\$80.35	(\$3.41)				\$0.00					-\$3.41	\$46,069.56	\$46,688.59	-\$619.03
12/31/2009	\$158.88	(\$12.84)				\$0.00					-\$12.84	\$46,215.60	\$46,834.63	-\$619.03
1/1/2010	\$227.58	\$8.60			\$0.00	\$0.00					\$8.60	\$46,437.94	\$47,070.81	-\$632.87
2/1/2010	\$250.95	\$8.93			(\$3.74)	\$0.00					\$5.19	\$46,694.08	\$47,326.95	-\$632.87
3/1/2010	\$381.11	\$9.93			(\$3.89)	\$0.00			\$0.00		\$6.04	\$47,081.23	\$47,714.10	-\$632.87
4/1/2010	\$311.08	\$10.34			(\$3.92)	\$0.00					\$6.42	\$47,398.73	\$48,061.57	-\$662.84
5/1/2010	\$304.51	\$9.43			(\$3.95)	\$0.00					\$5.48	\$47,708.72	\$48,371.56	-\$662.84
6/1/2010	\$187.98	\$9.80			(\$3.98)	\$0.00	(\$41.93)				-\$36.11	\$47,860.59	\$48,523.43	-\$662.84
7/1/2010	\$287.14		\$9.88	\$1.37	(\$3.99)	\$0.00					\$7.26	\$48,154.99	\$48,817.83	-\$662.84
8/1/2010	\$210.50		\$8.49	\$3.33	(\$4.01)	\$0.00					\$7.81	\$48,373.30	\$49,036.14	-\$662.84
9/1/2010	\$281.90		\$7.92	\$4.70	(\$4.03)	\$0.00					\$8.59	\$48,663.79	\$49,326.63	-\$662.84
10/1/2010	\$291.00		\$7.40	\$6.77	(\$4.06)	\$0.00	(\$52.84)				-\$42.73	\$48,912.06	\$49,574.90	-\$662.84
11/1/2010	\$175.48		\$6.39	\$8.44	(\$4.08)	\$0.00					\$10.75	\$49,098.29	\$49,761.13	-\$662.84
12/1/2010	\$155.93		\$5.01	\$12.51	(\$4.09)	\$0.00	(\$42.36)				-\$28.93	\$49,225.29	\$49,888.13	-\$662.84
1/31/2011	\$157.69		\$5.13	\$16.51	(\$4.56)	\$0.00	(\$3.55)				\$13.53	\$49,396.51	\$50,059.35	-\$662.84
2/28/2011	\$215.52		\$3.43	\$16.81	(\$4.12)	\$0.00	(\$13.07)				\$3.05	\$49,615.08	\$50,277.92	-\$662.84
3/31/2011	\$312.65		\$2.92	\$20.02	(\$4.13)	\$0.00	(\$17.36)				\$1.45	\$49,929.18	\$50,592.02	-\$662.84
4/30/2011	\$198.33		\$2.24	\$20.29	(\$4.16)	\$0.00	(\$14.11)				\$4.26	\$50,131.77	\$50,794.61	-\$662.84
5/31/2011	\$219.74		\$2.22	\$21.33	(\$4.18)	\$0.00	(\$9.88)				\$9.49	\$50,361.00	\$51,023.84	-\$662.84
6/30/2011	\$214.43		\$2.07	\$20.77	(\$4.20)	\$0.00	(\$11.77)	\$0.00			\$6.93	\$50,582.36	\$51,245.20	-\$662.84
7/31/2011	\$263.89		\$2.16	\$21.51	(\$4.22)	\$0.00	(\$7.47)				\$11.98	\$50,858.23	\$51,521.07	-\$662.84
8/30/2011	\$208.94		\$1.68	\$21.77	(\$4.24)	\$0.00	(\$17.51)				\$1.70	\$51,068.87	\$51,731.71	-\$662.84
9/30/2011	\$263.58		\$1.98	\$21.23	(\$4.26)	\$0.00	(\$10.11)				\$8.84	\$51,341.29	\$52,004.13	-\$662.84
10/31/2011	\$219.03		\$1.69	\$22.46	(\$4.28)	\$0.00	(\$15.71)				\$4.16	\$51,564.48	\$52,227.32	-\$662.84
11/30/2011	\$160.93		\$1.63	\$22.03	(\$4.30)	\$0.00	(\$13.23)				\$6.13	\$51,731.54	\$52,394.38	-\$662.84

Exhibit J
Unit W37 Escrow Account Reconciliation
VGOB 98-0324-0632

CNX Deposit Information		
Check Date	Check Number	Total
12/15/2011		\$192.75
1/18/2012		\$136.08
2/20/2012		\$186.46
3/20/2012		\$111.86
4/20/2012		\$82.34
5/21/2012		\$94.18
7/25/2012		\$91.08
8/13/2012		\$27.70
8/23/2012		\$64.84
9/24/2012		\$86.67
10/22/2012		\$95.52
11/20/2012		\$104.98
12/19/2012		\$98.83
1/22/2013		\$155.41
2/20/2013		\$196.23
3/20/2013		\$142.94
4/22/2013		\$147.89
5/21/2013		\$172.53
6/20/2013		\$201.39
7/22/2013		\$182.94
8/20/2013		\$231.91
9/20/2013		\$143.37
10/15/2013		\$23.56
10/21/2013		\$125.94
11/19/2013		\$154.01
12/18/2013		\$132.46
1/21/2014		\$193.83
2/24/2014		\$169.16
3/20/2014		\$308.42
4/22/2014		\$337.62
5/19/2014		\$231.10
6/20/2014		\$237.46
6/30/2014		\$22.90
7/18/2014		\$242.44
8/21/2014		\$227.05
9/18/2014		\$213.01
10/20/2014		\$175.37
11/19/2014		\$180.71
12/22/2014		\$190.49
1/20/2015		\$171.93
2/19/2015		\$185.39
3/19/2015		\$117.34
4/21/2015		\$98.71
5/20/2015		\$92.63
7/20/2015		\$93.02
8/24/2015		\$56.84
9/22/2015		\$59.74
10/22/2015		\$54.02
11/24/2015		\$45.23
12/21/2015		\$44.49
1/21/2016		\$29.55
2/22/2016		\$39.23

Escrow Bank Data														
Date	Escrow Royalty Deposits	Income	\$ Mkt Int	CDARS Int	Fees	Distributions	Audit Costs	Corrections	Gain/Loss	Royalty Bonus	Total Int. and Fees	Bank Balance	Running Balance	Difference
12/31/2011	\$192.75		\$1.75	\$23.29	(\$4.31)	\$0.00	(\$9.36)				\$11.37	\$51,935.66	\$52,598.50	-\$662.84
1/31/2012	\$136.08		\$1.93	\$23.45	(\$4.33)	\$0.00	(\$17.49)				\$3.56	\$52,075.30	\$52,738.14	-\$662.84
2/28/2012	\$186.46		\$1.50	\$21.76	(\$4.34)		(\$9.01)				\$9.91	\$52,271.67	\$52,934.51	-\$662.84
3/31/2012	\$111.86		\$1.65	\$23.24	(\$4.36)		(\$7.32)				\$13.21	\$52,396.74	\$53,059.58	-\$662.84
4/30/2012	\$82.34		\$1.16	\$22.24	(\$4.37)		(\$9.23)				\$9.80	\$52,488.88	\$53,151.72	-\$662.84
5/31/2012	\$94.18		\$0.80	\$23.06	(\$4.37)		(\$3.74)				\$15.75	\$52,598.81	\$53,261.65	-\$662.84
6/30/2012			\$0.70	\$22.93	(\$4.38)		(\$6.01)				\$13.24	\$52,612.05	\$53,365.97	-\$753.92
7/31/2012			\$0.80	\$22.12	(\$4.38)		(\$3.86)				\$14.68	\$52,626.73	\$53,408.35	-\$781.62
8/31/2012	\$183.62		\$0.89	\$19.41	(\$4.39)		(\$19.65)				-\$3.74	\$52,806.61	\$53,469.45	-\$662.84
9/30/2012			\$0.87	\$17.97	(\$4.40)		(\$5.22)				\$9.22	\$52,815.83	\$53,565.34	-\$749.51
10/31/2012	\$182.19		\$0.88	\$17.95	(\$4.40)		(\$6.53)				\$7.90	\$53,005.92	\$53,668.76	-\$662.84
11/30/2012	\$104.98		\$0.93	\$16.07	(\$4.42)		(\$5.23)				\$7.35	\$53,118.25	\$53,781.09	-\$662.84
12/31/2012	\$98.83		\$0.91	\$14.24	(\$4.43)		(\$6.23)				\$4.49	\$53,221.57	\$53,884.41	-\$662.84
1/31/2013	\$155.41		\$0.91	\$12.58	(\$4.44)		(\$4.76)				\$4.29	\$53,381.27	\$54,044.11	-\$662.84
2/28/2013	\$196.23		\$0.85	\$11.39	(\$4.45)		(\$8.31)				-\$0.52	\$53,576.98	\$54,239.82	-\$662.84
3/31/2013	\$142.94		\$0.96	\$12.12	(\$4.46)		(\$5.32)				\$3.30	\$53,723.22	\$54,386.06	-\$662.84
4/30/2013	\$147.89		\$0.96	\$11.30	(\$4.48)						\$7.78	\$53,879.89	\$54,541.73	-\$662.84
5/31/2013	\$172.53		\$1.02	\$11.65	(\$4.49)						\$8.18	\$54,059.60	\$54,722.44	-\$662.84
6/30/2013	\$201.39		\$1.03	\$11.28	(\$4.51)		(\$5.37)				\$2.43	\$54,263.42	\$54,926.26	-\$662.84
7/31/2013	\$182.94		\$1.09	\$11.71	(\$4.52)						\$8.28	\$54,454.64	\$55,117.48	-\$662.84
8/31/2013	\$231.91		\$1.19	\$11.76	(\$4.54)						\$8.41	\$54,694.96	\$55,357.80	-\$662.84
9/30/2013	\$143.37		\$1.10	\$11.38	(\$4.56)						\$7.92	\$54,846.25	\$55,509.09	-\$662.84
10/31/2013	\$149.50		\$1.15	\$11.75	(\$4.57)						\$0.00	\$55,004.08	\$55,532.65	-\$55,532.65
11/30/2013	\$154.01		\$1.15	\$11.08	(\$4.58)						\$8.33	\$55,004.08	\$55,666.92	-\$662.84
12/31/2013	\$132.46		\$1.23	\$11.25	(\$4.60)						\$7.65	\$55,165.74	\$55,828.58	-\$662.84
1/31/2014	\$193.83		\$1.30	\$11.53	(\$4.61)						\$7.88	\$55,306.08	\$55,968.92	-\$662.84
2/28/2014	\$169.16		\$1.13	\$10.56	(\$4.63)						\$8.22	\$55,508.13	\$56,170.97	-\$662.84
3/31/2014	\$308.42		\$1.27	\$11.82	(\$4.64)						\$7.06	\$55,684.35	\$56,347.19	-\$662.84
4/30/2014	\$337.62		\$0.83	\$12.26	(\$4.67)						\$8.45	\$56,001.22	\$56,664.06	-\$662.84
5/31/2014	\$231.10		\$0.87	\$13.02	(\$4.70)						\$8.42	\$56,347.26	\$57,010.10	-\$662.84
6/30/2014	\$237.46		\$0.88	\$12.60	(\$4.72)						\$9.19	\$56,587.55	\$57,250.39	-\$662.84
7/31/2014	\$265.34		\$0.96	\$13.03	(\$4.74)						\$8.76	\$56,833.77	\$57,496.61	-\$662.84
8/31/2014	\$227.05		\$1.00	\$13.08	(\$4.76)						\$0.00	\$57,004.08	\$57,519.51	-\$57,519.51
9/30/2014	\$213.01		\$0.79	\$12.36	(\$4.76)						\$9.25	\$57,108.36	\$57,771.20	-\$662.84
10/31/2014	\$175.37		\$1.07	\$12.66	(\$4.80)						\$9.32	\$57,344.73	\$58,007.57	-\$662.84
11/30/2014	\$180.71		\$1.14	\$12.05	(\$4.81)						\$8.39	\$57,566.13	\$58,228.97	-\$662.84
12/31/2014	\$190.49		\$2.20	\$10.29	(\$4.81)						\$8.93	\$57,750.64	\$58,413.27	-\$662.63
1/31/2015	\$171.93		\$3.40	\$8.88	(\$4.84)						\$8.38	\$57,939.73	\$58,602.36	-\$662.63
2/28/2015	\$113.38		\$4.10	\$6.11	(\$4.86)						\$7.68	\$58,137.90	\$58,800.53	-\$662.63
3/31/2015	\$117.34		\$5.43	\$6.35	(\$4.87)						\$7.44	\$58,317.27	\$58,979.90	-\$662.63
4/30/2015	\$98.71		\$5.97	\$3.92	(\$4.89)						\$5.35	\$58,436.00	\$59,170.64	-\$734.64
5/31/2015	\$92.63		\$7.06	\$2.89	(\$4.91)						\$5.00	\$58,892.78	\$59,627.63	-\$734.85
6/30/2015			\$3.81	\$1.50	(\$4.92)	(\$26,481.47)					\$5.04	\$58,990.45	\$59,725.30	-\$734.85
7/31/2015	\$93.02		\$4.10	\$1.36	(\$2.71)						\$0.39	\$32,509.37	\$33,244.22	-\$734.85
8/31/2015	\$56.84		\$4.33	\$0.59	(\$2.72)	\$0.00	\$0.00	\$0.00			\$2.75	\$32,605.14	\$33,339.99	-\$734.85
9/30/2015	\$59.74		\$4.42	\$2.29	(\$2.72)	\$0.00	\$0.00	\$0.00			\$2.20	\$32,664.18	\$33,399.03	-\$734.85
10/31/2015	\$54.02		\$5.00	\$0.07	(\$2.73)	\$0.00	\$0.00	\$0.00			\$3.99	\$32,727.91	\$33,462.76	-\$734.85
11/30/2015	\$45.23		\$5.16	\$0.07	(\$2.73)	\$0.00	\$0.00	\$0.00			\$2.34	\$32,784.27	\$33,519.12	-\$734.85
12/31/2015	\$44.49		\$5.31	\$2.38	(\$2.74)	\$0.00	\$0.00	\$0.00			\$2.50	\$32,832.00	\$33,566.85	-\$734.85
1/31/2016	\$29.55		\$0.71	\$0.00	(\$2.74)	\$0.00	\$0.00	\$0.00			\$4.95	\$32,881.44	\$33,616.29	-\$734.85
2/28/2016	\$39.23		\$5.48	\$0.00	(\$2.74)	\$0.00	\$0.00	\$0.00			-\$2.03	\$32,908.96	\$33,643.81	-\$734.85
											\$2.74	\$32,950.93	\$33,685.78	-\$734.85

SUPPLEMENTAL AFFIDAVIT OF MAILING—COAL OWNER

COMMONWEALTH OF VIRGINIA
COUNTY OF **BUCHANAN**

Applicant: CNX Gas Company LLC
Relief Sought: Disbursement/Dismissal for Unit W37
VGOB: 98-0324-0632-02

I, Anita D. Duty, being first duly sworn on oath, depose and say:

1. I am the Pooling Supervisor for CNX Land LLC, and I am authorized to submit this Affidavit on behalf of the Applicant CNX Gas Company LLC.

2. I affirm that the coal owner(s) in this Unit was properly noticed under Va. Code Ann. 45.1-361-22:2. See annexed letter(s) dated **October 13, 2015**. See annexed Certificate of Notice and coal owner notice form letter example.

3. The coal owner(s) **Hurt McGuire Land Trust** provided evidence of a split agreement pertaining to a portion of this Unit, and consequently, to the extent the split agreement applies, said owner(s) is not dismissed as a Respondent by reason of being a gas claimant under the split agreement.

However, **Hurt McGuire Land Trust** should be dismissed as Respondent/coal claimant for failure to timely provide evidence of a relevant proceeding or agreement with regard to its other coal owner claims.



Anita D. Duty
Pooling Supervisor
for CNX Land LLC

STATE OF VIRGINIA
COUNTY OF TAZEWELL, TO-WIT:

TAKEN, SUBSCRIBED AND SWORN to before me this 7th day of
February, 2017.

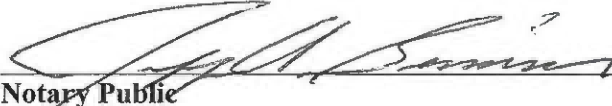

Notary Public

My commission expires: August 31, 2020

Commonwealth of Virginia
Jeffrey A. Simmons - Notary Public
Commission ID: 7215200
My Commission Expires 08/31/2020

CERTIFICATION OF NOTICE

CNX Gas Company LLC

Unit W34, W35, W36, W37

part of Buc1SGU2

VGOB 97-0318-0571-07, 98-0324-0627-09, 98-0324-0629-02, 98-0324-0632-01

Coal dismissal letter

Last Name	First Name	W34	W35	W36	W37	MAILED	RECEIPT #	Received
Hurt McGuire Land Trust (Coal Owner)		x	x	x	x	10/13/2015	7015152000035333 5283	10/16/2015
Consolidation Coal Co		x			x	**Hand Delivered**		

SENDER: COMPLETE THIS SECTION	COMPLETE THIS SECTION ON DELIVERY
<ul style="list-style-type: none"> ■ Complete items 1, 2, and 3. Also complete item 4 if Restricted Delivery is desired. ■ Print your name and address on the reverse so that we can return the card to you. ■ Attach this card to the back of the mailpiece, or on the front if space permits. 	<p>A. Signature <input type="checkbox"/> Agent <input type="checkbox"/> Addressee <i>Diana Green</i></p> <p>B. Received by (Printed Name) C. Date of Delivery <i>Diana Green</i> <i>10/16/15</i></p>
<p>1. Article Addressed to:</p> <p><i>Hurt McGuire Land Trust</i> <i>Charles Green</i> <i>PO Box 1067</i> <i>Bluefield, VA 24605</i></p>	<p>D. Is delivery address different from item 1? <input type="checkbox"/> Yes <input checked="" type="checkbox"/> No If YES, enter delivery address below:</p> <p style="text-align: center;"><i>10/16/15</i></p> <p>3. Service Type <input checked="" type="checkbox"/> Certified Mail® <input type="checkbox"/> Priority Mail Express™ <input type="checkbox"/> Registered <input checked="" type="checkbox"/> Return Receipt for Merchandise <input type="checkbox"/> Insured Mail <input type="checkbox"/> Collect on Delivery</p> <p>4. Restricted Delivery? (Extra Fee) <input type="checkbox"/> Yes</p>
<p>2 7015 1520 0003 5333 5283 <i>1131/35/36/37 HB</i></p>	
<p>PS Form 3811, July 2013 Domestic Return Receipt</p>	



CNX Gas Company LLC

PO Box 570

Pounding Mill, VA 24637

Phone: (724) 485-3600

Date

«FNAME» «LNAME»

«Attention_Line»

«Street_Address»

«City»«State»«Zip»

COAL OWNERS

RE: Unit _____
Miscellaneous Petition for Disbursement from Escrow

Dear Property Owner,

House Bill 2058 was signed by the Governor and became law effective July 1, 2015. This new law requires the Virginia Gas and Oil Board to disburse monies placed in escrow because of conflicting claims (between coal owners and oil and gas owners) to coalbed methane gas royalties to the oil and gas owners of the tracts in this Unit.

In general, under this new law escrowed funds are to be paid to oil and gas owners unless the coal owner(s) provides the operator CNX and the Division of Gas and Oil "with evidence of a proceeding" [as in a court case] "or an agreement." The new law gives coal owners/coal claimants **45 days** from the date you get this letter to provide that evidence.

Enclosed herewith please find a copy of the 45 day Notice of Filing. Please read the Notice carefully to be sure you understand that you have 45 days to provide evidence to the operator CNX Gas Company LLC at the address above **and** the Division of Gas and Oil at PO Draw 159, Lebanon, VA 24266

In order to help us keep our records current and to make sure you receive all correspondence and notices promptly, please notify us of any address change at the address above.

Sincerely,

Anita Duty
Pooling Supervisor

Enclosure(s)