

BEFORE THE VIRGINIA GAS AND OIL BOARD

PETITIONER: CNX Gas Company LLC

DIVISION OF GAS AND OIL

DOCKET NO: VGOB 00-0321-0782-04

RELIEF SOUGHT: (1) DISBURSEMENT FROM ESCROW REGARDING TRACT(S) 3B (2) AND AUTHORIZATION FOR DIRECT PAYMENT OF ROYALTIES (3) AND DISMISSAL OF COAL OWNERS PURSUANT TO CODE OF VIRGINIA SECTION 45.1-361.22:2.

HEARING DATE: April 18, 2017

DRILLING UNIT: R44

BUCHANAN COUNTY, VIRGINIA

PETITION FOR ORDER OF DISBURSEMENT OF ESCROW FUNDS

1. Petitioner and its counsel

Petitioner is CNX Gas Company LLC, PO Box 570, Pounding Mill, VA 24637, (276)596-5075. Petitioner's counsel is Mark A. Swartz, Hillard & Swartz, LLP, 122 Capital Street, Suite 201, Charleston, WV 25301.

2. Relief Sought

(1) the disbursement of escrowed funds heretofore deposited with the Board's Escrow Agent, attributable to Tract 3B, as depicted upon the annexed table; and (2) authorization to begin paying royalties directly to Coal Mountain Mining Co; (3) Dismissal of Coal Owner: James McGuire Land Trust

3. Legal Authority

Va. Code Ann. § 45.1-361.1 et seq., 4 VAC 25-160-140., and relevant Virginia Gas and Oil Board Orders ("Board") heretofore promulgated pursuant to law.

4. Type of Well(s)

Coalbed Methane

5. Factual basis for relief requested

- a. Coal Mountain Mining Co is the gas claimant in Tracts 3B. As such Coal Mountain Mining Co are entitled to 100% of the CBM royalties now in escrow and as may be hereafter payable. See Va. Code Ann. § 45.1-361.22:2.A.
- b. That CNX Gas Company LLC has given the notice(s) required by § 45.1-361.22:2.A to all conflicting claimants identified in the above referenced pooling Order and any supplemental Orders pertaining thereto.
- c. That none of the conflicting claimants noticed have provided, within 45 days of the notice(s) given as provided in b. above, the Board, its designated agent the Director of the Division of Gas and Oil, the Operator and/or the Applicant evidence of either an agreement regarding the escrowed funds/royalties or a proceeding regarding same.
- d. That a detailed accounting in accordance with the applicable provisions of § 45.1-361.22 is submitted herewith and identified as Exhibit J.
- e. That an Exhibit identified as Table 1 is annexed hereto, and it specifies how the disbursement (s) is to be calculated and paid by the escrow agent.
- f. That Va. Code Ann. § 45.1-361.22:2.A. further provides that the Operator shall pay such royalties as may hereafter be payable directly to the gas claimant Coal Mountain Mining Co and not escrow same. See Exhibit EE annexed hereto.

6. Attestation

The foregoing Petition to the best of my knowledge, information, and belief is true and correct.

BEARINGS AND DISTANCES TO OTHER WELLS WITHIN 2,500' RADIUS OF CBM-R44

CBM-Q44 N 8° 6' 20" E 1751.54'
 CBM-Q43 N 35° 17' 7" W 2022.05'
 CBM-Q43G N 42° 40' 41" W 1804.54'
 CBM-Q43D N 55° 11' 51" W 2227.31'
 CBM-Q43C N 55° 11' 17" W 2185.33'
 CBM-R43H N 70° 47' 34" W 1278.85'
 CBM-R43G N 82° 18' 21" W 1304.92'
 CBM-R43O N 84° 44' 1" W 2225.46'
 CBM-R43C S 58° 25' 34" W 1982.53'
 CBM-R43E S 59° 21' 25" W 2373.52'
 CBM-S43H S 38° 45' 30" W 1787.84'
 CBM-S43C S 33° 43' 23" W 2107.79'

CBM-S44 S 8° 40' 28" W 2616.77'
 CBM-S45A S 36° 32' 46" E 2248.52'
 CBM-R45 S 64° 15' 24" E 2305.42'
 CBM-R45B S 89° 58' 33" E 2441.14'
 CBM-R45A N 85° 7' 31" E 1781.45'
 CBM-Q45A N 48° 38' 44" E 2377.75'
 CBM-R43 N 88° 40' 45" W 1955.17'
 CBM-Q43H N 34° 51' 42" W 2144.18'

CBM-Q43F N 50° 19' 53" W 1178.88'
 CBM-Q43A N 61° 33' 0" W 1458.57'
 CBM-R43E S 86° 59' 31" W 1947.46'
 CBM-R43F S 57° 39' 18" W 1168.22'
 CBM-S43A S 36° 11' 11" W 2218.88'
 CBM-S44B S 12° 17' 1" E 1778.97'
 CBM-R44A S 48° 19' 59" E 822.5'

Property lines shown on this plot were provided by CNX Gas Company LLC and were taken from deed descriptions and chains of title of record. This does not represent a current boundary survey. This certification is as to the size, shape and location of the proposed well.

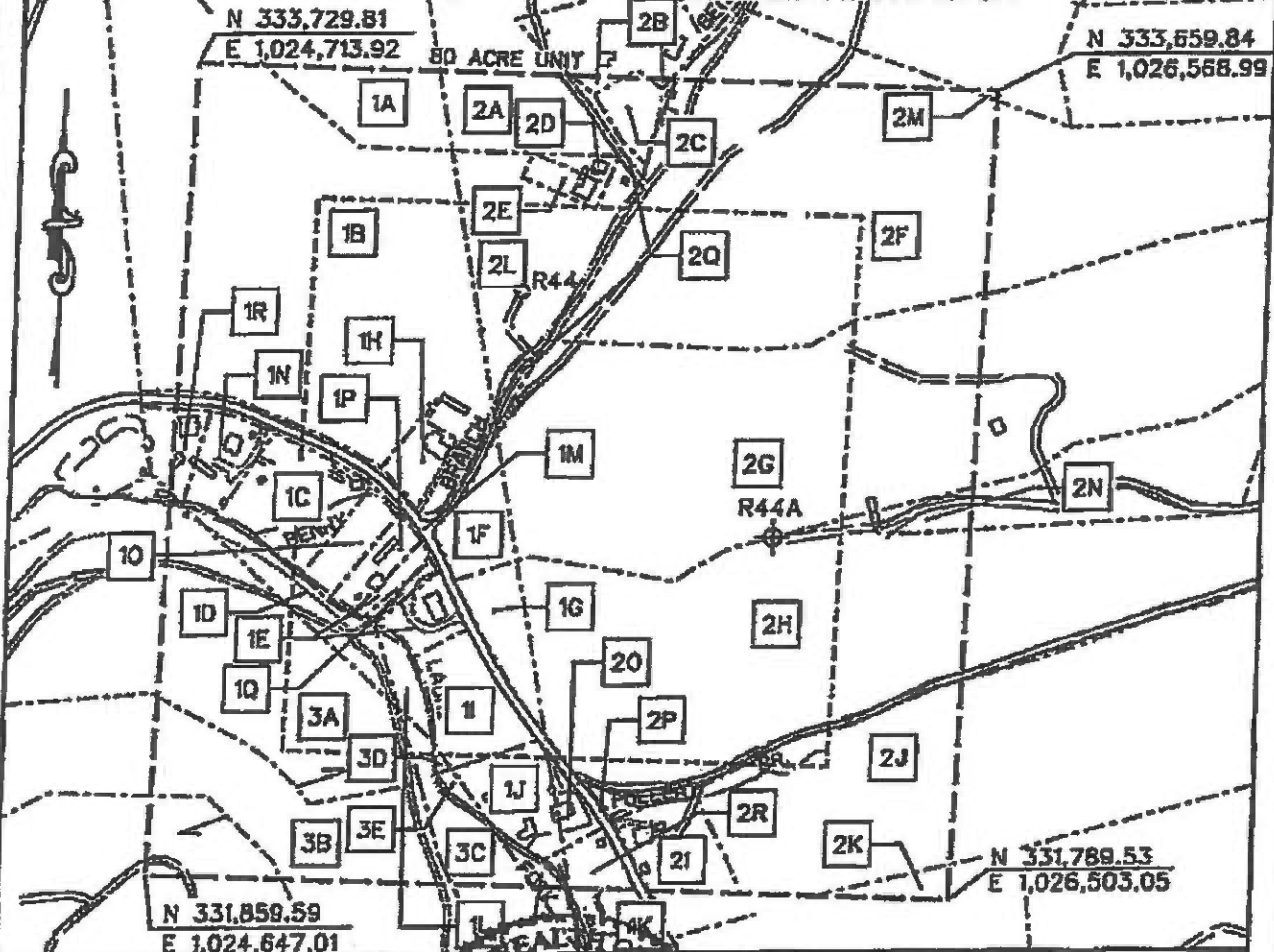

- CBM WELL
- ⊙ PROPOSED HORIZONTAL WELL
- ⊕ PROPOSED CBM WELL

EXHIBIT A
OAKWOOD FIELD
UNIT R44
FORCE POOLING
VG08-00-0321-0782-02

Company CNX Gas Company LLC Name and Number UNIT R44

Tract No. _____ Elevation _____ Quadrangle JEWELL RIDGE

County BUCHANAN District GARDEN Scale: 1" = 400' Date _____

This plot is a new plot ; an updated plot _____ ; or a final plot _____

Form DGO-60-7 Rev. 9/91 (Affix Seal)
 Licensed Professional Engineer or Licensed Land Surveyor

CNX Gas Company LLC

UNIT R 44

Tract Identifications

1. James McGuire Land Trust (480.67 Acre Tract) -- Coal
Consolidation Coal Company -- Coal Below Drainage Leased
Jewell Smokeless Coal Corp. -- Raven Seam of Coal Leased
CNX Gas Company LLC -- CBM Leased
Eibert Lee Cantrell, et al (James H. Cantrell Heirs) -- Oil and Gas
CNX Gas Company LLC -- Oil, Gas and CBM Leased (69.35%)
23.33 acres 29.1625%

1A. Unknown Surface Owner
1B. CNX Gas Company LLC - Surface
1C. Unknown Surface Owner
1D. Coal Mountain Mining Company L.L.P. - Surface
1E. Unknown Surface Owner
1F. CNX Gas Company LLC -- Surface
1G. Ezra Clark Horn, et al -- Surface
1H. Unknown Surface Owner
1I. Unknown Surface Owner
1J. Unknown Surface Owner
1K. James C. White, et ux -- Surface
1L. Norfolk Southern Railway Company -- Surface
1M. Commonwealth of Virginia -- Surface
1N. Unknown Surface Owner
1O. Unknown Surface Owner
1P. Unknown Surface Owner
1Q. Unknown Surface Owner
1R. Unknown Surface Owner

2. C.L. Ritter Lumber Company, Tract 42 (484.00 Acre Tract) -- All Minerals
Island Creek Coal Company/Consol Energy, Inc. -- Coal Below Drainage Leased
Jewell Smokeless Coal Corp. -- Above Drainage Coal Leased
CNX Gas Company LLC -- CBM Leased
48.67 acres 58.3975%

2A. Unknown Surface Owner
2B. Unknown Surface Owner
2C. Unknown Surface Owner
2D. Unknown Surface Owner
2E. Unknown Surface Owner
2F. Robert Cantrell -- Surface
2G. CNX Gas Company LLC - Surface
2H. Ezra Clark Horn, et al -- Surface
2I. Unknown Surface Owner
2J. Dolly McCoy -- Surface
2K. Ezra Clark Horn, et ux -- Surface
2L. CNX Gas Company LLC -- Surface
2M. William C. Lester -- Surface
2N. Consolidation Coal Company -- Surface
2O. Unknown Surface Owner
2P. Commonwealth of Virginia -- Surface

(This title block is for general informational purposes only and does not reflect an analysis of the severance deed and its effect upon coalbed methane ownership and should not be relied upon for such purpose.)

CNX Gas Company LLC
UNIT R 44
Tract Identifications

- 2Q. Commonwealth of Virginia – Surface
2R. James C. White, et ux – Surface
- 3A. Coal Mountain Mining Company L.L.P., Tract 25 (786.15 Acre Tract) – All Minerals
Consolidation Coal Company – Coal Below Drainage Leased
Knox Creek Coal Company – Above Drainage Coal Leased
CNX Gas Company LLC – Oil, Gas and CBM Leased
Coal Mountain Mining Company L.L.P. – Surface
5.89 acres 7.3625%
- 3B. Coal Mountain Mining Company L.L.P., Tract 25 (786.15 Acre Tract) – Coal
Consolidation Coal Company – Coal Below Drainage Leased
Knox Creek Coal Company – Above Drainage Coal Leased
CNX Gas Company LLC – CBM Leased
Norfolk Southern Railway Company – Surface, Oil and Gas
CNX Gas Company LLC – CBM Leased
3.10 acres 3.6750%
- 3C. Coal Mountain Mining Company L.L.P., Tract 25 (786.15 Acre Tract) – All Minerals
Consolidation Coal Company – Coal Below Drainage Leased
Knox Creek Coal Company – Above Drainage Coal Leased
CNX Gas Company LLC – Oil, Gas and CBM Leased
Norfolk Southern Railway Company – Surface
0.90 acres 1.1250%
- 3D. Coal Mountain Mining Company L.L.P., Tract 25 (786.15 Acre Tract) – All Minerals
Consolidation Coal Company – Coal Below Drainage Leased
Knox Creek Coal Company – Above Drainage Coal Leased
CNX Gas Company LLC – Oil, Gas and CBM Leased
Unknown Surface Owner
0.03 acres 0.0375%
- 3E. Coal Mountain Mining Company L.L.P., Tract 25 (786.15 Acre Tract) – All Minerals
Consolidation Coal Company – Coal Below Drainage Leased
Knox Creek Coal Company – Above Drainage Coal Leased
CNX Gas Company LLC – Oil, Gas and CBM Leased
Unknown Surface Owner
0.08 acres 0.1000%

(This title block is for general informational purposes only and does not reflect an analysis of the severance deed and its effect upon coalbed methane ownership and should not be relied upon for such purpose.)

Exhibit E
Unit R-44
Docket #VGOB-00-0321-0782-04
List of Respondents that require escrow

	Net Acres in Unit	Interest in Unit
<u>Tract #1 - 23.33 acres</u>		
<u>COAL OWNERSHIP</u>		
(1) James M. McGuire Land Trust <i>(460.57 Acre Tract)</i> P. O. Box 1067 Bluefield, VA 24605	23.33 acres	29.1625%
<u>OIL & GAS OWNERSHIP</u>		
Elbert Lee Cantrell, et al. <i>(James H. Cantrell Heirs - 48.28 acres)</i>	23.33 acres	29.1625%
<i>Unresolved Heirship & Outstanding W9/Affidavits</i>		
(1) John Harvey Cantrell Heirs, Devisees, Successors or Assigns		
(b) Andy B. Cantrell Heirs, Devisees, Successors or Assigns		
(b.2) Linda Keen Heirs, Devisees, Successors or Assigns		
(b.2.1) James K. Keen Heirs, Devisees, Successors or Assigns		
(b.2.1.1) Christopher Frederick Keen 4350 Horn Mountain Road Raven, VA 24639	0.0256 acres 1/910 of 23.33 acres	0.0320%
(b.2.1.2) Jimmy Kermit Keen 179 Hall Drive Barboursville, VA 22923-2815	0.0256 acres 1/910 of 23.33 acres	0.0320%
(f) Edward M. Cantrell Heirs, Devisees, Successors or Assigns		
(f.3) Garrett Cantrell 8111 Little Circle Road Noblesville, IN 46060	0.0855 acres 1/273 of 23.33 acres	0.1068%
(g) Cecile Cantrell Boyd Heirs, Devisees, Successors or Assigns		
(g.1) Hazel Anna Mac Tatum 328 Tatum Road Cedar Bluff, VA 24609	0.0366 acres 1/637 of 23.33 acres	0.0458%
(g.2) Benard Alfred Boyd 2561 Savage Fork Road Leesville, LA 71446	0.0366 acres 1/637 of 23.33 acres	0.0458%
(g.3) Glen A. Boyd 1632 Blountville Blvd. Blountville, TN 37617	0.0366 acres 1/637 of 23.33 acres	0.0458%
(g.4) John Melvin Boyd 451 Knobview Road Blountville, TN 37617	0.0366 acres 1/637 of 23.33 acres	0.0458%

Exhibit E
Unit R-44
Docket #VGOB-00-0321-0782-04
List of Respondents that require escrow

	Net Acres in Unit	Interest in Unit
(g.7) Barbara Boyd McCartney 336 S. Railroad Street, Apt# 116 Killbuck, OH 44637	0.0366 acres 1/637 of 23.33 acres	0.0458%
(h) Lelia Rosalene Cantrell Boyd Heirs, Devisees, Successors or Assigns		
(h.2) Frannie Anthony Heirs, Devisees, Successors or Assigns		
(h.2.1) Richard Whitt PO Box 122 Rosedale, VA 24280	0.0047 acres 1/4914 of 23.33 acres	0.00593%
(h.2.2) Michael Whitt Heirs <i>Heirs Unknown</i>	0.0047 acres 1/4914 of 23.33 acres	0.00593%
(h.2.3) Harvey Payne <i>Address Unknown</i>	0.0047 acres 1/4914 of 23.33 acres	0.00593%
(h.2.4) Joy Payne <i>Address Unknown</i>	0.0047 acres 1/4914 of 23.33 acres	0.00593%
(h.2.5) Tim Payne <i>Address Unknown</i>	0.0047 acres 1/4914 of 23.33 acres	0.00593%
(h.2.6) Cathy Anthony <i>Address Unknown</i>	0.0047 acres 1/4914 of 23.33 acres	0.00593%
(h.4) Alonzo Boyd P.O. Box 274 New Castle, VA 24127	0.0285 acres 1/819 of 23.33 acres	0.03561%
(h.6) Jessie Lee Boyd 132 Asbury Hollow Road Cedar Bluff, VA 24609	0.0285 acres 1/819 of 23.33 acres	0.0356%
(h.7) Lacy Jay Boyd P.O. Box 744 Richlands, VA 24641	0.0285 acres 1/819 of 23.33 acres	0.0356%
(h.8) Donald Gene Boyd PO Box 438 Rosedale, VA 24280	0.0285 acres 1/819 of 23.33 acres	0.0356%
(2) Henry William Cantrell Heirs, Devisees, Successors or Assigns		
(a) Calvin Cantrell Heirs, Devisees, Successors, or Assigns		
(a.1) Iris Mantaro Heirs, Devisees, Successors, or Assigns	0.0326 acres 1/715 of 23.33 acres	0.0408%
(a.2) Gale V. Goff 1123 Mystery Circle Davenport, FL 33837	0.0326 acres 1/715 of 23.33 acres	0.0408%
(a.3) Dennis L. Cantrell 663 Cutsey Hill Road Chase, VA 23924	0.0326 acres 1/715 of 23.33 acres	0.0408%

Exhibit E
Unit R-44
Docket #VGOB-00-0321-0782-04
List of Respondents that require escrow

	Net Acres in Unit	Interest in Unit
(a.4) Violet Horst 2236 Creek Hill Road Lancaster, PA 17601	0.0326 acres 1/715 of 23.33 acres	0.0408%
(a.5) Graling Cantrell 49 Summit Hill Strasburg, PA 17579	0.0326 acres 1/715 of 23.33 acres	0.0408%
(b) Hershel Cantrell Heirs, Devisees Successors, or Assigns <i>Heirs Unknown</i>	0.1631 acres 1/143 of 23.33 acres	0.2039%
(c) Mildred Cantrell Noe Heirs, Devisees, Successors, or Assigns		
(c.2) Linda Roberts 572 Pennsy Road New Providence, PA 17560	0.0408 acres 1/572 of 23.33 acres	0.0510%
(f) Edna Bradley Heirs, Devisees, Successors or Assigns		
(f.5) Kenneth Bradley Heirs, Devisees Successors, or Assigns		
(f.5.1) Alice Lanett Bradley 15377 Salem Church Rd. NE Homeworth, OH 44634	0.0233 acres 1/1001 of 23.33 acres	0.0291%
(h) Harold Cantrell Heirs, Devisees, Successors or Assigns		
(h.1) Johanna Cantrell Heirs, Devisees, Successors or Assigns		
(h.1.1) Marquita Ann Walker 1405 Black Oak Road Princeton, WV 24740	0.0816 acres 1/286 of 23.33 acres	0.1020%
(h.1.2) David H. Walker 1405 Black Oak Road Princeton, WV 24740	0.0816 acres 1/286 of 23.33 acres	0.1020%
(i) Rufus Edger Cantrell, Sr. Heirs, Devisees, Successors or Assigns		
(i.1) Eddie Gene Cantrell Heirs, Devisees, Successors or Assigns		
(i.1.1) Dora Jane Cantrell Heirs, Devisees, Successors or Assigns		
(i.1.1.1) Billy Joe Cantrell P.O. Box 254 Bruno, WV 25611	0.0027 acres 1/8580 of 23.33 acres	0.00340%
(i.1.1.2) Dennis G. Cantrell PO Box 40 Bruno, WV 25611	0.0027 acres 1/8580 of 23.33 acres	0.00340%

Exhibit E
Unit R-44
Docket #VGOB-00-0321-0782-04
List of Respondents that require escrow

	Net Acres in Unit	Interest in Unit
(i.1.1.3) Terry L. Lambert P.O. Box 122 Man, WV 25635	0.0027 acres 1/8580 of 23.33 acres	0.00340%
(i.1.1.4) Paula Gaye Harvey P.O. Box 276 Kistler, WV 25628	0.0027 acres 1/8580 of 23.33 acres	0.00340%
(i.1.1.5) Philip Ranny Cantrell 215 Sheridan Ave., Apt. 8 Fort Myers, VA 22211	0.0027 acres 1/8580 of 23.33 acres	0.00340%
(i.1.1.6) Jean Ann Evans PO Box 31 Lynburn, WV 25632	0.0027 acres 1/8580 of 23.33 acres	0.00340%
(i.1.1.7) Pamela Dawn Holland 2408 Space Street Beaumont, TX 77703	0.0027 acres 1/8580 of 23.33 acres	0.00340%
(i.1.1.8) Michael E. Cantrell 421 Poplar Fork Road Hurricane, WV 25526	0.0027 acres 1/8580 of 23.33 acres	0.00340%
(i.2) Nyokia Sue Sparkman P.O. Box 48 Pippa Passes, KY 41844	0.0218 acres 2/2145 of 23.33 acres	0.0272%
(i.3) Terry Cantrell PO Box 1649 Lumberton, NC 28359	0.0218 acres 2/2145 of 23.33 acres	0.0272%
(i.4) Pauline Johnson Cantrell Heirs, Devisees, Successors or Assigns		
(i.4.1) Rufus Edger Cantrell, Jr. Heirs, Devisees, Successors or Assigns		
(i.4.1.1) Patty Ann Cantrell P.O. Box 814 Princeton, WV 24740	0.0489 acres 3/1430 of 23.33 acres	0.0612%
(i.4.2) Faye Cantrell Broyles Rt. 2 Box 147-Q Bluefield, WV 24701	0.0489 acres 3/1430 of 23.33 acres	0.0612%
(j) John Cantrell Heirs, Devisees, Successors or Assigns		
(j.1) John Cantrell, Jr. Heirs, Devisees, Successors or Assigns		
(j.1.1) Randy Cantrell <i>Address Unknown</i>	0.0148 acres 1/1573 of 23.33 acres	0.0185%
(j.1.2) David Cantrell 4323 Slater Ave Baltimore, MD 21236	0.0148 acres 1/1573 of 23.33 acres	0.0185%
(j.1.3) Fred Cantrell 320 S Main St., Apt 2 Greenville, KY 42345	0.0148 acres 1/1573 of 23.33 acres	0.0185%

Exhibit E
Unit R-44
Docket #VGOB-00-0321-0782-04
List of Respondents that require escrow

	Net Acres in Unit	Interest in Unit
(j.1.4) Thomas E. Cantrell 5612 Ike Smith Road Plant City, FL 33563	0.0148 acres 1/1573 of 23.33 acres	0.0185%
(j.1.6) Roger Michael Cantrell 1015 West Outer Drive Oak Ridge, TN 37830	0.0148 acres 1/1573 of 23.33 acres	0.0185%
(j.1.7) Marvin Cantrell c/o Kathy Cantrell P.O. Box 1392 Ring Gold, GA 30736	0.0148 acres 1/1573 of 23.33 acres	0.0185%
(j.1.8) Patricia Ann Randolph Heirs, Devisees, Successors or Assigns	0.0148 acres 1/1573 of 23.33 acres	0.0185%
(j.1.8.1) Daniel Randolph 440 N. Cherry Street Greenville, KY 42345		
(j.1.9) Linda Cantrell Vail PO Box 187 Cherry Log, GA 30522	0.0148 acres 1/1573 of 23.33 acres	0.0185%
(j.1.10) Kathy Cantrell PO Box 1392 Ring Gold, GA 30736	0.0148 acres 1/1573 of 23.33 acres	0.0185%
(j.1.11) Brenda Cantrell Wood Heirs, Devisees, Successors or Assigns		
(j.1.11.1) Ashley Wood <i>Address Unknown</i>	0.0148 acres 1/1573 of 23.33 acres	0.0185%
(3) Jessie Cleveland Cantrell Heirs, Devisees, Successors or Assigns		
(a) Dovie Cantrell Dixon Heirs, Devisees, Successors or Assigns		
(a.1) Linda Malich 3748 Swans Landing Drive Land-O-Lake, FL 34639	0.2991 acres 1/78 of 23.33 acres	0.3739%
(a.2) Richard Dixon 340 Lake Coweta Trail Newman, GA 30263-5918	0.2991 acres 1/78 of 23.33 acres	0.3739%
(c) Muriel Musick Heirs, Devisees, Successors or Assigns		
(c.1) Murilla Fuqua 1200 Waterford Way Roswell, GA 30075	0.2991 acres 1/78 of 23.33 acres	0.3739%
(c.2) Jessie Musick 221 Ashborne Trail Lawrence, GA 30043	0.2991 acres 1/78 of 23.33 acres	0.3739%
(4) Louise Victoria Cantrell Boyd Blankenship Heirs, Devisees, Successors or Assigns		

Exhibit E
Unit R-44
Docket #VGOB-00-0321-0782-04
List of Respondents that require escrow

	Net Acres in Unit	Interest in Unit
(a) Nellie Corns Heirs, Devisees Successors or Assigns		
(a.1) Margret Hale <i>Address Unknown</i>	0.0359 acres 1/650 of 23.33 acres	0.0449%
(a.2) Roy Harlen Corns <i>Address Unknown</i>	0.0359 acres 1/650 of 23.33 acres	0.0449%
(a.3) Ellen Carello 1607 Reynolds Lane Honaker, VA 24260	0.0359 acres 1/650 of 23.33 acres	0.0449%
(a.4) Truel Corns 1138 Belfast Road Cedar Bluff, VA 24609	0.0359 acres 1/650 of 23.33 acres	0.0449%
(b) Haram Boyd Heirs, Devisees, Successors or Assigns <i>Heirs Unknown</i>		
	0.1795 acres 1/130 of 23.33 acres	0.2243%
(c) Lennie Boyd Cole Heirs, Devisees, Successors, or Assigns		
(c.1) Mitchell Cole 219 Haygood Drive Sommersville, AL 35670-3748	0.1795 acres 1/130 of 23.33 acres	0.2243%
(d) Goldie Marie Blankenship Horn c/o Helen I. Compton POA 1112 General Road Raven, VA 24639		
	0.1795 acres 1/130 of 23.33 acres	0.2243%
(e) Frank Boyd Heirs, Devisees, Successors or Assigns		
(e.1) Geneva Lorene Boyd Sanders 1179 Richwine Drive Williamsburg, VA 23185	0.0299 acres 1/780 of 23.33 acres	0.0374%
(e.2) Betty Josephine Altizer 1182 Richwine Drive Williamsburg, VA 23185	0.0299 acres 1/780 of 23.33 acres	0.0374%
(e.3) Shirley E. Toutaint 134 Nelson Drive Williamsburg, VA 23185	0.0299 acres 1/780 of 23.33 acres	0.0374%
(e.4) Ruby J. Bragunier 2515 Roberts Road Greencastle, PA 17225	0.0299 acres 1/780 of 23.33 acres	0.0374%
(e.5) Cecil Frank Boyd 2553 Highway 158 Mocksville, NC 27028	0.0299 acres 1/780 of 23.33 acres	0.0374%
(e.6) Willard Roger Boyd P.O. Box 921 Jacksonville, AL 36265	0.0299 acres 1/780 of 23.33 acres	0.0374%
(f) Sarah Boyd Sparks Heirs, Devisees, Successors or Assigns		

Exhibit E
Unit R-44
Docket #VGOB-00-0321-0782-04
List of Respondents that require escrow

	Net Acres in Unit	Interest in Unit
(f.1) Kyle Sparks Heirs, Devisees, Successors or Assigns		
(f.1.1) Bessie Sparks 410 Winning Way Rd. Bristol, VA 24201	0.0598 acres 1/390 of 23.33 acres	0.0748%
(f.3) Rufus Sparks Heirs, Devisees, Successors or Assigns <i>Heirs Unknown</i>	0.0598 acres 1/390 of 23.33 acres	0.0748%
(g) Acie Blankenship Heirs, Devisees, Successors or Assigns		
(g.1) Carol Robinson PO Box 934 Raven, VA 24639	0.0150 acres 1/1560 of 23.33 acres	0.0187%
(g.3) Phyllis M. Keen 1328 Circle J. Road Raven, VA 24639	0.0150 acres 1/1560 of 23.33 acres	0.0187%
(g.4) David Blankenship 394 Oak Grove Way Bluefield, VA 24605	0.0150 acres 1/1560 of 23.33 acres	0.0187%
(g.6) Jimmy Blankenship 655 Bullock Hollow Road Bristol, TN 37620	0.0150 acres 1/1560 of 23.33 acres	0.0187%
(g.7) Virgil Blankenship 1160 Grace Drive Pounding Mill, VA 24637	0.0150 acres 1/1560 of 23.33 acres	0.0187%
(g.8) Paul Blankenship PO Box 314 Doran, VA 24612	0.0150 acres 1/1560 of 23.33 acres	0.0187%
(g.9) Homer C. Blankenship 1522 Circle J. Road Raven, VA 24639	0.0150 acres 1/1560 of 23.33 acres	0.0187%
(g.10) Wanda Rose 1833 Wysor Valley Road Honaker, VA 24620	0.0150 acres 1/1560 of 23.33 acres	0.0187%
(h) Linkous Blankenship Heirs, Devisees, Successors or Assigns		
(h.1) Roger Blankenship 135 Nicholas Drive Cedar Bluff, VA 24609	0.0179 acres 1/1300 of 23.33 acres	0.0224%
(h.2) Charles Andrew Blankenship 175 Bairds Creek Lane Newcomb, TN 37819	0.0179 acres 1/1300 of 23.33 acres	0.0224%
(h.3) John Blankenship 1943 Mann Branch Circle Raven, VA 24639	0.0179 acres 1/1300 of 23.33 acres	0.0224%

Exhibit E
Unit R-44
Docket #VGOB-00-0321-0782-04
List of Respondents that require escrow

	Net Acres in Unit	Interest in Unit
(h.4) Ollie Lester 121 Henderson Street Richlands, VA 24641	0.0179 acres 1/1300 of 23.33 acres	0.0224%
(h.6) Mary Jane Osborne PO Box 31 Raven, VA 24639	0.0179 acres 1/1300 of 23.33 acres	0.0224%
(h.7) Ezra Jackie Blankenship 6000 Bluebird Court Venus, TX 76084	0.0179 acres 1/1300 of 23.33 acres	0.0224%
(h.8) Myrtle Sisk PO Box 544 Oakwood, VA 24631	0.0179 acres 1/1300 of 23.33 acres	0.0224%
(h.9) Alice Keen 3082 Big Branch Road Oakwood, VA 24631	0.0179 acres 1/1300 of 23.33 acres	0.0224%
(h.10) Carl Robert Blankenship PO Box 164 Richlands, VA 24641	0.0179 acres 1/1300 of 23.33 acres	0.0224%
(i) Cindy Boyd McGlothlin Heirs, Devisees, Successors or Assigns		
(i.9) Arlen McGlothlin Heirs, Devisees, Successors, or Assigns		
(i.9.1) Paul McGlothlin 80 Red Hawke Lane Pelzer, SC 29669-9588	0.0066 acres 1/3510 of 23.33 acres	0.0083%
(i.9.2) Ronnie McGlothlin 1408 Geer Hwy. Travelers Rest, SC 29690	0.0066 acres 1/3510 of 23.33 acres	0.0083%
(i.9.3) Artie Merritt Heirs, Devisees, Successors or Assigns		
(i.9.3.1) Junior Merritt <i>Address Unknown</i>	0.0066 acres 1/3510 of 23.33 acres	0.0083%
(j) Noah Boyd, Sr. Heirs, Devisees, Successors or Assigns		
(j.1) Dovie White 919 Hamilton Avenue Colonial Heights, VA 23834	0.01196 acres 1/1950 of 23.33 acres	0.0150%
(j.2) Lelia Rosalene Cantrell Boyd Heirs, Devisees, Successors or Assigns		
(j.2.2) Frannie Anthony Heirs, Devisees, Successors or Assigns		
(j.2.2.1) Richard Whitt PO Box 122 Rosedale, VA 24280	0.0031 acres 7/52650 of 23.33 acres	0.00388%

Exhibit E
Unit R-44
Docket #VGOB-00-0321-0782-04
List of Respondents that require escrow

	Net Acres in Unit	Interest in Unit
(j.2.2.2) Michael Whitt Heirs <i>Heirs Unknown</i>	0.0031 acres 7/52650 of 23.33 acres	0.00388%
(j.2.2.3) Harvey Payne <i>Address Unknown</i>	0.0031 acres 7/52650 of 23.33 acres	0.00388%
(j.2.2.4) Joy Payne <i>Address Unknown</i>	0.0031 acres 7/52650 of 23.33 acres	0.00388%
(j.2.2.5) Tim Payne <i>Address Unknown</i>	0.0031 acres 7/52650 of 23.33 acres	0.00388%
(j.2.2.6) Cathy Anthony <i>Address Unknown</i>	0.0031 acres 7/52650 of 23.33 acres	0.00388%
(j.4) Alonzo Boyd P.O. Box 274 New Castle, VA 24127	0.0186 acres 7/8775 of 23.33 acres	0.0233%
(j.6) Jessie Lee Boyd 132 Asbury Hollow Road Cedar Bluff, VA 24609	0.0186 acres 7/8775 of 23.33 acres	0.0233%
(j.7) Lacy Jay Boyd P.O. Box 744 Richlands, VA 24641	0.0186 acres 7/8775 of 23.33 acres	0.0233%
(j.8) Donald Gene Boyd PO Box 438 Rosedale, VA 24280	0.0186 acres 7/8775 of 23.33 acres	0.0233%
(5) Nancy Sarilda Cantrell Pruitt Heirs, Devisees, Successors or Assigns		
(g) Alta Wyatt Heirs, Devisees, Successors or Assigns		
(g.2) Jerry Wyatt 6405 Bear Wallow Road Jewell Ridge, VA 24622	0.0748 acres 1/312 of 23.33 acres	0.0935%
(h) Sarah Ball Heirs, Devisees, Successors or Assigns		
(h.6) Angie Stevens P.O. Box 2105 Honaker, VA 24260	0.0374 acres 1/624 of 23.33 acres	0.0467%
(6) Laura Jane Hilton Cook Heirs, Devisees, Successors, or Assigns		
(a) Mable Hope Heirs, Devisees, Successors, or Assigns	0.8973 acres 1/26 of 23.33 acres	1.1216%
(a.1) Jean Gibson <i>Address Unknown</i>		
(a.2) Janice Barnum <i>Address Unknown</i>		

Exhibit E
Unit R-44
Docket #VGOB-00-0321-0782-04
List of Respondents that require escrow

	Net Acres in Unit	Interest in Unit
(a.3) Fred Richard Hope, Jr. <i>Deceased - No Issue</i>		
(a.4) Henry Edward Hope <i>Deceased - No Issue</i>		
(a.5) David Elmer Hope <i>Address Unknown</i>		
(a.6) Jerry Allen Hope <i>Address Unknown</i>		
(a.7) Bernard Lee Hope <i>Address Unknown</i>		
(b) Tidy Moxley Heirs, Devisees, Successors or Assigns		
(b.2) Paul Moxley 1762 W. Onstott Road Yuba City, CA 95991	0.1795 acres 1/130 of 23.33 acres	0.2243%
(b.4) Bobby Moxley 184 SW Depot Way Fort White, FL 32038	0.1795 acres 1/130 of 23.33 acres	0.2243%
(b.5) Ronnie Moxley <i>Address Unknown</i>	0.1795 acres 1/130 of 23.33 acres	0.2243%
(7) Joseph David Cantrell Heirs, Devisees Successors or Assigns		
(f) Luther Cantrell Heirs, Devisees, Successors or Assigns		
(f.1) Walsie VanDyke 2415 Utly Road Flint, MI 48532	0.0427 acres 1/546 of 23.33 acres	0.0534%
(f.3) Thurman Cantrell 6108 Straight Hollow Road Pinsonfork, KY 41555	0.0427 acres 1/546 of 23.33 acres	0.0534%
(f.4) Juanita Hale 1839 Middle Creek Road Cedar Bluff, VA 24609	0.0427 acres 1/546 of 23.33 acres	0.0534%
(9) George Freeman Cantrell Heirs, Devisees, Successors or Assigns		
(a) Arlene Newberry 3712 Road Ridge Turnpike Raven, VA 24639	0.2564 acres 1/91 of 23.33 acres	0.3205%
(b) Leopal Newberry 3686 Road Ridge Turnpike Raven, VA 24639	0.2564 acres 1/91 of 23.33 acres	0.3205%
(c) Albert Cantrell P.O. Box 214 Pilgrims Knob, VA 24634	0.2564 acres 1/91 of 23.33 acres	0.3205%

Exhibit E
Unit R-44
Docket #VGOB-00-0321-0782-04
List of Respondents that require escrow

	Net Acres in Unit	Interest in Unit
(d) Lois Cantrell P.O. Box 144 Pilgrims Knob, VA 24634	0.2564 acres 1/91 of 23.33 acres	0.3205%
(e) George Cantrell, Jr. 1799 Clifton Fork Road Raven, VA 24639	0.2564 acres 1/91 of 23.33 acres	0.3205%
(f) Dennis Cantrell 663 Cutsey Hill Road Chase, VA 23924	0.2564 acres 1/91 of 23.33 acres	0.3205%
(g) Mable Cantrell Arnold Heirs, Devisees, Successors or Assigns		
(g.1) Dinah Arnold 210 Gather Drive Tazewell, VA 24651	0.0855 acres 1/273 of 23.33 acres	0.1068%
(g.2) Dwayne Arnold 336 Crooked Creek Drive Leonard, MI 48367	0.0855 acres 1/273 of 23.33 acres	0.1068%
(g.3) Randy Arnold Heirs, Devisees, Successors or Assigns	0.0855 acres 1/273 of 23.33 acres	0.1068%
(10) James Washington Cantrell Heirs, Devisees, Successors or Assigns		
(d) James L. Cantrell Heirs, Devisees, Successors or Assigns		
(d.1) Bonnie Cantrell 10 Ledgewood Drive Mansfield, OH 44905	0.2243 acres 1/104 of 23.33 acres	0.2804%
(e) Mary E. Crawford P.O. Box 1229 Raven, VA 24639	0.2243 acres 1/104 of 23.33 acres	0.2804%
(g) John Lee Cantrell Heirs, Devisees, Successors or Assigns		
(g.1) Gary Cantrell 205 Six Farm Road Tazewell, VA 24651	0.1122 acres 1/208 of 23.33 acres	0.1402%
(g.2) Donna Cantrell P.O. Box 1234 North Tazewell, VA 24630	0.1122 acres 1/208 of 23.33 acres	0.1402%
(h) Oris Cantrell Heirs, Devisees, Successors or Assigns		
(h.1) Peggy Cantrell 225 Old Abingdon Highway Bristol, VA 24201	0.0748 acres 1/312 of 23.33 acres	0.0935%
(h.2) Jamie Cantrell 112 Kennedy Drive Pounding Mill, VA 24637	0.0374 acres 1/624 of 23.33 acres	0.0467%

Exhibit E
Unit R-44
Docket #VGOB-00-0321-0782-04
List of Respondents that require escrow

	Net Acres in Unit	Interest in Unit
(h.3) Amy Hess P.O. Box 922 Vansant, VA 24656	0.0374 acres 1/624 of 23.33 acres	0.0467%
(h.4) Penny Falck 2390 Glade Drive Christiansburg, VA 24703	0.0374 acres 1/624 of 23.33 acres	0.0467%
(h.5) Cathleen Cantrell 7342 Pine Street Radford, VA 24141	0.0374 acres 1/624 of 23.33 acres	0.0467%
(11) Rosie Maze Cantrell Heirs, Devisees, Successors or Assigns		
(g) Frances A. Keen Heirs, Devisees, Successors or Assigns		
(g.1) Ronald Lee Herndon 18180 Olson Drive Abingdon, VA 24210	0.0427 acres 1/546 of 23.33 acres	0.0534%
(g.3) Roger Herndon 18180 Olson Drive Abingdon, VA 24210	0.0427 acres 1/546 of 23.33 acres	0.0534%
(12) Raymond Ellis Cantrell Heirs, Devisees, Successors or Assigns		
(a) Jeanette Cantrell 1243 Horn Mountain Road Raven, VA 24639	1.7946 acres 1/13 of 23.33 acres	2.2433%
Total tract acres	10.1589	
Total tract percent	12.6986%	
Total Acreage in Conflict	10.1589	
Total Percentage in Conflict		12.6986%

Exhibit EE
Unit R-44
Docket #VGOB-00-0321-0782-04
List of Respondents with Royalty Split/Court Order/HB2058

	Net Acres in Unit	Interest in Unit	Interest in		Percent of Escrow
			19-Right 1.58764%	21-Right 16.23694%	
<u>Tract #1 - 23.33 acres</u>					
<u>COAL OWNERSHIP</u>					
(1) James M. McGuire Land Trust <i>(460.57 Acre Tract)</i> P. O. Box 1067 Bluefield, VA 24605	23.33 acres	29.1625%	0.4630%	4.7351%	
<u>OIL & GAS OWNERSHIP</u>					
Elbert Lee Cantrell, et al. <i>(James H. Cantrell Heirs - 48.28 acres)</i>	23.33 acres	29.1625%	0.4630%	4.7351%	
(1) John Harvey Cantrell Heirs, Devisees, Successors or Assigns					
(a) Cora Elsie Cantrell Gose Friend PO Box 1264 Cedar Bluff, VA 24609	0.2564 acres 1/91 of 23.33 acres	0.3205%	0.0051%	0.0520%	
(b) Andy B. Cantrell Heirs, Devisees, Successors or Assigns					
(b.1) Vernie Cantrell 3790 Horn Mt. Road Raven, VA 24639	0.0513 acres 1/455 of 23.33 acres	0.0641%	0.0010%	0.0104%	
(b.3) Connie Harris 150 Parsonage Rd. Madison Heights, VA 24572	0.0513 acres 1/455 of 23.33 acres	0.0641%	0.0010%	0.0104%	
(b.4) Nancy Cunningham 1210 Grace Street Pounding Mill, VA 24637	0.0513 acres 1/455 of 23.33 acres	0.0641%	0.0010%	0.0104%	
(b.5) Randall Cantrell 3790 Horn Mt. Road Raven, VA 24639	0.0513 acres 1/455 of 23.33 acres	0.0641%	0.0010%	0.0104%	
(d) Calvin Cantrell Heirs, Devisees, Successors or Assigns					
(d.1) L. Michael Cantrell 1000 Thorn Circle Christiansburg, VA 24703	0.0855 acres 1/273 of 23.33 acres	0.1068%	0.0017%	0.0173%	
(d.2) Calvin Darrell Cantrell 219 E. Hillcrest Christiansburg, VA 24703	0.0855 acres 1/273 of 23.33 acres	0.1068%	0.0017%	0.0173%	
(d.3) Jack E. Cantrell 302 Ridge Rd. Richlands, VA 24641	0.0855 acres 1/273 of 23.33 acres	0.1068%	0.0017%	0.0173%	
(e) Hattie Cantrell Kite Heirs, Devisees, Successors or Assigns					
(e.1) Jane Shelton 147 Edgewood Drive Gray, TN 37615	0.0641 acres 1/364 of 23.33 acres	0.0801%	0.0013%	0.0130%	
(e.2) J.D. (John David) Kite 309 Toddington Ct. Franklin, TN 37067-5012	0.0641 acres 1/364 of 23.33 acres	0.0801%	0.0013%	0.0130%	

Exhibit EE
Unit R-44
Docket #VGOB-00-0321-0782-04
List of Respondents with Royalty Split/Court Order/HB2058

	Net Acres in Unit	Interest in Unit	Interest in		Percent of Escrow
			19-Right 1.58764%	21-Right 16.23694%	
(e.3) Harold Frank Kite 439 Carson Creek Road Limestone, TN 37681	0.0641 acres 1/364 of 23.33 acres	0.0801%	0.0013%	0.0130%	
(e.4) Dinah Sue Summie 2108 Gambrel Way Monroe, NC 28112	0.0641 acres 1/364 of 23.33 acres	0.0801%	0.0013%	0.0130%	
(f) Edward M. Cantrell Heirs, Devisees, Successors or Assigns					
(f.1) Sarah G. Johnson 109 Randall Court East Peoria, IL 61611	0.0855 acres 1/273 of 23.33 acres	0.1068%	0.0017%	0.0173%	
(f.2) Judy K. Springer 4118 Victoria, Drive Fort Wayne, IN 46815	0.0855 acres 1/273 of 23.33 acres	0.1068%	0.0017%	0.0173%	
(g) Cecile Cantrell Boyd Heirs, Devisees, Successors or Assigns					
(g.5) Freddy Boyd 411 Simmons Rd. Pounding Mill, VA 24637	0.0366 acres 1/637 of 23.33 acres	0.0458%	0.0007%	0.0074%	
(g.6) Teddy Boyd 1096 College Estates Road Cedar Bluff, VA 24609	0.0366 acres 1/637 of 23.33 acres	0.0458%	0.0007%	0.0074%	
(h) Lelia Rosalene Cantrell Boyd Heirs, Devisees, Successors or Assigns					
(h.1) Noah Boyd, Jr. 140 Chest LN Cedar Bluff, VA 24609-9390	0.0285 acres 1/819 of 23.33 acres	0.0356%	0.0006%	0.0058%	
(h.3) John Ralph Boyd 227 Jana Court Chesapeake, VA 23320	0.0285 acres 1/819 of 23.33 acres	0.0356%	0.0006%	0.0058%	
(h.5) Veola Bentley 1106 Wasena Avenue, Apt. B Roanoke, VA 24015	0.0285 acres 1/819 of 23.33 acres	0.0356%	0.0006%	0.0058%	
(h.9) Dolly Ruth Horn 126 Thru Drive Pounding Mill, VA 24637	0.0285 acres 1/819 of 23.33 acres	0.0356%	0.0006%	0.0058%	
(2) Henry William Cantrell Heirs, Devisees, Successors or Assigns					
(c) Mildred Cantrell Noe Heirs, Devisees, Successors, or Assigns					
(c.1) Mary Sue Tossone PO Box 94 Mannington, WV 26582	0.0408 acres 1/572 of 23.33 acres	0.0510%	0.0008%	0.0083%	
(c.3) James Edward Cantrell 3415 Nodding Pine Steet Spring, TX 77380	0.0408 acres 1/572 of 23.33 acres	0.0510%	0.0008%	0.0083%	
(c.4) Royce Ann McCrabb 729 Paul Hollow Road Galeton, PA 16922	0.0408 acres 1/572 of 23.33 acres	0.0510%	0.0008%	0.0083%	

Exhibit EE
Unit R-44
Docket #VGOB-00-0321-0782-04
List of Respondents with Royalty Split/Court Order/HB2058

	Net Acres in Unit	Interest in Unit	Interest in		Percent of Escrow
			19-Right 1.58764%	21-Right 16.23694%	
(d) Clara (Tootsie) Mowdy Box 59 Davy, WV 24828	0.1631 acres 1/143 of 23.33 acres	0.2039%	0.0032%	0.0331%	
(e) Robert Cantrell Heirs, Devisees, Successors or Assigns					
(e.1) Mavis Cantrell 118 Pinewood Road Elk View, WV 25071	0.1631 acres 1/143 of 23.33 acres	0.2039%	0.0032%	0.0331%	
(f) Edna Bradley Heirs, Devisees, Successors or Assigns					
(f.1) Helen Lambert 3795 Hitchcock Way Myrtle Beach, SC 29577	0.0233 acres 1/1001 of 23.33 acres	0.0291%	0.0005%	0.0047%	
(f.2) Doris Mathis 321 Wedgewood Avenue Princeton, WV 24740	0.0233 acres 1/1001 of 23.33 acres	0.0291%	0.0005%	0.0047%	
(f.3) Robert Bradley 1414 Lampeter Road Lancaster, PA 17602	0.0233 acres 1/1001 of 23.33 acres	0.0291%	0.0005%	0.0047%	
(f.4) Roger Bradley 33 Naomi Avenue Landisville, PA 17538	0.0233 acres 1/1001 of 23.33 acres	0.0291%	0.0005%	0.0047%	
(f.6) Patsy Gerfin P.O. Box 3273 Wise, VA 24293	0.0233 acres 1/1001 of 23.33 acres	0.0291%	0.0005%	0.0047%	
(f.7) Donna Schoenberger 162 New Street Millersville, PA 17551	0.0233 acres 1/1001 of 23.33 acres	0.0291%	0.0005%	0.0047%	
(g) Alonzo Cantrell Heirs, Devisees, Successors or Assigns					
(g.1) Jackie Ray Cantrell P.O. Box 151 Davy, WV 24828	0.0816 acres 1/286 of 23.33 acres	0.1020%	0.0016%	0.0166%	
(g.2) Lillian Ann Stamper Heirs, Devisees, Successors or Assigns					
(g.2.1) Donna Bennett PO Box 101 Davy, WV 24828	0.0272 acres 1/858 of 23.33 acres	0.0340%	0.0005%	0.0055%	
(g.2.2) Darlene Jones HC 31 Box 278 Welch, WV 24801	0.0272 acres 1/858 of 23.33 acres	0.0340%	0.0005%	0.0055%	
(g.2.3) Kenneth Stamper 1106 1/2 Henry Street Princeton, WV 24740	0.0272 acres 1/858 of 23.33 acres	0.0340%	0.0005%	0.0055%	
(j) John Cantrell Heirs, Devisees, Successors or Assigns					
(j.1) John Cantrell, Jr. Heirs, Devisees, Successors or Assigns					

Exhibit EE
Unit R-44
Docket #VGOB-00-0321-0782-04
List of Respondents with Royalty Split/Court Order/HB2058

	Net Acres in Unit	Interest in Unit	Interest in		Percent of Escrow
			19-Right 1.58764%	21-Right 16.23694%	
(j.1.5) John Anthony Cantrell P.O. Box 1392 Ring Gold, GA 30736	0.0148 acres 1/1573 of 23.33 acres	0.0185%	0.0003%	0.0030%	
(k) Mary Cantrell Justice Heirs, Devisees, Successors or Assigns					
(k.1) Shirley Justice Collins 1209 Clark Street Rantoul, IL 61866	0.0408 acres 1/572 of 23.33 acres	0.0510%	0.0008%	0.0083%	
(k.2) Ruby Blankenship HCR 89 Box 114 Maben, WV 25870	0.0408 acres 1/572 of 23.33 acres	0.0510%	0.0008%	0.0083%	
(k.3) Donna Jean Blizzard 709 Straley Ave., Apt. 6 Princeton, WV 24740	0.0408 acres 1/572 of 23.33 acres	0.0510%	0.0008%	0.0083%	
(k.4) Leon Justice Heirs, Devisees, Successors, or Assigns					
(k.4.1) Patricia L. Boarman 3511 Herbert Street Mogadore, OH 44260	0.0204 acres 1/1144 of 23.33 acres	0.0255%	0.0004%	0.0041%	
(k.4.2) Van Justice (aka Justus) 5925 Country Road 191 Marengo, OH 43334	0.0204 acres 1/1144 of 23.33 acres	0.0255%	0.0004%	0.0041%	
(3) Jessie Cleveland Cantrell Heirs, Devisees, Successors or Assigns					
(b) Marjorie Morefield Heirs, Devisees, Successors or Assigns					
(b.1) Jewell Shortt 132 Bristol View Drive Bristol, VA 24201	0.1994 acres 1/117 of 23.33 acres	0.2493%	0.0040%	0.0405%	
(b.2) Teddy Steven Morefield 15215 Lee Highway Bristol, VA 24201	0.1994 acres 1/117 of 23.33 acres	0.2493%	0.0040%	0.0405%	
(b.3) Hugh G. Morefield Heirs, Devisees, Successors or Assigns					
(b.3.1) Cathy Morefield-Powell 1956 Powell Road Oxford, NC 27565	0.0665 acres 1/351 of 23.33 acres	0.0831%	0.0013%	0.0135%	
(b.3.2) Shannon Morefield P.O. Box 6536 Sevierville, TN 37864	0.0665 acres 1/351 of 23.33 acres	0.0831%	0.0013%	0.0135%	
(b.3.3) Dennis Morefield 21124 Battle Hill Drive Bristol, VA 24202	0.0665 acres 1/351 of 23.33 acres	0.0831%	0.0013%	0.0135%	
(4) Louise Victoria Cantrell Boyd Blankenship Heirs, Devisees, Successors or Assigns					
(a) Nellie Corns Heirs, Devisees Successors or Assigns					

Exhibit EE
Unit R-44
Docket #VGOB-00-0321-0782-04
List of Respondents with Royalty Split/Court Order/HB2058

	Net Acres in Unit	Interest in Unit	Interest in		Percent of Escrow
			19-Right 1.58764%	21-Right 16.23694%	
(a.5) Martha Womack PO Box 19 Pounding Mill, VA 24637	0.0359 acres 1/650 of 23.33 acres	0.0449%	0.0007%	0.0073%	
(f) Sarah Boyd Sparks Heirs, Devisees, Successors or Assigns					
(f.2) Holly Sparks Heirs, Devisees, Successors or Assigns					
(f.2.1) Ruby Sparks 709 Needmore Road Chilhowie, VA 24319	0.0598 acres 1/390 of 23.33 acres	0.0748%	0.0012%	0.0121%	
(g) Acie Blankenship Heirs, Devisees, Successors or Assigns					
(g.2) Frank Blankenship 390 Call Valley Road Swords Creek, VA 24649	0.0150 acres 1/1560 of 23.33 acres	0.0187%	0.0003%	0.0030%	
(g.5) Anita Baldwin PO Box 372 Richlands, VA 24641	0.0150 acres 1/1560 of 23.33 acres	0.0187%	0.0003%	0.0030%	
(g.11) Vivian Marrs 208 Green Acres Road Honaker, VA 24620	0.0150 acres 1/1560 of 23.33 acres	0.0187%	0.0003%	0.0030%	
(g.12) Darline Justice 472 Evas Walk Pounding Mill, VA 24637	0.0150 acres 1/1560 of 23.33 acres	0.0187%	0.0003%	0.0030%	
(h) Linkous Blankenship Heirs, Devisees, Successors or Assigns					
(h.5) Trula Kiser PO Box 130 Doran, VA 24612	0.0179 acres 1/1300 of 23.33 acres	0.0224%	0.0004%	0.0036%	
(i) Cindy Boyd McGlothlin Heirs, Devisees, Successors or Assigns					
(i.1) Grady McGlothlin P.O. Box 955 Raven, VA 24639	0.0199 acres 1/1170 of 23.33 acres	0.0249%	0.0004%	0.0040%	
(i.2) Annis A. McGlothlin 136 Evas Walk Pounding Mill, VA 24637	0.0199 acres 1/1170 of 23.33 acres	0.0249%	0.0004%	0.0040%	
(i.3) Clint McGlothlin 150 Corning Court Beaver, WV 25813	0.0199 acres 1/1170 of 23.33 acres	0.0249%	0.0004%	0.0040%	
(i.4) Lois Geneva Mollahan 4664 Spencer Circle Geneva, OH 44041	0.0199 acres 1/1170 of 23.33 acres	0.0249%	0.0004%	0.0040%	
(i.5) Betty Deel 134 Ravine Street Pounding Mill, VA 24637	0.0199 acres 1/1170 of 23.33 acres	0.0249%	0.0004%	0.0040%	
(i.6) Nancy Moss 129 Floyd Worley Road Beaver, WV 25813	0.0199 acres 1/1170 of 23.33 acres	0.0249%	0.0004%	0.0040%	

Exhibit EE
Unit R-44
Docket #VGOB-00-0321-0782-04
List of Respondents with Royalty Split/Court Order/HB2058

	Net Acres in Unit	Interest in Unit	Interest in		Percent of Escrow
			19-Right 1.58764%	21-Right 16.23694%	
(i.7) Minnie Moss PO Box 212 Ararat, VA 24053	0.0199 acres 1/1170 of 23.33 acres	0.0249%	0.0004%	0.0040%	
(i.8) Jessie Matney 205 Piney Fork Road Dugspur, VA 24325	0.0199 acres 1/1170 of 23.33 acres	0.0249%	0.0004%	0.0040%	
(j) Noah Boyd, Sr. Heirs, Devisees, Successors or Assigns					
(j.2) Lella Rosalene Cantrell Boyd Heirs, Devisees, Successors or Assigns					
(j.2.1) Noah Boyd, Jr. 140 Chest LN Cedar Bluff, VA 24609-9390	0.0186 acres 7/8775 of 23.33 acres	0.0233%	0.0004%	0.0038%	
(j.3) John Ralph Boyd 227 Jana Court Chesapeake, VA 23320	0.0186 acres 7/8775 of 23.33 acres	0.0233%	0.0004%	0.0038%	
(j.5) Veola Bentley 1106 Wasena Avenue, Apt. B Roanoke, VA 24015	0.0186 acres 7/8775 of 23.33 acres	0.0233%	0.0004%	0.0038%	
(j.9) Dolly Ruth Horn 126 Thru Drive Pounding Mill, VA 24637	0.0186 acres 7/8775 of 23.33 acres	0.0233%	0.0004%	0.0038%	
(5) Nancy Sarilda Cantrell Pruitt Heirs, Devisees, Successors or Assigns					
(a) Charlie Pruitt Heirs, Devisees, Successors or Assigns					
(a.1) Marie B. Pruitt 155 Bailey Road Cedar Bluff, VA 24609	0.2243 acres 1/104 of 23.33 acres	0.2804%	0.0045%	0.0455%	
(b) Joseph Pruitt PO Box 553 Cedar Bluff, VA 24609	0.2243 acres 1/104 of 23.33 acres	0.2804%	0.0045%	0.0455%	
(c) Avis Pruitt Boyd Box 715 Raven, VA 24639	0.2243 acres 1/104 of 23.33 acres	0.2804%	0.0045%	0.0455%	
(d) Mazie Huston Heirs, Devisees, Successors or Assigns					
(d.1) Frank Huston 301 Carriage House Court Hopewell, VA 23860	0.0561 acres 1/416 of 23.33 acres	0.0701%	0.0011%	0.0114%	
(d.2) Joy Santmier 3004 Greystone Pt., Apt. A Greensboro, NC 27410-8950	0.0561 acres 1/416 of 23.33 acres	0.0701%	0.0011%	0.0114%	
(d.3) H. Neal Huston 7546 N. Pine Street Manassas, VA 20111	0.0561 acres 1/416 of 23.33 acres	0.0701%	0.0011%	0.0114%	
(d.4) Paul D. Huston 7285 Ruddle Court Manassas, VA 20111	0.0561 acres 1/416 of 23.33 acres	0.0701%	0.0011%	0.0114%	

Exhibit EE
Unit R-44
Docket #VGOB-00-0321-0782-04
List of Respondents with Royalty Split/Court Order/HB2058

	Net Acres in Unit	Interest in Unit	Interest in		Percent of Escrow
			19-Right 1.58764%	21-Right 16.23694%	
(e) Bessie Houston (aka Huston) Heirs, Devisees, Successors or Assigns					
(e.1) Bobbie Houston Tennant 3437 E. Ripple Road Camp Verde, AZ 86322	0.1122 acres 1/208 of 23.33 acres	0.1402%	0.0022%	0.0228%	
(e.2) Jim G. Houston P.O. Box 169 MacArthur, WV 25873	0.1122 acres 1/208 of 23.33 acres	0.1402%	0.0022%	0.0228%	
(f) Otis Pruitt Heirs, Devisees, Successors or Assigns					
(f.1) Mary Ellen Pruitt P.O. Box 183 Doran, VA 24639	0.2243 acres 1/104 of 23.33 acres	0.2804%	0.0045%	0.0455%	
(g) Alta Wyatt Heirs, Devisees, Successors or Assigns					
(g.1) Bonnie Wyatt 516 Shenandoah Street Richlands, VA 24641	0.0748 acres 1/312 of 23.33 acres	0.0935%	0.0015%	0.0152%	
(g.3) Yvonne Arnold 6483 Bear Wallow Road Jewell Ridge, VA 24622	0.0748 acres 1/312 of 23.33 acres	0.0935%	0.0015%	0.0152%	
(h) Sarah Ball Heirs, Devisees, Successors or Assigns					
(h.1) Wanda Stooksbury 212 Hillvale Road Clinton, TN 37716	0.0374 acres 1/624 of 23.33 acres	0.0467%	0.0007%	0.0076%	
(h.2) Thelma Justice P.O. Box 878 Lebanon, VA 24266	0.0374 acres 1/624 of 23.33 acres	0.0467%	0.0007%	0.0076%	
(h.3) Connie Duncan 14494 Wells Creek Land Ralph, AL 354/80	0.0374 acres 1/624 of 23.33 acres	0.0467%	0.0007%	0.0076%	
(h.4) Vernie Cook PO Box 1332 Honaker, VA 24260	0.0374 acres 1/624 of 23.33 acres	0.0467%	0.0007%	0.0076%	
(h.5) Kimberly Bowman 2494 Corn Valley Road Honaker, VA 24260	0.0374 acres 1/624 of 23.33 acres	0.0467%	0.0007%	0.0076%	
(6) Laura Jane Hilton Cook Heirs, Devisees, Successors, or Assigns					
(b) Tidy Moxley Heirs, Devisees, Successors or Assigns					
(b.1) Helen Ferguson 4892 Riverdale Rd. Jacksonville, FL 32210	0.1795 acres 1/130 of 23.33 acres	0.2243%	0.0036%	0.0364%	
(b.3) Virginia Lilliston 506 Cressy Road Bel Air, MD 21014	0.1795 acres 1/130 of 23.33 acres	0.2243%	0.0036%	0.0364%	

Exhibit EE
Unit R-44
Docket #VGOB-00-0321-0782-04
List of Respondents with Royalty Split/Court Order/HB2058

	Net Acres in Unit	Interest in Unit	Interest in		Percent of Escrow
			19-Right 1.58764%	21-Right 16.23694%	
(7) Joseph David Cantrell Heirs, Devisees Successors or Assigns					
(a) Garnie Horn Heirs, Devisees, Successors or Assigns					
(a.1) Audelene Horn 5606 Kildare Drive Richmond, VA 23225	0.0997 acres 1/234 of 23.33 acres	0.1246%	0.0020%	0.0202%	
(a.2) Bevelene Horn 5606 Kildare Drive Richmond, VA 23225	0.0997 acres 1/234 of 23.33 acres	0.1246%	0.0020%	0.0202%	
(a.3) Verman Hassel Horn 4617 Overlea Drive Midlothian, VA 23112	0.0997 acres 1/234 of 23.33 acres	0.1246%	0.0020%	0.0202%	
(b) Myrtle Cantrell Box 8 Whitewood, VA 24657	0.2991 acres 1/78 of 23.33 acres	0.3739%	0.0059%	0.0607%	
(c) Dolly Maze Horn Heirs, Devisees Successors or Assigns					
(c.1) Andrew Horn 396 Jonesboro Road, Unit 29 Piney Flats, TN 37686	0.2991 acres 1/78 of 23.33 acres	0.3739%	0.0059%	0.0607%	
(d) Loia Keen P.O. Box 44 Whitewood, VA 24657	0.2991 acres 1/78 of 23.33 acres	0.3739%	0.0059%	0.0607%	
(e) Ruby Alice Horn Box 5 Whitewood, VA 24657	0.2991 acres 1/78 of 23.33 acres	0.3739%	0.0059%	0.0607%	
(f) Luther Cantrell Heirs, Devisees, Successors or Assigns					
(f.2) Carl Cantrell 5207 Lake Griffin Road Lady Lake, FL 32139	0.0427 acres 1/546 of 23.33 acres	0.0534%	0.0008%	0.0087%	
(f.5) Pauline Davidson Box 511 Keen Mountain, VA 24624	0.0427 acres 1/546 of 23.33 acres	0.0534%	0.0008%	0.0087%	
(f.6) Geraldine Mounts P.O. Box 252 Richlands, VA 24641	0.0427 acres 1/546 of 23.33 acres	0.0534%	0.0008%	0.0087%	
(f.7) Walter Cantrell 4th Street, Box 145 Cedar Bluff, VA 24609	0.0427 acres 1/546 of 23.33 acres	0.0534%	0.0008%	0.0087%	
(8) Ada Samantha Cantrell Keen Heirs, Devisees, Successors or Assigns					
(a) Hubert Andrew Keen 2447 Aus Keen Road Raven, VA 24639	0.8973 acres 1/26 of 23.33 acres	1.1216%	0.0178%	0.1821%	
(b) Thurman Keen 1028 Quincy Court Berea, KY 40403	0.8973 acres 1/26 of 23.33 acres	1.1216%	0.0178%	0.1821%	

Exhibit EE
Unit R-44
Docket #VGOB-00-0321-0782-04
List of Respondents with Royalty Split/Court Order/HB2058

	Net Acres in Unit	Interest in Unit	Interest in		Percent of Escrow
			19-Right 1.58764%	21-Right 16.23694%	
(10) James Washington Cantrell Heirs, Devisees, Successors or Assigns					
(a) Annabelle Cantrell McDonald 10804 Mather Avenue Sunland, CA 91040	0.2243 acres 1/104 of 23.33 acres	0.2804%	0.0045%	0.0455%	
(b) Naomi McFredrick 331 Cleveland Avenue Ashland, OH 44805	0.2243 acres 1/104 of 23.33 acres	0.2804%	0.0045%	0.0455%	
(c) Erma Horn 492 Grays Branch Road Cedar Bluff, VA 24609	0.2243 acres 1/104 of 23.33 acres	0.2804%	0.0045%	0.0455%	
(f) Carrie Byrd Hammond 428 Grays Branch Road Cedar Bluff, VA 24609	0.2243 acres 1/104 of 23.33 acres	0.2804%	0.0045%	0.0455%	
(11) Rosie Maze Cantrell Heirs, Devisees, Successors or Assigns					
(a) Stuart L. Keen P. O. Box 955 St. Paul, VA 24283	0.2564 acres 1/91 of 23.33 acres	0.3205%	0.0051%	0.0520%	
(b) Aurthur E. Keen P. O. Box 955 St. Paul, VA 24283	0.2564 acres 1/91 of 23.33 acres	0.3205%	0.0051%	0.0520%	
(c) Earnest Keen PO Box 14 St. Paul, VA 24283	0.2564 acres 1/91 of 23.33 acres	0.3205%	0.0051%	0.0520%	
(d) William L. Keen PO Box 1188 St. Paul, VA 24283	0.2564 acres 1/91 of 23.33 acres	0.3205%	0.0051%	0.0520%	
(e) Mary L. Winebarger PO Box 834 St. Paul, VA 24283	0.2564 acres 1/91 of 23.33 acres	0.3205%	0.0051%	0.0520%	
(f) Mattie Pauline Hamm PO Box 915 Castlewood, VA 24224	0.2564 acres 1/91 of 23.33 acres	0.3205%	0.0051%	0.0520%	
(g) Frances A. Keen Heirs, Devisees, Successors or Assigns					
(g.2) Ray Herndon (aka Alvin Ray) 141 E. Market St., Apt. 105 Johnson City, TN 37604	0.0427 acres 1/546 of 23.33 acres	0.0534%	0.0008%	0.0087%	
(g.4) Phyllis Pass 107 Cindy Drive Johnson City, TN 37601	0.0427 acres 1/546 of 23.33 acres	0.0534%	0.0008%	0.0087%	
(g.5) Linda G. Whitt 1116 Leighwood Trail Halifax, VA 24558	0.0427 acres 1/546 of 23.33 acres	0.0534%	0.0008%	0.0087%	
(g.6) Edna Sue Bailey 2909 Timberlake Rd. 7 Johnson City, TN 37601	0.0427 acres 1/546 of 23.33 acres	0.0534%	0.0008%	0.0087%	

Exhibit EE
Unit R-44
Docket #VGOB-00-0321-0782-04
List of Respondents with Royalty Split/Court Order/HB2058

	Net Acres in Unit	Interest in Unit	Interest in		Percent of Escrow
			19-Right 1.58764%	21-Right 16.23694%	
(13) Elbert Lee Cantrell Heirs, Devisees, Successors or Assigns					
(a) Beve Curtis (BC) Cantrell 9000 Deer Range Road Moseley, VA 23120	0.5982 acres 1/39 of 23.33 acres	0.7478%	0.0119%	0.1214%	
(b) Ethel Irene Watson 204 Grayson Avenue Richlands, VA 24641	0.5982 acres 1/39 of 23.33 acres	0.7478%	0.0119%	0.1214%	
(c) Frances Rosalee Hughes P.O. Box 56 Whitewood, VA 24657	0.5982 acres 1/39 of 23.33 acres	0.7478%	0.0119%	0.1214%	

Tract #3B - 3.10 acres

COAL OWNERSHIP

(1) Coal Mountain Mining Company Limited Partnership <i>Tract 25 (786.15 Acre Tract)</i> P.O. Box 675 Tazewell, VA 24651	3.10 acres	3.8750%	0.0615%	0.0100%	
---	------------	---------	---------	---------	--

OIL & GAS OWNERSHIP

(1) Norfolk Southern Railway Company	3.10 acres	3.8750%	0.0615%	0.0100%	
--------------------------------------	------------	---------	---------	---------	--

If no conflict royalties paid to:

Pocahontas Land Corporation
Treasurer, Pocahontas Land Corporation
P. O. Box 1517
Bluefield, WV 24701

*** Deed from The Coal Mountain Trust to Norfolk and Western Railway Co reserves the rights to produces minerals, royalty to be paid to Coal Mountain*

Coal Mountain Mining Company Limited Partnership
P.O. Box 675
Tazewell, VA 24651

23.3805%
HB2058

TOTAL CONFLICTS RESOLVED:

Acreage in Unit	16.27	
Percentage of Unit		20.3389%

Exhibit J
Unit R44 Escrow Account Reconciliation
VGOB 00-0321-0782

CNX Deposit Information		
Check Date	Check Number	Total
10/25/2000		\$97.15
11/25/2000		\$574.37
12/25/2000		\$868.30
1/25/2001		\$613.16
2/25/2001		\$836.18
3/25/2001		\$1,042.26
4/25/2001		\$489.06
5/25/2001		\$484.18
6/25/2001		\$415.60
7/25/2001		\$337.56
8/25/2001		\$261.80
9/25/2001		\$265.78
10/25/2001		\$232.88
11/25/2001		\$163.48
12/25/2001		\$176.16
1/25/2002		\$165.28
2/25/2002		\$177.38
3/25/2002	16130	\$184.93
4/25/2002	16448	\$152.00
5/24/2002	17317	\$196.02
6/25/2002	17963	\$208.54
7/25/2002	18541	\$202.67
8/23/2002	19152	\$186.73
9/25/2002	19488	\$205.92
10/25/2002	20385	\$211.26
11/25/2002	21054	\$264.47
12/24/2002	21508	\$284.81
1/24/2003	23012	\$326.89
2/25/2003	23699	\$334.26
3/25/2003	24502	\$248.76
4/25/2003	25330	\$180.14
5/23/2003	26214	\$197.46
6/25/2003	26694	\$238.56
7/25/2003	27270	\$333.90
8/25/2003	28147	\$344.52
9/25/2003	28878	\$332.84
10/24/2003	29759	\$329.61
11/25/2003	30673	\$317.72
12/24/2003	31482	\$328.03
1/23/2004	33029	\$331.49
2/25/2004	33851	\$386.92
3/25/2004	34719	\$472.58
4/23/2004	35651	\$436.09
5/25/2004	36752	\$477.66
6/25/2004	37680	\$438.72
7/23/2004	38654	\$359.92
8/25/2004	39790	\$340.28
9/24/2004	40929	\$330.15
10/25/2004	42028	\$316.65
11/24/2004	43137	\$285.05
12/24/2004	44135	\$448.24
1/25/2005	45808	\$467.28
2/25/2005	46827	\$528.93
3/24/2005	48138	\$471.82
4/25/2005	49316	\$428.07

Escrow Bank Data														
Date	Escrow Royalty Deposits	Income	\$ Mkt Int	CDARS Int	Fees	Distributions	Audit Costs	Corrections	Gain/Loss	Royalty Bonus	Total Int. and Fees	Bank Balance	Runniug Balance	Difference
9/30/2000	\$31.81	\$0.13				\$0.00					\$0.13	\$31.94	\$0.13	\$31.81
10/31/2000											\$0.00		\$97.28	-\$97.28
11/30/2000											\$0.00		\$671.65	-\$671.65
12/31/2000	\$0.00	\$0.13				\$0.00					\$0.13	\$32.35	\$1,540.08	-\$1,507.73
1/31/2001	\$0.00	\$0.14				\$0.00					\$0.14	\$32.49	\$2,153.38	-\$2,120.89
2/28/2001	\$0.00	\$0.24				\$0.00					\$0.24	\$32.59	\$2,989.80	-\$2,957.21
3/31/2001	\$1,042.26	\$0.10				\$0.00					\$0.10	\$1,074.95	\$4,032.16	-\$2,957.21
4/30/2001											\$0.00		\$4,521.22	-\$4,521.22
5/31/2001	\$484.18	\$12.88				\$0.00					\$12.88	\$5,090.06	\$5,018.28	\$71.78
6/30/2001	\$415.60	\$11.73				\$0.00					\$11.73	\$5,517.39	\$5,445.61	\$71.78
7/31/2001	\$337.56	\$13.05				\$0.00					\$13.05	\$5,868.00	\$5,796.22	\$71.78
8/31/2001	\$261.80	\$12.69				\$0.00					\$12.69	\$6,142.49	\$6,070.71	\$71.78
9/30/2001	\$265.78	\$10.30				\$0.00					\$10.30	\$6,418.57	\$6,346.79	\$71.78
10/31/2001	\$232.88	\$9.26				\$0.00					\$9.26	\$6,660.71	\$6,588.93	\$71.78
11/30/2001	\$0.00	\$0.00				\$0.00					\$0.00	\$6,831.90	\$6,752.41	\$79.49
12/31/2001	\$176.16	\$8.47				\$0.00					\$8.47	\$7,016.53	\$6,937.04	\$79.49
1/31/2002	\$165.28	\$5.03				\$0.00					\$5.03	\$7,186.84	\$7,107.35	\$79.49
2/28/2002	\$177.38	\$3.80				\$0.00					\$3.80	\$7,368.02	\$7,288.53	\$79.49
3/31/2002	\$184.93	\$4.42				\$0.00					\$4.42	\$7,557.37	\$7,477.88	\$79.49
4/30/2002	\$152.00	\$0.00				\$0.00					\$0.00	\$7,709.37	\$7,629.88	\$79.49
5/31/2002	\$196.02	\$5.14				\$0.00					\$5.14	\$7,910.53	\$7,831.04	\$79.49
6/30/2002	\$208.54	\$4.32				\$0.00					\$4.32	\$8,123.39	\$8,043.90	\$79.49
7/31/2002	\$202.67	\$4.30				\$0.00					\$4.30	\$8,330.36	\$8,250.87	\$79.49
8/31/2002	\$186.73	\$4.62				\$0.00					\$4.62	\$8,521.71	\$8,442.22	\$79.49
9/30/2002	\$205.92	\$4.58				\$0.00					\$4.58	\$8,732.21	\$8,652.72	\$79.49
10/31/2002	\$211.26	\$3.97				\$0.00					\$3.97	\$8,947.44	\$8,867.95	\$79.49
11/30/2002	\$264.47	\$4.39				\$0.00					\$4.39	\$9,216.30	\$9,136.81	\$79.49
12/31/2002	\$284.81	\$4.39				\$0.00					\$4.39	\$9,505.50	\$9,426.01	\$79.49
1/31/2003	\$326.89	\$2.23				\$0.00					\$2.23	\$9,834.62	\$9,755.13	\$79.49
2/28/2003	\$334.26	\$2.04				\$0.00					\$2.04	\$10,170.92	\$10,091.43	\$79.49
3/31/2003	\$248.76	\$1.08				\$0.00					\$1.08	\$10,420.76	\$10,341.27	\$79.49
4/30/2003	\$180.14	\$1.80				\$0.00					\$1.80	\$10,602.70	\$10,523.21	\$79.49
5/31/2003	\$197.46	\$1.25				\$0.00					\$1.25	\$10,801.41	\$10,721.92	\$79.49
6/30/2003	\$238.56	\$1.78				\$0.00					\$1.78	\$11,041.75	\$10,962.26	\$79.49
7/31/2003	\$333.90	\$1.09				\$0.00					\$1.09	\$11,376.74	\$11,297.25	\$79.49
8/31/2003	\$344.52	\$0.48				\$0.00					\$0.48	\$11,721.74	\$11,642.25	\$79.49
9/30/2003	\$332.84	\$0.43				\$0.00					\$0.43	\$12,055.01	\$11,975.52	\$79.49
10/31/2003	\$329.61	\$0.68				\$0.00					\$0.68	\$12,385.30	\$12,305.81	\$79.49
11/30/2003	\$317.72	\$1.07				\$0.00					\$1.07	\$12,704.09	\$12,624.60	\$79.49
12/31/2003	\$328.03	\$0.71				\$0.00					\$0.71	\$13,032.83	\$12,953.34	\$79.49
1/31/2004	\$331.49	\$1.34				\$0.00					\$1.34	\$13,365.66	\$13,286.17	\$79.49
2/28/2004	\$386.92	\$1.01				\$0.00					\$1.01	\$13,753.59	\$13,674.10	\$79.49
3/31/2004	\$472.58	\$0.61				\$0.00					\$0.61	\$14,226.78	\$14,147.29	\$79.49
4/30/2004	\$436.09	\$1.70				\$0.00					\$1.70	\$14,664.57	\$14,585.08	\$79.49
5/31/2004	\$477.66	\$1.73				\$0.00					\$1.73	\$15,143.96	\$15,064.47	\$79.49
6/30/2004	\$438.72	\$2.42				\$0.00					\$2.42	\$15,585.10	\$15,505.61	\$79.49
7/31/2004	\$359.92	\$3.30				\$0.00					\$3.30	\$15,948.32	\$15,868.83	\$79.49
8/31/2004	\$340.28	\$6.92				\$0.00					\$6.92	\$16,295.52	\$16,216.03	\$79.49
9/30/2004	\$330.15	\$8.22				\$0.00					\$8.22	\$16,633.89	\$16,554.40	\$79.49
10/31/2004	\$316.65	\$10.11				\$0.00					\$10.11	\$16,960.65	\$16,881.16	\$79.49
11/30/2004	\$285.05	\$13.22				\$0.00					\$13.22	\$17,258.92	\$17,179.43	\$79.49
12/31/2004	\$448.24	\$13.32				\$0.00					\$13.32	\$17,720.48	\$17,640.99	\$79.49
1/31/2005	\$467.28	\$18.78				\$0.00					\$18.78	\$18,206.54	\$18,127.05	\$79.49
2/28/2005	\$528.93	\$21.97				\$0.00					\$21.97	\$18,757.44	\$18,677.95	\$79.49
3/31/2005	\$471.82	\$21.94				\$0.00					\$21.94	\$19,251.20	\$19,171.71	\$79.49
4/30/2005	\$428.07	\$29.51				\$0.00					\$29.51	\$19,708.78	\$19,629.29	\$79.49

Exhibit J
Unit R44 Escrow Account Reconciliation
VGOB 00-0321-0782

CNX Deposit Information		
Check Date	Check Number	Total
5/25/2005	50629	\$512.38
6/24/2005	51798	\$445.38
7/25/2005	52823	\$608.19
8/25/2005	54154	\$563.77
9/23/2005	55478	\$456.99
10/25/2005	56706	\$446.55
11/25/2005	57984	\$482.37
12/23/2005	59228	\$488.36
1/25/2006	61138	\$742.28
2/24/2006	62436	\$913.11
3/24/2006	63811	\$1,080.79
4/25/2006	65182	\$783.95
5/25/2006	66614	\$787.64
6/23/2006	67767	\$812.58
7/25/2006	69280	\$793.45
8/25/2006	195	\$491.51
9/25/2006	1362	\$590.97
10/25/2006	2773	\$728.02
11/25/2006	4196	\$611.28
12/25/2006	5759	\$442.65
1/25/2007	7021	\$530.60
1/31/2007	8278	\$310.48
2/25/2007	9427	\$961.88
3/25/2007	10958	\$674.79
4/25/2007	12415	\$702.82
5/25/2007	13836	\$848.90
6/25/2007	16036	\$751.32
7/25/2007	17500	\$608.17
8/25/2007	18990	\$562.61
9/25/2007	20582	\$515.24
10/25/2007	22172	\$441.90
11/25/2007	24326	\$369.72
12/25/2007	25571	\$459.52
1/25/2008	27172	\$513.65
2/25/2008	28818	\$509.84
3/25/2008	30262	\$589.57
4/25/2008	31904	\$794.61
5/25/2008	33506	\$1,002.77
6/25/2008	35208	\$1,070.15
7/25/2008	36993	\$1,467.10
8/25/2008	38768	\$1,454.68
9/25/2008	40588	\$1,519.38
10/25/2008	42718	\$964.89
11/25/2008	45167	\$897.53
12/25/2008	47667	\$920.49
1/25/2009	49223	\$828.90
2/25/2009	52505	\$875.08
3/25/2009	54391	\$667.70
4/25/2009	55940	\$305.63
5/25/2009	57568	\$288.53
6/25/2009	58883	\$253.48
7/25/2009	60318	\$304.12
8/25/2009	61857	\$304.74
9/25/2009	63357	\$343.70
10/25/2009	64836	\$243.32

Escrow Bank Data														
Date	Escrow Royalty Deposits	Income	\$ Mkt Int	CDARS Int	Fees	Distributions	Audit Costs	Corrections	Gain/Loss	Royalty Bonus	Total Int. and Fees	Bank Balance	Runniug Balance	Difference
5/31/2005	\$512.38	\$31.55				\$0.00					\$31.55	\$20,252.71	\$20,173.22	\$79.49
6/30/2005	\$445.38	\$34.95				\$0.00					\$34.95	\$20,733.04	\$20,653.55	\$79.49
7/31/2005	\$608.19	\$36.77				\$0.00					\$36.77	\$21,378.00	\$21,298.51	\$79.49
8/31/2005	\$563.77	\$42.50				\$0.00					\$42.50	\$21,984.27	\$21,904.78	\$79.49
9/30/2005	\$456.99	\$46.67				\$0.00					\$46.67	\$22,487.93	\$22,408.44	\$79.49
10/31/2005	\$446.55	\$49.07				\$0.00					\$49.07	\$22,983.55	\$22,904.06	\$79.49
11/30/2005	\$482.37	\$51.48				\$0.00					\$51.48	\$23,517.40	\$23,437.91	\$79.49
12/31/2005	\$488.36	\$55.66				\$0.00					\$55.66	\$24,061.42	\$23,981.93	\$79.49
1/31/2006	\$742.28	\$63.13				\$0.00					\$63.13	\$24,866.83	\$24,787.34	\$79.49
2/28/2006	\$913.11	\$66.97				\$0.00					\$66.97	\$25,846.91	\$25,767.42	\$79.49
3/31/2006	\$1,080.79	\$69.50				\$0.00					\$69.50	\$26,997.20	\$26,917.71	\$79.49
4/30/2006	\$783.95	\$86.09				\$0.00					\$86.09	\$27,867.24	\$27,787.75	\$79.49
5/31/2006	\$787.64	\$85.39				\$0.00					\$85.39	\$28,740.27	\$28,660.78	\$79.49
6/30/2006	\$812.58	\$91.85				\$0.00					\$91.85	\$29,644.70	\$29,565.21	\$79.49
7/31/2006	\$793.45	\$94.29				\$0.00					\$94.29	\$30,532.44	\$30,452.95	\$79.49
8/31/2006	\$0.00	\$102.71				\$0.00					\$102.71	\$30,635.15	\$31,047.17	-\$412.02
9/30/2006											\$0.00		\$31,638.14	-\$31,638.14
10/31/2006	\$728.02	\$120.19				\$0.00					\$120.19	\$32,677.23	\$32,486.35	\$190.88
11/30/2006	\$611.28	\$125.93			(\$2.21)	\$0.00					\$123.72	\$33,412.23	\$33,221.35	\$190.88
12/31/2006	\$442.65	\$129.84			(\$17.81)	\$0.00					\$112.03	\$33,966.91	\$33,776.03	\$190.88
1/31/2007											\$0.00		\$34,306.63	-\$34,306.63
2/28/2007	\$530.60	\$124.16				\$0.00					\$124.16	\$34,621.67	\$34,741.27	-\$119.60
3/31/2007	\$0.00	\$121.28				\$0.00					\$121.28	\$34,742.95	\$35,824.43	-\$1,081.48
4/30/2007	\$1,272.36	\$115.04				\$0.00					\$115.04	\$36,130.35	\$36,614.26	-\$483.91
5/31/2007	\$1,377.61	\$134.77				\$0.00					\$134.77	\$37,642.73	\$37,451.85	\$190.88
6/30/2007	\$848.90	\$128.38				\$0.00					\$128.38	\$38,620.01	\$38,429.13	\$190.88
7/31/2007	\$0.00	\$136.74				\$0.00					\$136.74	\$38,756.75	\$39,317.19	-\$560.44
8/31/2007	\$1,359.49	\$270.44				\$0.00					\$270.44	\$40,251.46	\$40,195.80	\$55.66
9/30/2007	\$562.61	\$136.50				\$0.00					\$136.50	\$40,950.57	\$40,894.91	\$55.66
10/31/2007	\$515.24	\$219.27				\$0.00					\$219.27	\$41,685.08	\$41,629.42	\$55.66
11/30/2007	\$0.00	\$139.68				\$0.00					\$139.68	\$41,824.76	\$42,211.00	-\$386.24
12/31/2007	\$811.62	\$145.92				\$0.00					\$145.92	\$42,782.30	\$42,726.64	\$55.66
1/31/2008	\$459.52	\$136.15				\$0.00					\$136.15	\$43,377.97	\$43,322.31	\$55.66
2/29/2008	\$513.65	\$109.81				\$0.00					\$109.81	\$44,001.43	\$43,945.77	\$55.66
3/31/2008	\$509.84	\$94.37				\$0.00					\$94.37	\$44,605.64	\$44,549.98	\$55.66
4/30/2008	\$589.57	\$83.54				\$0.00					\$83.54	\$45,278.75	\$45,223.09	\$55.66
5/31/2008	\$794.61	\$63.38				\$0.00					\$63.38	\$46,136.74	\$46,081.08	\$55.66
6/30/2008	\$1,002.77	\$53.16				\$0.00					\$53.16	\$47,192.67	\$47,137.01	\$55.66
7/31/2008	\$1,070.15	\$54.03				\$0.00					\$54.03	\$48,316.85	\$48,261.19	\$55.66
8/31/2008	\$1,467.10	\$53.36				\$0.00					\$53.36	\$49,837.31	\$49,781.65	\$55.66
9/30/2008	\$1,454.68	\$69.92				\$0.00					\$69.92	\$51,361.91	\$51,306.25	\$55.66
10/31/2008	\$1,519.38	\$64.02				\$0.00					\$64.02	\$52,945.31	\$52,889.65	\$55.66
11/30/2008	\$964.89	\$52.88				\$0.00					\$52.88	\$53,963.08	\$53,907.42	\$55.66
12/31/2008	\$897.53	\$71.09				\$0.00					\$71.09	\$54,931.70	\$54,876.04	\$55.66
1/31/2009	\$920.49	\$29.25				\$0.00					\$29.25	\$55,881.44	\$55,825.78	\$55.66
2/28/2009	\$0.00	\$2.72				\$0.00					\$2.72	\$55,884.16	\$56,657.40	-\$773.24
3/31/2009	\$1,703.98	(\$5.10)				\$0.00					-\$5.10	\$57,583.04	\$57,527.38	\$55.66
4/30/2009	\$667.70	\$14.16				\$0.00					\$14.16	\$58,264.90	\$58,209.24	\$55.66
5/31/2009	\$305.63	(\$9.16)				\$0.00					-\$9.16	\$58,561.37	\$58,505.71	\$55.66
6/30/2009	\$288.53	(\$9.29)				\$0.00					-\$9.29	\$58,840.61	\$58,784.95	\$55.66
7/31/2009	\$253.48	(\$9.62)				\$0.00					-\$9.62	\$59,084.47	\$59,028.81	\$55.66
8/31/2009	\$304.12	(\$9.81)				\$0.00					-\$9.81	\$59,378.78	\$59,323.12	\$55.66
9/30/2009	\$304.74	(\$5.71)				\$0.00					-\$5.71	\$59,677.81	\$59,622.15	\$55.66
10/31/2009	\$343.70	(\$4.05)				\$0.00					-\$4.05	\$60,017.46	\$59,961.80	\$55.66
10/31/2009	\$243.32	(\$4.75)				\$0.00					-\$4.75	\$60,256.03	\$60,200.37	\$55.66

Exhibit J
Unit R44 Escrow Account Reconciliation
VGOB 00-0321-0782

CNX Deposit Information		
Check Date	Check Number	Total
7/18/2014	E000029780	\$1,845.58
8/21/2014	E000031536	\$1,292.11
9/18/2014	E000033415	\$993.25
10/20/2014	E000037256	\$771.68
11/19/2014	E000038791	\$850.01
12/22/2014	E000040586	\$860.06
1/20/2015	E000042403	\$689.50
2/19/2015	E000044428	\$714.85
3/19/2015	E000046231	\$445.38
4/21/2015	E000048142	\$345.81
5/20/2015	E000050945	\$320.60
6/23/2015	E000052935	\$213.51
7/20/2015	E000054889	\$194.86
8/24/2015	E000056880	\$225.73
9/22/2015	E000058803	\$217.10
10/22/2015	E000063144	\$231.83
11/24/2015	E000064728	\$189.59
12/21/2015	E000066617	\$161.84
1/21/2016	E000068387	\$96.12
2/22/2016	E000070302	\$141.91
3/22/2016	E000072281	\$171.39
4/20/2016	E000074244	\$124.64
5/23/2016	E000075909	\$73.11
6/22/2016	E000077733	\$54.38
7/21/2016	E000079459	\$69.32
8/23/2016	E000081262	\$78.37
9/22/2016	E000083197	\$153.94
10/24/2016	E000085076	\$114.64
11/21/2016	E000089244	\$135.35
12/21/2016	E000090950	\$140.77
1/24/2017	E000092765	\$152.75

Escrow Bank Data														
Date	Escrow Royalty Deposits	Income	\$ Mkt Int	CDARS Int	Fees	Distributions	Audit Costs	Corrections	Gain/Loss	Royalty Bonus	Total Int. and Fees	Bank Balance	Running Balance	Difference
7/31/2014	\$1,845.58		\$0.76	\$16.62	(\$5.76)						\$11.62	\$70,966.98	\$70,879.38	\$87.60
8/31/2014	\$1,292.11		\$0.97	\$16.67	(\$5.91)						\$11.73	\$72,270.82	\$72,183.22	\$87.60
9/30/2014	\$993.25		\$1.16	\$15.76	(\$5.91)						\$11.01	\$73,275.08	\$73,187.48	\$87.60
10/31/2014	\$771.68		\$1.20	\$17.99	(\$6.11)						\$13.08	\$74,059.84	\$73,972.24	\$87.60
11/30/2014	\$850.01		\$0.25	\$17.13	(\$6.17)						\$11.21	\$74,921.06	\$74,833.46	\$87.60
12/31/2014	\$860.06		\$0.75	\$14.63	(\$6.17)						\$9.21	\$75,790.33	\$75,702.73	\$87.60
1/31/2015	\$689.50		\$3.96	\$11.11	(\$6.32)						\$8.75	\$76,488.58	\$76,400.98	\$87.60
2/28/2015	\$714.85		\$5.67	\$7.64	(\$6.37)						\$6.94	\$77,210.37	\$77,122.77	\$87.60
3/31/2015	\$445.38		\$7.47	\$7.95	(\$6.43)						\$8.99	\$77,664.74	\$77,577.14	\$87.60
4/30/2015	\$345.81		\$8.13	\$4.90	(\$6.47)						\$6.56	\$78,017.11	\$77,929.51	\$87.60
5/31/2015	\$320.60		\$9.55	\$3.62	(\$6.50)						\$6.67	\$78,344.38	\$78,256.78	\$87.60
6/30/2015	\$213.51		\$9.37	\$3.79	(\$6.53)						\$6.63	\$78,564.52	\$78,476.92	\$87.60
7/31/2015	\$194.86		\$9.77	\$3.44	(\$6.55)						\$6.66	\$78,766.04	\$78,678.44	\$87.60
8/31/2015	\$225.73		\$10.37	\$1.49	(\$6.57)	\$0.00	\$0.00	\$0.00			\$5.29	\$78,997.06	\$78,909.46	\$87.60
9/30/2015	\$217.10		\$10.64	\$5.78	(\$6.58)	\$0.00	\$0.00	\$0.00			\$9.84	\$79,224.00	\$79,136.40	\$87.60
10/31/2015	\$231.83		\$12.08	\$0.17	(\$6.60)	\$0.00	\$0.00	\$0.00			\$5.65	\$79,461.48	\$79,373.88	\$87.60
11/30/2015	\$189.59		\$12.47	\$0.17	(\$6.62)	\$0.00	\$0.00	\$0.00			\$6.02	\$79,657.09	\$79,569.49	\$87.60
12/31/2015	\$161.84		\$12.90	\$5.99	(\$6.64)	\$0.00	\$0.00	\$0.00			\$12.25	\$79,831.18	\$79,743.58	\$87.60
1/31/2016	\$96.12		\$1.29	\$0.00	(\$6.65)	\$0.00	\$0.00	\$0.00			-\$5.36	\$79,921.94	\$79,834.34	\$87.60
2/28/2016	\$141.91		\$13.33	\$0.00	(\$6.66)	\$0.00	\$0.00	\$0.00			\$6.67	\$80,070.52	\$79,982.92	\$87.60
3/31/2016	\$171.39		\$14.06	\$0.00	(\$6.67)	\$0.00	\$0.00	\$0.00			\$7.39	\$80,249.30	\$80,161.70	\$87.60
4/30/2016	\$124.64		\$13.59	\$0.00	(\$6.69)	\$0.00	\$0.00	\$0.00			\$6.90	\$80,380.84	\$80,293.24	\$87.60
5/31/2016	\$73.11		\$14.22	\$0.00	(\$6.70)	\$0.00	\$0.00	\$0.00			\$7.52	\$80,461.47	\$80,373.87	\$87.60
6/30/2016	\$54.38		\$12.24	\$7.78	(\$6.71)	\$0.00	\$0.00	\$0.00			\$13.31	\$80,529.16	\$80,441.56	\$87.60
7/31/2016	\$69.32		\$12.59	\$2.40	(\$6.71)	\$0.00	\$0.00	\$0.00			\$8.28	\$80,606.76	\$80,519.16	\$87.60
8/31/2016	\$78.37		\$12.81	\$2.42	(\$6.72)	\$0.00	\$0.00	\$0.00			\$8.51	\$80,693.64	\$80,606.04	\$87.60
9/30/2016	\$153.94		\$12.47	\$4.91	(\$6.72)	\$0.00	\$0.00	\$0.00			\$10.66	\$80,858.24	\$80,770.64	\$87.60
10/31/2016	\$114.64		\$12.37	\$2.48	(\$6.74)	\$0.00	\$0.00	\$0.00			\$8.11	\$80,980.99	\$80,893.39	\$87.60
11/30/2016	\$135.35		\$12.23	\$2.53	(\$6.75)	\$0.00	\$0.00	\$0.00			\$8.01	\$81,124.35	\$81,036.75	\$87.60
12/31/2016	\$140.77		\$13.08	\$10.35	(\$6.76)	\$0.00	\$0.00	\$0.00			\$16.67	\$81,281.79	\$81,194.19	\$87.60
1/31/2017	\$152.75		\$12.20	\$1.88	(\$6.77)	\$0.00	\$0.00	\$0.00			\$7.31	\$81,441.85	\$81,354.25	\$87.60
Total											\$4,670.76			

Total Deposited	\$110,949.22
01 Disbursement	-\$27,939.96
02 Disbursement	-\$6,325.77
Interest and Fees	\$4,670.76
Total	\$81,354.25
January 2017 First Bank and Trust balance	\$81,441.85
FB&T Difference	\$87.60

SUPPLEMENTAL AFFIDAVIT OF MAILING—COAL OWNER

COMMONWEALTH OF VIRGINIA
COUNTY OF **BUCHANAN**

Applicant: CNX Gas Company LLC
Relief Sought: Disbursement/Dismissal for Unit **R44**
VGOB: 00-0321-0782-04

I, Anita D. Duty, being first duly sworn on oath, depose and say:

1. I am the Pooling Supervisor for CNX Land LLC, and I am authorized to submit this Affidavit on behalf of the Applicant CNX Gas Company LLC.

2. I affirm that the coal owner(s) in this Unit was properly noticed under Va. Code Ann. 45.1-361-22:2. See annexed letter(s) dated **July 21, 2015**.

3. **James McGuire Land Trust** should be dismissed as Respondent/coal claimant for failure to timely provide evidence of a relevant proceeding or agreement.

Anita D. Duty
Pooling Supervisor
for CNX Land LLC

STATE OF VIRGINIA
COUNTY OF TAZEWELL, TO-WIT:

TAKEN, SUBSCRIBED AND SWORN to before me this 13th day of March, 2017.

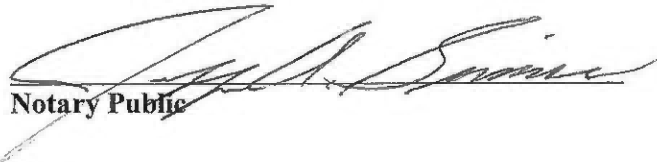
Notary Public

My commission expires: August 31, 2020

Commonwealth of Virginia
Jeffrey A. Simmons - Notary Public
Commission ID: 7215200
My Commission Expires 08/31/2020

CERTIFICATION OF NOTICE
CNX Gas Company LLC

Unit Q43, Q44, R43, R44
VGOB 00-0321-0779-04, 00-0321-0780-03, 00-0321-0781-04 & 00-0321-0782-03
Coal dismissal letter

Last Name	First Name	Q43	Q44	R43	R44	MAILED	RECEIPT #	RECEIVED
McGuire Land Trust	James (coal owner)	x	x	x	x	7/21/15	7014349000018926 6725	7/27/2015

SENDER: COMPLETE THIS SECTION	COMPLETE THIS SECTION ON DELIVERY
<ul style="list-style-type: none"> Complete items 1, 2, and 3. Also complete item 4 if Restricted Delivery is desired. Print your name and address on the reverse so that we can return the card to you. Attach this card to the back of the mailpiece, or on the front if space permits. 	<p>A. Signature <i>X Mission</i> <input type="checkbox"/> Agent <input type="checkbox"/> Addressee</p> <p>B. Received by (Printed Name) <i>KINDEN</i></p> <p>C. Date of Delivery <i>7/27/15</i></p>
<p>1. Article Addressed to:</p> <p>Coal Mountain Mining PO Box 675 Tazewell, VA 24651</p>	<p>D. Is delivery address different from item 1? <input type="checkbox"/> Yes If YES, enter delivery address below: <input type="checkbox"/> No</p> <p>3. Service Type <input type="checkbox"/> Certified Mail® <input type="checkbox"/> Priority Mail Express™ <input type="checkbox"/> Registered <input type="checkbox"/> Return Receipt for Merchandise <input type="checkbox"/> Insured Mail <input type="checkbox"/> Collect on Delivery</p>
<p>2. ZIP+4® 7014 3490 0001 8926 6701</p>	<p>Restricted Delivery? (Extra Fee) <input type="checkbox"/> Yes</p>
<p>PS Form 3811, July 2013 Domestic Return Receipt R43 HB</p>	

SENDER: COMPLETE THIS SECTION	COMPLETE THIS SECTION ON DELIVERY
<ul style="list-style-type: none"> Complete items 1, 2, and 3. Also complete item 4 if Restricted Delivery is desired. Print your name and address on the reverse so that we can return the card to you. Attach this card to the back of the mailpiece, or on the front if space permits. 	<p>A. Signature <i>X Diana Green</i> <input type="checkbox"/> Agent <input type="checkbox"/> Addressee</p> <p>B. Received by (Printed Name) <i>DIANA GREEN</i></p> <p>C. Date of Delivery <i>7/27/15</i></p>
<p>1. Article Addressed to:</p> <p>James M. McGuire Land Trust c/o Charles Green PO Box 1067 Bluefield VA 24605</p>	<p>D. Is delivery address different from item 1? <input type="checkbox"/> Yes If YES, enter delivery address below: <input type="checkbox"/> No</p> <p>3. Service Type <input type="checkbox"/> Certified Mail® <input type="checkbox"/> Priority Mail Express™ <input type="checkbox"/> Registered <input type="checkbox"/> Return Receipt for Merchandise <input type="checkbox"/> Insured Mail <input type="checkbox"/> Collect on Delivery</p>
<p>2. ZIP+4® 7014 3490 0001 8926 6725</p>	<p>4. Restricted Delivery? (Extra Fee) <input type="checkbox"/> Yes</p>
<p>PS Form 3811, July 2013 Domestic Return Receipt Q43, Q44, R43 R44 HB</p>	



PO Box 570
Pounding Mill, VA 24637
Phone: (724) 485-3600

Date

«FNAME» «LNAME»
«Attention_Line»
«Street_Address»
«City» «State» «Zip»
COAL OWNERS

RE: Unit _____
Miscellaneous Petition for Disbursement from Escrow

Dear Property Owner,

House Bill 2058 was signed by the Governor and became law effective July 1, 2015. This new law requires the Virginia Gas and Oil Board to disburse monies placed in escrow because of conflicting claims (between coal owners and oil and gas owners) to coalbed methane gas royalties to the oil and gas owners of the tracts in this Unit.

In general, under this new law escrowed funds are to be paid to oil and gas owners unless the coal owner(s) provides the operator CNX and the Division of Gas and Oil "with evidence of a proceeding" [as in a court case] "or an agreement." The new law gives coal owners/coal claimants **45 days** from the date you get this letter to provide that evidence.

Enclosed herewith please find a copy of the 45 day Notice of Filing. Please read the Notice carefully to be sure you understand that you have 45 days to provide evidence to the operator CNX Gas Company LLC at the address above **and** the Division of Gas and Oil at PO Draw 159, Lebanon, VA 24266

In order to help us keep our records current and to make sure you receive all correspondence and notices promptly, please notify us of any address change at the address above.

Sincerely,

Anita Duty
Pooling Supervisor

Enclosure(s)