

BEFORE THE VIRGINIA GAS AND OIL BOARD

Applicant: EnerVest Operating, L.L.C.)
)
)
Relief Sought: Re-Pooling VC-504527 Nora Grid 83-AT)
Nora Coalbed Gas Field)
Legal)
Description:)
Jacob Lester T-599 Tract) Docket Number:
300.00 acres, more or less) VGOB-00-1121-0848-02
Hurricane District)
Prater Quadrangle)
Buchanan County, Virginia)
)
(See Exhibit "A" For Specific)
Description))

APPLICATION

1. Parties: Applicant herein is EnerVest Operating, L.L.C., whose address for the purposes hereof is 406 West Main Street, P. O. Box 2136 Abingdon, Virginia 24212 Telephone: (276) 628-9001. The attorney for Applicant is Timothy E. Scott, MCKINNIS & SCOTT, whose address is 135 West Main Street, Suite 200, Kingsport, Tennessee 37660, Telephone: (423) 247-9376. The unleased entities or persons are listed on Exhibit B-3, attached hereto and made a party hereto. Set forth in Exhibit B is the name and last-known address of each owner of record identified by Applicant as having an interest in the oil, gas and coalbed methane underlying the unit described in Exhibit A, attached hereto and made part hereof. Each of the unleased individuals named in Exhibit B-3 is being made a party if living; if any such individual is deceased, then the unknown heirs, executors, administrators, devisees, trustees and assignees, both immediate and remote, of any such deceased individual are made parties herein. Each of the unleased entities listed in Exhibit B-3 that is a corporation is being made a party if such entity continues to have legal existence, and if any such corporation is dissolved, then the unknown successors, trustees, and assigns, both immediate and remote, of such dissolved corporation are made parties herein. Each of the unleased entities listed in Exhibit B-3 that is an unincorporated association is being made a party if such entity continues to have legal existence, and if any such unincorporated association is dissolved or otherwise not in existence, then the unknown successors, trustees and assigns, both immediate and remote, of such unincorporated association are made parties herein.

2. Allegation of Facts: Applicant is the owner of the right to develop and produce coalbed methane from all formations, from the surface to the total depth drilled within the Nora Coalbed Gas Field and underlying the lands described on Exhibit A attached hereto and made a part hereof and to appropriate the oil, gas and coalbed methane produced therefrom.

(a) Applicant has proposed a plan of development and operation of the Formations underlying the drilling unit involved herein (described and depicted on Exhibit A attached hereto and made a part hereof) and has proposed to commence such plan of development and operation of such unit by a well, designated as well number VC-504527 Nora Grid 83-AT under such plan in the lands involved herein so as to produce oil, gas and coalbed methane from the proposed unit.

- (b) A Well work permit for well number VC-504527 Nora Grid 83-AT is currently or is anticipated to be pending before the Department of Mines, Minerals and Energy.
- (c) Applicant has exercised due diligence to locate each of the oil, gas and coalbed methane interest owners named herein at Exhibit B-3 and has made or is making a bona fide effort to reach an agreement with all unleased parties as to pooling their interest for the development and operation of the well involved herein. Simultaneously with the filing of this application, Applicant has provided notice to each of the unleased parties set forth in Exhibit B-3 pursuant to the provisions of § 45.1-361.19 of the Virginia Code Annotated. Applicant hereby notifies the Board that where the identity or location of any person is shown as "unknown" on Exhibit B-3, then Applicant is unable to provide such person with written notice of the application herein. Conflicting Owners/Claimants in the Subject Drilling Unit are listed in Exhibit E. The interest of all unleased persons in the Formations underlying the drilling unit for well number VC-504527 Nora 83-AT should be pooled for the development and operation thereof.
- (d) Applicant proposes to drill at the permitted location to an approximate depth of 1,820 feet on the Subject Lands to test for oil, gas and coalbed methane in the Subject Formations, including all Pennsylvanian age coals from the top of the Aily, including but not limited to Raven, Jawbone Rider, Jawbone, Tiller, Upper Seaboard, Greasy Creek, Upper Horsepen, Middle Horsepen, War Creek, Beckley, Lower Horsepen, Pocahontas #9, Pocahontas #3, Pocahontas #2, and Pocahontas #1 and any unnamed coal seams and other associated formations known as the Nora Coalbed Gas Field. Applicant estimates the cost for a well to said depth to be \$163,790.00 for a well completed for production. Exhibit C, attached hereto and made part hereof, is Applicant's signed Authorization For Expenditure ("AFE") which shows the estimated cost of drilling, completing and equipping said well.
- (e) The estimated production over the life of the proposed well is 400 mmcf. These figures concerning estimated production and the amount of reserves are, however, estimates only that are not based upon actual production and should not be relied upon for any purpose.

3. Legal Authority: The relief sought by this Application is authorized by Virginia Code Annotated § 45.1-361.21 et seq. and § 4 VAC 25-160-70 et seq.

4. Relief Sought: Applicant requests the Virginia Gas and Oil Board to enter an order pooling all unleased interests or estates of all persons or entities owning oil, gas and coalbed methane interests in the Formations underlying the tracts encompassed by the drilling unit supporting well number VC-504527 Nora Grid 83-AT, and (I) authorizing the drilling and operation of a well for the production of oil, gas and coalbed methane from the pooled acreage; (II) designating Applicant as the party authorized to drill and operate such well; (III) prescribing the time, manner, and other conditions under which unleased parties owning an interest in the oil, gas and coalbed methane may elect to participate in the operation of such well, or to exercise their rights of election under the applicable statutes; (IV) providing that all reasonable costs and expenses of drilling, completing, equipping, operating, plugging and abandoning such well shall be borne, and all production therefrom, shared, by all participating parties in the proportion which the acreage in the pooled tracts owned or under lease to each such participating party bears to the total acreage in such unit; and (V) making provision for the payment of all reasonable costs of the operation, including a reasonable supervision fee, to the Applicant by all parties who elect to participate therein or who elect to be carried interest owners.

Dated this 17th day of February, 2017.

ENERVEST OPERATING, L.L.C

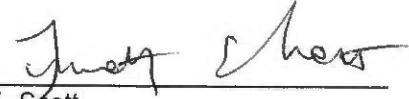

Timothy E. Scott
MCKINNIS & SCOTT
135 West Main Street, Suite 200
Kingsport, Tennessee 37660
(423) 247-9376

VERIFICATION

The foregoing Application to the best of my knowledge, information and belief is true and correct.

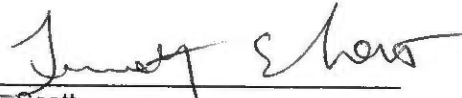

Timothy E. Scott

MCKINNIS & SCOTT

BEFORE THE VIRGINIA GAS AND OIL BOARD

Applicant: EnerVest Operating, L.L.C.)
)
)
Relief Sought: Re-Pooling)
)
)
Location: See Exhibit "A") Docket No.
Well Number: VC-504527 Nora Grid 83-AT) VGOB-00-1111-0848-02
Nora Coalbed Gas Field)
)
)
Legal)
Description: Jacob Lester T-599 Tract)
)
)
300.00 acres, more or less)
)
)
Hurricane District)
)
)
Prater Quadrangle)
)
)
Buchanan County, Virginia)

NOTICE OF HEARING

HEARING DATE: March 21, 2017
PLACE: Russell County Conference Center
Highland Drive
Lebanon, Virginia
TIME: 9:00 a.m.

COMMONWEALTH OF VIRGINIA: To all unleased persons owning an interest in the oil, gas and coalbed methane in and underlying the unit surrounding VC-504527 Nora Grid 83-AT as described on Exhibit "A" to the Application, which is attached to this Notice, in Buchanan County, Virginia (hereinafter "Subject Lands") and adjacent lands, and in particular to the following persons, their known and unknown heirs, executors, administrators, devisees, trustees, assigns and successors, both immediate and remote:

See attached Exhibit B-3.

NOTICE IS HEREBY GIVEN that the Applicant is requesting that the Virginia Gas and Oil Board (hereinafter "Board") issue an order pooling all the rights, interests, and estates of the unleased persons pursuant to Virginia Code Ann. § 45.1-361.1 et seq. in regard to the drilling, development and production of oil, gas and coalbed methane from drilling unit VC-504527 Nora Grid 83-AT, containing approximately 58.77 acres, located on the above-referenced tracts situated approximately 4,000 feet southwest of the intersection of Virginia State Routes 603 and 657 and approximately 4,280 feet southwest of Breeding Chapel in the Hurricane District, Prater Quadrangle of Buchanan County, Virginia.

Applicant requests that the Board issue an order providing as follows:

- a. Pooling all the interests and estates of the persons named herein and their known and unknown heirs, executors, administrators, devisees, trustees, assigns and successors, both immediate and remote, for the drilling, development and production of oil, gas and coalbed methane from the subject drilling unit for the Subject Formations underlying and comprised of the Subject Lands;
- b. Establishing a procedure whereby each person named herein shall have the right to elect (1) to assign or lease his oil, gas and coalbed methane interest in the subject drilling unit to the designated operator; (2) to enter into a voluntary agreement with the designated operator

to share in the operation (including the sharing in all reasonable costs of the drilling of the well and development of the unit) at a rate of payment mutually agreed to by the person making the election hereunder and the designated operator herein; or (3) to share in the operation of the well as a nonparticipating operator on a carried basis after the proceeds allocable to such person's share equal the following:

In the case of a leased tract, 300 percent of the share of the costs allocable to such person's interest; or

In the case of an unleased tract, 200 percent of the share of costs allocable to such person's interest;

c. Providing that any person named herein who does not make a timely written election under the terms of the Order to be entered herein shall be deemed to have leased his oil, gas and coalbed methane interest in the subject drilling unit to the operator designated herein at a rate to be established by the Board;

d. Designating Applicant, EnerVest Operating, L.L.C., as Operator; providing that the Operator shall have the right to drill, develop, produce, market and sell oil, gas and coalbed methane produced from the subject drilling unit; granting the Operator the right to market and sell oil, gas and coalbed methane produced from the subject drilling unit which is attributable to the conflicting claims and interest pooled herein; providing that the Operator shall have an operator's lien on the oil, gas and coalbed methane estate and rights owned or claimed by the unleased persons named herein in the subject drilling unit; and granting the Operator the right to drill at any legal or specially permitted location on the subject drilling unit;

e. Making any necessary provision for the escrow of funds pursuant to Va. Code Ann. § 45.1-361.22;

f. Providing that the Order to be entered herein shall expire two (2) years from the date of its issuance if operations for the development of the subject drilling unit have not commenced by said date; but further providing that if operations have commenced during said two year period, then said order shall remain in effect for so long as operations continue on the subject drilling unit;

g. Providing that the conduct of operations on any tract in the subject drilling unit shall be deemed to be the conduct of operations on all tracts in the drilling unit; and providing that the production allocated to any tract in the pooled drilling unit shall be in the same proportion as the acreage of that tract bears to the total acreage in the drilling unit; and

h. Granting such other relief as is merited by the evidence and is just and equitable, whether or not such relief has been specifically requested herein.

NOTICE IS FURTHER GIVEN that this cause has been set for hearing and the taking of evidence before the Board at **9:00 a.m. on March 21, 2017** at the **Russell County Conference Center, Highland Drive**, Lebanon, Virginia, and that notice will be published as required by the law and the rules of the Board.

NOTICE IS FURTHER GIVEN that you may attend this hearing, with or without an attorney, and offer evidence or state any comments you have. The Board rules require that any written objections you wish to file must be filed with the Board at least 10 days before the hearing. For further information, contact the Virginia Gas and Oil Board, State Gas and Oil Inspector, Department of Mines, Minerals and Energy, Division of Gas and Oil, 135 Highland Drive, Lebanon, Virginia, 24266, (276) 415-9650 or the Applicant at the address shown below.

DATED this 17th day of February, 2017.

EnerVest Operating, L.L.C.
406 West Main Street
P. O. Box 2136
Abingdon, Virginia 24212



Timothy E. Scott

MCKINNIS & SCOTT,
of Counsel for
EnerVest Operating, L.L.C.
135 West Main Street
Suite 200
Kingsport, Tennessee 37660
(423) 247-9376

CERTIFICATE OF SERVICE

I, Timothy E. Scott, of Counsel for EnerVest Operating, L.L.C., hereby certify that I have on this, the 17th day of February, 2017, caused the foregoing notice and application to be served upon parties listed herein, at their address, by certified mail, return receipt requested.

Dated this 17th day of February, 2017.



Timothy E. Scott
MCKINNIS & SCOTT

1,320'

Longitude 37° 10' 00"

Longitude 82° 07' 30"

13,380'

R. I. Boyd Heirs,
Pobst / Combs Heirs
and Levisa Coal Co. -
oil & gas owners
Levisa Coal Co. - coal
117.08 Acres
Gas 4.73 Ac. 8.04%

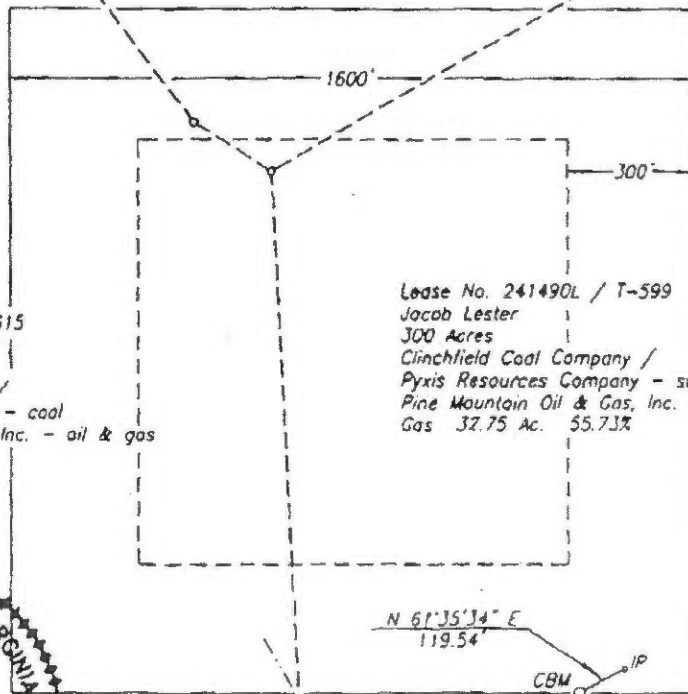

Lease No. 241490L / T-615
A. B. Nicholas
241.49 Acres
Clinchfield Coal Company /
Pyxis Resources Company - coal
Pine Mountain Oil & Gas, Inc. - oil & gas
Gas 21.29 Ac. 36.23%

Lease No. 241490L / T-599
Jacob Lester
300 Acres
Clinchfield Coal Company /
Pyxis Resources Company - surface & coal
Pine Mountain Oil & Gas, Inc. - oil & gas
Gas 32.75 Ac. 55.73%

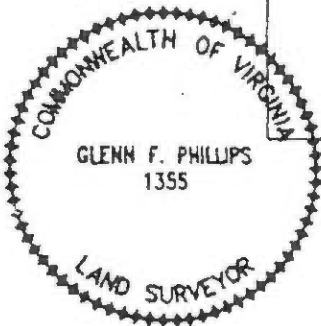

N 61°35'34" E
119.54'

S 39°22'07" E
118.41'



Well Coordinates (VA St. Plane S Zone,
Calculated from GCS coordinates)
N 310.350 E 942.117

Well Coordinates (Clinchfield Coal Co.)
N 10.90157 E 74.02456

Area of Unit = 58.77 Ac.

Well elevation determined by GPS
survey from BM MCD 229

WELL LOCATION PLAT

COMPANY Equitable Production Company WELL NAME AND NUMBER VC-4527
TRACT NO. T-599 ELEVATION 1705.33 QUADRANGLE Prater
COUNTY Buchanan DISTRICT Hurricane SCALE 1" = 400' DATE 5-24-2001

This Plat is a new plat x; an updated plat ; or a final location plat

+ Denotes the location of a well on United States topographic Maps, scale 1 to 24,000, latitude and longitude lines being represented by border lines as shown.

Glenn F. Phillips

Licensed Professional Engineer or Licensed Land Surveyor

orm DCO-G0-7

REVISION

Exhibit "B"
VC-504527
Revised 2/7/2017

Tract	Lessor	Lease Status	Interest Within Unit	Gross Acreage in Unit
Coal Estate Only				
1	EnerVest Energy Institutional Fund XIV-A, L.P. & EnerVest Energy Institutional Fund XIV-WIC, L.P. Attn: Jim McKinney 408 West Main Street Abingdon, VA 24210 Tax # Minerals Only	Owner	55.73000000	32.75000000
2	EnerVest Energy Institutional Fund XIV-A, L.P. & EnerVest Energy Institutional Fund XIV-WIC, L.P. Attn: Jim McKinney 408 West Main Street Abingdon, VA 24210 Tax # Minerals Only	Owner	36.23000000	21.29000000
3	Levisa Coal Company Attn: John Irvin 4710 Hunterwood Circle Richmond, TX 77469 Tax # Minerals Only	CNX Lessee	8.04000000	4.73000000
TOTAL GAS ESTATE			100.00000000	58.77000000
Percentage of Unit Leased		91.96000000		
Percentage of Unit Unleased		8.04000000		
Acreage in Unit Leased		54.04000000		
Acreage in Unit Unleased		4.73000000		

Exhibit "B"
VC-504527
Revised 3/3/2017

Tract	Lessor	Lease Status	Interest Within Unit	Gross Acreage in Unit
Gas Estate Only				
1	EnerVest Energy Institutional Fund XIV-A, L.P. & EnerVest Energy Institutional Fund XIV-WIC, L.P. Attn: Jim McKinney 408 West Main Street Abingdon, VA 24210 Tax # Minerals Only	Owner	55.73000000	32.75000000
2	EnerVest Energy Institutional Fund XIV-A, L.P. & EnerVest Energy Institutional Fund XIV-WIC, L.P. Attn: Jim McKinney 408 West Main Street Abingdon, VA 24210 Tax # Minerals Only	Owner	36.23000000	21.29000000
3	Tax # 2HH-190-028 Scott Boyd 210 County Line Road Cedar Bluff, VA 24609	Leased	0.143571429	0.084464286
	Larry Boyd 156 Burhead Drive Haysi, VA 24256	Leased	0.143571429	0.084464286
	Michael Boyd 518 Fish Pond Road Haysi, VA 24256	Leased	0.143571429	0.084464286
	James Boyd P.O. Box 416 Haysi, VA 24256	Leased	0.143571429	0.084464286
	Clyde Boyd P.O. Box 403 Clinchco, VA 24226	Leased	0.574285714	0.337857143
	Hazel Neely PO Box 155 Davenport, VA 24239	Leased	0.127619048	0.075079365
	Jeanette James 2371 Drill Road Honaker, VA 24260	Leased	0.127619048	0.075079365

Judy and Jennings Boyd 3501 Boyds Ridge Road Vansant, VA 24656	Leased	0.127619048	0.075079365
Brenda Sue Duty 1222 Boyds Ridge Road Vansant, VA 24256	Leased	0.127619048	0.075079365
Ralph Boyd P.O. Box 122 Maxie, VA 24628	Leased	0.127619048	0.075079365
Evelyn Coleman PO Box 97 Haysi, VA 24256	Leased	0.127619048	0.075079365
Juanita Maddox 1226 Calla Circle Fayetteville, NC 28303	Unleased	0.127619048	0.075079365
Arville Deel Heirs	Leased	0.127619048	0.075079365
Margie Wenner P.O. Box 313 Davenport, VA 24239	Leased	0.127619048	0.075079365
Arlene Deel 28131 Dickenson Hwy Haysi, VA 24256	Unleased	2.297142857	1.351428571
Jearl Fletcher 161 Dawnville Rd Apt J206 Dalton, GA 30721	Leased	0.191428571	0.112619048
Glenda Kay Fletcher 8864 Helen Henderson Highway Honaker, VA 24260	Leased	0.191428571	0.112619048
Christine M. Mack 4495 W Lynwest Dr Bloomington, IN 47404	Leased	0.191428571	0.112619048
Betty S. Fletcher 1281 Old Grissom Cr Rd Honaker, VA 24260	Leased	0.191428571	0.112619048
Bethel A. Shook 1950 SE Crowberry Dr Port St. Lucie, FL 34983	Leased	0.191428571	0.112619048
Gary T. Fletcher	Leased	0.191428571	0.112619048

5692 Deskins Rd Vansant, VA 24656			
Ruby Perkins 1866 Little Prater Road Grundy, VA 24614	Leased	0.229714286	0.135142857
Laura Deel 3650 Kidder Road Almont, MI 48003	Leased	0.229714286	0.135142857
Opal Radcliffe 3460 E 75th Place Tulsa, OK 74136	Leased	0.229714286	0.135142857
Norman Boyd 1039 Controller Rd Vansant, VA 24656	Leased	0.229714286	0.135142857
Harmon Boyd 595 Dotson Ridge Ceres, VA 24318	Leased	0.229714286	0.135142857
Mary J McGlothlin Heirs: <i>Donald A. McGlothlin, Jr.</i> <i>P.O. Box 580</i> <i>Lebanon, VA 24266</i>	Unleased	0.287142857	0.168928571
<i>Wayne Talbert Burton, Sr.</i> <i>1010 N. Martintown Road</i> <i>McCormick, SC 29835</i>	Unleased	0.095714286	0.056309524
<i>Mary Louise LaPerla</i> <i>PO Box 188</i> <i>Davidson, MD 21035</i>	Unleased	0.095714286	0.056309524
<i>Joseph John LaPerla</i> <i>3123 Patrick Henry Dr Apt 332</i> <i>Falls Church, VA 22044</i>	Unleased	0.095714286	0.056309524
<i>Leah Ann McGlothlin</i> <i>2859 Kennel Gap Road</i> <i>Oakwood, VA 24631</i>	Unleased	0.287142857	0.168928571
<i>Kevin Timothy McGlothlin</i> <i>2285 Clifton Farm Rd.</i> <i>Honaker, VA 24260</i>	Unleased	0.287142857	0.168928571
Tract 3 Totals		8.04000000	4.73000000
TOTAL GAS ESTATE		100.00000000	58.77000000

Percentage of Unit Leased	96.42666667
Percentage of Unit Unleased	3.57333333
Acreage in Unit Leased	56.66777778
Acreage in Unit Unleased	2.10222222

Exhibit "B"
VC-504527
Revised 2/7/2017

Tract	Lessor	Lease	Interest Within Unit	Gross Acreage in Unit
		Gas Estate Only		
1	EnerVest Energy Institutional Fund XIV-A, L.P. & EnerVest Energy Institutional Fund XIV-WIC, L.P. Attn: Jim McKinney 408 West Main Street Abingdon, VA 24210 Tax # Minerals Only	Owner	55.73000000	32.75000000
2	EnerVest Energy Institutional Fund XIV-A, L.P. & EnerVest Energy Institutional Fund XIV-WIC, L.P. Attn: Jim McKinney 408 West Main Street Abingdon, VA 24210 Tax # Minerals Only	Owner	36.23000000	21.29000000
3	Tax # 2HH-190-028 Scott Boyd 210 County Line Road Cedar Bluff, VA 24609	Leased	0.143571429	0.084464286
	Larry Boyd 156 Burhead Drive Haysi, VA 24256	Leased	0.143571429	0.084464286
	Michael Boyd 518 Fish Pond Road Haysi, VA 24256	Leased	0.143571429	0.084464286
	James Boyd P.O. Box 416 Haysi, VA 24256	Leased	0.143571429	0.084464286
	Clyde Boyd P.O. Box 403 Clinchco, VA 24226	Leased	0.574285714	0.337857143
	Hazel Neely PO Box 155 Davenport, VA 24239	Leased	0.127619048	0.075079365
	Jeanette James 2371 Drill Road Honaker, VA 24260	Leased	0.127619048	0.075079365

Judy and Jennings Boyd 3501 Boyds Ridge Road Vansant, VA 24656	Leased	0.127619048	0.075079365
Brenda Sue Duty 1222 Boyds Ridge Road Vansant, VA 24256	Leased	0.127619048	0.075079365
Ralph Boyd P.O. Box 122 Maxie, VA 24628	Leased	0.127619048	0.075079365
Evelyn Coleman PO Box 97 Haysi, VA 24256	Leased	0.127619048	0.075079365
Juanita Maddox 1226 Calla Circle Fayetteville, NC 28303	Unleased	0.127619048	0.075079365
Arville Deel Heirs	Leased	0.127619048	0.075079365
Margie Wenner P.O. Box 313 Davenport, VA 24239	Leased	0.127619048	0.075079365
Arlene Deel 28131 Dickenson Hwy Haysi, VA 24256	Unleased	2.297142857	1.351428571
Jearl Fletcher 161 Dawnville Rd Apt J206 Dalton, GA 30721	Leased	0.191428571	0.112619048
Glenda Kay Fletcher 8864 Helen Henderson Highway Honaker, VA 24260	Leased	0.191428571	0.112619048
Christine M. Mack 4495 W Lynwest Dr Bloomington, IN 47404	Leased	0.191428571	0.112619048
Betty S. Fletcher 1281 Old Grissom Cr Rd Honaker, VA 24260	Leased	0.191428571	0.112619048
Bethel A. Shook 1950 SE Crowberry Dr Port St. Lucie, FL 34983	Leased	0.191428571	0.112619048
Gary T. Fletcher	Leased	0.191428571	0.112619048

5692 Deskins Rd Vansant, VA 24656			
Ruby Perkins 1866 Little Prater Road Grundy, VA 24614	Leased	0.229714286	0.135142857
Laura Deel 3650 Kidder Road Almont, MI 48003	Leased	0.229714286	0.135142857
Opal Radcliffe 3460 E 75th Place Tulsa, OK 74136	Unleased	0.229714286	0.135142857
Norman Boyd 1039 Controller Rd Vansant, VA 24656	Unleased	0.229714286	0.135142857
Harmon Boyd 595 Dotson Ridge Ceres, VA 24318	Unleased	0.229714286	0.135142857
Mary J McGlothlin Heirs: <i>Donald A. McGlothlin, Jr.</i> <i>P.O. Box 580</i> <i>Lebanon, VA 24266</i>	Unleased	0.287142857	0.168928571
<i>Wayne Talbert Burton, Sr.</i> <i>1010 N. Martintown Road</i> <i>McCormick, SC 29835</i>	Unleased	0.095714286	0.056309524
<i>Mary Louise LaPerla</i> <i>PO Box 188</i> <i>Davidson, MD 21035</i>	Unleased	0.095714286	0.056309524
<i>Joseph John LaPerla</i> <i>3123 Patrick Henry Dr Apt 332</i> <i>Falls Church, VA 22044</i>	Unleased	0.095714286	0.056309524
<i>Leah Ann McGlothlin</i> <i>2859 Kennel Gap Road</i> <i>Oakwood, VA 24631</i>	Unleased	0.287142857	0.168928571
<i>Kevin Timothy McGlothlin</i> <i>2285 Clifton Farm Rd.</i> <i>Honaker, VA 24260</i>	Unleased	0.287142857	0.168928571
Tract 3 Totals		8.04000000	4.73000000
TOTAL GAS ESTATE		100.00000000	58.77000000

Percentage of Unit Leased	95.73752381
Percentage of Unit Unleased	4.26247619
Acreage in Unit Leased	56.26234921
Acreage in Unit Unleased	2.50765079

Exhibit "B-3"
VC-504527
Revised 3/3/2017

Tract	Lessor	Lease Status	Interest Within Unit	Gross Acreage in Unit
Gas Estate Only				
3	Tax # 2HH-190-028 Juanita Maddox 1226 Calla Circle Fayetteville, NC 28303	Unleased	0.127619048	0.075079365
	Arlene Deel 28131 Dickenson Hwy Haysi, VA 24256	Unleased	2.297142857	1.351428571
	Mary J McGlothlin Heirs: <i>Donald A. McGlothlin, Jr.</i> P.O. Box 580 Lebanon, VA 24266	Unleased	0.287142857	0.168928571
	Wayne Talbert Burton, Sr. 1010 N. Martintown Road McCormick, SC 29835	Unleased	0.095714286	0.056309524
	Mary Louise LaPerla PO Box 188 Davidson, MD 21035	Unleased	0.095714286	0.056309524
	Joseph John LaPerla 3123 Patrick Henry Dr Apt 332 Falls Church, VA 22044	Unleased	0.095714286	0.056309524
	Leah Ann McGlothlin 2859 Kennel Gap Road Oakwood, VA 24631	Unleased	0.287142857	0.168928571
	Kevin Timothy McGlothlin 2285 Clifton Farm Rd. Honaker, VA 24260	Unleased	0.287142857	0.168928571
TOTAL GAS ESTATE			3.57333333	2.10222222

Exhibit "B-3"
VC-504527
Revised 2/7/2017

Tract	Lessor	Lease Status	Interest Within Unit	Gross Acreage in Unit
Gas Estate Only				
3	Tax # 2HH-190-028 Juanita Maddox 1226 Calla Circle Fayetteville, NC 28303	Unleased	0.127619048	0.075079365
	Arlene Deel 28131 Dickenson Hwy Haysi, VA 24256	Unleased	2.297142857	1.351428571
	Opal Radcliffe 3460 E 75th Place Tulsa, OK 74136	Unleased	0.229714286	0.135142857
	Norman Boyd 1039 Controller Rd Vansant, VA 24656	Unleased	0.229714286	0.135142857
	Harmon Boyd 595 Dotson Ridge Ceres, VA 24318	Unleased	0.229714286	0.135142857
	Mary J McGlothlin Heirs: <i>Donald A. McGlothlin, Jr.</i> <i>P.O. Box 580</i> <i>Lebanon, VA 24266</i>	Unleased	0.287142857	0.168928571
	<i>Wayne Talbert Burton, Sr.</i> <i>1010 N. Martintown Road</i> <i>McCormick, SC 29835</i>	Unleased	0.095714286	0.056309524
	<i>Mary Louise LaPerla</i> <i>PO Box 188</i> <i>Davidson, MD 21035</i>	Unleased	0.095714286	0.056309524
	<i>Joseph John LaPerla</i> <i>3123 Patrick Henry Dr Apt 332</i> <i>Falls Church, VA 22044</i>	Unleased	0.095714286	0.056309524
	<i>Leah Ann McGlothlin</i> <i>2859 Kennel Gap Road</i> <i>Oakwood, VA 24631</i>	Unleased	0.287142857	0.168928571
	<i>Kevin Timothy McGlothlin</i> <i>2285 Clifton Farm Rd.</i> <i>Honaker, VA 24260</i>	Unleased	0.287142857	0.168928571
TOTAL GAS ESTATE			4.26247619	2.50765079

EQUITABLE PRODUCTION COMPANY
AUTHORIZATION FOR EXPENDITURE
DRILLING PROJECT

Walter P. Packer 10/16/00

APE DATE: 10/16/00

APE GENERATOR: *Walter P. Packer*

County: *Beckham* State: *OK*

District: *BSO* Field: *None* Well: *Vertical well*

Well: **VC-4527**

Operational Approval: JSC Signature: _____ Position: _____

Drill Completed: _____ Coals: _____

Contractor: *Unknown* Amt - \$ *58* Surf

Total Depth: *2000* Amt - 7" Inter.

Rate - \$/FC: *\$14.00*

Approved Position: *3" 200 4"*

Date: _____

LEVELS & LOGS		ESTIMATED COSTS			
1000 - DRILLING		DRY HOLE	COMPLETION	TOTAL	BUDGETARY IN NET SERIAL COST
1010	10000				
1010	10010	\$15,000		\$15,000	\$15,000
1010	10020				
1010	10030	\$1,000		\$1,000	\$1,000
1010	10040				
1010	10050	\$1,000		\$1,000	\$1,000
1010	10060				
1010	10070	\$1,000		\$1,000	\$1,000
1010	10080				
1010	10090	\$1,000		\$1,000	\$1,000
1010	10100				
1010	10110	\$1,000		\$1,000	\$1,000
1010	10120				
1010	10130	\$1,000		\$1,000	\$1,000
1010	10140				
1010	10150	\$1,000		\$1,000	\$1,000
1010	10160				
1010	10170	\$1,000		\$1,000	\$1,000
1010	10180				
1010	10190	\$1,000		\$1,000	\$1,000
1010	10200				
1010	10210	\$1,000		\$1,000	\$1,000
1010	10220				
1010	10230	\$1,000		\$1,000	\$1,000
1010	10240				
1010	10250	\$1,000		\$1,000	\$1,000
1010	10260				
1010	10270	\$1,000		\$1,000	\$1,000
1010	10280				
1010	10290	\$1,000		\$1,000	\$1,000
1010	10300				
1010	10310	\$1,000		\$1,000	\$1,000
1010	10320				
1010	10330	\$1,000		\$1,000	\$1,000
1010	10340				
1010	10350	\$1,000		\$1,000	\$1,000
1010	10360				
1010	10370	\$1,000		\$1,000	\$1,000
1010	10380				
1010	10390	\$1,000		\$1,000	\$1,000
1010	10400				
1010	10410	\$1,000		\$1,000	\$1,000
1010	10420				
1010	10430	\$1,000		\$1,000	\$1,000
1010	10440				
1010	10450	\$1,000		\$1,000	\$1,000
1010	10460				
1010	10470	\$1,000		\$1,000	\$1,000
1010	10480				
1010	10490	\$1,000		\$1,000	\$1,000
1010	10500				
1010	10510	\$1,000		\$1,000	\$1,000
1010	10520				
1010	10530	\$1,000		\$1,000	\$1,000
1010	10540				
1010	10550	\$1,000		\$1,000	\$1,000
1010	10560				
1010	10570	\$1,000		\$1,000	\$1,000
1010	10580				
1010	10590	\$1,000		\$1,000	\$1,000
1010	10600				
1010	10610	\$1,000		\$1,000	\$1,000
1010	10620				
1010	10630	\$1,000		\$1,000	\$1,000
1010	10640				
1010	10650	\$1,000		\$1,000	\$1,000
1010	10660				
1010	10670	\$1,000		\$1,000	\$1,000
1010	10680				
1010	10690	\$1,000		\$1,000	\$1,000
1010	10700				
1010	10710	\$1,000		\$1,000	\$1,000
1010	10720				
1010	10730	\$1,000		\$1,000	\$1,000
1010	10740				
1010	10750	\$1,000		\$1,000	\$1,000
1010	10760				
1010	10770	\$1,000		\$1,000	\$1,000
1010	10780				
1010	10790	\$1,000		\$1,000	\$1,000
1010	10800				
1010	10810	\$1,000		\$1,000	\$1,000
1010	10820				
1010	10830	\$1,000		\$1,000	\$1,000
1010	10840				
1010	10850	\$1,000		\$1,000	\$1,000
1010	10860				
1010	10870	\$1,000		\$1,000	\$1,000
1010	10880				
1010	10890	\$1,000		\$1,000	\$1,000
1010	10900				
1010	10910	\$1,000		\$1,000	\$1,000
1010	10920				
1010	10930	\$1,000		\$1,000	\$1,000
1010	10940				
1010	10950	\$1,000		\$1,000	\$1,000
1010	10960				
1010	10970	\$1,000		\$1,000	\$1,000
1010	10980				
1010	10990	\$1,000		\$1,000	\$1,000
1010	11000				
1010	11010	\$1,000		\$1,000	\$1,000
1010	11020				
1010	11030	\$1,000		\$1,000	\$1,000
1010	11040				
1010	11050	\$1,000		\$1,000	\$1,000
1010	11060				
1010	11070	\$1,000		\$1,000	\$1,000
1010	11080				
1010	11090	\$1,000		\$1,000	\$1,000
1010	11100				
1010	11110	\$1,000		\$1,000	\$1,000
1010	11120				
1010	11130	\$1,000		\$1,000	\$1,000
1010	11140				
1010	11150	\$1,000		\$1,000	\$1,000
1010	11160				
1010	11170	\$1,000		\$1,000	\$1,000
1010	11180				
1010	11190	\$1,000		\$1,000	\$1,000
1010	11200				
1010	11210	\$1,000		\$1,000	\$1,000
1010	11220				
1010	11230	\$1,000		\$1,000	\$1,000
1010	11240				
1010	11250	\$1,000		\$1,000	\$1,000
1010	11260				
1010	11270	\$1,000		\$1,000	\$1,000
1010	11280				
1010	11290	\$1,000		\$1,000	\$1,000
1010	11300				
1010	11310	\$1,000		\$1,000	\$1,000
1010	11320				
1010	11330	\$1,000		\$1,000	\$1,000
1010	11340				
1010	11350	\$1,000		\$1,000	\$1,000
1010	11360				
1010	11370	\$1,000		\$1,000	\$1,000
1010	11380				
1010	11390	\$1,000		\$1,000	\$1,000
1010	11400				
1010	11410	\$1,000		\$1,000	\$1,000
1010	11420				
1010	11430	\$1,000		\$1,000	\$1,000
1010	11440				
1010	11450	\$1,000		\$1,000	\$1,000
1010	11460				
1010	11470	\$1,000		\$1,000	\$1,000
1010	11480				
1010	11490	\$1,000		\$1,000	\$1,000
1010	11500				
1010	11510	\$1,000		\$1,000	\$1,000
1010	11520				
1010	11530	\$1,000		\$1,000	\$1,000
1010	11540				
1010	11550	\$1,000		\$1,000	\$1,000
1010	11560				
1010	11570	\$1,000		\$1,000	\$1,000
1010	11580				
1010	11590	\$1,000		\$1,000	\$1,000
1010	11600				
1010	11610	\$1,000		\$1,000	\$1,000
1010	11620				
1010	11630	\$1,000		\$1,000	\$1,000
1010	11640				
1010	11650	\$1,000		\$1,000	\$1,000
1010	11660				
1010	11670	\$1,000		\$1,000	\$1,000
1010	11680				
1010	11690	\$1,000		\$1,000	\$1,000
1010	11700				
1010	11710	\$1,000		\$1,000	\$1,000
1010	11720				
1010	11730	\$1,000		\$1,000	\$1,000
1010	11740				
1010	11750	\$1,000		\$1,000	\$1,000
1010	11760				
1010	11770	\$1,000		\$1,000	\$1,000
1010	11780				
1010	11790	\$1,000		\$1,000	\$1,000
1010	11800				
1010	11810	\$1,000		\$1,000	\$1,000
1010	11820				
1010	11830	\$1,000		\$1,000	\$1,000
1010	11840				
1010	11850	\$1,000		\$1,000	\$1,000
1010	11860				
1010	11870	\$1,000		\$1,000	\$1,000
1010	11880				
1010	11890	\$1,000		\$1,000	\$1,000
1010	11900				
1010	11910	\$1,000		\$1,000	\$1,000
1010	11920				
1010	11930	\$1,000		\$1,000	\$1,000
1010	11940				
1010	11950	\$1,000		\$1,000	\$1,000
1010	11960				
1010	11970	\$1,000		\$1,000	\$1,000
1010	11980				
1010	11990	\$1,000		\$1,000	\$1,000
1010	12000				
1010	12010	\$1,000		\$1,000	\$1,000
1010	12020				
1010	12030	\$1,000		\$1,000	\$1,000
1010	12040				
1010	12050	\$1,000		\$1,000	

Exhibit

L