

BEFORE THE VIRGINIA GAS AND OIL BOARD

PETITIONER: CNX Gas Company LLC

DIVISION OF GAS AND OIL

DOCKET NO: VGOB 04-1214-1366-01

RELIEF SOUGHT: (1) DISBURSEMENT FROM ESCROW REGARDING TRACT(S) 1A, 1B, 1C, 1D, 1H, 1L, 1M, 1N, A portion of 1O, 1P, A portion of 1Q, 1R, 1U, 1V, 2A, 2B (2) AND AUTHORIZATION FOR DIRECT PAYMENT OF ROYALTIES (3) AND DISMISSAL OF COAL OWNERS PURSUANT TO CODE OF VIRGINIA SECTION 45.1-361.22:2.

HEARING DATE: March 21, 2017

DRILLING UNIT: BD122

RUSSELL COUNTY, VIRGINIA

PETITION FOR ORDER OF DISBURSEMENT OF ESCROW FUNDS

1. Petitioner and its counsel

Petitioner is CNX Gas Company LLC, PO Box 570, Pounding Mill, VA 24637, (276)596-5075. Petitioner's counsel is Mark A. Swartz, Hillard & Swartz, LLP, 122 Capital Street, Suite 201, Charleston, WV 25301.

2. Relief Sought

(1) the disbursement of escrowed funds heretofore deposited with the Board's Escrow Agent(s) attributable to of Tract(s) 1A, 1B, 1C, 1D, 1H, 1L, 1M, 1N, portion of 1O, 1P, portion of 1Q, 1R, 1U, 1V, 2A, and 2B as depicted upon the annexed Table; and (2) authorization to begin paying royalties directly to Swords Creek Land Partnership, Daniel Keen, Virginia Resources, LLC, Raymond Slate, Jr., Jackie Dale Slate, Daniel & Rebecca Tucker, Shelia Slate Lofton, John & Teresa Farmer, Timothy & Kathy Chafins, Larry Wayne Plaster, Frances Plaster, Gerald R. Newberry, Connie Richardson, Wilma Keen, Gerald T. Francis (c/o Verlin Dye, Conservator), Kenneth Vance, Harvey Vance, Leslie Vance, Linda Guill, Emma J. Childress, Shelvie J. Barton, Ellen Kay Vance, Barbara Vance Lester, Rita Carol Jackson, Grover Jackson, Victoria Hyatt, Carolyn Flinchem, Ershell Vance, Jr., Nealy William Christian, Henrietta Joyce Jarrett, Madeline Richardson, and Terry & Kathy Casey; (3) Dismissal of Coal Owner(s): Swords Creek Land Partnership

3. Legal Authority

Va. Code Ann. § 45.1-361.1 et seq., 4 VAC 25-160-140., and relevant Virginia Gas and Oil Board Orders ("Board") heretofore promulgated pursuant to law.

4. Type of Well(s)

Coalbed Methane

5. Factual basis for relief requested

- a. Swords Creek Land Partnership and Daniel Keen (now Virginia Resources LLC), Raymond Slate, Jr., Jackie Dale Slate, Shelia Slate Lofton, Daniel & Rebecca Tucker (formerly Alice Albert), Frances Plaster, Connie Richardson (formerly Dorothy Dye), Gerald Newberry (formerly Dorothy Dye), Wilma Keen (formerly Dorothy Dye), Leslie Vance, Linda Guill, Ellen Kay Vance (formerly Trevert Vance), and Barbara Vance Lester (formerly Trevert Vance) have entered into royalty split agreement(s). Said royalty split agreement(s) allow the Applicant and Designated Operator to pay royalties directly to the persons identified in Exhibit EE.
- b. Daniel & Rebecca Tucker, John & Teresa Farmer, Timothy & Kathy Chafins, Larry Wayne Plaster, Gerald T. Francis (c/o Verlin Dye, Conservator), Kenneth Vance, Harvey Vance, Emma J. Childress, Shelvie J. Barton, Rita Carol Jackson, Grover Jackson, Victoria Hyatt, Carolyn Flinchem, Ershell Vance, Jr., Nealy William Christian, Henrietta Joyce Jarrett, Madeline Richardson, and Terry & Kathy Casey are the gas claimants in Tract(s) 1B, 1C, 1D, 1H, 1L, 1P, portion of 1Q, 1R, and 1U. As such, is entitled to 100% of the CBM royalties now in escrow and as may be hereafter payable. See Va. Code Ann. § 45.1-361.22:2.A.
- c. That CNX Gas Company LLC has given the notice(s) required by § 45.1-361.22:2.A to all conflicting claimants identified in the above referenced pooling Order and any supplemental Orders pertaining thereto.
- d. That none of the conflicting claimants noticed have provided, within 45 days of the notice(s) given as provided in b. above, the Board, its designated agent the Director of the Division of Gas and Oil, the Operator and/or the Applicant evidence of either an agreement regarding the escrowed funds/royalties or a proceeding regarding same.
- e. That a detailed accounting in accordance with the applicable provisions of § 45.1-361.22 is submitted herewith and identified as Exhibit J.
- f. That an Exhibit identified as Table 1 is annexed hereto, and it specifies how the disbursement (s) is to be calculated and paid by the escrow agent.
- g. That Va. Code Ann. § 45.1-361.22:2.A. further provides that the Operator shall pay such royalties as may hereafter be payable directly to the gas claimant Daniel & Rebecca Tucker, John & Teresa Farmer, Timothy & Kathy Chafins, Larry Wayne Plaster, Gerald T. Francis (c/o Verlin Dye, Conservator), Kenneth Vance, Harvey Vance, Emma J. Childress, Shelvie J. Barton, Rita Carol Jackson, Grover Jackson, Victoria Hyatt, Carolyn Flinchem, Ershell Vance, Jr., Nealy William Christian, Henrietta Joyce Jarrett, Madeline Richardson, and Terry & Kathy Casey are the gas claimants in Tract(s) 1B, 1C, 1D, 1H, 1L, 1P, portion of 1Q, 1R, and 1U and not escrow same. See Exhibit EE annexed hereto.

6. Attestation

The foregoing Petition to the best of my knowledge, information, and belief is true and correct.

PROPERTY LINES SHOWN WERE TAKEN FROM MAPS PROVIDED BY CNX LAND RESOURCES, Inc. AND WERE NOT SURVEYED.

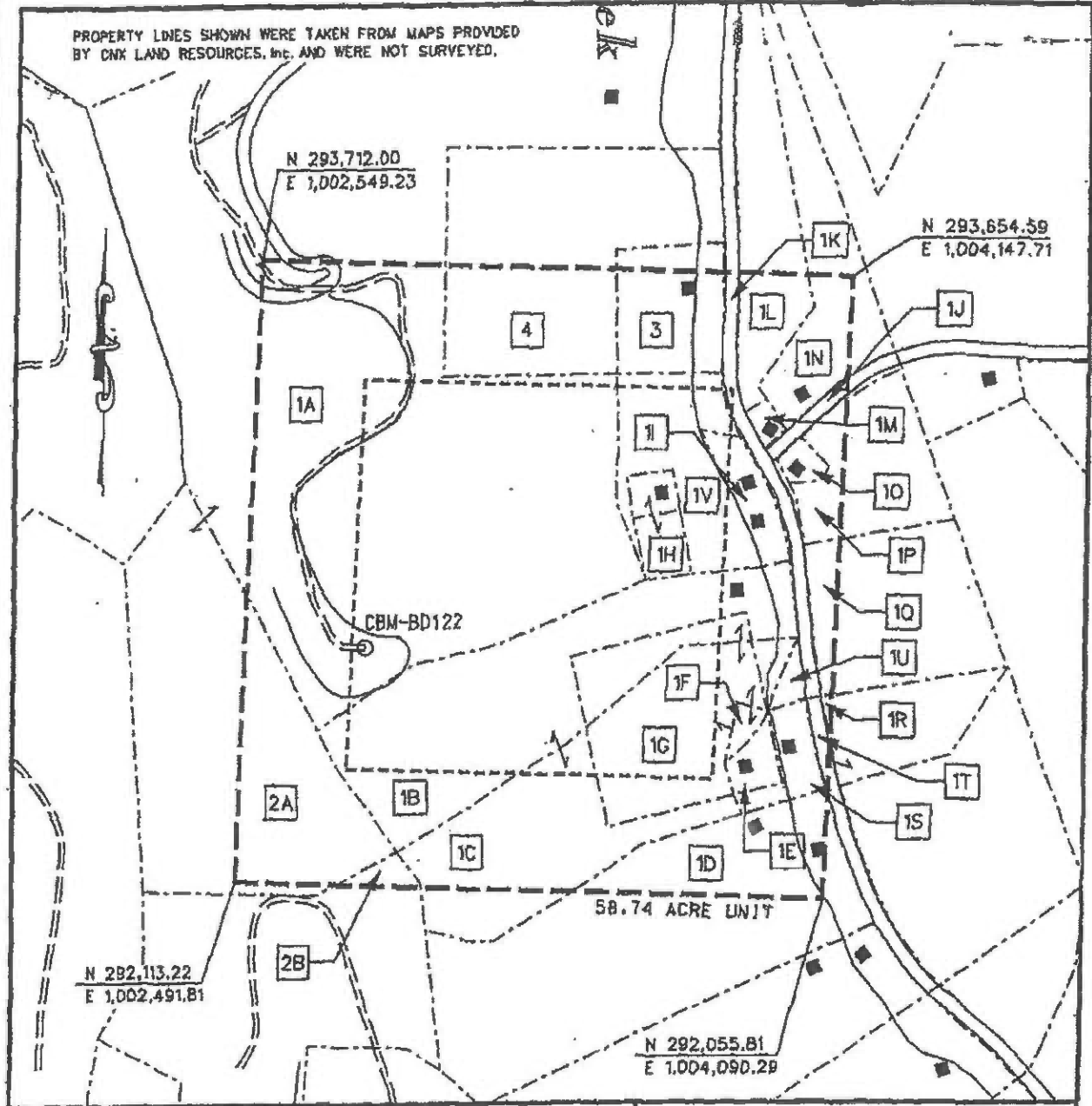

EXHIBIT A
MIDDLE RIDGE 1 FIELD
UNIT BD-122
FORCE PODLING
VGDB-04-1214-1366

Company CNX Gas Company LLC Well Name and Number UNIT BD-122
 Tract No. _____ Elevation _____ Quadrangle Schonaker
 County Russell District New Garden Scale: 1" = 400' Date 11/16/09
 This plot is a new plot ; an updated plot _____ ; or final plot _____
 Form DGD-GD-7 _____
 Rev. 9/91 _____
 Licensed Professional Engineer or Licensed Land Surveyor
 No. 10958
 State of West Virginia
 PROFESSIONAL ENGINEER

**CNX Gas Company LLC
Unit BD-122
Tract Identifications
(58.74 Acre Unit)**

- 1A. Swords Creek Land Partnership Tr. 27 - Coal
Reserve Coal Properties Company - Coal Below Tiller Seam Leased
Knox Creek Coal Corporation - Tiller and Above Coal Leased
Reserve Coal Properties Company - CBM Leased
Ruth Byrd, et al. - Surface and All Minerals except Coal
CNX Gas Company, LLC - Oil, Gas and CBM Leased
20.25 acres 34.4740%
- 1B. Swords Creek Land Partnership Tr. 27 - Coal
Reserve Coal Properties Company - Coal Below Tiller Seam Leased
Knox Creek Coal Corporation - Tiller and Above Coal Leased
Reserve Coal Properties Company - CBM Leased
John B. Farmer, et ux - Surface and All Minerals except Coal
CNX Gas Company LLC - Oil, Gas and CBM Leased
7.74 acres 13.1767%
- 1C. Swords Creek Land Partnership Tr. 27 - Coal
Reserve Coal Properties Company - Coal Below Tiller Seam Leased
Knox Creek Coal Corporation - Tiller and Above Coal Leased
Reserve Coal Properties Company - CBM Leased
John B. Farmer, et ux - Surface and All Minerals except Coal
CNX Gas Company LLC - Oil, Gas and CBM Leased
3.79 acres 6.4522%
- 1D. Swords Creek Land Partnership Tr. 27 - Coal
Reserve Coal Properties Company - Coal Below Tiller Seam Leased
Knox Creek Coal Corporation - Tiller and Above Coal Leased
Reserve Coal Properties Company - CBM Leased
Timothy Chafins, et ux - Surface and All Minerals except Coal
2.52 acres 4.2901%
- 1E. Swords Creek Land Partnership Tr. 27 - Coal
Reserve Coal Properties Company - Coal Below Tiller Seam Leased
Knox Creek Coal Corporation - Tiller and Above Coal Leased
Reserve Coal Properties Company - CBM Leased
Amos Farmer, et ux - Surface and All Minerals except Coal
0.59 acres 1.0044%
- 1F. John B. Farmer, et ux - Fee
CNX Gas Company LLC - Oil, Gas and CBM Leased
0.18 acres 0.3064%

**CNX Gas Company LLC
Unit BD-122
Tract Identifications
(68.74 Acre Unit)**

- 1G. John B. Farmer, et ux - Fee
CNX Gas Company LLC - Oil, Gas and CBM Leased
4.38 acres 7.4666
- 1H. Swords Creek Land Partnership Tr. 27 - Coal
Reserve Coal Properties Company - Coal Below Tiller Seam Leased
Knox Creek Coal Corporation - Tiller and Above Coal Leased
Reserve Coal Properties Company - CBM Leased
Daniel Tucker - Surface and All Minerals except Coal
CNX Gas Company, LLC - Oil, Gas and CBM Leased
0.81 acres 1.3790%
- 1I. Swords Creek Land Partnership Tr. 27 - Coal
Reserve Coal Properties Company - Coal Below Tiller Seam Leased
Knox Creek Coal Corporation - Tiller and Above Coal Leased
Reserve Coal Properties Company - CBM Leased
Delora Elkins, et.al - Surface and All Minerals except Coal
0.75 acres 1.2768%
- 1J. Swords Creek Land Partnership Tr. 27 - Coal
Reserve Coal Properties Company - Coal Below Tiller Seam Leased
Knox Creek Coal Corporation - Tiller and Above Coal Leased
Reserve Coal Properties Company - CBM Leased
Rosa Plaster, et al - Surface and All Minerals except Coal
0.24 acres 0.4086%
- 1K. Swords Creek Land Partnership Tr. 27 - Coal
Reserve Coal Properties Company - Coal Below Tiller Seam Leased
Knox Creek Coal Corporation - Tiller and Above Coal Leased
Reserve Coal Properties Company - CBM Leased
Lucinda Plaster OR Commonwealth of Virginia - All Minerals except Coal
Commonwealth of Virginia - Surface
1.05 acres 1.7875%
- 1L. Swords Creek Land Partnership Tr. 27 - Coal
Reserve Coal Properties Company - Coal Below Tiller Seam Leased
Knox Creek Coal Corporation - Tiller and Above Coal Leased
Reserve Coal Properties Company - CBM Leased
Larry Wayne Plaster - Surface and All Minerals except Coal
1.05 acres 1.7875%

**CNX Gas Company LLC
Unit BD-122
Tract Identifications
(58.74 Acre Unit)**

- 1M. Swords Creek Land Partnership Tr. 27 - Coal
Reserve Coal Properties Company - Coal Below Tiller Seam Leased
Knox Creek Coal Corporation - Tiller and Above Coal Leased
Reserve Coal Properties Company - CBM Leased
Frances Plaster - Surface and All Minerals except Coal
0.16 acres 0.2724%
- 1N. Swords Creek Land Partnership Tr. 27 - Coal
Reserve Coal Properties Company - Coal Below Tiller Seam Leased
Knox Creek Coal Corporation - Tiller and Above Coal Leased
Reserve Coal Properties Company - CBM Leased
Paul Newberry, et ux - Surface and All Minerals except Coal
1.21 acres 2.0599%
- 1O. Swords Creek Land Partnership Tr. 27 - Coal
Reserve Coal Properties Company - Coal Below Tiller Seam Leased
Knox Creek Coal Corporation - Tiller and Above Coal Leased
Reserve Coal Properties Company - CBM Leased
Rosa Plaster, et al - Surface and All Minerals except Coal
0.24 acres 0.4086%
- 1P. Swords Creek Land Partnership Tr. 27 - Coal
Reserve Coal Properties Company - Coal Below Tiller Seam Leased
Knox Creek Coal Corporation - Tiller and Above Coal Leased
Reserve Coal Properties Company - CBM Leased
Gerald T. Francis, et ux - Surface and All Minerals except Coal
0.73 acres 1.2428%
- 1Q. Swords Creek Land Partnership Tr. 27 - Coal
Reserve Coal Properties Company - Coal Below Tiller Seam Leased
Knox Creek Coal Corporation - Tiller and Above Coal Leased
Reserve Coal Properties Company - CBM Leased
Carvel J. Vance, et al - Surface and All Minerals except Coal
0.54 acres 0.9193%
- 1R. Swords Creek Land Partnership Tr. 27 - Coal
Reserve Coal Properties Company - Coal Below Tiller Seam Leased
Knox Creek Coal Corporation - Tiller and Above Coal Leased
Reserve Coal Properties Company - CBM Leased
John B. Farmer, et ux - Surface and All Minerals except Coal
CNX Gas Company LLC - Oil, Gas and CBM Leased
0.03 acres 0.0511%

**CNX Gas Company LLC
Unit BD-122
Tract Identifications
(58.74 Acre Unit)**

- 1S. **Swords Creek Land Partnership Tr. 27 - Coal**
Reserve Coal Properties Company - Coal Below Tiller Seam Leased
Knox Creek Coal Corporation - Tiller and Above Coal Leased
Reserve Coal Properties Company - CBM Leased
Home Securities Corporation OR Glenn Allen Hess, et ux
OR Riley G. Farmer Heirs - Surface and All Minerals except Coal
CNX Gas Company LLC - Oil, Gas and CBM Leased (If owned by Glenn Allen Hess, et ux)
0.51 acres 0.8682%
- 1T. **Swords Creek Land Partnership Tr. 27 - Coal**
Reserve Coal Properties Company - Coal Below Tiller Seam Leased
Knox Creek Coal Corporation - Tiller and Above Coal Leased
Reserve Coal Properties Company - CBM Leased
Ruben Sparks OR Commonwealth of Virginia - All Minerals except Coal
Commonwealth of Virginia - Surface
0.17 acres 0.2894%
- 1U. **Swords Creek Land Partnership Tr. 27 - Coal**
Reserve Coal Properties Company - Coal Below Tiller Seam Leased
Knox Creek Coal Corporation - Tiller and Above Coal Leased
Reserve Coal Properties Company - CBM Leased
Madeline Mae Richardson - Surface and All Minerals except Coal
0.20 acres 0.3405%
- 1V. **Swords Creek Land Partnership Tr. 27 - Coal**
Reserve Coal Properties Company - Coal Below Tiller Seam Leased
Knox Creek Coal Corporation - Tiller and Above Coal Leased
Reserve Coal Properties Company - CBM Leased
Ruth Byrd, et al - Surface and All Minerals except Coal
CNX Gas Company LLC - Oil, Gas and CBM Leased
2.74 acres 4.6646%
- 2A. **Swords Creek Land Partnership Tr. 13 - Coal**
Reserve Coal Properties Company - Coal Below Tiller Seam Leased
Knox Creek Coal Corporation - Tiller and Above Coal Leased
Reserve Coal Properties Company - CBM Leased
Ruth Byrd, et al. - Surface and All Minerals except Coal
CNX Gas Company, LLC - Oil, Gas and CBM Leased
3.86 acres 6.5713%

CNX Gas Company LLC¹
Unit BD-122
Tract Identifications
(58.74 Acre Unit)

- 2B. Swords Creek Land Partnership Tr. 13 - Coal
Reserve Coal Properties Company - Coal Below Tiller Seam Leased
Knox Creek Coal Corporation - Tiller and Above Coal Leased
Reserve Coal Properties Company - CBM Leased
Ruby G. Barton - Surface and All Minerals except Coal
0.24 acres 0.4086%
3. Ruth Byrd - Fee
CNX Gas Company LLC - Oil, Gas and CBM Leased
1.76 acres 2.9792%
4. Ruth Byrd, et al - Fee
CNX Gas Company LLC - Oil, Gas and CBM Leased
3.01 acres 5.1243%

1H Tract 1H (total acreage)				0.8100					
1	1H	Daniel and Rebecca Tucker\1029 Pine Creek Road Swords Creek VA 24649		0.8100	100.00%	0.8100	2.1707%		\$351.68
1L Tract 1L (total acreage)				1.0500					
1	1L	Larry W. Plaster\21550 Moon Light Bay Road Abingdon VA 24211		1.0500	100.00%	1.0500	2.8139%		\$455.89
1M Tract 1M (total acreage)				0.1600					
1	1M	Frances Plaster\401 Hyatt Street Richlands VA 24641		0.1600	50.00%	0.0800	0.2144%		\$34.73
2	1M	Swords Creek Land Partnership\PO Box 187 Tazewell VA 24651		0.1600	50.00%	0.0800	0.2144%		\$34.73
1N Tract 1N (total acreage)				1.2100					
1	1N	Gerald R. Newberry\1026 Pine Creek Rd Swords Creek VA		1.2100	50.00%	0.6050	1.6213%		\$262.68
2	1N	Swords Creek Land Partnership\PO Box 187 Tazewell VA 24651		1.2100	50.00%	0.6050	1.6213%		\$262.68
1O Tract 1O (total acreage)				0.2400					
1	1O	Connie Richardson\1202 Limestone Road Pounding Mill VA 24637	1/6	0.0400	50.00%	0.0200	0.0536%		\$8.68
2	1O	Swords Creek Land Partnership\PO Box 187 Tazewell VA 24651	1/6	0.0400	50.00%	0.0200	0.0536%		\$8.68
3	1O	Gerald R. Newberry\1026 Pine Creek Rd Swords Creek VA	1/6	0.0400	50.00%	0.0200	0.0536%		\$8.68
4	1O	Swords Creek Land Partnership\PO Box 187 Tazewell VA 24651	1/6	0.0400	50.00%	0.0200	0.0536%		\$8.68
5	1O	Wilma Keen\PO Box 13 Swords Creek VA 24649	1/2	0.1200	50.00%	0.0600	0.1608%		\$26.05
6	1O	Swords Creek Land Partnership\PO Box 187 Tazewell VA 24651	1/2	0.1200	50.00%	0.0600	0.1608%		\$26.05
1P Tract 1P (total acreage)				0.7300					
1	1P	Gerald T. Francis\c/o Verlin Dye, Conservator 1154 Pioneer Road Rowe VA 24646		0.7300	100.00%	0.7300	1.9563%		\$316.95
1Q Tract 1Q (total acreage)				0.5400					
1	1Q	Kenneth Vance\116 Janette Drive Poca WV 25159	1/6	0.0900	100.00%	0.0900	0.2412%		\$39.08
2	1Q	Harvey Vance\1177 Jesse Run Road Spencer WV 25276	1/18	0.0300	100.00%	0.0300	0.0804%		\$13.03
3	1Q	Kenneth Vance\116 Janette Drive Poca WV 25159	1/18	0.0300	100.00%	0.0300	0.0804%		\$13.03
4	1Q	Leslie Vance\PO Box 72 Falling Rock WV 25079	1/18	0.0300	50.00%	0.0150	0.0402%		\$6.51
5	1Q	Swords Creek Land Partnership\PO Box 187 Tazewell VA 24651	1/18	0.0300	50.00%	0.0150	0.0402%		\$6.51
6	1Q	Linda Guill\3339 Campbell Ave Lynchburg VA 24501	1/18	0.0300	50.00%	0.0150	0.0402%		\$6.51
7	1Q	Swords Creek Land Partnership\PO Box 187 Tazewell VA 24651	1/18	0.0300	50.00%	0.0150	0.0402%		\$6.51
8	1Q	Daniel Keen\48 Daisy Lane Swords Creek VA 24649	1/90	0.0060	50.00%	0.0030	0.0080%		\$1.30
9	1Q	Swords Creek Land Partnership\PO Box 187 Tazewell VA 24651	1/90	0.0060	50.00%	0.0030	0.0080%		\$1.30
10	1Q	Raymond Slate, Jr.\1829 Lynn Springs Road Swords Creek VA 24649	1/360	0.0015	50.00%	0.0008	0.0020%		\$0.33
11	1Q	Swords Creek Land Partnership\PO Box 187 Tazewell VA 24651	1/360	0.0015	50.00%	0.0008	0.0020%		\$0.33
12	1Q	Emma J. Childress\3158 Gove Drive Tecumseh MI 49286	1/108	0.0050	100.00%	0.0050	0.0134%		\$2.17
13	1Q	Shelvie Barton\362 Bailey Circle Townville SC 29689	1/108	0.0050	100.00%	0.0050	0.0134%		\$2.17
14	1Q	Rita Carol Jackson\PO Box 1247 Cedar Bluff VA 24609	1/90	0.0060	100.00%	0.0060	0.0161%	1.53	\$1.08

1Q Tract 1Q (total acreage)

0.5400

15	1Q	Grover Jackson\PO Box 542 Pounding Mill VA 24637	1/90	0.0060	100.00%	0.0060	0.0161%	1.53	\$1.08
16	1Q	Victoria Hyatt\1400 Riverview Blvd Lexington NC 27292	1/90	0.0060	100.00%	0.0060	0.0161%	1.53	\$1.08
17	1Q	Ellen K. Vance\295 Ridgecrest Rd Jonesborough TN 37659	1/108	0.0050	50.00%	0.0025	0.0067%		\$1.09
18	1Q	Swords Creek Land Partnership\PO Box 187 Tazewell VA 24651	1/108	0.0050	50.00%	0.0025	0.0067%		\$1.09
19	1Q	Barbara Vance Lester\PO Box 60 Raven VA 24639	1/108	0.0050	50.00%	0.0025	0.0067%		\$1.09
20	1Q	Swords Creek Land Partnership\PO Box 187 Tazewell VA 24651	1/108	0.0050	50.00%	0.0025	0.0067%		\$1.09
21	1Q	Kenneth Vance\116 Janette Drive Poca WV 25159	1/54	0.0100	100.00%	0.0100	0.0268%		\$4.34
22	1Q	Harvey Vance\1177 Jesse Run Road Spencer WV 25276	1/162	0.0033	100.00%	0.0033	0.0089%		\$1.45
23	1Q	Kenneth Vance\116 Janette Drive Poca WV 25159	1/162	0.0033	100.00%	0.0033	0.0089%		\$1.45
24	1Q	Leslie Vance\PO Box 72 Falling Rock WV 25079	1/162	0.0033	50.00%	0.0017	0.0045%		\$0.72
25	1Q	Swords Creek Land Partnership\PO Box 187 Tazewell VA 24651	1/162	0.0033	50.00%	0.0017	0.0045%		\$0.72
26	1Q	Linda Guill\3339 Campbell Ave Lynchburg VA 24501	1/162	0.0033	50.00%	0.0017	0.0045%		\$0.72
27	1Q	Swords Creek Land Partnership\PO Box 187 Tazewell VA 24651	1/162	0.0033	50.00%	0.0017	0.0045%		\$0.72
28	1Q	Carolyn Flinchem\PO Box 513 Rosedale VA 24280	1/54	0.0100	100.00%	0.0100	0.0268%		\$4.34
29	1Q	Ershell Vance, Jr.\256 Bland Farm Road Bland VA 24315	1/54	0.0100	100.00%	0.0100	0.0268%		\$4.34
30	1Q	Nealy W. Christian\5293 Wittens Mill Road North Tazewell VA 24630	1/72	0.0075	100.00%	0.0075	0.0201%		\$3.26
31	1Q	Henrietta Joyce Jarrett\613 Vernon Street Bristol VA 24201	1/72	0.0075	100.00%	0.0075	0.0201%		\$3.26

1R Tract 1R (total acreage)

0.0300

1	1R	John and Teresa Farmer\949 Pine Creek Road Swords Creek VA 24649		0.0300	100.00%	0.0300	0.0804%		\$13.03
---	----	--	--	--------	---------	--------	---------	--	---------

1U Tract 1U (total acreage)

0.2000

1	1U	Madeline Richardson\213 Bevins Branch Pikeville KY 41501		0.2000	100.00%	0.2000	0.5360%		\$86.84
---	----	--	--	--------	---------	--------	---------	--	---------

1V Tract 1V (total acreage)

2.7400

1	1V	Virginia Resources LLC\PO Box 1320 Honaker VA 24260	1/5	0.5480	50.00%	0.2740	0.7343%	91.16	\$27.80
2	1V	Swords Creek Land Partnership\PO Box 187 Tazewell VA 24651	1/5	0.5480	50.00%	0.2740	0.7343%	91.16	\$27.80
3	1V	Raymond Slate, Jr.\1829 Lynn Springs Road Swords Creek VA 24649	1/20	0.1370	50.00%	0.0685	0.1836%		\$29.74
4	1V	Swords Creek Land Partnership\PO Box 187 Tazewell VA 24651	1/20	0.1370	50.00%	0.0685	0.1836%		\$29.74
5	1V	Jackie D. Slate\Augusta Correction Center 1821 Estaline Valley Rd Craigs ville VA 24430	1/20	0.1370	50.00%	0.0685	0.1836%		\$29.74
6	1V	Swords Creek Land Partnership\PO Box 187 Tazewell VA 24651	1/20	0.1370	50.00%	0.0685	0.1836%		\$29.74
7	1V	Daniel and Rebecca Tucker\1029 Pine Creek Road Swords Creek VA 24649	1/5	0.5480	50.00%	0.2740	0.7343%		\$118.96
8	1V	Swords Creek Land Partnership\PO Box 187 Tazewell VA 24651	1/5	0.5480	50.00%	0.2740	0.7343%		\$118.96
9	1V	Shelia Slate-Lofton\HC 69 Box 1828 White Sulphur Springs WV 24984	1/20	0.1370	50.00%	0.0685	0.1836%		\$29.74

1V Tract 1V (total acreage)			2.7400						
10	1V	Swords Creek Land Partnership\PO Box 187 Tazewell VA 24651	1/20	0.1370	50.00%	0.0685	0.1836%		\$29.74
2A Tract 2A (total acreage)			3.8600						
1	2A	Virginia Resources LLC\PO Box 1320 Honaker VA 24260	1/5	0.7720	50.00%	0.3860	1.0344%	128.42	\$39.17
2	2A	Swords Creek Land Partnership\PO Box 187 Tazewell VA 24651	1/5	0.7720	50.00%	0.3860	1.0344%	128.42	\$39.17
3	2A	Raymond Slate, Jr.\1829 Lynn Springs Road Swords Creek VA 24649	1/20	0.1930	50.00%	0.0965	0.2586%		\$41.90
4	2A	Swords Creek Land Partnership\PO Box 187 Tazewell VA 24651	1/20	0.1930	50.00%	0.0965	0.2586%		\$41.90
5	2A	Jackie D. Slate\Augusta Correction Center 1821 Estaline Valley Rd Craigsville VA 24430	1/20	0.1930	50.00%	0.0965	0.2586%		\$41.90
6	2A	Swords Creek Land Partnership\PO Box 187 Tazewell VA 24651	1/20	0.1930	50.00%	0.0965	0.2586%		\$41.90
7	2A	Daniel and Rebecca Tucker\1029 Pine Creek Road Swords Creek VA 24649	1/5	0.7720	50.00%	0.3860	1.0344%		\$167.59
8	2A	Swords Creek Land Partnership\PO Box 187 Tazewell VA 24651	1/5	0.7720	50.00%	0.3860	1.0344%		\$167.59
9	2A	Shelia Slate-Lofton\HC 69 Box 1828 White Sulphur Springs WV 24984	1/20	0.1930	50.00%	0.0965	0.2586%		\$41.90
10	2A	Swords Creek Land Partnership\PO Box 187 Tazewell VA 24651	1/20	0.1930	50.00%	0.0965	0.2586%		\$41.90
2B Tract 2B (total acreage)			0.2400						
1	2B	Terry and Kathy Casey\1746 Lynn Springs Rd Swords Creek VA 24649		0.2400	100.00%	0.2400	0.6432%		\$104.20

Adjustment Comments: Escrow agent will deduct amounts paid to prior owners.

Wells contributing to the escrow account: CBM BD122 W/PL

Exhibit E
Unit BD-122
Docket #VGOB 04-1214-1366-01
List of Respondents that require escrow
(58.74 Acre Unit)

	Acres in Unit	Interest in Unit
--	---------------	------------------

Tract #1E, 0.59 acres

COAL OWNERSHIP

(1) Swords Creek Land Partnership, Tr.27 P.O. Box 187 Tazewell, VA 24651	0.59 acres	1.0044%
--	------------	---------

OIL & GAS FEE OWNERSHIP

(1) Amos Farmer, et ux.	0.59 acres	1.0044%
-------------------------	------------	---------

Outstanding W9/Affidavit (Amos Farmer)

(a) Amos Farmer Rt.1 Box 309 Swords Creek, VA 24649	0.30 acres 1/2 of 0.59 acres	0.5022%
(b) Jannette Farmer Rt.1 Box 309 Swords Creek, VA 24649	0.30 acres 1/2 of 0.59 acres	0.5022%

Tract #1I-1, 0.44 acres

COAL OWNERSHIP

(1) Swords Creek Land Partnership, Tr.27 P.O. Box 187 Tazewell, VA 24651	0.44 acres	0.7491%
--	------------	---------

OIL & GAS FEE OWNERSHIP

(1) Delora Elkins, et al.	0.44 acres	0.7491%
---------------------------	------------	---------

Outstanding W9/Affidavit

(a) Delora Elkins Heirs, Devisees, Successors or Assigns		
(a.1) Tammy Lynn Shephard	<i>Conveyed 1/3 interest to Nancy Faye Elkins 11/11/1996 recorded in DB 456/194</i>	
(a.1.1) Nancy Faye Elkins	<i>Conveyed 0.54 acres to Nancy Faye Elkins 2/4/2002 recorded in DB 546/416</i>	
(a.2) Nancy Faye Elkins	<i>Conveyed 0.54 acres to Nancy Faye Elkins 2/4/2002 recorded in DB 546/416</i>	
(a.3) Steve and Alice Jo Elkins	<i>Conveyed 0.54 acres to Nancy Faye Elkins 2/4/2002 recorded in DB 546/416</i>	
Nancy Faye Elkins 1007 Pine Creek Rd Swords Creek, VA 24649	0.22 acres 1/2 of 0.44 acres	0.3745%
(b) Iles Elkins Heirs, Devisees, Successors or Assigns		
(b.1) Tammy Lynn Shephard	<i>Conveyed 1/3 interest to Nancy Faye Elkins 11/11/1996 recorded in DB 456/194</i>	
(b.1.1) Nancy Faye Elkins	<i>Conveyed 0.54 acres to Nancy Faye Elkins 2/4/2002 recorded in DB 546/416</i>	
(a.2) Nancy Faye Elkins	<i>Conveyed 0.54 acres to Nancy Faye Elkins 2/4/2002 recorded in DB 546/416</i>	
(a.3) Steve and Alice Jo Elkins	<i>Conveyed 0.54 acres to Nancy Faye Elkins 2/4/2002 recorded in DB 546/416</i>	

Exhibit E
Unit BD-122
Docket #VGOB 04-1214-1366-01
List of Respondents that require escrow
(58.74 Acre Unit)

	Acres in Unit	Interest in Unit
Nancy Faye Elkins 1007 Pine Creek Rd Swords Creek, VA 24649	0.22 acres 1/2 of 0.44 acres	0.3745%

Tract #1I-1, 0.31 acres

COAL OWNERSHIP

(1) Swords Creek Land Partnership, Tr.27 P.O. Box 187 Tazewell, VA 24651	0.31 acres	0.5277%
--	------------	---------

OIL & GAS FEE OWNERSHIP

(1) Delora Elkins, et al.	0.31 acres	0.5277%
---------------------------	------------	---------

Outstanding W9/Affidavit

(a) Delora Elkins Heirs, Devisees, Successors or Assigns

(a.1) Tammy Lynn Shephard	<i>Conveyed 1/3 interest to Nancy Faye Elkins 11/11/1996 recorded in DB 456/194</i>	
(a.1.1) Nancy Faye Elkins	<i>Conveyed 0.256 acres to Steve & Alice Jo Elkins, TE, 2/4/2002 recorded in DB 5-</i>	
(a.2) Nancy Faye Elkins	<i>Conveyed 0.256 acres to Steve & Alice Jo Elkins, TE, 2/4/2002 recorded in DB 5-</i>	
(a.3) Steve and Alice Jo Elkins	<i>Conveyed 0.256 acres to Steve & Alice Jo Elkins, TE, 2/4/2002 recorded in DB 5-</i>	
Steve & Alice Jo Elkins 1007 Pine Creek Rd Swords Creek, VA 24649	0.16 acres 1/2 of 0.31 acres	0.2639%

(b) Iles Elkins Heirs, Devisees, Successors or Assigns

(b.1) Tammy Lynn Shephard	<i>Conveyed 1/3 interest to Nancy Faye Elkins 11/11/1996 recorded in DB 456/194</i>	
(b.1.1) Nancy Faye Elkins	<i>Conveyed 0.256 acres to Steve & Alice Jo Elkins, TE, 2/4/2002 recorded in DB 5-</i>	
(a.2) Nancy Faye Elkins	<i>Conveyed 0.256 acres to Steve & Alice Jo Elkins, TE, 2/4/2002 recorded in DB 5-</i>	
(a.3) Steve and Alice Jo Elkins	<i>Conveyed 0.256 acres to Steve & Alice Jo Elkins, TE, 2/4/2002 recorded in DB 5-</i>	
Steve & Alice Jo Elkins 1007 Pine Creek Rd Swords Creek, VA 24649	0.16 acres 1/2 of 0.31 acres	0.2639%

Tract previously shown as 1I containing 0.75 acres has been deeded into 2 tracts with separate ownership as shown above

Tracts #1J and 1K, 1.29 acres

COAL OWNERSHIP

(1) Swords Creek Land Partnership, Tr.27 P.O. Box 187 Tazewell, VA 24651	1.29 acres	2.1961%
--	------------	---------

OIL & GAS FEE OWNERSHIP

Escrow due to title conflict

(1) Lucinda Plaster <i>Address Unknown</i>	1.29 acres	2.1961%
---	------------	---------

Exhibit E
Unit BD-122
Docket #VGOB 04-1214-1366-01
List of Respondents that require escrow
(58.74 Acre Unit)

	Acres in Unit	Interest in Unit
- OR -		
(1) Commonwealth of Virginia Department of Transportation P.O. Box 1768 Bristol, VA 24203	1.29 acres	2.1961%

Tract previously shown as 1J containing 0.24 acres in error has been placed back in escrow, ownership is listed above

Tract #1O, 0.24 acres

COAL OWNERSHIP

(1) Swords Creek Land Partnership, Tr.27 P.O. Box 187 Tazewell, VA 24651	0.24 acres	0.4086%
--	------------	---------

OIL & GAS FEE OWNERSHIP

Unresolved Heirship

(1) Rosa Plaster, et al.	0.24 acres	0.4086%
(a) Rosa Plaster Heirs, Devisees, Successors or Assigns	<i>Conveyed by Deed of Gift DB358/475. Life Estate extinguished</i>	
(b) Dorothy Thelma Dye Heirs, Devisees, Successors or Assigns		
(b.2) Rita Gail Pruitt Heirs, Devisees, Successors or Assigns	0.04 acres 1/6 of 0.24 acres	0.0681%
(b.2.1) Darrell Pruitt 133 Hasty Hill Road Thomasville, NC 27360		

Tract #1Q, 0.54 acres

COAL FEE OWNERSHIP

(1) Swords Creek Land Partnership, Tr.27 P.O. Box 187 Tazewell, VA 24651	0.54 acres	0.9193%
--	------------	---------

OIL & GAS FEE OWNERSHIP

Outstanding W9/Affidavits

Carvel J. Vance, et al.	0.54 acres	0.9193%
(1) Carvel J. Vance Heirs, Devisees, Successors or Assigns		
(a) Lorraine Vance Heirs, Devisees, Successors or Assigns		
(e) Danny A. Vance 459 1/2 Winfield Road Saint Albans, WV 25177	0.0300 acres 1/18 of 0.54 acres	0.0511%
(g) Jacqueline Hill PO Box 407 Laurens, SC 29360	0.0300 acres 1/18 of 0.54 acres	0.0511%

Exhibit E
Unit BD-122
Docket #VGOB 04-1214-1366-01
List of Respondents that require escrow
(58.74 Acre Unit)

	Acres in Unit	Interest in Unit
(2) Neely Vance Heirs, Devisees, Successors or Assigns		
(2) Dorothy Vance Childress Heirs, Devisees, Successors or Assign		
(b) Thomas Edsel Childress Heirs, Devisees, Successors or Assigns		
(b.1) Judy R. Childress 3 Zimmie Street Lyman, SC 29365	0.0050 acres 1/108 of 0.54 acres	0.0085%
(d) Dorothy Earlene Barton PO Box 1888 Honaker, VA 24260	0.0050 acres 1/108 of 0.54 acres	0.0085%
(e) Geraldine Hubbard 305 Pine Creek Road Swords Creek, VA 24649	0.0050 acres 1/108 of 0.54 acres	0.0085%
(f) Earnest Robert Childress Heirs, Devisees, Success <i>pre-deceased son</i> or Assigns		
(f.1) Donna K. White 125 Latham Street Easley, SC 29640	0.0017 acres 1/324 of 0.54 acres	0.0028%
(f.2) Jeffery L. Childress 6658 Miller Creek Road Swords Creek, VA 24649	0.0017 acres 1/324 of 0.54 acres	0.0028%
(f.3) Earnest R. Childress, Jr. 271 Pine Creek Road Swords Creek, VA 24649	0.0017 acres 1/324 of 0.54 acres	0.0028%
(3) Queen Victoria Jackson Heirs, Devisees, Successors or Assigns		
(a) Norma J. McKinney 19477 Johnson Drive Abingdon, VA 24211	0.0060 acres 1/90 of 0.54 acres	0.0102%
(c) Linda S. Jackson PO Box 58 Jewell Ridge, VA 24622	0.0060 acres 1/90 of 0.54 acres	0.0102%
(4) Trevert Vance Heirs, Devisees, Successors, or Assigns		
(a) Ollie May Vance Heirs, Devisees, Successors or Assigns		
(a.1) Linda Vance Wilson 226 Fairview Lane Lebanon, VA 24266	0.0050 acres 1/108 of 0.54 acres	0.0085%
(a.2) Brenda Vance Hess 137 Halland Subdivision Road Cedar Bluff, VA 24609	0.0050 acres 1/108 of 0.54 acres	0.0085%
(a.5) Carl Howard Vance PO Box 326 Doran, VA 24612	0.0050 acres 1/108 of 0.54 acres	0.0085%

Exhibit E
Unit BD-122
Docket #VGOB 04-1214-1366-01
List of Respondents that require escrow
(58.74 Acre Unit)

	Acres in Unit	Interest in Unit
(a.6) Roscoe Wayne Vance 12049 Creekbend Drive Reston, VA 20194	0.0050 acres 1/108 of 0.54 acres	0.0085%
(5) Carvel J. Vance Heirs, Devisees, Successors, or Assigns		
(e) Danny A. Vance 459 1/2 Winfield Road Saint Albans, WV 25177	0.0033 acres 1/162 of 0.54 acres	0.0057%
(g) Jacqueline Hill PO Box 407 Laurens, SC 29360	0.0033 acres 1/162 of 0.54 acres	0.0057%
(6) Truedale Ringstaff 230 Bland Street North Tazewell, VA 24630	0.0300 acres 1/18 of 0.54 acres	0.0511%
(7) Ershell Vance Sr. Heirs, Devisees, Successors or Assigns		
(a) Dorothy Vance P.O. Box 86 Jewell Ridge, VA 24622	0.0100 acres 1/54 of 0.54 acres	0.0170%
(8) Clell Vance Heirs, Devisees, Successors or Assigns		
(a) Nella Ree Vance PO Box 181 Jersey, VA 22481	0.0300 acres 1/18 of 0.54 acres	0.0511%
(9) Elizabeth Christian Heirs, Devisees, Successors or Assigns		
(a) Henry Christian Heirs, Devisees, Successors or Assigns		
(a.1) James Michael Christian 1403 Beverly Hills Drive North Tazewell, VA 24630	0.0075 acres 1/72 of 0.54 acres	0.0128%
(a.4) Sue Tibbs 534 Carter Hill Road North Tazewell, VA 24630	0.0075 acres 1/72 of 0.54 acres	0.0128%
Total Tract Acres		0.2037
Total Tract Percent		0.3467%

Tract #1S, 0.51 acres

COAL FEE OWNERSHIP

(1) Swords Creek Land Partnership, Tr.27 P.O. Box 187 Tazewell, VA 24651	0.51 acres	0.8682%
--	------------	---------

OIL & GAS FEE OWNERSHIP

Escrow due to title conflict

(1) Home Securities Corporation <i>Address Unknown</i>	0.51 acres	0.8682%
---	------------	---------

Exhibit E
Unit BD-122
Docket #VGOB 04-1214-1366-01
List of Respondents that require escrow
(58.74 Acre Unit)

	Acres in Unit	Interest in Unit
- OR -		
(1) Glenn Allen & Brenda Hess, TE c/o Amos Riley P.O. Box 432 Swords Creek, VA 24649	0.51 acres	0.8682%
- OR -		
(1) Riley G. Farmer Heirs, Devisees, Successors or Assigns <i>Address Unknown</i>	0.51 acres	0.8682%
<u>Tract #1T, 0.17 acres</u>		
<u>COAL FEE OWNERSHIP</u>		
(1) Swords Creek Land Partnership, Tr.27 P.O. Box 187 Tazewell, VA 24651	0.17 acres	0.2894%
<u>OIL & GAS FEE OWNERSHIP</u>		
<i>Escrow due to title conflict</i>		
(1) Ruben Sparks <i>Address Unknown</i>	0.17 acres	0.2894%
- OR -		
(1) Commonwealth of Virginia Department of Transportation P.O. Box 1768 Bristol, VA 24203	0.17 acres	0.2894%
Total Acres	3.5537	
Total Percentage	6.0498%	

Exhibit EE
Unit BD-122
Docket #VGOB 04-1214-1366-01
List of Respondents with Royalty Split Agreements/Court Orders/HB2058
(58.74 Acre Unit)

	Acres in Unit	Interest in Unit	Percent of Escrow
<u>Tract #1A, 20.25 acres</u>			
<u>COAL OWNERSHIP</u>			
(1) Swords Creek Land Partnership, Tr.27 P.O. Box 187 Tazewell, VA 24651	20.25 acres	34.4740%	14.9236% - 50% Royalty Division Agreement
<u>OIL & GAS OWNERSHIP</u>			
(1) Ruth Byrd, et al.	20.25 acres	34.4740%	
(a) (Ada) Ruth Byrd	<i>Conveyed 12/26/03 DB 701/672</i>		
(a.1) Daniel Ray Tucker 1029 Pine Creek Road Swords Creek, VA 24649	4.050 acres 1/5 of 20.25 acres	6.8948%	n/a
(b) Virginia Spiva	<i>Conveyed 12/28/11 DB 743/560</i>		
(b.1) Virginia Resources, LLC PO Box 1320 Honaker, VA 24260	4.050 acres 1/5 of 20.25 acres	6.8948%	n/a
(c) Alice Albert	<i>Conveyed 12/21/98 DB 485/728</i>		
(c.1) Daniel Ray & Rebecca Tucker, t/e 1029 Pine Creek Road Swords Creek, VA 24649	4.050 acres 1/5 of 20.25 acres	6.8948%	5.4268% - 50% Royalty Division Agreement
(d) Daniel L. Keen	<i>Conveyed 12/28/11 DB 743/560</i>		
(d.1) Virginia Resources, LLC PO Box 1320 Honaker, VA 24260	4.050 acres 1/5 of 20.25 acres	6.8948%	5.4268% - 50% Royalty Division Agreement
(e) Victoria Slate Heirs, Devisees, Successors or Assigns			
(e.1) Raymond P. Slate 1829 Lynn Springs Rd. Swords Creek, VA 24649	1.013 acres 1/20 of 20.25 acres	1.7237%	1.3567% - 50% Royalty Division Agreement
(e.2) Jeffery W. Slate PO Box 33 Swords Creek, VA 24649-0033 <i>(interest previously shown as 1/10 in error)</i>	1.013 acres 1/20 of 20.25 acres	1.7237%	n/a
(e.3) Jackie Dale Slate Augusta Correction Center 1821 Estaline Valley Road Craigsville, VA 24430	1.013 acres 1/20 of 20.25 acres	1.7237%	1.3567% - 50% Royalty Division Agreement
(e.4) Sheila Slate Lofton HC 69, Box 1828 White Sulphur Springs, WV 24984	1.013 acres 1/20 of 20.25 acres	1.7237%	1.3567% - 50% Royalty Division Agreement
Total Tract Acres		20.2500	
Total Tract Percent		34.4740%	

Exhibit EE
Unit BD-122
Docket #VGOB 04-1214-1366-01
List of Respondents with Royalty Split Agreements/Court Orders/HB2058
(58.74 Acre Unit)

	Acres in Unit	Interest in Unit	Percent of Escrow
<u>Tract #1B, 7.74 acres</u>			
<u>COAL OWNERSHIP</u>			
(1) Swords Creek Land Partnership, Tr.27 P.O. Box 187 Tazewell, VA 24651	7.74 acres	13.1767%	<i>n/a</i>
<u>OIL & GAS OWNERSHIP</u>			
(1) John B. & Teresa Farmer, t/e 949 Pine Creek Rd Swords Creek, VA 24649	7.74 acres	13.1767%	20.7423% HB2058
<u>Tract #1C, 3.79 acres</u>			
<u>COAL OWNERSHIP</u>			
(1) Swords Creek Land Partnership, Tr.27 P.O. Box 187 Tazewell, VA 24651	3.79 acres	6.4522%	<i>n/a</i>
<u>OIL & GAS OWNERSHIP</u>			
(1) John B. & Teresa Farmer, t/e 949 Pine Creek Rd Swords Creek, VA 24649	3.79 acres	6.4522%	10.1568% HB2058
<u>Tract #1D, 2.52 acres</u>			
<u>COAL OWNERSHIP</u>			
(1) Swords Creek Land Partnership, Tr.27 P.O. Box 187 Tazewell, VA 24651	2.52 acres	4.2901%	<i>n/a</i>
<u>OIL & GAS OWNERSHIP</u>			
(1) Timothy & Kathy Chafins, t/e 753 Pine Creek Rd Swords Creek, VA 24649	2.52 acres	4.2901%	6.7533% HB2058
<u>Tract #1H, 0.81 acres</u>			
<u>COAL OWNERSHIP</u>			
(1) Swords Creek Land Partnership, Tr.27 P.O. Box 187 Tazewell, VA 24651	0.81 acres	1.3790%	<i>n/a</i>
<u>OIL & GAS OWNERSHIP</u>			
(1) Daniel & Rebecca Tucker, t/e 1029 Pine Creek Road Swords Creek, VA 24649	0.81 acres	1.3790%	2.1707% HB2058
<u>Tract #1J, 0.24 acres</u>			

Tract #1J was previously shown in error. Wilma Keen was never placed on direct pay. See Exhibit E for current ownership.

Exhibit EE
Unit BD-122
Docket #VGOB 04-1214-1366-01
List of Respondents with Royalty Split Agreements/Court Orders/HB2058
(58.74 Acre Unit)

	Acres in Unit	Interest in Unit	Percent of Escrow
<u>Tract #1L, 1.05 acres</u>			
<u>COAL OWNERSHIP</u>			
(1) Swords Creek Land Partnership, Tr.27 P.O. Box 187 Tazewell, VA 24651	1.05 acres	1.7875%	<i>n/a</i>
<u>OIL & GAS OWNERSHIP</u>			
(1) Larry Wayne Plaster 21550 Moon Light Bay Road Abingdon, VA 24211	1.05 acres	1.7875%	2.8139% HB2058
<u>Tract #1M, 0.16 acres</u>			
<u>COAL OWNERSHIP</u>			
(1) Swords Creek Land Partnership, Tr.27 P.O. Box 187 Tazewell, VA 24651	0.16 acres	0.2724%	0.2144% - 50% Royalty Division Agreement
<u>OIL & GAS OWNERSHIP</u>			
(1) Frances Plaster 401 Hyatt Street Richlands, VA 24641	0.16 acres	0.2724%	0.2144% - 50% Royalty Division Agreement
<u>Tract #1N, 1.21 acres</u>			
<u>COAL OWNERSHIP</u>			
(1) Swords Creek Land Partnership, Tr.27 P.O. Box 187 Tazewell, VA 24651	1.21 acres	2.0599%	1.6213% - 50% Royalty Division Agreement
<u>OIL & GAS OWNERSHIP</u>			
(1) Paul Newberry, et ux. <i>T001122 3.20 Acres</i>			<i>Deceased to wife Dorothy Dorothy conveyed to son Gerald Newberry 11/2001 DB 539 PG 829</i>
(a) Gerald R. Newberry 1026 Pine Creek Road Swords Creek, VA 24649	1.21 acres	2.0599%	1.6213% - 50% Royalty Division Agreement
<u>Tract #1O, 0.24 acres</u>			
<u>COAL OWNERSHIP</u>			
(1) Swords Creek Land Partnership, Tr.27 P.O. Box 187 Tazewell, VA 24651	0.24 acres	0.4086%	0.2680% - 50% Royalty Division Agreement
<u>OIL & GAS OWNERSHIP</u>			
(1) Rosa Plaster, et al. Rosa Plaster Heirs, Devisees, Successors or Assigns	0.24 acres	0.4086%	<i>Conveyed by Deed of Gift DB358/475. Life Estate extinguished</i>
(b) Dorothy Thelma Dye Heirs, Devisees, Successors or Assigns			

Exhibit EE
Unit BD-122
Docket #VGOB 04-1214-1366-01
List of Respondents with Royalty Split Agreements/Court Orders/HB2058
(58.74 Acre Unit)

	Acres in Unit	Interest in Unit	Percent of Escrow	
(b.1) Connie Richardson 1202 Limestone Rd Pounding Mill, VA 24637	0.04 acres 1/6 of 0.24 acres	0.0681%	0.0536%	- 50%
			Royalty Division Agreement	
(b.2) Gerald Newberry 1026 Pine Creek Rd Swords Creek, VA 24649	0.04 acres 1/6 of 0.24 acres	0.0681%	0.0536%	- 50%
			Royalty Division Agreement	
(c) Wilma Jean Keen P.O. Box 13 Swords Creek, VA 24649	0.12 acres 1/2 of 0.24 acres	0.2043%	0.1608%	- 50%
			Royalty Division Agreement	

Wilma Keen was never placed on direct pay and is therefore due a one time payment for funds that continued to accumulate in

Tract #1P, 0.73 acres

COAL OWNERSHIP

(1) Swords Creek Land Partnership, Tr.27
P.O. Box 187
Tazewell, VA 24651

0.73 acres

1.2428%

n/a

OIL & GAS OWNERSHIP

(1) Gerald T. Francis
c/o Verlin Dye, Conservator
1154 Pioneer Road
Rowe, VA 24646

0.73 acres

1.2428%

1.9563%
HB2058

Tract #1Q, 0.54 acres

COAL OWNERSHIP

(1) Swords Creek Land Partnership, Tr.27
P.O. Box 187
Tazewell, VA 24651

0.54 acres

0.9193%

0.1128% - 50%
Royalty Division Agreement

OIL & GAS OWNERSHIP

Carvel J. Vance, et al.

0.54 acres

0.9193%

(1) Carvel J. Vance Heirs, Devisees, Successors or Assigns

(a) Lorraine Vance Heirs, Devisees, Successors or Assigns

(a.1) Kenneth Vance
116 Janette Drive
Poca, WV 25159

0.0900 acres
1/6 of 0.54 acres

0.1532%

0.2412%
HB2058

(b) Harvey Vance
1177 Jesse Run Road
Spencer, WV 25276

0.0300 acres
1/18 of 0.54 acres

0.0511%

0.0804%
HB2058

(d) Kenneth Vance
116 Janette Drive
Poca, WV 25159

0.0300 acres
1/18 of 0.54 acres

0.0511%

0.0804%
HB2058

(f) Leslie Vance
PO Box 72
Falling Rock, WV 25079

0.0300 acres
1/18 of 0.54 acres

0.0511%

0.0402% - 50%
Royalty Division Agreement

Exhibit EE
Unit BD-122
Docket #VGOB 04-1214-1366-01
List of Respondents with Royalty Split Agreements/Court Orders/HB2058
(58.74 Acre Unit)

	Acres in Unit	Interest in Unit	Percent of Escrow	
(h) Linda Guill 3339 Campbell Ave. Lynchburg, VA 24501	0.0300 acres 1/18 of 0.54 acres	0.0511%	0.0402%	- 50%
Royalty Division Agreement				
(2) Neely Vance Heirs, Devisees, Successors or Assigns				
(1) Bascom Keen Heirs, Devisees, Successors or Assigns				
(d) Daniel L. Keen 48 Daisy Lane Swords Creek, VA 24649	0.0060 acres 1/90 of 0.54 acres	0.0102%	0.0080%	- 50%
Royalty Division Agreement				
(e) Victoria Slate Heirs, Devisees, Successors or Assigns				
(e.1) Raymond P. Slate, Jr.				
1829 Lynn Springs Road Swords Creek, VA 24649	0.0015 acres 1/360 of 0.54 acres	0.0026%	0.0020%	- 50%
Royalty Division Agreement				
(2) Dorothy Vance Childress Heirs, Devisees, Successors or Assign				
(a) Estil Delmar Childress Heirs, Devisees, Successors or Assigns				
(a.1) Emma Jane Childress				
3158 Gove Drive Tecumseh, MI 49286	0.0050 acres 1/108 of 0.54 acres	0.0085%	0.0134%	
HB2058				
(c) Shelvie Jean Barton 362 Bailey Circle Townville, SC 29689	0.0050 acres 1/108 of 0.54 acres	0.0085%	0.0134%	
HB2058				
(3) Queen Victoria Jackson Heirs, Devisees, Successors or Assigns				
(b) Rita Carol Jackson				
PO Box 1247 Cedar Bluff, VA 24609	0.0060 acres 1/90 of 0.54 acres	0.0102%	0.0161%	
HB2058				
(d) Grover Jackson PO Box 542 Pounding Mill, VA 24637	0.0060 acres 1/90 of 0.54 acres	0.0102%	0.0161%	
HB2058				
(e) Victoria L. Hyatt 1400 Riverview Blvd. Lexington, NC 27292	0.0060 acres 1/90 of 0.54 acres	0.0102%	0.0161%	
HB2058				
(4) Trevert Vance Heirs, Devisees, Successors, or Assigns				
(a) Ollie May Vance Heirs, Devisees, Successors or Assigns				
(a.3) Ellen Kay Vance				
295 Ridgecrest Road Jonesborough, TN 37659	0.0050 acres 1/108 of 0.54 acres	0.0085%	0.0067%	- 50%
Royalty Division Agreement				
(a.4) Barbara A. Vance Lester				
PO Box 60 Raven, VA 24639	0.0050 acres 1/108 of 0.54 acres	0.0085%	0.0067%	- 50%
Royalty Division Agreement				
(5) Carvel J. Vance Heirs, Devisees, Successors, or Assigns				

Exhibit EE
Unit BD-122
Docket #VGOB 04-1214-1366-01
List of Respondents with Royalty Split Agreements/Court Orders/HB2058
(58.74 Acre Unit)

	Acres in Unit	Interest in Unit	Percent of Escrow
(a) Lorraine Vance Heirs, Devisees, Successors or Assigns			
(a.1) Kenneth Vance 116 Janette Drive Poca, WV 25159	0.0100 acres 1/54 of 0.54 acres	0.0170%	0.0268% HB2058
(b) Harvey Vance 1177 Jesse Run Road Spencer, WV 25276	0.0033 acres 1/162 of 0.54 acres	0.0057%	0.0089% HB2058
(d) Kenneth Vance 116 Janette Drive Poca, WV 25159	0.0033 acres 1/162 of 0.54 acres	0.0057%	0.0089% HB2058
(f) Leslie Vance PO Box 72 Falling Rock, WV 25079	0.0033 acres 1/162 of 0.54 acres	0.0057%	0.0045% - 50% Royalty Division Agreement
(h) Linda Guill 3339 Campbell Ave. Lynchburg, VA 24501	0.0033 acres 1/162 of 0.54 acres	0.0057%	0.0045% - 50% Royalty Division Agreement
(7) ErsHELL Vance Sr. Heirs, Devisees, Successors or Assigns			
(b) Scott Edo Vance Heirs, Devisees, Successors or Assigns			
(b.1) Carolyn Vance Flinchum PO Box 513 Rosedale, VA 24280	0.0100 acres 1/54 of 0.54 acres	0.0170%	0.0268% HB2058
(c) ErsHELL Vance, Jr. 256 Bland Farm Road Bland, VA 24315	0.0100 acres 1/54 of 0.54 acres	0.0170%	0.0268% HB2058
(9) Elizabeth Christian Heirs, Devisees, Successors or Assigns			
(a) Henry Christian Heirs, Devisees, Successors or Assigns			
(a.2) Nealy William Christian 5293 Wittens Mill Road North Tazewell, VA 24630	0.0075 acres 1/72 of 0.54 acres	0.0128%	0.0201% HB2058
(a.3) Henrietta Joyce Jarrett 613 Vernon Street Bristol, VA 24201	0.0075 acres 1/72 of 0.54 acres	0.0128%	0.0201% HB2058
Total Tract Acres		0.3138	
Total Tract Percent		0.5343%	

Tract #1R, 0.03 acres

COAL OWNERSHIP

(1) Swords Creek Land Partnership, Tr.27 P.O. Box 187 Tazewell, VA 24651	0.03 acres	0.0511%	n/a
--	------------	---------	-----

Exhibit EE
Unit BD-122
Docket #VGOB 04-1214-1366-01
List of Respondents with Royalty Split Agreements/Court Orders/HB2058
(58.74 Acre Unit)

	Acres in Unit	Interest in Unit	Percent of Escrow
<u>OIL & GAS OWNERSHIP</u>			
(1) John B. & Teresa Farmer, t/e 949 Pine Creek Rd Swords Creek, VA 24649	0.03 acres	0.0511%	0.0804% HB2058
<u>Tract #1U, 0.20 acres</u>			
<u>COAL OWNERSHIP</u>			
(1) Swords Creek Land Partnership, Tr.27 P.O. Box 187 Tazewell, VA 24651	0.20 acres	0.3405%	n/a
<u>OIL & GAS OWNERSHIP</u>			
(1) Madeline Mae Richardson 213 Bevins Branch Pikesville, KY 41501	0.20 acres	0.3405%	0.5360% HB2058
<u>Tract #1V, 2.74 acres</u>			
<u>COAL OWNERSHIP</u>			
(1) Swords Creek Land Partnership, Tr.27 P.O. Box 187 Tazewell, VA 24651	2.74 acres	4.6646%	2.0193% - 50% Royalty Division Agreement
<u>OIL & GAS OWNERSHIP</u>			
(1) Ruth Byrd, et al.	2.74 acres	4.6646%	
(a) (Ada) Ruth Byrd	<i>Conveyed 12/26/03 DB 701/672</i>		
(a.1) Daniel Ray Tucker RT 1 Box 314 Swords Creek, VA 24649	0.548 acres 1/5 of 20.25 acres	0.9329%	n/a
(b) Virginia Spiva	<i>Conveyed 12/28/11 DB 743/560</i>		
(b.1) Virginia Resources, LLC PO Box 1320 Honaker, VA 24260	0.548 acres 1/5 of 20.25 acres	0.9329%	n/a
(c) Alice Albert	<i>Conveyed 12/21/98 DB 485/728</i>		
(c.1) Daniel Ray & Rebecca Tucker, t/e 1029 Pine Creek Road Swords Creek, VA 24649	0.548 acres 1/5 of 2.74 acres	0.9329%	0.7343% - 50% Royalty Division Agreement
(d) Daniel L. Keen	<i>Conveyed 12/28/11 DB 743/560</i>		
(d.1) Virginia Resources, LLC PO Box 1320 Honaker, VA 24260	0.548 acres 1/5 of 2.74 acres	0.9329%	0.7343% - 50% Royalty Division Agreement
(e) Victoria Slate Heirs, Devisees, Successors or Assigns	<i>Conveyed 12/21/98 DB 485/728</i>		
(e.1) Raymond P. Slate 1829 Lynn Springs Rd. Swords Creek, VA 24649	0.137 acres 1/20 of 2.74 acres	0.2332%	0.1836% - 50% Royalty Division Agreement

Exhibit EE
Unit BD-122
Docket #VGOB 04-1214-1366-01
List of Respondents with Royalty Split Agreements/Court Orders/HB2058
(58.74 Acre Unit)

	Acres in Unit	Interest in Unit	Percent of Escrow
(e.2) Jeffery W. Slate PO Box 33 Swords Creek, VA 24649-0033 <i>(interest previously shown as 1/10 in error)</i>	0.137 acres 1/20 of 20.25 acres	0.2332%	<i>n/a</i>
(e.3) Jackie Dale Slate Augusta Correction Center 1821 Estaline Valley Road Craigs ville, VA 24430	0.137 acres 1/20 of 2.74 acres	0.2332%	0.1836% - 50% Royalty Division Agreement
(e.4) Sheila Slate Lofton HC 69, Box 1828 White Sulphur Springs, WV 24984	0.137 acres 1/20 of 2.74 acres	0.2332%	0.1836% - 50% Royalty Division Agreement
Total Tract Acres		2.7400	
Total Tract Percent		4.6646%	

Tract #2A, 3.86 acres

COAL OWNERSHIP

(1) Swords Creek Land Partnership, Tr.13 P.O. Box 187 Tazewell, VA 24651	3.86 acres	6.5713%	2.8447% - 50% Royalty Division Agreement
--	------------	---------	--

OIL & GAS OWNERSHIP

(1) Ruth Byrd, et al.	3.86 acres	6.5713%	
(a) (Ada) Ruth Byrd	<i>Conveyed 12/26/03 DB 701/672</i>		
(a.1) Daniel Ray Tucker Rt 1 Box 314 Swords Creek, VA 24649	0.772 acres 1/5 of 20.25 acres	1.3143%	<i>n/a</i>
(b) Virginia Spiva	<i>Conveyed 12/28/11 DB 743/560</i>		
(b.1) Virginia Resources, LLC PO Box 1320 Honaker, VA 24260	0.772 acres 1/5 of 20.25 acres	1.3143%	<i>n/a</i>
(c) Alice Albert	<i>Conveyed 12/21/98 DB 485/728</i>		
(c.1) Daniel Ray & Rebecca Tucker, t/e 1029 Pine Creek Road Swords Creek, VA 24649	0.772 acres 1/5 of 3.86 acres	1.3143%	1.0344% - 50% Royalty Division Agreement
(d) Daniel L. Keen	<i>Conveyed 12/28/11 DB 743/560</i>		
(d.1) Virginia Resources, LLC PO Box 1320 Honaker, VA 24260	0.772 acres 1/5 of 3.86 acres	1.3143%	1.0344% - 50% Royalty Division Agreement
(e) Victoria Slate Heirs, Devisees, Successors or Assigns			
(e.1) Raymond P. Slate 1829 Lynn Springs Rd. Swords Creek, VA 24649	0.193 acres 1/20 of 3.86 acres	0.3286%	0.2586% - 50% Royalty Division Agreement

Exhibit EE
Unit BD-122
Docket #VGOB 04-1214-1366-01
List of Respondents with Royalty Split Agreements/Court Orders/HB2058
(58.74 Acre Unit)

	Acres in Unit	Interest in Unit	Percent of Escrow
(e.2) Jeffery W. Slate PO Box 33 Swords Creek, VA 24649-0033 <i>(interest previously shown as 1/10 in error)</i>	0.193 acres 1/20 of 20.25 acres	0.3286%	<i>n/a</i>
(e.3) Jackie Dale Slate Augusta Correction Center 1821 Estaline Valley Road Craigsville, VA 24430	0.193 acres 1/20 of 3.86 acres	0.3286%	0.2586% - 50% Royalty Division Agreement
(e.4) Sheila Slate Lofton HC 69, Box 1828 White Sulphur Springs, WV 24984	0.193 acres 1/20 of 3.86 acres	0.3286%	0.2586% - 50% Royalty Division Agreement
Total Tract Acres		3.860	
Total Tract Percent		6.5713%	

Tract #2B, 0.24 acres

COAL OWNERSHIP

(1) Swords Creek Land Partnership, Tr.13 P.O. Box 187 Tazewell, VA 24651	0.24 acres	0.4086%	<i>n/a</i>
--	------------	---------	------------

OIL & GAS OWNERSHIP

(1) Ruby G. Barton	<i>Conveyed by deed 4/13/2005 DB 629 PG 493</i>		
(a) Terry & Kathy Casey, TE 1746 Lynn Springs Rd Swords Creek, VA 24649	0.24 acres	0.4086%	0.6432% HB2058

Total Conflicts Resolved 45.844
Total Percentage 78.0453%

Exhibit J
Unit BD122 Escrow Account Reconciliation
VGOB 04-1214-1366

CNX Deposit Information		
Check Date	Check Number	Total
4/5/2007	11996	\$1,717.85
4/25/2007	12331	\$172.33
5/25/2007	13766	\$174.22
6/25/2007	15953	\$179.02
7/25/2007	17416	\$195.14
8/25/2007	18904	\$215.29
9/25/2007	20499	\$233.31
10/25/2007	22077	\$218.90
11/25/2007	24252	\$168.18
12/25/2007	25489	\$220.89
1/25/2008	27091	\$250.96
2/25/2008	28736	\$263.48
3/25/2008	30175	\$292.39
4/25/2008	31816	\$272.85
5/25/2008	33405	\$332.78
6/25/2008	35111	\$309.28
7/25/2008	36891	\$400.76
8/25/2008	38675	\$426.68
9/25/2008	40488	\$496.29
10/25/2008	42611	\$321.58
11/25/2008	44881	\$287.79
12/25/2008	46995	\$244.96
1/25/2009	48656	\$202.29
2/25/2009	51884	\$227.76
3/25/2009	53822	\$218.83
4/25/2009	55437	\$144.53
5/25/2009	56877	\$178.75
6/25/2009	58390	\$36.54
7/25/2009	59753	\$87.07
8/25/2009	61349	\$97.18
9/25/2009	62679	\$111.56
10/25/2009	64341	\$95.78
11/19/2009	65903	\$64.34
12/18/2009	68464	\$101.57
1/18/2010	69663	\$107.80
2/22/2010	71354	\$144.20
3/22/2010	72898	\$211.35
4/20/2010	74687	\$156.89
5/19/2010	76457	\$148.74
6/21/2010	78035	\$98.62
7/20/2010	79641	\$111.80
8/20/2010	81328	\$120.80
9/22/2010	82774	\$128.89
10/19/2010	84853	\$125.31
11/19/2010	87759	\$83.22
12/20/2010	90411	\$89.09
1/20/2011	91609	\$74.79
2/24/2011	93223	\$124.90
3/21/2011	94770	\$120.19
4/20/2011	96562	\$105.05
5/19/2011	98088	\$95.47
6/21/2011	99822	\$102.60
7/19/2011	338	\$107.00
8/19/2011	2091	\$105.90
9/19/2011	3656	\$110.60

Escrow Bank Data														
Date	Escrow Royalty Deposits	Income	\$ Mrket Int	CDARS Int	Fees	Distributions	Audit Costs	Corrections	Gain/Loss	Royalty Bonus	Total Int. and Fees	Bank Balance	Running Balance	Difference
													\$1,717.85	-\$1,717.85
											\$0.00		\$1,890.18	-\$1,890.18
5/31/2007	\$2,064.40	\$4.62				\$0.00					\$4.62	\$2,069.02	\$2,069.02	\$0.00
6/30/2007	\$0.00	\$7.32				\$0.00					\$7.32	\$2,076.34	\$2,255.36	-\$179.02
7/31/2007	\$374.16	\$14.96				\$0.00					\$14.96	\$2,457.98	\$2,465.46	-\$7.48
8/31/2007	\$215.29	\$8.43				\$0.00					\$8.43	\$2,681.70	\$2,689.18	-\$7.48
9/30/2007	\$233.31	\$14.47				\$0.00					\$14.47	\$2,929.48	\$2,936.96	-\$7.48
10/31/2007	\$0.00	\$9.82				\$0.00					\$9.82	\$2,999.30	\$3,165.68	-\$226.38
11/30/2007	\$387.08	\$10.95				\$0.00					\$10.95	\$3,337.33	\$3,344.81	-\$7.48
12/31/2007	\$220.89	\$10.83				\$0.00					\$10.83	\$3,569.05	\$3,576.53	-\$7.48
1/31/2008	\$250.96	\$9.15				\$0.00					\$9.15	\$3,829.16	\$3,836.64	-\$7.48
2/29/2008	\$263.48	\$8.26				\$0.00					\$8.26	\$4,100.90	\$4,108.38	-\$7.48
3/31/2008	\$292.39	\$7.68				\$0.00					\$7.68	\$4,400.97	\$4,408.45	-\$7.48
4/30/2008	\$279.94	\$6.16				\$0.00					\$6.16	\$4,687.07	\$4,687.46	-\$0.39
5/31/2008	\$332.78	\$5.44				\$0.00					\$5.44	\$5,025.29	\$5,025.68	-\$0.39
6/30/2008	\$309.28	\$5.78				\$0.00					\$5.78	\$5,340.35	\$5,340.74	-\$0.39
7/31/2008	\$400.76	\$5.96				\$0.00					\$5.96	\$5,747.07	\$5,747.46	-\$0.39
8/31/2008	\$426.68	\$8.14				\$0.00					\$8.14	\$6,181.89	\$6,182.28	-\$0.39
9/30/2008	\$496.29	\$7.73				\$0.00					\$7.73	\$6,685.91	\$6,686.30	-\$0.39
10/31/2008	\$321.58	\$6.69				\$0.00					\$6.69	\$7,014.18	\$7,014.57	-\$0.39
11/30/2008	\$287.79	\$9.29				\$0.00					\$9.29	\$7,311.26	\$7,311.65	-\$0.39
12/31/2008	\$244.96	\$3.91				\$0.00					\$3.91	\$7,560.13	\$7,560.52	-\$0.39
1/1/2009	\$0.00	\$0.37				\$0.00					\$0.37	\$7,560.50	\$7,763.18	-\$202.68
2/28/2009	\$430.05	(\$0.70)				\$0.00					-\$0.70	\$7,989.85	\$7,990.24	-\$0.39
3/31/2009	\$218.83	\$1.97				\$0.00					\$1.97	\$8,210.65	\$8,211.04	-\$0.39
4/30/2009	\$144.53	(\$1.30)				\$0.00					-\$1.30	\$8,353.88	\$8,354.27	-\$0.39
5/31/2009	\$178.75	(\$1.33)				\$0.00					-\$1.33	\$8,531.30	\$8,531.69	-\$0.39
6/30/2009	\$36.54	(\$1.40)				\$0.00					-\$1.40	\$8,566.44	\$8,566.83	-\$0.39
7/31/2009	\$87.07	(\$1.42)				\$0.00					-\$1.42	\$8,652.09	\$8,652.48	-\$0.39
8/31/2009	\$97.18	(\$0.83)				\$0.00					-\$0.83	\$8,748.44	\$8,748.83	-\$0.39
9/30/2009	\$111.56	(\$0.59)				\$0.00					-\$0.59	\$8,859.41	\$8,859.80	-\$0.39
10/31/2009	\$95.78	(\$0.70)				\$0.00					-\$0.70	\$8,954.49	\$8,954.88	-\$0.39
11/30/2009	\$64.34	(\$0.66)				\$0.00					-\$0.66	\$9,018.17	\$9,018.56	-\$0.39
12/31/2009	\$101.57	(\$2.52)				\$0.00					-\$2.52	\$9,117.22	\$9,117.61	-\$0.39
1/1/2010	\$107.80	\$1.70			\$0.00	\$0.00					\$1.70	\$9,223.99	\$9,227.11	-\$3.12
2/1/2010	\$144.20	\$1.78			(\$0.74)	\$0.00					\$1.04	\$9,369.23	\$9,372.35	-\$3.12
3/1/2010	\$211.35	\$2.00			(\$0.78)	\$0.00			\$0.00		\$1.22	\$9,581.80	\$9,584.92	-\$3.12
4/1/2010	\$156.89	\$2.11			(\$0.80)	\$0.00					\$1.31	\$9,740.00	\$9,743.12	-\$3.12
5/1/2010	\$148.74	\$1.94			(\$0.81)	\$0.00					\$1.13	\$9,889.87	\$9,892.99	-\$3.12
6/1/2010	\$98.62	\$2.03			(\$0.82)	\$0.00	(\$8.77)				-\$7.56	\$9,980.93	\$9,984.05	-\$3.12
7/1/2010	\$111.80		\$2.06	\$0.28	(\$0.83)	\$0.00					\$1.51	\$10,094.24	\$10,097.36	-\$3.12
8/1/2010	\$120.80		\$1.78	\$0.70	(\$0.84)	\$0.00					\$1.64	\$10,216.68	\$10,219.80	-\$3.12
9/1/2010	\$128.89		\$1.68	\$0.99	(\$0.85)	\$0.00					\$1.82	\$10,347.39	\$10,350.51	-\$3.12
10/1/2010	\$125.31		\$1.58	\$1.43	(\$0.86)	\$0.00	(\$11.30)				-\$9.15	\$10,463.55	\$10,466.67	-\$3.12
11/1/2010	\$83.22		\$1.38	\$1.78	(\$0.87)	\$0.00					\$2.29	\$10,549.06	\$10,552.18	-\$3.12
12/1/2010	\$89.09		\$1.09	\$2.66	(\$0.88)	\$0.00	(\$9.11)				-\$6.24	\$10,631.91	\$10,635.03	-\$3.12
1/31/2011	\$74.79		\$1.14	\$3.53	(\$0.98)	\$0.00	(\$0.78)				\$2.91	\$10,709.61	\$10,712.73	-\$3.12
2/28/2011	\$124.90		\$0.78	\$3.60	(\$0.89)	\$0.00	(\$2.83)				\$0.66	\$10,835.17	\$10,838.29	-\$3.12
3/31/2011	\$120.19		\$0.69	\$4.32	(\$0.90)	\$0.00	(\$3.80)				\$0.31	\$10,955.67	\$10,958.79	-\$3.12
4/30/2011	\$105.05		\$0.54	\$4.38	(\$0.91)	\$0.00	(\$3.17)				\$0.84	\$11,061.56	\$11,064.68	-\$3.12
5/31/2011	\$95.47		\$0.56	\$4.61	(\$0.92)	\$0.00	(\$2.17)				\$2.08	\$11,159.11	\$11,162.23	-\$3.12
6/30/2011	\$102.60		\$0.54	\$4.49	(\$0.93)	\$0.00	(\$2.70)	\$0.01			\$1.41	\$11,263.12	\$11,266.24	-\$3.12
7/31/2011	\$107.00		\$0.58	\$4.65	(\$0.94)	\$0.00	(\$1.66)				\$2.63	\$11,372.75	\$11,375.87	-\$3.12
8/30/2011	\$105.90		\$0.42	\$4.87	(\$0.95)	\$0.00	(\$4.04)				\$0.30	\$11,478.95	\$11,482.07	-\$3.12
9/30/2011	\$110.60		\$0.46	\$4.75	(\$0.96)	\$0.00	(\$2.27)				\$1.98	\$11,591.53	\$11,594.65	-\$3.12

Exhibit J
Unit BD122 Escrow Account Reconciliation
VGOB 04-1214-1366

CNX Deposit Information		
Check Date	Check Number	Total
10/13/2011	5633	\$111.45
11/14/2011	8466	\$91.69
12/15/2011	9803	\$88.99
1/18/2012	11494	\$82.01
2/20/2012	13118	\$80.18
3/20/2012	14809	\$70.22
4/20/2012	16414	\$51.18
5/21/2012	17992	\$45.17
6/20/2012	19239	\$31.86
7/25/2012	23656	\$30.06
8/23/2012		\$40.84
9/24/2012		\$58.22
10/22/2012		\$63.29
11/20/2012		\$49.78
12/19/2012		\$65.66
1/22/2013		\$83.56
2/20/2013		\$91.00
3/20/2013		\$78.01
4/22/2013		\$67.76
5/21/2013		\$84.72
6/20/2013		\$95.83
7/22/2013		\$101.06
8/20/2013		\$97.09
9/20/2013		\$85.91
10/21/2013		\$77.62
11/19/2013		\$80.27
12/18/2013		\$79.72
1/21/2014		\$80.01
2/24/2014		\$92.16
3/20/2014		\$143.49
4/22/2014		\$154.72
5/19/2014		\$131.42
6/20/2014		\$109.35
7/18/2014		\$119.11
8/21/2014		\$114.68
9/18/2014		\$109.74
10/20/2014		\$89.25
11/19/2014		\$90.26
12/22/2014		\$91.83
1/20/2015		\$85.26
2/19/2015		\$99.88
3/19/2015		\$66.50
4/21/2015		\$60.84
5/20/2015		\$57.32
6/23/2015		\$37.51
7/20/2015		\$41.55
8/24/2015		\$50.37
9/22/2015		\$53.83
10/22/2015		\$54.06
11/24/2015		\$44.38
12/21/2015		\$40.27
1/20/2016		\$27.35
2/19/2016		\$37.14
3/21/2016	E000072175	\$45.55
4/19/2016	E000074148	\$45.21

Escrow Bank Data														
Date	Escrow Royalty Deposits	Income	\$ Mrket Int	CDARS Int	Fees	Distributions	Audit Costs	Corrections	Gain/Loss	Royalty Bonus	Total Int. and Fees	Bank Balance	Running Balance	Difference
10/31/2011	\$111.45		\$0.51	\$4.87	(\$0.97)	\$0.00	(\$3.55)				\$0.86	\$11,703.84	\$11,706.96	-\$3.12
11/30/2011	\$91.69		\$0.53	\$4.77	(\$0.98)	\$0.00	(\$3.00)				\$1.32	\$11,796.85	\$11,799.97	-\$3.12
12/31/2011	\$88.99		\$0.58	\$5.05	(\$0.98)	\$0.00	(\$2.14)				\$2.51	\$11,888.35	\$11,891.47	-\$3.12
1/31/2012	\$82.01		\$0.67	\$4.98	(\$0.99)	\$0.00	(\$4.01)				\$0.65	\$11,971.01	\$11,974.13	-\$3.12
2/28/2012	\$80.18		\$0.62	\$4.62	(\$1.00)		(\$2.08)				\$2.16	\$12,053.35	\$12,056.47	-\$3.12
3/31/2012	\$70.22		\$0.68	\$4.94	(\$1.00)		(\$1.69)				\$2.93	\$12,126.50	\$12,129.62	-\$3.12
4/30/2012	\$51.18		\$0.28	\$5.15	(\$1.01)		(\$2.14)				\$2.28	\$12,179.96	\$12,183.08	-\$3.12
5/31/2012	\$45.17		\$0.19	\$5.34	(\$1.02)		(\$0.87)				\$3.64	\$12,228.77	\$12,231.89	-\$3.12
6/30/2012	\$31.86		\$0.17	\$5.15	(\$1.02)		(\$1.41)				\$2.89	\$12,263.52	\$12,266.64	-\$3.12
7/31/2012			\$0.26	\$4.97	(\$1.02)		(\$0.90)				\$3.31	\$12,266.83	\$12,300.01	-\$33.18
8/31/2012	\$70.90		\$0.28	\$4.36	(\$1.02)		(\$4.58)				-\$0.96	\$12,336.77	\$12,339.89	-\$3.12
9/30/2012			\$0.27	\$4.03	(\$1.03)		(\$1.22)				\$2.05	\$12,338.82	\$12,400.16	-\$61.34
10/31/2012	\$121.51		\$0.29	\$4.01	(\$1.03)		(\$1.53)				\$1.74	\$12,462.07	\$12,465.19	-\$3.12
11/30/2012	\$49.78		\$0.32	\$3.59	(\$1.04)		(\$1.23)				\$1.64	\$12,513.49	\$12,516.61	-\$3.12
12/31/2012	\$65.66		\$0.31	\$3.18	(\$1.04)		(\$1.47)				\$0.98	\$12,580.13	\$12,583.25	-\$3.12
1/31/2013	\$83.56		\$0.32	\$2.81	(\$1.05)		(\$1.13)				\$0.95	\$12,664.64	\$12,667.76	-\$3.12
2/28/2013	\$91.00		\$0.31	\$2.54	(\$1.06)		(\$1.98)				-\$0.19	\$12,755.45	\$12,758.57	-\$3.12
3/31/2013	\$78.01		\$0.35	\$2.70	(\$1.06)		(\$1.27)				\$0.72	\$12,834.18	\$12,837.30	-\$3.12
4/30/2013	\$67.76		\$0.35	\$2.52	(\$1.07)						\$1.80	\$12,903.74	\$12,906.86	-\$3.12
5/31/2013	\$84.72		\$0.38	\$2.60	(\$1.08)						\$1.90	\$12,990.36	\$12,993.48	-\$3.12
6/30/2013	\$95.83		\$0.38	\$2.52	(\$1.08)		(\$1.29)				\$0.53	\$13,086.72	\$13,089.84	-\$3.12
7/31/2013	\$101.06		\$0.41	\$2.61	(\$1.09)						\$1.93	\$13,189.71	\$13,192.83	-\$3.12
8/31/2013	\$97.09		\$0.45	\$2.62	(\$1.10)						\$1.97	\$13,288.77	\$13,291.89	-\$3.12
9/30/2013	\$85.91		\$0.42	\$2.54	(\$1.11)						\$1.85	\$13,376.53	\$13,379.65	-\$3.12
10/31/2013	\$77.62		\$0.44	\$2.62	(\$1.11)						\$1.95	\$13,456.10	\$13,459.22	-\$3.12
11/30/2013	\$80.27		\$0.45	\$2.47	(\$1.12)						\$1.80	\$13,538.17	\$13,541.29	-\$3.12
12/31/2013	\$79.72		\$0.48	\$2.51	(\$1.13)						\$1.86	\$13,619.75	\$13,622.87	-\$3.12
1/31/2014	\$80.01		\$0.52	\$2.57	(\$1.14)						\$1.95	\$13,701.71	\$13,704.83	-\$3.12
2/28/2014	\$92.16		\$0.45	\$2.36	(\$1.14)						\$1.67	\$13,795.54	\$13,798.66	-\$3.12
3/31/2014	\$143.49		\$0.51	\$2.64	(\$1.15)						\$2.00	\$13,941.03	\$13,944.15	-\$3.12
4/30/2014	\$154.72		\$0.53	\$2.56	(\$1.16)						\$1.93	\$14,097.68	\$14,100.80	-\$3.12
5/31/2014	\$131.42		\$0.57	\$2.71	(\$1.17)						\$2.11	\$14,231.21	\$14,234.33	-\$3.12
6/30/2014	\$109.35		\$0.57	\$2.63	(\$1.19)						\$2.01	\$14,342.57	\$14,345.69	-\$3.12
7/31/2014	\$119.11		\$0.61	\$2.72	(\$1.20)						\$2.13	\$14,463.81	\$14,466.93	-\$3.12
8/31/2014	\$114.68		\$0.64	\$2.73	(\$1.21)						\$2.16	\$14,580.65	\$14,583.77	-\$3.12
9/30/2014	\$109.74		\$0.63	\$2.58	(\$1.21)						\$2.00	\$14,692.39	\$14,695.51	-\$3.12
10/31/2014	\$89.25		\$0.67	\$2.64	(\$1.22)						\$2.09	\$14,783.73	\$14,786.85	-\$3.12
11/30/2014	\$90.26		\$0.71	\$2.51	(\$1.23)						\$1.99	\$14,875.98	\$14,879.10	-\$3.12
12/31/2014	\$91.83		\$1.35	\$2.14	(\$1.23)						\$2.26	\$14,970.07	\$14,973.19	-\$3.12
1/31/2015	\$85.26		\$1.53	\$1.63	(\$1.25)						\$1.91	\$15,057.24	\$15,060.36	-\$3.12
2/28/2015	\$99.88		\$1.42	\$1.12	(\$1.25)						\$1.29	\$15,058.53	\$15,161.53	-\$103.00
3/31/2015	\$66.50		\$1.71	\$1.16	(\$1.25)						\$1.62	\$15,226.53	\$15,229.65	-\$3.12
4/30/2015	\$60.84		\$1.81	\$0.72	(\$1.26)						\$1.27	\$15,288.64	\$15,291.76	-\$3.12
5/31/2015	\$57.32		\$2.05	\$0.53	(\$1.27)						\$1.31	\$15,347.27	\$15,350.39	-\$3.12
6/30/2015	\$37.51		\$1.99	\$0.51	(\$1.28)						\$1.22	\$15,386.00	\$15,389.12	-\$3.12
7/31/2015	\$41.55		\$2.11	\$0.47	(\$1.28)						\$1.30	\$15,428.85	\$15,431.97	-\$3.12
8/31/2015	\$50.37		\$2.15	\$0.20	(\$1.29)	\$0.00	\$0.00	\$0.00			\$1.06	\$15,480.28	\$15,483.40	-\$3.12
9/30/2015	\$53.83		\$2.13	\$1.13	(\$1.29)	\$0.00	\$0.00	\$0.00			\$1.97	\$15,536.08	\$15,539.20	-\$3.12
10/31/2015	\$54.06		\$2.37	\$0.03	(\$1.29)	\$0.00	\$0.00	\$0.00			\$1.11	\$15,591.25	\$15,594.37	-\$3.12
11/30/2015	\$44.38		\$2.45	\$0.03	(\$1.30)	\$0.00	\$0.00	\$0.00			\$1.18	\$15,636.81	\$15,639.93	-\$3.12
12/31/2015	\$40.27		\$2.54	\$1.17	(\$1.30)	\$0.00	\$0.00	\$0.00			\$2.41	\$15,679.49	\$15,682.61	-\$3.12
1/31/2016	\$27.35		\$0.27	\$0.00	(\$1.31)	\$0.00	\$0.00	\$0.00			-\$1.04	\$15,705.80	\$15,708.92	-\$3.12
2/28/2016	\$37.14		\$2.62	\$0.00	(\$1.31)	\$0.00	\$0.00	\$0.00			\$1.31	\$15,744.25	\$15,747.37	-\$3.12
3/31/2016	\$45.55		\$2.76	\$0.00	(\$1.31)	\$0.00	\$0.00	\$0.00			\$1.45	\$15,791.25	\$15,794.37	-\$3.12
4/30/2016	\$45.21		\$2.68	\$0.00	(\$1.32)	\$0.00	\$0.00	\$0.00			\$1.36	\$15,837.82	\$15,840.94	-\$3.12

Exhibit J
Unit BD122 Escrow Account Reconciliation
VGOB 04-1214-1366

CNX Deposit Information		
Check Date	Check Number	Total
5/20/2016	E000075835	\$23.46
6/21/2016	E000077661	\$20.35
7/20/2016	E000079393	\$29.25
8/22/2016	E000081196	\$28.47
9/21/2016	E000083125	\$64.94
10/20/2016	E000085007	\$53.20
11/17/2016	E000089174	\$61.06
12/20/2016	E000090878	\$66.80

Escrow Bank Data													Running Balance	Difference	
Date	Escrow Royalty Deposits	Income	\$ Mrket Int	CDARS Int	Fees	Distributions	Audit Costs	Corrections	Gain/Loss	Royalty Bonus	Total Int. and Fees	Bank Balance			
5/31/2016	\$23.46		\$2.80	\$0.00	(\$1.32)	\$0.00	\$0.00	\$0.00			\$1.48	\$15,862.76	\$15,865.88	-\$3.12	
6/30/2016	\$20.35		\$2.41	\$1.52	(\$1.32)	\$0.00	\$0.00	\$0.00			\$2.61	\$15,885.72	\$15,888.84	-\$3.12	
7/31/2016	\$29.25		\$2.49	\$0.47	(\$1.32)	\$0.00	\$0.00	\$0.00			\$1.64	\$15,916.61	\$15,919.73	-\$3.12	
8/31/2016	\$28.47		\$2.53	\$0.48	(\$1.33)	\$0.00	\$0.00	\$0.00			\$1.68	\$15,946.76	\$15,949.88	-\$3.12	
9/30/2016	\$64.94		\$2.47	\$0.96	(\$1.33)	\$0.00	\$0.00	\$0.00			\$2.10	\$16,013.80	\$16,016.92	-\$3.12	
10/31/2016	\$53.20		\$2.45	\$0.49	(\$1.33)	\$0.00	\$0.00	\$0.00			\$1.61	\$16,068.61	\$16,071.73	-\$3.12	
11/30/2016	\$61.06		\$2.44	\$0.50	(\$1.34)	\$0.00	\$0.00	\$0.00			\$1.60	\$16,131.27	\$16,134.39	-\$3.12	
12/31/2016	\$66.80		\$2.60	\$2.02	(\$1.34)	\$0.00		\$0.00			\$3.28	\$16,201.35	\$16,204.47	-\$3.12	
Total											\$266.41				

Total Deposited **\$15,938.06**

Interest and Fees **\$266.41**

Total **\$16,204.47**

December 2016 First Bank and Trust balance

\$16,201.35

FB&T Difference **-\$3.12**

SUPPLEMENTAL AFFIDAVIT OF MAILING—COAL OWNER

COMMONWEALTH OF VIRGINIA
COUNTY OF **RUSSELL**

Applicant: CNX Gas Company LLC
Relief Sought: Disbursement/Dismissal for Unit **BD122**
VGOB: 04-1214-1366-01

I, Anita D. Duty, being first duly sworn on oath, depose and say:

1. I am the Pooling Supervisor for CNX Land LLC, and I am authorized to submit this Affidavit on behalf of the Applicant CNX Gas Company LLC.

2. I affirm that the coal owner(s) in this Unit was properly noticed under Va. Code Ann. 45.1-361-22:2. See annexed letter(s) dated **October 13, 2015**. See annexed Certificate of Notice and coal owner notice form letter example.

3. The coal owner(s) **Swords Creek Land Partnership** provided evidence of a split agreement pertaining to a portion of this Unit, and consequently, to the extent the split agreement applies, said owner(s) is not dismissed as a Respondent by reason of being a gas claimant under the split agreement.

However, **Swords Creek Land Partnership** should be dismissed as Respondent/coal claimant for failure to timely provide evidence of a relevant proceeding or agreement with regard to its other coal owner claims.



Anita D. Duty
Pooling Supervisor
for CNX Land LLC

STATE OF VIRGINIA
COUNTY OF TAZEWELL, TO-WIT:

TAKEN, SUBSCRIBED AND SWORN to before me this 9th day of February, 2017.

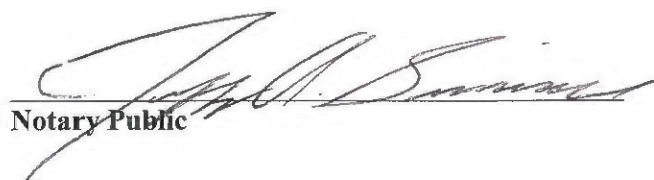

Notary Public

My commission expires: 8/31/2020

Commonwealth of Virginia
Jeffrey A. Simmons - Notary Public
Commission ID: 7215200
My Commission Expires 08/31/2020

CERTIFICATION OF NOTICE
CNX Gas Company LLC

Unit BD122
VGOB 04-1214-1366
Coal owner dismissal

Last Name	First Name	MAILED	RECEIPT #	RECEIVED
Swords Creek Land Partnership(Coal Owner)		10/13/2015	7015152000035290	10/20/2015

English

Customer Service

USPS Mobile



Quick Tools

Mail & Ship

Track & Manage

Postal Store

USPS Tracking®



Tracking Number: 70151520000353335290



D

Product & Tracking Information

Avi

Postal Product:

Features:
Certified Mail™

DATE & TIME	STATUS OF ITEM	LOCATION
October 20, 2015 , 1:13 pm	Delivered	TAZEWELL, VA 24651

Your item was delivered at 1:13 pm on October 20, 2015 in TAZEWELL, VA 24651.

October 16, 2015 , 8:18 am	Available for Pickup	TAZEWELL, VA 24651
October 15, 2015 , 7:27 pm	Departed USPS Facility	CHARLESTON, WV 25350
October 14, 2015 , 9:27 pm	Arrived at USPS Facility	CHARLESTON, WV 25350

Mana

Sign up



Date

«FNAME» «LNAME»
«Attention_Line»
«Street_Address»
«City»«State»«Zip»
COAL OWNERS

RE: Unit _____
Miscellaneous Petition for Disbursement from Escrow

Dear Property Owner,

House Bill 2058 was signed by the Governor and became law effective July 1, 2015. This new law requires the Virginia Gas and Oil Board to disburse monies placed in escrow because of conflicting claims (between coal owners and oil and gas owners) to coalbed methane gas royalties to the oil and gas owners of the tracts in this Unit.

In general, under this new law escrowed funds are to be paid to oil and gas owners unless the coal owner(s) provides the operator CNX and the Division of Gas and Oil "with evidence of a proceeding" [as in a court case] "or an agreement." The new law gives coal owners/coal claimants **45 days** from the date you get this letter to provide that evidence.

Enclosed herewith please find a copy of the 45 day Notice of Filing. Please read the Notice carefully to be sure you understand that you have 45 days to provide evidence to the operator CNX Gas Company LLC at the address above **and** the Division of Gas and Oil at PO Draw 159, Lebanon, VA 24266

In order to help us keep our records current and to make sure you receive all correspondence and notices promptly, please notify us of any address change at the address above.

Sincerely,

Anita Duty
Pooling Supervisor

Enclosure(s)