

**BEFORE THE VIRGINIA GAS AND OIL BOARD**

**PETITIONER:** CNX Gas Company LLC

**DIVISION OF GAS AND OIL**

**DOCKET NO:** VGOB 02-0521-1029-08

**RELIEF SOUGHT: (1) DISBURSEMENT FROM ESCROW REGARDING TRACT(S) A portion of 2N (2) AND AUTHORIZATION FOR DIRECT PAYMENT OF ROYALTIES (3) AND DISMISSAL OF COAL OWNERS PURSUANT TO CODE OF VIRGINIA SECTION 45.1-361.22:2.**

**HEARING DATE:** February 21, 2017

**TAX ID NUMBERS:** Tax Map Identification Numbers for all parcels affected by this petition are shown on:  
Tract Identification Sheet

**DRILLING UNIT:** EE38

**TAZEWELL COUNTY, VIRGINIA**

**PETITION FOR ORDER OF DISBURSEMENT OF ESCROW FUNDS**

**1. Petitioner and its counsel**

Petitioner is CNX Gas Company LLC, PO Box 570, Pounding Mill, VA 24637, (276)596-5075. Petitioner's counsel is Mark A. Swartz, Hillard & Swartz, LLP, 122 Capital Street, Suite 201, Charleston, WV 25301.

**2. Relief Sought**

1) the disbursement of escrowed funds heretofore deposited with the Board's Escrow Agent, attributable to Tract 2N, as depicted upon the annexed table; and (2) authorization to begin paying royalties directly to Coal Mountain Mining Company, Wilma D. Johnson, John Gregory Bostic and Danny Osborne.

**3. Legal Authority**

Va. Code Ann. § 45.1-361.1 et seq., 4 VAC 25-160-140., and relevant Virginia Gas and Oil Board Orders ("Board") heretofore promulgated pursuant to law.

**4. Type of Well(s)**

Coalbed Methane

**5. Factual basis for relief requested**

- a. Coal Mountain Mining Company and Danny Osborne have entered into royalty split agreement (s). Said royalty split agreement(s) allow the Applicant and Designated Operator to pay royalties directly to the persons identified in Exhibit EE.
- b. Wilma D. Johnson & John Gregory Bostic are the gas claimants in Tract(s) 2N. As such, Wilma D. Johnson & John Gregory Bostic are entitled to 100% of the CBM royalties attributable to their gas claims that are now in escrow and as may be hereafter payable. See Va. Code Ann. § 45.1-361.22:2.A.
- c. That CNX Gas Company LLC has previously given the notice(s) required by § 45.1-361.22:2.A to all conflicting coal claimants identified in the above referenced pooling Order and any supplemental Orders pertaining thereto.
- d. That when the Board granted Petitioner's Miscellaneous Petition in VGOB 08-0318-2163-01, it dismissed the coal claimant Coal Creek Coal Company as a Respondent to these proceedings. Accordingly Coal Creek Coal Company was not provided notice under § 45.1-361.22 of the hearing set on this Petition.
- e. That a detailed accounting in accordance with the applicable provisions of § 45.1-361.22 is submitted herewith and identified as Exhibit J.
- f. That an Exhibit identified as Table 1 is annexed hereto, and it specifies how the disbursement (s) is to be calculated and paid by the escrow agent.
- g. That Va. Code Ann. § 45.1-361.22:2.A. further provides that the Operator shall pay such royalties as may hereafter be payable directly to the gas claimant Wilma D. Johnson & John Gregory Bostic and shall not escrow same. See Exhibit EE annexed hereto.

## **6. Attestation**

The foregoing Petition to the best of my knowledge, information, and belief is true and correct.

Property lines shown on this plot were provided by CNX Gas Company LLC and were taken from deed descriptions and chains of title of record. This does not represent a current boundary survey. This certification is as to the size, shape and location of the proposed unit.

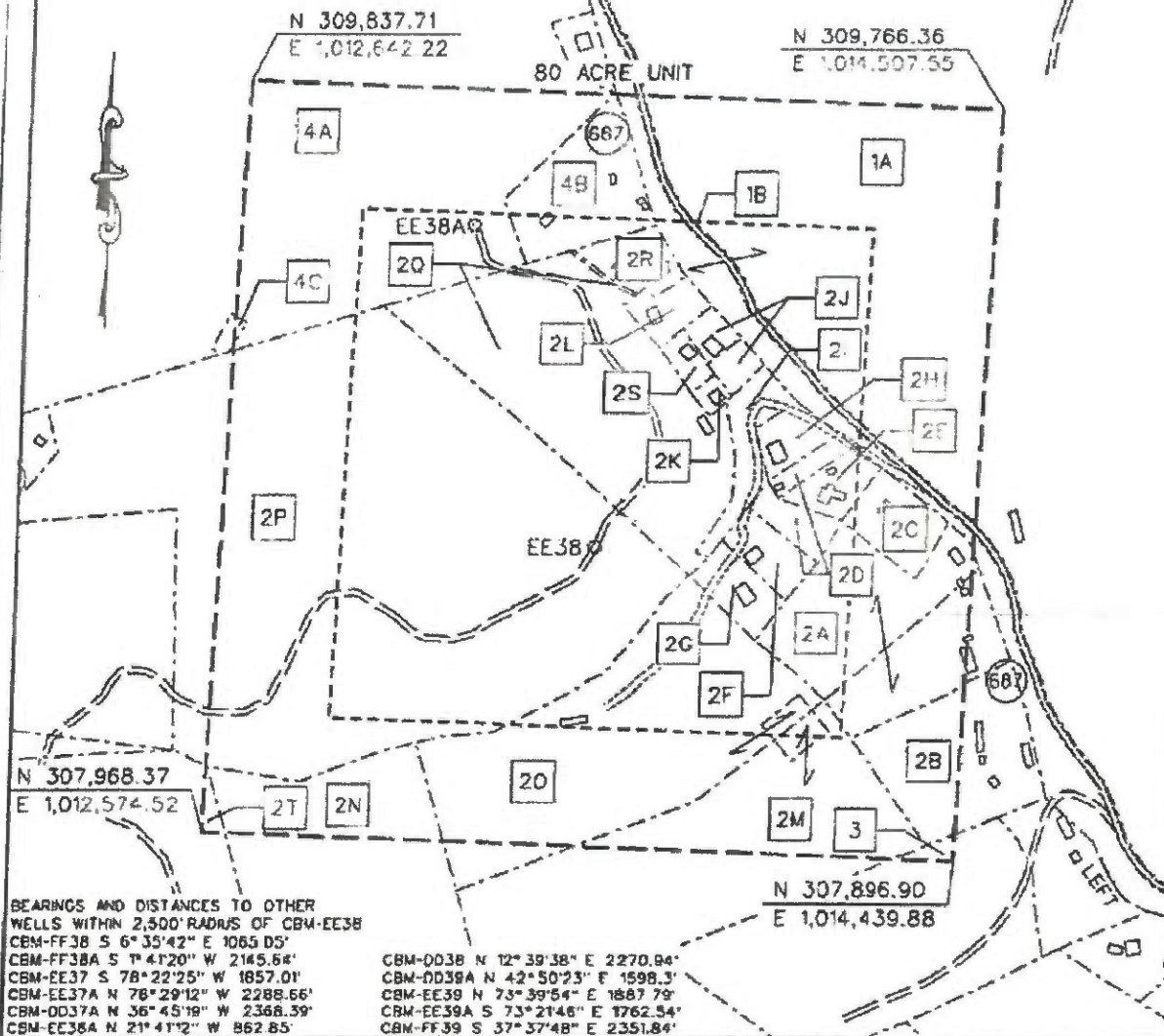

BEARINGS AND DISTANCES TO OTHER WELLS WITHIN 2,500' RADII OF CBM-EE38  
 CBM-FF38 S 6° 35' 42" E 1065.05'  
 CBM-FF38A S 1° 41' 20" W 2145.64'  
 CBM-EE37 S 78° 22' 25" W 1857.01'  
 CBM-EE37A N 78° 29' 12" W 2288.66'  
 CBM-DD37A N 36° 45' 19" W 2368.39'  
 CBM-EE38A N 21° 41' 12" W 862.85'

CBM-DD38 N 12° 39' 38" E 2270.94'  
 CBM-DD38A N 42° 50' 23" E 1598.3'  
 CBM-EE39 N 73° 39' 54" E 1867.79'  
 CBM-EE39A S 73° 21' 46" E 1762.54'  
 CBM-FF39 S 37° 37' 48" E 2351.84'

- CBM WELL
- ⊙ PROPOSED HORIZONTAL WELL
- ⊕ PROPOSED CBM WELL

Digitally signed by Stephen E. Maxfield  
 DN: c=US, o=IdenTrust ACES Business Representative, ou=D. R. PRICE ENGINEERING AND LAND SURVEYING INC PC, cn=Stephen E. Maxfield,  
 D.9.2342.19200300.100.1.1=A0109  
 606.00120:384DEE1AF6000057FD  
 Date: 2014.08.12 10:32:01 -04'00'

**EXHIBIT A**  
**DAKWOOD FIELD**  
**UNIT EE38**  
**FORCE POOLING**  
**VG0B-02-0521-1029-04**

Company CNX Gas Company LLC Well Name and Number UNIT EE38  
 Tract No. \_\_\_\_\_ Elevation \_\_\_\_\_ Quadrangle KEEN MOUNTAIN  
 County TAZEWELL District MAIDEN SPRINGS Scale: 1" = 400' Date \_\_\_\_\_  
 This plot is a new plot  ; an updated plot \_\_\_\_\_ ; or a final plot \_\_\_\_\_

Form DGO-00-7 \_\_\_\_\_ (Affix Seal)  
 Rev. 9/91 Licensed Professional Engineer or Licensed Land Surveyor

**CNX Gas Company LLC**  
**Unit EE 38**  
**Tract Identifications**

1. Commonwealth Coal Corporation Tr. 9 (1497.62 Acre Tract) – All Minerals  
Consol Buchanan Mining Company LLC - Below Drainage Coal Leased  
Knox Creek Coal Corporation – Coal In Tiller and Above Leased  
CNX Gas Company LLC – Oil, Gas and CBM Leased  
(Map 84A Parcel 122A)  
14.86 Acres                    18.5750%
- 1A. Commonwealth Coal Corporation - Surface  
1B. Commonwealth of Virginia - Surface
- 2A. Coal Mountain Mining Company Limited Partnership, LLP Tr. 18 (185.00 Acre Tract) – Coal  
Consol Buchanan Mining Company LLC - Below Drainage Coal Leased  
Knox Creek Coal Corporation – Above Drainage Coal Leased  
CNX Gas Company LLC – CBM Leased  
Walter H. Boyd, et al – Surface, Oil, Gas and CBM  
(Map 84A Parcel 121)  
4.16 Acres                    5.2000%
- 2B. Coal Mountain Mining Company Limited Partnership, LLP Tr. 18 (185.00 Acre Tract) – Coal  
Consol Buchanan Mining Company LLC - Below Drainage Coal Leased  
Knox Creek Coal Corporation – Above Drainage Coal Leased  
CNX Gas Company LLC – Surface, Oil, Gas and CBM  
(Map 84A Parcel 100)  
1.45 Acres                    1.8125%
- 2C. Coal Mountain Mining Company Limited Partnership, LLP Tr. 18 (185.00 Acre Tract) – Coal  
Consol Buchanan Mining Company LLC - Below Drainage Coal Leased  
Knox Creek Coal Corporation – Above Drainage Coal Leased  
CNX Gas Company LLC – CBM Leased  
Bobby Johnson - Surface, Oil and Gas  
(Map 84A Parcel 120)  
0.80 Acres                    1.000%
- 2D. Coal Mountain Mining Company Limited Partnership, LLP Tr. 18 (185.00 Acre Tract) – Coal  
Consol Buchanan Mining Company LLC - Below Drainage Coal Leased  
Knox Creek Coal Corporation – Above Drainage Coal Leased  
CNX Gas Company LLC – CBM Leased  
Lawrence Cordill, et al (Harvey and Ida Cordill Heirs) - Surface, Oil and Gas  
(Map 84A Parcel 101A)  
0.67 Acres                    0.8375%

"This title block is for general informational purposes only and does not reflect an analysis of the severance deed and its effect upon coal bed methane ownership and should not be relied upon for such purpose."

**CNX Gas Company LLC**  
**Unit EE 38**  
**Tract Identifications**

- 2E. Coal Mountain Mining Company Limited Partnership, LLP Tr. 18 (185.00 Acre Tract) – Coal  
Consol Buchanan Mining Company LLC - Below Drainage Coal Leased  
Knox Creek Coal Corporation – Above Drainage Coal Leased  
William D. Sullivan, et ux - Surface, Oil and Gas  
CNX Gas Company LLC – Oil, Gas and CBM Leased  
(Map 84A Parcel 119)  
0.50 Acres                      0.6250%
- 2F. Coal Mountain Mining Company Limited Partnership, LLP Tr. 18 (185.00 Acre Tract) – Coal  
Consol Buchanan Mining Company LLC - Below Drainage Coal Leased  
Knox Creek Coal Corporation – Above Drainage Coal Leased  
CNX Gas Company LLC – CBM Leased  
Lawrence D. Cordill, et ux - Surface, Oil and Gas  
(Map 84A Parcel 117)  
0.56 Acres                      0.7000%
- 2G. Coal Mountain Mining Company Limited Partnership, LLP Tr. 18 (185.00 Acre Tract) – Coal  
Consol Buchanan Mining Company LLC - Below Drainage Coal Leased  
Knox Creek Coal Corporation – Above Drainage Coal Leased  
CNX Gas Company LLC – CBM Leased  
William Cordill, et ux - Surface, Oil and Gas  
(Map 84A Parcel 118)  
0.62 Acres                      0.7750%
- 2H. Coal Mountain Mining Company Limited Partnership, LLP Tr. 18 (185.00 Acre Tract) – Coal  
Consol Buchanan Mining Company LLC - Below Drainage Coal Leased  
Knox Creek Coal Corporation – Above Drainage Coal Leased  
Gary Cordill, et al - Surface, Oil and Gas  
CNX Gas Company LLC – Oil, Gas and CBM Leased (25%)  
(Map 84A Parcel 116)  
0.49 Acres                      0.6125%
- 2I. Coal Mountain Mining Company Limited Partnership, LLP Tr. 18 (185.00 Acre Tract) – Coal  
Consol Buchanan Mining Company LLC - Below Drainage Coal Leased  
Knox Creek Coal Corporation – Above Drainage Coal Leased  
CNX Gas Company LLC – CBM Leased  
Knox Creek Coal Corporation, et al - Surface, Oil and Gas  
(Map 84A Parcel 0000)  
0.81 Acres                      1.0125%
- 2J. Coal Mountain Mining Company Limited Partnership, LLP Tr. 18 (185.00 Acre Tract) – Coal  
Consol Buchanan Mining Company LLC - Below Drainage Coal Leased  
Knox Creek Coal Corporation – Above Drainage Coal Leased  
David L. Cordill, et ux - Surface, Oil and Gas  
CNX Gas Company LLC – Oil, Gas and CBM Leased  
(Map 84A Parcel 112; Map 84A Parcel 113)  
0.49 Acres                      0.6125%

"This title block is for general informational purposes only and does not reflect an analysis of the severance deed and its effect upon coal bed methane ownership and should not be relied upon for such purpose."

## CNX Gas Company LLC

Unit EE 38

### Tract Identifications

- 2K. Coal Mountain Mining Company Limited Partnership, LLP Tr. 18 (185.00 Acre Tract) – Coal  
Consol Buchanan Mining Company LLC - Below Drainage Coal Leased  
Knox Creek Coal Corporation – Above Drainage Coal Leased  
Ricki Rose, et al - Surface, Oil and Gas  
CNX Gas Company LLC – Oil, Gas and CBM Leased  
(Map 84 Parcel 111)  
0.13 Acres                    0.1625%
- 2L. Coal Mountain Mining Company Limited Partnership, LLP Tr. 18 (185.00 Acre Tract) – Coal  
Consol Buchanan Mining Company LLC - Below Drainage Coal Leased  
Knox Creek Coal Corporation – Above Drainage Coal Leased  
CNX Gas Company LLC – CBM Leased  
Buford Edward Sisk, et ux - Surface, Oil and Gas  
(Map 84 Parcel 110)  
0.46 Acres                    0.5750%
- 2M. Coal Mountain Mining Company Limited Partnership, LLP Tr. 18 (185.00 Acre Tract) – Coal  
Consol Buchanan Mining Company LLC - Below Drainage Coal Leased  
Knox Creek Coal Corporation – Above Drainage Coal Leased  
CNX Gas Company LLC – CBM Leased  
CNX Gas Company LLC - Surface, Oil and Gas  
(Map 84A Parcel 0001)  
3.54 Acres                    4.4250%
- 2N. Coal Mountain Mining Company Limited Partnership, LLP Tr. 18 (185.00 Acre Tract) – Coal  
Consol Buchanan Mining Company LLC - Below Drainage Coal Leased  
Knox Creek Coal Corporation – Above Drainage Coal Leased  
Sterling Ball, et al - Surface, Oil and Gas  
CNX Gas Company LLC – Oil, Gas and CBM Leased (21.1348%)  
(Map 84A Parcel 99)  
2.17 Acres                    2.7125%
- 2O. Coal Mountain Mining Company Limited Partnership, LLP Tr. 18 (185.00 Acre Tract) – Coal  
Consol Buchanan Mining Company LLC - Below Drainage Coal Leased  
Knox Creek Coal Corporation – Above Drainage Coal Leased  
Robert E. Cordill - Surface, Oil, Gas and CBM  
CNX Gas Company LLC – Oil, Gas and CBM Leased  
(Map 84A Parcel 0002)  
7.61 Acres                    9.5125%
- 2P. Coal Mountain Mining Company Limited Partnership, LLP Tr. 18 (185.00 Acre Tract) – Coal  
Consol Buchanan Mining Company LLC - Below Drainage Coal Leased  
Knox Creek Coal Corporation – Above Drainage Coal Leased  
CNX Gas Company LLC –CBM Leased  
CNX Gas Company LLC – Surface, Oil, Gas and CBM  
(Map 84A Parcel 4)  
21.21 Acres                    26.5125%

"This title block is for general informational purposes only and does not reflect an analysis of the severance deed and its effect upon coal bed methane ownership and should not be relied upon for such purpose."

**CNX Gas Company LLC**  
**Unit EE 38**  
**Tract Identifications**

- 2Q. Coal Mountain Mining Company Limited Partnership, LLP Tr. 18 (185.00 Acre Tract) – Coal  
Consol Buchanan Mining Company LLC - Below Drainage Coal Leased  
Knox Creek Coal Corporation – Above Drainage Coal Leased  
CNX Gas Company LLC – CBM Leased  
CNX Gas Company LLC – Surface, Oil, Gas and CBM  
(Map 84 Parcel 101)  
7.16 Acres                      8.9500%
- 2R. Coal Mountain Mining Company Limited Partnership, LLP Tr. 18 (185.00 Acre Tract) – Coal  
Consol Buchanan Mining Company LLC - Below Drainage Coal Leased  
Knox Creek Coal Corporation – Above Drainage Coal Leased  
CNX Gas Company LLC – CBM Leased  
Otis M. Johnson, et ux - Surface, Oil and Gas  
(Map 84A Parcel 109)  
0.64 Acres                      0.8000%
- 2S. Coal Mountain Mining Company Limited Partnership, LLP Tr. 18 (185.00 Acre Tract) – Coal  
Consol Buchanan Mining Company LLC - Below Drainage Coal Leased  
Knox Creek Coal Corporation – Above Drainage Coal Leased  
Ricky Rose, et al - Surface, Oil and Gas  
CNX Gas Company LLC – Oil, Gas and CBM Leased  
(Map 84A Parcel 114)  
0.24 Acres                      0.3000%
- 2T. Coal Mountain Mining Company Limited Partnership, LLP Tr. 18 (185.00 Acre Tract) – Coal  
Consol Buchanan Mining Company LLC - Below Drainage Coal Leased  
Knox Creek Coal Corporation – Above Drainage Coal Leased  
Jerry T. Absher, et ux - Surface, Oil, Gas and CBM  
CNX Gas Company LLC – Oil, Gas and CBM Leased  
(Map 84A Parcel 6)  
0.11 Acres                      0.1375%
3. Coal Mountain Mining Company Limited Partnership, LLP Tr. 40 (288.00 Acre Tract) – Coal  
Consol Buchanan Mining Company LLC - Below Drainage Coal Leased  
Knox Creek Coal Corporation – Above Drainage Coal Leased  
Betty Short - Surface, Oil, Gas and CBM  
CNX Gas Company LLC – Oil, Gas and CBM Leased  
(Map 84A Parcel 94)  
0.12 Acres                      0.1500%
4. Coal Mountain Mining Company Limited Partnership, LLP Tr. 38 (319.00 Acre Tract) – All Minerals  
Consol Buchanan Mining Company LLC - Below Drainage Coal Leased  
Knox Creek Coal Corporation – Above Drainage Coal Leased  
CNX Gas Company LLC – Oil, Gas and CBM Leased  
(Map 84A Parcel 102)  
11.20 Acres                      14.0000%
- 4A. CNX Gas Company LLC - Surface  
4B. Unknown Surface Owner  
4C. Unknown Surface Owner (Cemetery)

"This title block is for general informational purposes only and does not reflect an analysis of the severance deed and its effect upon coal bed methane ownership and should not be relied upon for such purpose."



Exhibit E  
Unit EE-38  
Docket #VGOB 02-0521-1029-08  
List of Owners in Escrow

	Acres in Unit	Interest in Unit	
<b><u>Tract #2C, 0.80 acres</u></b>			
<b><u>COAL OWNERSHIP</u></b>			
(1) Coal Mountain Mining Company, Tr.18 Limited Partnership, L.L.P. P.O. Box 675 Tazewell, VA 24651	0.80 acres	1.0000%	Dismissed with 05 Petition
<b><u>OIL &amp; GAS OWNERSHIP</u></b>			
<i>W9 / Affidavit not received</i>			
(1) Bobby Johnson 105 Bentwood Road Raven, VA 24639	0.80 acres	1.0000%	
<b><u>Tract #2D, 0.67 acres</u></b>			
<b><u>COAL OWNERSHIP</u></b>			
(1) Coal Mountain Mining Company, Tr.18 Limited Partnership, L.L.P. P.O. Box 675 Tazewell, VA 24651	0.67 acres	0.8375%	Dismissed with 05 Petition
<b><u>OIL &amp; GAS OWNERSHIP</u></b>			
<i>W9 / Affidavit not received</i>			
(1) Lawrence Cordill, et al <i>(AKA Harvey &amp; Ida Cordill Heirs, Devisees, Successors or Assigns)</i>	0.67 acres	0.8375%	
(e) Robert E. Cordle P.O. Box 87 Raven, VA 24639	0.07 acres 1/9 of 0.67 acres	0.0931%	
(f) William Cordill 215 Bentwood Road Raven, VA 24639	0.07 acres 1/9 of 0.67 acres	0.0931%	
	<b>Total tract acres</b>	<b>0.1489</b>	
	<b>Total tract percent</b>	<b>0.1861%</b>	
<b><u>Tract #2F, 0.56 acres</u></b>			
<b><u>COAL OWNERSHIP</u></b>			
(1) Coal Mountain Mining Company, Tr.18 Limited Partnership, L.L.P. P.O. Box 675 Tazewell, VA 24651	0.56 acres	0.7000%	Dismissed with 05 Petition
<b><u>OIL &amp; GAS OWNERSHIP</u></b>			
<i>W9/Affidavit Pending</i>			
(1) Lawrence D. & Darlene Cordill, t/e <i>Deed to Rebecca Cutter on 4/13/13, DB 2013/7171 (T#001675)</i>			
(a) Rebecca Ann Cutter 149 Archie Street Cedar Bluff, VA 24609	0.56 acres	0.7000%	

Exhibit E  
Unit EE-38  
Docket #VGOB 02-0521-1029-08  
List of Owners in Escrow

	Acres in Unit	Interest in Unit	
<b><u>Tract #2G, 0.62 acres</u></b>			
<b><u>COAL OWNERSHIP</u></b>			
(1) Coal Mountain Mining Company, Tr.18 Limited Partnership, L.L.P. P.O. Box 675 Tazewell, VA 24651	0.62 acres	0.7750%	Dismissed with 05 Petition
<b><u>OIL &amp; GAS OWNERSHIP</u></b>			
<i>W9 / Affidavit not received</i>			
(1) William Cordill PO Box 931 Raven, VA 24639	0.62 acres	0.7750%	<i>Wife Nancy Cordill deceased 2/16/2016</i>
<b><u>Tract #2H, 0.49 acres</u></b>			
<b><u>COAL OWNERSHIP</u></b>			
(1) Coal Mountain Mining Company, Tr.18 Limited Partnership, L.L.P. P.O. Box 675 Tazewell, VA 24651	0.49 acres	0.6125%	Dismissed with 05 Petition
<b><u>OIL &amp; GAS OWNERSHIP</u></b>			
<i>W9 / Affidavit not received</i>			
(1) Gary Cordill, et al	0.49 acres	0.6125%	
(d) Robert E. Cordle P.O. Box 87 Raven, VA 24639	0.12 acres 1/4 of 0.49 acres	0.1531%	
	<b>Total tract acres</b>	<b>0.1225</b>	
	<b>Total tract percent</b>	<b>0.1531%</b>	
<b><u>Tract #2J, 0.49 acres</u></b>			
<b><u>COAL OWNERSHIP</u></b>			
(1) Coal Mountain Mining Company, Tr.18 Limited Partnership, L.L.P. P.O. Box 675 Tazewell, VA 24651	0.49 acres	0.6125%	Dismissed with 05 Petition
<b><u>OIL &amp; GAS OWNERSHIP</u></b>			
<i>W9 / Affidavit not received</i>			
(1) David L. & Sharon K. Cordill, t/e P.O. Box 330 Doran, VA 24612	0.49 acres	0.6125%	
<b><u>Tract #2N, 2.17 acres</u></b>			
<b><u>COAL OWNERSHIP</u></b>			
(1) Coal Mountain Mining Company, Tr.18 Limited Partnership, L.L.P. P.O. Box 675 Tazewell, VA 24651	2.17 acres	2.7125%	Dismissed with 05 Petition

Exhibit E  
Unit EE-38  
Docket #VGOB 02-0521-1029-08  
List of Owners in Escrow

	Acres in Unit	Interest in Unit
<b><u>OIL &amp; GAS OWNERSHIP</u></b>		
Sterling Ball, et al. <i>(aka Charles &amp; Lula Ball Heirs, Devisees, Successors or Assigns)</i>	2.17 acres	2.7125%
(3) Lenward Ball Heirs, Devisees, Successors or Assigns	<i>***See note below regarding interest</i>	
(3.1) Margie Helen Ball Heirs, Devisees, Successors or Assigns		
(3.1.1) James Ronnie Ball 6106 Thompson Mill Road Graham, NC 27253		
(3.1.2) Donnie B. Ball 6956 Coltrane Mill Road Greensboro, NC 27406		
(3.1.3) Dean Allen Ball 1312 College Estate Road Cedar Bluff, VA 24609		
(3.1.4) Shirley Ball Smith 5041 Eddings Drive Glen Allen, VA 23060		
(3.1.5) Phyllis Ball Stilwell 6281 Baptist Valley Road N. Tazewell, VA 24630		
(3.1.6) Wanda Sue Newberry 242 Terry Drive Richlands, VA 24641		
(3.1.7) Judy Carol Bales 315 Barrett Street Richlands, VA 24641		
(3.1.8) Connie Lynn Whited 3707 Six and Twenty Road Pendleton, SC 29670		
(4) Exie Ball Johnson Heirs, Devisees, Successors or Assigns		
<b><i>W9/Affidavit not received</i></b>		
(b) Anna Mae Absher 757 Fork Ridge Rd. Raven, VA 24639	0.024 acres 1/91 of 2.17 acres	0.0298%
<b><i>W9/Affidavit not received</i></b>		
(c) Otis Johnson 6641 Banner Lake Circle, Apt. 9203 Orlando, FL 32821	0.024 acres 1/91 of 2.17 acres	0.0298%
<b><i>W9/Affidavit not received</i></b>		
(d) Bobby Johnson 105 Bentwood Road Raven, VA 24639	0.024 acres 1/91 of 2.17 acres	0.0298%
(f) Harold Cline Heirs, Devisees, Successors or Assigns		
<b><i>W9/Affidavit not received</i></b>		

Exhibit E  
Unit EE-38  
Docket #VGOB 02-0521-1029-08  
List of Owners in Escrow

	Acres in Unit	Interest in Unit
(f.1) Alma Ward Cline P.O. Box 660 Raven, VA 24639	0.024 acres 1/91 of 2.17 acres	0.0298%
<b>W9/Affidavit not received</b>		
(g) Peggy Johnson Ford 241 Birch St. Raven, VA 24639	0.024 acres 1/91 of 2.17 acres	0.0298%
(h) Betty Lawson Heirs, Devisees, Successors or Assigns		
<b>Unlocatable</b>		
(h.1) Donnie B. Lawson, Jr. <i>Address Unknown</i>	0.008 acres 1/273 of 2.17 acres	0.0099%
<b>Unlocatable</b>		
(h.2) James Lawson <i>Address Unknown</i>	0.008 acres 1/273 of 2.17 acres	0.0099%
<b>W9/Affidavit not received</b>		
(h.3) Ivy Houchins 1351A Villa Way Charlottesville, VA 22903	0.008 acres 1/273 of 2.17 acres	0.0099%
<b>W9/Affidavit not received</b>		
(i) Ruth Short PO Box 291 Doran, VA 24612	0.024 acres 1/91 of 2.17 acres	0.0298%
<b>W9/Affidavit not received</b>		
(j) Lucille Sisk PO Box 275 Pounding Mill, VA 24637	0.024 acres 1/91 of 2.17 acres	0.0298%
<b>W9/Affidavit not received</b>		
(k) Lois Mays 831 Clarks Valley Road Swords Creek, VA 24649	0.024 acres 1/91 of 2.17 acres	0.0298%
<b>W9/Affidavit not received</b>		
(l) Maxine Ward Box 26 Red Ash, VA 24640	0.024 acres 1/91 of 2.17 acres	0.0298%
(m) Roger Johnson Heirs, Devisees, Successors or Assigns		
<b>W9/Affidavit not received</b>		
(m.1) Nancy Johnson 964 Thru Drive Richlands, VA 24641	0.024 acres 1/91 of 2.17 acres	0.0298%
(5) Raleigh Ball Heirs, Devisees, Successors or Assigns		
<b>W9/Affidavit not received</b>		

**Exhibit E**  
**Unit EE-38**  
**Docket #VGOB 02-0521-1029-08**  
**List of Owners in Escrow**

	Acres in Unit	Interest in Unit
(d) Herby Ball 125 Albert Rd. Stokesdale, NC 27357	0.044 acres 1/49 of 2.17 acres	0.0554%
(6) Ida Ball Stilwell Heirs, Devisees, Successors or Assigns		
<i>W9/Affidavit not received</i>		
(a.2) Mae Miller 8101 Brown Mountain Road Jewell Ridge, VA 24622	0.003 acres 1/672 of 2.17 acres	0.0040%
<i>W9/Affidavit not received</i>		
(a.8) Harold Eugene Osborne 214 Carson Avenue, Apt. 46 Richlands, VA 24341	0.003 acres 1/672 of 2.17 acres	0.0040%
<i>W9/Affidavit not received</i>		
(a.9) Jerry Osborne 2414 Harrys Branch Rd Whitewood, VA 24657	0.003 acres 1/672 of 2.17 acres	0.0040%
(b) Betty L. Smith Heirs, Devisees, Successors or Assigns		
<i>W9/Affidavit not received</i>		
(b.1) Gary Wayne Smith 231 Hagy St Pounding Mill, VA 24637	0.001 acres 1/4032 of 2.17 acres	0.0007%
<i>Unlocatable</i>		
(b.2) Randy Smith <i>Address Unknown</i>	0.001 acres 1/4032 of 2.17 acres	0.0007%
<i>Unlocatable</i>		
(b.3) David Smith <i>Address Unknown</i>	0.001 acres 1/4032 of 2.17 acres	0.0007%
<i>W9/Affidavit not received</i>		
(b.4) Jamie Lee Smith 161 Meadows St Pounding Mill, VA 24637	0.001 acres 1/4032 of 2.17 acres	0.0007%
<i>W9/Affidavit not received</i>		
(b.5) Colonel A. Smith, Jr. P.O. Box 842 Raven, VA 24639	0.001 acres 1/4032 of 2.17 acres	0.0007%
<i>Unlocatable</i>		
(b.6) Timmy James Smith <i>Address Unknown</i>	0.001 acres 1/4032 of 2.17 acres	0.0007%
(c) Exie Osborne Heirs, Devisees, Successors or Assigns		
(c.2) Maxie Jean Osborne Boyd Heirs, Devisees Successors or Assigns		

**Exhibit E**  
**Unit EE-38**  
**Docket #VGOB 02-0521-1029-08**  
**List of Owners in Escrow**

	Acres in Unit	Interest in Unit
<b>W9/Affidavit not received</b>		
(c.2.2) Anthony Boyd 14832 Slate Creek Road Grundy, VA 24614	0.004 acres 1/560 of 2.17 acres	0.0048%
<b>W9/Affidavit not received</b>		
(c.4) Judy Blankenship Box 221 Doran, VA 24612	0.008 acres 1/280 of 2.17 acres	0.0097%
(f) Sylvester Stilwell Heirs, Devisees, Successors or Assigns		
(f.1) Cora Stilwell Arnold Heirs, Devisees, Successors or Assigns		
(f.1.2) Jay C. Stilwell Heirs, Devisees, Successors or Assigns		
<i>The fractional interests below represent additional interest due to the owners interest shown above as a result of ongoing Due Diligence efforts</i>		
<b>W9/Affidavit not received</b>		
(f.1.2.1.3) Jay C. Stilwell, Jr. P.O. Box 103 Raven, VA 24639	0.001 acres 1/4032 of 2.17 acres	0.0007%
(g) Charles Stilwell Heirs, Devisees, Successors or Assigns		
<b>W9/Affidavit not received</b>		
(g.4) Quentin A. Stilwell P. O. Box 154 Rhame, ND 58651	0.001 acres 1/3024 of 2.17 acres	0.0009%
<b>W9/Affidavit not received</b>		
(g.5) Gladys E. Pollert 1211 29th Street North Fargo, ND 58102	0.001 acres 1/3024 of 2.17 acres	0.0009%
(7) John Ball Heirs, Devisees, Successors or Assigns		
(a) Lula Ella Simmons Ball Smith	<i>Life Estate</i>	
(b) Goldie Ball Compton Heirs, Devisees, Successors or Assigns		<i>***See note below regarding interest</i>
(b.1) Ralph Wallace Compton Heirs, Devisees, Successors or Assigns		
(b.1.1) H.C. Lodge Compton Heirs, Devisees, Successors or Assigns		
(b.1.1.1) Jennifer S. Compton 4620 Millview Court Roanoke, VA 24018		
(b.1.1.2) Jane Compton Noel 51228 Millrun Drive Granger, IN 46530		

**Exhibit E**  
**Unit EE-38**  
**Docket #VGOB 02-0521-1029-08**  
**List of Owners in Escrow**

	Acres in Unit	Interest in Unit
(b.1.1.3) Jonathan Lodge Compton PO Box 1291 Holland, MI 49422		
(b.1.1.4) RosaLee Nuckolls 204 Fincastle Lane Bluefield, VA 24605		
(b.1.2) W. Blake Compton RR5 Box 135A Grundy, VA 24614		
(b.1.3) Wendell Ray Compton Heirs, Devisees, Successors or Assigns		
(b.1.3.1) Margie Juanita Compton 1202 Virginia Ave NW Norton, VA 24273		
(c) Hazel Ball Compton Heirs, Devisees Successors or Assigns		
(c.1) Clayton Compton Heirs, Devisees, Successors or Assigns		<i>***See note below regarding interest</i>
(c.1.1) Judith C. Clayton 1401 Third St. SW, Apt. 12 Roanoke, VA 24016		
(8) Melvin A. Ball Heirs, Devisees, Successors or Assigns		<i>Deceased without issue - 1/8 int. to Lula Ball Instr. 15-0399</i>
(9) <i>***Undetermined Interests</i>	0.034 acres 1/63 of 6.75 acres	0.0431%

*\*\*\* Ownership determined by Court Decree of March 15, 2000 in the Circuit Court of Tazewell County, Sterling G. Ball vs. Marvin Cline, et al. The ownership set forth by decree does not total to 100% and does not provide for the interests of Goldie Ball Compton, Lenward Ball and Clayton Compton, who were not parties to the suit and whose individual interests must be determined by the Circuit Court.*

<b>Total tract acres</b>	<b>0.3676</b>	
<b>Total tract percent</b>		<b>0.4594%</b>

**Tract #2R, 0.64 acres**

**COAL OWNERSHIP**

(1) Coal Mountain Mining Company, Tr.18 Limited Partnership, L.L.P. P.O. Box 675 Tazewell, VA 24651	0.64 acres	0.8000%	<b>Dismissed with 05 Petition</b>
--	------------	---------	---------------------------------------

**OIL & GAS OWNERSHIP**

***W9 / Affidavit not received***

(1) Otis M. & Irene Johnson, t/e 1253 Fork Ridge Rd Raven, VA 24639	0.64 acres	0.8000%	
---	------------	---------	--

<b>Acreage in Unit</b>	<b>3.7489</b>	
<b>Percentage of Unit</b>		<b>4.6862%</b>

Exhibit EE  
Unit EE-38  
Docket #VGOB 02-0521-1029-08  
List of Respondents with Royalty Split Agreements/Court Orders/HB2058

	Acres in Unit	Interest in Unit	Percent of Escrow
<b><u>Tract #2A, 4.16 acres</u></b>			
<b><u>COAL OWNERSHIP</u></b>			
(1) Coal Mountain Mining Company, Tr.18 Limited Partnership, L.L.P. P.O. Box 675 Tazewell, VA 24651	4.16 acres	5.2000%	<i>n/a</i>
<b><u>OIL &amp; GAS OWNERSHIP</u></b>			
(1) Walter H. Boyd, et al.	4.16 acres	5.2000%	
(b) Carol Jean Absher P.O. Box 907 Raven, VA 24639	0.83 acres 1/5 of 4.16 acres	1.0400%	<i>n/a</i>
(c) Charles Walter Boyd 3148 Fork Ridge Road Raven, VA 24639	0.83 acres 1/5 of 4.16 acres	1.0400%	<i>n/a</i>
(d) Linda D. Cordill Dunbar P.O.Box 424 Doran, VA 24612	0.83 acres 1/5 of 4.16 acres	1.0400%	<i>n/a</i>
(e) Freda Gail Thomas 617 Harry St. Bluefield, WV 24701	0.83 acres 1/5 of 4.16 acres	1.0400%	<i>n/a</i>
(f) James Lee Boyd 2339 Bingham Island Sevierville, TN 37876	0.83 acres 1/5 of 4.16 acres	1.0400%	<i>n/a</i>
<b>Note: CBM ownership was adjudicated to the prevailing plaintiffs under Case no. CL 11-510 The Order was executed June 15, 2011 and plaintiffs were awarded 100% of the Coalbed Methane Gas underlying the portion of the tract that falls within <u>Unit EE38 ONLY</u>.</b>			
<b>Total tract acres</b>	<b>4.1600</b>		
<b>Total tract percent</b>		<b>5.2000%</b>	

**Tract #2B, 1.45 acres**

**COAL OWNERSHIP**

(1) Coal Mountain Mining Company, Tr.18 Limited Partnership, L.L.P. P.O. Box 675 Tazewell, VA 24651	1.45 acres	1.8125%	<i>n/a</i>
--	------------	---------	------------

**OIL & GAS OWNERSHIP**

*On March 13, 2007 Travis Absher, Executor under the Will of **James T. Absher**, conveyed all of the real estate owned by James T. Absher to CNX Gas Company LLC. Recorded in Tazewell County under DB 995 / PG 1037. The Court has adjudicated the CBM and CNX further agreed to split the royalty that accumulated up until the date of the sale 70/30 with the heirs of James T. Absher.*

(1) CNX Gas Company LLC PO Box 643830 Pittsburgh, PA 15264-3830	1.45 acres	1.8125%	<i>n/a</i>
---	------------	---------	------------

Exhibit EE  
Unit EE-38  
Docket #VGOB 02-0521-1029-08  
List of Respondents with Royalty Split Agreements/Court Orders/HB2058

	Acres in Unit	Interest in Unit	Percent of Escrow
<b><u>Tract #2D, 0.67 acres</u></b>			
<b><u>COAL OWNERSHIP</u></b>			
(1) Coal Mountain Mining Company, Tr.18 Limited Partnership, L.L.P. P.O. Box 675 Tazewell, VA 24651	0.67 acres	0.8375%	<i>n/a</i>
<b><u>OIL &amp; GAS OWNERSHIP</u></b>			
(1) Lawrence Cordill, et al <i>(AKA Harvey &amp; Ida Cordill Heirs, Devisees, Successors or Assigns)</i>	0.67 acres	0.8375%	
(a) David Lee Cordill P.O. Box 330 Doran, VA 24612	0.07 acres 1/9 of 0.67 acres	0.0931%	<i>n/a</i>
(b) Earl Cordill, Jr. P.O. Box 421 Pounding Mill, VA 24637	0.07 acres 1/9 of 0.67 acres	0.0931%	<i>n/a</i>
(c) Gary Cordill 215 Bentwood Road Raven, VA 24639	0.07 acres 1/9 of 0.67 acres	0.0931%	<i>n/a</i>
(d) Lawrence Damon Cordill 4857 Old Kentucky Turnpike Rd Raven, VA 24639	0.07 acres 1/9 of 0.67 acres	0.0931%	<i>n/a</i>
(g) Nancy C. Ball 2161 Fork Ridge Rd. Raven, VA 24639	0.07 acres 1/9 of 0.67 acres	0.0931%	<i>n/a</i>
(h) Janey Joyce Stilwell 162 Valley Drive Richlands, VA 24641	0.07 acres 1/9 of 0.67 acres	0.0931%	<i>n/a</i>
(i) Hazel E. Sullivan 131 Bentwood Rd Raven, VA 24639	0.07 acres 1/9 of 0.67 acres	0.0931%	<i>n/a</i>
<b>Total tract acres</b>	<b>0.5211</b>		
<b>Total tract percent</b>		<b>0.6514%</b>	

**Tract #2E, 0.50 acres**

**COAL OWNERSHIP**

(1) Coal Mountain Mining Company, Tr.18 Limited Partnership, L.L.P. P.O. Box 675 Tazewell, VA 24651	0.50 acres	0.6250%	<i>n/a</i>
--	------------	---------	------------

**OIL & GAS OWNERSHIP**

(1) William & Hazel Sullivan, t/e 131 Bentwood Rd Raven, VA 24639	0.50 acres	0.6250%	<i>n/a</i>
---	------------	---------	------------

Exhibit EE  
Unit EE-38  
Docket #VGOB 02-0521-1029-08  
List of Respondents with Royalty Split Agreements/Court Orders/HB2058

	Acres in Unit	Interest in Unit	Percent of Escrow
<b><u>Tract #2H, 0.49 acres</u></b>			
<b><u>COAL OWNERSHIP</u></b>			
(1) Coal Mountain Mining Company, Tr.18 Limited Partnership, L.L.P. P.O. Box 675 Tazewell, VA 24651	0.49 acres	0.6125%	<i>n/a</i>
<b><u>OIL &amp; GAS OWNERSHIP</u></b>			
(1) Gary Cordill, et al.	0.49 acres	0.6125%	
(a) Gary Cordill 215 Bentwood Road Raven, VA 24639	<i>Life Estate</i>		
(b) David Lee Cordill P.O. Box 330 Doran, VA 24612	0.12 acres 1/4 of 0.49 acres	0.1531%	<i>n/a</i>
(c) Lawrence D. Cordill 4857 Old Kentucky Turnpike Rd. Raven, VA 24639	0.12 acres 1/4 of 0.49 acres	0.1531%	<i>n/a</i>
(e) Janey Joyce Stilwell 162 Valley Drive Richlands, VA 24641	0.12 acres 1/4 of 0.49 acres	0.1531%	<i>n/a</i>
<b>Total tract acres</b>	<b>0.3675</b>		
<b>Total tract percent</b>		<b>0.4594%</b>	
<b><u>Tract #2I, 0.81 acres</u></b>			
<b><u>COAL OWNERSHIP</u></b>			
(1) Coal Mountain Mining Company, Tr.18 Limited Partnership, L.L.P. P.O. Box 675 Tazewell, VA 24651	0.81 acres	1.0125%	<i>n/a</i>
<b><u>OIL &amp; GAS OWNERSHIP</u></b>			
(1) Knox Creek Coal Corporation, et al. <i>(0.811 Acre tract)</i>	0.81 acres	1.0125%	
(a) Knox Creek Coal Corporation P.O. Box 519 Raven, VA 24639	0.08 acres 1/10 of 0.81 acres	0.1013%	<i>n/a</i>
(b) Sandy Ridge Carbon Corporation 3807 Brandon Ave SW, Suite 245 Roanoke, VA 24018	0.36 acres 9/20 of 0.81 acres	0.4556%	<i>n/a</i>
(c) The Edsel Harrison Lester 2011 Amended and Restated Revocable Trust Agreement c/o Paige Lester Pruett, Co-Trustee 3807 Brandon Ave SW, Suite 245 Roanoke, VA 24018	0.12 acres 3/20 of 0.81 acres	0.1519%	<i>n/a</i>

Exhibit EE  
Unit EE-38  
Docket #VGOB 02-0521-1029-08  
List of Respondents with Royalty Split Agreements/Court Orders/HB2058

	Acres in Unit	Interest in Unit	Percent of Escrow
(d) Paul Chaney 23534 Spearmint Drive Abingdon, VA 24211-7082	0.12 acres 3/20 of 0.81 acres	0.1519%	<i>n/a</i>
(e) F.D. Robertson P.O. Box 1560 Grundy, VA 24614	0.12 acres 3/20 of 0.81 acres	0.1519%	<i>n/a</i>
<b>Total tract acres</b>	<b>0.81</b>		
<b>Total tract percent</b>		<b>1.0125%</b>	

**Tract #2K, 0.13 acres**

**COAL OWNERSHIP**

(1) Coal Mountain Mining Company, Tr.18 Limited Partnership, L.L.P. P.O. Box 675 Tazewell, VA 24651	0.13 acres	0.1625%	<i>n/a</i>
--	------------	---------	------------

**OIL & GAS OWNERSHIP**

Ricky Rose, et al <i>(1 acre tract - aka Harold J. &amp; Doris A. Rose Heirs)</i>	0.13 acres	0.1625%	
(a) Patricia Ann Osborne 1311 Orleans Street Johnson City, TN 37601-4929	0.03 acres 1/4 of 0.13 acres	0.0406%	<i>n/a</i>
(b) Larry Allen Rose, I, Heirs, Devisees, Successors or Assig PO Box 425 Pounding Mill, VA 24637	0.03 acres 1/4 of 0.13 acres	0.0406%	<i>n/a</i>
(c) Ricky B. Rose PO Box 995 Raven, VA 24639	0.03 acres 1/4 of 0.13 acres	0.0406%	<i>n/a</i>
(d) David Keith Rose 1825 Flat Hollow Road Pearisburg, VA 24134	0.03 acres 1/4 of 0.13 acres	0.0406%	<i>n/a</i>
<b>Total tract acres</b>	<b>0.1300</b>		
<b>Total tract percent</b>		<b>0.1625%</b>	

**Tract #2L, 0.46 acres**

**COAL OWNERSHIP**

(1) Coal Mountain Mining Company, Tr.18 Limited Partnership, L.L.P. P.O. Box 675 Tazewell, VA 24651	0.46 acres	0.5750%	<i>n/a</i>
--	------------	---------	------------

**OIL & GAS OWNERSHIP**

(1) Buford & Margie Sisk, t/e PO Box 964 Raven, VA 24639	0.46 acres	0.5750%	<i>n/a</i>
--	------------	---------	------------

Exhibit EE  
Unit EE-38  
Docket #VGOB 02-0521-1029-08  
List of Respondents with Royalty Split Agreements/Court Orders/HB2058

	Acres in Unit	Interest in Unit	Percent of Escrow
<b><u>Tract #2M, 3.54 acres</u></b>			
<b><u>COAL OWNERSHIP</u></b>			
(1) Coal Mountain Mining Company, Tr.18 Limited Partnership, L.L.P. P.O. Box 675 Tazewell, VA 24651	3.54 acres	4.4250%	<i>n/a</i>
<b><u>OIL &amp; GAS OWNERSHIP</u></b>			
Earl J. Cordill, et ux.			
<i>On January 22, 2007 Earl Junior Cordill and Linda D. Cordill conveyed to Linda D. Cordill, recorded in Tazewell County under Instrument #070000398</i>			
<i>On February 13, 2007 Linda Darlene Cordill conveyed to CNX Gas Company LLC, recorded in Tazewell County under Instrument #070000699</i>			
(1) CNX Gas Company LLC PO Box 643830 Pittsburgh, PA 15264-3830	3.54 acres	4.4250%	<i>n/a</i>
<b><u>Tract #2N, 2.17 acres</u></b>			
<b><u>COAL OWNERSHIP</u></b>			
(1) Coal Mountain Mining Company, Tr.18 Limited Partnership, L.L.P. P.O. Box 675 Tazewell, VA 24651	2.17 acres	2.7125%	<b>0.0423% Royalty Split</b> <b>-50%</b>
<b><u>OIL &amp; GAS OWNERSHIP</u></b>			
Sterling Ball, et al. aka Charles & Lula Ball Heirs	2.17 acres	2.7125%	
(1) Sterling G. & Clauda Ball 2580 West Mountain Street Kernersville, NC 27284	0.930 acres 3/7 of 2.17 acres	1.1625%	<i>n/a</i>
(2) Charlotte Ball Compton 1280 Timbercliff Dr. Mansfield, OH 44907	0.310 acres 1/7 of 2.17 acres	0.3875%	<i>n/a</i>
(4) Exie Ball Johnson Heirs, Devisees, Successors or Assigns			
(a) Marvin Cline 159 Dakota Drive Raven, VA 24639	0.024 acres 1/91 of 2.17 acres	0.0298%	<i>n/a</i>
(e) Johnny D. Johnson Heirs, Devisees, Successors or Assigns			
(e.1) Wilma D. Johnson 138 Almond Lane Raven, VA 24639	0.024 acres 1/91 of 2.17 acres	0.0298%	<b>0.6242% HB2058</b>
(5) Raleigh Ball Heirs, Devisees, Successors or Assigns			

**Exhibit EE**  
**Unit EE-38**  
**Docket #VGOB 02-0521-1029-08**  
**List of Respondents with Royalty Split Agreements/Court Orders/HB2058**

	Acres in Unit	Interest in Unit	Percent of Escrow
(a) Ida Webb Ball Heirs, Devisees, Successors or Assigns			
(b) Ivory June Horn Heirs, Devisees, Successors or Assigns			
(a.1) Emory A. Horn c/o Rita Wimmer, POA 190 Emory Street Pounding Mill, VA 24637	0.044 acres 1/49 of 2.17 acres	0.0554%	<i>n/a</i>
(c) Ola Gay Vandyke 166 Summers Drive Cedar Bluff, VA 24609	0.044 acres 1/49 of 2.17 acres	0.0554%	<i>n/a</i>
(d) Hermas Ball 8609 McGuire Rd. (PO Box 841) Colfax, NC 27235	0.044 acres 1/49 of 2.17 acres	0.0554%	<i>n/a</i>
(e) Betty Hinkle 165 Gospel Street Cedar Bluff, VA 24609	0.044 acres 1/49 of 2.17 acres	0.0554%	<i>n/a</i>
(f) Raleigh Ball, Jr. 405 River Birch Drive Vass, NC 28394	0.044 acres 1/49 of 2.17 acres	0.0554%	<i>n/a</i>
(h) Ilene Bostic Heirs, Devisees, Successors or Assigns			
(h.1) John L. Bostic	<i>Life Estate</i>		
(h.2) Unknown Child (pre-deceased)			
(h.3) John Gregory Bostic PO Box 9 Pounding Mill, VA 24631	0.044 acres 1/49 of 2.17 acres	0.0554%	<b>1.1592%</b> <b>HB2058</b>
(6) Ida Ball Stilwell Heirs, Devisees, Successors or Assigns			
(a) Beulah V. Osborne Heirs, Devisees Successors or Assigns			
(a.1) Sterling Osborne 3639 Clifton Fork Road Raven, VA 24639	0.003 acres 1/672 of 2.17 acres	0.0040%	<i>n/a</i>
(a.3) Sylvia Miller 3999 Osborne Mountain Road Raven, VA 24639	0.003 acres 1/672 of 2.17 acres	0.0040%	<i>n/a</i>
(a.4) Doris Mitchell 1045 Jewell Ridge Road Richlands, VA 24341	0.003 acres 1/672 of 2.17 acres	0.0040%	<i>n/a</i>
(a.5) Brenda Short P.O. Box 652 Keen Mountain, VA 24624	0.003 acres 1/672 of 2.17 acres	0.0040%	<i>n/a</i>

**Exhibit EE**  
**Unit EE-38**  
**Docket #VGOB 02-0521-1029-08**  
**List of Respondents with Royalty Split Agreements/Court Orders/HB2058**

	Acres in Unit	Interest in Unit	Percent of Escrow
(a.6) Bobby Osborne 349 Bridgestone Drive Raven, VA 24639	0.003 acres 1/672 of 2.17 acres	0.0040%	<i>n/a</i>
(a.7) Danny Osborne P.O. Box 464 Keen Mountain, VA 24624	0.003 acres 1/672 of 2.17 acres	0.0040%	<b>0.0423%</b> <b>(Royalty Split)</b> <b>-50%</b>
(a.10) Melvin Osborne P.O. Box 1239 Raven, VA 24639	0.003 acres 1/672 of 2.17 acres	0.0040%	<i>n/a</i>
(a.11) Roger Osborne Heirs, Devisees Successors or Assigns			
(a.11.1) Michelle Tuggle 702 Lynwood Drive Bristol, VA 24201	0.002 acres 1/1344 of 2.17 acres	0.0020%	<i>n/a</i>
(a.11.2) Susie Osborne 116 Troonsway Road Winston Salem, NC 27127	0.002 acres 1/1344 of 2.17 acres	0.0020%	<i>n/a</i>
(c) Exie Osborne Heirs, Devisees, Successors or Assigns			
(c.1) John Lee Osborne 368 Gov. G.C. Perry Highway Raven, VA 24639	0.008 acres 1/280 of 2.17 acres	0.0097%	<i>n/a</i>
(c.2) Maxie Jean Osborne Boyd Heirs, Devisees Successors or Assigns			
(c.2.1) Walter Boyd P.O. Box 146 Raven, VA 24639	0.004 acres 1/560 of 2.17 acres	0.0048%	<i>n/a</i>
(c.3) Ruth Osborne Smith Box 672 Doran, VA 24612	0.008 acres 1/280 of 2.17 acres	0.0097%	<i>n/a</i>
(c.5) Ida Proffitt 129 Major Rd Raven, VA 24639	0.008 acres 1/280 of 2.17 acres	0.0097%	<i>n/a</i>
(d) Arthur M. Stilwell PO Box 314 Raven, VA 24639	0.039 acres 1/56 of 2.17 acres	0.0484%	<i>n/a</i>
(e) Flossie Stilwell Osborne Heirs, Devisees, Successors or Assigns			
(e.1) Arlin W. Osborne Heirs, Devisees, Successors or Assigns			
(e.1.1) Mary Jane Osborne Heirs, Devisees, Successors or Assigns			

**Exhibit EE**  
**Unit EE-38**  
**Docket #VGOB 02-0521-1029-08**  
**List of Respondents with Royalty Split Agreements/Court Orders/HB2058**

	Acres in Unit	Interest in Unit	Percent of Escrow
(e.1.1.1.) Freddie E. Casey #1029731 c/o Red Onion State Prison P.O. Box 970 Pound, VA 24279	0.004 acres 1/504 of 2.17 acres	0.0054%	<i>n/a</i>
(e.2) Daniel J. Osborne 1068 Harvest Moon Rd. Raven, VA 24639	0.004 acres 1/504 of 2.17 acres	0.0054%	<i>n/a</i>
(e.3) Marvin J. Osborne P. O. Box 1607 Cedar Bluff, VA 24609	0.004 acres 1/504 of 2.17 acres	0.0054%	<i>n/a</i>
(e.4) Hubbard Osborne 3195 Osborne Mtn. Rd. Raven, VA 24639	0.004 acres 1/504 of 2.17 acres	0.0054%	<i>n/a</i>
(e.5) Jackie D. Osborne 1995 Altizer Rd. Raven, VA 24639	0.004 acres 1/504 of 2.17 acres	0.0054%	<i>n/a</i>
(e.6) Jerline Davis 923 Hubble Hill Road N. Tazewell, VA 24630	0.004 acres 1/504 of 2.17 acres	0.0054%	<i>n/a</i>
(e.7) Sylvia A. Shelton Byrd 549 Jacks Creek Road Raven, VA 24639	0.004 acres 1/504 of 2.17 acres	0.0054%	<i>n/a</i>
(e.8) Lois Casey 123 Robert St., Lot 1 Richlands, VA 24641	0.004 acres 1/504 of 2.17 acres	0.0054%	<i>n/a</i>
(e.9) Linda S. Shelton PO Box 521 Pounding Mill, VA 24637	0.004 acres 1/504 of 2.17 acres	0.0054%	<i>n/a</i>
(f) Sylvester Stilwell Heirs, Devisees, Successors or Assigns			
(f.1) Cora Stilwell Arnold Heirs, Devisees, Successors or Assigns			
(f.1.2) Jay C. Stilwell Heirs, Devisees, Successors or Assigns			
(f.1.2.1) Connie Stilwell Heirs, Devisees, Successors or Assigns		<i>Interest was placed on pay as 1/504 prior to Connie Stilwell's death</i>	
(f.1.2.1.1) Kathy J. Stilwell P.O. Box 1196 Raven, VA 24639-1196	0.0016 acres 1/1344 of 2.17 acres	0.0020%	<i>n/a</i>
(f.1.2.1.2) Veronica G. Helton 200 Bryant St. Cedar Bluff, VA 24609-9572	0.0016 acres 1/1344 of 2.17 acres	0.0020%	<i>n/a</i>
(f.1.2.1.3) Jay C. Stilwell, Jr. P.O. Box 103 Raven, VA 24639	0.0011 acres 1/2016 of 2.17 acres	0.0013%	<i>n/a</i>

**Exhibit EE**  
**Unit EE-38**  
**Docket #VGOB 02-0521-1029-08**  
**List of Respondents with Royalty Split Agreements/Court Orders/HB2058**

	Acres in Unit	Interest in Unit	Percent of Escrow
(f.1.2.1.4) Beverly Cook Heirs, Devisees, Successors or Assigns			
(f.1.2.1.3.1) Casondra Keen 232 Bryant St. Cedar Bluff, VA 24609-9572	0.0016 acres 1/1344 of 2.17 acres	0.0020%	<i>n/a</i>
(f.3) Curtis Stilwell P.O. Box 2216 Cedar Bluff, VA 24609	0.006 acres 1/336 of 2.17 acres	0.0081%	<i>n/a</i>
(f.4) Leonard C. Stilwell Heirs, Devisees, Successors or Assigns			
(f.4.1) Elsie E. Stilwell c/o Bessie Lowe 1082 Riverside Dr Raven, VA 24639	0.006 acres 1/336 of 2.17 acres	0.0081%	<i>n/a</i>
(f.5) Theodore Stilwell 1082 Riverside Dr. Raven, VA 24639	0.006 acres 1/336 of 2.17 acres	0.0081%	<i>n/a</i>
(f.6) Bessie Lowe 1082 Riverside Dr Raven, VA 24639	0.006 acres 1/336 of 2.17 acres	0.0081%	<i>n/a</i>
(f.7) Wanda Hagy 127 Largen St., #5 Richlands, VA 24641	0.006 acres 1/336 of 2.17 acres	0.0081%	<i>n/a</i>
(g) Charles Stilwell Heirs, Devisees, Successors or Assigns			
(g.2) David W. Stilwell 507 E. Minnesota #107 Rapid City, SD 57701	0.0007 acres 1/3024 of 2.17 acres	0.0009%	<i>n/a</i>
(g.3) Thomas H. Stilwell 27 Horseshoe Bend Horace, ND 58047-5718	0.0007 acres 1/3024 of 2.17 acres	0.0009%	<i>n/a</i>
(g.6) Daniel J. Stilwell 100 3rd Street SW #D77 Mandan, ND 58554	0.0007 acres 1/3024 of 2.17 acres	0.0009%	<i>n/a</i>
(g.7) Bernice R. Lamb 2124 County Road 116 International Falls, MN 56649	0.0007 acres 1/3024 of 2.17 acres	0.0009%	<i>n/a</i>
(h) Paul Elmer Stilwell Heirs, Devisees, Successors or Assigns			
(h.1) Virginia N. Stilwell, widow 1106 Dial Rd. Raven, VA 24639	0.039 acres 1/56 of 2.17 acres	0.0484%	<i>n/a</i>
(i) Raleigh Stilwell Heirs, Devisees, Successors or Assigns			

Exhibit EE  
Unit EE-38  
Docket #VGOB 02-0521-1029-08  
List of Respondents with Royalty Split Agreements/Court Orders/HB2058

	Acres in Unit	Interest in Unit	Percent of Escrow
(i.1) Martha Juanita Stilwell 2875 Page Street, # 2 Richlands, VA 24641	0.039 acres 1/56 of 2.17 acres	0.0484%	<i>n/a</i>
<b>Total tract acres</b>	<b>1.8024</b>		
<b>Total tract percent</b>		<b>2.2531%</b>	

**Tract #2O, 7.61 acres**

**COAL OWNERSHIP**

(1) Coal Mountain Mining Company, Tr.18 Limited Partnership, L.L.P. P.O. Box 675 Tazewell, VA 24651	7.61 acres	9.5125%	<i>n/a</i>
--	------------	---------	------------

**OIL & GAS OWNERSHIP**

(1) Robert E. Cordle P.O. Box 87 Raven, VA 24639	7.61 acres	9.5125%	<i>n/a</i>
--	------------	---------	------------

**Note: CBM ownership was adjudicated to the prevailing plaintiffs under Case no. CL 11-510  
The Order was executed June 15, 2011 and plaintiffs were awarded 100% of the  
Coalbed Methane Gas underlying the portion of the tract that falls within Unit EE38 ONLY.**

**Tract #2P, 21.21 acres**

**COAL OWNERSHIP**

(1) Coal Mountain Mining Company, Tr.18 Limited Partnership, L.L.P. P.O. Box 675 Tazewell, VA 24651	21.21 acres	26.5125%	<i>n/a</i>
--	-------------	----------	------------

**OIL & GAS OWNERSHIP**

*On March 13, 2007 Travis Absher, Executor under the Will of James T. Absher, conveyed all of the real estate owned by James T. Absher to CNX Gas Company LLC. Recorded in Tazewell County under DB 995 / PG 1037. The Court has adjudicated the CBM and CNX further agreed to split the royalty that accumulated up until the date of the sale 70/30 with the heirs of James T. Absher.*  
**THIS WILL BE A ONE TIME PAYOUT TO THE JAMES T. ABSHER HEIRS. CNX WILL BE PAID AFTER AT 100%**

(1) CNX Gas Company LLC 1000 Consol Energy Drive Canonsburg, PA 15317	21.21 acres	26.5125%	<i>n/a</i>
---	-------------	----------	------------

**Tract #2Q, 7.16 acres**

**COAL OWNERSHIP**

(1) Coal Mountain Mining Company, Tr.18 Limited Partnership, L.L.P. P.O. Box 675 Tazewell, VA 24651	7.16 acres	8.9500%	<i>n/a</i>
--	------------	---------	------------

Exhibit EE  
Unit EE-38  
Docket #VGOB 02-0521-1029-08  
List of Respondents with Royalty Split Agreements/Court Orders/HB2058

	Acres in Unit	Interest in Unit	Percent of Escrow
<b><u>OIL &amp; GAS OWNERSHIP</u></b>			
<i>On March 13, 2007 Travis Absher, Executor under the Will of James T. Absher, conveyed all of the real estate owned by James T. Absher to CNX Gas Company LLC. Recorded in Tazewell County under DB 995 / PG 1037. The Court has adjudicated the CBM and CNX further agreed to split the royalty that accumulated up until the date of the sale 70/30 with the heirs of James T. Absher.</i>			
<b><i>THIS WILL BE A ONE TIME PAYOUT TO THE JAMES T. ABSHER HEIRS. CNX WILL BE PAID AFTER AT 100%</i></b>			
(1) CNX Gas Company LLC 1000 Consol Energy Drive Canonsburg, PA 15317	7.16 acres	8.9500%	<i>n/a</i>

**Tract #2S, 0.24 acres**

**COAL OWNERSHIP**

(1) Coal Mountain Mining Company, Tr.18 Limited Partnership, L.L.P. P.O. Box 675 Tazewell, VA 24651	0.24 acres	0.3000%	<i>n/a</i>
--	------------	---------	------------

**OIL & GAS OWNERSHIP**

(1) Ricky Rose, et al <i>(1 acre tract - aka Harold J. &amp; Doris A. Rose Heirs)</i>	0.24 acres	0.3000%	
(a) Patricia Ann Osborne 1311 Orleans Street Johnson City, TN 37601-4929	0.06 acres 1/4 of 0.24 acres	0.0750%	<i>n/a</i>
(b) Larry Allen Rose, I, Heirs, Devisees, Successors or Assig PO Box 425 Pounding Mill, VA 24637	0.06 acres 1/4 of 0.24 acres	0.0750%	<i>n/a</i>
(c) Ricky B. Rose PO Box 995 Raven, VA 24639	0.06 acres 1/4 of 0.24 acres	0.0750%	<i>n/a</i>
(d) David Keith Rose 1825 Flat Hollow Road Pearisburg, VA 24134	0.06 acres 1/4 of 0.24 acres	0.0750%	<i>n/a</i>

<b>Total tract acres</b>	<b>0.2400</b>		
<b>Total tract percent</b>		<b>0.3000%</b>	

**Tract #2T, 0.11 acres**

**COAL OWNERSHIP**

(1) Coal Mountain Mining Company, Tr.18 Limited Partnership, L.L.P. P.O. Box 675 Tazewell, VA 24651	0.11 acres	0.1375%	<i>n/a</i>
--	------------	---------	------------

**OIL & GAS OWNERSHIP**

(1) Jerry T. Absher, et ux. 4276 Roadridge TPK Raven, VA 24639	0.11 acres	0.1375%	<i>n/a</i>
--	------------	---------	------------

Exhibit EE  
Unit EE-38  
Docket #VGOB 02-0521-1029-08  
List of Respondents with Royalty Split Agreements/Court Orders/HB2058

Acres in Unit	Interest in Unit	Percent of Escrow
---------------	------------------	-------------------

**Note: CBM ownership was adjudicated to the prevailing plaintiffs under Case no. CL 11-461  
The Order was executed May 6, 2011 and plaintiffs were awarded 100% of the Coalbed Methane Gas underlying this tract.**

**Tract #3, 0.12 acres**

**COAL OWNERSHIP**

(1) Coal Mountain Mining Company, Tr.40 Limited Partnership, L.L.P. P.O. Box 675 Tazewell, VA 24651	0.12 acres	0.1500%	<i>n/a</i>
--	------------	---------	------------

**OIL & GAS OWNERSHIP**

(1) Betty J. Short  
*(Previously listed as Betty J. Short, et al)*

(a) Betty J. Short 211 Hunter Ave. Pounding Mill, VA 24637	0.12 acres	0.1500%	
--	------------	---------	--

Royalties should be paid as follows:

Betty J. Short 211 Hunter Ave. Pounding Mill, VA 24637	0.09 acres 3/4 of 0.12 acres	0.1125%	<i>n/a</i>
--	---------------------------------	---------	------------

Russell Bryan Rakes 1716 Green Mountain Road Cedar Bluff, VA 24609	0.03 acres 1/4 of 0.12 acres	0.0375%	<i>n/a</i>
--	---------------------------------	---------	------------

*By Deed of Gift dated 4/9/11, Russell Bryan Rakes conveyed his 25% ownership inherited from Charles G. Rakes to Betty J. Short. (DB1092/PG708). In exchange, Betty J. Short assigned Russell Bryan Rakes a 25% royalty interest, executed 5/5/11.*

**Note: CBM ownership was adjudicated to the prevailing plaintiff under Case no. CL 11-206  
The Order was executed March 11, 2011 and plaintiff was awarded 100% of the Coalbed Methane Gas underlying this tract.**

**TOTALS:**

Total Acreage Resolved	50.1911		
Total Percentage Resolved		62.7388%	

**Exhibit J**  
**Unit EE38 Escrow Account Reconciliation**  
**VGOB 02-0521-1029**

CNX Deposit Information		
Check Date	Check Number	Total
4/25/2003	25418	\$21,577.47
5/23/2003	26320	\$2,057.45
6/25/2003	26794	\$1,844.79
7/25/2003	27343	\$1,991.19
8/25/2003	28221	\$1,960.71
9/25/2003	28959	\$1,789.83
10/24/2003	29836	\$1,800.01
11/25/2003	30746	\$1,490.98
12/24/2003	31601	\$1,247.80
1/23/2004	33097	\$1,067.68
2/25/2004	33932	\$1,816.64
3/25/2004	34800	\$2,541.93
4/23/2004	35737	\$2,124.17
5/25/2004	36832	\$2,335.66
6/25/2004	37769	\$2,116.83
7/23/2004	38736	\$2,098.21
8/25/2004	39878	\$2,270.69
9/24/2004	41013	\$2,177.54
10/25/2004	42119	\$2,202.89
11/24/2004	43219	\$1,894.27
12/24/2004	44241	\$2,200.06
1/25/2005	45887	\$2,199.01
2/25/2005	46913	\$2,443.96
3/24/2005	48217	\$2,147.12
4/25/2005	49407	\$1,880.89
5/25/2005	50710	\$2,234.10
6/24/2005	51875	\$1,283.16
7/25/2005	52911	\$2,148.95
8/25/2005	54250	\$2,037.21
9/23/2005	55577	\$2,203.36
10/25/2005	56803	\$2,604.84
11/25/2005	58086	\$2,586.06
12/23/2005	59343	\$3,770.72
1/25/2006	61235	\$3,068.50
2/24/2006	62537	\$3,789.22
3/24/2006	63914	\$4,019.22
4/25/2006	65273	\$2,716.51
5/25/2006	66702	\$2,415.06
6/23/2006	67862	\$2,144.24
7/25/2006	69387	\$1,936.37
8/25/2006	183	\$1,373.46
9/25/2006	1349	\$2,545.81
10/25/2006	2758	\$2,964.69
11/25/2006	4184	\$2,452.24
12/25/2006	5747	\$1,612.84
1/25/2007	7007	\$1,896.95
1/31/2007	8268	\$1,110.68
2/25/2007	9413	\$3,532.25
3/25/2007	10943	\$2,382.74
4/25/2007	12400	\$2,556.71
5/25/2007	13825	\$3,110.31
6/25/2007	16020	\$3,120.89
7/25/2007	17485	\$3,211.98
8/25/2007	18975	\$3,175.27
9/25/2007	20568	\$2,885.27
10/25/2007	22158	\$2,418.47

Escrow Bank Data														
Date	Escrow Royalty Deposits	Income	\$ Mkt Int	CDARS Int	Fees	Distributions	Corrections	Audit Costs	Gain/Loss	Royalty Bonus	Total Int. and Fees	Bank Balance	Running Balance	Difference
4/30/2003	\$21,589.31	\$3.67				\$0.00					\$3.67	\$21,592.98	\$21,581.14	(\$11.84)
5/31/2003	\$2,057.45	\$2.54				\$0.00					\$2.54	\$23,652.97	\$23,641.13	(\$11.84)
6/30/2003	\$1,844.79	\$4.13				\$0.00					\$4.13	\$25,501.89	\$25,490.05	(\$11.84)
7/31/2003	\$1,991.19	\$2.52				\$0.00					\$2.52	\$27,495.60	\$27,483.76	(\$11.84)
8/31/2003	\$1,960.71	\$1.20				\$0.00					\$1.20	\$29,457.51	\$29,445.67	(\$11.84)
9/30/2003	\$1,789.83	\$1.12				\$0.00					\$1.12	\$31,248.46	\$31,236.62	(\$11.84)
10/31/2003	\$1,800.01	\$1.81				\$0.00					\$1.81	\$33,050.28	\$33,038.44	(\$11.84)
11/30/2003	\$1,490.98	\$2.93				\$0.00					\$2.93	\$34,544.19	\$34,532.35	(\$11.84)
12/31/2003	\$1,247.80	\$1.96				\$0.00					\$1.96	\$35,793.95	\$35,782.11	(\$11.84)
1/31/2004	\$1,067.68	\$3.68				\$0.00					\$3.68	\$36,865.31	\$36,853.47	(\$11.84)
2/28/2004	\$1,816.64	\$2.86				\$0.00					\$2.86	\$38,684.81	\$38,672.97	(\$11.84)
3/31/2004	\$2,541.93	\$1.74				\$0.00					\$1.74	\$41,228.48	\$41,216.64	(\$11.84)
4/30/2004	\$2,124.17	\$4.94				\$0.00					\$4.94	\$43,357.59	\$43,345.75	(\$11.84)
5/31/2004	\$2,335.66	\$5.11				\$0.00					\$5.11	\$45,698.36	\$45,686.52	(\$11.84)
6/30/2004	\$2,116.83	\$7.31				\$0.00					\$7.31	\$47,822.50	\$47,810.66	(\$11.84)
7/31/2004	\$2,098.21	\$10.33				\$0.00					\$10.33	\$49,931.04	\$49,919.20	(\$11.84)
8/31/2004	\$2,270.69	\$22.18				\$0.00					\$22.18	\$52,223.91	\$52,212.07	(\$11.84)
9/30/2004	\$2,177.54	\$26.37				\$0.00					\$26.37	\$54,427.82	\$54,415.98	(\$11.84)
10/31/2004	\$2,202.89	\$33.80				\$0.00					\$33.80	\$56,664.51	\$56,652.67	(\$11.84)
11/30/2004	\$1,894.27	\$44.19				\$0.00					\$44.19	\$58,602.97	\$58,591.13	(\$11.84)
12/31/2004	\$2,200.06	\$45.24				\$0.00					\$45.24	\$60,848.27	\$60,836.43	(\$11.84)
1/31/2005	\$2,199.01	\$65.12				\$0.00					\$65.12	\$63,112.40	\$63,100.56	(\$11.84)
2/28/2005	\$2,443.96	\$76.89				\$0.00					\$76.89	\$65,633.25	\$65,621.41	(\$11.84)
3/31/2005	\$2,158.74	\$77.35				\$0.00					\$77.35	\$67,869.34	\$67,845.88	(\$23.46)
4/30/2005	\$1,880.89	\$104.62				\$0.00					\$104.62	\$69,854.85	\$69,831.39	(\$23.46)
5/31/2005	\$2,234.10	\$111.83				\$0.00					\$111.83	\$72,200.78	\$72,177.32	(\$23.46)
6/30/2005	\$1,283.16	\$124.61				\$0.00					\$124.61	\$73,608.55	\$73,585.09	(\$23.46)
7/31/2005	\$2,148.95	\$130.53				\$0.00					\$130.53	\$75,888.03	\$75,864.57	(\$23.46)
8/31/2005	\$2,037.21	\$150.94				\$0.00					\$150.94	\$78,076.18	\$78,052.72	(\$23.46)
9/30/2005	\$2,203.36	\$166.98				\$0.00					\$166.98	\$80,446.52	\$80,423.06	(\$23.46)
10/31/2005	\$2,604.84	\$177.72				\$0.00					\$177.72	\$83,229.08	\$83,205.62	(\$23.46)
11/30/2005	\$2,586.06	\$188.27				\$0.00					\$188.27	\$86,003.41	\$85,979.95	(\$23.46)
12/31/2005	\$3,770.72	\$203.57				\$0.00					\$203.57	\$89,977.70	\$89,954.24	(\$23.46)
1/31/2006	\$3,068.50	\$236.10				\$0.00					\$236.10	\$93,282.30	\$93,258.84	(\$23.46)
2/28/2006	\$3,789.22	\$252.19				\$0.00					\$252.19	\$97,323.71	\$97,300.25	(\$23.46)
3/31/2006	\$4,019.22	\$261.70				\$0.00					\$261.70	\$101,604.63	\$101,581.17	(\$23.46)
4/30/2006	\$2,716.51	\$323.29				\$0.00					\$323.29	\$104,644.43	\$104,620.97	(\$23.46)
5/31/2006	\$2,415.06	\$319.03				\$0.00					\$319.03	\$107,378.52	\$107,355.06	(\$23.46)
6/30/2006	\$2,144.24	\$340.39				\$0.00					\$340.39	\$109,863.15	\$109,839.69	(\$23.46)
7/31/2006	\$1,936.37	\$346.35				\$0.00					\$346.35	\$112,145.87	\$112,122.41	(\$23.46)
8/31/2006	\$0.00	\$377.25				\$0.00					\$377.25	\$112,523.12	\$113,873.12	\$1,350.00
9/25/2006											\$0.00	\$116,418.93	\$116,418.93	
10/31/2006	\$2,964.69	\$443.05				\$0.00					\$443.05	\$120,720.36	\$119,826.67	(\$893.69)
11/30/2006	\$2,452.24	\$465.24			(\$8.16)	\$0.00					\$457.08	\$123,629.68	\$122,735.99	(\$893.69)
12/31/2006	\$1,612.84	\$480.62			(\$65.92)	\$0.00					\$414.70	\$125,657.22	\$124,763.53	(\$893.69)
1/31/2007	\$1,896.95	\$459.31				\$0.00					\$459.31	\$128,013.48	\$127,119.79	(\$893.69)
2/28/2007	\$0.00	\$448.45				\$0.00					\$448.45	\$128,461.93	\$128,678.92	\$216.99
3/31/2007	\$4,642.93	\$425.27				\$0.00					\$425.27	\$133,530.13	\$132,636.44	(\$893.69)
											\$0.00	\$135,019.18	\$135,019.18	
4/30/2007	\$4,939.45	\$498.01				\$0.00					\$498.01	\$138,967.59	\$138,073.90	(\$893.69)
5/31/2007	\$3,110.31	\$473.94				\$0.00					\$473.94	\$142,551.84	\$141,658.15	(\$893.69)
6/30/2007	\$0.00	\$504.73				\$0.00					\$504.73	\$143,056.57	\$145,283.77	\$2,227.20
7/31/2007	\$6,332.87	\$999.66				\$0.00					\$999.66	\$149,889.27	\$149,495.41	(\$393.86)
8/31/2007	\$3,175.27	\$508.88				\$0.00					\$508.88	\$153,573.42	\$153,179.56	(\$393.86)
9/30/2007	\$2,885.27	\$822.81				\$0.00					\$822.81	\$157,281.50	\$156,887.64	(\$393.86)
10/31/2007	\$0.00	\$527.03				\$0.00					\$527.03	\$157,808.53	\$159,833.14	\$2,024.61

**Exhibit J**  
**Unit EE38 Escrow Account Reconciliation**  
**VGOB 02-0521-1029**

CNX Deposit Information		
Check Date	Check Number	Total
11/25/2007	24314	\$2,070.82
12/25/2007	25558	\$2,639.99
1/25/2008	27158	\$2,974.67
2/25/2008	28806	\$2,966.63
3/25/2008	30248	\$3,345.19
4/25/2008	31891	\$3,035.67
5/25/2008	33492	\$3,563.96
6/25/2008	35195	\$3,425.90
7/25/2008	36979	\$4,444.07
8/25/2008	38754	\$6,585.17
9/25/2008	40574	\$7,809.69
10/25/2008	42704	\$4,579.00
11/25/2008	45666	\$4,112.38
12/25/2008	47242	\$4,087.12
1/25/2009	48718	\$3,543.02
2/25/2009	52055	\$3,763.14
3/25/2009	54004	\$3,255.84
4/25/2009	55554	\$1,976.05
5/25/2009	57042	\$1,784.21
6/25/2009	58579	\$2,133.75
7/25/2009	59954	\$1,936.76
8/25/2009	61466	\$1,875.58
9/25/2009	62937	\$2,219.84
10/25/2009	64484	\$1,647.78
11/19/2009	66441	\$1,069.12
12/18/2009	68575	\$1,809.02
1/18/2010	69840	\$2,274.05
2/22/2010	71538	\$2,356.94
3/22/2010	73036	\$3,608.13
4/20/2010	75001	\$2,784.38
5/19/2010	76678	\$2,590.86
6/21/2010	78211	\$1,909.60
7/20/2010	79776	\$2,208.74
8/20/2010	81519	\$2,067.34
9/22/2010	83086	\$2,465.08
10/19/2010	85240	\$2,400.16
11/19/2010	88133	\$1,616.95
12/20/2010	90459	\$1,736.41
1/20/2011	91789	\$1,469.20
2/24/2011	93380	\$2,151.98
3/21/2011	94954	\$2,132.35
4/20/2011	96745	\$1,893.74
5/19/2011	98268	\$1,720.71
6/21/2011	100015	\$1,792.45
7/19/2011	451	\$2,056.88
8/19/2011	2249	\$1,986.17
9/19/2011	3872	\$2,014.05

Escrow Bank Data														
Date	Escrow Royalty Deposits	Income	\$ Mkt Int	CDARS Int	Fees	Distributions	Corrections	Audit Costs	Gain/Loss	Royalty Bonus	Total Int. and Fees	Bank Balance	Running Balance	Difference
11/30/2007	\$4,489.29	\$553.38				\$0.00					\$553.38	\$162,851.20	\$162,457.34	(\$393.86)
12/31/2007	\$2,639.99	\$519.26				\$0.00					\$519.26	\$165,010.45	\$165,616.59	(\$393.86)
1/31/2008	\$2,974.67	\$420.81				\$0.00					\$420.81	\$169,405.93	\$169,012.07	(\$393.86)
2/29/2008	\$2,966.63	\$363.53				\$0.00					\$363.53	\$172,736.09	\$172,342.23	(\$393.86)
3/31/2008	\$3,345.19	\$323.50				\$0.00					\$323.50	\$176,404.78	\$176,010.92	(\$393.86)
4/30/2008	\$3,035.67	\$246.93				\$0.00					\$246.93	\$179,687.38	\$179,293.52	(\$393.86)
5/31/2008	\$3,563.96	\$206.96				\$0.00					\$206.96	\$183,458.30	\$183,064.44	(\$393.86)
6/30/2008	\$3,425.90	\$209.92				\$0.00					\$209.92	\$187,094.12	\$186,700.26	(\$393.86)
7/31/2008	\$4,444.07	\$206.30				\$0.00					\$206.30	\$191,744.49	\$191,350.63	(\$393.86)
8/31/2008	\$0.00	\$267.25				\$0.00					\$267.25	\$192,011.74	\$192,203.05	\$6,191.31
9/30/2008	\$7,820.24	\$239.53				\$0.00					\$239.53	\$200,071.51	\$206,252.27	\$6,180.76
10/31/2008	\$4,579.00	\$199.88				\$0.00					\$199.88	\$204,850.39	\$211,031.15	\$6,180.76
11/30/2008	\$4,112.38	\$270.05				\$0.00					\$270.05	\$209,232.82	\$215,413.58	\$6,180.76
12/31/2008	\$4,087.12	\$111.51				\$0.00					\$111.51	\$213,431.45	\$219,612.21	\$6,180.76
1/1/2009	\$0.00	\$10.40				\$0.00					\$10.40	\$213,441.85	\$232,165.63	\$9,723.78
2/28/2009	\$7,306.16	(\$19.53)				\$0.00					(\$19.53)	\$220,728.48	\$226,909.24	\$6,180.76
3/31/2009	\$3,255.84	\$54.33				\$0.00					\$54.33	\$224,038.65	\$230,219.41	\$6,180.76
4/30/2009	\$1,976.05	(\$35.26)				\$0.00					(\$35.26)	\$225,979.44	\$232,160.20	\$6,180.76
5/31/2009	\$1,784.21	(\$35.87)				\$0.00					(\$35.87)	\$227,727.78	\$233,908.54	\$6,180.76
6/30/2009	\$2,133.75	(\$37.28)				\$0.00					(\$37.28)	\$229,824.25	\$236,005.01	\$6,180.76
7/31/2009	\$1,936.76	(\$38.18)				\$0.00					(\$38.18)	\$231,722.83	\$237,903.59	\$6,180.76
8/31/2009	\$1,875.58	(\$22.28)				\$0.00					(\$22.28)	\$233,576.13	\$239,756.89	\$6,180.76
9/30/2009	\$2,219.84	(\$15.85)				\$0.00					(\$15.85)	\$235,780.12	\$241,960.88	\$6,180.76
10/31/2009	\$1,647.78	(\$18.68)				\$0.00					(\$18.68)	\$237,409.22	\$243,589.98	\$6,180.76
11/30/2009	\$1,069.12	(\$17.58)				\$0.00					(\$17.58)	\$238,460.76	\$244,641.52	\$6,180.76
12/31/2009	\$1,809.02	(\$66.51)				\$0.00					(\$66.51)	\$240,203.27	\$246,384.03	\$6,180.76
1/1/2010	\$2,274.05	\$44.75			\$0.00	\$0.00					\$44.75	\$242,450.12	\$248,702.83	\$6,252.71
2/1/2010	\$2,356.94	\$46.65			(\$19.51)	\$0.00					\$27.14	\$244,834.20	\$251,086.91	\$6,252.71
3/1/2010	\$3,608.13	\$52.12			(\$20.40)	\$0.00	\$0.00		\$0.00		\$31.72	\$248,474.05	\$254,726.76	\$6,252.71
4/1/2010	\$2,784.38	\$54.58			(\$20.71)	\$0.00					\$33.87	\$251,292.30	\$257,545.01	\$6,252.71
5/1/2010	\$2,590.86	\$50.05			(\$20.94)	\$0.00					\$29.11	\$253,912.27	\$260,164.98	\$6,252.71
6/1/2010	\$1,909.60	\$52.21			(\$21.16)	\$0.00		(\$224.07)		(\$224.07)	(\$417.09)	\$255,628.85	\$261,657.49	\$6,028.64
7/1/2010	\$2,208.74		\$52.82	\$7.30	(\$21.30)	\$0.00					\$38.82	\$257,876.41	\$263,905.05	\$6,028.64
8/1/2010	\$2,067.34		\$45.49	\$17.78	(\$21.49)	\$0.00					\$41.78	\$259,985.53	\$266,014.17	\$6,028.64
9/1/2010	\$2,465.08		\$42.64	\$25.17	(\$21.67)	\$0.00					\$46.14	\$262,496.75	\$268,525.39	\$6,028.64
10/1/2010	\$2,400.16		\$40.04	\$36.34	(\$21.87)	\$0.00		(\$285.92)		(\$285.92)	(\$517.33)	\$264,665.50	\$270,408.22	\$5,742.72
11/1/2010	\$1,616.95		\$34.74	\$45.39	(\$22.06)	\$0.00					\$58.07	\$266,340.52	\$272,083.24	\$5,742.72
12/1/2010	\$1,736.41		\$27.37	\$67.55	(\$22.20)	\$0.00		(\$229.87)		(\$229.87)	(\$387.02)	\$267,919.78	\$273,432.63	\$5,512.85
1/31/2011	\$1,469.20		\$28.35	\$89.36	(\$24.81)	\$0.00		(\$19.56)		(\$19.56)	\$53.78	\$269,462.32	\$274,955.61	\$5,493.29
2/28/2011	\$2,151.98		\$19.16	\$91.07	(\$22.46)	\$0.00		(\$71.30)		(\$71.30)	(\$54.83)	\$271,630.77	\$277,052.76	\$5,421.99
3/31/2011	\$2,132.35		\$16.62	\$108.85	(\$22.64)	\$0.00		(\$95.12)		(\$95.12)	(\$87.41)	\$273,770.83	\$279,097.70	\$5,326.87
4/30/2011	\$1,893.74		\$12.92	\$110.41	(\$22.81)	\$0.00		(\$78.35)		(\$78.35)	(\$56.18)	\$275,686.74	\$280,935.26	\$5,248.52
5/31/2011	\$1,720.71		\$13.08	\$116.07	(\$22.97)	\$0.00		(\$54.36)		(\$54.36)	(\$2.54)	\$277,459.27	\$282,653.43	\$5,194.16
6/30/2011	\$1,792.45		\$12.38	\$113.08	(\$23.12)	\$0.00	\$0.31	(\$65.93)	\$0.31	(\$65.93)	(\$28.90)	\$279,288.44	\$284,416.98	\$5,128.54
7/31/2011	\$2,056.88		\$13.14	\$117.11	(\$23.27)	\$0.00		(\$41.24)		(\$41.24)	\$24.50	\$281,411.06	\$286,498.36	\$5,087.30
8/30/2011	\$1,986.17		\$9.87	\$120.44	(\$23.45)	\$0.00		(\$99.42)		(\$99.42)	(\$91.98)	\$283,404.67	\$288,392.55	\$4,987.88
9/30/2011	\$2,014.05		\$11.25	\$117.47	(\$23.62)	\$0.00		(\$56.11)		(\$56.11)	(\$7.12)	\$285,467.71	\$290,399.48	\$4,931.77
10/31/2011	\$0.00		\$9.67	\$124.42	(\$23.79)	\$0.00		(\$87.22)		(\$87.22)	(\$64.14)	\$285,490.79	\$290,335.34	\$4,844.55
11/30/2011	\$0.00		\$8.95	\$122.82	(\$23.79)	\$0.00		(\$73.18)		(\$73.18)	(\$38.38)	\$285,525.59	\$290,296.96	\$4,771.37
12/31/2011	\$0.00		\$8.75	\$129.81	(\$23.79)	\$0.00		(\$51.64)		(\$51.64)	\$11.49	\$285,588.72	\$290,308.45	\$4,719.73
1/31/2012	\$0.00		\$9.30	\$130.33	(\$23.80)	\$0.00		(\$96.08)		(\$96.08)	(\$76.33)	\$285,608.47	\$290,232.12	\$4,623.65
2/28/2012			\$6.98	\$121.03	(\$23.80)			(\$49.38)		(\$49.38)	\$5.45	\$285,663.30	\$290,237.57	\$4,574.27
3/31/2012			\$6.54	\$109.71	(\$23.81)	(\$58,581.03)		(\$39.99)		(\$39.99)	(\$58,568.57)	\$227,134.72	\$231,669.00	\$4,534.28
4/30/2012			\$4.94	\$96.43	(\$18.93)			(\$39.99)		(\$39.99)	\$2.46	\$227,177.17	\$231,671.46	\$4,494.29
5/31/2012			\$3.38	\$99.96	(\$18.93)			(\$16.20)		(\$16.20)	\$52.01	\$227,245.38	\$231,723.47	\$4,478.09
6/30/2012			\$2.93	\$99.39	(\$18.94)			(\$25.65)		(\$25.65)	\$32.08	\$227,303.11	\$231,755.55	\$4,452.44



**Exhibit J**  
**Unit EE38 Escrow Account Reconciliation**  
**VGOB 02-0521-1029**

CNX Deposit Information		
Check Date	Check Number	Total

Escrow Bank Data														
Date	Escrow Royalty Deposits	Income	\$ Mkt Int	CDARS Int	Fees	Distributions	Corrections	Audit Costs	Gain/Loss	Royalty Bonus	Total Int. and Fees	Bank Balance	Running Balance	Difference
6/30/2016			\$7.37		(\$4.79)	(\$36,335.50)		(\$184.80)			(\$36,517.72)	\$20,961.73	\$25,312.59	\$4,350.86
7/31/2016			\$3.46		(\$1.75)						\$1.71	\$20,963.44	\$25,314.30	\$4,350.86
8/31/2016			\$3.49		(\$1.75)						\$1.74	\$20,965.18	\$25,316.04	\$4,350.86
9/30/2016			\$3.42		(\$1.75)						\$1.67	\$20,966.85	\$25,317.71	\$4,350.86
10/31/2016			\$3.38		(\$1.75)						\$1.63	\$20,968.48	\$25,319.34	\$4,350.86
11/30/2016			\$2.95		(\$1.75)	(\$2,740.86)					(\$2,739.66)	\$18,228.82	\$22,579.68	\$4,350.86
<b>Total</b>												-\$296,515.48		

<b>Total Deposited</b>	<b>\$319,095.16</b>
<b>02 &amp;03 Disbursement</b>	<b>-\$58,581.03</b>
<b>05 Disbursement</b>	<b>-\$220,202.02</b>
<b>06 Disbursement</b>	<b>-\$36,335.50</b>
<b>07 Disbursement</b>	<b>-\$2,740.86</b>
<b>Interest and Fees</b>	<b>-\$296,515.48</b>
<b>Total</b>	<b>\$22,579.68</b>
<b>November 2016 First Bank and Trust balance</b>	
	<b>\$18,228.82</b>
<b>Difference</b>	<b>-\$4,350.86</b>

Deposited into unit N20 (1026) in error	
8/25/2008 38754	\$6,585.17
Corrected 7/31/2014	