

**BEFORE THE VIRGINIA GAS AND OIL BOARD**

**PETITIONER:** CNX Gas Company LLC

**DIVISION OF GAS AND OIL**

**DOCKET NO:** VGOB 98-1020-0689-03

**RELIEF SOUGHT: (1) DISBURSEMENT FROM ESCROW REGARDING TRACT(S) 4, A portion of 6 (2) AND AUTHORIZATION FOR DIRECT PAYMENT OF ROYALTIES (3) AND DISMISSAL OF COAL OWNERS PURSUANT TO CODE OF VIRGINIA SECTION 45.1-361.22:2.**

**HEARING DATE:** February 21, 2017

**TAX ID NUMBERS:** Tax Map Identification Numbers for all parcels affected by this petition are shown on:  
Tract Identification Sheet

**DRILLING UNIT:** W46

**TAZEWELL COUNTY, VIRGINIA**

**PETITION FOR ORDER OF DISBURSEMENT OF ESCROW FUNDS**

**1. Petitioner and its counsel**

Petitioner is CNX Gas Company LLC, PO Box 570, Pounding Mill, VA 24637, (276)596-5075.  
Petitioner's counsel is Mark A. Swartz, Hillard & Swartz, LLP, 122 Capital Street, Suite 201,  
Charleston, WV 25301.

**2. Relief Sought**

(1) the disbursement of escrowed funds heretofore deposited with the Board's Escrow Agent, attributable to Tract 4 and a portion of Tract 6, as depicted upon the annexed table; and (2) authorization to begin paying royalties directly to Victoria Elkin, Charles Stevenson, Milfred Roberts, Mildred Juanita Pendergrass, Lillian R. Bales, Johnny Roberts, Lavina Rye, Shona M. Hudson, James Roberts, Goldie Locklear, Richard D. Roberts, Pardee Royalty/Minerals, and White Wolfe Energy, Inc.

**3. Legal Authority**

Va. Code Ann. § 45.1-361.1 et seq., 4 VAC 25-160-140., and relevant Virginia Gas and Oil Board Orders ("Board") heretofore promulgated pursuant to law.

**4. Type of Well(s)**

Coalbed Methane

**5. Factual basis for relief requested**

- a. Richard D. Roberts and Pardee Royalty/Minerals and White Wolfe Energy, Inc. have entered into royalty split agreement(s). Said royalty split agreement(s) allow the Applicant and Designated Operator to pay royalties directly to the persons identified in Exhibit EE.
- b. Victoria Elkin, Charles Stevenson, Milfred Roberts, Mildred Juanita Pendergrass, Lillian R. Bales, Johnny Roberts, Lavina Rye, Shona M. Hudson, James Roberts, and Goldie Locklear are the gas claimants in Tract(s) 4 & portion of 6. As such, Victoria Elkin, Charles Stevenson, Milfred Roberts, Mildred Juanita Pendergrass, Lillian R. Bales, Johnny Roberts, Lavina Rye, Shona M. Hudson, James Roberts, and Goldie Locklear are entitled to 100% of the CBM royalties attributable to their gas claims that are now in escrow and as may be hereafter payable. See Va. Code Ann. § 45.1-361.22:2.A.
- c. That CNX Gas Company LLC has previously given the notice(s) required by § 45.1-361.22:2.A to all conflicting coal claimants identified in the above referenced pooling Order and any supplemental Orders pertaining thereto.
- d. That when the Board granted Petitioner's Miscellaneous Petition in VGOB 98-1020-0689-02, it dismissed the coal claimant Southern Region Industrial Realty, EnerVest Operating, LLC, White Wolfe Energy, Inc., and Reserve Coal Properties Company as a Respondent to these proceedings. Accordingly Southern Region Industrial Realty, EnerVest Operating, LLC, White Wolfe Energy, Inc., and Reserve Coal Properties Company was not provided notice under § 45.1-361.22 of the hearing set on this Petition.
- e. That a detailed accounting in accordance with the applicable provisions of § 45.1-361.22 is submitted herewith and identified as Exhibit J.
- f. That an Exhibit identified as Table 1 is annexed hereto, and it specifies how the disbursement (s) is to be calculated and paid by the escrow agent.
- g. That Va. Code Ann. § 45.1-361.22:2.A. further provides that the Operator shall pay such royalties as may hereafter be payable directly to the gas claimant Victoria Elkin, Charles Stevenson, Milfred Roberts, Mildred Juanita Pendergrass, Lillian R. Bales, Johnny Roberts, Lavina Rye, Shona M. Hudson, James Roberts, and Goldie Locklear and shall not escrow same. See Exhibit EE annexed hereto.

## **6. Attestation**

The foregoing Petition to the best of my knowledge, information, and belief is true and correct.

Property lines shown on this plat were provided by CNX Gas Company LLC and were taken from deed descriptions and copies of title of record. This does not represent a current boundary survey. This certification is as to the size, shape and location of the proposed unit. 2776.7

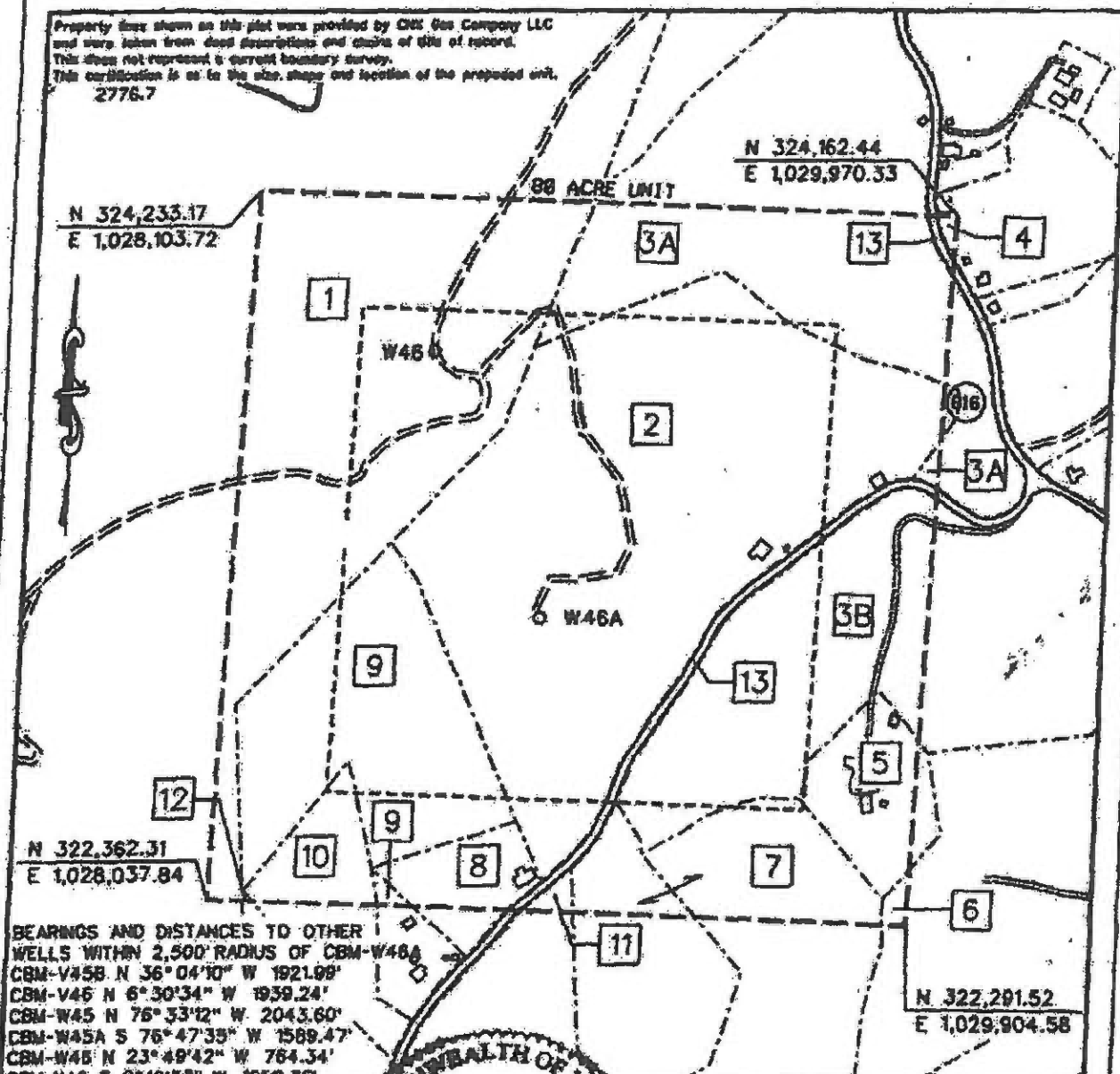

○ CBM WELL  
● PROPOSED CBM WELL

COMMONWEALTH OF VIRGINIA  
**RUCN**  
 RICHARD C. MURPHY  
 Lic. No. 041808  
 01-18-12  
 PROFESSIONAL ENGINEER

EXHIBIT A  
 OAKWOOD FIELD  
 UNIT W46  
 FORCE POOLING  
 VGOB-98-1020-0689-01

Company CNX GAS COMPANY LLC Name and Number UNIT W46  
 Tract No. \_\_\_\_\_ Elevation \_\_\_\_\_ Quadrangle JEWELL RIDGE  
 County TAZEWELL District MAIDEN SPRINGS Scale: 1" = 400' Date \_\_\_\_\_  
 This plat is a new plat  ; on updated plat \_\_\_\_\_ ; or a final plat \_\_\_\_\_

Form DGO-GO-7 (Affix Seal)  
 Rev. 9/91 RUCN  
 Licensed Professional Engineer or Licensed Land Surveyor

**CNX Gas Company LLC**  
**UNIT W46**  
**Tract Identifications**

1. **Coal Mountain Mining Company, L.L.P., Tract 39 (1186.00 Acre Tract) – Fee Consolidation Coal Company – Coal Below Drainage Leased  
Knox Creek Coal Corporation – Coal in Tiller Seam and Above Leased  
CNX Gas Company LLC – Oil, Gas and CBM Leased  
(Tax Map 45A, Parcel 00)  
18.09 acres                      22.6125%**
  
2. **Southern Region Industrial Realty Corporation, Tr. 8 (338.43 Acre Tract) – All Coal except P-3 Seam  
Reserve Coal Properties Company – Coal in P-3 Seam  
White Wolf Energy, Inc. – All Coal Leased except P-3, Raven, Tiller and Lower Seaboard Seams  
Massey Energy – Coal in Raven, Tiller and Lower Seaboard Seams Leased  
Enervest Energy Coal Owner's claim to CBM except CBM in P-3 Seam  
CNX Gas Company LLC – CBM Leased  
CNX Gas Company LLC – CBM in P-3 Seam  
Roger Brown, et ux – Surface, Oil and Gas  
CNX Gas Company LLC – Oil, Gas and CBM Leased.  
(Tax Map 45A, Parcel 4)  
25.27 acres                      31.5875%**
  
3. **Southern Region Industrial Realty Corporation, Tr. 8 (338.43 Acre Tract) – All Coal except P-3 Seam  
Reserve Coal Properties Company – Coal in P-3 Seam  
White Wolf Energy, Inc. – All Coal Leased except P-3, Raven, Tiller and Lower Seaboard Seams  
Massey Energy – Coal in Raven, Tiller and Lower Seaboard Seams Leased  
Enervest Energy – Coal Owner's claim to CBM except CBM in P-3 Seam  
CNX Gas Company LLC – CBM Leased  
CNX Gas Company LLC – CBM in P-3 Seam  
CNX Gas Company LLC – Oil and Gas  
(Tax Map 45A, Parcel 10)  
16.26 acres                      20.3250%**
  
- 3A. **CNX Gas Company LLC – Surface**
- 3B. **William J. Perkins – Surface**
  
4. **Southern Region Industrial Realty Corporation, Tr. 8 (338.43 Acre Tract) – All Coal except P-3 Seam  
Reserve Coal Properties Company – Coal in P-3 Seam  
White Wolf Energy, Inc. – All Coal Leased except P-3, Raven, Tiller and Lower Seaboard Seams  
Massey Energy – Coal in Raven, Tiller and Lower Seaboard Seams Leased  
Enervest Energy – Coal Owner's claim to CBM except CBM in P-3 Seam  
CNX Gas Company LLC – CBM Leased  
CNX Gas Company LLC – CBM in P-3 Seam  
James E. Stevenson and Freda C. Stevenson Trust, et al (G. R. Stevenson Heirs) – Oil & Gas  
CNX Gas Company LLC – Oil, Gas and CBM Leased (95.2381%)  
Edna S. Elswick - Surface  
(Tax Map 46A, Parcel 5)  
0.08 acres                      0.1000%**

"This title block is for general informational purposes only and does not reflect an analysis of the severance deed and its effect upon coal bed methane ownership and should not be relied upon for such purpose."

**CNX Gas Company LLC**  
**UNIT W46**  
**Tract Identifications**

5. **Southern Region Industrial Realty Corporation, Tr. 8 (338.43 Acre Tract) – All Coal except P-3 Seam**  
**Reserve Coal Properties Company – Coal in P-3 Seam**  
**White Wolf Energy, Inc. – All Coal Leased except P-3, Raven, Tiller and Lower Seaboard Seams**  
**Massey Energy – Coal in Raven, Tiller and Lower Seaboard Seams Leased**  
**Enervest Energy – Coal Owner's claim to CBM except CBM in P-3 Seam**  
**CNX Gas Company LLC – CBM Leased**  
**CNX Gas Company LLC – CBM in P-3 Seam**  
**Jack G. Altizer, et ux – Surface, Oil and Gas**  
**CNX Gas Company LLC – Oil, Gas and CBM Leased**  
**(Tax Map 45A, Parcel 14)**  
2.44 acres                      3.0500%
  
6. **Southern Region Industrial Realty Corporation, Tr. 8 (338.43 Acre Tract) – All Coal except P-3 Seam**  
**Reserve Coal Properties Company – Coal in P-3 Seam**  
**White Wolf Energy, Inc. – All Coal Leased except P-3, Raven, Tiller and Lower Seaboard Seams**  
**Massey Energy – Coal in Raven, Tiller and Lower Seaboard Seams Leased**  
**Enervest Energy – Coal Owner's claim to CBM except CBM in P-3 Seam**  
**CNX Gas Company LLC – CBM Leased**  
**CNX Gas Company LLC – CBM in P-3 Seam**  
**William S. Roberts, et al (Rebecca Roberts Heirs) – Surface, Oil and Gas**  
**CNX Gas Company LLC – Oil, Gas and CBM Leased (2/3)**  
**(Tax Map 46A, Parcel 7)**  
0.16 acres                      0.2000%
  
7. **Southern Region Industrial Realty Corporation, Tr. 8 (338.43 Acre Tract) – All Coal except P-3 Seam**  
**Reserve Coal Properties Company – Coal in P-3 Seam**  
**White Wolf Energy, Inc. – All Coal Leased except P-3, Raven, Tiller and Lower Seaboard Seams**  
**Massey Energy – Coal in Raven, Tiller and Lower Seaboard Seams Leased**  
**Enervest Energy – Coal Owner's claim to CBM except CBM in P-3 Seam**  
**CNX Gas Company LLC – CBM Leased**  
**CNX Gas Company LLC – CBM in P-3 Seam**  
**Charles D. Earwood, et al – Surface, Oil and Gas**  
**(Tax Map 45A, Parcel 17)**  
4.62 acres                      5.7750%
  
8. **Southern Region Industrial Realty Corporation, Tr. 8 (338.43 Acre Tract) – All Coal except P-3 Seam**  
**Reserve Coal Properties Company – Coal in P-3 Seam**  
**White Wolf Energy, Inc. – All Coal Leased except P-3, Raven, Tiller and Lower Seaboard Seams**  
**Massey Energy – Coal in Raven, Tiller and Lower Seaboard Seams Leased**  
**Enervest Energy – Coal Owner's claim to CBM except CBM in P-3 Seam**  
**CNX Gas Company LLC – CBM Leased**  
**CNX Gas Company LLC – CBM in P-3 Seam**  
**Rodney P. Jackson, et al – Surface, Oil and Gas**  
**CNX Gas Company LLC – Oil, Gas and CBM Leased**  
**(Tax Map 45A, Parcel 5)**  
1.53 acres                      1.9125%

"This title block is for general informational purposes only and does not reflect an analysis of the severance deed and its effect upon coal bed methane ownership and should not be relied upon for such purpose."

**CNX Gas Company LLC  
UNIT W46  
Tract Identifications**

9. Southern Region Industrial Realty Corporation, Tr. 8 (338.43 Acre Tract) – All Coal except P-3 Seam  
Reserve Coal Properties Company – Coal in P-3 Seam  
White Wolf Energy, Inc. – All Coal Leased except P-3, Raven, Tiller and Lower Seaboard Seams  
Massey Energy – Coal in Raven, Tiller and Lower Seaboard Seams Leased  
Enervest Energy – Coal Owner's claim to CBM except CBM in P-3 Seam  
CNX Gas Company LLC – CBM Leased  
CNX Gas Company LLC – CBM in P-3 Seam  
Evelyn Kinder Heirs, et al – Surface, Oil and Gas  
CNX Gas Company LLC – Oil, Gas and CBM Leased  
(Tax Map 45A, Parcel 6A)  
8.58 acres                      10.7250%
10. Southern Region Industrial Realty Corporation, Tr. 8 (338.43 Acre Tract) – All Coal except P-3 Seam  
Reserve Coal Properties Company – Coal in P-3 Seam  
White Wolf Energy, Inc. – All Coal Leased except P-3, Raven, Tiller and Lower Seaboard Seams  
Massey Energy – Coal in Raven, Tiller and Lower Seaboard Seams Leased  
Enervest Energy – Coal Owner's claim to CBM except CBM in P-3 Seam  
CNX Gas Company LLC – CBM Leased  
CNX Gas Company LLC – CBM in P-3 Seam  
Carl Kinder, et al – Surface, Oil and Gas  
CNX Gas Company LLC – Oil, Gas and CBM Leased  
(Tax Map 45A, Parcel 6A)  
1.68 acres                      2.1000%
11. Southern Region Industrial Realty Corporation, Tr. 8 (338.43 Acre Tract) – All Coal except P-3 Seam  
Reserve Coal Properties Company – Coal in P-3 Seam  
White Wolf Energy, Inc. – All Coal Leased except P-3, Raven, Tiller and Lower Seaboard Seams  
Massey Energy – Coal in Raven, Tiller and Lower Seaboard Seams Leased  
Enervest Energy – Coal Owner's claim to CBM except CBM in P-3 Seam  
CNX Gas Company LLC – CBM Leased  
CNX Gas Company LLC – CBM in P-3 Seam  
Yvonne Cash, et al – Surface, Oil and Gas  
CNX Gas Company LLC – Oil, Gas and CBM Leased  
(Tax Map 45A, Parcel 16)  
0.19 acres                      0.2375%
12. Southern Region Industrial Realty Corporation, Tr. 8 (338.43 Acre Tract) – All Coal except P-3 Seam  
Reserve Coal Properties Company – Coal in P-3 Seam  
White Wolf Energy, Inc. – All Coal Leased except P-3, Raven, Tiller and Lower Seaboard Seams  
Massey Energy – Coal in Raven, Tiller and Lower Seaboard Seams Leased  
Enervest Energy – Coal Owner's claim to CBM except CBM in P-3 Seam  
CNX Gas Company LLC – CBM Leased  
CNX Gas Company LLC – CBM in P-3 Seam  
CNX Gas Company LLC – Oil and Gas  
CNX Gas Company LLC – Oil, Gas and CBM Leased  
Unknown Surface Owner  
(Tax Map 45A, Parcel 7)  
0.01 acres                      0.0125%

"This title block is for general informational purposes only and does not reflect an analysis of the severance deed and its effect upon coal bed methane ownership and should not be relied upon for such purpose."

**CNX Gas Company LLC**  
**UNIT W46**  
**Tract Identifications**

13. Southern Region Industrial Realty Corporation, Tr. 8 (338.43 Acre Tract) – All Coal except P-3 Seam  
Reserve Coal Properties Company – Coal in P-3 Seam  
White Wolf Energy, Inc. – All Coal Leased except P-3, Raven, Tiller and Lower Seaboard Seams  
Massey Energy – Coal in Raven, Tiller and Lower Seaboard Seams Leased  
Enervest Energy – Coal Owner's claim to CBM except CBM in P-3 Seam  
CNX Gas Company LLC – CBM Leased  
CNX Gas Company LLC – CBM in P-3 Seam  
Commonwealth of Virginia OR Yvonne Cash, et al – Surface, Oil and Gas  
CNX Gas Company LLC – Oil, Gas and CBM Leased (if owned by Yvonne Cash, et al)  
(Tax Map 45A, Parcel 16)  
1.09 acres                      1.3625%

"This title block is for general informational purposes only and does not reflect an analysis of the severance deed and its effect upon coal bed methane ownership and should not be relied upon for such purpose."



Exhibit E  
Unit W-46  
24 Right Panel (200R24P1) Wells - W46 (Online 11/10/98)  
25 Right Panel (200R25P1) Wells -  
Penn Va Does Not Participate in Unit W46 due to Earned Acres  
VGOB Docket #98-1020-0689-03

List of all Owners/Claimants Requiring Escrow

	Net Acres in Unit	Interest in Unit	Interest in		
			24-Right 2.43311%	25-Right 2.49108%	
<b>Tract #6 - 0.16 acres</b>					
<b>COAL OWNERSHIP</b>					
(1) Southern Region Industrial Realty Corp. <i>(Coal except P3 Seam)</i> <i>Tr. 8 (338.43 acre tract)</i> Pocahontas Land Corporation, Agent P. O. Box 1517 Bluefield, WV 24701	0.16 acres	0.2000%	0.00004866	0.00004982	<b>Dismissed under -02 petition</b>
<i>Southern Region Industrial Realty Corp. conveyed all rights, title and interest by Special Warranty Oil &amp; Gas Deed to Penn Virginia Oil &amp; Gas Corporation on April 1, 2000, recorded in Buchanan County under DB508 / PG99</i>					
Penn Virginia Oil & Gas Corporation					
<i>Effective January 1, 2012, Penn Virginia Oil &amp; Gas Corporation by Assignment and Bill of Sale transferred all of its rights, title and interest to "certain" properties to EverVest Energy Funds</i>					
EnerVest Energy Funds					
<i>With an effective date of January 1, 2013, Enervest Energy Funds conveyed by Special Warranty Deed all its rights, title and interest to "certain" properties to Pardee Royalty LLC and Pardee Minerals LLC</i>					
Pardee Royalty LLC and Pardee Minerals LLC P. O. Box 102904 Atlanta, GA 30368-2904					<b>Dismissed under -02 petition</b>
White Wolf Energy, Inc. * 300 Corporate Centre Drive Scott Depot, WV 25660 <i>(previously Anker Virginia Mining Company, Inc.)</i>					<b>Dismissed under -02 petition</b>
* According to the agreement between the parties named above, they will split the CBM royalties 50/50 if no conflict.					
(2) Reserve Coal Properties Company <i>(Coal in P3 Seam only)</i> 10545 Riverside Drive Oakwood, VA 24631	0.16 acres				<b>Dismissed under -02 petition</b>
<b>** Note: According to the terms of the lease, the P3 CBM royalty is paid to Penn VA / SRIR or its successor(s).</b>					
<b>OIL &amp; GAS OWNERSHIP</b>					
William S. Roberts, et al <i>(Rebecca E. Roberts Heirs - 15.61 Acre Tract)</i>	0.16 acres	0.2000%			
(2) Sylvester Roberts Heirs, Devisees, Successors or Assigns (1/9)					
(c) Creed Lester Roberts Sr. Heirs, Devisees, Successors or Assigns					
<b>Outstanding W-9/Affidavit</b>					
(c.1) Wanda Lane Roberts PO Box 7042 Wise, VA 24293	0.0059 acres 1/27 of 0.16 acres	0.0074%	0.00000180	0.00000185	

Exhibit E  
Unit W-46  
24 Right Panel (200R24P1) Wells - W46 (Online 11/10/98)  
25 Right Panel (200R25P1) Wells -  
Penn Va Does Not Participate in Unit W46 due to Earned Acres  
VGOB Docket #98-1020-0689-03

List of all Owners/Claimants Requiring Escrow

	Net Acres in Unit	Interest in Unit	Interest in		
			24-Right 2.43311%	25-Right 2.49108%	
<b>Outstanding W-9/Affidavit</b>					
(d) Doyle Roberts 107 Cold Springs Drive Appalachia, VA 24216	0.0059 acres 1/27 of 0.16 acres	0.0074%	0.00000180	0.00000185	
<b>Tract #8 - 1.53 acres</b>					
<b>COAL OWNERSHIP</b>					
(1) Southern Region Industrial Realty Corp. <i>(Coal except P3 Seam)</i> <i>Tr. 8 (338.43 acre tract)</i> Pocahontas Land Corporation, Agent P. O. Box 1517 Bluefield, WV 24701	1.53 acres	1.9125%	0.00046533	0.00047642	<b>Dismissed under -02 petition</b>
<i>Southern Region Industrial Realty Corp. conveyed all rights, title and interest by Special Warranty Oil &amp; Gas Deed to Penn Virginia Oil &amp; Gas Corporation on April 1, 2000, recorded in Buchanan County under DB508 / PG99</i>					
Penn Virginia Oil & Gas Corporation					
<i>Effective January 1, 2012, Penn Virginia Oil &amp; Gas Corporation by Assignment and Bill of Sale transferred all of its rights, title and interest to "certain" properties to EverVest Energy Funds</i>					
EnerVest Energy Funds					
<i>With an effective date of January 1, 2013, Enervest Energy Funds conveyed by Special Warranty Deed all its rights, title and interest to "certain" properties to Pardee Royalty LLC and Pardee Minerals LLC</i>					
Pardee Royalty LLC and Pardee Minerals LLC P. O. Box 102904 Atlanta, GA 30368-2904					<b>Dismissed under -02 petition</b>
White Wolf Energy, Inc. * 300 Corporate Centre Drive Scott Depot, WV 25660 <i>(previously Anker Virginia Mining Company, Inc.)</i>					<b>Dismissed under -02 petition</b>
* <i>According to the agreement between the parties named above, they will split the CBM royalties 50/50 if no conflict.</i>					
(2) Reserve Coal Properties Company <i>(Coal in P3 Seam only)</i> 10545 Riverside Drive Oakwood, VA 24631	1.53 acres				<b>Dismissed under -02 petition</b>
** <i>Note: According to the terms of the lease, the P3 CBM royalty is paid to Penn VA / SRIR or its successor(s).</i>					
<b>OIL &amp; GAS OWNERSHIP</b>					
(1) Rodney P. Jackson, et al. <i>(2.12 acre SOG tract)</i>	1.53 acres	1.9125%	0.00046533	0.00047642	
<b>Prior Owner W-9 Pending</b>					
(a) Rodney P & Wendy Jackson	<i>Conveyed by DB 1032/1058 to Billy Joyce and Beth Roncone, JTRS</i>				
(a.1) Billy Clayton Joyce (Deceased 12/9/2016)					

Exhibit E  
Unit W-46  
24 Right Panel (200R24P1) Wells - W46 (Online 11/10/98)  
25 Right Panel (200R25P1) Wells -  
Penn Va Does Not Participate in Unit W46 due to Earned Acres  
VGOB Docket #98-1020-0689-03

List of all Owners/Claimants Requiring Escrow

	Net Acres in Unit	Interest in Unit	Interest in	
			24-Right 2.43311%	25-Right 2.49108%
(a.2) Beth Roncone 2194 Mill House Lane Matthews, NC 28104	1.28 acres 5/6 of 1.53 acres	1.5938%	0.00038778	0.00039702

**Tract #11 - 0.19 acres**

**COAL OWNERSHIP**

- (1) Southern Region Industrial Realty Corp. *(Coal except P3 Seam)* 0.19 acres 0.2375% 0.00005779 0.00005916 **Dismissed under -02 petition**  
*Tr. 8 (338.43 acre tract)*  
Pocahontas Land Corporation, Agent  
P. O. Box 1517  
Bluefield, WV 24701

*Southern Region Industrial Realty Corp. conveyed all rights, title and interest by Special Warranty Oil & Gas Deed to Penn Virginia Oil & Gas Corporation on April 1, 2000, recorded in Buchanan County under DB508 / PG99*

Penn Virginia Oil & Gas Corporation

*Effective January 1, 2012, Penn Virginia Oil & Gas Corporation by Assignment and Bill of Sale transferred all of its rights, title and interest to "certain" properties to EverVest Energy Funds*

EnerVest Energy Funds

*With an effective date of January 1, 2013, Enervest Energy Funds conveyed by Special Warranty Deed all its rights, title and interest to "certain" properties to Pardee Royalty LLC and Pardee Minerals LLC*

Pardee Royalty LLC and Pardee Minerals LLC  
P. O. Box 102904  
Atlanta, GA 30368-2904

**Dismissed under -02 petition**

White Wolf Energy, Inc. \*  
300 Corporate Centre Drive  
Scott Depot, WV 25660  
*(previously Anker Virginia Mining Company, Inc.)*

**Dismissed under -02 petition**

\* *According to the agreement between the parties named above, they will split the CBM royalties 50/50 if no conflict.*

- (2) Reserve Coal Properties Company *(Coal in P3 Seam only)* 0.19 acres **Dismissed under -02 petition**  
10545 Riverside Drive  
Oakwood, VA 24631

\*\* *Note: According to the terms of the lease, the P3 CBM royalty is paid to Penn VA / SRIR or its successor(s).*

**OIL & GAS OWNERSHIP**

**Pending Litigation**

- (1) Yvonne Cash, et al.  
*(24.21 acre SOG tract)*

(a) Yvonne C. Cash & Larry T. Cole *Conveyed by Deed of Gift DB 1009/0142 5/11/2007*

(a.1) Thomas & Yvonne C. Cash, TE 0.19 acres 0.2375% 0.00005779 0.00005916  
327 Rayford Lane  
Bastian, VA 24314

Exhibit E  
Unit W-46  
24 Right Panel (200R24P1) Wells - W46 (Online 11/10/98)  
25 Right Panel (200R25P1) Wells -  
Penn Va Does Not Participate in Unit W46 due to Earned Acres  
VGOB Docket #98-1020-0689-03

List of all Owners/Claimants Requiring Escrow

	Net Acres in Unit	Interest in Unit	Interest in		
			24-Right 2.43311%	25-Right 2.49108%	
<b>Tract #13 - 1.09 acres</b>					
<b>Title Conflict</b>					
<b>COAL OWNERSHIP</b>					
(1) Southern Region Industrial Realty Corp. <i>(Coal except P3 Seam)</i> <i>Tr. 8 (338.43 acre tract)</i> Pocahontas Land Corporation, Agent P. O. Box 1517 Bluefield, WV 24701	1.09 acres	1.3625%	0.00033151	0.00033941	<b>Dismissed under -02 petition</b>
<i>Southern Region Industrial Realty Corp. conveyed all rights, title and interest by Special Warranty Oil &amp; Gas Deed to Penn Virginia Oil &amp; Gas Corporation on April 1, 2000, recorded in Buchanan County under DB508 / PG99</i>					
Penn Virginia Oil & Gas Corporation					
<i>Effective January 1, 2012, Penn Virginia Oil &amp; Gas Corporation by Assignment and Bill of Sale transferred all of its rights, title and interest to "certain" properties to EverVest Energy Funds</i>					
EnerVest Energy Funds					
<i>With an effective date of January 1, 2013, Enervest Energy Funds conveyed by Special Warranty Deed all its rights, title and interest to "certain" properties to Pardee Royalty LLC and Pardee Minerals LLC</i>					
Pardee Royalty LLC and Pardee Minerals LLC P. O. Box 102904 Atlanta, GA 30368-2904					<b>Dismissed under -02 petition</b>
White Wolf Energy, Inc. * 300 Corporate Centre Drive Scott Depot, WV 25660 <i>(previously Anker Virginia Mining Company, Inc.)</i>					<b>Dismissed under -02 petition</b>
<b>* According to the agreement between the parties named above, they will split the CBM royalties 50/50 if no conflict.</b>					
(2) Reserve Coal Properties Company <i>(Coal in P3 Seam only)</i> 10545 Riverside Drive Oakwood, VA 24631	1.09 acres				<b>Dismissed under -02 petition</b>
<b>** Note: According to the terms of the lease, the P3 CBM royalty is paid to Penn VA / SRIR or its successor(s).</b>					
<b>OIL &amp; GAS OWNERSHIP</b>					
(1) Commonwealth of Virginia Department of Transportation 870 Bonham Road Bristol, VA 24201	1.09 acres	1.3625%	0.00033151	0.00033941	
<b>- OR -</b>					
(1) Yvonne Cash, et al. <i>(24.21 acre SOG tract)</i>					
(a) Yvonne C. Cash & Larry T. Cole					<i>Conveyed by Deed of Gift DB 1009/0142 5/11/2007</i>

**Exhibit E**  
**Unit W-46**  
**24 Right Panel (200R24P1) Wells - W46 (Online 11/10/98)**  
**25 Right Panel (200R25P1) Wells -**  
**Penn Va Does Not Participate in Unit W46 due to Earned Acres**  
**VGOB Docket #98-1020-0689-03**  
**List of all Owners/Claimants Requiring Escrow**

	Net Acres in Unit	Interest in Unit	Interest in	
			24-Right 2.43311%	25-Right 2.49108%
(a.1) Thomas & Yvonne C. Cash, TE 327 Rayford Lane Bastian, VA 24314	1.09 acres	1.3625%	0.00033151	0.00033941
<b><u>TOTAL CONFLICTS:</u></b>				
	<b>Acreage in Unit</b>		2.5669	
	<b>Percentage of Unit</b>			3.2086%

Exhibit EE  
Unit W-46  
VGOB Docket #98-1020-0689-03  
List of Respondents with Royalty Split/Court Order/HB2058

	Net Acres in Unit	Interest in Unit	Interest in		Percent of Escrow
			24-Right 2.43311%	25-Right 2.49108%	

**Tract #2 - 25.27 acres**

**COAL OWNERSHIP**

(1) Southern Region Industrial Realty Corp. <i>(Coal except P3 Seam)</i> <i>Tr. 8 (338.43 acre tract)</i> Pocahontas Land Corporation, Agent P. O. Box 1517 Bluefield, WV 24701	25.27 acres	31.5875%	0.00768559	0.00786870	n/a
---	-------------	----------	------------	------------	-----

*Southern Region Industrial Realty Corp. conveyed all rights, title and interest by Special Warranty Oil & Gas Deed to Penn Virginia Oil & Gas Corporation on April 1, 2000, recorded in Buchanan County under DB508 / PG99*

Penn Virginia Oil & Gas Corporation

*Effective January 1, 2012, Penn Virginia Oil & Gas Corporation by Assignment and Bill of Sale transferred all of its rights, title and interest to "certain" properties to EverVest Energy Funds*

EnerVest Energy Funds

*With an effective date of January 1, 2013, Enervest Energy Funds conveyed by Special Warranty Deed all its rights, title and interest to "certain" properties to Pardee Royalty LLC and Pardee Minerals LLC*

Pardee Royalty LLC and Pardee Minerals LLC P. O. Box 102904 Atlanta, GA 30368-2904					n/a
--	--	--	--	--	-----

White Wolf Energy, Inc. * 300 Corporate Centre Drive Scott Depot, WV 25660 <i>(previously Anker Virginia Mining Company, Inc.)</i>					n/a
---	--	--	--	--	-----

\* According to the agreement between the parties named above, they will split the CBM royalties 50/50 if no conflict.

(2) Reserve Coal Properties Company <i>(Coal in P3 Seam only)</i> 10545 Riverside Drive Oakwood, VA 24631	25.27 acres				
---	-------------	--	--	--	--

\*\* Note: According to the terms of the lease, the P3 CBM royalty is paid to Penn VA / SRIR or its successor(s).

**OIL & GAS OWNERSHIP**

(1) Roger Brown, et ux. P. O. Box 200 Richlands, VA 24614	25.27 acres	31.5875%	0.00768559	0.00786870	n/a
---	-------------	----------	------------	------------	-----

**Tract #3 - 16.26 acres**

**COAL OWNERSHIP**

(1) Southern Region Industrial Realty Corp. <i>(Coal except P3 Seam)</i> <i>Tr. 8 (338.43 acre tract)</i> Pocahontas Land Corporation, Agent P. O. Box 1517 Bluefield, WV 24701	16.26 acres	20.3250%	0.00494530	0.00506312	n/a
---	-------------	----------	------------	------------	-----

*Southern Region Industrial Realty Corp. conveyed all rights, title and interest by Special Warranty Oil & Gas Deed to Penn Virginia Oil & Gas Corporation on April 1, 2000, recorded in Buchanan County under DB508 / PG99*

Penn Virginia Oil & Gas Corporation

*Effective January 1, 2012, Penn Virginia Oil & Gas Corporation by Assignment and Bill of Sale transferred all of its rights, title and interest to "certain" properties to EverVest Energy Funds*

EnerVest Energy Funds

*With an effective date of January 1, 2013, Enervest Energy Funds conveyed by Special Warranty Deed all its rights, title and interest to "certain" properties to Pardee Royalty LLC and Pardee Minerals LLC*

**Exhibit EE**  
**Unit W-46**  
**VGOB Docket #98-1020-0689-03**  
**List of Respondents with Royalty Split/Court Order/HB2058**

	Net Acres in Unit	Interest in Unit	Interest in		Percent of Escrow
			24-Right 2.43311%	25-Right 2.49108%	

Pardee Royalty LLC and Pardee Minerals LLC  
P. O. Box 102904  
Atlanta, GA 30368-2904

*n/a*

White Wolf Energy, Inc. \*  
300 Corporate Centre Drive  
Scott Depot, WV 25660  
*(previously Anker Virginia Mining Company, Inc.)*

\* *According to the agreement between the parties named above, they will split the CBM royalties 50/50 if no conflict.*

(2) Reserve Coal Properties Company *(Coal in P3 Seam only)* 16.26 acres  
10545 Riverside Drive  
Oakwood, VA 24631

\*\* *Note: According to the terms of the lease, the P3 CBM royalty is paid to Penn VA / SRIR or its successor(s).*

**OIL & GAS OWNERSHIP**

(1) CNX Gas Company, LLC 1000 Consol Energy Drive Canonsburg, PA 15317	16.26 acres	20.3250%	0.00494530	0.00506312	<i>n/a</i>
--	-------------	----------	------------	------------	------------

*Note: This property was purchased from Larry R. & Dorothy A. Keen by deed dated 03/04/11. The Keen's also had an OG&CBM lease and a Royalty Split Agreement for this property: Document #180356.*

**Tract #4 - 0.08 acres**

**COAL OWNERSHIP**

(1) Southern Region Industrial Realty Corp. <i>(Coal except P3 Seam)</i> <i>Tr. 8 (338.43 acre tract)</i> Pocahontas Land Corporation, Agent P. O. Box 1517 Bluefield, WV 24701	0.08 acres	0.1000%	0.00002433	0.00002491	<i>n/a</i>
---	------------	---------	------------	------------	------------

*Southern Region Industrial Realty Corp. conveyed all rights, title and interest by Special Warranty Oil & Gas Deed to Penn Virginia Oil & Gas Corporation on April 1, 2000, recorded in Buchanan County under DB508 / PG99*

Penn Virginia Oil & Gas Corporation

*Effective January 1, 2012, Penn Virginia Oil & Gas Corporation by Assignment and Bill of Sale transferred all of its rights, title and interest to "certain" properties to EverVest Energy Funds*

EnerVest Energy Funds

*With an effective date of January 1, 2013, EnerVest Energy Funds conveyed by Special Warranty Deed all its rights, title and interest to "certain" properties to Pardee Royalty LLC and Pardee Minerals LLC*

Pardee Royalty LLC and Pardee Minerals LLC  
P. O. Box 102904  
Atlanta, GA 30368-2904

*n/a*

White Wolf Energy, Inc. \*  
300 Corporate Centre Drive  
Scott Depot, WV 25660  
*(previously Anker Virginia Mining Company, Inc.)*

**Exhibit EE**  
**Unit W-46**  
**VGOB Docket #98-1020-0689-03**  
**List of Respondents with Royalty Split/Court Order/HB2058**

	Net Acres in Unit	Interest in Unit	Interest in		Percent of Escrow
			24-Right 2.43311%	25-Right 2.49108%	

\* According to the agreement between the parties named above, they will split the CBM royalties 50/50 if no conflict.

(2) Reserve Coal Properties Company *(Coal in P3 Seam only)* 0.08 acres  
 10545 Riverside Drive  
 Oakwood, VA 24631

\*\* Note: According to the terms of the lease, the P3 CBM royalty is paid to Penn VA / SRIR or its successor(s).

**OIL & GAS OWNERSHIP**

James E. Stevenson & Freda C. Stevenson Trust, et al (G. R. Stevenson Heirs)	0.08 acres	0.1000%			
(1) James E. Stevenson & Freda C. Stevenson Trust c/o Freda C. Stevenson, Trustee 6634 Stonelyn Cottage Circle Roanoke, VA 24019	0.069 acres 6/7 of 0.08 acres	0.0857%	0.00002086	0.00002135	n/a
(a) Donna C. Stevenson Cottle 1125 Stewart Street Welch, WV 24801	0.002 acres 1/42 of 0.08 acres	0.0024%	0.00000058	0.00000059	n/a
(b) Michael A. Stevenson 103 Grove Forest Court Pelzer, SC 29669	0.002 acres 1/42 of 0.08 acres	0.0024%	0.00000058	0.00000059	n/a
(c) Danny H. Stevenson 37 Old Athens Road Princeton, WV 24740	0.002 acres 1/42 of 0.08 acres	0.0024%	0.00000058	0.00000059	n/a
(d) Victoria L. Elkin 628 Flynn Lane Petersburg, VA 23805	0.002 acres 1/42 of 0.08 acres	0.0024%	0.00000058	0.00000059	0.0729% HB2058
(e) Charles P. Stevenson 10103 Lanson Court Louisville, KY 40272	0.002 acres 1/42 of 0.08 acres	0.0024%	0.00000058	0.00000059	0.0729% HB2058
(f) Tommy L. Stevenson 903 Capital Hill Drive Jeffersonville, IN 47130	0.002 acres 1/42 of 0.08 acres	0.0024%	0.00000058	0.00000059	n/a

**Tract #5 - 2.44 acres**

**COAL OWNERSHIP**

(1) Southern Region Industrial Realty Corp. *(Coal except P3 Seam)* 2.44 acres 3.0500% 0.00074210 0.00075978 n/a  
 Tr. 8 (338.43 acre tract)  
 Pocahontas Land Corporation, Agent  
 P. O. Box 1517  
 Bluefield, WV 24701

*Southern Region Industrial Realty Corp. conveyed all rights, title and interest by Special Warranty Oil & Gas Deed to Penn Virginia Oil & Gas Corporation on April 1, 2000, recorded in Buchanan County under DB508 / PG99*

Penn Virginia Oil & Gas Corporation

*Effective January 1, 2012, Penn Virginia Oil & Gas Corporation by Assignment and Bill of Sale transferred all of its rights, title and interest to "certain" properties to EverVest Energy Funds*

EnerVest Energy Funds

*With an effective date of January 1, 2013, Enervest Energy Funds conveyed by Special Warranty Deed all its rights, title and interest to "certain" properties to Pardee Royalty LLC and Pardee Minerals LLC*

Pardee Royalty LLC and Pardee Minerals LLC n/a  
 P. O. Box 102904  
 Atlanta, GA 30368-2904

Exhibit EE  
Unit W-46  
VGOB Docket #98-1020-0689-03  
List of Respondents with Royalty Split/Court Order/HB2058

	Net Acres in Unit	Interest in Unit	Interest in		Percent of Escrow
			24-Right 2.43311%	25-Right 2.49108%	

White Wolf Energy, Inc. \*  
300 Corporate Centre Drive  
Scott Depot, WV 25660  
(previously Anker Virginia Mining Company, Inc.)

\* According to the agreement between the parties named above, they will split the CBM royalties 50/50 if no conflict.

(2) Reserve Coal Properties Company (Coal in P3 Seam only) 2.44 acres  
10545 Riverside Drive  
Oakwood, VA 24631

\*\* Note: According to the terms of the lease, the P3 CBM royalty is paid to Penn VA / SRIR or its successor(s).

**OIL & GAS OWNERSHIP**

(1) Millard Calvin Home, et ux. *Conveyed by deed 3/22/2001 to Jack Altizer, et ux.; DB 819-190*

(a) Jack G. & Peggy A. Altizer 2.44 acres 3.0500% 0.00074210 0.00075978 n/a  
214 Philpot Avenue  
Richlands, VA 24641

**Tract #6 - 0.16 acres**

**COAL OWNERSHIP**

(1) Southern Region Industrial Realty Corp. (Coal except P3 Seam) 0.16 acres 0.2000% 0.00004866 0.00004982 n/a  
*Tr. 8 (338.43 acre tract)*  
Pocahontas Land Corporation, Agent  
P. O. Box 1517  
Bluefield, WV 24701

*Southern Region Industrial Realty Corp. conveyed all rights, title and interest by Special Warranty Oil & Gas Deed to Penn Virginia Oil & Gas Corporation on April 1, 2000, recorded in Buchanan County under DB508 / PG99*

Penn Virginia Oil & Gas Corporation

*Effective January 1, 2012, Penn Virginia Oil & Gas Corporation by Assignment and Bill of Sale transferred all of its rights, title and interest to "certain" properties to EverVest Energy Funds*

EnerVest Energy Funds

*With an effective date of January 1, 2013, EnerVest Energy Funds conveyed by Special Warranty Deed all its rights, title and interest to "certain" properties to Pardee Royalty LLC and Pardee Minerals LLC*

Pardee Royalty LLC and Pardee Minerals LLC 0.1701% - 50%  
P. O. Box 102904 (Royalty Split)  
Atlanta, GA 30368-2904

White Wolf Energy, Inc. \* 0.1701% - 50%  
300 Corporate Centre Drive (Royalty Split)  
Scott Depot, WV 25660  
(previously Anker Virginia Mining Company, Inc.)

\* According to the agreement between the parties named above, they will split the CBM royalties 50/50 if no conflict.

(2) Reserve Coal Properties Company (Coal in P3 Seam only) 0.16 acres  
10545 Riverside Drive  
Oakwood, VA 24631

\*\* Note: According to the terms of the lease, the P3 CBM royalty is paid to Penn VA / SRIR or its successor(s).

**OIL & GAS OWNERSHIP**

William S. Roberts, et al  
*(Rebecca E. Roberts Heirs - 15.61 Acre Tract)* 0.16 acres 0.2000%

(1) Ira Wade Roberts Heirs, Devisees,

Exhibit EE  
Unit W-46  
VGOB Docket #98-1020-0689-03  
List of Respondents with Royalty Split/Court Order/HB2058

	Net Acres in Unit	Interest in Unit	Interest in		Percent of Escrow
			24-Right 2.43311%	25-Right 2.49108%	
Successors or Assigns (1/9)					
(a) Vernia Roberts Heirs, Devisees, Successors or Assigns					
(a.1) Milfred Roberts P.O. Box 447 Raven, VA 24639	0.0030 acres 1/54 of 0.16 acres	0.0037%	0.00000090	0.00000092	0.1134% HB2058
(a.2) Juanita R. Pendergrass 13828 Wild Horse Court Leo, IN 46765	0.0030 acres 1/54 of 0.16 acres	0.0037%	0.00000090	0.00000092	0.1134% HB2058
(a.3) Lillian Bales 184 Kelley Street Tazewell, VA 24651	0.0030 acres 1/54 of 0.16 acres	0.0037%	0.00000090	0.00000092	0.1134% HB2058
(a.4) Johnny Roberts 184 Kelly Street Tazewell, VA 24651	0.0030 acres 1/54 of 0.16 acres	0.0037%	0.00000090	0.00000092	0.1134% HB2058
(a.5) Lavina O. Roberts Rye 110 Thrush Street Danville, VA 24540	0.0030 acres 1/54 of 0.16 acres	0.0037%	0.00000090	0.00000092	0.1134% HB2058
(a.6) James Roberts Heirs, Devisees, Successors or Assigns					
(a.6.1) Shona Lea Hudson 335 Red Fern Lane North Tazewell, VA 24630	0.0015 acres 1/108 of 0.16 acres	0.0019%	0.00000045	0.00000046	0.0567% HB2058
(a.6.2) James Roberts 2662 Rose Ridge Clintwood, VA 24228-7742	0.0015 acres 1/108 of 0.16 acres	0.0019%	0.00000045	0.00000046	0.0567% HB2058
(2) Sylvester Roberts Heirs, Devisees, Successors or Assigns (1/9)					
(a) Pauline Roberts (DOD 7/14/2010)	<i>Life Estate Extinguished</i>				
(b) Goldie Roberts Locklear 5055 Oakgrove Church Road Lumberton, NC 28360	0.0059 acres 1/27 of 0.16 acres	0.0074%	0.00000180	0.00000185	0.2269% HB2058
(3) William S. Roberts Heirs, Devisees, Successors or Assigns					
(a) Betty Elby Roberts Heirs, Devisees, Successors or Assigns	<i>Conveyed by Deed of Gift DB 1116/PG 0324 1/9/2012</i>				
(a.1) Richard Douglas Roberts 708 Smith Ridge Rd. Jewell Ridge, VA 24622	0.1067 acres 2/3 of 0.16 acres	0.1333%	0.00003244	0.00003321	n/a
(4) George Roberts Heirs, Devisees, Successors or Assigns (1/9)					
(a) Helen Alley Roberts Heirs, Devisees, Successors or Assigns					
(a.1) Rosie Elizabeth Alley Heirs, Devisees, Successors or Assigns					
(a.1.1) Betty Ketron Heirs, Devisees, Successors or Assigns					
(a.1.1.1) Linda Ketron, Larry Ketron, Robert Ketron	<i>Conveyed interest to William S. Roberts; DB 2015-767</i>				
(a.1.1.1.1) William S. Roberts Heirs, Devisees, Successors or Assigns					
(a.1.1.1.1.1) Betty Elby Roberts Heirs, Devisees,	<i>Conveyed by Deed of Gift DB 1116/PG 0324 1/9/2012</i>				

Exhibit EE  
Unit W-46  
VGOB Docket #98-1020-0689-03  
List of Respondents with Royalty Split/Court Order/HB2058

	Net Acres in Unit	Interest in Unit	Interest in		Percent of Escrow
			24-Right 2.43311%	25-Right 2.49108%	
Successors or Assigns					
(a.1.1.1.1.1.1) Richard Douglas Roberts 708 Smith Ridge Rd. Jewell Ridge, VA 24622	0.0178 acres 1/9 of 0.16 acres	0.0222%	0.00000541	0.00000554	0.3403% (Royalty Split) - 50%
(5) Albert Roberts Heirs, Devises, Successors or Assigns					
(a) Amanda Roberts (1/27)	<i>Conveyed interest to William S. Roberts; DB 702-007 (see #3 above)</i>				
(6) James F. Roberts (1/9)	<i>Conveyed interest to William S. Roberts; DB 677-432 (see #3 above)</i>				
(7) John W. Roberts (1/9)	<i>Conveyed interest to William S. Roberts; DB 677-432 (see #3 above)</i>				
(8) Charley O. Roberts (1/9)	<i>Conveyed interest to William S. Roberts; DB 702-007 (see #3 above)</i>				
(9) Rosalee Roberts Bandy (1/9)	<i>Conveyed interest to William S. Roberts; DB 702-007 (see #3 above)</i>				

**Tract #7 - 4.62 acres**

**COAL OWNERSHIP**

(1) Southern Region Industrial Realty Corp. <i>(Coal except P3 Seam)</i> <i>Tr. 8 (338.43 acre tract)</i> Pocahontas Land Corporation, Agent P. O. Box 1517 Bluefield, WV 24701	4.62 acres	5.7750%	0.00140512	0.00143860	n/a
---	------------	---------	------------	------------	-----

*Southern Region Industrial Realty Corp. conveyed all rights, title and interest by Special Warranty Oil & Gas Deed to Penn Virginia Oil & Gas Corporation on April 1, 2000, recorded in Buchanan County under DB508 / PG99*

Penn Virginia Oil & Gas Corporation

*Effective January 1, 2012, Penn Virginia Oil & Gas Corporation by Assignment and Bill of Sale transferred all of its rights, title and interest to "certain" properties to EverVest Energy Funds*

EnerVest Energy Funds

*With an effective date of January 1, 2013, Enervest Energy Funds conveyed by Special Warranty Deed all its rights, title and interest to "certain" properties to Pardee Royalty LLC and Pardee Minerals LLC*

Pardee Royalty LLC and Pardee Minerals LLC  
P. O. Box 102904  
Atlanta, GA 30368-2904

n/a

White Wolf Energy, Inc. \*  
300 Corporate Centre Drive  
Scott Depot, WV 25660  
*(previously Anker Virginia Mining Company, Inc.)*

\* *According to the agreement between the parties named above, they will split the CBM royalties 50/50 if no conflict.*

(2) Reserve Coal Properties Company <i>(Coal in P3 Seam only)</i> 10545 Riverside Drive Oakwood, VA 24631	4.62 acres				
---	------------	--	--	--	--

\*\* *Note: According to the terms of the lease, the P3 CBM royalty is paid to Penn VA / SRIR or its successor(s).*

**OIL & GAS OWNERSHIP**

(1) Charles Earwood, et al. <i>(11.84 acre SOG tract)</i>	4.62 acres	5.7750%			
(a) Charles Earwood PO Box 250 Cedar Bluff, VA 24609	2.31 acres 1/2 of 4.62 acres	2.8875%	0.00070256	0.00071930	n/a

Exhibit EE  
Unit W-46  
VGOB Docket #98-1020-0689-03  
List of Respondents with Royalty Split/Court Order/HB2058

	Net Acres in Unit	Interest in Unit	Interest in		Percent of Escrow
			24-Right 2.43311%	25-Right 2.49108%	
(b) Daniel C. Cadle 3776 West River Road Nestle Falls, OH 44444	2.31 acres 1/2 of 4.62 acres	2.8875%	0.00070256	0.00071930	n/a

**Tract #8 - 1.53 acres**

**COAL OWNERSHIP**

(1) Southern Region Industrial Realty Corp. <i>(Coal except P3 Seam)</i> <i>Tr. 8 (338.43 acre tract)</i> Pocahontas Land Corporation, Agent P. O. Box 1517 Bluefield, WV 24701	1.53 acres	1.9125%	0.00046533	0.00047642	n/a
---	------------	---------	------------	------------	-----

*Southern Region Industrial Realty Corp. conveyed all rights, title and interest by Special Warranty Oil & Gas Deed to Penn Virginia Oil & Gas Corporation on April 1, 2000, recorded in Buchanan County under DB508 / PG99*

Penn Virginia Oil & Gas Corporation

*Effective January 1, 2012, Penn Virginia Oil & Gas Corporation by Assignment and Bill of Sale transferred all of its rights, title and interest to "certain" properties to EverVest Energy Funds*

EnerVest Energy Funds

*With an effective date of January 1, 2013, EnerVest Energy Funds conveyed by Special Warranty Deed all its rights, title and interest to "certain" properties to Pardee Royalty LLC and Pardee Minerals LLC*

Pardee Royalty LLC and Pardee Minerals LLC  
P. O. Box 102904  
Atlanta, GA 30368-2904

n/a

White Wolf Energy, Inc. \*  
300 Corporate Centre Drive  
Scott Depot, WV 25660  
*(previously Anker Virginia Mining Company, Inc.)*

\* *According to the agreement between the parties named above, they will split the CBM royalties 50/50 if no conflict.*

(2) Reserve Coal Properties Company <i>(Coal in P3 Seam only)</i> 10545 Riverside Drive Oakwood, VA 24631	1.53 acres				
---	------------	--	--	--	--

\*\* *Note: According to the terms of the lease, the P3 CBM royalty is paid to Penn VA / SRIR or its successor(s).*

**OIL & GAS OWNERSHIP**

(1) Billy Joyce, et al <i>(Previously Rodney P. Jackson, et al)</i> <i>(2.12 acre SOG tract)</i>	1.53 acres	1.9125%			
(b) Ed Smith Heirs, Devisees, Successors or Assigns					
(b.1) Lloyd & Shirley Smith 2606 Novak Court Sun City Center, FL 33573	0.255 acres 1/6 of 1.53 acres	0.3188%	0.00007756	0.00007940	n/a

**Tract #9 - 8.58 acres**

**COAL OWNERSHIP**

(1) Southern Region Industrial Realty Corp. <i>(Coal except P3 Seam)</i> <i>Tr. 8 (338.43 acre tract)</i> Pocahontas Land Corporation, Agent P. O. Box 1517 Bluefield, WV 24701	8.58 acres	10.7250%	0.00260951	0.00267168	n/a
---	------------	----------	------------	------------	-----

*Southern Region Industrial Realty Corp. conveyed all rights, title and interest by Special Warranty Oil & Gas Deed to Penn Virginia Oil & Gas Corporation on April 1, 2000, recorded in Buchanan County under DB508 / PG99*

Exhibit EE  
Unit W-46  
VGOB Docket #98-1020-0689-03  
List of Respondents with Royalty Split/Court Order/HB2058

	Net Acres in Unit	Interest in Unit	Interest in		Percent of Escrow
			24-Right 2.43311%	25-Right 2.49108%	
Penn Virginia Oil & Gas Corporation					
<i>Effective January 1, 2012, Penn Virginia Oil &amp; Gas Corporation by Assignment and Bill of Sale transferred all of its rights, title and interest to "certain" properties to EverVest Energy Funds</i>					
EnerVest Energy Funds					
<i>With an effective date of January 1, 2013, Enervest Energy Funds conveyed by Special Warranty Deed all its rights, title and interest to "certain" properties to Pardee Royalty LLC and Pardee Minerals LLC</i>					
Pardee Royalty LLC and Pardee Minerals LLC P. O. Box 102904 Atlanta, GA 30368-2904					<i>n/a</i>
White Wolf Energy, Inc. * 300 Corporate Centre Drive Scott Depot, WV 25660 <i>(previously Anker Virginia Mining Company, Inc.)</i>					
<i>* According to the agreement between the parties named above, they will split the CBM royalties 50/50 if no conflict.</i>					
(2)	Reserve Coal Properties Company <i>(Coal in P3 Seam only)</i> 10545 Riverside Drive Oakwood, VA 24631	8.58 acres			
<i>** Note: According to the terms of the lease, the P3 CBM royalty is paid to Penn VA / SRIF or its successor(s).</i>					
<b><u>OIL &amp; GAS OWNERSHIP</u></b>					
(1)	Evelyn Kinder Heirs, et al <i>(13.88 acre SOG tract)</i>	8.58 acres	10.7250%		
(a)	Evelyn Kinder Heirs, Devisees, Successors or Assigns				
(a.1)	Carl Douglas Kinder 4128 Smith Ridge Road Jewell Ridge, VA 24622	8.58 acres	10.7250%	0.00260951	0.00267168
					<i>n/a</i>

Exhibit EE  
Unit W-46  
VGOB Docket #98-1020-0689-03  
List of Respondents with Royalty Split/Court Order/HB2058

	Net Acres in Unit	Interest in Unit	Interest in		Percent of Escrow
			24-Right 2.43311%	25-Right 2.49108%	

**Tract #10 - 1.68 acres**

**COAL OWNERSHIP**

(1) Southern Region Industrial Realty Corp. <i>(Coal except P3 Seam)</i> <i>Tr. 8 (338.43 acre tract)</i> Pocahontas Land Corporation, Agent P. O. Box 1517 Bluefield, WV 24701	1.68 acres	2.1000%	0.00051095	0.00052313	n/a
---	------------	---------	------------	------------	-----

*Southern Region Industrial Realty Corp. conveyed all rights, title and interest by Special Warranty Oil & Gas Deed to Penn Virginia Oil & Gas Corporation on April 1, 2000, recorded in Buchanan County under DB508 / PG99*

Penn Virginia Oil & Gas Corporation

*Effective January 1, 2012, Penn Virginia Oil & Gas Corporation by Assignment and Bill of Sale transferred all of its rights, title and interest to "certain" properties to EverVest Energy Funds*

EnerVest Energy Funds

*With an effective date of January 1, 2013, Enervest Energy Funds conveyed by Special Warranty Deed all its rights, title and interest to "certain" properties to Pardee Royalty LLC and Pardee Minerals LLC*

Pardee Royalty LLC and Pardee Minerals LLC P. O. Box 102904 Atlanta, GA 30368-2904					n/a
--	--	--	--	--	-----

White Wolf Energy, Inc. \*  
300 Corporate Centre Drive  
Scott Depot, WV 25660  
*(previously Anker Virginia Mining Company, Inc.)*

\* According to the agreement between the parties named above, they will split the CBM royalties 50/50 if no conflict.

(2) Reserve Coal Properties Company <i>(Coal in P3 Seam only)</i> 10545 Riverside Drive Oakwood, VA 24631	1.68 acres				
---	------------	--	--	--	--

\*\* Note: According to the terms of the lease, the P3 CBM royalty is paid to Penn VA / SRIR or its successor(s).

**OIL & GAS OWNERSHIP**

(1) Carl Kinder, et al. <i>(4.00 acre SOG tract)</i>	1.68 acres	2.1000%			
(a) Evelyn Kinder Heirs, Devisees, Successors or Assigns					
(a.1) Carl Douglas Kinder 4128 Smith Ridge Road Jewell Ridge, VA 24622	1.68 acres	2.1000%	0.00051095	0.00052313	n/a

**Tract #12 - 0.01 acres**

**COAL OWNERSHIP**

(1) Southern Region Industrial Realty Corp. <i>(Coal except P3 Seam)</i> <i>Tr. 8 (338.43 acre tract)</i> Pocahontas Land Corporation, Agent P. O. Box 1517 Bluefield, WV 24701	0.01 acres	0.0125%	0.00000304	0.00000311	n/a
---	------------	---------	------------	------------	-----

*Southern Region Industrial Realty Corp. conveyed all rights, title and interest by Special Warranty Oil & Gas Deed to Penn Virginia Oil & Gas Corporation on April 1, 2000, recorded in Buchanan County under DB508 / PG99*

Penn Virginia Oil & Gas Corporation

*Effective January 1, 2012, Penn Virginia Oil & Gas Corporation by Assignment and Bill of Sale transferred all of its rights, title and interest to "certain" properties to EverVest Energy Funds*

Exhibit EE  
Unit W-46  
VGOB Docket #98-1020-0689-03  
List of Respondents with Royalty Split/Court Order/HB2058

	Net Acres in Unit	Interest in Unit	Interest in		Percent of Escrow
			24-Right 2.43311%	25-Right 2.49108%	
EnerVest Energy Funds					
<i>With an effective date of January 1, 2013, Enervest Energy Funds conveyed by Special Warranty Deed all its rights, title and interest to "certain" properties to Pardee Royalty LLC and Pardee Minerals LLC</i>					
Pardee Royalty LLC and Pardee Minerals LLC P. O. Box 102904 Atlanta, GA 30368-2904					<i>n/a</i>
White Wolf Energy, Inc. * 300 Corporate Centre Drive Scott Depot, WV 25660 <i>(previously Anker Virginia Mining Company, Inc.)</i>					
<i>* According to the agreement between the parties named above, they will split the CBM royalties 50/50 if no conflict.</i>					
(2) Reserve Coal Properties Company <i>(Coal in P3 Seam only)</i> 10545 Riverside Drive Oakwood, VA 24631	0.01 acres				
<i>** Note: According to the terms of the lease, the P3 CBM royalty is paid to Penn VA / SRIR or its successor(s).</i>					
<b><u>OIL &amp; GAS OWNERSHIP</u></b>					
(1) CNX Gas Company LLC, et al <i>(Previously Daniel Johnson, et al) (9.71 acre SOG tract)</i>	0.01 acres	0.0125%			
(a) Daniel Ronald & Barbara J. Johnson			<i>Conveyed to CNX DB 1122/284 on October 17, 2012</i>		
(a.1) CNX Gas Company LLC 1000 Consol Energy Dr. Canonsburg, PA 15317	0.01 acres	0.0125%	0.00000304	0.00000311	<i>n/a</i>
<b><u>TOTAL CONFLICTS RESOLVED:</u></b>					
	<b>Acreage in Unit</b>	59.34			
	<b>Percentage of Unit</b>		74.1789%		

**Exhibit J**  
**Unit W46 Escrow Account Reconciliation**  
**VGOB 98-1020-0689**

CNX Deposit Information		
Check Date	Check Number	Total
4/25/2003	25347	\$1,924.06
5/23/2003	26232	\$29.27
7/25/2003	27303	\$50.62
8/25/2003	28182	\$38.64
9/25/2003	28917	\$38.46
10/24/2003	29797	\$39.98
11/25/2003	30707	\$37.74
12/24/2003	31552	\$40.19
1/23/2004	33058	\$40.39
2/25/2004	33888	\$48.20
3/25/2004	34757	\$63.76
4/23/2004	35689	\$53.36
5/25/2004	36789	\$58.18
6/25/2004	37719	\$56.25
7/23/2004	38692	\$55.97
8/25/2004	39831	\$58.07
9/24/2004	40967	\$58.41
10/25/2004	42070	\$57.74
11/24/2004	43175	\$52.83
12/24/2004	44187	\$66.89
1/25/2005	45841	\$70.67
2/25/2005	46863	\$77.93
3/24/2005	48169	\$62.39
4/25/2005	49349	\$57.33
5/25/2005	50655	\$72.28
6/24/2005	51819	\$64.94
7/25/2005	52857	\$76.71
8/25/2005	54191	\$73.22
9/23/2005	55514	\$78.41
10/25/2005	56742	\$84.23
11/25/2005	58023	\$96.72
12/23/2005	59274	\$113.18
1/25/2006	61174	\$84.98
2/24/2006	62472	\$103.56
3/24/2006	63850	\$102.89
4/25/2006	65218	\$73.13
5/25/2006	66646	\$77.03
6/23/2006	67804	\$87.92
7/25/2006	69323	\$102.20
8/25/2006	301	\$82.40
9/25/2006	1478	\$82.05
10/25/2006	2897	\$102.86
11/25/2006	4313	\$85.76
12/25/2006	5860	\$57.77
1/25/2007	7122	\$68.47
1/31/2007	8364	\$40.06
2/25/2007	9548	\$127.70
3/25/2007	11071	\$85.53
4/25/2007	12544	\$88.58
5/25/2007	13950	\$106.88
6/25/2007	16158	\$107.07
7/25/2007	17610	\$113.23
8/25/2007	19107	\$116.43

Escrow Bank Data														Running Balance	Difference
Date	Escrow Royalty Deposits	Income	\$ Mrket Int	CDARS Int	Fees	Distributions	Audit Costs	Corrections	Gain/Loss	Royalty Bonus	Total Int. and Fees	Bank Balance			
4/30/2003	\$1,928.94	\$0.32				\$0.00					\$0.32	\$1,929.26	\$1,924.38	\$4.88	
5/31/2003	\$29.27	\$0.22				\$0.00					\$0.22	\$1,958.75	\$1,953.87	\$4.88	
6/30/2003	\$0.00	\$0.31				\$0.00					\$0.31	\$1,959.06	\$1,954.18	\$4.88	
7/31/2003	\$50.62	\$0.19				\$0.00					\$0.19	\$2,009.87	\$2,004.99	\$4.88	
8/31/2003	\$38.64	\$0.08				\$0.00					\$0.08	\$2,048.59	\$2,043.71	\$4.88	
9/30/2003	\$38.46	\$0.07				\$0.00					\$0.07	\$2,087.12	\$2,082.24	\$4.88	
10/31/2003	\$39.98	\$0.11				\$0.00					\$0.11	\$2,127.21	\$2,122.33	\$4.88	
11/30/2003	\$37.74	\$0.18				\$0.00					\$0.18	\$2,165.13	\$2,160.25	\$4.88	
12/31/2003	\$40.19	\$0.12				\$0.00					\$0.12	\$2,205.44	\$2,200.56	\$4.88	
1/31/2004	\$40.39	\$0.22				\$0.00					\$0.22	\$2,246.05	\$2,241.17	\$4.88	
2/28/2004	\$48.20	\$0.16				\$0.00					\$0.16	\$2,294.41	\$2,289.53	\$4.88	
3/31/2004	\$63.76	\$0.10				\$0.00					\$0.10	\$2,358.27	\$2,353.39	\$4.88	
4/30/2004	\$53.36	\$0.28				\$0.00					\$0.28	\$2,411.91	\$2,407.03	\$4.88	
5/31/2004	\$58.18	\$0.28				\$0.00					\$0.28	\$2,470.37	\$2,465.49	\$4.88	
6/30/2004	\$56.25	\$0.39				\$0.00					\$0.39	\$2,527.01	\$2,522.13	\$4.88	
7/31/2004	\$55.97	\$0.53				\$0.00					\$0.53	\$2,583.51	\$2,578.63	\$4.88	
8/31/2004	\$58.07	\$1.12				\$0.00					\$1.12	\$2,642.70	\$2,637.82	\$4.88	
9/30/2004	\$58.41	\$1.33				\$0.00					\$1.33	\$2,702.44	\$2,697.56	\$4.88	
10/31/2004	\$57.74	\$1.64				\$0.00					\$1.64	\$2,761.82	\$2,756.94	\$4.88	
11/30/2004	\$52.83	\$2.15				\$0.00					\$2.15	\$2,816.80	\$2,811.92	\$4.88	
12/31/2004	\$66.89	\$2.17				\$0.00					\$2.17	\$2,885.86	\$2,880.98	\$4.88	
1/31/2005	\$70.67	\$3.05				\$0.00					\$3.05	\$2,959.58	\$2,954.70	\$4.88	
2/28/2005	\$77.93	\$3.56				\$0.00					\$3.56	\$3,041.07	\$3,036.19	\$4.88	
3/31/2005	\$62.39	\$3.54				\$0.00					\$3.54	\$3,107.00	\$3,102.12	\$4.88	
4/30/2005	\$57.33	\$4.74				\$0.00					\$4.74	\$3,169.07	\$3,164.19	\$4.88	
5/31/2005	\$72.28	\$5.07				\$0.00					\$5.07	\$3,246.42	\$3,241.54	\$4.88	
6/30/2005	\$64.94	\$5.60				\$0.00					\$5.60	\$3,316.96	\$3,312.08	\$4.88	
7/31/2005	\$76.71	\$5.84				\$0.00					\$5.84	\$3,399.51	\$3,394.63	\$4.88	
8/31/2005	\$73.22	\$6.72				\$0.00					\$6.72	\$3,479.45	\$3,474.57	\$4.88	
9/30/2005	\$78.41	\$7.40				\$0.00					\$7.40	\$3,565.26	\$3,560.38	\$4.88	
10/31/2005	\$84.23	\$7.80				\$0.00					\$7.80	\$3,657.29	\$3,652.41	\$4.88	
11/30/2005	\$96.72	\$8.23				\$0.00					\$8.23	\$3,762.24	\$3,757.36	\$4.88	
12/31/2005	\$113.18	\$8.90				\$0.00					\$8.90	\$3,884.32	\$3,879.44	\$4.88	
1/31/2006	\$84.98	\$10.19				\$0.00					\$10.19	\$3,979.49	\$3,974.61	\$4.88	
2/28/2006	\$103.56	\$10.60				\$0.00					\$10.60	\$4,093.65	\$4,088.77	\$4.88	
3/31/2006	\$102.89	\$11.00				\$0.00					\$11.00	\$4,207.54	\$4,202.66	\$4.88	
4/30/2006	\$73.13	\$13.26				\$0.00					\$13.26	\$4,293.93	\$4,289.05	\$4.88	
5/31/2006	\$77.03	\$13.02				\$0.00					\$13.02	\$4,383.98	\$4,379.10	\$4.88	
6/30/2006	\$87.92	\$13.89				\$0.00					\$13.89	\$4,485.79	\$4,480.91	\$4.88	
7/31/2006	\$102.20	\$14.21				\$0.00					\$14.21	\$4,602.20	\$4,597.32	\$4.88	
8/31/2006	\$0.00	\$15.48				\$0.00					\$15.48	\$4,617.68	\$4,695.20	-\$77.52	
10/31/2006	\$102.86	\$18.12				\$0.00					\$0.00	\$4,919.90	\$4,777.25	-\$4,777.25	
11/30/2006	\$85.76	\$18.98				\$0.00					\$18.12	\$4,919.90	\$4,898.23	\$21.67	
12/31/2006	\$57.77	\$19.52				(\$0.33)					\$18.65	\$5,024.31	\$5,002.64	\$21.67	
1/31/2007	\$68.47	\$18.64				(\$2.68)					\$16.84	\$5,098.92	\$5,077.25	\$21.67	
2/28/2007	\$0.00	\$18.17				\$0.00					\$18.64	\$5,186.03	\$5,164.36	\$21.67	
3/31/2007	\$167.76	\$17.18				\$0.00					\$0.00	\$5,204.42	\$5,204.42	-\$5,204.42	
4/30/2007	\$174.11	\$20.09				\$0.00					\$18.17	\$5,204.20	\$5,350.29	-\$146.09	
5/31/2007	\$106.88	\$19.04				\$0.00					\$17.18	\$5,389.14	\$5,453.00	-\$63.86	
6/30/2007	\$0.00	\$20.22				\$0.00					\$20.09	\$5,583.34	\$5,561.67	\$21.67	
7/31/2007	\$220.30	\$39.98				\$0.00					\$19.04	\$5,709.26	\$5,687.59	\$21.67	
8/31/2007	\$116.43	\$20.26				\$0.00					\$20.22	\$5,729.48	\$5,814.88	-\$85.40	
						\$0.00					\$39.98	\$5,969.77	\$5,968.09	\$1.68	
						\$0.00					\$20.26	\$6,106.46	\$6,104.78	\$1.68	

**Exhibit J**  
**Unit W46 Escrow Account Reconciliation**  
**VGOB 98-1020-0689**

CNX Deposit Information		
Check Date	Check Number	Total
9/25/2007	20694	\$102.02
10/25/2007	22351	\$94.24
11/25/2007	24419	\$82.67
12/25/2007	25679	\$103.09
1/25/2008	27285	\$104.41
2/25/2008	28916	\$97.30
3/25/2008	30386	\$99.88
4/25/2008	32021	\$88.76
5/25/2008	33631	\$101.67
6/25/2008	35323	\$94.08
7/25/2008	37131	\$142.25
8/25/2008	38892	\$160.10
9/25/2008	40727	\$200.46
10/25/2008	42878	\$141.20
11/25/2008	45717	\$124.16
12/25/2008	47258	\$112.72
1/25/2009	48796	\$96.95
2/25/2009	52164	\$104.35
3/25/2009	53994	\$90.22
4/25/2009	55584	\$54.56
5/25/2009	57063	\$52.52
6/25/2009	58571	\$40.77
7/25/2009	59966	\$34.04
8/25/2009	61524	\$39.97
9/25/2009	62994	\$47.98
10/25/2009	64510	\$38.33
11/19/2009	66433	\$27.85
12/18/2009	68611	\$44.73
1/18/2010	69848	\$54.79
2/22/2010	71559	\$56.79
3/22/2010	73095	\$83.06
4/20/2010	74846	\$64.80
5/19/2010	76688	\$61.51
6/21/2010	78222	\$43.05
7/20/2010	79821	\$52.66
8/20/2010	81528	\$52.26
9/22/2010	83052	\$62.50
10/19/2010	85258	\$62.36
11/19/2010	88103	\$41.19
12/20/2010	90491	\$43.71
1/20/2011	91797	\$37.80
2/24/2011	93425	\$57.41
3/21/2011	94960	\$58.09
4/20/2011	96750	\$52.35
5/19/2011	98322	\$48.47
6/21/2011	100021	\$52.83
7/19/2011	529	\$57.41
8/19/2011	2255	\$53.31
9/19/2011	3800	\$56.49
10/13/2011	5945	\$58.77
11/14/2011	8624	\$47.96
12/15/2011	9972	\$45.30
1/18/2012	11640	\$41.21
2/20/2012	13288	\$42.09

Escrow Bank Data														Running Balance	Difference
Date	Escrow Royalty Deposits	Income	\$ Mkt Int	CDARS Int	Fees	Distributions	Audit Costs	Corrections	Gain/Loss	Royalty Bonus	Total Int. and Fees	Bank Balance			
9/30/2007	\$102.02	\$32.71				\$0.00					\$32.71	\$6,241.19	\$6,239.51	\$1.68	
10/31/2007	\$0.00	\$20.91				\$0.00					\$20.91	\$6,262.10	\$6,354.66	-\$92.56	
11/30/2007	\$176.91	\$21.95				\$0.00					\$21.95	\$6,460.96	\$6,459.28	\$1.68	
12/31/2007	\$103.09	\$20.60				\$0.00					\$20.60	\$6,584.65	\$6,582.97	\$1.68	
1/31/2008	\$104.41	\$16.68				\$0.00					\$16.68	\$6,705.74	\$6,704.06	\$1.68	
2/29/2008	\$97.30	\$14.39				\$0.00					\$14.39	\$6,817.43	\$6,815.75	\$1.68	
3/31/2008	\$99.88	\$12.77				\$0.00					\$12.77	\$6,930.08	\$6,928.40	\$1.68	
4/30/2008	\$88.76	\$9.70				\$0.00					\$9.70	\$7,028.54	\$7,026.86	\$1.68	
5/31/2008	\$101.67	\$8.09				\$0.00					\$8.09	\$7,138.30	\$7,136.62	\$1.68	
6/30/2008	\$94.08	\$8.16				\$0.00					\$8.16	\$7,240.54	\$7,238.86	\$1.68	
7/31/2008	\$142.25	\$7.98				\$0.00					\$7.98	\$7,390.77	\$7,389.09	\$1.68	
8/31/2008	\$160.10	\$10.35				\$0.00					\$10.35	\$7,561.22	\$7,559.54	\$1.68	
9/30/2008	\$200.46	\$9.42				\$0.00					\$9.42	\$7,771.10	\$7,769.42	\$1.68	
10/31/2008	\$141.20	\$7.76				\$0.00					\$7.76	\$7,920.06	\$7,918.38	\$1.68	
11/30/2008	\$124.16	\$10.43				\$0.00					\$10.43	\$8,054.65	\$8,052.97	\$1.68	
12/31/2008	\$112.72	\$4.28				\$0.00					\$4.28	\$8,171.65	\$8,169.97	\$1.68	
1/1/2009	\$0.00	\$0.40				\$0.00					\$0.40	\$8,172.05	\$8,267.32	-\$95.27	
2/28/2009	\$201.30	(\$0.74)				\$0.00					-\$0.74	\$8,372.61	\$8,370.93	\$1.68	
3/31/2009	\$90.22	\$2.06				\$0.00					\$2.06	\$8,464.89	\$8,463.21	\$1.68	
4/30/2009	\$54.56	(\$1.33)				\$0.00					-\$1.33	\$8,518.12	\$8,516.44	\$1.68	
5/31/2009	\$52.52	(\$1.35)				\$0.00					-\$1.35	\$8,569.29	\$8,567.61	\$1.68	
6/30/2009	\$40.77	(\$1.40)				\$0.00					-\$1.40	\$8,608.66	\$8,606.98	\$1.68	
7/31/2009	\$34.04	(\$1.43)				\$0.00					-\$1.43	\$8,641.27	\$8,639.59	\$1.68	
8/31/2009	\$39.97	(\$0.83)				\$0.00					-\$0.83	\$8,680.41	\$8,678.73	\$1.68	
9/30/2009	\$47.98	(\$0.59)				\$0.00					-\$0.59	\$8,727.80	\$8,726.12	\$1.68	
10/31/2009	\$38.33	(\$0.69)				\$0.00					-\$0.69	\$8,765.44	\$8,763.76	\$1.68	
11/30/2009	\$27.85	(\$0.65)				\$0.00					-\$0.65	\$8,792.64	\$8,790.96	\$1.68	
12/31/2009	\$44.73	(\$2.45)				\$0.00					-\$2.45	\$8,834.92	\$8,833.24	\$1.68	
1/1/2010	\$54.79	\$1.65			\$0.00	\$0.00					\$1.65	\$8,888.71	\$8,889.68	-\$0.97	
2/1/2010	\$56.79	\$1.71			(\$0.72)	\$0.00					\$0.99	\$8,946.49	\$8,947.46	-\$0.97	
3/1/2010	\$83.06	\$1.90			(\$0.75)	\$0.00		\$0.00			\$1.15	\$9,030.70	\$9,031.67	-\$0.97	
4/1/2010	\$64.80	\$1.98			(\$0.75)	\$0.00					\$1.23	\$9,096.73	\$9,097.70	-\$0.97	
5/1/2010	\$61.51	\$1.81			(\$0.76)	\$0.00					\$1.05	\$9,159.29	\$9,160.26	-\$0.97	
6/1/2010	\$43.05	\$1.88			(\$0.76)	\$0.00	(\$8.04)				-\$6.92	\$9,195.42	\$9,196.39	-\$0.97	
7/1/2010	\$52.66		\$1.90	\$0.26	(\$0.77)	\$0.00					\$1.39	\$9,249.47	\$9,250.44	-\$0.97	
8/1/2010	\$52.26		\$1.63	\$0.64	(\$0.77)	\$0.00					\$1.50	\$9,303.23	\$9,304.20	-\$0.97	
9/1/2010	\$62.50		\$1.52	\$0.90	(\$0.78)	\$0.00					\$1.64	\$9,367.37	\$9,368.34	-\$0.97	
10/1/2010	\$62.36		\$1.43	\$1.30	(\$0.78)	\$0.00	(\$10.18)				-\$8.23	\$9,421.50	\$9,422.47	-\$0.97	
11/1/2010	\$41.19		\$1.23	\$1.62	(\$0.79)	\$0.00					\$2.06	\$9,464.75	\$9,465.72	-\$0.97	
12/1/2010	\$43.71		\$0.97	\$2.41	(\$0.79)	\$0.00	(\$8.17)				-\$5.58	\$9,502.88	\$9,503.85	-\$0.97	
1/31/2011	\$37.80		\$1.00	\$3.18	(\$0.88)	\$0.00	(\$0.69)				\$2.61	\$9,543.29	\$9,544.26	-\$0.97	
2/28/2011	\$57.41		\$0.67	\$3.24	(\$0.80)	\$0.00	(\$2.52)				\$0.59	\$9,601.29	\$9,602.26	-\$0.97	
3/31/2011	\$58.09		\$0.57	\$3.86	(\$0.80)	\$0.00	(\$3.36)				\$0.27	\$9,659.65	\$9,660.62	-\$0.97	
4/30/2011	\$52.35		\$0.44	\$3.92	(\$0.81)	\$0.00	(\$2.74)				\$0.81	\$9,712.81	\$9,713.78	-\$0.97	
5/31/2011	\$48.47		\$0.44	\$4.12	(\$0.81)	\$0.00	(\$1.92)				\$1.83	\$9,763.11	\$9,764.08	-\$0.97	
6/30/2011	\$52.83		\$0.41	\$4.01	(\$0.81)	\$0.00	(\$2.30)	\$0.01			\$1.32	\$9,817.26	\$9,818.23	-\$0.97	
7/31/2011	\$57.41		\$0.44	\$4.15	(\$0.82)	\$0.00	(\$1.46)				\$2.31	\$9,876.98	\$9,877.95	-\$0.97	
8/30/2011	\$53.31		\$0.34	\$4.23	(\$0.82)	\$0.00	(\$3.44)				\$0.31	\$9,930.60	\$9,931.57	-\$0.97	
9/30/2011	\$56.49		\$0.39	\$4.12	(\$0.83)	\$0.00	(\$1.96)				\$1.72	\$9,988.81	\$9,989.78	-\$0.97	
10/31/2011	\$58.77		\$0.42	\$4.23	(\$0.83)	\$0.00	(\$3.06)				\$0.76	\$10,048.34	\$10,049.31	-\$0.97	
11/30/2011	\$47.96		\$0.42	\$4.15	(\$0.84)	\$0.00	(\$2.58)				\$1.15	\$10,097.45	\$10,098.42	-\$0.97	
12/31/2011	\$45.30		\$0.45	\$4.38	(\$0.84)	\$0.00	(\$1.82)				\$2.17	\$10,144.92	\$10,145.89	-\$0.97	
1/31/2012	\$41.21		\$0.51	\$4.33	(\$0.85)	\$0.00	(\$3.42)				\$0.57	\$10,186.70	\$10,187.67	-\$0.97	
2/28/2012	\$42.09		\$0.47	\$4.01	(\$0.85)		(\$1.76)				\$1.87	\$10,230.66	\$10,231.63	-\$0.97	

**Exhibit J  
Unit W46 Escrow Account Reconciliation  
VGOB 98-1020-0689**

CNX Deposit Information		
Check Date	Check Number	Total
3/20/2012	14952	\$34.48
4/20/2012	16568	\$792.23
5/21/2012	18136	\$84.98
6/20/2012	19413	\$82.12
7/25/2012	23725	\$79.80
8/23/2012	0214000021	\$115.00
9/24/2012	0214001809	\$128.03
10/22/2012	0214005286	\$150.54
11/20/2012	0214010915	\$115.71
12/19/2012	0214016184	\$162.08
1/22/2013	0214021373	\$214.73
2/20/2013	E000003755	\$226.66
3/20/2013	E000004876	\$165.18
4/22/2013	E000005963	\$158.55
5/21/2013	E000007136	\$172.81
6/20/2013	E000008448	\$203.45
7/22/2013	E000009835	\$215.45
8/20/2013	E000011188	\$196.86
9/20/2013	E000012494	\$172.02
10/21/2013	E000015732	\$144.99
11/19/2013	E000016802	\$155.33
12/18/2013	E000018175	\$167.91
1/21/2014	E000019510	\$161.82
2/24/2014	E000021005	\$168.33
3/20/2014	E000022358	\$253.31
4/22/2014	E000024345	\$273.38
5/19/2014	E000026067	\$233.88
6/20/2014	E000027695	\$199.58
7/18/2014	E000029577	\$215.11
8/21/2014	E000031327	\$205.97
9/18/2014	E000033194	\$199.78
10/20/2014	E000037047	\$166.36
11/19/2014	E000038579	\$166.98
12/22/2014	E000040375	\$170.52
1/20/2015	E000042194	\$156.42
2/19/2015	E000044209	\$179.39
3/19/2015	E000046008	\$113.74
4/21/2015	E000047929	\$102.07
5/20/2015	E000050720	\$99.99
6/23/2015	E000052716	\$71.47
7/20/2015	E000054672	\$79.88
8/24/2015	E000056659	\$97.49
9/22/2015	E000058590	\$128.47
10/22/2015	E000062936	\$205.34
11/24/2015	E000064529	\$179.11
12/21/2015	E000066453	\$157.75
1/21/2016	E000068228	\$123.33
		\$0.00
		\$0.00
		\$0.00
		\$0.00
		\$0.00
		\$0.00
		\$0.00
		\$0.00
		\$0.00
		\$0.00
		\$0.00

Escrow Bank Data														Running Balance	Difference
Date	Escrow Royalty Deposits	Income	\$ Mkt Int	CDARS Int	Fees	Distributions	Audit Costs	Corrections	Gain/Loss	Royalty Bonus	Total Int. and Fees	Bank Balance			
3/31/2012	\$34.48		\$0.51	\$4.29	(\$0.85)		(\$1.44)				\$2.51	\$10,267.65	\$10,268.62	-\$0.97	
4/30/2012	\$792.23		\$0.42	\$4.36	(\$0.86)		(\$1.85)				\$2.07	\$11,061.95	\$11,062.92	-\$0.97	
5/31/2012	\$84.98		\$0.29	\$4.52	(\$0.92)		(\$0.79)				\$3.10	\$11,150.03	\$11,151.00	-\$0.97	
6/30/2012	\$82.12		\$0.26	\$4.50	(\$0.93)		(\$1.62)				\$2.21	\$11,234.36	\$11,235.33	-\$0.97	
7/31/2012			\$0.32	\$4.35	(\$0.94)		(\$0.82)				\$2.91	\$11,237.27	\$11,318.04	-\$80.77	
8/31/2012	\$194.80		\$0.33	\$3.81	(\$0.94)		(\$4.19)				-\$0.99	\$11,431.08	\$11,432.05	-\$0.97	
9/30/2012			\$0.35	\$3.52	(\$0.95)		(\$1.13)				\$1.79	\$11,432.87	\$11,561.87	-\$129.00	
10/31/2012	\$278.57		\$0.38	\$3.51	(\$0.95)		(\$1.43)				\$1.51	\$11,712.95	\$11,713.92	-\$0.97	
11/30/2012	\$115.71		\$0.42	\$3.14	(\$0.98)		(\$1.16)				\$1.42	\$11,830.08	\$11,831.05	-\$0.97	
12/31/2012	\$162.08		\$0.42	\$2.78	(\$0.99)		(\$1.39)				\$0.82	\$11,992.98	\$11,993.95	-\$0.97	
1/31/2013	\$214.73		\$0.45	\$2.45	(\$1.00)		(\$1.07)				\$0.83	\$12,208.54	\$12,209.51	-\$0.97	
2/28/2013	\$226.66		\$0.44	\$2.22	(\$1.02)		(\$1.91)				-\$0.27	\$12,434.93	\$12,435.90	-\$0.97	
3/31/2013	\$165.18		\$0.52	\$2.36	(\$1.04)		(\$1.23)				\$0.61	\$12,600.72	\$12,601.69	-\$0.97	
4/30/2013	\$158.55		\$0.53	\$2.20	(\$1.05)						\$1.68	\$12,760.95	\$12,761.92	-\$0.97	
5/31/2013	\$172.81		\$0.58	\$2.27	(\$1.06)						\$1.79	\$12,935.55	\$12,936.52	-\$0.97	
6/30/2013	\$203.45		\$0.59	\$2.20	(\$1.08)		(\$1.29)				\$0.42	\$13,139.42	\$13,140.39	-\$0.97	
7/31/2013	\$215.45		\$0.65	\$2.28	(\$1.10)						\$1.83	\$13,356.70	\$13,357.67	-\$0.97	
8/31/2013	\$196.86		\$0.72	\$2.29	(\$1.11)						\$1.90	\$13,555.46	\$13,556.43	-\$0.97	
9/30/2013	\$172.02		\$0.67	\$2.22	(\$1.13)						\$1.76	\$13,729.24	\$13,730.21	-\$0.97	
10/31/2013	\$144.99		\$0.72	\$2.29	(\$1.14)						\$1.87	\$13,876.10	\$13,877.07	-\$0.97	
11/30/2013	\$155.33		\$0.73	\$2.16	(\$1.16)						\$1.73	\$14,033.16	\$14,034.13	-\$0.97	
12/31/2013	\$167.91		\$0.78	\$2.19	(\$1.17)						\$1.80	\$14,202.87	\$14,203.84	-\$0.97	
1/31/2014	\$161.82		\$0.85	\$2.25	(\$1.18)						\$1.92	\$14,366.61	\$14,367.58	-\$0.97	
2/28/2014	\$168.33		\$0.74	\$2.06	(\$1.20)						\$1.60	\$14,536.54	\$14,537.51	-\$0.97	
3/31/2014	\$253.31		\$0.84	\$2.31	(\$1.21)						\$1.94	\$14,791.79	\$14,792.76	-\$0.97	
4/30/2014	\$273.38		\$0.88	\$2.24	(\$1.23)						\$1.89	\$15,067.06	\$15,068.03	-\$0.97	
5/31/2014	\$233.88		\$0.95	\$2.37	(\$1.26)						\$2.06	\$15,303.00	\$15,303.97	-\$0.97	
6/30/2014	\$199.58		\$0.95	\$2.30	(\$1.28)						\$1.97	\$15,504.55	\$15,505.52	-\$0.97	
7/31/2014	\$215.11		\$1.03	\$2.38	(\$1.29)						\$2.12	\$15,721.78	\$15,722.75	-\$0.97	
8/31/2014	\$205.97		\$1.07	\$2.38	(\$1.31)						\$2.14	\$15,929.89	\$15,930.86	-\$0.97	
9/30/2014	\$199.78		\$1.06	\$2.25	(\$1.31)						\$2.00	\$16,131.67	\$16,132.64	-\$0.97	
10/31/2014	\$166.36		\$1.13	\$2.31	(\$1.34)						\$2.10	\$16,300.13	\$16,301.10	-\$0.97	
11/30/2014	\$166.98		\$1.20	\$2.20	(\$1.36)						\$2.04	\$16,469.15	\$16,470.12	-\$0.97	
12/31/2014	\$170.52		\$2.29	\$1.88	(\$1.36)						\$2.81	\$16,642.48	\$16,643.45	-\$0.97	
1/31/2015	\$156.42		\$1.61	\$2.52	(\$1.39)						\$2.74	\$16,801.64	\$16,802.61	-\$0.97	
2/28/2015	\$179.39		\$1.19	\$1.73	(\$1.40)						\$1.52	\$16,982.55	\$16,983.52	-\$0.97	
3/31/2015	\$113.74		\$1.60	\$1.81	(\$1.42)						\$1.99	\$17,098.28	\$17,099.25	-\$0.97	
4/30/2015	\$102.07		\$1.76	\$1.11	(\$1.42)						\$1.45	\$17,201.80	\$17,202.77	-\$0.97	
5/31/2015	\$99.99		\$2.09	\$0.82	(\$1.43)						\$1.48	\$17,303.27	\$17,304.24	-\$0.97	
6/30/2015	\$71.47		\$2.04	\$0.79	(\$1.44)						\$1.39	\$17,376.13	\$17,377.10	-\$0.97	
7/31/2015	\$79.88		\$2.20	\$0.72	(\$1.45)						\$1.47	\$17,457.48	\$17,458.45	-\$0.97	
8/31/2015	\$97.49		\$2.32	\$0.32	(\$1.45)	\$0.00	\$0.00	\$0.00			\$1.19	\$17,556.16	\$17,557.13	-\$0.97	
9/30/2015	\$128.47		\$2.38	\$1.23	(\$1.46)	\$0.00	\$0.00	\$0.00			\$2.15	\$17,686.78	\$17,687.75	-\$0.97	
10/31/2015	\$205.34		\$2.71	\$0.04	(\$1.47)	\$0.00	\$0.00	\$0.00			\$1.28	\$17,893.40	\$17,894.37	-\$0.97	
11/30/2015	\$179.11		\$2.82	\$0.04	(\$1.49)	\$0.00	\$0.00	\$0.00			\$1.37	\$18,073.88	\$18,074.85	-\$0.97	
12/31/2015	\$157.75		\$2.94	\$1.27	(\$1.51)	\$0.00	\$0.00	\$0.00			\$2.70	\$18,234.33	\$18,235.30	-\$0.97	
1/31/2016	\$123.33		\$0.50	\$0.00	(\$1.52)	\$0.00	\$0.00	\$0.00			-\$1.02	\$18,356.64	\$18,357.61	-\$0.97	
2/28/2016	\$0.00		\$3.04	\$0.00	(\$1.53)	\$0.00	\$0.00	\$0.00			\$1.51	\$18,358.15	\$18,359.12	-\$0.97	
3/31/2016	\$0.00		\$3.20	\$0.00	(\$1.53)	\$0.00	\$0.00	\$0.00			\$1.67	\$18,359.82	\$18,360.79	-\$0.97	
4/30/2016	\$0.00		\$3.09	\$0.00	(\$1.53)	\$0.00	\$0.00	\$0.00			\$1.56	\$18,361.38	\$18,362.35	-\$0.97	
5/31/2016	\$0.00		\$1.41	\$0.00	(\$1.53)	(\$11,736.46)	\$0.00	\$0.00			-\$0.12	\$6,624.80	\$6,625.77	-\$0.97	
6/30/2016	\$0.00		\$1.01	\$0.65	(\$0.55)	\$0.00	\$0.00	\$0.00			\$1.11	\$6,625.91	\$6,626.88	-\$0.97	
7/31/2016	\$0.00		\$1.04	\$0.20	(\$0.55)	\$0.00	\$0.00	\$0.00			\$0.69	\$6,626.60	\$6,627.57	-\$0.97	
8/31/2016	\$0.00		\$1.05	\$0.20	(\$0.55)	\$0.00	\$0.00	\$0.00			\$0.70	\$6,627.30	\$6,628.27	-\$0.97	

**Exhibit J  
Unit W46 Escrow Account Reconciliation  
VGOB 98-1020-0689**

CNX Deposit Information		
Check Date	Check Number	Total
		\$0.00
		\$0.00
		\$0.00

Escrow Bank Data													Bank Balance	Running Balance	Difference
Date	Escrow Royalty Deposits	Income	\$ Mkt Int	CDARS Int	Fees	Distributions	Audit Costs	Corrections	Gain/Loss	Royalty Bonus	Total Int. and Fees				
9/30/2016	\$0.00		\$1.02	\$0.41	(\$0.55)	\$0.00	\$0.00	\$0.00			\$0.88	\$6,628.18	\$6,629.15	-\$0.97	
10/31/2016	\$0.00		\$1.01	\$0.20	(\$0.55)	\$0.00	\$0.00	\$0.00			\$0.66	\$6,628.84	\$6,629.81	-\$0.97	
11/30/2016	\$0.00		\$1.00	\$0.21	(\$0.55)	\$0.00	\$0.00	\$0.00			\$0.66	\$6,629.50	\$6,630.47	-\$0.97	
<b>Total</b>											\$715.58				

<b>Total Deposited</b>	<b>\$17,651.35</b>
<b>Interest &amp; Fees</b>	<b>\$715.58</b>
<b>02 Disbursement</b>	<b>-\$11,736.46</b>
<b>Grand Total</b>	<b>\$6,630.47</b>
<b>November 2016 First Bank &amp; Trust Balance</b>	\$6,629.50
<b>FB&amp;T Difference</b>	<b>-\$0.97</b>

**SUPPLEMENTAL AFFIDAVIT OF MAILING—COAL OWNER**

COMMONWEALTH OF VIRGINIA  
COUNTY OF **TAZEWELL**

**Applicant: CNX Gas Company LLC**  
**Relief Sought: Disbursement/Dismissal for Unit W46**  
**VGOB: 98-1020-0689-03**

I, Anita D. Duty, being first duly sworn on oath, depose and say:

1. I am the Pooling Supervisor for CNX Land LLC, and I am authorized to submit this Affidavit on behalf of the Applicant CNX Gas Company LLC.

2. I affirm that the coal owner(s) in this Unit was properly noticed under Va. Code Ann. 45.1-361-22:2. See annexed letter(s) dated **October 8, 2015**. See annexed Certificate of Notice and coal owner notice form letter example.

3. The coal owner(s) **Pardee Minerals (formerly EnerVest Operating, LLC), Southern Region Industrial Realty, White Wolfe Energy, Inc., and Reserve Coal Properties Company** provided evidence of a split agreement pertaining to a portion of this Unit, and consequently, to the extent the split agreement applies, said owner(s) is not dismissed as a Respondent by reason of being a gas claimant under the split agreement.

However, **Pardee Minerals (formerly EnerVest Operating, LLC), Southern Region Industrial Realty, White Wolfe Energy, Inc., and Reserve Coal Properties Company** should be dismissed as Respondent/coal claimant for failure to timely provide evidence of a relevant proceeding or agreement with regard to its other coal owner claims.

  
\_\_\_\_\_  
**Anita D. Duty**  
Pooling Supervisor  
for CNX Land LLC

STATE OF VIRGINIA  
COUNTY OF TAZEWELL, TO-WIT:

TAKEN, SUBSCRIBED AND SWORN to before me this 12<sup>th</sup> day of January, 2017.

  
\_\_\_\_\_  
Notary Public

My commission expires: August 31, 2020

Commonwealth of Virginia  
Jeffrey A. Simmons - Notary Public  
Commission ID: 7215200  
My Commission Expires 08/31/2020

CERTIFICATION OF NOTICE

CNX Gas Company LLC

Unit W46

VGOB 98-1020-0689-02

**Coal owner dismissal**

Last Name	First Name	MAILED	RECEIPT #	Received
Pardee (coal owner)		10/8/2015	7015152000035333 4606	10/13/2015
SRIR (coal owner)		10/8/2015	7015152000035333 4613	10/13/2015
White Wolfe Energy Inc (coal owner)		10/8/2015	7015152000035333 4620	10/17/2015
Reserve Coal Properties Co (coal owner)		**Hand Delivered**		

SENDER: COMPLETE THIS SECTION	COMPLETE THIS SECTION ON DELIVERY
<ul style="list-style-type: none"> <li>Complete items 1, 2, and 3.</li> <li>Print your name and address on the reverse so that we can return the card to you.</li> <li>Attach this card to the back of the mailpiece, or on the front if space permits.</li> </ul>	<p>A. Signature  <input checked="" type="checkbox"/> <i>[Signature]</i> <input type="checkbox"/> Agent  <input type="checkbox"/> Addressee</p> <p>B. Received by (Printed Name)  <i>Lara G. Nestor</i></p> <p>C. Date of Delivery  <i>10-13-15</i></p> <p>D. Is delivery address different from item 1? <input type="checkbox"/> Yes          If YES, enter delivery address below: <input type="checkbox"/> No</p>
<p>1. Article Addressed to:  <i>Purdue Royalty/Minerals, LLC          Selby A. Brown          135 Corporate Center DR STE 510          Scott Depot, WV 26060</i></p>  <p>9590 9403 0698 5196 3256 29</p> <p>2. Article Number (Transfer from service label)  <i>7015 1520 0003 5333 46</i></p>	<p>3. Service Type  <input type="checkbox"/> Adult Signature <input type="checkbox"/> Priority Mail Express®  <input type="checkbox"/> Adult Signature Restricted Delivery <input type="checkbox"/> Registered Mail™  <input type="checkbox"/> Certified Mail® <input type="checkbox"/> Registered Mail Restricted Delivery  <input type="checkbox"/> Certified Mail Restricted Delivery <input type="checkbox"/> Return Receipt for Merchandise  <input type="checkbox"/> Collect on Delivery <input type="checkbox"/> Signature Confirmation™  <input type="checkbox"/> Collect on Delivery Restricted Delivery <input type="checkbox"/> Signature Confirmation Restricted Delivery  <input type="checkbox"/> Insured Mail <input type="checkbox"/> Signature Confirmation Restricted Delivery  <input type="checkbox"/> Insured Mail Restricted Delivery (over \$500)</p>
<p>PS Form 3811, April 2015 PSN 7590-02-000-9053 <i>V46, V47, W46</i> Domestic Return Receipt</p>	

SENDER: COMPLETE THIS SECTION	COMPLETE THIS SECTION ON DELIVERY
<ul style="list-style-type: none"> <li>Complete items 1, 2, and 3.</li> <li>Print your name and address on the reverse so that we can return the card to you.</li> <li>Attach this card to the back of the mailpiece, or on the front if space permits.</li> </ul>	<p>A. Signature  <input checked="" type="checkbox"/> <i>[Signature]</i> <input type="checkbox"/> Agent  <input type="checkbox"/> Addressee</p> <p>B. Received by (Printed Name)  <i>DAVIS</i></p> <p>C. Date of Delivery  <i>OCT 13 2015</i></p> <p>D. Is delivery address different from item 1? <input type="checkbox"/> Yes          If YES, enter delivery address below: <input type="checkbox"/> No</p>
<p>1. Article Addressed to:  <i>Southern Region Ind. Realty          Pocahontas Land Corp          PO Box 1517          Bluefield, WV 24701</i></p>  <p>9590 9403 0698 5196 3256 36</p> <p>2. Article Number (Transfer from service label)  <i>7015 1520 0003 5333 4613</i></p>	<p>3. Service Type  <input type="checkbox"/> Adult Signature <input type="checkbox"/> Priority Mail Express®  <input type="checkbox"/> Adult Signature Restricted Delivery <input type="checkbox"/> Registered Mail™  <input type="checkbox"/> Certified Mail® <input type="checkbox"/> Registered Mail Restricted Delivery  <input type="checkbox"/> Certified Mail Restricted Delivery <input checked="" type="checkbox"/> Return Receipt for Merchandise  <input type="checkbox"/> Collect on Delivery <input type="checkbox"/> Signature Confirmation™  <input type="checkbox"/> Collect on Delivery Restricted Delivery <input type="checkbox"/> Signature Confirmation Restricted Delivery  <input type="checkbox"/> Insured Mail <input type="checkbox"/> Signature Confirmation Restricted Delivery</p>
<p>PS Form 3811, April 2015 PSN 7530-02-000-9053 <i>V46, V47, W46</i> Domestic Return Receipt</p>	

SENDER: COMPLETE THIS SECTION	COMPLETE THIS SECTION ON DELIVERY
<ul style="list-style-type: none"> <li>Complete items 1, 2, and 3.</li> <li>Print your name and address on the reverse so that we can return the card to you.</li> <li>Attach this card to the back of the mailpiece, or on the front if space permits.</li> </ul>	<p>A. Signature  <input checked="" type="checkbox"/> <i>[Signature]</i> <input type="checkbox"/> Agent  <input type="checkbox"/> Addressee</p> <p>B. Received by (Printed Name)</p> <p>C. Date of Delivery</p> <p>D. Is delivery address different from item 1? <input type="checkbox"/> Yes          If YES, enter delivery address below: <input type="checkbox"/> No</p>
<p>1. Article Addressed to:  <i>White Wolf Energy Inc.          114 Smiley Dr. Suite B          St. Albans, WV 25177</i></p>  <p>9590 9403 0698 5196 3256 43</p> <p>2. Article Number (Transfer from service label)  <i>7015 1520 0003 5333 4620</i></p>	<p>3. Service Type  <input type="checkbox"/> Adult Signature <input type="checkbox"/> Priority Mail Express®  <input type="checkbox"/> Adult Signature Restricted Delivery <input type="checkbox"/> Registered Mail™  <input type="checkbox"/> Certified Mail® <input type="checkbox"/> Registered Mail Restricted Delivery  <input type="checkbox"/> Certified Mail Restricted Delivery <input checked="" type="checkbox"/> Return Receipt for Merchandise  <input type="checkbox"/> Collect on Delivery <input type="checkbox"/> Signature Confirmation™  <input type="checkbox"/> Collect on Delivery Restricted Delivery <input type="checkbox"/> Signature Confirmation Restricted Delivery  <input type="checkbox"/> Insured Mail <input type="checkbox"/> Signature Confirmation Restricted Delivery</p>
<p>PS Form 3811, April 2015 PSN 7530-02-000-9053 <i>V46, V47, W47</i> Domestic Return Receipt</p>	



CNX Gas Company LLC

PO Box 570

Pounding Mill, VA 24637

Phone: (724) 485-3600

Date

«FNAME» «LNAME»

«Attention\_Line»

«Street\_Address»

«City»«State»«Zip»

**COAL OWNERS**

**RE:** Unit \_\_\_\_\_  
Miscellaneous Petition for Disbursement from Escrow

Dear Property Owner,

House Bill 2058 was signed by the Governor and became law effective July 1, 2015. This new law requires the Virginia Gas and Oil Board to disburse monies placed in escrow because of conflicting claims (between coal owners and oil and gas owners) to coalbed methane gas royalties to the oil and gas owners of the tracts in this Unit.

In general, under this new law escrowed funds are to be paid to oil and gas owners unless the coal owner(s) provides the operator CNX and the Division of Gas and Oil "with evidence of a proceeding" [as in a court case] "or an agreement." The new law gives coal owners/coal claimants **45 days** from the date you get this letter to provide that evidence.

Enclosed herewith please find a copy of the 45 day Notice of Filing. Please read the Notice carefully to be sure you understand that you have 45 days to provide evidence to the operator CNX Gas Company LLC at the address above **and** the Division of Gas and Oil at PO Draw 159, Lebanon, VA 24266

In order to help us keep our records current and to make sure you receive all correspondence and notices promptly, please notify us of any address change at the address above.

Sincerely,

Anita Duty  
Pooling Supervisor

Enclosure(s)