

BEFORE THE VIRGINIA GAS AND OIL BOARD

PETITIONER: CNX Gas Company LLC

DIVISION OF GAS AND OIL

DOCKET NO: VGOB 98-0915-0681-08

RELIEF SOUGHT: (1) DISBURSEMENT FROM ESCROW REGARDING TRACT(S) A portion of 2, A portion of 3 (2) AND AUTHORIZATION FOR DIRECT PAYMENT OF ROYALTIES (3) AND DISMISSAL OF COAL OWNERS PURSUANT TO CODE OF VIRGINIA SECTION 45.1-361.22:2.

HEARING DATE: February 21, 2017

DRILLING UNIT: S35

BUCHANAN COUNTY, VIRGINIA

PETITION FOR ORDER OF DISBURSEMENT OF ESCROW FUNDS

1. Petitioner and its counsel

Petitioner is CNX Gas Company LLC, PO Box 570, Pounding Mill, VA 24637, (276)596-5075. Petitioner's counsel is Mark A. Swartz, Hillard & Swartz, LLP, 122 Capital Street, Suite 201, Charleston, WV 25301.

2. Relief Sought

(1) the disbursement of escrowed funds heretofore deposited with the Board's Escrow Agent, attributable to a portion of Tracts 2 & 3, as depicted upon the annexed table. (Royalties currently being paid under Buchanan No.1 SGU2, VGOB 08-1118-2367)

3. Legal Authority

Va. Code Ann. § 45.1-361.1 et seq., 4 VAC 25-160-140., and relevant Virginia Gas and Oil Board Orders ("Board") heretofore promulgated pursuant to law.

4. Type of Well(s)

Coalbed Methane

5. Factual basis for relief requested

Hurt McGuire Land Trust & Bessie Lowe, Wanda Hagy, Curtis Lee Stilwell, Theodore Stilwell, Patsy Moore, Brenda Justice, James R. Osborne, Phyllis W. Osborne, Charles M. Osborne, Richard M. Osborne, Joyce Lineberry Mae and Darlene Osborne have entered into royalty split agreement(s). The annexed table further specifies how said royalties are to be divided and paid.

Sidney Smith, Kenneth Osborne, Martha Guilliams, Mary Jane Keen, Shirley Keen, Margaret Dye, Nellie Maynard, Tammy Boyd Street, Paul Junior Osborne, Curtis McCoy Osborne, Barbara Joyce Harman & Marilyn Taylor are entitled to 100% of the CBM royalties awarded under Case No. 027CL0000819-00 (10), Opinion dated November 9, 2015. Said decision allows the Applicant and Designated Operator to pay royalties directly to the person(s) identified in Exhibit EE annexed hereto and the annexed table, further, specifies how said royalties are to be paid.

6. Attestation

The foregoing Petition to the best of my knowledge, information, and belief is true and correct.

PROPERTY LINES SHOWN WERE TAKEN FROM MAPS PROVIDED BY CNX LAND RESOURCES, INC. AND WERE NOT SURVEYED.

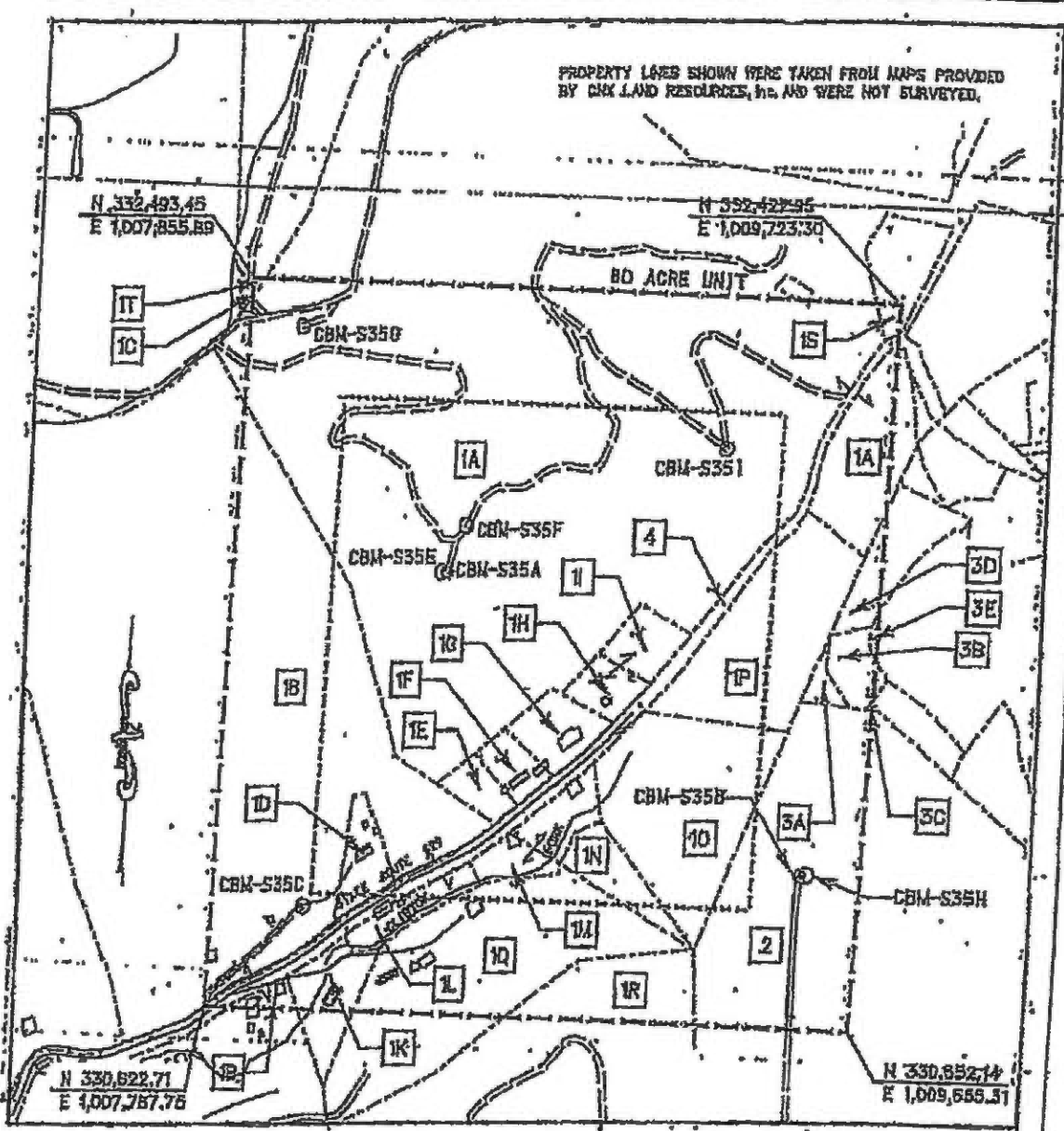

EXHIBIT A
 DAKWOOD FIELD
 UNIT S-35
 FORCE POOLING
 VOOB-9B-201-10-301

Company CNX Gas Company LLC Well Name and Number CLAUDE D. MORGAN
 Tract No. _____ Elevation _____ Quadrangle Keen Mountain
 County Buchanan District Garden Scale 1" = 400' Date 11/13/08
 This plot is a new plot or on updated plot or original plot

Form D60-60-7 Claude D. Morgan (Seal)
 Licensed Land Surveyor

**CNX Gas Company LLC
UNIT S-35
Tract Identification**

1. H. S. T. Group L.C. (1168.71 Acre Tract) – All Minerals
Island Creek Coal Company/Consolidation Coal Company – Below Drainage Coal Leased
Jewell Smokeless Coal Corporation – Above Drainage Coal Leased
CNX Gas Company LLC - CBM Leased
71.02 acres 88.7760%
- 1A. Betty Ferrell - Surface
1B. Consolidation Coal Company
1C. Jerry W. Keene, et al- Surface
1D. Consolidation Coal Company -- Surface
1E. Stirling Osborne, et ux -- Surface
1F. Barbara A. Osborne -- Surface
1G. Ray Horn -- Surface
1H. Troy Horn, et ux -- Surface
1I. Troy Horn, et ux -- Surface
1J. Commonwealth of Virginia -- Surface
1K. Consolidation Coal Company -- Surface
1L. Silva V. Clifton, et vir -- Surface
1M. Consolidation Coal Company -- Surface
1N. Timmy D. Compton -- Surface
1O. Billy I. Hylton -- Surface
1P. Bascom Clifton -- Surface
1Q. Naomi Clifton, et al -- Surface
1R. CNX Gas Company LLC -- Surface
1S. Kenneth Byrd -- Surface
1T. Ruth Culbertson, et al -- Surface
2. Hurt McGuire Land Trust (William P. Stilwell 143.6 Acre Tract) - Coal
Consolidation Coal Company -- Below Drainage Coal Leased
A.T. Massey -- Above Drainage Coal Leased
CNX Gas Company LLC - CBM Leased
Thomas Stilwell Heirs -- Surface and All Minerals except Coal
CNX Gas Company LLC -- Oil, Gas and CBM Leased (71/72)
6.67 acres 8.3376%
3. Hurt McGuire Land Trust (William P. Stilwell 143.6 Acre Tract) - Coal
Consolidation Coal Company -- Below Drainage Coal Leased
A.T. Massey -- Above Drainage Coal Leased
CNX Gas Company LLC - CBM Leased
Linkous Horn Heirs -- All Minerals except Coal
CNX Gas Company LLC -- Oil, Gas and CBM Leased (10%)
1.15 acres 1.4376%
- 3A. Eddie Justice -- Surface
3B. Noah Keen, et ux -- Surface

**CNX Gas Company LLC
UNIT S-35
Tract Identification**

- 3C. Robert Trent – Surface**
- 3D. Noah Keen, et al – Surface**
- 3E. John David Osborne -- Surface**

- 4. H. S. T. Group L.C. (1168.71 Acre Tract) – All Minerals**
 - Island Creek Coal Company/Consolidation Coal Company – Below Drainage Coal Leased**
 - Jewel Smokeless Coal Corporation – Above Drainage Coal Leased**
 - CNX Gas Company LLC - CBM Leased**
 - Commonwealth of Virginia – Surface**
 - 1.16 acres 1.4500%**

3 Tract 3 (total acreage)

1.1500

16	3	Nellie Maynard\Box 296 Raven VA 24639	2/277	0.0083	100.00%	0.0083	1.0885%	\$88.22
17	3	Tammy Boyd Street\195 Taylor Circle Raven VA 24639	2/277	0.0083	100.00%	0.0083	1.0885%	\$88.22
18	3	Paul Junior Osborne\2869 Sharon Pl Grand Junction CO 81503	1/30	0.0383	100.00%	0.0383	5.0253%	\$407.26
19	3	Curtis McCoy Osborne\PO Box 31 Raven VA 24639	1/30	0.0383	100.00%	0.0383	5.0253%	\$407.26
20	3	Barbara Joyce Harmon\PO Box 174 N. Tazewell VA 24630	1/30	0.0383	100.00%	0.0383	5.0253%	\$407.26
21	3	Marilyn Taylor\4336 Wardell Dr Pounding Mill VA 24637	1/10	0.1150	100.00%	0.1150	15.0760%	\$1,221.79

Wells contributing to the escrow account: CBM S-35A W/PL

Exhibit E
Unit S-35
Docket # VGOB 98-0915-0681-08
List of Conflicting Owners/Claimants that require escrow

		Acres in Unit	Percent of Unit	Division of Interest in	
				5-Right 15.69343%	6-Right 10.34483%
<u>Tract #2, 6.67 acres</u>					
<u>COAL OWNERSHIP</u>					
(1)	Hurt McGuire Land Trust c/o Charles Green P.O. Box 1067 Bluefield, VA 24605	6.67 acres	8.3375%	1.30844%	0.86250%
<u>OIL & GAS OWNERSHIP</u>					
	Thomas Stilwell Heirs, Devisees, Successors or Assigns	6.67 acres	8.3375%	1.30844%	0.86250%
(5)	Sylvester Stilwell Heirs, Devisees, Successors or Assigns James H. Arnold				
					<i>Pre-deceased Cora Arnold - no issue</i>
(5.1)	Cora Arnold Heirs, Devisees, Successors or Assigns				
(5.1.5)	Jay C. Stilwell Sr. Heirs, Devisees, Successors or Assigns				
<i>Affidavit not received</i>					
(5.1.5.1)	Kathy Stilwell PO Box 1196 Raven, VA 24639	0.0199 acres 1/336 of 6.67 acres	0.0248%	0.00389%	0.00257%
<i>W9/Affidavit not received</i>					
(5.1.5.2)	Jay Clarence Stilwell, Jr. PO Box 1035 Raven, VA 24639	0.0199 acres 1/336 of 6.67 acres	0.0248%	0.00389%	0.00257%
		Total tract acres	0.0397		
		Total tract percent	0.0496%		
<u>Tract #3, 1.15 acres</u>					
<u>COAL OWNERSHIP</u>					
(1)	Hurt McGuire Land Trust c/o Charles Green P.O. Box 1067 Bluefield, VA 24605	1.15 acres	1.4375%	0.22559%	0.14871%
<u>OIL & GAS OWNERSHIP</u>					
	Linkous Horn Heirs, Devisees, Successors or Assigns	1.15 acres	1.4375%	0.22559%	0.14871%
(2)	Lydia Blankenship Heirs, Devisees, Successors or Assigns				
<i>Royalty Split Agreement remains in dispute</i>					
(2.7)	Ronnie Osborne Box 12 Oakwood, VA 24631	0.0105 acres 1/110 of 1.15 acres	0.0131%	0.00205%	0.00135%
		Total tract acres	0.0105		
		Total tract percent	0.0131%		
		Total Conflict			
		Acres	0.0502		
		Percent	0.0627%		

Exhibit EE
Unit S-35
Docket # VGOB 98-0915-0681-08
List of Conflicting Owners/Claimants with Royalty Split Agreements/Court Orders/HB2058

		Acres in Unit	Percent of Unit	Division of Interest in		Percent of Escrow		
				5-Right 15.69343%	6-Right 10.34483%			
<u>Tract #2, 6.67 acres</u>								
<u>COAL OWNERSHIP</u>								
(1)	Hurt McGuire Land Trust c/o Charles Green P.O. Box 1067 Bluefield, VA 24605	6.67 acres	8.3375%	1.30844%	0.86250%	15.6145%	- 50%	(Royalty Split)
<u>OIL & GAS OWNERSHIP</u>								
	Thomas Stilwell Heirs, Devisees, Successors or Assigns	6.67 acres	8.3375%	1.30844%	0.86250%			
(1)	Beulah V. Osborne Heirs, Devisees, Successors or Assigns							
(1.1)	Sterling Osborne 3639 Clifton Fork road Raven, VA 24639	0.07 acres 1/96 of 6.67 acres	0.0868%	0.01363%	0.00898%			n/a
(1.2)	Mae Miller 8101 Brown Mountain Road Jewell Ridge, VA 24622-8706	0.07 acres 1/96 of 6.67 acres	0.0868%	0.01363%	0.00898%			n/a
(1.3)	Sylvia A. Miller 3999 Osborne Road Raven, VA 24639	0.07 acres 1/96 of 6.67 acres	0.0868%	0.01363%	0.00898%			n/a
(1.4)	Doris Mitchell 1045 Jewell Ridge Road Richlands, VA 24641	0.07 acres 1/96 of 6.67 acres	0.0868%	0.01363%	0.00898%			n/a
(1.5)	Brenda Shortt PO Box 652 Keen Mountain, VA 24624	0.07 acres 1/96 of 6.67 acres	0.0868%	0.01363%	0.00898%			n/a
(1.6)	Bobby Osborne 349 Bridgestone Drive, Box 12 Raven, VA 24639	0.07 acres 1/96 of 6.67 acres	0.0868%	0.01363%	0.00898%			n/a
(1.7)	Danny Osborne PO Box 464 Keen Mountain, VA 24624	0.07 acres 1/96 of 6.67 acres	0.0868%	0.01363%	0.00898%			n/a
(1.8)	Harold Eugene Osborne 214 Carson Avenue, Apt. 46 Richlands, VA 24641	0.07 acres 1/96 of 6.67 acres	0.0868%	0.01363%	0.00898%			n/a
(1.9)	Jerry Lane Osborne 2414 Harrys Branch Road Whitewood, VA 24657-9462	0.07 acres 1/96 of 6.67 acres	0.0868%	0.01363%	0.00898%			n/a
(1.10)	Melvin Junior Osborne PO Box 1239 Raven, VA 24639	0.07 acres 1/96 of 6.67 acres	0.0868%	0.01363%	0.00898%			n/a
(1.11)	Roger Osborne Heirs, Devisees, Successors or Assigns							
(1.11.1)	Michelle Tuggle 702 Lynnwood Drive Bristol, VA 24201	0.03 acres 1/192 of 6.67 acres	0.0434%	0.00681%	0.00449%			n/a
(1.11.2)	Susie Osborne 116 Troonsway Road Winstom Salem, NC 27127	0.03 acres 1/192 of 6.67 acres	0.0434%	0.00681%	0.00449%			n/a
(1.12)	Betty L. Smith Heirs, Devisees, Successors or Assigns <i>Documentation on Heirs Pending</i>	0.07 acres 1/96 of 6.67 acres	0.0868%	0.01363%	0.00898%			n/a

Exhibit EE
Unit S-35
Docket # VGOB 98-0915-0681-08
List of Conflicting Owners/Claimants with Royalty Split Agreements/Court Orders/HB2058

	Acres in Unit	Percent of Unit	Division of Interest in		Percent of Escrow
			5-Right 15.69343%	6-Right 10.34483%	
(1.12.1) Gary Wayne Smith Address Pending					
(1.12.2) Randy Smith Address Pending					
(1.12.3) David Smith Address Pending					
(1.12.4) Jamie Lee Smith 161 Meadows Street Pounding Mill, VA 24637					
(1.12.5) Colonel Smith, Jr. PO Box 842 Raven, VA 24639					
(1.12.6) Timmy James Smith Address Pending					
(2) Exie Osborne Heirs, Devisees, Successors or Assigns					
(2.1) John Osborne 368 Gov. G.C. Peery Highway Raven, VA 24639	0.14 acres 1/48 of 6.67 acres	0.1737%	0.02726%	0.01797%	n/a
(2.2) Maxie Jean Osborne Boyd Heirs, Devisees, Successors or Assigns					
(2.2.1) Walter Boyd PO Box 146 Raven, VA 24639	0.07 acres 1/96 of 6.67 acres	0.0868%	0.01363%	0.00898%	n/a
(2.2.2) Anthony Boyd 14832 Slate Creek Road Grundy, VA 24614	0.07 acres 1/96 of 6.67 acres	0.0868%	0.01363%	0.00898%	n/a
(2.3) Ruth Smith PO Box 675 Doran, VA 24612	0.14 acres 1/48 of 6.67 acres	0.1737%	0.02726%	0.01797%	n/a
(2.4) Judy Blankenship Box 221 Doran, VA 24612	0.14 acres 1/48 of 6.67 acres	0.1737%	0.02726%	0.01797%	n/a
(2.5) Ida Proffitt 129 Major Road Raven, VA 24639	0.14 acres 1/48 of 6.67 acres	0.1737%	0.02726%	0.01797%	n/a
(2.6) Myrtle Smith Heirs, Devisees, Successors or Assigns					
(2.6.1) Nancy Jackson PO Box 448 Doran, VA 24612	0.07 acres 1/96 of 6.67 acres	0.0868%	0.01363%	0.00898%	n/a
(2.6.2) Darlene Ward 117 Franklin Avenue Richlands, VA 24641	0.07 acres 1/96 of 6.67 acres	0.0868%	0.01363%	0.00898%	n/a
(3) Arthur M. Stilwell P.O. Box 314 Raven, VA 24639	0.83 acres 1/8 of 6.67 acres	1.0422%	0.16355%	0.10781%	n/a
(4) Flossie Stilwell Osborne Heirs, Devisees, Successors or Assigns					
(4.1) Arlin W. Osborne Heirs, Devisees, Successors or Assigns					

Exhibit EE
Unit S-35
Docket # VGOB 98-0915-0681-08
List of Conflicting Owners/Claimants with Royalty Split Agreements/Court Orders/HB2058

	Acres in Unit	Percent of Unit	Division of Interest in		Percent of Escrow
			5-Right 15.69343%	6-Right 10.34483%	
(4.1.1) Mary Jane Osborne Heirs, Devisees, Successors or Assigns <i>Documentation Pending on Heirs</i>	0.09 acres 1/72 of 6.67 acres	0.1158%	0.01817%	0.01198%	<i>n/a</i>
(4.1.1.1) Freddie Eugene Casey c/o Red Onion State Prison P. O. Box 970 Pound, VA 24279					
(4.2) Daniel J. Osborne 1068 Harvest Moon Rd. Raven, VA 24639	0.09 acres 1/72 of 6.67 acres	0.1158%	0.01817%	0.01198%	<i>n/a</i>
(4.3) Marvin J. Osborne P. O. Box 1607 Cedar Bluff, VA 24609	0.09 acres 1/72 of 6.67 acres	0.1158%	0.01817%	0.01198%	<i>n/a</i>
(4.4) Hubbard Osborne 3195 Osborne Mountain Rd. Raven, VA 24639	0.09 acres 1/72 of 6.67 acres	0.1158%	0.01817%	0.01198%	<i>n/a</i>
(4.5) Jackie D. Osborne 1995 Altizer Road Raven, VA 24639-1995	0.09 acres 1/72 of 6.67 acres	0.1158%	0.01817%	0.01198%	<i>n/a</i>
(4.6) Jerline Davis 118 Coronado Road North Tazewell, VA 24630	0.09 acres 1/72 of 6.67 acres	0.1158%	0.01817%	0.01198%	<i>n/a</i>
(4.7) Sylvia A. Byrd 549 Jacks Creek Road Raven, VA 24639	0.09 acres 1/72 of 6.67 acres	0.1158%	0.01817%	0.01198%	<i>n/a</i>
(4.8) Lois Casey 759 Big Creek Road Richlands, VA 24641	0.09 acres 1/72 of 6.67 acres	0.1158%	0.01817%	0.01198%	<i>n/a</i>
(4.9) Linda S. Shelton P. O. Box 521 Pounding Mill, VA 24637	0.09 acres 1/72 of 6.67 acres	0.1158%	0.01817%	0.01198%	<i>n/a</i>
(5) Sylvester Stilwell Heirs, Devisees, Successors or Assigns					
(5.1) Cora Arnold Heirs, Devisees, Successors or Assigns					
(5.1.1) Bessie Lowe 1082 Riverside Drive Raven, VA 24639	0.06 acres 1/112 of 6.67 acres	0.0744%	0.01168%	0.00770%	3.9036% - 50% (Royalty Split)
(5.1.2) Wanda Hagy 127 Lagen Street #5 Richlands, VA 24641	0.06 acres 1/112 of 6.67 acres	0.0744%	0.01168%	0.00770%	3.9036% - 50% (Royalty Split)
(5.1.3) Curtis Lee Stilwell PO Box 2216 Cedar Bluff, VA 24609	0.06 acres 1/112 of 6.67 acres	0.0744%	0.01168%	0.00770%	3.9036% - 50% (Royalty Split)
(5.1.4) Theodore Stilwell 2212 Pea Patch Road Jewell Ridge, VA 24622-8706	0.06 acres 1/112 of 6.67 acres	0.0744%	0.01168%	0.00770%	3.9036% - 50% (Royalty Split)
(5.1.5) Jay C. Stilwell Sr. Heirs, Devisees, Successors or Assigns					
(5.1.5.3) Veronica Gail Helton 200 Bryant Street Cedar Bluff, VA 24609					
	0.02 acres 1/336 of 6.67 acres	0.0248%	0.00389%	0.00257%	<i>n/a</i>

Exhibit EE
Unit S-35
Docket # VGOB 98-0915-0681-08
List of Conflicting Owners/Claimants with Royalty Split Agreements/Court Orders/HB2058

	Acres in Unit	Percent of Unit	Division of Interest in		<i>Percent of Escrow</i>
			5-Right 15.69343%	6-Right 10.34483%	
(5.1.6) Leonard Stilwell Heirs, Devisees, Successors or Assigns					
(5.1.6.1) Elsie Elizabeth Stilwell c/o Bessie Lowe 1082 Riverside Drive Raven, VA 24639	0.06 acres 1/112 of 6.67 acres	0.0744%	0.01168%	0.00770%	<i>n/a</i>
(5.2) Jay C. Stilwell Sr. Heirs, Devisees, Successors or Assigns					
(5.2.1) Connie Jean Stilwell Heirs, Devisees Successors or Assigns					
(5.2.1.1) Kathy Stilwell P. O. Box 1196 Raven, VA 24639	0.02 acres 1/336 of 6.67 acres	0.0248%	0.00389%	0.00257%	<i>n/a</i>
(5.2.1.2) Jay Clarence Stilwell, Jr. P. O. Box 1035 Raven, VA 24639	0.02 acres 1/336 of 6.67 acres	0.0248%	0.00389%	0.00257%	<i>n/a</i>
(5.2.1.3) Veronica Gail Helton 200 Bryant Street Cedar Bluff, VA 24609	0.02 acres 1/336 of 6.67 acres	0.0248%	0.00389%	0.00257%	<i>n/a</i>
(5.2.1.4) Beverly Chantel Stilwell Cook Heirs, Devisees, Successors or Assigns					
(5.2.1.4.1) Casondra Keen 232 Bryant Street Cedar Bluff, VA 24609	0.02 acres 1/336 of 6.67 acres	0.0248%	0.00389%	0.00257%	<i>n/a</i>
(5.3) Curtis Lee Stilwell P.O. Box 2216 Cedar Bluff, VA 24609-2216	0.08 acres 1/84 of 6.67 acres	0.0993%	0.01558%	0.01027%	<i>n/a</i>
(5.4) Leonard Stilwell Heirs, Devisees, Successors or Assigns					
(5.4.1) Elsie Elizabeth Stilwell c/o Bessie Lowe 1082 Riverside Drive Raven, VA 24639	0.08 acres 1/84 of 6.67 acres	0.0993%	0.01558%	0.01027%	<i>n/a</i>
(5.5) Theodore Stilwell 2122 Pea Patch Road Jewell Ridge, VA 24622-8706	0.08 acres 1/84 of 6.67 acres	0.0993%	0.01558%	0.01027%	<i>n/a</i>
(5.6) Bessie Lowe 1082 Riverside Drive Raven, VA 24639	0.08 acres 1/84 of 6.67 acres	0.0993%	0.01558%	0.01027%	<i>n/a</i>
(5.7) Wanda Hagy 127 Largen Street #5 Richlands, VA 24641	0.08 acres 1/84 of 6.67 acres	0.0993%	0.01558%	0.01027%	<i>n/a</i>
(5.8) Carnas James Carlos Stilwell Heirs, Devisee <i>Deeded to Cora Arnold Under Inst. # 13-0142</i> Successors or Assigns					
(5.8.1) Cora Arnold Heirs, Devisees, Successors or Assigns	See 5.1				
(6) Charles Stilwell Heirs, Devisees, Successors or Assigns					
(6.1) Bernadine R. Lisburg Heirs, Devisees, Successors or Assigns	Life Estate				

Exhibit EE
Unit S-35
Docket # VGOB 98-0915-0681-08
List of Conflicting Owners/Claimants with Royalty Split Agreements/Court Orders/HB2058

	Acres in Unit	Percent of Unit	Division of Interest in		Percent of Escrow
			5-Right 15.69343%	6-Right 10.34483%	
(6.2) David Wayne Stilwell 507 E. Minnesota #107 Rapid City, SD 57701	0.14 acres 1/48 of 6.67 acres	0.1737%	0.02726%	0.01797%	n/a
(6.3) Thomas H. Stilwell 27 Horseshoe Trailer Ct. Horace, ND 58047-5718	0.14 acres 1/48 of 6.67 acres	0.1737%	0.02726%	0.01797%	n/a
(6.4) Quentin A. Stilwell P. O. Box 154 Rhame, ND 58651	0.14 acres 1/48 of 6.67 acres	0.1737%	0.02726%	0.01797%	n/a
(6.2) Gladys E. Pollert 1121 29 Street NW Fargo, ND 58102	0.14 acres 1/48 of 6.67 acres	0.1737%	0.02726%	0.01797%	n/a
(6.3) Daniel J. Stilwell D77 El Rancho Trailer Ct. Mandan, ND 58554	0.14 acres 1/48 of 6.67 acres	0.1737%	0.02726%	0.01797%	n/a
(6.7) Bernice R. Lamb 2124 County Road 116 International Falls, MN 56649	0.14 acres 1/48 of 6.67 acres	0.1737%	0.02726%	0.01797%	n/a
(7) Paul Elmer Stilwell Heirs, Deviseses, Successors or Assigns					
(7.1) Virginia N. Stilwell, widow P. O. Box 293 Raven, VA 24639	0.83 acres 1/8 of 6.67 acres	1.0422%	0.16355%	0.10781%	n/a
(8) Roley (a.k.a. Raleigh) Edward Stilwell Heirs, Deviseses, Successors or Assigns					
(8.1) Martha J. (a.k.a. Juanita) Stilwell 2875 Page Street, Box 2 Richlands, VA 24641	0.83 acres 1/8 of 6.67 acres	1.0422%	0.16355%	0.10781%	n/a
	Total tract acres	6.6303			
	Total tract percent	8.2879%			

Tract #3, 1.15 acres

COAL OWNERSHIP

(1) Hurt McGuire Land Trust c/o Charles Green P.O. Box 1067 Bluefield, VA 24605	1.15 acres	1.4375%	0.22559%	0.14871%	5.4822% (Royalty Split) - 50%
--	------------	---------	----------	----------	----------------------------------

OIL & GAS OWNERSHIP

Linkous Horn Heirs, Deviseses,
Successors or Assigns

(1) Arizona Osborne Heirs, Deviseses,
Successors or Assigns

(1.1) Sidney Smith 1911 McVitty Road Salem, VA 24153	0.0383 acres 1/30 of 1.15 acres	0.0479%	0.00752%	0.00496%	5.0253% Court Order
--	------------------------------------	---------	----------	----------	------------------------

*Prevailing plaintiff under Case No. 027CL0000819-00 (10).
Awarded 100% of the CBM royalty.*

(1.2) Kenneth R. Osborne 848 Peyton Street Roanoke, VA 24019	0.0383 acres 1/30 of 1.15 acres	0.0479%	0.00752%	0.00496%	5.0253% Court Order
--	------------------------------------	---------	----------	----------	------------------------

*Prevailing plaintiff under Case No. 027CL0000819-00 (10).
Awarded 100% of the CBM royalty.*

Exhibit EE
Unit S-35
Docket # VGOB 98-0915-0681-08
List of Conflicting Owners/Claimants with Royalty Split Agreements/Court Orders/HB2058

	Acres in Unit	Percent of Unit	Division of Interest in		Percent of Escrow
			5-Right 15.69343%	6-Right 10.34483%	
(1.3) Martha Guilliams 1911 McVitty Road Salem, VA 24153	0.0383 acres 1/30 of 1.15 acres	0.0479%	0.00752%	0.00496%	5.0253% Court Order
<i>Prevailing plaintiff under Case No. 027CL0000819-00 (10). Awarded 100% of the CBM royalty.</i>					
(2) Lydia Blankenship Heirs, Devisees, Successors or Assigns					
(2.1) Mary Jane Keen 1077 Longwall LN Raven, VA 24639	0.0105 acres 1/110 of 1.15 acres	0.0131%	0.00205%	0.00135%	1.3705% Court Order
<i>Prevailing plaintiff under Case No. 027CL0000819-00 (10). Awarded 100% of the CBM royalty.</i>					
(2.2) Shirley Keen 1685 Honaker Branch Road Raven, VA 24639	0.0105 acres 1/110 of 1.15 acres	0.0131%	0.00205%	0.00135%	1.3705% Court Order
<i>Prevailing plaintiff under Case No. 027CL0000819-00 (10). Awarded 100% of the CBM royalty.</i>					
(2.3) Patsy Moore 6985 Horn Mountain Road Raven, VA 24639	0.0105 acres 1/110 of 1.15 acres	0.0131%	0.00205%	0.00135%	0.6853% - 50% (Royalty Split)
(2.4) Brenda Sue Justice 1101 Long Wall Lane Raven, VA 24639	0.0105 acres 1/110 of 1.15 acres	0.0131%	0.00205%	0.00135%	0.6853% - 50% (Royalty Split)
(2.5) James R. Osborne P. O. Box 484 Keen Mountain, VA 24624	0.0105 acres 1/110 of 1.15 acres	0.0131%	0.00205%	0.00135%	0.6853% - 50% (Royalty Split)
(2.6) Clifford Osborne Heirs, Devisees, Successors or Assigns					
(2.6.1) Phyllis W. Osborne 1109 Moore Rd. Raven, VA 24639	0.0105 acres 1/110 of 1.15 acres	0.0131%	0.00205%	0.00135%	0.6853% - 50% (Royalty Split)
(2.8) Charles M. Osborne 216 Plantation Drive Richlands, VA 24641	0.0105 acres 1/110 of 1.15 acres	0.0131%	0.00205%	0.00135%	0.6853% - 50% (Royalty Split)
(2.9) Richard Osborne 1062 Canterbury Rd. Oakwood, VA 24631	0.0105 acres 1/110 of 1.15 acres	0.0131%	0.00205%	0.00135%	0.6853% - 50% (Royalty Split)
(2.10) William Osborne Heirs, Devisees, Successors or Assigns					
(2.10.1) Ruth Keen	<i>(Deed of Gift to Joyce Lineberry Mae 3/16/03)</i>				
(2.10.1.1) Joyce Lineberry Mays c/o Rose Mays P.O. Box 764 Cooleemee, NC 27014	0.0105 acres 1/110 of 1.15 acres	0.0131%	0.00205%	0.00135%	0.6853% - 50% (Royalty Split)
(2.11) John David Osborne Heirs, Devisees, Successors or Assigns					
(2.11.1) Darlene B. Osborne 1055 Mapleleaf Hollow Raven, VA 24639	0.0105 acres 1/110 of 1.15 acres	0.0131%	0.00205%	0.00135%	0.6853% - 50% (Royalty Split)
(3) Henry Horn Heirs, Devisees, Successors or Assigns					

Exhibit EE
Unit S-35
Docket # VGOB 98-0915-0681-08
List of Conflicting Owners/Claimants with Royalty Split Agreements/Court Orders/HB2058

	Acres in Unit	Percent of Unit	Division of Interest in		<i>Percent of Escrow</i>
			5-Right 15.69343%	6-Right 10.34483%	
(3.1) Perry W. Horn Heirs, Devisees, Successors or Assigns					
<i>Represented by WF Mason via Perry Horn</i>					
(3.1.1) Margaret Dye 784 Big Creek Rd Richlands, VA 24641	0.0083 acres 2/277 of 1.15 acres	0.0104%	0.00163%	0.00107%	1.0885% Court Order
<i>Represented by WF Mason via Perry Horn</i>					
(3.1.2) Nellie Maynard Box 296 Raven, VA 24639	0.0083 acres 2/277 of 1.15 acres	0.0104%	0.00163%	0.00107%	1.0885% Court Order
<i>Represented by WF Mason via Perry Horn</i>					
(3.1.3) Tammy Boyd Street 195 Taylor Cir Raven, VA 24639	0.0083 acres 2/277 of 1.15 acres	0.0104%	0.00001297	0.000000%	1.0885% Court Order
(3.2) Larry M. Horn Heirs, Devisees, Successors or Assigns	<i>No issue - Interest goes to siblings</i>				
(3.3) Ivory Horn Heirs, Devisees, Successors or Assigns					
(3.3.1) Margaret E. Dye 784 Big Creek Road Richlands, VA 24641	0.0217 acres 17/900 of 1.15 acres	0.0272%	0.00426%	0.00281%	<i>n/a</i>
(3.3.2) Nellie A. Maynard P.O. Box 296 Raven, VA 24639	0.0217 acres 17/900 of 1.15 acres	0.0272%	0.00426%	0.00281%	<i>n/a</i>
(3.3.3) Tammy D. Boyd Street 195 Taylor Circle Raven, VA 24639	0.0217 acres 17/900 of 1.15 acres	0.0272%	0.00426%	0.00281%	<i>n/a</i>
(3.3.4) Patricia D. Horton 200 Birch Street Raven, VA 24639	0.0064 acres 1/180 of 1.15 acres	0.0080%	0.00125%	0.00083%	<i>n/a</i>
(3.3.5) Danny W. Elder P.O. Box 748 Raven, VA 24639	0.0064 acres 1/180 of 1.15 acres	0.0080%	0.00125%	0.00083%	<i>n/a</i>
(3.3.6) Robert G. Elder 229 Horton Crest Drive #15 Richlands, VA 24641	0.0064 acres 1/180 of 1.15 acres	0.0080%	0.00125%	0.00083%	<i>n/a</i>
(4) Thelma H. Osborne Heirs, Devisees, Successors or Assigns					
(4.1) Paul Junior Osborne 2869 Sharon Place Grand Junction, CO 81503	0.0383 acres 1/30 of 1.15 acres	0.0479%	0.00752%	0.00496%	5.0253% Court Order
<i>Prevailing plaintiff under Case No. 027CL0000819-00 (10). Awarded 100% of the CBM royalty.</i>					
(4.2) Curtis McCoy Osborne P.O. Box 31 Raven, VA 24639	0.0383 acres 1/30 of 1.15 acres	0.0479%	0.00752%	0.00496%	5.0253% Court Order
<i>Prevailing plaintiff under Case No. 027CL0000819-00 (10). Awarded 100% of the CBM royalty.</i>					
(4.3) Barbara Joyce Harmon P.O. Box 174 North Tazewell, VA 24630	0.0383 acres 1/30 of 1.15 acres	0.0479%	0.00752%	0.00496%	5.0253% Court Order

Exhibit EE
Unit S-35
Docket # VGOB 98-0915-0681-08
List of Conflicting Owners/Claimants with Royalty Split Agreements/Court Orders/HB2058

	Acres in Unit	Percent of Unit	Division of Interest in		Percent of Escrow
			5-Right 15.69343%	6-Right 10.34483%	
<i>Prevailing plaintiff under Case No. 027CL0000819-00 (10). Awarded 100% of the CBM royalty.</i>					
(5)	Joseph P. Home 492 Gray Branch Road Cedar Bluff, VA 24609 0.1150 acres 1/10 of 1.15 acres	0.1438%	0.02256%	0.01487%	n/a
(6)	Nancy H. Stilwell 140 Rasnake Road North Tazewell, VA 24630 0.1150 acres 1/10 of 1.15 acres	0.1438%	0.02256%	0.01487%	n/a
(7)	Earnest Horn Heirs, Devisees, Successors or Assigns				
(7.1)	Dorothy Horn Heirs, Devisees, Successors or Assigns				
(7.1.1)	Wesley D. Perkins 305 Bane Bottom Avenue Cedar Bluff, VA 24609 0.0575 acres 1/20 of 1.15 acres	0.0719%	0.01128%	0.00744%	n/a
<i>Entitled to 1/2 of Royalties by Deed of Gift</i>					
(7.1.2)	Tania Yvonne Hess 195 Anglewood Lane Cedar Bluff, VA 24609 0.0575 acres 1/20 of 1.15 acres	0.0719%	0.01128%	0.00744%	n/a
(8)	Martha Smith P. O. Box 395 Max Meadows, VA 24360 0.1150 acres 1/10 of 1.15 acres	0.1438%	0.02256%	0.01487%	n/a
(9)	Sarah K. Day 905 Valleyview Drive Pearisburg, VA 24134 0.1150 acres 1/10 of 1.15 acres	0.1438%	0.02256%	0.01487%	n/a
(10)	Carl Hom Heirs, Devisees, Successors or Assigns				
(10.1)	Marilyn Taylor 4336 Wandell Dr Pounding Mill, VA 24637 0.1150 acres 1/10 of 1.15 acres	0.1438%	0.02256%	0.01487%	15.0760% Court Order
<i>Prevailing plaintiff under Case No. 027CL0000819-00 (10). Awarded 100% of the CBM royalty.</i>					
	Total tract acres	1.1338			
	Total tract percent	1.4172%			

TOTAL CONFLICTS RESOLVED:

Acreeage in Unit	7.7641
Percentage of Unit	9.7051%

Exhibit J
Unit S35 Escrow Account Reconciliation
VGOB 98-0915-0681

CNX Deposit Information		
Check Date	Check Number	Total
1/25/2000	7556	\$172.35
2/25/2000	7788	\$74.93
3/24/2000	8023	\$122.24
4/25/2000	8272	\$128.13
5/25/2000	8536	\$126.93
6/23/2000	8778	\$157.27
7/25/2000	9024	\$159.14
8/25/2000	9314	\$185.12
9/25/2000	9620	\$203.78
10/25/2000	9929	\$188.67
11/24/2000	10170	\$244.19
12/22/2000	10505	\$271.76
1/25/2001	10833	\$399.87
2/23/2001	11163	\$733.19
3/23/2001	11525	\$942.98
4/25/2001	11849	\$542.59
5/25/2001	12217	\$521.55
6/25/2001	12546	\$494.45
7/25/2001	12942	\$355.61
8/24/2001	13346	\$313.71
9/25/2001	13688	\$192.59
10/25/2001	14009	\$207.60
11/23/2001	14356	\$120.22
12/24/2001	14788	\$101.33
1/25/2002	15346	\$82.78
2/25/2002	15651	\$95.96
3/25/2002	15948	\$87.92
4/25/2002	16682	\$77.84
5/24/2002	17093	\$89.73
6/25/2002	17744	\$87.20
7/25/2002	18310	\$111.42
8/23/2002	18909	\$103.51
9/25/2002	19787	\$127.43
10/25/2002	20109	\$124.69
11/25/2002	20747	\$126.31
12/24/2002	21939	\$125.64
1/24/2003	22728	\$142.09
2/25/2003	23381	\$162.20
3/25/2003	24128	\$182.04
4/25/2003	24986	\$207.94
5/23/2003	25857	\$292.89
6/25/2003	26974	\$280.35
7/25/2003	27276	\$323.06
8/25/2003	28151	\$349.80
9/25/2003	28885	\$377.09
10/24/2003	29765	\$322.24
11/25/2003	30680	\$298.54
12/24/2003	31492	\$298.98
1/23/2004	33033	\$853.71
2/25/2004	33857	\$2,394.05
3/25/2004	34726	\$3,716.49
4/23/2004	35656	\$2,122.98
5/25/2004	36758	\$3,271.31
6/25/2004	37687	\$3,539.36
7/23/2004	38660	\$3,025.05
8/25/2004	39797	\$3,293.34
9/24/2004	40935	\$2,746.87

Escrow Bank Data														Running Balance	Difference
Date	Escrow Royalty Deposits	Income	\$ Mrkt Int	CDARS Int	Fees	Distributions	Audit Costs	Corrections	Gain/Loss	Royalty Bouns	Total Int. and Fees	Bank Balance			
											\$0.00		\$0.00	\$0.00	
1/31/2000	\$172.62	\$0.48									\$0.48	\$173.10	\$172.83	\$0.27	
2/29/2000	\$74.93	\$0.77									\$0.77	\$248.80	\$248.53	\$0.27	
3/31/2000	\$122.24	\$1.70									\$1.70	\$372.74	\$372.47	\$0.27	
4/30/2000	\$128.13	\$2.00									\$2.00	\$502.87	\$502.60	\$0.27	
5/31/2000	\$125.93	\$2.75									\$2.75	\$632.55	\$632.28	\$0.27	
6/30/2000	\$157.27	\$3.20									\$3.20	\$793.02	\$792.75	\$0.27	
7/31/2000	\$159.14	\$4.03									\$4.03	\$956.19	\$955.92	\$0.27	
8/31/2000	\$185.12	\$4.81									\$4.81	\$1,146.12	\$1,145.85	\$0.27	
9/30/2000	\$203.78	\$5.32				\$0.00					\$5.32	\$1,355.22	\$1,354.95	\$0.27	
10/31/2000	\$188.67	\$7.01									\$7.01	\$1,550.90	\$1,550.63	\$0.27	
11/30/2000	\$244.19	\$7.49									\$7.49	\$1,802.58	\$1,802.31	\$0.27	
12/31/2000	\$271.76	\$8.42				\$0.00					\$8.42	\$2,082.76	\$2,082.49	\$0.27	
1/31/2001	\$399.87	\$10.51				\$0.00					\$10.51	\$2,493.14	\$2,492.87	\$0.27	
2/28/2001	\$1,133.06	\$20.06				\$0.00					\$20.06	\$3,235.88	\$3,246.12	(\$10.24)	
3/31/2001	\$942.98	\$13.26				\$0.00					\$13.26	\$4,192.12	\$4,202.36	(\$10.24)	
4/30/2001											\$0.00	\$4,744.95		(\$4,744.95)	
5/31/2001	\$521.55	\$13.37				\$0.00					\$13.37	\$5,282.65	\$5,279.87	\$2.78	
6/30/2001	\$494.45	\$12.31				\$0.00					\$12.31	\$5,789.41	\$5,786.63	\$2.78	
7/31/2001	\$355.61	\$13.69				\$0.00					\$13.69	\$6,158.71	\$6,155.93	\$2.78	
8/31/2001	\$313.71	\$13.32				\$0.00					\$13.32	\$6,485.74	\$6,482.96	\$2.78	
9/30/2001	\$192.59	\$10.74				\$0.00					\$10.74	\$6,689.07	\$6,686.29	\$2.78	
10/31/2001	\$207.60	\$9.95				\$0.00					\$9.95	\$6,906.62	\$6,903.84	\$2.78	
11/30/2001	\$0.00	\$0.00				\$0.00					\$0.00	\$7,034.78	\$7,024.06	\$10.72	
12/31/2001	\$101.33	\$8.62				\$0.00					\$8.62	\$7,144.73	\$7,134.01	\$10.72	
1/31/2002	\$82.78	\$5.18				\$0.00					\$5.18	\$7,232.69	\$7,221.97	\$10.72	
2/28/2002	\$95.96	\$3.88				\$0.00					\$3.88	\$7,332.53	\$7,321.81	\$10.72	
3/31/2002	\$87.92	\$4.34				\$0.00					\$4.34	\$7,424.79	\$7,414.07	\$10.72	
4/30/2002	\$77.84	\$0.00				\$0.00					\$0.00	\$7,502.63	\$7,491.91	\$10.72	
5/31/2002	\$89.73	\$4.94				\$0.00					\$4.94	\$7,597.30	\$7,586.58	\$10.72	
6/30/2002	\$87.20	\$4.15				\$0.00					\$4.15	\$7,688.65	\$7,677.93	\$10.72	
7/31/2002	\$111.42	\$4.03				\$0.00					\$4.03	\$7,804.10	\$7,793.38	\$10.72	
8/31/2002	\$103.51	\$4.29				\$0.00					\$4.29	\$7,911.90	\$7,901.18	\$10.72	
9/30/2002	\$127.43	\$4.22				\$0.00					\$4.22	\$8,043.55	\$8,032.83	\$10.72	
10/31/2002	\$124.69	\$3.63				\$0.00					\$3.63	\$8,171.87	\$8,161.15	\$10.72	
11/30/2002	\$126.31	\$4.01				\$0.00					\$4.01	\$8,302.19	\$8,291.47	\$10.72	
12/31/2002	\$125.64	\$3.90				\$0.00					\$3.90	\$8,431.73	\$8,421.01	\$10.72	
1/31/2003	\$142.09	\$1.94				\$0.00					\$1.94	\$8,575.76	\$8,565.04	\$10.72	
2/28/2003	\$162.20	\$1.78				\$0.00					\$1.78	\$8,739.74	\$8,729.02	\$10.72	
3/31/2003	\$182.04	\$0.92				\$0.00					\$0.92	\$8,922.70	\$8,911.98	\$10.72	
4/30/2003	\$207.94	\$1.55				\$0.00					\$1.55	\$9,132.19	\$9,121.47	\$10.72	
5/31/2003	\$292.89	\$1.07				\$0.00					\$1.07	\$9,426.15	\$9,415.43	\$10.72	
6/30/2003	\$280.35	\$1.57				\$0.00					\$1.57	\$9,708.07	\$9,697.35	\$10.72	
7/31/2003	\$323.06	\$0.96				\$0.00					\$0.96	\$10,032.09	\$10,021.37	\$10.72	
8/31/2003	\$349.80	\$0.42				\$0.00					\$0.42	\$10,382.31	\$10,371.59	\$10.72	
9/30/2003	\$377.09	\$0.38				\$0.00					\$0.38	\$10,759.78	\$10,749.06	\$10.72	
10/31/2003	\$322.24	\$0.60				\$0.00					\$0.60	\$11,082.62	\$11,071.90	\$10.72	
11/30/2003	\$298.54	\$0.96				\$0.00					\$0.96	\$11,382.12	\$11,371.40	\$10.72	
12/31/2003	\$298.98	\$0.64				\$0.00					\$0.64	\$11,681.74	\$11,671.02	\$10.72	
1/31/2004	\$853.71	\$1.20				\$0.00					\$1.20	\$12,536.65	\$12,525.93	\$10.72	
2/28/2004	\$2,394.05	\$1.10				\$0.00					\$1.10	\$14,931.80	\$14,921.08	\$10.72	
3/31/2004	\$3,716.49	\$0.67				\$0.00					\$0.67	\$18,648.96	\$18,638.24	\$10.72	
4/30/2004	\$2,122.98	\$2.23				\$0.00					\$2.23	\$20,774.17	\$20,763.45	\$10.72	
5/31/2004	\$3,271.31	\$2.45				\$0.00					\$2.45	\$24,047.93	\$24,037.21	\$10.72	
6/30/2004	\$3,539.36	\$3.84				\$0.00					\$3.84	\$27,591.13	\$27,580.41	\$10.72	
7/31/2004	\$3,025.05	\$6.33				\$0.00					\$6.33	\$30,622.51	\$30,611.79	\$10.72	
8/31/2004	\$3,293.34	\$14.41				\$0.00					\$14.41	\$33,930.26	\$33,919.54	\$10.72	
9/30/2004	\$2,746.87	\$17.13				\$0.00					\$17.13	\$36,694.26	\$36,683.54	\$10.72	

W. F. MASON, JR.
ATTORNEY AND COUNSELLOR AT LAW
302 WASHINGTON AVENUE, S.W.
ROANOKE, VIRGINIA 24018

E-MAIL
WFMASON@302LAWOFFICE.COM

TELEPHONE
(540) 344-2017
FACSIMILE
(540) 344-6039

November 19, 2015

Kenneth R. Osborne
848 Peyton Street
Roanoke, VA 24019

Sidney Smith
1911 McVitty Road
Salem, VA 24153

Martha Guilliams
1911 McVitty Road
Salem, VA 24153

Curtis M. Osborne
Box 31
Raven, Virginia 24639

Barbara Joyce Harmon
Box 174
N. Tazewell, VA 24630

Paul J. Osborne
c/o Kathrina Lawrenz
2869 Sharon Place
Grand Junction, CO 81503

Shirley Keene
1685 Honaker BR Rd.
Raven, VA 24639

Mary Jane Keene
1077 Long Wall Lane
Raven, VA 24369

Perry Horn
c/o Patricia Horon
200 Birch Street
Raven, VA 24639

Marilyn Horn Taylor
4336 Wandell Drive
Pounding Mill, VA 24637

RE: Marilyn Horn Taylor, et al.
v.
Hurt-McGuire Land Trust
Case No. CL10000819-00

Dear All:

Please find enclosed herewith a copy of the Final Order that was entered by the Court on November 9, 2015 in the above-referenced matter.

Yours very truly,



W.F. Mason, Jr.

VIRGINIA: IN THE CIRCUIT COURT OF BUCHANAN COUNTY

MARILYN HORN TAYLOR, ET AL.....PLAINTIFFS,

V. CASE NO.:027CL0000819-00 (10)

**HURT-McGUIRE LAND TRUST,
(DAVID R. PERRY, CHARLES E. GREEN, III,
AND H. G. GILLESPIE, TRUSTEES)DEFENDANT.**

FINAL ORDER GRANTING JUDGMENT FOR PLAINTIFF

Upon the motion of Defendant, Hurt-McGuire Land Trust, joined in by the Plaintiffs, judgment is entered in favor of the Plaintiff s upon their clam to ownership of the coalbed methane gas and royalties for production thereof, as alleged by Plaintiffs in their Amended Complaint, it is accordingly:

ADJUDGED, ORDERED, AND DECREED that the named Plaintiffs, Marilyn Horn Taylor, et al, are the owners of all coalbed methane gas at issue in this action and are entitled to all royalties related to the extraction of such coalbed methane gas from Units W-34, W-35, S-35, S-36, S-37, T-35, T-36, and T-37 and Buchanan Number 1-SGU-2; and

IT IS FURTHER ADJUDGED, ORDERED, AND DECREED that the Defendant's Counterclaim is hereby dismissed, with prejudice, pursuant to the Supreme Court of Virginia's Opinion in the case of Swords Creek Land Partnership v. Belcher, et. al., 288 Va. 206; 762 S.E. 2nd 570 (2014).

All other claims submitted by either party against the other are withdrawn and this action is dismissed, with prejudice, ~~stuck~~^{IR} from the docket of this Court, and ordered to be filed among the ended cases.

The Clerk is directed to furnish counsel of record with an attested copy of this Final Order granting judgment for the Plaintiff s.

Requested:

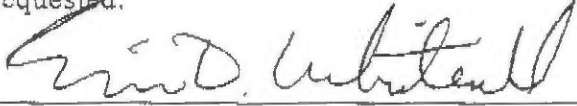

Eric D. Whitesell, Esquire,
of Counsel for Hurt-McGuire Land Trust and
Blair M. Gardner, Esquire,
of Counsel for Hurt-McGuire Land Trust

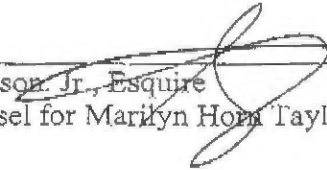

W.F. Mason, Jr., Esquire
Of Counsel for Marilyn Horn Taylor, et al.

Enter: this 9TH day of NOVEMBER, 2015.

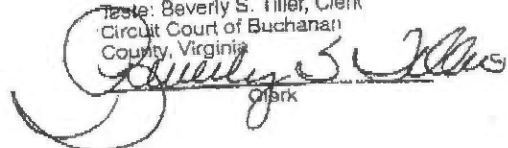

Judge

A Copy
Teste: Beverly S. Tiller, Clerk
Circuit Court of Buchanan
County, Virginia



Clerk

April 21, 2016

TO: ANITA DUTY

PAGES INCLUDING COVER – 4

MS. DUTY

HERE IS A COPY OF THE JOINT MOTION AND FINAL ORDER
ENTERED AND DATED 11/9/2015 GRANTING US JUDGMENT AS
THE OWNERS OF COALBED METHANE.

IF YOU HAVE ANY QUESTIONS CALL OR EMAIL.

THANK YOU

KEN OSBORNE