

BEFORE THE VIRGINIA GAS AND OIL BOARD

PETITIONER: CNX Gas Company LLC

DIVISION OF GAS AND OIL

DOCKET NO: VGOB 98-0421-0650-07

RELIEF SOUGHT: (1) DISBURSEMENT FROM ESCROW REGARDING TRACT(S) A portion of 1A, 1B (2) AND AUTHORIZATION FOR DIRECT PAYMENT OF ROYALTIES (3) AND DISMISSAL OF COAL OWNERS PURSUANT TO CODE OF VIRGINIA SECTION 45.1-361.22:2.

HEARING DATE: February 21, 2017

DRILLING UNIT: T37

BUCHANAN COUNTY, VIRGINIA

PETITION FOR ORDER OF DISBURSEMENT OF ESCROW FUNDS

1. Petitioner and its counsel

Petitioner is CNX Gas Company LLC, PO Box 570, Pounding Mill, VA 24637, (276)596-5075. Petitioner's counsel is Mark A. Swartz, Hillard & Swartz, LLP, 122 Capital Street, Suite 201, Charleston, WV 25301.

2. Relief Sought

(1) the disbursement of escrowed funds heretofore deposited with the Board's Escrow Agent, attributable to a portion of Tracts 1A & 1B, as depicted upon the annexed table. (Royalties currently being paid under Buchanan No.1 SGU2, VGOB 08-1118-2367).

3. Legal Authority

Va. Code Ann. § 45.1-361.1 et seq., 4 VAC 25-160-140., and relevant Virginia Gas and Oil Board Orders ("Board") heretofore promulgated pursuant to law.

4. Type of Well(s)

Coalbed Methane

5. Factual basis for relief requested

Hurt McGuire Land Trust & Patsy Moore, Brenda Justice, James R. Osborne, Phyllis W. Osborne, Charles M. Osborne, Richard M. Osborne, Joyce Lineberry Mae and Darlene Osborne have entered into royalty split agreement(s). The annexed table, further, specifies how said royalties are to be divided and paid.

Sidney Smith, Kenneth Osborne, Martha Guilliams, Mary Jane Keen, Shirley Keen, Margaret Dye, Nellie Maynard, Tammy Boyd Street, Paul Junior Osborne, Curtis McCoy Osborne, Barbara Joyce Harman & Marilyn Taylor are entitled to 100% of the CBM royalties awarded under Case No. 027CL0000819-00 (10), Opinion dated November 9, 2015. Mitchell Counts is entitled to 100% of the CBM royalties awarded under Case No. 12-262 as of August 31, 2011. Said decision allows the Applicant and Designated Operator to pay royalties directly to the person(s) identified in Exhibit EE annexed hereto and the annexed table, further, specifies how said royalties are to be paid.

6. Attestation

The foregoing Petition to the best of my knowledge, information, and belief is true and correct.

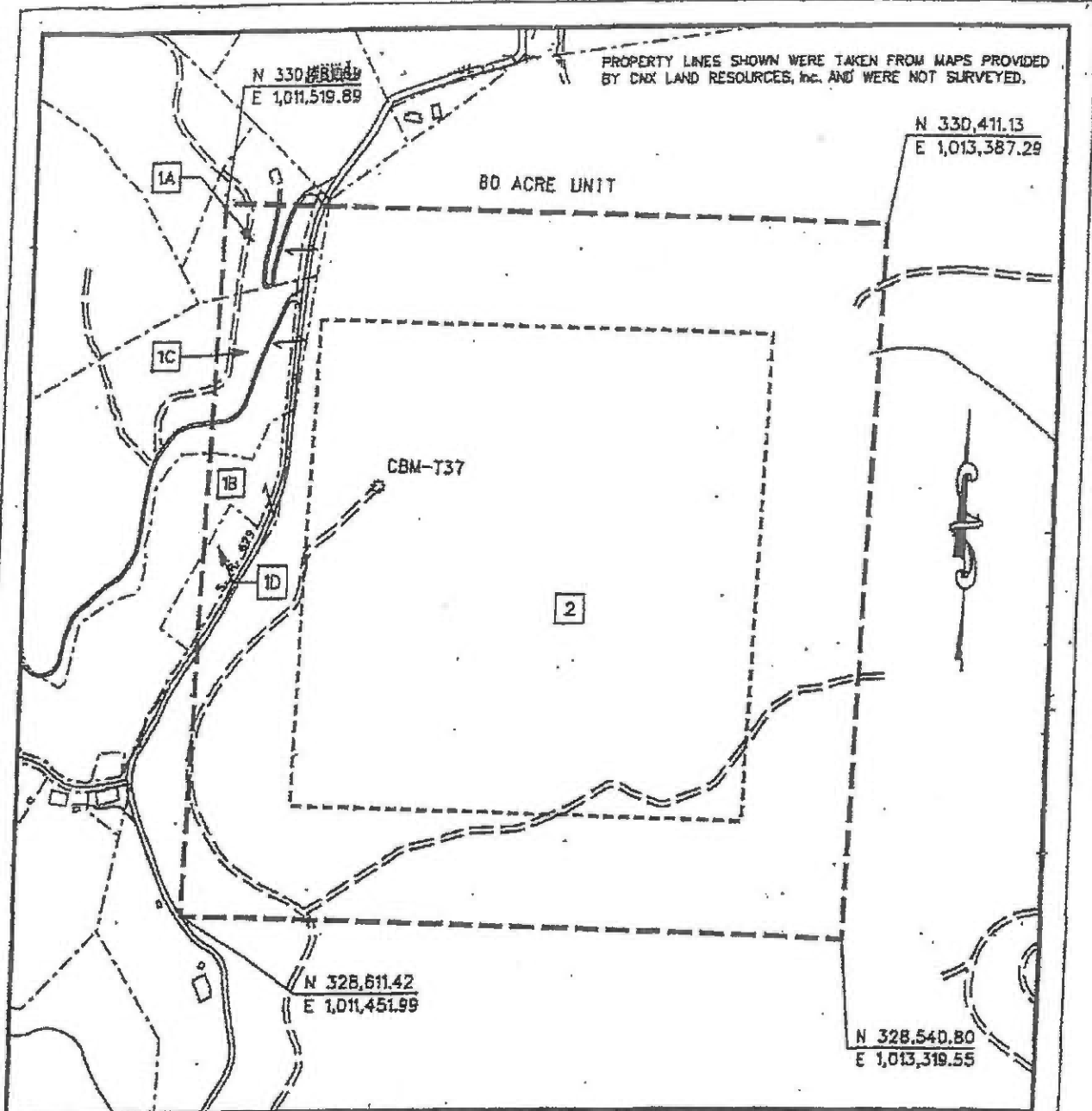

EXHIBIT A
 OAKWOOD FIELD UNIT T-37
 FORCE POOLING
 VGOB-98-0421-0650-02

Company CNX Gas Company, LLC. Well Name and Number Unit T37
 Tract No. _____ Elevation _____ Quadrangle Reyn Mountain
 County Buchanan District Garden Scale: 1" = 400' Date 11/15/03
 This plat is a new plat ; an updated plat _____ ; or a final plat _____
 Form DGO-GD-7 _____ (Affix Seal)
 Rev. 9/91 Charles D. May
 Licensed Professional Engineer or Licensed Land Surveyor
 Page Number 5.

CNX Gas Company LLC

UNIT T-37

Tract Identification

- 1A. Hurt McGuire Land Trust (William P. Stilwell 143.6 Acre Tract) - Coal
 Consolidation Coal Company - Below Drainage Coal Leased
 A. T. Massey - Above Drainage Coal Leased
 CNX Gas Company LLC - CBM Leased
 Linkous Horn Heirs - All Minerals except Coal
 CNX Gas Company LLC - Oil, Gas and CBM Leased(10%)
 Willard Osborne - Surface
 1.68 acres 2.1000%
- 1B. Hurt McGuire Land Trust (William P. Stilwell 143.6 Acre Tract) - Coal
 Consolidation Coal Company - Below Drainage Coal Leased
 A. T. Massey - Above Drainage Coal Leased
 CNX Gas Company LLC - CBM Leased
 Mitchell Counts, et al - Surface and All Minerals except Coal
 2.02 acres 2.5250%
- 1C. Hurt McGuire Land Trust (William P. Stilwell 143.6 Acre Tract) - Coal
 Consolidation Coal Company - Below Drainage Coal Leased
 A. T. Massey - Above Drainage Coal Leased
 CNX Gas Company LLC - CBM Leased
 Albert Ball Heirs - Surface and All Minerals except Coal
 CNX Gas Company LLC - Oil, Gas and CBM Leased
 1.70 acres 2.1250%
- 1D. Hurt McGuire Land Trust (William P. Stilwell 143.6 Acre Tract) - Coal
 Consolidation Coal Company - Below Drainage Coal Leased
 A. T. Massey - Above Drainage Coal Leased
 CNX Gas Company LLC - CBM Leased
 Rodney D. Taylor, et ux - Surface and All Minerals except Coal
 0.56 acres 0.7000%
2. Coal Mountain Mining Company L.L.P. Tr. 26 - Fee
 Consolidation Coal Company - Below Drainage Coal Leased
 A. T. Massey - Above Drainage Coal Leased
 CNX Gas Company LLC - Oil, Gas and CBM Leased
 74.04 acres 92.5500%

Adjustment Comments: Minus one time payment to his ex wife

**Wells contributing to the escrow account: PGP T37 W/PL, CBM T37A W/PL, CBM T37B W/PL,
CBM T37C W/PL, CBM T37E W/PL, CBM T37F W/PL**

Exhibit E
Unit T-37
Docket # VGOB-98-0421-0650-07
List of Conflicting Owners/Claimants that require escrow

| | | Acres in Unit | Percent of Unit | Division of Interest in | |
|--|--|-------------------------------------|-----------------|-------------------------|---------------------|
| | | | | 8-Right 16.41221% | 9-Right 9.16031% |
| <u>Tract #1A, 1.68 acres</u> | | | | | |
| <u>COAL OWNERSHIP</u> | | | | | |
| (1) | Hurt McGuire Land Trust c/o Charles Green P.O. Box 1067 Bluefield, VA 24605 | 1.68 acres | 2.1000% | 0.34466% | 0.19237% |
| <u>OIL & GAS OWNERSHIP</u> | | | | | |
| | Linkous Horn Heirs, Devisees, Successors or Assigns | 1.68 acres | 2.1000% | 0.34466% | 0.19237% |
| (2) | Lydia Blankenship Heirs, Devisees, Successors or Assigns | | | | |
| <i>Royalty Split Agreement remains in dispute</i> | | | | | |
| (2.7) | Ronnie Osborne Box 12 Oakwood, VA 24631 | 0.0153 acres 1/110 of 1.68 acres | 0.0191% | 0.00313% | 0.00175% |
| Total tract acres | | 0.01527 | | | |
| Total tract percent | | 0.0191% | | | |

Exhibit EE
Unit T-37
Docket # VGOB-98-0421-0650-07
List of Conflicting Owners/Claimants with Royalty Split Agreements/Court Orders/HB2058

| | Acres in Unit | Percent of Unit | Division of Interest in | | Percent of Escrow |
|---|-------------------------------------|-----------------|-------------------------|---------------------|--|
| | | | 8-Right 16.41221% | 9-Right 9.16031% | |
| <u>Tract #1A, 1.68 acres</u> | | | | | |
| <u>COAL OWNERSHIP</u> | | | | | |
| (1) Hurt McGuire Land Trust c/o Charles Green P.O. Box 1067 Bluefield, VA 24605 | 1.68 acres | 2.1000% | 0.34466% | 0.19237% | 2.2391% - 50% (Royalty Split) |
| <u>OIL & GAS OWNERSHIP</u> | | | | | |
| Linkous Horn Heirs, Deviseses, Successors or Assigns | 1.68 acres | 2.1000% | 0.34466% | 0.19237% | |
| (1) Arizona Osborne Heirs, Deviseses, Successors or Assigns | | | | | |
| (1.1) Sidney Smith 1911 McVitty Road Salem, VA 24153 | 0.0560 acres 1/30 of 1.68 acres | 0.0700% | 0.01149% | 0.00641% | 2.0525% Court Order |
| <i>Prevailing plaintiff under Case No. 027CL0000819-00 (10). Awarded 100% of the CBM royalty.</i> | | | | | |
| (1.2) Kenneth R. Osborne 848 Peyton Street Roanoke, VA 24019 | 0.0560 acres 1/30 of 1.68 acres | 0.0700% | 0.01149% | 0.00641% | 2.0525% Court Order |
| <i>Prevailing plaintiff under Case No. 027CL0000819-00 (10). Awarded 100% of the CBM royalty.</i> | | | | | |
| (1.3) Martha Guilliams 1911 McVitty Road Salem, VA 24153 | 0.0560 acres 1/30 of 1.68 acres | 0.0700% | 0.01149% | 0.00641% | 2.0525% Court Order |
| <i>Prevailing plaintiff under Case No. 027CL0000819-00 (10). Awarded 100% of the CBM royalty.</i> | | | | | |
| (2) Lydia Blankenship Heirs, Deviseses, Successors or Assigns | | | | | |
| (2.1) Mary Jane Keen 1077 Longwall LN Raven, VA 24639 | 0.0153 acres 1/110 of 1.68 acres | 0.0191% | 0.00313% | 0.00175% | 0.5598% Court Order |
| <i>Prevailing plaintiff under Case No. 027CL0000819-00 (10). Awarded 100% of the CBM royalty.</i> | | | | | |
| (2.2) Shirley Keen 1685 Honaker Branch Road Raven, VA 24639 | 0.0153 acres 1/110 of 1.68 acres | 0.0191% | 0.00313% | 0.00175% | 0.5598% Court Order |
| <i>Prevailing plaintiff under Case No. 027CL0000819-00 (10). Awarded 100% of the CBM royalty.</i> | | | | | |
| (2.3) Patsy Moore 6985 Horn Mountain Road Raven, VA 24639 | 0.0153 acres 1/110 of 1.68 acres | 0.0191% | 0.00313% | 0.00175% | 0.2799% - 50% (Royalty Split) |
| (2.4) Brenda Sue Justice 1101 Long Wall Lane Raven, VA 24639 | 0.0153 acres 1/110 of 1.68 acres | 0.0191% | 0.00313% | 0.00175% | 0.2799% - 50% (Royalty Split) |
| (2.5) James R. Osborne P. O. Box 484 Keen Mountain, VA 24624 | 0.0153 acres 1/110 of 1.68 acres | 0.0191% | 0.00313% | 0.00175% | 0.2799% - 50% (Royalty Split) |
| (2.6) Clifford Osborne Heirs, Deviseses, Successors or Assigns | | | | | |

Exhibit EE
Unit T-37
Docket # VGOB-98-0421-0650-07
List of Conflicting Owners/Claimants with Royalty Split Agreements/Court Orders/HB2058

| | Acres in Unit | Percent of Unit | Division of Interest in | | Percent of Escrow | |
|---|--|-----------------|-------------------------|---------------------|-------------------|--------------------------|
| | | | 8-Right 16.41221% | 9-Right 9.16031% | | |
| (2.6.1) Phyllis W. Osborne 1109 Moore Rd. Raven, VA 24639 | 0.0153 acres 1/110 of 1.68 acres | 0.0191% | 0.00313% | 0.00175% | 0.2799% | - 50% (Royalty Split) |
| (2.8) Charles M. Osborne 216 Plantation Drive Richlands, VA 24641 | 0.0153 acres 1/110 of 1.68 acres | 0.0191% | 0.00313% | 0.00175% | 0.2799% | - 50% (Royalty Split) |
| (2.9) Richard Osborne 1062 Canterbury Rd. Oakwood, VA 24631 | 0.0153 acres 1/110 of 1.68 acres | 0.0191% | 0.00313% | 0.00175% | 0.2799% | - 50% (Royalty Split) |
| (2.10) William Osborne Heirs, Devisees, Successors or Assigns | | | | | | |
| (2.10.1) Ruth Keen | <i>(Deed of Gift to Joyce Lineberry Mae 3/16/03)</i> | | | | | |
| (2.10.1.1) Joyce Lineberry Mays c/o Rose Mays P.O. Box 764 Cooleemee, NC 27014 | 0.0153 acres 1/110 of 1.68 acres | 0.0191% | 0.00313% | 0.00175% | 0.2799% | - 50% (Royalty Split) |
| (2.11) John David Osborne Heirs, Devisees, Successors or Assigns | | | | | | |
| (2.11.1) Darlene B. Osborne 1055 Mapleleaf Hollow Raven, VA 24639 | 0.0153 acres 1/110 of 1.68 acres | 0.0191% | 0.00313% | 0.00175% | 0.2799% | - 50% (Royalty Split) |
| (3) Henry Horn Heirs, Devisees, Successors or Assigns | | | | | | |
| (3.1) Perry W. Horn Heirs, Devisees, Successors or Assigns | | | | | | |
| Represented by WF Mason via Perry Horn | | | | | | |
| (3.1.1) Margaret Dye 784 Big Creek Rd Richlands, VA 24641 | 0.0121 acres 2/277 of 1.68 acres | 0.0152% | 0.00249% | 0.00139% | 0.4446% | HB 2058 |
| Represented by WF Mason via Perry Horn | | | | | | |
| (3.1.2) Nellie Maynard Box 296 Raven, VA 24639 | 0.0121 acres 2/277 of 1.68 acres | 0.0152% | 0.00249% | 0.00139% | 0.4446% | HB 2058 |
| Represented by WF Mason via Perry Horn | | | | | | |
| (3.1.3) Tammy Boyd Street 195 Taylor Cir Raven, VA 24639 | 0.0121 acres 2/277 of 1.68 acres | 0.0152% | 0.00249% | 0.00139% | 0.4446% | HB 2058 |
| (3.2) Larry M. Horn Heirs, Devisees, Successors or Assigns | <i>No issue - Interest goes to siblings</i> | | | | | |
| (3.3) Ivory Horn Heirs, Devisees, Successors or Assigns | | | | | | |
| (3.3.1) Margaret E. Dye 784 Big Creek Road Richlands, VA 24641 | 0.0345 acres 17/900 of 1.68 acres | 0.0432% | 0.00708% | 0.00395% | n/a | |
| (3.3.2) Nellie A. Maynard P.O. Box 296 Raven, VA 24639 | 0.0345 acres 17/900 of 1.68 acres | 0.0432% | 0.00708% | 0.00395% | n/a | |
| (3.3.3) Tammy D. Boyd Street 195 Taylor Circle Raven, VA 24639 | 0.0345 acres 17/900 of 1.68 acres | 0.0432% | 0.00708% | 0.00395% | n/a | |

Exhibit EE
Unit T-37
Docket # VGOB-98-0421-0650-07
List of Conflicting Owners/Claimants with Royalty Split Agreements/Court Orders/HB2058

| | Acres in Unit | Percent of Unit | Division of Interest in | | Percent of Escrow |
|---|-------------------------------------|-----------------|-------------------------|---------------------|-------------------------------|
| | | | 8-Right 16.41221% | 9-Right 9.16031% | |
| (3.3.4) Patricia D. Horton 200 Birch Street Raven, VA 24639 | 0.0093 acres 1/180 of 1.68 acres | 0.0117% | 0.00191% | 0.00107% | n/a |
| (3.3.5) Danny W. Elder P.O. Box 748 Raven, VA 24639 | 0.0093 acres 1/180 of 1.68 acres | 0.0117% | 0.00191% | 0.00107% | n/a |
| (3.3.6) Robert G. Elder 229 Horton Crest Drive #15 Richlands, VA 24641 | 0.0093 acres 1/180 of 1.68 acres | 0.0117% | 0.00191% | 0.00107% | n/a |
| (4) Thelma H. Osborne Heirs, Devisees, Successors or Assigns | | | | | |
| (4.1) Paul Junior Osborne 2869 Sharon Place Grand Junction, CO 81503 | 0.0560 acres 1/30 of 1.68 acres | 0.0700% | 0.01149% | 0.00641% | 2.0525% Court Order |
| <i>Prevailing plaintiff under Case No. 027CL0000819-00 (10). Awarded 100% of the CBM royalty.</i> | | | | | |
| (4.2) Curtis McCoy Osborne P.O. Box 31 Raven, VA 24639 | 0.0560 acres 1/30 of 1.68 acres | 0.0700% | 0.01149% | 0.00641% | 2.0525% Court Order |
| <i>Prevailing plaintiff under Case No. 027CL0000819-00 (10). Awarded 100% of the CBM royalty.</i> | | | | | |
| (4.3) Barbara Joyce Harmon P.O. Box 174 North Tazewell, VA 24630 | 0.0560 acres 1/30 of 1.68 acres | 0.0700% | 0.01149% | 0.00641% | 2.0525% Court Order |
| <i>Prevailing plaintiff under Case No. 027CL0000819-00 (10). Awarded 100% of the CBM royalty.</i> | | | | | |
| (5) Joseph P. Home 492 Gray Branch Road Cedar Bluff, VA 24609 | 0.1680 acres 1/10 of 1.68 acres | 0.2100% | 0.03447% | 0.01924% | n/a |
| (6) Nancy H. Stilwell 140 Rasnake Road North Tazewell, VA 24630 | 0.1680 acres 1/10 of 1.68 acres | 0.2100% | 0.03447% | 0.01924% | n/a |
| (7) Earnest Horn Heirs, Devisees, Successors or Assigns | | | | | |
| (7.1) Dorothy Horn Heirs, Devisees, Successors or Assigns | | | | | |
| (7.1.1) Wesley D. Perkins 305 Bane Bottom Avenue Cedar Bluff, VA 24609 | 0.0840 acres 1/20 of 1.68 acres | 0.1050% | 0.01723% | 0.00962% | n/a |
| <i>Entitled to 1/2 of Royalties by Deed of Gift</i> | | | | | |
| (7.1.2) Tania Yvonne Hess 195 Anglewood Lane Cedar Bluff, VA 24609 | 0.0840 acres 1/20 of 1.68 acres | 0.1050% | 0.01723% | 0.00962% | n/a |
| (8) Martha Smith P. O. Box 395 Max Meadows, VA 24360 | 0.1680 acres 1/10 of 1.68 acres | 0.2100% | 0.03447% | 0.01924% | n/a |
| (9) Sarah K. Day 905 Valleyview Drive Pearisburg, VA 24134 | 0.1680 acres 1/10 of 1.68 acres | 0.2100% | 0.03447% | 0.01924% | n/a |
| (10) Carl Horn Heirs, Devisees, Successors or Assigns | | | | | |

Exhibit EE
Unit T-37
Docket # VGOB-98-0421-0650-07
List of Conflicting Owners/Claimants with Royalty Split Agreements/Court Orders/HB2058

| | Acres in Unit | Percent of Unit | Division of Interest in | | Percent of Escrow |
|---|------------------------------------|-----------------|-------------------------|---------------------|-------------------------------|
| | | | 8-Right 16.41221% | 9-Right 9.16031% | |
| (10.1) Marilyn Taylor 4336 Wandell Dr Pounding Mill, VA 24637 | 0.1680 acres 1/10 of 1.68 acres | 0.2100% | 0.03447% | 0.01924% | 6.1575% Court Order |
| <i>Prevailing plaintiff under Case No. 027CL0000819-00 (10). Awarded 100% of the CBM royalty.</i> | | | | | |
| Total tract acres | | 1.6647 | | | |
| Total tract percent | | 2.0809% | | | |

Tract #1B, 2.02 acres

COAL OWNERSHIP

| | | | | | |
|--|------------|---------|----------|----------|--|
| (1) Hurt McGuire Land Trust c/o Charles Green P.O. Box 1067 Bluefield, VA 24605 | 2.02 acres | 2.5250% | 0.41441% | 0.23130% | |
|--|------------|---------|----------|----------|--|

OIL & GAS OWNERSHIP

| | | | | | |
|--|---|---------|----------|----------|--------------------------------|
| (1) Mitchell Counts, et al. | 2.02 acres | 2.5250% | 0.41441% | 0.23130% | |
| (a) Mitchell Counts 4231 Osborne Mt. Rd. Raven, VA 24639 | 2.02 acres | 2.5250% | 0.41441% | 0.23130% | 74.0361% Court Order |
| (b) Sandra Fern Dowdy | <i>Sandra granted all her interest to Mitchell Counts 8/30/2011 by Instr. 110002224</i> | | | | |

Case No. 12-262 - Represented by T. Shea Cook

Total tract acres **2.0200**
Total tract percent **2.5250%**

Tract #1C, 1.70 acres

COAL OWNERSHIP

| | | | | | |
|--|------------|---------|----------|----------|------------|
| (1) Hurt McGuire Land Trust c/o Charles Green P.O. Box 1067 Bluefield, VA 24605 | 1.70 acres | 2.1250% | 0.34876% | 0.19466% | <i>n/a</i> |
|--|------------|---------|----------|----------|------------|

OIL & GAS OWNERSHIP

| | | | | | |
|---|-----------------------------------|---------|----------|----------|------------|
| A.E. Shreve, et al <i>(aka Albert Ball Heirs, et al.)</i> | 1.70 acres | 2.1250% | 0.34876% | 0.19466% | |
| (1) Albert Ball Heirs, Devisees, Successors or Assigns (1/2) | | | | | |
| (a) Donald E. Ball Heirs, Devisees, Successors or Assigns (1/6) | | | | | |
| (a.1) Myrtle McGlothlin Ball Heirs, Devisees, Successors or Assigns | | | | | |
| (a.1.1) Gary Blane Ball 116 Fox Hill Drive Raven, VA 24639 | 0.142 acres 1/12 of 1.70 acres | 0.1771% | 0.02906% | 0.01622% | <i>n/a</i> |
| (a.1.2) Elizabeth Josephine Ball 116 Fox Hill Drive Raven, VA 24639 | 0.142 acres 1/12 of 1.70 acres | 0.1771% | 0.02906% | 0.01622% | <i>n/a</i> |
| (b) Lawrence E. Ball Heirs, Devisees, Successors or Assigns (1/6) | | | | | |
| (b.1) Sharon K. Ball 2413 Crocketts Cove Rd Wytheville, VA | 0.094 acres 1/18 of 9.64 acres | 0.1181% | 0.01938% | 0.01081% | <i>n/a</i> |

Exhibit EE
Unit T-37
Docket # VGOB-98-0421-0650-07
List of Conflicting Owners/Claimants with Royalty Split Agreements/Court Orders/HB2058

| | Acres in Unit | Percent of Unit | Division of Interest in | | Percent of Escrow |
|---|------------------------------------|-----------------|-------------------------|---------------------|-------------------|
| | | | 8-Right 16.41221% | 9-Right 9.16031% | |
| (b.2) Bobby Ball 120 Flamingo Rd. Raven, VA 24639 | 0.142 acres 1/12 of 9.64 acres | 0.1771% | 0.02906% | 0.01622% | n/a |
| (b.3) Tommy Gerald Ball Heirs, Devisees, Successors or Assigns | | | | | |
| (b.3.1) Mark Anthony Ball 104 Lee St. Richlands, VA 24641 | 0.012 acres 1/144 of 9.64 acres | 0.0148% | 0.00242% | 0.00135% | n/a |
| (b.3.2) Kimberly Dawn Dunford 2875 Crocketts Cove Rd. Wytheville, VA 24382-4892 | 0.012 acres 1/144 of 9.64 acres | 0.0148% | 0.00242% | 0.00135% | n/a |
| (b.3.3) Chadwick Ervin Ball 2552 Crocketts Cove Rd. Wytheville, VA 24382-4892 | 0.012 acres 1/144 of 9.64 acres | 0.0148% | 0.00242% | 0.00135% | n/a |
| (b.3.4) Todd Edward Ball 1803 Hollowbrook Dr. Holt, MI 48842 | 0.012 acres 1/144 of 9.64 acres | 0.0148% | 0.00242% | 0.00135% | n/a |
| (c) James Ball Heirs, Devisees, Successors or Assigns (1/6) | | | | | |
| (c.1) Melissa R. Lawson P. O. Box 155 Raven, VA 24639 | 0.094 acres 1/18 of 9.64 acres | 0.1181% | 0.01938% | 0.01081% | n/a |
| (c.2) Steve R. Ball 23040 Kastreel Dr. Bristol, VA 24202 | 0.094 acres 1/18 of 9.64 acres | 0.1181% | 0.01938% | 0.01081% | n/a |
| (c.3) Danny R. Ball 3488 Road Ridge Turnpike Raven, VA 24639 | 0.094 acres 1/18 of 9.64 acres | 0.1181% | 0.01938% | 0.01081% | n/a |
| (2) A. E. Shreve Heirs, Devisees, Successors or Assigns (1/4) | | | | | |
| (a) Wilma R. Hale P. O. Box 447 Doran, VA 24612 | 0.085 acres 1/20 of 9.64 acres | 0.1063% | 0.01744% | 0.00973% | n/a |
| (b) Elsie Mutter 304 Ratcliff Lane Cedar Bluff, VA 24609 | 0.085 acres 1/20 of 9.64 acres | 0.1063% | 0.01744% | 0.00973% | n/a |
| (c) Peggy E. Shook P.O. Box 520 Doran, VA 24612 | 0.085 acres 1/20 of 9.64 acres | 0.1063% | 0.01744% | 0.00973% | n/a |
| (d) Linda Johnson P.O. Box 36 Doran, VA 24612 | 0.085 acres 1/20 of 9.64 acres | 0.1063% | 0.01744% | 0.00973% | n/a |
| (e) Naomi L. Keen Heirs, Devisees, Successors or Assigns | | | | | |
| (e.1) Teresa Church P.O. Box 8 Doran, VA 24612 | 0.028 acres 1/60 of 9.64 acres | 0.0354% | 0.00581% | 0.00324% | n/a |
| (e.2) Sandra S. Vance P.O. Box 2017 Cedar Bluff, VA 24609 | 0.028 acres 1/60 of 9.64 acres | 0.0354% | 0.00581% | 0.00324% | n/a |
| (e.3) Bailey E. Whited P.O. Box 1862 Richlands, VA 24614 | 0.028 acres 1/60 of 9.64 acres | 0.0354% | 0.00581% | 0.00324% | n/a |

Exhibit EE
Unit T-37
Docket # VGOB-98-0421-0650-07
List of Conflicting Owners/Claimants with Royalty Split Agreements/Court Orders/HB2058

| | Acres in Unit | Percent of Unit | Division of Interest in | | Percent of Escrow |
|---|-----------------------------------|-----------------|-------------------------|----------|-------------------|
| | | | 8-Right | 9-Right | |
| (3) Reece W. Shreve Heirs, Devisees, Successors or Assigns (1/4) | | | 16.41221% | 9.16031% | |
| (a) D. Faye Lowe 2616 Brown Street Richlands, VA 24641 | 0.213 acres 1/8 of 9.64 acres | 0.2656% | 0.04359% | 0.02433% | n/a |
| (b) Nancy Young Heirs, Devisees, Successors or Assigns | | | | | |
| (b.1) Candace Gladden 330 Homeplace Drive Salem, VA 24153 | 0.106 acres 1/16 of 9.64 acres | 0.1328% | 0.02180% | 0.01217% | n/a |
| (b.2) Carl Young, Jr. 5101 Pointe Water Court Raleigh, NC 27603 | 0.106 acres 1/16 of 9.64 acres | 0.1328% | 0.02180% | 0.01217% | n/a |
| | Total tract acres | 1.7000 | | | |
| | Total tract percent | 2.1250% | | | |

Tract #1D, 0.56 acres

COAL OWNERSHIP

| | | | | | |
|--|------------|---------|----------|----------|-----|
| (1) Hurt McGuire Land Trust c/o Charles Green P.O. Box 1067 Bluefield, VA 24605 | 0.56 acres | 0.7000% | 0.11489% | 0.06412% | n/a |
|--|------------|---------|----------|----------|-----|

OIL & GAS OWNERSHIP

| | | | | | |
|--|------------|---------|----------|----------|-----|
| (1) Rodney D. Taylor, et ux 144 Rose Moss Lane Bandy, VA 24602 | 0.56 acres | 0.7000% | 0.11489% | 0.06412% | n/a |
|--|------------|---------|----------|----------|-----|

Total tract acres 0.5600
Total tract percent 0.7000%

TOTAL CONFLICTS RESOLVED:

Total tract acres 5.9447
Total tract percent 7.4309%

Exhibit J
Unit T37 Escrow Account Reconciliation
VGOB 98-0421-0650

| CNX Deposit Information | | |
|-------------------------|--------------|----------|
| Check Date | Check Number | Total |
| 11/23/1999 | | \$562.09 |
| 12/23/1999 | | \$48.32 |
| 1/25/2000 | | \$91.22 |
| 2/25/2000 | | \$130.63 |
| 3/24/2000 | | \$37.11 |
| 4/25/2000 | | \$42.49 |
| 5/25/2000 | | \$76.20 |
| 6/23/2000 | | \$72.20 |
| 7/25/2000 | | \$62.76 |
| 8/25/2000 | | \$148.34 |
| 9/25/2000 | | \$124.97 |
| 10/25/2000 | | \$83.23 |
| 11/21/2000 | | \$150.47 |
| 12/22/2000 | | \$165.32 |
| 1/25/2001 | | \$130.88 |
| 2/23/2001 | | \$210.48 |
| 3/23/2001 | | \$305.18 |
| 4/25/2001 | | \$161.38 |
| 5/25/2001 | | \$140.16 |
| 6/25/2001 | | \$143.02 |
| 7/25/2001 | | \$123.38 |
| 8/10/2001 | | \$23.22 |
| 8/24/2001 | | \$53.58 |
| 9/25/2001 | | \$36.48 |
| 10/25/2001 | | \$69.20 |
| | | |
| 12/21/2001 | | \$43.98 |
| 1/25/2002 | | \$27.12 |
| 2/25/2002 | | \$60.86 |
| 3/25/2002 | 16143 | \$31.11 |
| 4/25/2002 | 16455 | \$43.46 |
| 5/24/2002 | 17322 | \$45.25 |
| 6/25/2002 | 17971 | \$49.88 |
| 7/25/2002 | 18547 | \$51.68 |
| 8/23/2002 | 19158 | \$52.38 |
| 9/25/2002 | 19493 | \$58.12 |
| 10/25/2002 | 20389 | \$60.22 |
| 11/25/2002 | 21058 | \$57.14 |
| 12/24/2002 | 21516 | \$61.25 |
| 1/24/2003 | 23017 | \$72.48 |
| 2/25/2003 | 23705 | \$85.03 |
| 3/25/2003 | 24507 | \$89.72 |
| 4/25/2003 | 25338 | \$81.12 |
| 5/23/2003 | 26222 | \$91.79 |
| 6/25/2003 | 26699 | \$83.70 |
| 7/25/2003 | 27288 | \$91.72 |
| 8/25/2003 | 28163 | \$90.91 |
| 9/25/2003 | 28897 | \$84.58 |
| 10/24/2003 | 29779 | \$83.76 |
| 11/25/2003 | 30691 | \$75.37 |
| 12/24/2003 | 31514 | \$73.39 |
| 1/23/2004 | 33041 | \$74.90 |
| 2/25/2004 | 33867 | \$89.51 |
| 3/25/2004 | 34736 | \$118.35 |
| 4/23/2004 | 35668 | \$97.53 |

| Escrow Bank Data | | | | | | | | | | | | | | Running Balance | Difference |
|------------------|-------------------------|---------|------------|-----------|---------|---------------|-------------|-------------|-----------|---------------|---------------------|--------------|------------|-----------------|------------|
| Date | Escrow Royalty Deposits | Income | \$ Mkt Int | CDARS Int | Fees | Distributions | Audit Costs | Corrections | Gain/Loss | Royalty Bonus | Total Int. and Fees | Bank Balance | | | |
| 11/30/1999 | \$5.96 | | | | | | | | | | \$0.00 | \$5.96 | \$562.09 | \$556.13 | |
| 12/31/1999 | \$610.41 | \$0.23 | | | -\$0.02 | | | | | | \$0.18 | \$610.59 | \$610.59 | \$0.00 | |
| 1/31/2000 | \$6.02 | \$1.96 | | | | | | | | | \$1.96 | \$618.57 | \$703.77 | \$85.20 | |
| 2/29/2000 | \$130.63 | \$2.60 | | | | | | | | | \$2.60 | \$751.80 | \$837.00 | \$85.20 | |
| 3/31/2000 | \$37.11 | \$3.03 | | | | | | | | | \$3.03 | \$791.94 | \$877.14 | \$85.20 | |
| 4/30/2000 | \$47.43 | \$2.98 | | | | | | | | | \$2.98 | \$842.35 | \$922.61 | \$80.26 | |
| 5/31/2000 | \$33.06 | \$4.01 | | | | | | | | | \$4.01 | \$879.42 | \$1,002.82 | \$123.40 | |
| 6/30/2000 | \$72.20 | \$4.03 | | | | | | | | | \$4.03 | \$955.65 | \$1,079.05 | \$123.40 | |
| 7/31/2000 | \$62.76 | \$4.49 | | | | | | | | | \$4.49 | \$1,022.90 | \$1,146.30 | \$123.40 | |
| 8/31/2000 | \$148.34 | \$5.12 | | | | | | | | | \$5.12 | \$1,176.36 | \$1,299.76 | \$123.40 | |
| 9/30/2000 | \$124.97 | \$5.30 | | | | \$0.00 | | | | | \$5.30 | \$1,306.63 | \$1,430.03 | \$123.40 | |
| 10/31/2000 | \$83.23 | \$6.51 | | | | | | | | | \$6.51 | \$1,396.37 | \$1,519.77 | \$123.40 | |
| 11/30/2000 | \$150.47 | \$6.63 | | | | | | | | | \$6.63 | \$1,553.47 | \$1,676.87 | \$123.40 | |
| 12/31/2000 | \$165.32 | \$7.15 | | | | \$0.00 | | | | | \$7.15 | \$1,725.94 | \$1,849.34 | \$123.40 | |
| 1/31/2001 | \$130.88 | \$7.49 | | | | \$0.00 | | | | | \$7.49 | \$1,864.31 | \$1,987.71 | \$123.40 | |
| 2/28/2001 | \$341.36 | \$13.76 | | | | \$0.00 | | | | | \$13.76 | \$2,081.06 | \$2,211.95 | \$130.89 | |
| 3/31/2001 | \$305.18 | \$6.74 | | | | \$0.00 | | | | | \$6.74 | \$2,392.98 | \$2,523.87 | \$130.89 | |
| | | | | | | | | | | | \$0.00 | | \$2,685.25 | \$2,685.25 | |
| 5/31/2001 | \$140.16 | \$6.97 | | | | \$0.00 | | | | | \$6.97 | \$2,709.06 | \$2,832.38 | \$123.32 | |
| 6/30/2001 | \$143.02 | \$6.17 | | | | \$0.00 | | | | | \$6.17 | \$2,858.25 | \$2,981.57 | \$123.32 | |
| 7/31/2001 | \$123.38 | \$6.74 | | | | \$0.00 | | | | | \$6.74 | \$2,988.37 | \$3,111.69 | \$123.32 | |
| | | | | | | | | | | | | | | | |
| 8/31/2001 | \$76.80 | \$6.61 | | | | \$0.00 | | | | | \$6.61 | \$3,071.78 | \$3,141.52 | \$69.74 | |
| 9/30/2001 | \$36.48 | \$5.07 | | | | \$0.00 | | | | | \$5.07 | \$3,113.33 | \$3,200.17 | \$86.84 | |
| 10/31/2001 | \$69.20 | \$4.55 | | | | \$0.00 | | | | | \$4.55 | \$3,187.08 | \$3,241.20 | \$54.12 | |
| 11/30/2001 | \$0.00 | \$0.00 | | | | \$0.00 | | | | | \$0.00 | \$3,190.73 | \$3,310.40 | \$119.67 | |
| 12/31/2001 | \$43.98 | \$3.96 | | | | \$0.00 | | | | | \$3.96 | \$3,238.67 | \$3,358.34 | \$119.67 | |
| 1/31/2002 | \$27.12 | \$2.35 | | | | \$0.00 | | | | | \$2.35 | \$3,268.14 | \$3,387.81 | \$119.67 | |
| 2/28/2002 | \$60.86 | \$1.75 | | | | \$0.00 | | | | | \$1.75 | \$3,330.75 | \$3,450.42 | \$119.67 | |
| 3/31/2002 | \$31.11 | \$1.99 | | | | \$0.00 | | | | | \$1.99 | \$3,363.85 | \$3,483.52 | \$119.67 | |
| 4/30/2002 | \$43.46 | \$0.00 | | | | \$0.00 | | | | | \$0.00 | \$3,407.31 | \$3,526.98 | \$119.67 | |
| 5/31/2002 | \$45.25 | \$2.27 | | | | \$0.00 | | | | | \$2.27 | \$3,454.83 | \$3,574.50 | \$119.67 | |
| 6/30/2002 | \$49.88 | \$1.91 | | | | \$0.00 | | | | | \$1.91 | \$3,506.62 | \$3,626.29 | \$119.67 | |
| 7/31/2002 | \$51.68 | \$1.86 | | | | \$0.00 | | | | | \$1.86 | \$3,560.16 | \$3,679.83 | \$119.67 | |
| 8/31/2002 | \$52.38 | \$1.98 | | | | \$0.00 | | | | | \$1.98 | \$3,614.52 | \$3,734.19 | \$119.67 | |
| 9/30/2002 | \$58.12 | \$1.95 | | | | \$0.00 | | | | | \$1.95 | \$3,674.59 | \$3,794.26 | \$119.67 | |
| 10/31/2002 | \$60.22 | \$1.68 | | | | \$0.00 | | | | | \$1.68 | \$3,736.49 | \$3,856.16 | \$119.67 | |
| 11/30/2002 | \$57.14 | \$1.86 | | | | \$0.00 | | | | | \$1.86 | \$3,795.49 | \$3,915.16 | \$119.67 | |
| 12/31/2002 | \$61.25 | \$1.80 | | | | \$0.00 | | | | | \$1.80 | \$3,858.54 | \$3,978.21 | \$119.67 | |
| 1/31/2003 | \$115.62 | \$0.90 | | | | \$0.00 | | | | | \$0.90 | \$3,975.06 | \$4,051.59 | \$76.53 | |
| 2/28/2003 | \$85.03 | \$0.82 | | | | \$0.00 | | | | | \$0.82 | \$4,060.91 | \$4,137.44 | \$76.53 | |
| 3/31/2003 | \$89.72 | \$0.43 | | | | \$0.00 | | | | | \$0.43 | \$4,151.06 | \$4,227.59 | \$76.53 | |
| 4/30/2003 | \$81.12 | \$0.71 | | | | \$0.00 | | | | | \$0.71 | \$4,232.89 | \$4,309.42 | \$76.53 | |
| 5/31/2003 | \$91.79 | \$0.49 | | | | \$0.00 | | | | | \$0.49 | \$4,325.17 | \$4,401.70 | \$76.53 | |
| 6/30/2003 | \$83.70 | \$0.71 | | | | \$0.00 | | | | | \$0.71 | \$4,409.58 | \$4,486.11 | \$76.53 | |
| 7/31/2003 | \$91.72 | \$0.43 | | | | \$0.00 | | | | | \$0.43 | \$4,501.73 | \$4,578.26 | \$76.53 | |
| 8/31/2003 | \$90.91 | \$0.18 | | | | \$0.00 | | | | | \$0.18 | \$4,592.82 | \$4,669.35 | \$76.53 | |
| 9/30/2003 | \$84.58 | \$0.16 | | | | \$0.00 | | | | | \$0.16 | \$4,677.56 | \$4,754.09 | \$76.53 | |
| 10/31/2003 | \$83.76 | \$0.26 | | | | \$0.00 | | | | | \$0.26 | \$4,761.58 | \$4,838.11 | \$76.53 | |
| 11/30/2003 | \$75.37 | \$0.41 | | | | \$0.00 | | | | | \$0.41 | \$4,837.36 | \$4,913.89 | \$76.53 | |
| 12/31/2003 | \$73.39 | \$0.27 | | | | \$0.00 | | | | | \$0.27 | \$4,911.02 | \$4,987.55 | \$76.53 | |
| 1/31/2004 | \$74.90 | \$0.50 | | | | \$0.00 | | | | | \$0.50 | \$4,986.42 | \$5,062.95 | \$76.53 | |
| 2/28/2004 | \$89.51 | \$0.37 | | | | \$0.00 | | | | | \$0.37 | \$5,076.30 | \$5,152.83 | \$76.53 | |
| 3/31/2004 | \$118.35 | \$0.22 | | | | \$0.00 | | | | | \$0.22 | \$5,194.87 | \$5,271.40 | \$76.53 | |
| 4/30/2004 | \$97.53 | \$0.62 | | | | \$0.00 | | | | | \$0.62 | \$5,293.02 | \$5,369.55 | \$76.53 | |

**Exhibit J
Unit T37 Escrow Account Reconciliation
VGOB 98-0421-0650**

| CNX Deposit Information | | |
|-------------------------|--------------|-------|
| Check Date | Check Number | Total |
| | | |
| | | |
| | | |

| Escrow Bank Data | | | | | | | | | | | | | | |
|------------------|-------------------------------|--------|--------------|-----------|----------|---------------|-------------|-------------|-----------|------------------|------------------------|--------------|-----------------|------------|
| Date | Escrow Royalty Deposits | Income | \$ Mrket Int | CDARS Int | Fees | Distributions | Audit Costs | Corrections | Gain/Loss | Royalty Bonus | Total Int. and Fees | Bank Balance | Running Balance | Difference |
| 9/30/2016 | | | \$5.00 | \$1.75 | (\$2.68) | | | | | | \$4.07 | \$32,211.93 | \$32,340.49 | \$128.56 |
| 10/31/2016 | | | \$4.95 | \$0.89 | (\$2.68) | | | | | | \$3.16 | \$32,215.09 | \$32,343.65 | \$128.56 |
| 11/30/2016 | | | \$4.89 | \$0.91 | (\$2.68) | | | | | | \$3.12 | \$32,218.21 | \$32,346.77 | \$128.56 |
| Total | | | | | | | | | | | \$3,140.24 | | | |

| | |
|---|--------------------|
| Total Deposited | \$51,769.82 |
| 03 Disbursement | -\$4,468.42 |
| 04 Disbursement | -\$8,335.75 |
| 05 Disbursement | -\$1,206.11 |
| 06 Disbursement | -\$8,553.01 |
| Interest & Fees | \$3,140.24 |
| Grand Total | \$32,346.77 |
| November 2016 First Bank & Trust Balance | \$32,218.21 |
| FB&T Difference | -\$128.56 |

The 03 Disbursement was not broken out on the escrow agent spreadsheet. Requested copy from DGO to verify disbursement amount.

VIRGINIA: IN THE CIRCUIT COURT OF BUCHANAN COUNTY

MITCHELL COUNTS,

Plaintiff,

v.

Case No.: 12-262

CNX GAS COMPANY, LLC

AND

HURT-MCGUIRE HEIRS LAND TRUST,

Defendant.

Buchanan Co. Field Unit T-36 (Tract 2F)

Buchanan Co. Field Unit T-37 (Tract 1B)

Buchanan Co. Field Unit BUCH1SGU2 (Tract 26G)

**FIRST AMENDED MOTION FOR JUDGMENT PURSUANT TO
DECLARATORY JUDGMENT ACT VIRGINIA CODE
8.01-184**

Comes the Plaintiff, Mitchell Counts, by counsel, and in support of his Motion for Judgment, pursuant to Virginia Code Section 8.01-184, hereby states as follows:

1. By instrument dated August 30, 2011 and of record in the Buchanan County Circuit Court Clerk's Office as instrument 110002224, Sandra Counts Dowdy, granted all her interest in 2 tracts, with tract 1 being the subject tract, to the Plaintiff. A copy of said deed is attached hereto and incorporated by reference herein marked Exhibit 1.

2. Plaintiffs' prior title relevant to this matter is as follows:

a. By instrument dated July 30, 1887 and of record in said Clerk's Office in Deed Book A, Page 458, Lewis M. Robinette, granted 80 acres, more or less, to

**REQUEST FOR PRODUCTION
OF DOCUMENTS**

Plaintiff, by counsel, pursuant to the Rule 4:9 of the Rules of the Supreme Court of Virginia, propounds the following Requests for Production of Documents to the Defendants, to be delivered to the offices of T. Shea Cook, P.C., 2411 Second Street, Richlands, Va. 24641; within thirty (35) days of service.

1. All documents, maps, and plats showing the locations and boundaries of the tracts of Plaintiff's real estate and Hurt-McGuire's coal boundary within the units referenced in the above Declaratory Motion.
2. All mineral abstracts and title exams relating to the real estate, coal, and mineral boundaries contained in the previously referenced units.
3. A copy of all documents and maps you will introduces at the trial of this matter.
4. A copy of all documents and maps you contend supports your ownership of the coalbed methane being produced from the tracts identified above.
5. A copy of all documents and maps you contend supports your entitlement to the royalties being held in escrow by the Virginia Oil and Gas Board attributable to the tracts referenced above.

MITCHELL COUNTS
By Counsel

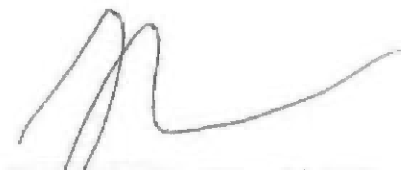

Terrence Shea Cook
VSB #34832
T. Shea Cook, P. C.
P.O. Box 507
Richlands, Va. 24641
tsheacook@yahoo.com

W. F. MASON, JR.
ATTORNEY AND COUNSELLOR AT LAW
302 WASHINGTON AVENUE, S.W.
ROANOKE, VIRGINIA 24018

E-MAIL
WFMASON@302LAWOFFICE.COM

TELEPHONE
(540) 344-2017
FACSIMILE
(540) 344-6039

November 19, 2015

Kenneth R. Osborne
848 Peyton Street
Roanoke, VA 24019

Sidney Smith
1911 McVitty Road
Salem, VA 24153

Martha Guilliams
1911 McVitty Road
Salem, VA 24153

Curtis M. Osborne
Box 31
Raven, Virginia 24639

Barbara Joyce Harmon
Box 174
N. Tazewell, VA 24630

Paul J. Osborne
c/o Kathrina Lawrenz
2869 Sharon Place
Grand Junction, CO 81503

Shirley Keene
1685 Honaker BR Rd.
Raven, VA 24639

Mary Jane Keene
1077 Long Wall Lane
Raven, VA 24369

Perry Horn
c/o Patricia Horon
200 Birch Street
Raven, VA 24639

Marilyn Horn Taylor
4336 Wandell Drive
Pounding Mill, VA 24637

RE: Marilyn Horn Taylor, et al.
v.
Hurt-McGuire Land Trust
Case No. CL10000819-00

Dear All:

Please find enclosed herewith a copy of the Final Order that was entered by the Court on November 9, 2015 in the above-referenced matter.

Yours very truly,



W.F. Mason, Jr.

VIRGINIA: IN THE CIRCUIT COURT OF BUCHANAN COUNTY

MARILYN HORN TAYLOR, ET AL.....PLAINTIFFS,

V. CASE NO.: 027CL0000819-00 (10)

**HURT-McGUIRE LAND TRUST,
(DAVID R. PERRY, CHARLES E. GREEN, III,
AND H. G. GILLESPIE, TRUSTEES)DEFENDANT.**

FINAL ORDER GRANTING JUDGMENT FOR PLAINTIFF

Upon the motion of Defendant, Hurt-McGuire Land Trust, joined in by the Plaintiffs, judgment is entered in favor of the Plaintiff s upon their clam to ownership of the coalbed methane gas and royalties for production thereof, as alleged by Plaintiffs in their Amended Complaint, it is accordingly:

ADJUDGED, ORDERED, AND DECREED that the named Plaintiffs, Marilyn Horn Taylor, et al, are the owners of all coalbed methane gas at issue in this action and are entitled to all royalties related to the extraction of such coalbed methane gas from Units W-34, W-35, S-35, S-36, S-37, T-35, T-36, and T-37 and Buchanan Number 1-SGU-2; and

IT IS FURTHER ADJUDGED, ORDERED, AND DECREED that the Defendant's Counterclaim is hereby dismissed, with prejudice, pursuant to the Supreme Court of Virginia's Opinion in the case of Swords Creek Land Partnership v. Belcher, et. al., 288 Va. 206; 762 S.E. 2nd 570 (2014).

All other claims submitted by either party against the other are withdrawn and this action is dismissed, with prejudice, ~~stuck~~ from the docket of this Court, and ordered to be filed among the ended cases.

The Clerk is directed to furnish counsel of record with an attested copy of this Final Order granting judgment for the Plaintiff s.

Requested:

Eric D. Whitesell

Eric D. Whitesell, Esquire,
of Counsel for Hurt-McGuire Land Trust and
Blair M. Gardner, Esquire,
of Counsel for Hurt-McGuire Land Trust

W.F. Mason Jr.
W.F. Mason Jr., Esquire
Of Counsel for Marilyn Horn Taylor, et al.

Enter: this 9TH day of NOVEMBER, 2015.

Theresa D. Williams

Judge

A Copy
Teste: Beverly S. Tiller, Clerk
Circuit Court of Buchanan
County, Virginia
Beverly S. Tiller
Clerk

April 21, 2016

TO: ANITA DUTY

PAGES INCLUDING COVER – 4

MS. DUTY

HERE IS A COPY OF THE JOINT MOTION AND FINAL ORDER
ENTERED AND DATED 11/9/2015 GRANTING US JUDGMENT AS
THE OWNERS OF COALBED METHANE.

IF YOU HAVE ANY QUESTIONS CALL OR EMAIL.

THANK YOU

KEN OSBORNE