

**BEFORE THE VIRGINIA GAS AND OIL BOARD**

**PETITIONER:** CNX Gas Company LLC

**DIVISION OF GAS AND OIL**

**DOCKET NO:** VGOB 96-0116-0531-02

**RELIEF SOUGHT: (1) DISBURSEMENT FROM ESCROW REGARDING TRACT(S) A portion of 13, 5 (2) AND DISMISSAL OF COAL OWNERS PURSUANT TO CODE OF VIRGINIA SECTION 45.1-361.22:2.**

**HEARING DATE:** March 21, 2017

**DRILLING UNIT:** V29

**BUCHANAN COUNTY, VIRGINIA**

**PETITION FOR ORDER OF DISBURSEMENT OF ESCROW FUNDS**

**1. Petitioner and its counsel**

Petitioner is CNX Gas Company LLC, PO Box 570, Pounding Mill, VA 24637, (276)596-5075. Petitioner's counsel is Mark A. Swartz, Hillard & Swartz, LLP, 122 Capital Street, Suite 201, Charleston, WV 25301.

**2. Relief Sought**

(1) the disbursement of escrowed funds heretofore deposited with the Board's Escrow Agent(s) attributable to Tract(s) 5 & portion of 13 as depicted upon the annexed Table; and (2) Dismissal of Coal Owner(s): Hugh MacRae Land Trust (Torch Oil & Gas), Rockport Oil & Gas, and Chisos (LTD)  
(Royalties currently being paid under VP2SGU, Docket #VGOB 02-0319-1008)

**3. Legal Authority**

Va. Code Ann. § 45.1-361.1 et seq., 4 VAC 25-160-140., and relevant Virginia Gas and Oil Board Orders ("Board") heretofore promulgated pursuant to law.

**4. Type of Well(s)**

Coalbed Methane

**5. Factual basis for relief requested**

- a. Kendris Harman and Henry F. Harman are entitled to 100% of the CBM royalties awarded under Case No. CL12-292, in Tract 13, opinion dated January 22, 2015, Said decision allows the Applicant and Designated Operator to pay royalties directly to the person(s) identified in Exhibit EE annexed hereto and the annexed Table, further, specifies how said royalties are to be paid.
- b. Garden Realty Corporation and Sarah J. Keen are the gas claimants in Tract 5 & portion of 13 As such, is entitled to 100% of the CBM royalties now in escrow and as may be hereafter payable. See Va. Code Ann. § 45.1-361.22:2.A.
- c. That CNX Gas Company LLC has given the notice(s) required by § 45.1-361.22:2.A to all conflicting claimants identified in the above referenced pooling Order and any supplemental Orders pertaining thereto.
- d. That none of the conflicting claimants noticed have provided, within 45 days of the notice(s) given as provided in b. above, the Board, its designated agent the Director of the Division of Gas and Oil, the Operator and/or the Applicant evidence of either an agreement regarding the escrowed funds/royalties or a proceeding regarding same.
- e. That a detailed accounting in accordance with the applicable provisions of § 45.1-361.22 is submitted herewith and identified as Exhibit J.
- f. That an Exhibit identified as Table 1 is annexed hereto, and it specifies how the disbursement (s) is to be calculated and paid by the escrow agent.
- g. That Va. Code Ann. § 45.1-361.22:2.A. further provides that the Operator shall pay such royalties as may hereafter be payable directly to the gas claimant Garden Realty Corporation and Sarah J. Keen and not escrow same. See Exhibit EE annexed hereto.

#### **6. Attestation**

The foregoing Petition to the best of my knowledge, information, and belief is true and correct.

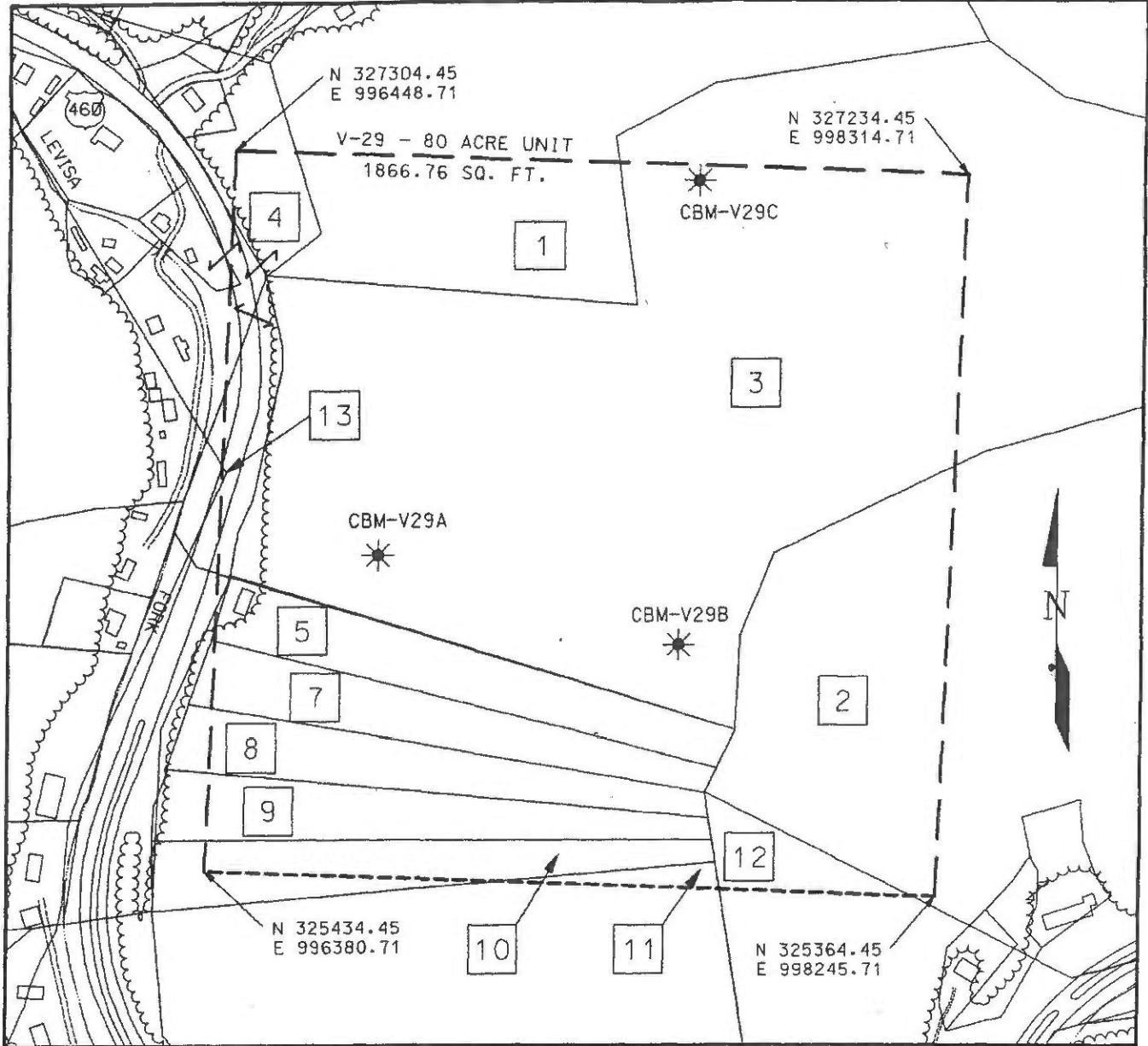

**LEGEND**

- TRACT LAND HOOK
- EXISTING CBM WELL
- TRACT LAND ID'S

EXHIBIT A  
 OAKWOOD FIELD UNIT V-29  
 FORCE POOLING  
 VGOB-96/01/16-0531

Company CONSOL Inc. Well Name and Number UNIT-V-29  
 Tract No. \_\_\_\_\_ Elevation \_\_\_\_\_ Quadrangle Keen Mountain  
 County Buchanan District Garden Scale: 1" = 400' Date 11/22/95  
 This plat is a new plat  ; an updated plat \_\_\_\_\_ ; or a final plat \_\_\_\_\_

Form DGO-60-7  
 Rev. 9/91

*Clarence C. Mayo*  
 Licensed Professional Engineer or Licensed Land Surveyor

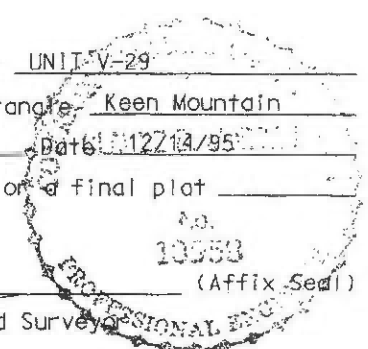

**CONSOL Inc.**  
**CBM V-29**  
**Tract Identifications**  
**DGO-GO-7 Attachment**

1. C.L. Ritter Lumber Company - Tr. 52 - Coal, Oil & Gas  
Coal Lessees  
Island Creek Coal Company - Coal Below Tiller  
Jewell Smokeless Coal Corp.  
Permac, Inc.  
Buchanan Production Company - CBM Lessee  
4.55 acres - 5.6875%
  
2. Yukon Pocahontas Coal Company, et al - Tr. 121 -  
Coal, Oil, Gas & Surface  
Coal Lessees  
Island Creek Coal Company - Coal Below Tiller  
Jewell Smokeless Coal Corp.  
Permac, Inc.  
Buchanan Production Company - CBM Lessee  
11.40 acres - 14.250%
  
3. Yukon Pocahontas Coal Company, et al - Tr. 120 -  
Coal, Oil, Gas & Surface  
Coal Lessees  
Island Creek Coal Company - Coal Below Tiller  
Jewell Smokeless Coal Corp.  
Permac, Inc.  
Buchanan Production Company - CBM Lessee  
40.34 acres - 50.425%
  
4. Yukon Pocahontas Coal Company, et al - Tr. 11-3 -  
Coal, Oil & Gas  
Coal Lessees  
Island Creek Coal Company - Coal Below Tiller  
Jewell Smokeless Coal Corp.  
Permac, Inc.  
Buchanan Production Company - CBM Lessee  
4.99 acres - 6.2375%
  
- 5- Coal Mountain Mining - Tr. 24 - Coal  
11. Coal Lessees  
Island Creek Coal Company - Pocahontas No. 3 seam  
United Coal Company - Coal above drainage  
Consolidation Coal Company - Coal below drainage  
Buchanan Production Company - CBM Lessee  
Garden Realty Corporation - Oil & Gas  
Consolidation Coal Company / Buchanan Production -  
Oil & Gas, CBM Lessee  
17.29 acres - 21.6125%

**CONSOL Inc.**  
**CBM V-29**  
**Tract Identifications**  
**DGO-GO-7 Attachment**

12. Yukon Pocahontas Coal Company, et al - Tr. 113 -  
Surface, Coal, Oil & Gas  
Coal Lessees  
Island Creek Coal Company - Coal Below Tiller  
Jewell Smokeless Coal Corp.  
Permac, Inc.  
Buchanan Production Company - CBM Lessee  
1.41 acres - 1.7625%
13. Hugh MacRae Land Trust - Tr. 17 - Coal  
Coal Lessees  
Island Creek Coal Company - Pocahontas No. 3 seam  
United Coal Company - Coal above drainage  
Consolidation Coal Company - Coal below drainage  
Buchanan Production Company - CBM Lessee  
A.J. Harmon heirs - Oil & Gas  
0.02 acres - 0.0250%



Exhibit E  
 Oakwood Field Unit V-29  
 VGOB-96-0116-0531-02  
 List of Owners/Claimants that require escrow

	Acres in Unit	Percent of Unit	Division of Interest in 1 LEFT = 28.2146%	Division of Interest in 2 LEFT = 15.1599%
--	---------------	-----------------	--	--

**Tract 13, 0.02 acre tract**

**COAL OWNERSHIP**

(1) Hugh MacRae Land Trust, Tr. 17 c/o Alan Siegel, Esq. Gump, Strauss, Akin LLP 1 Bryant Park New York, NY 10036-6715	0.02 acres	0.0250%	0.0071%	0.0038%
--	------------	---------	---------	---------

*By Assignment and Bill of Sale, HMLT devised all of its right, title and interest (other than "Excluded Assets") to Torch Energy Advisors Inc. effective September 4, 1991 and recorded in Buchanan County under DB474 / PG384.*

Torch Oil and Gas Company  
 c/o Sue Ann Craddock  
 670 Dona Ana Road SW  
 Deming, NM 88030

*Effective 2/1/11, Torch Oil & Gas Company assigned a 2% ORRI to SAC Investments, L.P.*

*Effective 3/31/14, Torch Oil & Gas Company, et al. assigned and conveyed 10% of its right, title and interest to Rockport C Gas, L.L.C. In addition, Torch Oil & Gas Company, et al. assigned and conveyed the remaining 90% of its right, title and interest to Chisos, Ltd.*

Rockport Oil & Gas L.L. PO Box 847 Houston, TX 77001	0.002 acres 1/10 of 0.02 acres	0.0025%	0.00071%	0.00038%
Chisos, LTD 670 Dona Ana Road SV Deming, New Mexico 88030	0.018 acres 9/10 of 0.02 acres	0.0225%	0.00635%	0.00341%

**OIL & GAS OWNERSHIP**

A.J. Harman heirs, et al <i>(25.83 acres)</i>	0.02 acres	0.0250%	0.0071%	0.0038%
--	------------	---------	---------	---------

**Legal issue pending**

(2) Estate of Walter L. Keen ** c/o Angela Bailey, Executrix PO Box 525 Doran, VA 24612	0.007 acres 85/242 of 0.02 acres	0.0088%	0.00133%	0.00000%
--	-------------------------------------	---------	----------	----------

*Prior to his death, Walter L. Keen was Prevailing plaintiff under Case No. CL 12-292 Awarded 100% of the CBM royalty.*

Exhibit EE  
Oakwood Field Unit V-29  
VGOB-96-0116-0531-02  
List of Respondents with Royalty Split Agreements/Court Orders/HB2058

	Acres in Unit	Percent of Unit	Division of Interest in 1 LEFT = 28.2146%	Division of Interest in 2 LEFT = 15.1599%	Percent of Escrow
<b>Tract 5-11, 17.29 acre tract</b>					
<b>COAL OWNERSHIP</b>					
(1) Coal Mountain Mining Company P.O. Box 675 Tazewell, VA 24651	17.29 acres	21.6125%	6.0979%	3.2764%	
<b>OIL &amp; GAS OWNERSHIP</b>					
(1) Garden Realty Corporation 2777 Corn Valley Rd Honaker, VA 24260	17.29 acres	21.6125%	6.0979%	3.2764%	99.8845% HB2058

**Tract 13, 0.02 acre tract**

**COAL OWNERSHIP**

(1) Hugh MacRae Land Trust, Tr. 17 c/o Alan Siegel, Esq. Gump, Strauss, Akin LLP 1 Bryant Park New York, NY 10036-6715	0.02 acres	0.0250%	0.00705%	0.00379%	
--	------------	---------	----------	----------	--

*By Assignment and Bill of Sale, HMLT devised all of its right, title and interest (other than "Excluded Assets") to Torch Energy Advisors Inc. effective September 4, 1991 and recorded in Buchanan County under DB474 / PG384.*

Torch Oil and Gas Company  
c/o Sue Ann Craddock  
670 Dona Ana Road SW  
Deming, NM 88030

*Effective 2/1/11, Torch Oil & Gas Company assigned a 2% ORRI to SAC Investments, L.P.*

*Effective 3/31/14, Torch Oil & Gas Company, et al. assigned and conveyed 10% of its right, title and interest to Rockport Oil Gas, L.L.C. In addition, Torch Oil & Gas Company, et al. assigned and conveyed the remaining 90% of its right, title and interest to Chisos, Ltd.*

Rockport Oil & Gas L.L. PO Box 847 Houston, TX 77001	0.002 acres 1/10 of 0.02 acres	0.0025%	0.00071%	0.00038%	
Chisos, LTD 670 Dona Ana Road SV Deming, New Mexico 88030	0.018 acres 9/10 of 0.02 acres	0.0225%	0.00635%	0.00341%	

**OIL & GAS OWNERSHIP**

A.J. Harman heirs, et al <i>(25.83 acres)</i>	0.02 acres	0.0250%	0.0071%	0.0038%	
(1) A.J. Harman Heirs, Devisees, Successors or Assigns					
(a) Lydia M. Harman <i>Conveyed Interest to Walter Lee Keen &amp; Henry Harman Deed Book 157, Page 360</i>					
(a.1) Luthur Harman Heirs, Devisees, Successors or Assigns					
(a.1.1) Julia Harman <i>Conveyed Interest to Walter Lee Keen &amp; Henry Harman Deed Book 157, Page 360</i>					
(a.2) S.W. Harman <i>Conveyed Interest to Kendris Harman Deed Book 214, Page 154</i>					
(a.2.1) Kendris Harman 110 Carmel Drive Tazewell, VA 24651	0.002 acres 12/121 of 0.02 acres	0.0025%	0.00038%	0.04292%	0.0115%

*Prevailing plaintiff under Case No. CL 12-292  
Awarded 100% of the CBM royalty.*

(a.3) Virgie H. Keen	<i>Conveyed Interest to Walter Lee Keen &amp; Henry Harman Deed Book 157, Page 360</i>				
(a.4) Ollie H. Shortridge	<i>Conveyed Interest to Walter Lee Keen &amp; Henry Harman Deed Book 157, Page 360</i>				
(a.5) Eva H. Ratliff	<i>Conveyed Interest to Walter Lee Keen &amp; Henry Harman Deed Book 157, Page 360</i>				

Exhibit EE  
 Oakwood Field Unit V-29  
 VGOB-96-0116-0531-02  
 List of Respondents with Royalty Split Agreements/Court Orders/HB2058

	Acres in Unit	Percent of Unit	Division of Interest in 1 LEFT = 28.2146%/2 LEFT = 15.1599%	Division of Interest in	Percent of Escrow
(a.6) Evelyn H. Ford	<i>Conveyed Interest to Walter Lee Keen &amp; Henry Harman Deed Book 157, Page 360</i>				
(a.7) Mazy H. Grizzle	<i>Conveyed Interest to Walter Lee Keen &amp; Henry Harman Deed Book 157, Page 360</i>				
(a.8) Ruth H. Baldwin	<i>Conveyed Interest to Walter Lee Keen &amp; Sarah Jane Keen Deed Book 157, Page 358</i>				
(a.9) Glen Harman	<i>Conveyed Interest to Walter Lee Keen &amp; Sarah Jane Keen Deed Book 157, Page 358</i>				
(a.10) Sarah Jane Keen c/o Sandra Smith 21258 Capri Avenue Abingdon, VA 24211	0.005 acres 59/242 of 0.02 acres	0.0061%	0.00092%	0.10551%	<b>0.0282%</b> <b>HB2058</b>
<b><i>Sarah Jane Keen was not included in CL12-292, paid under HB2058</i></b>					
(a.11) Henry F. Harman 21363 Sims Road Abingdon, VA 24211-6286	0.006 acres 37/121 of 0.02 acres	0.0076%	0.00116%	0.13233%	<b>0.0353%</b>
<b><i>Prevailing plaintiff under Case No. CL 12-292 Awarded 100% of the CBM royalty.</i></b>					

**Exhibit J**  
**Unit V29 Escrow Account Reconciliation**  
**VGOB # 96-0116-0531**

CNX Deposit Information			Escrow Bank Data														
Check Date	Check Number	Total	Date	Escrow Royalty Deposits	Income	\$ Mkt Int	CDARS Int	Fees	Distributions	Audit Costs	Corrections	Gain/Loss	Royalty Bonns	Total Int. and Fees	Bank Balance	Running Balance	Difference
07/11/1997		\$5,145.05	7/31/1997	\$0.00										\$0.00	\$0.00	\$5,145.05	-\$5,145.05
07/25/1997		\$349.05												\$0.00	\$5,494.10	-\$5,494.10	
08/25/1997		\$399.24	8/31/1997	\$0.00										\$0.00	\$5,893.34	-\$5,893.34	
09/25/1997		\$321.97	9/30/1997	\$0.00										\$0.00	\$6,215.31	-\$6,215.31	
10/24/1997		\$306.17	10/31/1997	\$0.00										\$0.00	\$6,521.48	-\$6,521.48	
11/25/1997		\$400.33	11/30/1997	\$0.00										\$0.00	\$6,921.81	-\$6,921.81	
12/24/1997		\$510.27														\$7,432.08	-\$7,432.08
01/24/1998		\$697.42														\$8,129.50	-\$8,129.50
02/25/1998		\$410.05														\$8,539.55	-\$8,539.55
03/25/1998		\$304.11														\$8,843.66	-\$8,843.66
04/24/1998		\$194.93	12/31/1997	\$0.00										\$0.00	\$9,038.59	-\$9,038.59	
05/22/1998		\$284.80	1/31/1998	\$2,401.58	\$181.80							\$4.91		\$186.71	\$9,590.96	\$9,510.10	\$80.86
			2/28/1998	\$0.00										\$0.00	\$9,510.10	-\$9,510.10	
			3/31/1998											\$0.00	\$9,510.10	-\$9,510.10	
			4/30/1998											\$0.00	\$9,510.10	-\$9,510.10	
			5/31/1998											\$0.00	\$9,510.10	-\$9,510.10	
			6/30/1998											\$0.00	\$9,510.10	-\$9,510.10	
06/25/1998		\$256.48	7/31/1998											\$0.00	\$9,766.58	-\$9,766.58	
07/24/1998		\$831.86	8/31/1998											\$0.00	\$10,598.44	-\$10,598.44	
08/25/1998		\$1,769.61	9/30/1998											\$0.00	\$12,368.05	-\$12,368.05	
09/25/1998		\$3,423.39	10/31/1998											\$0.00	\$15,791.44	-\$15,791.44	
10/24/1998		\$1,690.94	11/30/1998											\$0.00	\$17,482.38	-\$17,482.38	
12/24/1998		\$2.08	12/31/1998	\$7,972.28	\$271.29							\$28.81		\$300.10	\$17,863.34	\$17,784.56	\$78.78
			1/31/1999	\$2.08	\$87.98							-\$5.33		\$82.65	\$17,948.07	\$17,867.21	\$80.86
			2/28/1999	\$0.00	\$50.71			-\$14.62				-\$26.23		\$9.86	\$17,957.93	\$17,877.07	\$80.86
			3/31/1999	\$0.00	\$75.37			-\$39.56				\$3.54		\$39.35	\$17,997.28	\$17,916.42	\$80.86
03/25/1999	\$3.85		4/30/1999	\$3.85	\$104.63			-\$18.86				-\$7.18		\$78.59	\$18,079.72	\$17,998.86	\$80.86
04/24/1999	\$0.25		5/31/1999	\$0.25	\$73.21			-\$26.66				-\$18.96		\$27.59	\$18,107.56	\$18,026.70	\$80.86
			6/30/1999	\$0.00										\$0.00	\$18,026.70	-\$18,026.70	
			7/31/1999	\$0.00	\$92.77			-\$15.10				\$6.62		\$84.29	\$18,224.26	\$18,110.99	\$113.27
			8/31/1999	\$0.00	\$51.60			-\$15.06				-\$5.73		\$30.81	\$18,255.07	\$18,141.80	\$113.27
			9/30/1999	\$0.00	\$7.52			-\$1.20	-\$18,080.41			\$0.29		\$6.61	\$181.27	\$68.00	\$113.27
			10/31/1999	\$0.00	\$0.74							\$0.01		\$0.75	\$181.87	\$68.75	\$113.12
			11/30/1999	\$0.00	\$0.55			-\$0.15				\$0.20		\$0.60	\$182.07	\$69.35	\$112.72
			12/31/1999	\$2.23	\$2.12			-\$0.15				\$0.31		\$2.28	\$185.96	\$71.63	\$114.33
			1/31/2000		\$0.52									\$0.52	\$186.48	\$72.15	\$114.33
			2/29/2000	\$0.00	\$0.58									\$0.58	\$187.06	\$72.73	\$114.33
			3/31/2000	\$0.00	\$0.64									\$0.64	\$187.70	\$73.37	\$114.33
			4/30/2000	\$0.00	\$0.60									\$0.60	\$188.30	\$73.97	\$114.33
			5/31/2000	\$0.00	\$0.82									\$0.82	\$189.12	\$74.79	\$114.33
			6/30/2000	\$0.00	0.77									\$0.77	\$189.89	\$75.56	\$114.33
			7/31/2000	\$0.00	\$0.80									\$0.80	\$190.69	\$76.36	\$114.33
			8/31/2000	\$0.00	\$0.80									\$0.80	\$191.49	\$77.16	\$114.33
			9/30/2000	\$0.00	\$0.75				\$0.00					\$0.75	\$192.24	\$77.91	\$114.33
			12/31/2000	\$4.12	\$0.80				\$0.00					\$0.80	\$198.84	\$78.71	\$120.13
			1/31/2001	\$0.00	\$0.84				\$0.00					\$0.84	\$199.68	\$79.55	\$120.13
			2/28/2001	\$0.00	\$1.43				\$0.00					\$1.43	\$200.27	\$80.98	\$119.29
			3/31/2001	\$0.00	\$0.64				\$0.00					\$0.64	\$200.91	\$81.62	\$119.29
			5/31/2001	\$0.00	\$0.51				\$0.00					\$0.51	\$202.04	\$82.13	\$119.91
			6/30/2001	\$0.00	\$0.43				\$0.00					\$0.43	\$202.47	\$82.56	\$119.91
			7/31/2001	\$0.00	\$0.45				\$0.00					\$0.45	\$202.92	\$83.01	\$119.91
			8/31/2001	\$0.00	\$0.44				\$0.00					\$0.44	\$203.36	\$83.45	\$119.91
			9/30/2001	\$0.00	\$0.33				\$0.00					\$0.33	\$203.69	\$83.78	\$119.91
			10/31/2001	\$0.00	\$0.29				\$0.00					\$0.29	\$203.98	\$84.07	\$119.91
			11/30/2001	\$0.00	\$0.00				\$0.00					\$0.00	\$204.21	\$84.07	\$120.14
			12/31/2001	\$6.34	\$0.25				\$0.00					\$0.25	\$210.80	\$84.32	\$126.48

**Exhibit J**  
**Unit V29 Escrow Account Reconciliation**  
**VGOB # 96-0116-0531**

CNX Deposit Information			Escrow Bank Data														
Check Date	Check Number	Total	Date	Escrow Royalty Deposits	Income	\$ Mkt Int	CDARS Int	Fees	Distributions	Audit Costs	Corrections	Gain/Loss	Royalty Bonns	Total Int. and Fees	Bank Balance	Running Balance	Difference
			1/31/2002	\$0.00	\$0.15				\$0.00					\$0.15	\$210.95	\$84.47	\$126.48
			2/28/2002	\$0.00	\$0.11				\$0.00					\$0.11	\$211.06	\$84.58	\$126.48
			3/31/2002	\$0.00	\$0.12				\$0.00					\$0.12	\$211.18	\$84.70	\$126.48
			4/30/2002	\$0.00	\$0.00				\$0.00					\$0.00	\$211.18	\$84.70	\$126.48
			5/31/2002	\$0.00	\$0.14				\$0.00					\$0.14	\$211.32	\$84.84	\$126.48
			6/30/2002	\$0.00	\$0.12				\$0.00					\$0.12	\$211.44	\$84.96	\$126.48
			7/31/2002	\$0.00	\$0.11				\$0.00					\$0.11	\$211.55	\$85.07	\$126.48
			8/31/2002	\$0.00	\$0.11				\$0.00					\$0.11	\$211.66	\$85.18	\$126.48
			9/30/2002	\$0.00	\$0.11				\$0.00					\$0.11	\$211.77	\$85.29	\$126.48
			10/31/2002	\$0.00	\$0.09				\$0.00					\$0.09	\$211.86	\$85.38	\$126.48
			11/30/2002	\$0.00	\$0.10				\$0.00					\$0.10	\$211.96	\$85.48	\$126.48
			12/31/2002	\$0.10	\$0.10				\$0.00					\$0.10	\$212.16	\$85.58	\$126.58
			1/31/2003	\$0.00	\$0.04				\$0.00					\$0.04	\$212.20	\$85.62	\$126.58
			2/28/2003	\$0.00	\$0.04				\$0.00					\$0.04	\$212.24	\$85.66	\$126.58
			3/31/2003	\$0.00	\$0.02				\$0.00					\$0.02	\$212.26	\$85.68	\$126.58
			4/30/2003	\$0.00	\$0.03				\$0.00					\$0.03	\$212.29	\$85.71	\$126.58
			5/31/2003	\$0.00	\$0.02				\$0.00					\$0.02	\$212.31	\$85.73	\$126.58
			6/30/2003	\$0.00	\$0.03				\$0.00					\$0.03	\$212.34	\$85.76	\$126.58
			7/31/2003	\$0.00	\$0.02				\$0.00					\$0.02	\$212.36	\$85.78	\$126.58
			8/31/2003	\$0.00	\$0.00				\$0.00					\$0.00	\$212.36	\$85.78	\$126.58
			9/30/2003	\$0.00	\$0.00				\$0.00					\$0.00	\$212.36	\$85.78	\$126.58
			10/31/2003	\$0.00	\$0.01				\$0.00					\$0.01	\$212.37	\$85.79	\$126.58
			11/30/2003	\$0.00	\$0.01				\$0.00					\$0.01	\$212.38	\$85.80	\$126.58
			12/31/2003	\$0.00	\$0.01				\$0.00					\$0.01	\$212.39	\$85.81	\$126.58
			1/31/2004	\$0.00	\$0.02				\$0.00					\$0.02	\$212.41	\$85.83	\$126.58
			2/28/2004	\$0.00	\$0.01				\$0.00					\$0.01	\$212.42	\$85.84	\$126.58
			3/31/2004	\$0.00	\$0.00				\$0.00					\$0.00	\$212.42	\$85.84	\$126.58
			4/30/2004	\$0.00	\$0.02				\$0.00					\$0.02	\$212.44	\$85.86	\$126.58
			5/31/2004	\$0.00	\$0.02				\$0.00					\$0.02	\$212.46	\$85.88	\$126.58
			6/30/2004	\$0.00	\$0.03				\$0.00					\$0.03	\$212.49	\$85.91	\$126.58
			7/31/2004	\$0.00	\$0.04				\$0.00					\$0.04	\$212.53	\$85.95	\$126.58
			8/31/2004	\$0.00	\$0.09				\$0.00					\$0.09	\$212.62	\$86.04	\$126.58
			9/30/2004	\$0.00	\$0.10				\$0.00					\$0.10	\$212.72	\$86.14	\$126.58
			10/31/2004	\$0.00	\$0.12				\$0.00					\$0.12	\$212.84	\$86.26	\$126.58
			11/30/2004	\$0.00	\$0.16				\$0.00					\$0.16	\$213.00	\$86.42	\$126.58
			12/31/2004	\$0.00	\$0.16				\$0.00					\$0.16	\$213.16	\$86.58	\$126.58
			1/31/2005	\$0.00	\$0.22				\$0.00					\$0.22	\$213.38	\$86.80	\$126.58
			2/28/2005	\$0.00	\$0.25				\$0.00					\$0.25	\$213.63	\$87.05	\$126.58
			3/31/2005	\$0.00	\$0.24				\$0.00					\$0.24	\$213.87	\$87.29	\$126.58
			4/30/2005	\$0.00	\$0.32				\$0.00					\$0.32	\$214.19	\$87.61	\$126.58
			5/31/2005	\$0.00	\$0.34				\$0.00					\$0.34	\$214.53	\$87.95	\$126.58
			6/30/2005	\$0.00	\$0.37				\$0.00					\$0.37	\$214.90	\$88.32	\$126.58
			7/31/2005	\$0.00	\$0.37				\$0.00					\$0.37	\$215.27	\$88.69	\$126.58
			8/31/2005	\$0.00	\$0.41				\$0.00					\$0.41	\$215.68	\$89.10	\$126.58
			9/30/2005	\$0.00	\$0.44				\$0.00					\$0.44	\$216.12	\$89.54	\$126.58
			10/31/2005	\$0.00	\$0.46				\$0.00					\$0.46	\$216.58	\$90.00	\$126.58
			11/30/2005	\$0.00	\$0.47				\$0.00					\$0.47	\$217.05	\$90.47	\$126.58
			12/31/2005	\$0.00	\$0.51				\$0.00					\$0.51	\$217.56	\$90.98	\$126.58
			1/31/2006	\$0.00	\$0.57				\$0.00					\$0.57	\$218.13	\$91.55	\$126.58
			2/28/2006	\$0.00	\$0.56				\$0.00					\$0.56	\$218.69	\$92.11	\$126.58
			3/31/2006	\$0.00	\$0.58				\$0.00					\$0.58	\$219.27	\$92.69	\$126.58
			4/30/2006	\$0.00	\$0.67				\$0.00					\$0.67	\$219.94	\$93.36	\$126.58
			5/31/2006	\$0.00	\$0.65				\$0.00					\$0.65	\$220.59	\$94.01	\$126.58
			6/30/2006	\$0.00	\$0.68				\$0.00					\$0.68	\$221.27	\$94.69	\$126.58
			7/31/2006	\$0.00	\$0.68				\$0.00					\$0.68	\$221.95	\$95.37	\$126.58
			8/31/2006	\$0.00	\$0.74				\$0.00					\$0.74	\$222.69	\$96.11	\$126.58

**Exhibit J**  
**Unit V29 Escrow Account Reconciliation**  
**VGOB # 96-0116-0531**

CNX Deposit Information			Escrow Bank Data														
Check Date	Check Number	Total	Date	Escrow Royalty Deposits	Income	\$ Mkt Int	CDARS Int	Fees	Distributions	Audit Costs	Corrections	Gain/Loss	Royalty Bonns	Total Int. and Fees	Bank Balance	Running Balance	Difference
			10/31/2006	\$0.00	\$0.84				\$0.00					\$0.84	\$224.31	\$96.95	\$127.36
			11/30/2006	\$0.00	\$0.86			(\$0.02)	\$0.00					\$0.84	\$225.15	\$97.79	\$127.36
			12/31/2006	\$0.00	\$0.87			(\$0.12)	\$0.00					\$0.75	\$225.90	\$98.54	\$127.36
			1/31/2007	\$0.00	\$0.83				\$0.00					\$0.83	\$226.73	\$99.37	\$127.36
			2/28/2007	\$0.00	\$0.79				\$0.00					\$0.79	\$227.52	\$100.16	\$127.36
			3/31/2007	\$0.00	\$0.73				\$0.00					\$0.73	\$228.25	\$100.89	\$127.36
			4/30/2007	\$0.00	\$0.85				\$0.00					\$0.85	\$229.10	\$101.74	\$127.36
			5/31/2007	\$0.00	\$0.78				\$0.00					\$0.78	\$229.88	\$102.52	\$127.36
			6/30/2007	\$0.00	\$0.81				\$0.00					\$0.81	\$230.69	\$103.33	\$127.36
			7/31/2007	\$0.00	\$1.58				\$0.00					\$1.58	\$231.48	\$104.91	\$126.57
			8/31/2007	\$0.00	\$0.78				\$0.00					\$0.78	\$232.26	\$105.69	\$126.57
			9/30/2007	\$0.00	\$1.24				\$0.00					\$1.24	\$233.50	\$106.93	\$126.57
			10/31/2007	\$0.00	\$0.78				\$0.00					\$0.78	\$234.28	\$107.71	\$126.57
			11/30/2007	\$0.00	\$0.81				\$0.00					\$0.81	\$235.09	\$108.52	\$126.57
			12/31/2007	\$0.00	\$0.75				\$0.00					\$0.75	\$235.84	\$109.27	\$126.57
			1/31/2008	\$0.00	\$0.60				\$0.00					\$0.60	\$236.44	\$109.87	\$126.57
			2/29/2008	\$0.00	\$0.51				\$0.00					\$0.51	\$236.95	\$110.38	\$126.57
			3/31/2008	\$0.00	\$0.44				\$0.00					\$0.44	\$237.39	\$110.82	\$126.57
			4/30/2008	\$0.00	\$0.33				\$0.00					\$0.33	\$237.72	\$111.15	\$126.57
			5/31/2008	\$0.00	\$0.27				\$0.00					\$0.27	\$237.99	\$111.42	\$126.57
			6/30/2008	\$0.00	\$0.27				\$0.00					\$0.27	\$238.26	\$111.69	\$126.57
			7/31/2008	\$0.00	\$0.26				\$0.00					\$0.26	\$238.52	\$111.95	\$126.57
			8/31/2008	\$0.00	\$0.33				\$0.00					\$0.33	\$238.85	\$112.28	\$126.57
			9/30/2008	\$0.00	\$0.30				\$0.00					\$0.30	\$239.15	\$112.58	\$126.57
			10/31/2008	\$0.00	\$0.24				\$0.00					\$0.24	\$239.39	\$112.82	\$126.57
			11/30/2008	\$0.00	\$0.31				\$0.00					\$0.31	\$239.70	\$113.13	\$126.57
			12/31/2008	\$0.00	\$0.13				\$0.00					\$0.13	\$239.83	\$113.26	\$126.57
			1/1/2009	\$0.00	\$0.01				\$0.00					\$0.01	\$239.84	\$113.27	\$126.57
			2/28/2009	\$0.00	(\$0.02)				\$0.00					-\$0.02	\$239.82	\$113.25	\$126.57
			3/31/2009	\$0.00	\$0.06				\$0.00					\$0.06	\$239.88	\$113.31	\$126.57
			4/30/2009	\$0.00	(\$0.04)				\$0.00					-\$0.04	\$239.84	\$113.27	\$126.57
			6/30/2009	\$0.00	(\$0.04)				\$0.00					-\$0.04	\$239.76	\$113.23	\$126.53
			7/31/2009	\$0.00	(\$0.04)				\$0.00					-\$0.04	\$239.72	\$113.19	\$126.53
			8/31/2009	\$0.00	(\$0.02)				\$0.00					-\$0.02	\$239.70	\$113.17	\$126.53
			9/30/2009	\$0.00	(\$0.02)				\$0.00					-\$0.02	\$239.68	\$113.15	\$126.53
			10/31/2009	\$0.00	(\$0.02)				\$0.00					-\$0.02	\$239.66	\$113.13	\$126.53
			11/30/2009	\$0.00	(\$0.02)				\$0.00					-\$0.02	\$239.64	\$113.11	\$126.53
			12/31/2009	\$0.00	(\$0.07)				\$0.00					-\$0.07	\$239.57	\$113.04	\$126.53
			1/1/2010	\$0.00	\$0.04			\$0.00	\$0.00					\$0.04	\$239.54	\$113.08	\$126.46
			2/1/2010	\$0.00	\$0.05			(\$0.02)	\$0.00					\$0.03	\$239.57	\$113.11	\$126.46
			3/1/2010	\$0.00	\$0.05			(\$0.02)	\$0.00			\$0.00		\$0.03	\$239.60	\$113.14	\$126.46
			4/1/2010	\$0.00	\$0.05			(\$0.02)	\$0.00					\$0.03	\$239.63	\$113.17	\$126.46
			5/1/2010	\$0.00	\$0.05			(\$0.02)	\$0.00					\$0.03	\$239.66	\$113.20	\$126.46
			6/1/2010	\$0.00	\$0.05			(\$0.02)	\$0.00					-\$0.18	\$239.48	\$113.02	\$126.46
			7/1/2010	\$0.00		\$0.05	\$0.01	(\$0.02)	\$0.00					\$0.04	\$239.52	\$113.06	\$126.46
			8/1/2010	\$0.00		\$0.04	\$0.02	(\$0.02)	\$0.00					\$0.04	\$239.56	\$113.10	\$126.46
			9/1/2010	\$0.00		\$0.04	\$0.02	(\$0.02)	\$0.00					\$0.04	\$239.60	\$113.14	\$126.46
			10/1/2010	\$0.00		\$0.04	\$0.03	(\$0.02)	\$0.00			(\$0.26)		-\$0.21	\$239.39	\$112.93	\$126.46
			11/1/2010	\$0.00		\$0.03	\$0.04	(\$0.02)	\$0.00					\$0.05	\$239.44	\$112.98	\$126.46
			12/1/2010	\$0.00		\$0.02	\$0.06	(\$0.02)	\$0.00			(\$0.21)		-\$0.15	\$239.29	\$112.83	\$126.46
			1/31/2011	\$0.00		\$0.02	\$0.08	(\$0.02)	\$0.00			(\$0.02)		\$0.06	\$239.35	\$112.89	\$126.46
			2/28/2011	\$0.00		\$0.02	\$0.08	(\$0.02)	\$0.00			(\$0.06)		\$0.02	\$239.37	\$112.91	\$126.46
			3/31/2011	\$0.00		\$0.01	\$0.10	(\$0.02)	\$0.00			(\$0.07)		\$0.02	\$239.39	\$112.93	\$126.46
			4/30/2011	\$0.00		\$0.01	\$0.10	(\$0.02)	\$0.00			(\$0.06)		\$0.03	\$239.42	\$112.96	\$126.46
			5/31/2011	\$0.00		\$0.01	\$0.10	(\$0.02)	\$0.00			(\$0.05)		\$0.04	\$239.46	\$113.00	\$126.46
			6/30/2011	\$0.00		\$0.01	\$0.10	(\$0.02)	\$0.00			(\$0.05)		\$0.04	\$239.50	\$113.04	\$126.46

**Exhibit J**  
**Unit V29 Escrow Account Reconciliation**  
**VGOB # 96-0116-0531**

CNX Deposit Information			Escrow Bank Data														
Check Date	Check Number	Total	Date	Escrow Royalty Deposits	Income	\$ Mkt Int	CDARS Int	Fees	Distributions	Audit Costs	Corrections	Gain/Loss	Royalty Bonns	Total Int. and Fees	Bank Balance	Running Balance	Difference
			7/31/2011	\$0.00		\$0.01	\$0.10	(\$0.02)	\$0.00	(\$0.02)				\$0.07	\$239.57	\$113.11	\$126.46
			8/30/2011	\$0.00		\$0.08	\$0.00	(\$0.02)	\$0.00	(\$0.23)				-\$0.17	\$239.40	\$112.94	\$126.46
			9/30/2011	\$0.00		\$0.08	\$0.00	(\$0.02)	\$0.00	(\$0.06)				\$0.00	\$239.40	\$112.94	\$126.46
			10/31/2011	\$0.00		\$0.08	\$0.00	(\$0.02)	\$0.00	(\$0.01)				\$0.05	\$239.45	\$112.99	\$126.46
			11/30/2011	\$0.00		\$0.08	\$0.00	(\$0.02)	\$0.00	(\$0.06)				\$0.00	\$239.45	\$112.99	\$126.46
			12/31/2011	\$0.00		\$0.08	\$0.00	(\$0.02)	\$0.00	(\$0.04)				\$0.02	\$239.47	\$113.01	\$126.46
			1/31/2012	\$0.00		\$0.09	\$0.00	(\$0.02)	\$0.00	(\$0.08)				-\$0.01	\$239.46	\$113.00	\$126.46
			2/28/2012			\$0.08	\$0.00	(\$0.02)		(\$0.04)				\$0.02	\$239.48	\$113.02	\$126.46
			4/30/2012			\$0.06	\$0.00	(\$0.02)		(\$0.04)				\$0.00	\$239.51	\$113.02	\$126.49
			5/31/2012			\$0.04	\$0.00	(\$0.02)		(\$0.02)				\$0.00	\$239.51	\$113.02	\$126.49
			6/30/2012			\$0.04	\$0.00	(\$0.02)		(\$0.13)				-\$0.11	\$239.40	\$112.91	\$126.49
			7/31/2012			\$0.04	\$0.00	(\$0.02)		(\$0.02)				\$0.00	\$239.40	\$112.91	\$126.49
			8/31/2012			\$0.04	\$0.00	(\$0.02)		(\$0.09)				-\$0.07	\$239.33	\$112.84	\$126.49
			9/30/2012			\$0.04	\$0.00	(\$0.02)		(\$0.02)				\$0.00	\$239.33	\$112.84	\$126.49
			10/31/2012			\$0.04	\$0.00	(\$0.02)		(\$0.03)				-\$0.01	\$239.32	\$112.83	\$126.49
			11/30/2012			\$0.04	\$0.00	(\$0.02)		(\$0.02)				\$0.00	\$239.32	\$112.83	\$126.49
			12/31/2012			\$0.04	\$0.00	(\$0.02)		(\$0.03)				-\$0.01	\$239.31	\$112.82	\$126.49
			1/31/2013			\$0.04	\$0.00	(\$0.02)		(\$0.02)				\$0.00	\$239.31	\$112.82	\$126.49
			2/28/2013			\$0.04	\$0.00	(\$0.02)		(\$0.04)				-\$0.02	\$239.29	\$112.80	\$126.49
			3/31/2013			\$0.04	\$0.00	(\$0.02)		(\$0.02)				\$0.00	\$239.29	\$112.80	\$126.49
			4/30/2013			\$0.04	\$0.00	(\$0.02)						\$0.02	\$239.31	\$112.82	\$126.49
			5/31/2013			\$0.04	\$0.00	(\$0.02)						\$0.02	\$239.33	\$112.84	\$126.49
			6/30/2013			\$0.04	\$0.00	(\$0.02)		(\$0.02)				\$0.00	\$239.33	\$112.84	\$126.49
			7/31/2013			\$0.04	\$0.00	(\$0.02)						\$0.02	\$239.35	\$112.86	\$126.49
			8/31/2013			\$0.04	\$0.00	(\$0.02)						\$0.02	\$239.37	\$112.88	\$126.49
			9/30/2013			\$0.04	\$0.00	(\$0.02)						\$0.02	\$239.39	\$112.90	\$126.49
			10/31/2013			\$0.04	\$0.00	(\$0.02)						\$0.02	\$239.41	\$112.92	\$126.49
			11/30/2013			\$0.04	\$0.00	(\$0.02)						\$0.02	\$239.43	\$112.94	\$126.49
			12/31/2013			\$0.04	\$0.00	(\$0.02)						\$0.02	\$239.45	\$112.96	\$126.49
			1/31/2014			\$0.04	\$0.00	(\$0.02)						\$0.02	\$239.47	\$112.98	\$126.49
			2/28/2014			\$0.04	\$0.00	(\$0.02)						\$0.02	\$239.49	\$113.00	\$126.49
			3/31/2014			\$0.04	\$0.00	(\$0.02)						\$0.02	\$239.51	\$113.02	\$126.49
			4/30/2014			\$0.04	\$0.00	(\$0.02)						\$0.02	\$239.53	\$113.04	\$126.49
			5/31/2014			\$0.04	\$0.00	(\$0.02)						\$0.02	\$239.55	\$113.06	\$126.49
			6/30/2014			\$0.04	\$0.00	(\$0.02)						\$0.02	\$239.57	\$113.08	\$126.49
			7/31/2014			\$0.04	\$0.00	(\$0.02)						\$0.02	\$239.59	\$113.10	\$126.49
			8/31/2014			\$0.04		(\$0.02)						\$0.02	\$239.61	\$113.12	\$126.49
			9/30/2014			\$0.04		(\$0.02)						\$0.02	\$239.63	\$113.14	\$126.49
			10/31/2014			\$0.04		(\$0.02)						\$0.02	\$239.65	\$113.16	\$126.49
			11/30/2014			\$0.04		(\$0.02)						\$0.02	\$239.67	\$113.18	\$126.49
			12/31/2014			\$0.07		(\$0.02)						\$0.05	\$239.72	\$113.23	\$126.49
			1/31/2015			\$0.06		(\$0.02)						\$0.04	\$239.76	\$113.27	\$126.49
			2/28/2015			\$0.04		(\$0.02)						\$0.02	\$239.78	\$113.29	\$126.49
			3/31/2015			\$0.04		(\$0.02)						\$0.02	\$239.80	\$113.31	\$126.49
			4/30/2015			\$0.04		(\$0.02)						\$0.02	\$239.82	\$113.33	\$126.49
			5/31/2015			\$0.04		(\$0.02)						\$0.02	\$239.84	\$113.35	\$126.49
			6/30/2015			\$0.04		(\$0.02)						\$0.02	\$239.86	\$113.37	\$126.49
			7/31/2015			\$0.04	\$0.00	(\$0.02)						\$0.02	\$239.88	\$113.39	\$126.49
			8/31/2015	\$0.00		\$0.04		(\$0.02)	\$0.00	\$0.00	\$0.00			\$0.02	\$239.90	\$113.41	\$126.49
			9/30/2015	\$0.00		\$0.04	\$0.00	(\$0.02)	\$0.00	\$0.00	\$0.00			\$0.02	\$239.92	\$113.43	\$126.49
			10/31/2015	\$0.00		\$0.04	\$0.00	(\$0.02)	\$0.00	\$0.00	\$0.00			\$0.02	\$239.94	\$113.45	\$126.49
			11/30/2015	\$0.00		\$0.04	\$0.00	(\$0.02)	\$0.00	\$0.00	\$0.00			\$0.02	\$239.96	\$113.47	\$126.49
			12/31/2015	\$0.00		\$0.04	\$0.00	(\$0.02)	\$0.00	\$0.00	\$0.00			\$0.02	\$239.98	\$113.49	\$126.49
			1/31/2016	\$0.00		\$0.04	\$0.00	(\$0.02)	\$0.00	\$0.00	\$0.00			\$0.02	\$240.00	\$113.51	\$126.49
			2/28/2016	\$0.00		\$0.04	\$0.00	(\$0.02)	\$0.00	\$0.00	\$0.00			\$0.02	\$240.02	\$113.53	\$126.49
			3/31/2016	\$0.00		\$0.04	\$0.00	(\$0.02)	\$0.00	\$0.00	\$0.00			\$0.02	\$240.04	\$113.55	\$126.49

**Exhibit J**  
**Unit V29 Escrow Account Reconciliation**  
**VGOB # 96-0116-0531**

CNX Deposit Information		
Check Date	Check Number	Total

Escrow Bank Data														
Date	Escrow Royalty Deposits	Income	\$ Mkt Int	CDARS Int	Fees	Distributions	Audit Costs	Corrections	Gain/Loss	Royalty Bonns	Total Int. and Fees	Bank Balance	Running Balance	Difference
4/30/2016	\$0.00		\$0.04	\$0.00	(\$0.02)	\$0.00	\$0.00	\$0.00			\$0.02	\$240.06	\$113.57	\$126.49
5/31/2016	\$0.00		\$0.04	\$0.00	(\$0.02)	\$0.00	\$0.00	\$0.00			\$0.02	\$240.08	\$113.59	\$126.49
6/30/2016	\$0.00		\$0.04	\$0.00	(\$0.02)	\$0.00	\$0.00	\$0.00			\$0.02	\$240.10	\$113.61	\$126.49
7/31/2016	\$0.00		\$0.04	\$0.00	(\$0.02)	\$0.00	\$0.00	\$0.00			\$0.02	\$240.12	\$113.63	\$126.49
8/31/2016	\$0.00		\$0.04	\$0.00	(\$0.02)	\$0.00	\$0.00	\$0.00			\$0.02	\$240.14	\$113.65	\$126.49
9/30/2016	\$0.00		\$0.04	\$0.00	(\$0.02)	\$0.00	\$0.00	\$0.00			\$0.02	\$240.16	\$113.67	\$126.49
10/31/2016	\$0.00		\$0.04	\$0.00	(\$0.02)	\$0.00	\$0.00	\$0.00			\$0.02	\$240.18	\$113.69	\$126.49
11/30/2016	\$0.00		\$0.04	\$0.00	(\$0.02)	\$0.00	\$0.00	\$0.00			\$0.02	\$240.20	\$113.71	\$126.49
Total											\$892.27			

<b>Total Deposited</b>	<b>\$17,301.85</b>
<b>01 Disbursement</b>	<b>-\$18,080.41</b>
<b>Interest and Fees</b>	<b>\$892.27</b>
<b>Total</b>	<b>\$113.71</b>
<b>November 2016 First Bank and Trust balance</b>	
	<b>\$240.20</b>
<b>FB&amp;T Difference</b>	<b>\$126.49</b>

**SUPPLEMENTAL AFFIDAVIT OF MAILING—COAL OWNER**

COMMONWEALTH OF VIRGINIA  
COUNTY OF **BUCHANAN**

**Applicant: CNX Gas Company LLC**  
**Relief Sought: Disbursement/Dismissal for Unit V29**  
**VGOB: 96-0116-0531-02**

I, Anita D. Duty, being first duly sworn on oath, depose and say:

1. I am the Pooling Supervisor for CNX Land LLC, and I am authorized to submit this Affidavit on behalf of the Applicant CNX Gas Company LLC.

2. I affirm that the coal owner(s) in this Unit was properly noticed under Va. Code Ann. 45.1-361-22:2 on October 16, 2015. See annexed Certificate of Notice and coal owner notice form letter example.

3. **Hugh MacRae Land Trust (Torch Oil & Gas), Rockport Oil & Gas, and Chisos, LTD** should be dismissed as Respondent/coal claimant for failure to timely provide evidence of a relevant proceeding or agreement.

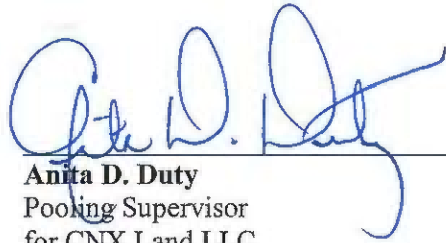
  
\_\_\_\_\_  
**Anita D. Duty**  
Pooling Supervisor  
for CNX Land LLC

STATE OF VIRGINIA  
COUNTY OF TAZEWELL, TO-WIT:

TAKEN, SUBSCRIBED AND SWORN to before me this 31<sup>st</sup> day of January, 2017.

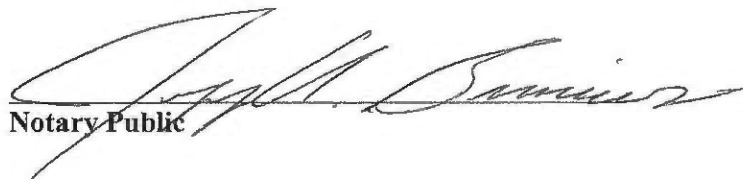
  
\_\_\_\_\_  
Notary Public

My commission expires: 8-31-2017

Commonwealth of Virginia  
Jeffrey A. Simmons - Notary Public  
Commission ID: 7215200  
My Commission Expires 08/31/2020

CERTIFICATION OF NOTICE

CNX Gas Company LLC

Unit V29 part of VP2SGU1  
VGOB 96-0116-0531-01  
coal dismissal

Last Name	First Name	MAILED	RECEIPT #		Received
Chisos, LTD (coal owner)		10/16/2015	7015152000035333	5504	10/22/2015
Coal Mtn Mining Co (coal owner)		10/16/2015	7015152000035333	5498	10/20/2015
Gentry Locke (coal owner)		10/16/2015	7015152000035333	5511	10/20/2015
Hugh MacRae Land Trust (coal owner)		10/16/2015	7015152000035333	5528	10/20/2015

**SENDER: COMPLETE THIS SECTION**

Complete items 1, 2, and 3.  
 Print your name and address on the reverse so that we can return the card to you.  
 Attach this card to the back of the mailpiece, or on the front if space permits.

1. Article Addressed to:  
 Lead Mountain Mining Corp  
 PO Box 675  
 Tazewell, VA 24651

2. Article Number (Transfer from service label)  
 9590 9403 0698 5196 3252 47  
 7015 1520 0003 5333 5498

PS Form 3811, April 2015 PSN 7590-02-000-9053

**COMPLETE THIS SECTION ON DELIVERY**

A. Signature  
 X [Signature]

B. Received by (Printed Name)  
 Linden

C. Date of Delivery  
 11/20/15

D. Is delivery address different from item 1?  Yes  
 If YES, enter delivery address below:  No

3. Service Type  
 Adult Signature  
 Adult Signature Restricted Delivery  
 Certified Mail®  
 Certified Mail Restricted Delivery  
 Collect on Delivery  
 Collect on Delivery Restricted Delivery  
 Insured Mail  
 Insured Mail Restricted Delivery  
 Registered Mail™  
 Registered Mail Restricted Delivery  
 Return Receipt for Merchandise  
 Signature Confirmation  
 Signature Confirmation Restricted Delivery  
 Priority Mail Express®  
 Registered Mail™  
 Registered Mail Restricted Delivery

**SENDER: COMPLETE THIS SECTION**

Complete items 1, 2, and 3.  
 Print your name and address on the reverse so that we can return the card to you.  
 Attach this card to the back of the mailpiece, or on the front if space permits.

1. Article Addressed to:  
 High Mudge Land Trust  
 Charlie Hart  
 PO Box 834  
 Tazewell, VA 24651

2. Article Number (Transfer from service label)  
 9590 9403 0698 5196 3252 23  
 7015 1520 0003 5333 5528

PS Form 3811, April 2015 PSN 7590-02-000-9053

**COMPLETE THIS SECTION ON DELIVERY**

A. Signature  
 X [Signature]

B. Received by (Printed Name)  
 [Signature]

C. Date of Delivery  
 11/20/15

D. Is delivery address different from item 1?  Yes  
 If YES, enter delivery address below:  No

3. Service Type  
 Adult Signature  
 Adult Signature Restricted Delivery  
 Certified Mail®  
 Certified Mail Restricted Delivery  
 Collect on Delivery  
 Collect on Delivery Restricted Delivery  
 Insured Mail  
 Insured Mail Restricted Delivery  
 Registered Mail™  
 Registered Mail Restricted Delivery  
 Return Receipt for Merchandise  
 Signature Confirmation  
 Signature Confirmation Restricted Delivery  
 Priority Mail Express®  
 Registered Mail™  
 Registered Mail Restricted Delivery

**SENDER: COMPLETE THIS SECTION**

Complete items 1, 2, and 3.  
 Print your name and address on the reverse so that we can return the card to you.  
 Attach this card to the back of the mailpiece, or on the front if space permits.

1. Article Addressed to:  
 Cathy L. Wisht Greky Locke  
 Scott Sexton  
 PO Box 40013  
 Danville, VA 24022

2. Article Number (Transfer from service label)  
 9590 9403 0698 5196 3252 16  
 7015 1520 0003 5333 5511

PS Form 3811, April 2015 PSN 7590-02-000-9053

**COMPLETE THIS SECTION ON DELIVERY**

A. Signature  
 X [Signature]

B. Received by (Printed Name)  
 [Signature]

C. Date of Delivery  
 11/20/15

D. Is delivery address different from item 1?  Yes  
 If YES, enter delivery address below:  No

3. Service Type  
 Adult Signature  
 Adult Signature Restricted Delivery  
 Certified Mail®  
 Certified Mail Restricted Delivery  
 Collect on Delivery  
 Collect on Delivery Restricted Delivery  
 Insured Mail  
 Insured Mail Restricted Delivery  
 Registered Mail™  
 Registered Mail Restricted Delivery  
 Return Receipt for Merchandise  
 Signature Confirmation  
 Signature Confirmation Restricted Delivery  
 Priority Mail Express®  
 Registered Mail™  
 Registered Mail Restricted Delivery

**SENDER: COMPLETE THIS SECTION**

Complete items 1, 2, and 3.  
 Print your name and address on the reverse so that we can return the card to you.  
 Attach this card to the back of the mailpiece, or on the front if space permits.

1. Article Addressed to:  
 Chris & LTts - Sue Caddock  
 670 Dona Ana Rd SW  
 Deming, NM 88030

2. Article Number (Transfer from service label)  
 9590 9403 0698 5196 3252 30  
 7015 1520 0003 5333 5504

PS Form 3811, April 2015 PSN 7590-02-000-9053

**COMPLETE THIS SECTION ON DELIVERY**

A. Signature  
 X [Signature]

B. Received by (Printed Name)  
 [Signature]

C. Date of Delivery  
 11/20/15

D. Is delivery address different from item 1?  Yes  
 If YES, enter delivery address below:  No

3. Service Type  
 Adult Signature  
 Adult Signature Restricted Delivery  
 Certified Mail®  
 Certified Mail Restricted Delivery  
 Collect on Delivery  
 Collect on Delivery Restricted Delivery  
 Insured Mail  
 Insured Mail Restricted Delivery  
 Registered Mail™  
 Registered Mail Restricted Delivery  
 Return Receipt for Merchandise  
 Signature Confirmation  
 Signature Confirmation Restricted Delivery  
 Priority Mail Express®  
 Registered Mail™  
 Registered Mail Restricted Delivery

**SENDER: COMPLETE THIS SECTION**

Complete items 1, 2, and 3.  
 Print your name and address on the reverse so that we can return the card to you.  
 Attach this card to the back of the mailpiece, or on the front if space permits.

1. Article Addressed to:  
 Cathy L. Wisht Greky Locke  
 Scott Sexton  
 PO Box 40013  
 Danville, VA 24022

2. Article Number (Transfer from service label)  
 9590 9403 0698 5196 3252 16  
 7015 1520 0003 5333 5511

PS Form 3811, April 2015 PSN 7590-02-000-9053

**COMPLETE THIS SECTION ON DELIVERY**

A. Signature  
 X [Signature]

B. Received by (Printed Name)  
 [Signature]

C. Date of Delivery  
 11/20/15

D. Is delivery address different from item 1?  Yes  
 If YES, enter delivery address below:  No

3. Service Type  
 Adult Signature  
 Adult Signature Restricted Delivery  
 Certified Mail®  
 Certified Mail Restricted Delivery  
 Collect on Delivery  
 Collect on Delivery Restricted Delivery  
 Insured Mail  
 Insured Mail Restricted Delivery  
 Registered Mail™  
 Registered Mail Restricted Delivery  
 Return Receipt for Merchandise  
 Signature Confirmation  
 Signature Confirmation Restricted Delivery  
 Priority Mail Express®  
 Registered Mail™  
 Registered Mail Restricted Delivery

**SENDER: COMPLETE THIS SECTION**

Complete items 1, 2, and 3.  
 Print your name and address on the reverse so that we can return the card to you.  
 Attach this card to the back of the mailpiece, or on the front if space permits.

1. Article Addressed to:  
 Cathy L. Wisht Greky Locke  
 Scott Sexton  
 PO Box 40013  
 Danville, VA 24022

2. Article Number (Transfer from service label)  
 9590 9403 0698 5196 3252 16  
 7015 1520 0003 5333 5511

PS Form 3811, April 2015 PSN 7590-02-000-9053

**COMPLETE THIS SECTION ON DELIVERY**

A. Signature  
 X [Signature]

B. Received by (Printed Name)  
 [Signature]

C. Date of Delivery  
 11/20/15

D. Is delivery address different from item 1?  Yes  
 If YES, enter delivery address below:  No

3. Service Type  
 Adult Signature  
 Adult Signature Restricted Delivery  
 Certified Mail®  
 Certified Mail Restricted Delivery  
 Collect on Delivery  
 Collect on Delivery Restricted Delivery  
 Insured Mail  
 Insured Mail Restricted Delivery  
 Registered Mail™  
 Registered Mail Restricted Delivery  
 Return Receipt for Merchandise  
 Signature Confirmation  
 Signature Confirmation Restricted Delivery  
 Priority Mail Express®  
 Registered Mail™  
 Registered Mail Restricted Delivery



CNX Gas Company LLC

PO Box 570

Pounding Mill, VA 24637

Phone: (724) 485-3600

Date

«FNAME» «LNAME»

«Attention\_Line»

«Street\_Address»

«City»«State»«Zip»

**COAL OWNERS**

**RE:** Unit \_\_\_\_\_  
Miscellaneous Petition for Disbursement from Escrow

Dear Property Owner,

House Bill 2058 was signed by the Governor and became law effective July 1, 2015. This new law requires the Virginia Gas and Oil Board to disburse monies placed in escrow because of conflicting claims (between coal owners and oil and gas owners) to coalbed methane gas royalties to the oil and gas owners of the tracts in this Unit.

In general, under this new law escrowed funds are to be paid to oil and gas owners unless the coal owner(s) provides the operator CNX and the Division of Gas and Oil "with evidence of a proceeding" [as in a court case] "or an agreement." The new law gives coal owners/coal claimants **45 days** from the date you get this letter to provide that evidence.

Enclosed herewith please find a copy of the 45 day Notice of Filing. Please read the Notice carefully to be sure you understand that you have 45 days to provide evidence to the operator CNX Gas Company LLC at the address above **and** the Division of Gas and Oil at PO Draw 159, Lebanon, VA 24266

In order to help us keep our records current and to make sure you receive all correspondence and notices promptly, please notify us of any address change at the address above.

Sincerely,

Anita Duty  
Pooling Supervisor

Enclosure(s)