

BEFORE THE VIRGINIA GAS AND OIL BOARD

PETITIONER: CNX Gas Company LLC

DIVISION OF GAS AND OIL

DOCKET NO: VGOB 92-0818-0249-01

RELIEF SOUGHT: (1) DISBURSEMENT FROM ESCROW REGARDING TRACT(S) 114, 115, 116, 117, 118, 119, 120, 121, 122, 123, A portion of 124, 126 (2) AND DISMISSAL OF COAL OWNERS PURSUANT TO CODE OF VIRGINIA SECTION 45.1-361.22:2.

HEARING DATE: March 21, 2017

DRILLING UNIT: SLW12

BUCHANAN COUNTY, VIRGINIA

PETITION FOR ORDER OF DISBURSEMENT OF ESCROW FUNDS

1. Petitioner and its counsel

Petitioner is CNX Gas Company LLC, PO Box 570, Pounding Mill, VA 24637, (276)596-5075. Petitioner's counsel is Mark A. Swartz, Hillard & Swartz, LLP, 122 Capital Street, Suite 201, Charleston, WV 25301.

2. Relief Sought

(1) the disbursement of escrowed funds heretofore deposited with the Board's Escrow Agent(s) attributable to of Tract(s) 114, 115, 116, 117, 118, 119, 120, 121, 122, 123, portion of 124, and 126 as depicted upon the annexed Table; and (2) Dismissal of Coal Owner(s): Coal Mountain Mining Company. (Royalties currently being paid under BUCH1SGU1, Docket #VGOB 98-1117-0697)

3. Legal Authority

Va. Code Ann. § 45.1-361.1 et seq., 4 VAC 25-160-140., and relevant Virginia Gas and Oil Board Orders ("Board") heretofore promulgated pursuant to law.

4. Type of Well(s)

Sealed Gob Unit

5. Factual basis for relief requested

- a. Coal Mountain Mining and Terry Baldwin Heirs (Matthew Baldwin and Amanda Estep-Baldwin), Yukon Pocahontas Coal Company, Buchanan Coal Company, Sayers-Pocahontas Coal Company, Plum Creek Timberlands (Highlands Resources, Inc.), and CNX Gas Company LLC have entered into a royalty split agreement. Said royalty split agreement(s) allow the Applicant and Designated Operator to pay royalties directly to the persons identified in Exhibit EE.
- b. In addition, the following owners were previously escrowed due to outstanding heirship issues that have been resolved: Barbara Hendrix, Susan Wade, Lydia Freund, Thelma Josie Wade, Julia Beckham, Curtis R. Wade, Nathan Wade, Pamela Stout, Kris Hardison, Jody Dixon, David Dillon, Michael Dillon, Paul Bohon, Harty Loria, Jennilyn Quillen, Joe Bohon, Charles D. Bohon, III, Phyllis Estep, Dorothy Lowe, and Ruth Stumpp. This order allows the Applicant and Designated Operator to pay royalties directly to the persons identified in Exhibit EE annexed hereto and the annexed Table(s), further, specifies how said royalties are to be paid.
- c. Virginia Department of Transportation and Valerie Robins Deskins are the gas claimant in Tracts 122, 123, and portion of 124. As such Virginia Department of Transportation and Valerie Robins Deskins are entitled to 100% of the CBM royalties now in escrow and as may be hereafter payable. See Va. Code Ann. § 45.1-361.22:2.A. ee Va. Code Ann. § 45.1-361.22:2.A.
- d. That CNX Gas Company LLC has given the notice(s) required by § 45.1-361.22:2.A to all conflicting claimants identified in the above referenced pooling Order and any supplemental Orders pertaining thereto.
- e. That none of the conflicting claimants noticed have provided, within 45 days of the notice(s) given as provided in b. above, the Board, its designated agent the Director of the Division of Gas and Oil, the Operator and/or the Applicant evidence of either an agreement regarding the escrowed funds/royalties or a proceeding regarding same.
- f. That a detailed accounting in accordance with the applicable provisions of § 45.1-361.22 is submitted herewith and identified as Exhibit J.
- g. That an Exhibit identified as Table 1 is annexed hereto, and it specifies how the disbursement (s) is to be calculated and paid by the escrow agent.
- h. That Va. Code Ann. § 45.1-361.22:2.A. further provides that the Operator shall pay such royalties as may hereafter be payable directly to the gas claimant Virginia Department of Transportation and Valerie Robins Deskins and not escrow same. See Exhibit EE annexed hereto.

6. Attestation

The foregoing Petition to the best of my knowledge, information, and belief is true and correct.

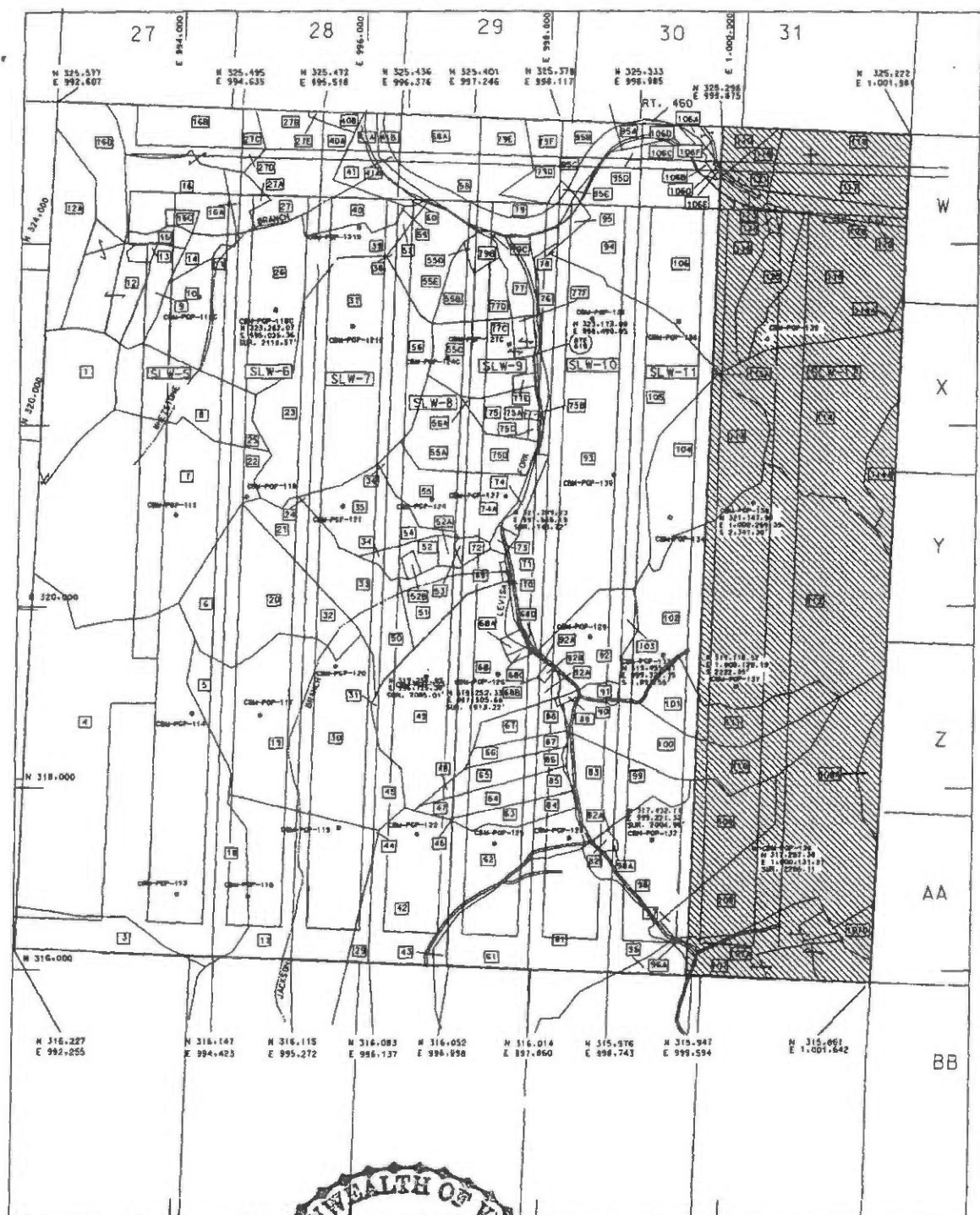

NOTE: ALL ACRES ARE PLANIMETERED

- EXPLANATION
- PROPOSED SLW UNIT
 - PROPERTY LINE
 - HIGHWAY RIGHT-OF-WAY
 - TRACT IDENTIFICATION NUMBER
 - COUNTY ROUTE
 - OAKWOOD FIELD LINE
 - OAKWOOD FIELD 80 ACRE ID.
 - LONGWALL PANEL UNIT ID.
 - PROPOSED MINE PLAN
 - VIRGINIA SOUTH STATE PLANE COORDINATES NORTH 325,065 EAST 992,667
 - COALBED METHANE WELL LOCATION
 - TRACT LAND HOOK
 - PROPOSED COALBED METHANE WELL LOCATION

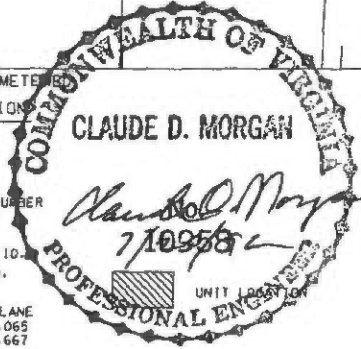

EXHIBIT B1

POCAHONTAS GAS PARTNERSHIP

DOCKET NO. VGOB-92-08-18-0249

FORCE POOLING

SLW -12

KEEN MTN. QUADRANGLE
BUCHANAN COUNTY, VA

SCALE:

0' 550' 1100'

PREPARED BY: L. ARRINGTON

CDD BY: C.D. CONN

DRAWN: 1/22/98

REVISIONS:

Pocahontas Gas Partnership

Docket No. VGOB-92/08/18-0249

Panel by Panel Active Coalbed Methane Units

SLW-12

Total Acres - 441.30

(Note: See attached Exhibit "B" and "B-1" for tract location.)

Page 1

107. Coal Mountain Mining Company - TR 9 - Coal, Oil & Gas
Coal Lessees
United Coal Company
Consolidation Coal Company
Pocahontas Gas Partnership - CBM Lessee
Consolidation Coal Company - Oil & Gas Lessee
25.150 acres - 5.699%
- 107A. Coal Mountain Mining Company - TR 9 - Coal, Oil & Gas
Coal Lessees
United Coal Company
Consolidation Coal Company
Pocahontas Gas Partnership - CBM Lessee
Consolidation Coal Company - Oil & Gas Lessee
0.990 acres - 0.244%
- 107D. Coal Mountain Mining Company - TR 9 - Coal, Oil & Gas
Coal Lessees
United Coal Company
Consolidation Coal Company
Pocahontas Gas Partnership - CBM Lessee
Consolidation Coal Company - Oil & Gas Lessee
3.440 acres - 0.780%
108. Coal Mountain Mining Company - TR 7 - Coal, Oil & Gas
Coal Lessees
United Coal Company
Consolidation Coal Company
Pocahontas Gas Partnership - CBM Lessee
Consolidation Coal Company - Oil & Gas Lessee
65.040 acres - 14.738%
- 108A. Coal Mountain Mining Company - TR 7 - Coal, Oil & Gas
Coal Lessees
United Coal Company
Consolidation Coal Company
Pocahontas Gas Partnership - CBM Lessee
Consolidation Coal Company - Oil & Gas Lessee
5.560 acres - 1.260%

Pocahontas Gas Partnership

Docket No. VGOB-92/08/18-0249

Panel by Panel Active Coalbed Methane Units

SLW-12

Total Acres - 441.30

(Note: See attached Exhibit "B" and "B-1" for tract location.)

Page 2

109. Coal Mountain Mining Company - TR 9 - Coal, Oil & Gas
Coal Lessees

United Coal Company

Consolidation Coal Company

Pocahontas Gas Partnership - CBM Lessee

Consolidation Coal Company - Oil & Gas Lessee

18.530 acres - 4.199%

110. Coal Mountain Mining Company - TR 9A - Coal, Oil & Gas
Coal Lessees

United Coal Company

Consolidation Coal Company

Pocahontas Gas Partnership - CBM Lessee

Consolidation Coal Company - Oil & Gas Lessee

14.810 acres - 3.356%

111. Coal Mountain Mining Company - TR 9A - Coal, Oil & Gas
Coal Lessees

United Coal Company

Consolidation Coal Company

Pocahontas Gas Partnership - CBM Lessee

Consolidation Coal Company - Oil & Gas Lessee

12.370 acres - 2.803%

112. Coal Mountain Mining Company - TR 9A - Coal, Oil & Gas
Coal Lessees

United Coal Company

Consolidation Coal Company

Pocahontas Gas Partnership - CBM Lessee

Consolidation Coal Company - Oil & Gas Lessee

102.670 acres - 23.265%

113. Coal Mountain Mining Company - TR 9A - Coal, Oil & Gas
Coal Lessees

United Coal Company

Consolidation Coal Company

Pocahontas Gas Partnership - CBM Lessee

Consolidation Coal Company - Oil & Gas Lessee

18.740 acres - 4.247%

Pocahontas Gas Partnership

Docket No. VGOB-92/08/18-0249

Panel by Panel Active Coalbed Methane Units

SLW-12

Total Acres - 441.30

(Note: See attached Exhibit "B" and "B-1" for tract location.)

Page 3

- 114. Coal Mountain Mining Company - TR 5 - Coal
Coal Lessees
United Coal Company
Consolidation Coal Company
Pocahontas Gas Partnership - CBM Lessee
T. Baldwin - Oil & Gas
55.684 acres - 12.618%

- 115. Coal Mountain Mining Company - TR 17 - Coal
Coal Lessees
United Coal Company
Consolidation Coal Company
Pocahontas Gas Partnership - CBM Lessee
Yukon Pocahontas - Oil & Gas
Cabot Oil - Oil & Gas Lessee
16.223 acres - 3.676%

- 116. Coal Mountain Mining Company - TR 23 - Coal
Coal Lessees
United Coal Company
Consolidation Coal Company
Pocahontas Gas Partnership - CBM Lessee
T. Baldwin - Oil & Gas
41.561 acres - 9.418%

- 114A. Coal Mountain Mining Company - TR-5 - Coal
Coal Lessee
Consolidation Coal Company
United Coal Company
Pocahontas Gas Partnership - CBM Lessee
Gary Davis et. al. - Oil & Gas
8.556 acres - 1.939%

- 115A. Coal Mountain Mining Company - TR-19 - Coal, Oil & Gas
Coal Lessee
United Coal Company
Consolidation Coal Company
Pocahontas Gas Partnership - CBM Lessee
Consolidation Coal Company - Oil & Gas Lessee
0.310 acres - 0.070%

Pocahontas Gas Partnership

Docket No. VGOB-92/08/18-0249

Panel by Panel Active Coalbed Methane Units

SLW-12

Total Acres - 441.30

(Note: See attached Exhibit "B" and "B-1" for tract location.)

Page 4

116A. Hurt McGuire - Coal, Oil & Gas

Coal Lessees

Jewell Smokeless Coal Company

Consolidation Coal Company

Peco - Oil & Gas Lessee

OXY USA - CBM Lessee

0.600 acres - 0.136%

117. Yukon Pocahontas Coal - TR-55 - Coal

Coal Lessees

Jewell Smokeless Coal Company

Island Creek Coal Company

Consolidation Coal Company

D. Shortt et. al. - Oil & Gas

19.360 acres - 4.387%

118. Yukon Pocahontas Coal - TR-55 - Coal

Coal Lessees

Jewell Smokeless Coal Company

Island Creek Coal Company

D. Shortt et. al. - Oil & Gas

11.890 acres - 2.694%

119. Coal Mountain Mining Company - TR-17 - Coal

Coal Lessee

United Coal Company

Consolidation Coal Company

Island Creek Coal Company

Yukon Pocahontas Coal - Oil & Gas

Cabot Oil & Gas Corporation - Oil & Gas Lessee

1.770 acres - 0.401%

120. Lucy V. Wade Heirs - Coal

Coal Lessees

Consolidation Coal Company

Carrie B. Cook Heirs - Oil & Gas

Island Creek Coal Company

3.550 acres - 0.804%

Pocahontas Gas Partnership

Docket No. VGOB-92/08/18-0249

Panel by Panel Active Coalbed Methane Units

SLW-12

Total Acres - 441.30

(Note: See attached Exhibit "B" and "B-1" for tract location.)

Page 5

121. Lucy V. Wade Heirs - Coal
Coal Lessees
Island Creek Coal Company
Consolidation Coal Company
Carrie B. Cook Heirs - Oil & Gas
0.510 acres - 0.116%
122. Coal Mountain Mining - TR 23 - Coal
Coal Lessees
United Coal Company
Consolidation Coal Company
Pocahontas Gas Partnership - CBM Lessee
Commonwealth of Virginia - Oil & Gas
0.25 acres - 0.057%
123. Coal Mountain Mining - TR 17 - Coal
Coal Lessees
United Coal Company
Consolidation Coal Company
Pocahontas Gas Partnership - CBM Lessee
Commonwealth of Virginia - Oil & Gas
0.367 acres - 0.083%
124. Coal Mountain Mining - TR 23 - Coal
Coal Lessees
United Coal Company
Consolidation Coal Company
Pocahontas Gas Partnership - CBM Lessee
Joe Davis Jr. - Oil & Gas
0.773 acres - 0.175%
125. Coal Mountain Mining - TR 23 - Coal
Coal Lessees
United Coal Company
Consolidation Coal Company
Pocahontas Gas Partnership - CBM Lessee
Jack Davis - Oil & Gas
12.186 acres - 2.761%

Pocahontas Gas Partnership

Docket No. VGOB-92/08/18-0249

Panel by Panel Active Coalbed Methane Units

SLW-12

Total Acres - 441.30

(Note: See attached Exhibit "B" and "B-1" for tract location.)

Page 6

126. Coal Mountain Mining - TR 23 - Coal
Coal Lessees
United Coal Company
Consolidation Coal Company
Pocahontas Gas Partnership - CBM Lessee
E.M. Greene - Oil & Gas
0.410 acres - 0.093%

118 Tract 118 (total acreage)

11.8900

3	118	Sayers-Pocahontas Coal Company\PO Box 187 Tazewell VA 24651	1/18	0.6606	50.00%	0.3303	0.1908%	\$14.74
4	118	Plum Creek Timberlands, L.P.\601 Union St Suite 3100 Seattle WA 98101	1/3	3.9633	50.00%	1.9817	1.1449%	\$88.44
5	118	Donald P. Shortt\133 Greenhill Drive Cedar Bluff VA 24609		11.8900	50.00%	5.9450	3.4346%	\$265.33

119 Tract 119 (total acreage)

1.3400

1	119	Coal Mountain Mining Co\PO Box 675 Tazewell VA 24651		1.7700	50.00%	0.8850	0.5113%	\$39.50
2	119	CNX Gas Company LLC\PO Box 643830 Pittsburgh PA 15264-3830		1.7700	50.00%	0.8850	0.5113%	\$39.50

120 Tract 120 (total acreage)

3.5500

1	120	Barbara Hendrix\PO Box 21884 Saint Simons Island GA 31522	1/49	0.0724	100.00%	0.0724	0.0419%	\$3.23
2	120	Susan J. Wade\6745 N. Richmond Street Chicago IL 60645	1/49	0.0724	100.00%	0.0724	0.0419%	\$3.23
3	120	Lydia R. Freund\734 Norton Avenue Mundelein IL 60060-1924	1/49	0.0724	100.00%	0.0724	0.0419%	\$3.23
4	120	Thelma J. Wade\16330 Old Timber Road Abingdon VA 24210-4888	1/49	0.0724	100.00%	0.0724	0.0419%	\$3.23
5	120	Julia W. Beckham\12500 Virtudes Street Coral Gables FL 33156	1/49	0.0724	100.00%	0.0724	0.0419%	\$3.23
6	120	Curtis R. Wade\629 High Point Drive Mount Dora FL 32757	1/49	0.0724	100.00%	0.0724	0.0419%	\$3.23
7	120	Nathan Wade\60 Longbranch Lane Tryon NC 28782	1/49	0.0724	100.00%	0.0724	0.0419%	\$3.23
8	120	Pamela L. Stout\4128 Sorrento Dr Chesapeake VA 23321	1/35	0.1014	100.00%	0.1014	0.0586%	\$4.53
9	120	Kris A. Hardison\38112 Owens Grove Rd Wakefield VA 23888	1/35	0.1014	100.00%	0.1014	0.0586%	\$4.53
10	120	Jodi L. Dixon\6253 Hilmare Drive Westerville OH 43082	1/35	0.1014	100.00%	0.1014	0.0586%	\$4.53
11	120	David P. Dillon\711 Peppercorn Way Chesapeake VA 23321	1/35	0.1014	100.00%	0.1014	0.0586%	\$4.53
12	120	Michael A. Dillon\5692 SW Longspur Lane Palm City FL 34990	1/35	0.1014	100.00%	0.1014	0.0586%	\$4.53
13	120	Paul Bohon\22287 Benhams Road Bristol VA 24202	1/35	0.1014	100.00%	0.1014	0.0586%	\$4.53
14	120	Harty Loria\111 Lazy Trail Penfield NY 14526	1/35	0.1014	100.00%	0.1014	0.0586%	\$4.53
15	120	Jennilyn Quillen\816 Hamilton Road Blountville TN 37617	1/35	0.1014	100.00%	0.1014	0.0586%	\$4.53
16	120	Joe Bohon\1723 Cindy Drive Greenville TN 37743	1/35	0.1014	100.00%	0.1014	0.0586%	\$4.53
17	120	Charles D. Bohon, III\26489 US Highway 19 Cedar Bluff VA 24609	1/35	0.1014	100.00%	0.1014	0.0586%	\$4.53
18	120	Phyllis J. Estep\PO Box 515 Gordonsville VA 22942	1/7	0.5071	100.00%	0.5071	0.2930%	\$22.63
19	120	Dorothy E. Lowe\PO Box 436 Cedar Bluff VA 24609	1/7	0.5071	100.00%	0.5071	0.2930%	\$22.63
20	120	Ruth Stumpp\385 Drews Lane Cedar Bluff VA 24609	2/7	1.0143	100.00%	1.0143	0.5860%	\$45.27

121 Tract 121 (total acreage)

0.5100

1	121	Barbara Hendrix\PO Box 21884 Saint Simons Island GA 31522	1/49	0.0104	100.00%	0.0104	0.0060%	\$0.46
2	121	Susan J. Wade\6745 N. Richmond Street Chicago IL 60645	1/49	0.0104	100.00%	0.0104	0.0060%	\$0.46
3	121	Lydia R. Freund\16330 Old Timber Road Abingdon VA 24210-4888	1/49	0.0104	100.00%	0.0104	0.0060%	\$0.46
4	121	Thelma J. Wade\16330 Old Timber Road Abingdon VA 24210-4888	1/49	0.0104	100.00%	0.0104	0.0060%	\$0.46
5	121	Julia W. Beckham\12500 Virtudes Street Coral Gables FL 33156	1/49	0.0104	100.00%	0.0104	0.0060%	\$0.46
6	121	Curtis R. Wade\629 High Point Drive Mount Dora FL 32757	1/49	0.0104	100.00%	0.0104	0.0060%	\$0.46

121 Tract 121 (total acreage)

0.5100

7	121	Nathan Wade\60 Longbranch Lane Tryon NC 28782	1/49	0.0104	100.00%	0.0104	0.0060%	\$0.46
8	121	Pamela L. Stout\4128 Sorrento Dr Chesapeake VA 23321	1/35	0.0146	100.00%	0.0146	0.0084%	\$0.65
9	121	Kris A. Hardison\38112 Owens Grove Rd Wakefield VA 23888	1/35	0.0146	100.00%	0.0146	0.0084%	\$0.65
10	121	Jodi L. Dixon\6253 Hilmare Drive Westerville OH 43082	1/35	0.0146	100.00%	0.0146	0.0084%	\$0.65
11	121	David P. Dillon\711 Peppercorn Way Chesapeake VA 23321	1/35	0.0146	100.00%	0.0146	0.0084%	\$0.65
12	121	Michael A. Dillon\5692 SW Longspur Lane Palm City FL 34990	1/35	0.0146	100.00%	0.0146	0.0084%	\$0.65
13	121	Paul Bohon\22287 Benhams Road Bristol VA 24202	1/35	0.0146	100.00%	0.0146	0.0084%	\$0.65
14	121	Harty Loria\111 Lazy Trail Penfield NY 14526	1/35	0.0146	100.00%	0.0146	0.0084%	\$0.65
15	121	Jennilyn Quillen\816 Hamilton Rd Blountville TN 37617	1/35	0.0146	100.00%	0.0146	0.0084%	\$0.65
16	121	Joe Bohon\1723 Cindy Drive Greenville TN 37743	1/35	0.0146	100.00%	0.0146	0.0084%	\$0.65
17	121	Charles D. Bohon, III\26489 US Highway 19 Cedar Bluff VA 24609	1/35	0.0146	100.00%	0.0146	0.0084%	\$0.65
18	121	Phyllis J. Estep\PO Box 515 Gordonsville VA 22942	1/7	0.0729	100.00%	0.0729	0.0421%	\$3.25
19	121	Dorothy E. Lowe\PO Box 436 Cedar Bluff VA 24609	1/7	0.0729	100.00%	0.0729	0.0421%	\$3.25
20	121	Ruth Stumpp\385 Drews Lane Cedar Bluff VA 24609	2/7	0.1457	100.00%	0.1457	0.0842%	\$6.50

122 Tract 122 (total acreage)

0.2500

1	122	Virginia Department of Transportation\870 Bonham Road Bristol VA 24201		0.2500	100.00%	0.2500	0.1444%	\$11.16
---	-----	--	--	--------	---------	--------	---------	---------

123 Tract 123 (total acreage)

0.3670

1	123	Virginia Department of Transportation\870 Bonham Road Bristol VA 24201		0.3670	100.00%	0.3670	0.2120%	\$16.38
---	-----	--	--	--------	---------	--------	---------	---------

124 Tract 124 (total acreage)

0.7730

1	124	Valerie Robin Deskins\4833 Riverside Drive Raven, VA 24639	1/2	0.3865	100.00%	0.3865	0.2233%	\$17.25
---	-----	--	-----	--------	---------	--------	---------	---------

126 Tract 126 (total acreage)

0.4100

1	126	Coal Mountain Mining Co\PO Box 675 Tazewell VA 24651		0.4100	50.00%	0.2050	0.1184%	\$9.15
2	126	CNX Gas Company LLC\PO Box 643830 Pittsburgh PA 15264-3830		0.4100	50.00%	0.2050	0.1184%	\$9.15

Wells contributing to the escrow account: PGP 136, CBM-PGP-137, CBM-PGP-138, PGP 139

Exhibit E
 SLW 12
 Docket #VGOB 92-0818-0249-01
 List of Owners/Claimants requiring Escrow

	Net Acres in Unit	Interest in Unit
441.300		
<u>Tract #114A - 8.556 Acres</u>		
<u>COAL OWNERSHIP</u>		
(1) Coal Mountain Mining Co., LLP, Tr. 5 P.O. Box 675 Tazewell, VA 24651	8.556 acres	1.9388%
<u>OIL & GAS OWNERSHIP</u>		
** NOTE: Both parties claiming Oil and Gas, Escrow Due to Title Conflict		
(1) Gary Davis, et al **	8.556 acres	1.9388%
(a) Gary C. Davis PO Box 521 Raven, VA 24639	3.422 acres 2/5 of 8.556 acres	0.7755%
(b) Larry Wayne Davis P. O. Box 183 Pounding Mill, VA 24637	1.711 acres 1/5 of 8.556 acres	0.3878%
(c) Buford R. Davis 827 Green Acres Street Pounding Mill, VA 24637-3979	1.711 acres 1/5 of 8.556 acres	0.3878%
(d) Ruth M. Boyd P. O. Box 127 Grottoes, VA 24441	1.711 acres 1/5 of 8.556 acres	0.3878%
-- OR --		
(1) Terry Allen Baldwin Heirs, Devisees, Successors or Assign	8.556 acres	1.9388%
(a) Amanda Leigh Baldwin-Estep 24437 Mock Knob Road Abingdon, VA 24211	4.278 acres 1/2 of 8.556 acres	0.9694%
(b) Matthew Baldwin P.O. Box 531 Oakwood, VA 24631	4 2/7 acres 1/2 of 8.556 acres	0.9694%
<u>Tract #124 - 0.773 Acres</u>		
<u>COAL OWNERSHIP</u>		
(1) Coal Mountain Mining Co., LLP, Tr. 17 P.O. Box 675 Tazewell, VA 24651	0.773 acres	0.1752%
<u>OIL & GAS OWNERSHIP</u>		
(1) Joe Davis, Jr. Heirs, Devisees, Successors or Assigns	0.773 acres	0.1752%
(a) Jean Davis Heirs, Devisees, Successors or Assigns		
<u>Outstanding W-9/Affidavit</u>		
(a.2) Scott Bryan Davis 4871 Riverside Drive Raven, VA 24639	0.39 acres 1/2 of 1.60 acres	0.0876%
<u>Tract #125 - 12.186 Acres</u>		
<u>COAL OWNERSHIP</u>		
(1) Coal Mountain Mining Co., LLP, Tr. 23 P.O. Box 675 Tazewell, VA 24651	12.186 acres	2.7614%

Exhibit E
 SLW 12
 Docket #VGOB 92-0818-0249-01
 List of Owners/Claimants requiring Escrow

	Net Acres in Unit	Interest in Unit
	441.300	

OIL & GAS OWNERSHIP

(1) Jack Davis Heirs, Devisees, Successors or Assigns

Outstanding W-9/Affidavit

(a) Sharon Davis Box 82 Oakwood, VA 24631	12.186 acres	2.7614%
---	--------------	---------

	21.1285	
Total Acres Remaining in Escrow		
Total Percentage Remaining in Escrow		4.7878%

Exhibit EE
 SLW 12
 Docket #VGOB 92-0818-0249-01
 List of Respondents with Royalty Split/Court Order/HB2058

	Net Acres in Unit	Interest in Unit	Percent of Escrow
<u>Tract #114 - 55.684 Acres</u>			
<u>COAL OWNERSHIP</u>			
(1) Coal Mountain Mining Co., LLP, Tr. 5 P.O. Box 675 Tazewell, VA 24651	55.684 acres	12.6182%	16.0853% Royalty Division Agreement - 50%
<u>OIL & GAS OWNERSHIP</u>			
(1) Terry Baldwin Heirs, Devisees, Successors or Assigns	55.684 acres	12.6182%	
(a) Matthew Baldwin P.O. Box 531 Oakwood, VA 24631	27.842 acres 1/2 of 55.684 acres	6.3091%	8.0426% Royalty Division Agreement - 50%
(b) Amanda Leigh Baldwin-Estep 24437 Mock Knob Rd Abingdon, VA 24211	27.842 acres 1/2 of 55.684 acres	6.3091%	8.0426% Royalty Division Agreement - 50%

Tract #115 - 16.223 Acres

COAL OWNERSHIP

(1) Coal Mountain Mining Co., LLP, Tr. 17 P.O. Box 675 Tazewell, VA 24651	16.223 acres	3.6762%	4.6863% Royalty Division Agreement - 50%
---	--------------	---------	--

OIL & GAS OWNERSHIP

(1) Yukon Pocahontas Coal Company, et al., Tr.112	16.223 acres	3.6762%	
(a) Yukon Pocahontas Coal Company P.O. Box 187 Tazewell, VA 24651	8.112 acres 1/2 of 16.223 acres	1.8381%	2.3431% Royalty Division Agreement - 50%
(b) Buchanan Coal Company P.O. Box 187 Tazewell, VA 24651	1.803 acres 1/9 of 16.223 acres	0.4085%	0.5207% Royalty Division Agreement - 50%
(c) Sayers-Pocahontas Coal Company P.O. Box 187 Tazewell, VA 24651	0.901 acres 1/18 of 16.223 acres	0.2042%	0.2603% Royalty Division Agreement - 50%
(d) Highland Resources, Inc/ North American Resources, Corp. * Five Concourse Parkway, Suite 1650 Atlanta, GA 30328	5.408 acres 1/3 of 16.223 acres	1.2254%	1.5621% Royalty Division Agreement - 50%

* Note: Plum Creek Timberlands retained their CBM interest.
 Highland Resources, Inc. / North American Resources, Corp. is owner of the Oil & Gas Only.

Tract #116 - 41.561 Acres

COAL OWNERSHIP

(1) Coal Mountain Mining Co., LLP, Tr. 23 P.O. Box 675 Tazewell, VA 24651	41.561 acres	9.4179%	12.0056% Royalty Division Agreement - 50%
---	--------------	---------	---

Exhibit EE
SLW 12
Docket #VGOB 92-0818-0249-01
List of Respondents with Royalty Split/Court Order/HB2058

	Net Acres in Unit	Interest in Unit	Percent of Escrow
<u>OIL & GAS OWNERSHIP</u>			
(1) Terry Baldwin Heirs, Devisees, Successors or Assigns	41.561 acres		
(a) Matthew Baldwin P.O. Box 531 Oakwood, VA 24631	20.781 acres 1/2 of 41.561 acres	4.7089%	6.0028% - 50% Royalty Division Agreement
(b) Amanda Leigh Baldwin-Estep 24437 Mock Knob Rd Abingdon, VA 24211	20.781 acres 1/2 of 41.561 acres	4.7089%	6.0028% - 50% Royalty Division Agreement
<u>Tract #117 - 19.360 Acres</u>			
<u>COAL OWNERSHIP</u>			
(1) Yukon Pocahontas Coal Company, et al. <i>Big Vein Tr 111 (42.76 acre tract)</i>	19.360 acres	4.3870%	
(a) Yukon Pocahontas Coal Company P.O. Box 187 Tazewell, VA 24651	9.68 acres 1/2 of 19.360 acres	2.1935%	2.7962% - 50% Royalty Division Agreement
(b) Buchanan Coal Company P.O. Box 187 Tazewell, VA 24651	2.15 acres 1/9 of 19.360 acres	0.4874%	0.6214% - 50% Royalty Division Agreement
(c) Sayers-Pocahontas Coal Company P.O. Box 187 Tazewell, VA 24651	1.08 acres 1/18 of 19.360 acres	0.2437%	0.3107% - 50% Royalty Division Agreement
(d) Buchanan Mining Co LLC * 3337 Contrary Creek Road Raven, VA 24639	6.45 acres 1/3 of 19.360 acres	1.4623%	1.8642% - 50% Royalty Division Agreement
* Note: Plum Creek Timberlands retained their CBM interest.			
<u>OIL & GAS OWNERSHIP</u>			
(1) Donald P. Shortt 133 Greenhill Drive Cedar Bluff, VA 24609	19.360 acres	4.3870%	5.5925% - 50% Royalty Division Agreement
<u>Tract #118 - 11.890 Acres</u>			
<u>COAL OWNERSHIP</u>			
(1) Yukon Pocahontas Coal Company, et al. <i>Big Vein Tr 111 (42.76 acre tract)</i>	11.890 acres	2.6943%	
(a) Yukon Pocahontas Coal Company P.O. Box 187 Tazewell, VA 24651	5.95 acres 1/2 of 11.890 acres	1.3472%	1.7173% - 50% Royalty Division Agreement
(b) Buchanan Coal Company P.O. Box 187 Tazewell, VA 24651	1.32 acres 1/9 of 11.890 acres	0.2994%	0.3816% - 50% Royalty Division Agreement
(c) Sayers-Pocahontas Coal Company P.O. Box 187 Tazewell, VA 24651	0.66 acres 1/18 of 11.890 acres	0.1497%	0.1908% - 50% Royalty Division Agreement

Exhibit EE
SLW 12
Docket #VGOB 92-0818-0249-01
List of Respondents with Royalty Split/Court Order/HB2058

	Net Acres in Unit	Interest in Unit	Percent of Escrow
(d) Buchanan Mining Co LLC * 3337 Contrary Creek Road Raven, VA 24639	3.96 acres 1/3 of 11.890 acres	0.8981%	1.1449% Royalty Division Agreement - 50%
<i>* Note: Plum Creek Timberlands retained their CBM interest.</i>			
<u>OIL & GAS OWNERSHIP</u>			
(1) Donald P. Shortt 133 Greenhill Drive Cedar Bluff, VA 24609	11.890 acres	2.6943%	3.4346% Royalty Division Agreement - 50%
<u>Tract #119 - 1.770 Acres</u>			
<u>COAL OWNERSHIP</u>			
(1) Coal Mountain Mining Co., LLP, Tr. 17 P.O. Box 675 Tazewell, VA 24651	1.770 acres	0.4011%	0.5113% Royalty Division Agreement - 50%
<u>OIL & GAS OWNERSHIP</u>			
(1) CNX Gas Company LLC PO Box 643830 Pittsburgh, PA 15264-3830	1.770 acres	0.4011%	0.5113% Royalty Division Agreement - 50%
<u>Tract #120 - 3.550 Acres</u>			
<u>COAL OWNERSHIP</u>			
(1) Lucy V. Wade Heirs, Devisees, Successors or Assigns	3.550 acres	0.8044%	
(a) Curtis E. Wade Heirs, Devisees, Successors or Assigns			
(a.1) Laura Beth Lundy Wade Heirs, Devisees Successors or Assigns			
(a.1.1) Barbara K. Hendrix PO Box 21884 Saint Simons Island, GA 31522	0.072 acres 1/49 of 3.550 acres	0.0164%	n/a
(a.1.2) Susan J. Wade 6745 N. Richmond St. Chicago, IL 60645	0.072 acres 1/49 of 3.550 acres	0.0164%	n/a
(a.1.3) Lydia R. Freund 734 Norton Ave Mundelein, IL 60060-1924	0.072 acres 1/49 of 3.550 acres	0.0164%	n/a
(a.1.4) Thelma J. Wade 16330 Old Timber Road Abingdon, VA 24210-4888	0.072 acres 1/49 of 3.550 acres	0.0164%	n/a
(a.1.5) Julia W. Beckham 12500 Virtudes St. Coral Gables, FL 33156	0.072 acres 1/49 of 3.550 acres	0.0164%	n/a

Exhibit EE
SLW 12
Docket #VGOB 92-0818-0249-01
List of Respondents with Royalty Split/Court Order/HB2058

	Net Acres in Unit	Interest in Unit	Percent of Escrow
(a.1.6) Curtis R. Wade 629 High Point Drive Mount Dora, FL 32757	0.072 acres 1/49 of 3.550 acres	0.0164%	<i>n/a</i>
(a.1.7) Nathan Wade 60 Longbranch Lane Tryon, NC 28782	0.072 acres 1/49 of 3.550 acres	0.0164%	<i>n/a</i>
(b) Madge Patricia Dillon Heirs, Devisees, Successors or Assigns			
(b.1) Pamela Leigh Stout 4128 Sorrento Drive Chesapeake, VA 23321	0.1014 acres 1/35 of 3.550 acres	0.0230%	<i>n/a</i>
(b.2) Kris Ann Hardison 38112 Owens Grove Road Wakefield, VA 23888	0.1014 acres 1/35 of 3.550 acres	0.0230%	<i>n/a</i>
(b.3) Jodi Lynn Dixon 6253 Hilmare Drive Westerville, OH 43082	0.1014 acres 1/35 of 3.550 acres	0.0230%	<i>n/a</i>
(b.4) David Patrick Dillon 711 Peppercorn Way Chesapeake, VA 23321	0.1014 acres 1/35 of 3.550 acres	0.0230%	<i>n/a</i>
(b.5) Michael Anthony Dillon 5692 SW Longspur Lane Palm City, FL 34990	0.1014 acres 1/35 of 3.550 acres	0.0230%	<i>n/a</i>
(c) Anna Laura Bohon Heirs, Devisees, Successors or Assigns			
(c.1) Paul Bohon 22287 Benhams Road Bristol, VA 24202	0.101 acres 1/35 of 3.550 acres	0.0230%	<i>n/a</i>
(c.2) Harty Loria 111 Lazy Trail Penfield, NY 14526-1705	0.101 acres 1/35 of 3.550 acres	0.0230%	<i>n/a</i>
(c.3) Jennilyn Quillen 816 Hamilton Road Blountville, TN 37617	0.101 acres 1/35 of 3.550 acres	0.0230%	<i>n/a</i>
(c.4) Joe Bohon 1723 Cindy Drive Greenville, TN 37743-5805	0.101 acres 1/35 of 3.550 acres	0.0230%	<i>n/a</i>
(c.5) Charles D. Bohon, Jr. Heirs, Devisees Successors or Assigns			
(c.5.1) Charles D. Bohon, III 26489 US Highway 19 Cedar Bluff, VA 24609	0.101 acres 1/35 of 3.550 acres	0.0230%	<i>n/a</i>
(d) Phyllis Jean Estep P.O. Box 515 Gordonsville, VA 22942	0.507 acres 1/7 of 3.550 acres	0.1149%	<i>n/a</i>

Exhibit EE
SLW 12
Docket #VGOB 92-0818-0249-01
List of Respondents with Royalty Split/Court Order/HB2058

	Net Acres in Unit	Interest in Unit	Percent of Escrow
(e) Dorothy E. Lowe P.O. Box 436 Cedar Bluff, VA 24609	0.507 acres 1/7 of 3.550 acres	0.1149%	<i>n/a</i>
(f) Ruth Stumpp 385 Drews Lane Cedar Bluff, VA 24609	1.014 acres 2/7 of 3.550 acres	0.2298%	<i>n/a</i>
<u>OIL & GAS OWNERSHIP</u>			
(1) Lucy V. Wade Heirs, Devisees, Successors or Assigns	3.550 acres	0.8044%	
(a) Curtis E. Wade Heirs, Devisees, Successors or Assigns			
(a.1) Laura Beth Lundy Wade Heirs, Devisees Successors or Assigns			
(a.1.1) Barbara K. Hendrix PO Box 21884 Saint Simons Island, GA 31522	0.072 acres 1/49 of 3.550 acres	0.0164%	0.0419% HB2058
(a.1.2) Susan J. Wade 6745 N. Richmond St. Chicago, IL 60645	0.072 acres 1/49 of 3.550 acres	0.0164%	0.0419% HB2058
(a.1.3) Lydia R. Freund 734 Norton Ave Mundelein, IL 60060-1924	0.072 acres 1/49 of 3.550 acres	0.0164%	0.0419% HB2058
(a.1.4) Thelma J. Wade 16330 Old Timber Road Abingdon, VA 24210-4888	0.072 acres 1/49 of 3.550 acres	0.0164%	0.0419% HB2058
(a.1.5) Julia W. Beckham 12500 Virtudes St. Coral Gables, FL 33156	0.072 acres 1/49 of 3.550 acres	0.0164%	0.0419% HB2058
(a.1.6) Curtis R. Wade 629 High Point Drive Mount Dora, FL 32757	0.072 acres 1/49 of 3.550 acres	0.0164%	0.0419% HB2058
(a.1.7) Nathan Wade 60 Longbranch Lane Tryon, NC 28782	0.072 acres 1/49 of 3.550 acres	0.0164%	0.0419% HB2058
(b) Madge Patricia Dillon Heirs, Devisees, Successors or Assigns			
(b.1) Pamela Leigh Stout 4128 Sorrento Drive Chesapeake, VA 23321	0.1014 acres 1/35 of 3.550 acres	0.0230%	0.0586% HB2058
(b.2) Kris Ann Hardison 38112 Owens Grove Road Wakefield, VA 23888	0.1014 acres 1/35 of 3.550 acres	0.0230%	0.0586% HB2058

Exhibit EE
SLW 12
Docket #VGOB 92-0818-0249-01
List of Respondents with Royalty Split/Court Order/HB2058

	Net Acres in Unit	Interest in Unit	Percent of Escrow
(b.3) Jodi Lynn Dixon 6253 Hilmare Drive Westerville, OH 43082	0.1014 acres 1/35 of 3.550 acres	0.0230%	0.0586% HB2058
(b.4) David Patrick Dillon 711 Peppercorn Way Chesapeake, VA 23321	0.1014 acres 1/35 of 3.550 acres	0.0230%	0.0586% HB2058
(b.5) Michael Anthony Dillon 5692 SW Longspur Lane Palm City, FL 34990	0.1014 acres 1/35 of 3.550 acres	0.0230%	0.0586% HB2058
(c) Anna Laura Bohon Heirs, Devisees, Successors or Assigns			
(c.1) Paul Bohon 22287 Benhams Road Bristol, VA 24202	0.101 acres 1/35 of 3.550 acres	0.0230%	0.0586% HB2058
(c.2) Harty Loria 111 Lazy Trail Penfield, NY 14526-1705	0.101 acres 1/35 of 3.550 acres	0.0230%	0.0586% HB2058
(c.3) Jennilyn Quillen 816 Hamilton Road Blountville, TN 37617	0.101 acres 1/35 of 3.550 acres	0.0230%	0.0586% HB2058
(c.4) Joe Bohon 1723 Cindy Drive Greenville, TN 37743-5805	0.101 acres 1/35 of 3.550 acres	0.0230%	0.0586% HB2058
(c.5) Charles D. Bohon, Jr. Heirs, Devisees Successors or Assigns			
(c.5.1) Charles D. Bohon, III 26489 US Highway 19 Cedar Bluff, VA 24609	0.101 acres 1/35 of 3.550 acres	0.0230%	0.0586% HB2058
(d) Phyllis Jean Estep P.O. Box 515 Gordonsville, VA 22942	0.507 acres 1/7 of 3.550 acres	0.1149%	0.2930% HB2058
(e) Dorothy E. Lowe P.O. Box 436 Cedar Bluff, VA 24609	0.507 acres 1/7 of 3.550 acres	0.1149%	0.2930% HB2058
(f) Ruth Stumpp 385 Drews Lane Cedar Bluff, VA 24609	1.014 acres 2/7 of 3.550 acres	0.2298%	0.5860% HB2058

Tract #121 - 0.510 Acres

COAL OWNERSHIP

(1) Lucy V. Wade Heirs	0.510 acres	0.1156%	
(a) Curtis E. Wade Heirs, Devisees, Successors or Assigns			

Exhibit EE
SLW 12
Docket #VGOB 92-0818-0249-01
List of Respondents with Royalty Split/Court Order/HB2058

	Net Acres in Unit	Interest in Unit	Percent of Escrow
(a.1) Laura Beth Lundy Wade Heirs, Devisees Successors or Assigns			
(a.1.1) Barbara K. Hendrix PO Box 21884 Saint Simons Island, GA 31522	0.010 acres 1/49 of 0.510 acres	0.0024%	<i>n/a</i>
(a.1.2) Susan J. Wade 6745 N. Richmond St. Chicago, IL 60645	0.010 acres 1/49 of 0.510 acres	0.0024%	<i>n/a</i>
(a.1.3) Lydia R. Freund 734 Norton Ave Mundelein, IL 60060-1924	0.010 acres 1/49 of 0.510 acres	0.0024%	<i>n/a</i>
(a.1.4) Thelma J. Wade 16330 Old Timber Road Abingdon, VA 24210-4888	0.010 acres 1/49 of 0.510 acres	0.0024%	<i>n/a</i>
(a.1.5) Julia W. Beckham 12500 Virtudes St. Coral Gables, FL 33156	0.010 acres 1/49 of 0.510 acres	0.0024%	<i>n/a</i>
(a.1.6) Curtis R. Wade 629 High Point Drive Mount Dora, FL 32757	0.010 acres 1/49 of 0.510 acres	0.0024%	<i>n/a</i>
(a.1.7) Nathan Wade 60 Longbranch Lane Tryon, NC 28782	0.010 acres 1/49 of 0.510 acres	0.0024%	<i>n/a</i>
(b) Madge Patricia Dillon Heirs, Devisees, Successors or Assigns			
(b.1) Pamela Leigh Stout 4128 Sorrento Drive Chesapeake, VA 23321	0.0146 acres 1/35 of 0.510 acres	0.00330%	<i>n/a</i>
(b.2) Kris Ann Hardison 38112 Owens Grove Road Wakefield, VA 23888	0.0146 acres 1/35 of 0.510 acres	0.00330%	<i>n/a</i>
(b.3) Jodi Lynn Dixon 6253 Hilmare Drive Westerville, OH 43082	0.0146 acres 1/35 of 0.510 acres	0.00330%	<i>n/a</i>
(b.4) David Patrick Dillon 711 Peppercorn Way Chesapeake, VA 23321	0.0146 acres 1/35 of 0.510 acres	0.00330%	<i>n/a</i>
(b.5) Michael Anthony Dillon 5692 SW Longspur Lane Palm City, FL 34990	0.0146 acres 1/35 of 0.510 acres	0.00330%	<i>n/a</i>
(c) Anna Laura Bohon Heirs, Devisees, Successors or Assigns			
(c.1) Paul Bohon 22287 Benhams Road Bristol, VA 24202	0.015 acres 1/35 of 0.510 acres	0.0033%	<i>n/a</i>

Exhibit EE
SLW 12
Docket #VGOB 92-0818-0249-01
List of Respondents with Royalty Split/Court Order/HB2058

	Net Acres in Unit	Interest in Unit	Percent of Escrow
(c.2) Harty Loria 111 Lazy Trail Penfield, NY 14526-1705	0.015 acres 1/35 of 0.510 acres	0.0033%	<i>n/a</i>
(c.3) Jennilyn Quillen 816 Hamilton Road Blountville, TN 37617	0.015 acres 1/35 of 0.510 acres	0.0033%	<i>n/a</i>
(c.4) Joe Bohon 1723 Cindy Drive Greenville, TN 37743-5805	0.015 acres 1/35 of 0.510 acres	0.0033%	<i>n/a</i>
(c.5) Charles D. Bohon, Jr. Heirs, Devisees Successors or Assigns			
(c.5.1) Charles D. Bohon, III 26489 US Highway 19 Cedar Bluff, VA 24609	0.015 acres 1/35 of 0.510 acres	0.0033%	<i>n/a</i>
(d) Phyllis Jean Estep P.O. Box 515 Gordonsville, VA 22942	0.073 acres 1/7 of 0.510 acres	0.0165%	<i>n/a</i>
(e) Dorothy E. Lowe P.O. Box 436 Cedar Bluff, VA 24609	0.073 acres 1/7 of 0.510 acres	0.0165%	<i>n/a</i>
(f) Ruth Stumpp 385 Drews Lane Cedar Bluff, VA 24609	0.146 acres 2/7 of 0.510 acres	0.0330%	<i>n/a</i>

OIL & GAS OWNERSHIP

(1) Lucy V. Wade Heirs	0.510 acres	0.1156%	
(a) Curtis E. Wade Heirs, Devisees, Successors or Assigns			
(a.1) Laura Beth Lundy Wade Heirs, Devisees Successors or Assigns			
(a.1.1) Barbara K. Hendrix PO Box 21884 Saint Simons Island, GA 31522	0.010 acres 1/49 of 0.510 acres	0.0024%	0.0060% HB2058
(a.1.2) Susan J. Wade 6745 N. Richmond St. Chicago, IL 60645	0.010 acres 1/49 of 0.510 acres	0.0024%	0.0060% HB2058
(a.1.3) Lydia R. Freund 734 Norton Ave Mundelein, IL 60060-1924	0.010 acres 1/49 of 0.510 acres	0.0024%	0.0060% HB2058
(a.1.4) Thelma J. Wade 16330 Old Timber Road Abingdon, VA 24210-4888	0.010 acres 1/49 of 0.510 acres	0.0024%	0.0060% HB2058

Exhibit EE
SLW 12
Docket #VGOB 92-0818-0249-01
List of Respondents with Royalty Split/Court Order/HB2058

	Net Acres in Unit	Interest in Unit	Percent of Escrow
(a.1.5) Julia W. Beckham 12500 Virtudes St. Coral Gables, FL 33156	0.010 acres 1/49 of 0.510 acres	0.0024%	0.0060% HB2058
(a.1.6) Curtis R. Wade 629 High Point Drive Mount Dora, FL 32757	0.010 acres 1/49 of 0.510 acres	0.0024%	0.0060% HB2058
(a.1.7) Nathan Wade 60 Longbranch Lane Tryon, NC 28782	0.010 acres 1/49 of 0.510 acres	0.0024%	0.0060% HB2058
(b) Madge Patricia Dillon Heirs, Devisees, Successors or Assigns			
(b.1) Pamela Leigh Stout 4128 Sorrento Drive Chesapeake, VA 23321	0.0146 acres 1/35 of 0.510 acres	0.00330%	0.0084% HB2058
(b.2) Kris Ann Hardison 38112 Owens Grove Road Wakefield, VA 23888	0.0146 acres 1/35 of 0.510 acres	0.00330%	0.0084% HB2058
(b.3) Jodi Lynn Dixon 6253 Hilmare Drive Westerville, OH 43082	0.0146 acres 1/35 of 0.510 acres	0.00330%	0.0084% HB2058
(b.4) David Patrick Dillon 711 Peppercorn Way Chesapeake, VA 23321	0.0146 acres 1/35 of 0.510 acres	0.00330%	0.0084% HB2058
(b.5) Michael Anthony Dillon 5692 SW Longspur Lane Palm City, FL 34990	0.0146 acres 1/35 of 0.510 acres	0.00330%	0.0084% HB2058
(c) Anna Laura Bohon Heirs, Devisees, Successors or Assigns			
(c.1) Paul Bohon 22287 Benhams Road Bristol, VA 24202	0.015 acres 1/35 of 0.510 acres	0.0033%	0.0084% HB2058
(c.2) Harty Loria 111 Lazy Trail Penfield, NY 14526-1705	0.015 acres 1/35 of 0.510 acres	0.0033%	0.0084% HB2058
(c.3) Jennilyn Quillen 816 Hamilton Road Blountville, TN 37617	0.015 acres 1/35 of 0.510 acres	0.0033%	0.0084% HB2058
(c.4) Joe Bohon 1723 Cindy Drive Greenville, TN 37743-5805	0.015 acres 1/35 of 0.510 acres	0.0033%	0.0084% HB2058
(c.5) Charles D. Bohon, Jr. Heirs, Devisees Successors or Assigns			

Exhibit EE
SLW 12
Docket #VGOB 92-0818-0249-01
List of Respondents with Royalty Split/Court Order/HB2058

	Net Acres in Unit	Interest in Unit	Percent of Escrow
(c.5.1) Charles D. Bohon, III 26489 US Highway 19 Cedar Bluff, VA 24609	0.015 acres 1/35 of 0.510 acres	0.0033%	0.0084% HB2058
(d) Phyllis Jean Estep P.O. Box 515 Gordonsville, VA 22942	0.073 acres 1/7 of 0.510 acres	0.0165%	0.0421% HB2058
(e) Dorothy E. Lowe P.O. Box 436 Cedar Bluff, VA 24609	0.073 acres 1/7 of 0.510 acres	0.0165%	0.0421% HB2058
(f) Ruth Stumpp 385 Drews Lane Cedar Bluff, VA 24609	0.146 acres 2/7 of 0.510 acres	0.0330%	0.0842% HB2058

Tract #122 - 0.25 Acres

COAL OWNERSHIP

(1) Coal Mountain Mining Co., LLP, Tr. 23
P.O. Box 675
Tazewell, VA 24651

0.250 acres 0.0567% *n/a*

OIL & GAS OWNERSHIP

(1) Virginia Department of Transportation
870 Bonham Road
Bristol, Virginia 24201

0.250 acres 0.0567% 0.1444%
HB2058

Tract #123 - 0.367 Acres

COAL OWNERSHIP

(1) Coal Mountain Mining Co., LLP, Tr. 17
P.O. Box 675
Tazewell, VA 24651

0.367 acres 0.0832% *n/a*

OIL & GAS OWNERSHIP

(1) Virginia Department of Transportation
870 Bonham Road
Bristol, Virginia 24201

0.367 acres 0.0832% 0.2120%
HB2058

Tract #124 - 0.773 Acres

COAL OWNERSHIP

(1) Coal Mountain Mining Co., LLP, Tr. 17
P.O. Box 675
Tazewell, VA 24651

0.773 acres 0.1752% *n/a*

OIL & GAS OWNERSHIP

(1) Joe Davis, Jr. Heirs, Devisees, Successors or
Assigns

0.773 acres 0.1752%

(a) Jean Davis Heirs, Devisees, Successors or Assigns

Exhibit EE
 SLW 12
 Docket #VGOB 92-0818-0249-01
 List of Respondents with Royalty Split/Court Order/HB2058

	Net Acres in Unit	Interest in Unit	Percent of Escrow
(a.1) Valerie Robin Deskins 4833 Riverside Drive Raven, VA 24639	0.39 acres 1/2 of 0.773 acres	0.0876%	0.2233% HB2058
<u>Tract #126 - 0.410 Acres</u>			
<u>COAL OWNERSHIP</u>			
(1) Coal Mountain Mining Co., LLP, Tr. 23 P.O. Box 675 Tazewell, VA 24651	0.410 acres	0.0929%	0.1184% - 50% Royalty Division Agreement
<u>OIL & GAS OWNERSHIP</u>			
(1) CNX Gas Company LLC PO Box 643830 Pittsburgh, PA 15264-3830 <i>(Previously Consolidation Coal Company)</i>	0.41 acres	0.0929%	0.1184% - 50% Royalty Division Agreement
Total Acres Resolved in Unit		151.9615	
Total Percentage Resolved in Unit		34.4350%	

SUPPLEMENTAL AFFIDAVIT OF MAILING—COAL OWNER

COMMONWEALTH OF VIRGINIA
COUNTY OF **BUCHANAN**

Applicant: CNX Gas Company LLC
Relief Sought: Disbursement/Dismissal for Unit SLW12
VGOB: 93-0817-0249-01

I, Anita D. Duty, being first duly sworn on oath, depose and say:

1. I am the Pooling Supervisor for CNX Land LLC, and I am authorized to submit this Affidavit on behalf of the Applicant CNX Gas Company LLC.

2. I affirm that the coal owner(s) in this Unit was properly noticed under Va. Code Ann. 45.1-361-22:2. See annexed letter(s) dated **November 4, 2015**. See annexed Certificate of Notice and coal owner notice form letter example.

3. The coal owner(s) **Coal Mountain Mining Company** provided evidence of a split agreement pertaining to a portion of this Unit, and consequently, to the extent the split agreement applies, said owner(s) is not dismissed as a Respondent by reason of being a gas claimant under the split agreement.

However, **Coal Mountain Mining Company** should be dismissed as Respondent/coal claimant for failure to timely provide evidence of a relevant proceeding or agreement with regard to its other coal owner claims.

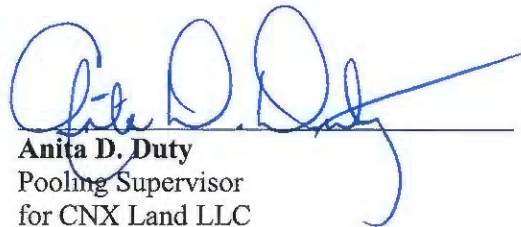
Anita D. Duty
Pooling Supervisor
for CNX Land LLC

STATE OF VIRGINIA
COUNTY OF TAZEWELL, TO-WIT:

TAKEN, SUBSCRIBED AND SWORN to before me this 14 day of February, 2017.

Notary Public

My commission expires: 3/31/20

JANET RUTH WHITE
NOTARY PUBLIC
Commonwealth of Virginia
Reg# 7667821
My Commission Expires 3/31/20

CERTIFICATION OF NOTICE
CNX Gas Company LLC

SLW12
VGOB 93-0817-0249-01
Coal Owner Dismissal

Last Name	First Name	MAILED	RECEIPT #	Received
Coal Mountain Mining Company (Coal Owner)		11/4/2015	70151520000353330233	11/6/2015

SENDER: COMPLETE THIS SECTION	COMPLETE THIS SECTION ON DELIVERY														
<ul style="list-style-type: none"> ■ Complete items 1, 2, and 3. ■ Print your name and address on the reverse so that we can return the card to you. ■ Attach this card to the back of the mailpiece, or on the front if space permits. 	<p>A. Signature <input checked="" type="checkbox"/> Agent <i>X Kevin Ender</i> <input type="checkbox"/> Addressee</p> <p>B. Received by (Printed Name) <i>K. Ender</i> C. Date of Delivery</p>														
<p>1. Article Addressed to: Coal mtn PO BOX 675 Taz VA 24651</p>  <p>9590 9403 0698 5196 3255 68</p>	<p>D. Is delivery address different from item 1? <input type="checkbox"/> Yes If YES, enter delivery address below: <input type="checkbox"/> No</p> <p><i>BUC/SLW</i></p>														
<p>2. Article Number (Transfer from service label) 7015 1520 0003 5333 0233</p>	<p>3. Service Type</p> <table border="0"> <tr> <td><input type="checkbox"/> Adult Signature</td> <td><input type="checkbox"/> Priority Mail Express®</td> </tr> <tr> <td><input type="checkbox"/> Adult Signature Restricted Delivery</td> <td><input type="checkbox"/> Registered Mail™</td> </tr> <tr> <td><input type="checkbox"/> Certified Mail®</td> <td><input type="checkbox"/> Registered Mail Restricted Delivery</td> </tr> <tr> <td><input type="checkbox"/> Certified Mail Restricted Delivery</td> <td><input type="checkbox"/> Return Receipt for Merchandise</td> </tr> <tr> <td><input type="checkbox"/> Collect on Delivery</td> <td><input type="checkbox"/> Signature Confirmation™</td> </tr> <tr> <td><input type="checkbox"/> Collect on Delivery Restricted Delivery</td> <td><input type="checkbox"/> Signature Confirmation Restricted Delivery</td> </tr> <tr> <td><input type="checkbox"/> Insured Mail</td> <td></td> </tr> </table>	<input type="checkbox"/> Adult Signature	<input type="checkbox"/> Priority Mail Express®	<input type="checkbox"/> Adult Signature Restricted Delivery	<input type="checkbox"/> Registered Mail™	<input type="checkbox"/> Certified Mail®	<input type="checkbox"/> Registered Mail Restricted Delivery	<input type="checkbox"/> Certified Mail Restricted Delivery	<input type="checkbox"/> Return Receipt for Merchandise	<input type="checkbox"/> Collect on Delivery	<input type="checkbox"/> Signature Confirmation™	<input type="checkbox"/> Collect on Delivery Restricted Delivery	<input type="checkbox"/> Signature Confirmation Restricted Delivery	<input type="checkbox"/> Insured Mail	
<input type="checkbox"/> Adult Signature	<input type="checkbox"/> Priority Mail Express®														
<input type="checkbox"/> Adult Signature Restricted Delivery	<input type="checkbox"/> Registered Mail™														
<input type="checkbox"/> Certified Mail®	<input type="checkbox"/> Registered Mail Restricted Delivery														
<input type="checkbox"/> Certified Mail Restricted Delivery	<input type="checkbox"/> Return Receipt for Merchandise														
<input type="checkbox"/> Collect on Delivery	<input type="checkbox"/> Signature Confirmation™														
<input type="checkbox"/> Collect on Delivery Restricted Delivery	<input type="checkbox"/> Signature Confirmation Restricted Delivery														
<input type="checkbox"/> Insured Mail															
<p>PS Form 3811, April 2015 PSN 7530-02-000-9053 Domestic Return Receipt</p>															

SENDER: COMPLETE THIS SECTION	COMPLETE THIS SECTION ON DELIVERY														
<ul style="list-style-type: none"> ■ Complete items 1, 2, and 3. ■ Print your name and address on the reverse so that we can return the card to you. ■ Attach this card to the back of the mailpiece, or on the front if space permits. 	<p>A. Signature <input checked="" type="checkbox"/> Agent <i>X Brock RKA</i> <input type="checkbox"/> Addressee</p> <p>B. Received by (Printed Name) <i>B. Jacobsen</i> C. Date of Delivery <i>11/7/15</i></p>														
<p>1. Article Addressed to: Torch 670 Done Ave R SW Deming NM 88020</p>  <p>9590 9403 0698 5196 3255 51</p>	<p>D. Is delivery address different from item 1? <input type="checkbox"/> Yes If YES, enter delivery address below: <input type="checkbox"/> No</p> <p><i>BUC/SLW</i></p>														
<p>2. Article Number (Transfer from service label) 7015 1520 0003 5333 0240</p>	<p>3. Service Type</p> <table border="0"> <tr> <td><input type="checkbox"/> Adult Signature</td> <td><input type="checkbox"/> Priority Mail Express®</td> </tr> <tr> <td><input type="checkbox"/> Adult Signature Restricted Delivery</td> <td><input type="checkbox"/> Registered Mail™</td> </tr> <tr> <td><input type="checkbox"/> Certified Mail®</td> <td><input type="checkbox"/> Registered Mail Restricted Delivery</td> </tr> <tr> <td><input type="checkbox"/> Certified Mail Restricted Delivery</td> <td><input type="checkbox"/> Return Receipt for Merchandise</td> </tr> <tr> <td><input type="checkbox"/> Collect on Delivery</td> <td><input type="checkbox"/> Signature Confirmation™</td> </tr> <tr> <td><input type="checkbox"/> Collect on Delivery Restricted Delivery</td> <td><input type="checkbox"/> Signature Confirmation Restricted Delivery</td> </tr> <tr> <td><input type="checkbox"/> Insured Mail</td> <td></td> </tr> </table>	<input type="checkbox"/> Adult Signature	<input type="checkbox"/> Priority Mail Express®	<input type="checkbox"/> Adult Signature Restricted Delivery	<input type="checkbox"/> Registered Mail™	<input type="checkbox"/> Certified Mail®	<input type="checkbox"/> Registered Mail Restricted Delivery	<input type="checkbox"/> Certified Mail Restricted Delivery	<input type="checkbox"/> Return Receipt for Merchandise	<input type="checkbox"/> Collect on Delivery	<input type="checkbox"/> Signature Confirmation™	<input type="checkbox"/> Collect on Delivery Restricted Delivery	<input type="checkbox"/> Signature Confirmation Restricted Delivery	<input type="checkbox"/> Insured Mail	
<input type="checkbox"/> Adult Signature	<input type="checkbox"/> Priority Mail Express®														
<input type="checkbox"/> Adult Signature Restricted Delivery	<input type="checkbox"/> Registered Mail™														
<input type="checkbox"/> Certified Mail®	<input type="checkbox"/> Registered Mail Restricted Delivery														
<input type="checkbox"/> Certified Mail Restricted Delivery	<input type="checkbox"/> Return Receipt for Merchandise														
<input type="checkbox"/> Collect on Delivery	<input type="checkbox"/> Signature Confirmation™														
<input type="checkbox"/> Collect on Delivery Restricted Delivery	<input type="checkbox"/> Signature Confirmation Restricted Delivery														
<input type="checkbox"/> Insured Mail															
<p>PS Form 3811, April 2015 PSN 7530-02-000-9053 Domestic Return Receipt</p>															



CNX Gas Company LLC

PO Box 570

Pounding Mill, VA 24637

Phone: (724) 485-3600

Date

«FNAME» «LNAME»

«Attention_Line»

«Street_Address»

«City»«State»«Zip»

COAL OWNERS

RE: Unit _____
Miscellaneous Petition for Disbursement from Escrow

Dear Property Owner,

House Bill 2058 was signed by the Governor and became law effective July 1, 2015. This new law requires the Virginia Gas and Oil Board to disburse monies placed in escrow because of conflicting claims (between coal owners and oil and gas owners) to coalbed methane gas royalties to the oil and gas owners of the tracts in this Unit.

In general, under this new law escrowed funds are to be paid to oil and gas owners unless the coal owner(s) provides the operator CNX and the Division of Gas and Oil "with evidence of a proceeding" [as in a court case] "or an agreement." The new law gives coal owners/coal claimants **45 days** from the date you get this letter to provide that evidence.

Enclosed herewith please find a copy of the 45 day Notice of Filing. Please read the Notice carefully to be sure you understand that you have 45 days to provide evidence to the operator CNX Gas Company LLC at the address above **and** the Division of Gas and Oil at PO Draw 159, Lebanon, VA 24266

In order to help us keep our records current and to make sure you receive all correspondence and notices promptly, please notify us of any address change at the address above.

Sincerely,

Anita Duty
Pooling Supervisor

Enclosure(s)