

**BEFORE THE VIRGINIA GAS AND OIL BOARD**

**PETITIONER:** CNX Gas Company LLC

**DIVISION OF GAS AND OIL**

**DOCKET NO:** VGOB 06-0117-1559-03

**RELIEF SOUGHT: (1) DISBURSEMENT FROM ESCROW REGARDING TRACT(S) A portion of 1D (2) AND AUTHORIZATION FOR DIRECT PAYMENT OF ROYALTIES (3) AND DISMISSAL OF COAL OWNERS PURSUANT TO CODE OF VIRGINIA SECTION 45.1-361.22:2.**

**HEARING DATE:** January 17, 2017

**DRILLING UNIT:** AY123

**RUSSELL COUNTY, VIRGINIA**

**PETITION FOR ORDER OF DISBURSEMENT OF ESCROW FUNDS**

**1. Petitioner and its counsel**

Petitioner is CNX Gas Company LLC, PO Box 570, Pounding Mill, VA 24637, (276)596-5075. Petitioner's counsel is Mark A. Swartz, Hillard & Swartz, LLP, 122 Capital Street, Suite 201, Charleston, WV 25301.

**2. Relief Sought**

1) the disbursement of escrowed funds heretofore deposited with the Board's Escrow Agent, attributable to Tract 1D, as depicted upon the annexed table; and (2) authorization to begin paying royalties directly to Swords Creek Land Partnership, Nell Fern Stallard, Sarah Boyd Tankersley, Raymond Slate, Jr., Ralph Roten, Vicki Myers, Wesley Keen, and James Keene.

**3. Legal Authority**

Va. Code Ann. § 45.1-361.1 et seq., 4 VAC 25-160-140., and relevant Virginia Gas and Oil Board Orders ("Board") heretofore promulgated pursuant to law.

**4. Type of Well(s)**

Coalbed Methane

**5. Factual basis for relief requested**

- a. Swords Creek Land Partnership and Raymond Slate, Jr. have entered into royalty split agreement(s). Said royalty split agreement(s) allow the Applicant and Designated Operator to pay royalties directly to the persons identified in Exhibit EE.
- b. Nell Fern Stallard, Sarah Boyd Tankersley, Ralph Roten, Vicki Myers, Wesley Keen, and James Keene are the gas claimants in Tract(s) portion of 1D. As such, Nell Fern Stallard, Sarah Boyd Tankersley, Ralph Roten, Vicki Myers, Wesley Keen, and James Keene are entitled to 100% of the CBM royalties attributable to their gas claims that are now in escrow and as may be hereafter payable. See Va. Code Ann. § 45.1-361.22:2.A.
- c. That CNX Gas Company LLC has previously given the notice(s) required by § 45.1-361.22:2.A to all conflicting coal claimants identified in the above referenced pooling Order and any supplemental Orders pertaining thereto.
- d. That when the Board granted Petitioner's Miscellaneous Petition in VGOB 06-0117-1559-02, it dismissed the coal claimant Swords Creek Land Partnership as a Respondent to these proceedings. Accordingly Swords Creek Land Partnership was not provided notice under § 45.1-361.22 of the hearing set on this Petition.
- e. That a detailed accounting in accordance with the applicable provisions of § 45.1-361.22 is submitted herewith and identified as Exhibit J.
- f. That an Exhibit identified as Table 1 is annexed hereto, and it specifies how the disbursement (s) is to be calculated and paid by the escrow agent.
- g. That Va. Code Ann. § 45.1-361.22:2.A. further provides that the Operator shall pay such royalties as may hereafter be payable directly to the gas claimant Nell Fern Stallard, Sarah Boyd Tankersley, Ralph Roten, Vicki Myers, Wesley Keen, and James Keene and shall not escrow same. See Exhibit EE annexed hereto.



## **6. Attestation**

The foregoing Petition to the best of my knowledge, information, and belief is true and correct.

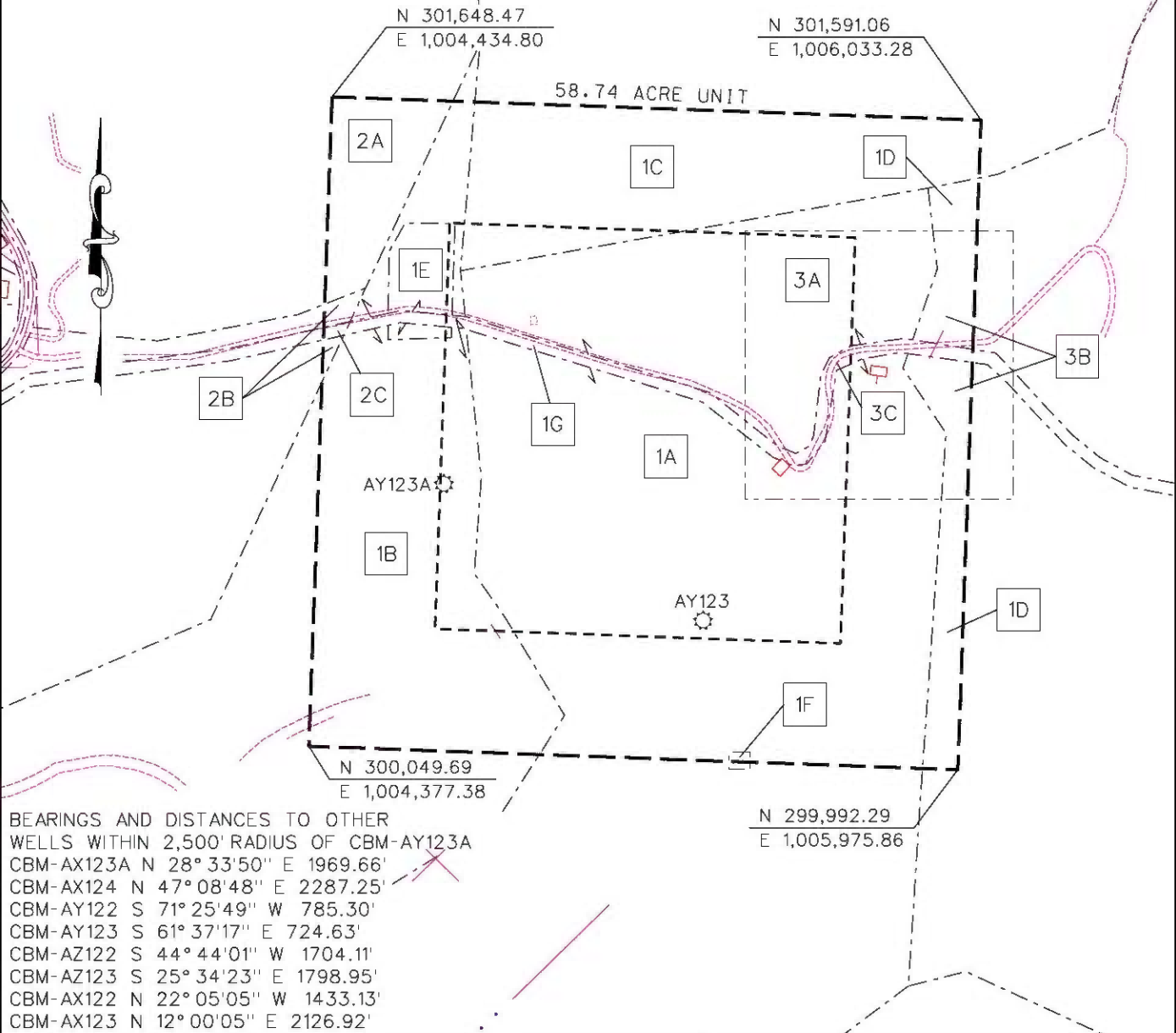
Property lines shown on this plat were provided by CNX Gas Company LLC and were taken from deed descriptions and chains of title of record. This does not represent a current boundary survey. This certification is as to the size, shape and location of the proposed unit.



BEARINGS AND DISTANCES TO OTHER WELLS WITHIN 2,500' RADIUS OF CBM-AY123A  
 CBM-AX123A N 28° 33' 50" E 1969.66'  
 CBM-AX124 N 47° 08' 48" E 2287.25'  
 CBM-AY122 S 71° 25' 49" W 785.30'  
 CBM-AY123 S 61° 37' 17" E 724.63'  
 CBM-AZ122 S 44° 44' 01" W 1704.11'  
 CBM-AZ123 S 25° 34' 23" E 1798.95'  
 CBM-AX122 N 22° 05' 05" W 1433.13'  
 CBM-AX123 N 12° 00' 05" E 2126.92'

 CBM WELL  
 PROPOSED CBM WELL



Digitally signed by Stephen E Maxfield  
 DN: c=US, o=IdenTrust ACES  
 Business Representative, ou=D. R. PRICE ENGINEERING AND LAND SURVEYING INC PC, cn=Stephen E Maxfield  
 0.9.2342.19200300.100.1.1-A0109  
 800000013B4DEE1AFB000057FD  
 Date: 2015.01.20 14:13:57 -0500'

EXHIBIT A  
 MIDDLE RIDGE FIELD  
 UNIT AY123  
 FORCE POOLING  
 VGOB-06-0117-1559-01

Company CNX Gas Company LLC Well Name and Number UNIT AY123  
 Tract No. \_\_\_\_\_ Elevation \_\_\_\_\_ Quadrangle HONAKER  
 County RUSSELL District NEW GARDEN Scale: 1" = 400' Date \_\_\_\_\_  
 This plat is a new plat X ; an updated plat \_\_\_\_\_ ; or a final plat \_\_\_\_\_

Form DGO-GO-7 \_\_\_\_\_ (Affix Seal)  
 Rev. 9/91 Licensed Professional Engineer or Licensed Land Surveyor

## CNX Gas Company LLC

### Unit AY-123

Tract Identifications  
(58.74 Acre Unit)

- 1A. Swords Creek Land Partnership Tr. 21 (A.W. Richardson 1286.81 Acre Tract) – Coal  
CNX RCPC LLC – Coal Below Tiller Seam Leased  
Knox Creek Coal Company – Coal in Tiller Seam and Above Leased  
CNX Gas Company LLC – CBM Leased  
Steve Wayne Robinson – Surface, Oil and Gas  
CNX Gas Company LLC – Oil, Gas and CBM Leased  
25.18 Acres                      42.8669%
- 1B. Swords Creek Land Partnership Tr. 21 (A.W. Richardson 1286.81 Acre Tract) – Coal  
CNX RCPC LLC – Coal Below Tiller Seam Leased  
Knox Creek Coal Company – Coal in Tiller Seam and Above Leased  
CNX Gas Company LLC – CBM Leased  
Gladys Irene Miller – Surface, Oil and Gas  
CNX Gas Company LLC – Oil, Gas and CBM Leased  
11.61 Acres                      19.7651%
- 1C. Swords Creek Land Partnership Tr. 21 (A.W. Richardson 1286.81 Acre Tract) – Coal  
CNX RCPC LLC – Coal Below Tiller Seam Leased  
Knox Creek Coal Company – Coal in Tiller Seam and Above Leased  
CNX Gas Company LLC – CBM Leased  
Jo Ann Anderson Richardson – Surface, Oil and Gas  
CNX Gas Company LLC – Oil, Gas and CBM Leased  
8.05 Acres                      13.7045%
- 1D. Swords Creek Land Partnership Tr. 21 (A.W. Richardson 1286.81 Acre Tract) – Coal  
CNX RCPC LLC – Coal Below Tiller Seam Leased  
Knox Creek Coal Company – Coal in Tiller Seam and Above Leased  
CNX Gas Company LLC – CBM Leased  
Ralph J. Childress, et al – Surface, Oil and Gas  
CNX Gas Company LLC – Oil, Gas and CBM Leased (83.9858%)  
1.42 Acres                      2.4174%
- 1E. Swords Creek Land Partnership Tr. 21 (A.W. Richardson 1286.81 Acre Tract) – Coal  
CNX RCPC LLC – Coal Below Tiller Seam Leased  
Knox Creek Coal Company – Coal in Tiller Seam and Above Leased  
CNX Gas Company LLC – CBM Leased  
Kenneth C. Miller, III, et ux – Surface, Oil and Gas  
CNX Gas Company LLC – Oil, Gas and CBM Leased  
0.89 Acres                      1.5151%

"This title block is for general informational purposes only and does not reflect an analysis of the severance deed and its effect upon coal bed methane ownership and should not be relied upon for such purpose."

## CNX Gas Company LLC

### Unit AY-123

Tract Identifications  
(58.74 Acre Unit)

- 1F. Swords Creek Land Partnership Tr. 21 (A.W. Richardson 1286.81 Acre Tract) – Coal  
CNX RCPC LLC – Coal Below Tiller Seam Leased  
Knox Creek Coal Company – Coal in Tiller Seam and Above Leased  
CNX Gas Company LLC – CBM Leased  
Steve Wayne Robinson – Oil and Gas  
CNX Gas Company LLC – Oil, Gas and CBM Leased  
Unknown Surface Owner (Cemetery)  
0.03 Acres                      0.0511%
- 1G. Swords Creek Land Partnership Tr. 21 (A.W. Richardson 1286.81 Acre Tract) – Coal  
CNX RCPC LLC – Coal Below Tiller Seam Leased  
Knox Creek Coal Company – Coal in Tiller Seam and Above Leased  
CNX Gas Company LLC – CBM Leased  
Commonwealth of Virginia – Surface, Oil and Gas  
0.70 Acres                      1.1917%
- 2A. Swords Creek Land Partnership Tr. 22 (James T. Horton 126.00 Acre Tract) – Coal  
CNX RCPC LLC – Coal Below Tiller Seam Leased  
Knox Creek Coal Company – Coal in Tiller Seam and Above Leased  
CNX Gas Company LLC – CBM Leased  
Gladys Irene Miller – Surface, Oil and Gas  
CNX Gas Company LLC – Oil, Gas and CBM Leased  
2.20 Acres                      3.7453%
- 2B. Swords Creek Land Partnership Tr. 22 (James T. Horton 126.00 Acre Tract) – Coal  
CNX RCPC LLC – Coal Below Tiller Seam Leased  
Knox Creek Coal Company – Coal in Tiller Seam and Above Leased  
CNX Gas Company LLC – CBM Leased  
Gladys Irene Miller – Surface, Oil and Gas  
CNX Gas Company LLC – Oil, Gas and CBM Leased  
0.17 Acres                      0.2894%
- 2C. Swords Creek Land Partnership Tr. 22 (James T. Horton 126.00 Acre Tract) – Coal  
CNX RCPC LLC – Coal Below Tiller Seam Leased  
Knox Creek Coal Company – Coal in Tiller Seam and Above Leased  
CNX Gas Company LLC – CBM Leased  
Commonwealth of Virginia – Surface, Oil and Gas  
0.04 Acres                      0.0681%

"This title block is for general informational purposes only and does not reflect an analysis of the severance deed and its effect upon coal bed methane ownership and should not be relied upon for such purpose."

**CNX Gas Company LLC  
Unit AY-123**

Tract Identifications  
(58.74 Acre Unit)

- 3A. Charles D. Lawson, et al (Bessie Lawson Heirs, et al) – Coal  
CNX Gas Company LLC – CBM Leased (47.9670%)  
Steve Wayne Robinson – Surface, Oil and Gas  
CNX Gas Company LLC – Oil, Gas and CBM Leased  
6.42 acres 10.9295%
- 3B. Charles D. Lawson, et al (Bessie Lawson Heirs, et al) – Coal  
CNX Gas Company LLC – CBM Leased (47.9670%)  
Ralph J. Childress, et al – Surface, Oil and Gas  
CNX Gas Company LLC – Oil, Gas and CBM Leased (83.9858%)  
1.46 Acres 2.4855%
- 3C. Charles D. Lawson, et al (Bessie Lawson Heirs, et al) – Coal  
CNX Gas Company LLC – CBM Leased (48.9670%)  
Commonwealth of Virginia – Surface, Oil and Gas  
0.57 Acres 0.9704%

"This title block is for general informational purposes only and does not reflect an analysis of the severance deed and its effect upon coal bed methane ownership and should not be relied upon for such purpose."



Exhibit E  
Unit AY-123  
VGOB Docket #06-0117-1559 -03  
List of Owners/Claimants in Escrow  
(58.74 Acre Unit)

	Net Acres in Unit	Interest in Unit
<b><u>Tract #1D - 1.42 acres</u></b>		
<b><u>COAL OWNERSHIP</u></b>		
(1) Swords Creek Land Partnership <i>Tr. 21 - A.W. Richardson Tract (1,286.81 acre tract)</i> P.O. Box 29 Tazewell, VA 24651	1.42 acres	2.4174% <i>Dismissed under -02 petition</i>
<b><u>OIL &amp; GAS OWNERSHIP</u></b>		
Ralph J. Childress, et al. <i>(Arnold Keen Heirs, et al. 81 acre tract)</i>	1.42 acres	2.4174%
<i>W9/Affidavits not received</i>		
(2) Robert L. Keen Heirs, Devisees, Successors or Assigns		
(d) Vernie Lewis Keen 972 Pigeon Ridge Road Crossville, TN 38555	0.014 acres 1/104 of 1.42 acres	0.0232%
(l) Ella Mae Vandyke 103 Linkous Drive Lebanon, VA 24266	0.014 acres 1/104 of 1.42 acres	0.0232%
(m) Allie Gray Eichelberger Heirs, Devisees, Successors or Assigns		
(m.1) Ben Davis Eichelberger Jr. Heirs, Devisees, Successors, or Assigns		
(m.1.1) Ben Davis Eichelberger III Heirs, Devisees, Successors, or Assigns		
(m.1.2) John Preston Eichelberger 6178 Wesley Chapen Rd. Free Union, VA 22940	0.007 acres 1/208 of 1.42 acres	0.0116%
(4) Lydia Miller Heirs, Devisees, Successors or Assigns		
(b) Arvil C. Miller Heirs, Devisees, Successors or Assigns		
(b.1) Jessie Miller 2420 Baltimore Pike Oxford, PA 19363	0.036 acres 1/40 of 1.42 acres	0.0604%
(5) Peter Parson Keen Heirs, Devisees, Successors or Assigns		
(c) Chester Wiley Keen Heirs, Devisees, Successors or Assigns		
(c.1) Beverly A. Keen 4039 Tennessee Avenue Roanoke, VA 24017	0.008 acres 1/176 of 1.42 acres	0.0137%
(e) Carrie Dell Keen 1510 Carlisle Ave. Roanoke, VA 24014	0.016 acres 1/88 of 1.42 acres	0.0275%

**Exhibit E**  
**Unit AY-123**  
**VGOB Docket #06-0117-1559 -03**  
**List of Owners/Claimants in Escrow**  
**(58.74 Acre Unit)**

	Net Acres in Unit	Interest in Unit
(f) Melinda Mayzell Sykes 1125 Wasena Ave. SW Roanoke, VA 24015 <i>7/15/11 Bad address per returned green card</i>	0.016 acres 1/88 of 1.42 acres	0.0275%
(g) Sylvia Loretta Withrow 359 Hiawatha Dr. Ferrum, VA 24088	0.016 acres 1/88 of 1.42 acres	0.0275%
(h) Donny Sherman Keen 1959 Alleghany Spring Rd. Shawsville, VA 24162	0.016 acres 1/88 of 1.42 acres	0.0275%
(i) Shirley Arrington 1125 Wasena Ave. SW Roanoke, VA 24015 <i>1/25/13 Bad address per returned mail</i>	0.016 acres 1/88 of 1.42 acres	0.0275%
(k) Parson Junior Keen PO Box 23 Montvale, VA 24122	0.016 acres 1/88 of 1.42 acres	0.0275%
<b>(6)</b> Charlie A. Keen Heirs, Devisees, Successors or Assigns		
(d) Mitchell Keene P.O. Box 610 Oceana, WV 24870	0.036 acres 1/40 of 1.42 acres	0.0604%
	<b>Acres 0.210</b>	
	<b>Percent 0.3575%</b>	

**Tract #3A - 6.42 acres**

***Coal owner notice not complete / Unresolved Heirship***

**COAL OWNERSHIP**

Charles D. Lawson, et al (Bessie Lawson Heirs, et al/Elizabeth F. Richardson Heirs) <i>(10.00 Acre Coal Only Tract)</i>	6.42 acres	10.9295%
<b>(1)</b> Dora Richardson Owens Heirs, Devisees, Successors or Assigns (1/3)		
(a) Grady Owens Heirs, Devisees, Successors or Assigns		
(a.1) Alice Webb Owens P.O. Box 351 Swords Creek, VA 24649	0.165 acres 1/39 of 6.42 acres	0.2802%
(b) Charlotte Whited Heirs, Devisees, Successors or Assigns		
(b.1) Harry Whited 120 Curtis Drive North Lewisburg, OH 43060	0.027 acres 1/234 of 6.42 acres	0.0467%
(b.2) Elizabeth R. Whited Jones 1 Metro Court London, OH 43140	0.027 acres 1/234 of 6.42 acres	0.0467%

**Exhibit E**  
**Unit AY-123**  
**VGOB Docket #06-0117-1559 -03**  
**List of Owners/Claimants in Escrow**  
**(58.74 Acre Unit)**

	<b>Net Acres in Unit</b>	<b>Interest in Unit</b>
(b.3) Dolly Harsh 284 East Sandusky Street, Lot 21 Mechanisburg, OH 43044	0.027 acres 1/234 of 6.42 acres	0.0467%
(b.4) Debra Fooce 74 High Street NE London, OH 43140	0.027 acres 1/234 of 6.42 acres	0.0467%
(b.5) Mildred Jester 2615 Cortez Road West, Lot 86 Bradenton, FL 34207-1162	0.027 acres 1/234 of 6.42 acres	0.0467%
(b.6) Jerri Hill Heirs, Devisees, Successors, or Assigns		
(b.6.1) Rebecca Hickie 332 West Third Street Marysville, OH 43040	0.009 acres 1/702 of 6.42 acres	0.0156%
(b.6.2) Sheila Mae Russell 1484 Rosedale Road Irwin, OH 43029	0.009 acres 1/702 of 6.42 acres	0.0156%
(b.6.3) Richard D. George 74 High Street NE London, OH 43140	0.009 acres 1/702 of 6.42 acres	0.0156%
(c) Eugene Owens Heirs, Devisees, Successors or Assigns (1/39)		
(c.1) Sandra Owens Powers 1606 Lakeland Park Drive Garland, TX 75043	0.033 acres 1/195 of 6.42 acres	0.0560%
(c.2) Darlene Owens 8325 Breeze Drive N. Fort Myers, FL 33917	0.033 acres 1/195 of 6.42 acres	0.0560%
(c.3) Lisa Owens Westbrook 8325 Breeze Drive N. Fort Myers, FL 33917	0.033 acres 1/195 of 6.42 acres	0.0560%
(c.4) Sherry Owens Martin 29399 West Karen Street B Denham Springs, CA 70726	0.033 acres 1/195 of 6.42 acres	0.0560%
(c.5) Tonia Owens Gasquet 9105 Munson Road Zachary, LA 70791	0.033 acres 1/195 of 6.42 acres	0.0560%
(d) Gracie Freeley Heirs, Devisees, Successors or Assigns		
(d.1) Sherry Southard 313 North View Drive London, OH 43140	0.165 acres 1/39 of 6.42 acres	0.2802%
(e) Leonard Owens Heirs, Devisees, Successors or Assigns (1/39)		
(e.1) Keith Owens 610 Perry Road Greenville, SC 29609	0.055 acres 1/117 of 6.42 acres	0.0934%

**Exhibit E**  
**Unit AY-123**  
**VGOB Docket #06-0117-1559 -03**  
**List of Owners/Claimants in Escrow**  
**(58.74 Acre Unit)**

	Net Acres in Unit	Interest in Unit
(e.2) Kelley Owens 128 Star Light Drive Pickens, SC 29671	0.055 acres 1/117 of 6.42 acres	0.0934%
(e.3) Kimberly Hardin-LeCroy 500 Cove Creek Road Pickens, SC 29671	0.055 acres 1/117 of 6.42 acres	0.0934%
(f) Virgil Dexter Owens Heirs, Devisees, Successors, or Assigns		
(f.1) Darlene (Vergial) Owens c/o Kristie L. Alvarez POA 24069 Yearsley Rd Marysville, OH 43040	0.165 acres 1/39 of 6.42 acres	0.2802%
(g) Oma Smith 7569 McGuire Rd London, OH 43140	0.165 acres 1/39 of 6.42 acres	0.2802%
(h) Herman Albert Owens 238 Park Avenue East London, OH 43140	0.165 acres 1/39 of 6.42 acres	0.2802%
(i) Flora Whited Heirs, Devisees, Successors or Assigns		
(i.1) Glen Samuel Whited Heirs, Devisees, Successors or A <i>Heirs Pending</i>	0.165 acres 1/39 of 6.42 acres	0.2802%
(i.1.1) Kile Dilinger Whited, Sr. Heirs	<i>Pre-deceased</i>	
(i.1.1.1) Freda LeAnn Whited Toner 1330 Carlo Dr Princeton, TX 75407-2548		
(i.1.1.2) Kile Dellinger Whited, Jr. 4315 Central Lane Balch Springs, TX 75180		
(i.1.1.3) Julia Whited <i>Address pending</i>		
(i.1.1.4) Tracy Whited <i>Address pending</i>		
(i.1.1.5) Scott Whited <i>Address pending</i>		
(i.1.1.6) Kelly Whited <i>Address pending</i>		
(i.1.2) Garland David Whited 15929 Fish Dam Rd Richwood, OH 43341-9741		
(i.1.3) Mack Arthur Whited <i>Address pending</i>		
(i.1.4) Barbara Ellen Holcomb <i>Address pending</i>		
(i.1.5) Bonnie Sue Wymer <i>Address pending</i>		

**Exhibit E**  
**Unit AY-123**  
**VGOB Docket #06-0117-1559 -03**  
**List of Owners/Claimants in Escrow**  
**(58.74 Acre Unit)**

	Net Acres in Unit	Interest in Unit
(i.1.6) Dora Ellen Nicodemus 8011 Horseshoe Rd Ashley, OH 43003-9717		
(i.1.7) Charlie Felix Whited 21206 River Rd Circleville, OH 43113		
(i.1.8) Nannie Vee Whited 535 Legg Hollow Rd Decatur, TN 37322		
(i.1.9) John Henry Whited 17081 Five Points Pike Mt Sterling, OH 43143		
(i.1.10) Glenda Kathy Harsh 85 Arthur Bradley Rd London, OH 43140		
(j) Floyd Owens Heirs, Devisees, Successors or Assigns <i>Heirs Pending</i>	0.165 acres 1/39 of 6.42 acres	0.2802%
(j.1) Sara J. Owens Gartin Heirs, Devisees, Successors or Assigns		
(j.1.1) Bennie W. Owens Heirs, Devisees, Successors or Assigns		
(j.1.1.1) Christy Lewis 347 Park Ave Urbana, OH 43078		
(j.1.1.2) Floyd G. Owens 3516 Redwood Blvd Springfield, OH		
(j.1.1.3) Connie L. Bennett 3043 Church Rd Urbana, OH 43078		
(k) Howard Owens Heirs, Devisees, Successors or Assigns <i>Heirs Pending</i>	0.165 acres 1/39 of 6.42 acres	0.2802%
(k.1) Angelina Owens Pack 1675 Morningside Dr Merritt Island, FL 32952-5939		
(k.2) Lori Larkins 1008 Ansley Ct London, OH 43140		
(k.3) Valerie Ann Smith 641 Circle Dr London, OH 43140		
(k.4) Ellen May Owens 5100 Water Ave Apt 1506 Savannah, GA 31404		
(k.5) Charidy Eve Terpening 2437 Fairview Dr Gastonia, NC 28052		

**Exhibit E**  
**Unit AY-123**  
**VGOB Docket #06-0117-1559 -03**  
**List of Owners/Claimants in Escrow**  
**(58.74 Acre Unit)**

	Net Acres in Unit	Interest in Unit
(k.6) Carla Spires 16502 Bridgewalk Dr Lithia, FL 33547		
(k.7) Molly Beth Henry 228 S. Main St London, OH 43140		
(k.8) Amanda Renea Marler 3010 Eledge Dr Sevierville, TN 37862		
(l) Cleo Cox (Ocie) Heirs, Devisees, Successors or Assigns <i>Heirs Pending</i>	0.165 acres 1/39 of 6.42 acres	0.2802%
(m) Jerry Owens Heirs, Devisees, Successors or Assigns <i>Heirs Pending</i>	0.165 acres 1/39 of 6.42 acres	0.2802%
(m.1) Barbara Ellen Owens <i>Address Unknown</i>		
<b>(2) Bessie Lawson Heirs, Devisees, Successors or Assigns (1/3)</b>		
<b>(a) Leo Eugene Lawson Heirs, Devisees, Successors or Assigns (1/9)</b>		
(a.1) Roma Gayle Elkins P.O. Box 38 Raven, VA 24639	0.178 acres 1/36 of 6.42 acres	0.3036%
(a.2) Charles David Lawson Heirs, Devisees, Successors or Assigns (1/27)		
(a.2.1) Charlie F. Lawson 1370 Indian Paint Road Pounding Mill, VA 24637	0.045 acres 1/144 of 6.42 acres	0.0759%
(a.2.2) John C. Lawson 1370 Indian Paint Road Pounding Mill, VA 24637	0.045 acres 1/144 of 6.42 acres	0.0759%
(a.2.3) Leeomia Lawson P.O. Box 1594 Lebanon, VA 24266	0.045 acres 1/144 of 6.42 acres	0.0759%
(a.2.4) Kimberly Lawson 1370 Indian Paint Road Pounding Mill, VA 24637	0.045 acres 1/144 of 6.42 acres	0.0759%
(a.3) Carl Gene Lawson Heirs, Devisees, Successors, or Assigns		
(a.3.1) Tina Beth Altizer P.O. Box 718 Tazewell, VA 24651-0718	0.178 acres 1/36 of 6.42 acres	0.3036%
(b) Cecil Columbus Lawson Heirs, Devisees, Successors or Assigns (1/9)		
(b.1) Edna R. Lawson Heirs, Devisees, Successors or Assigns		

**Exhibit E**  
**Unit AY-123**  
**VGOB Docket #06-0117-1559 -03**  
**List of Owners/Claimants in Escrow**  
**(58.74 Acre Unit)**

	Net Acres in Unit	Interest in Unit
(b.1.1) Wanda Carol Lawson 108 2nd Avenue Richlands, VA 24641	0.178 acres 1/36 of 6.42 acres	0.3036%
(b.1.2) Donna Elaine Lawson 151 Kirby Road Raven, VA 24639	0.178 acres 1/36 of 6.42 acres	0.3036%
(b.1.3) AAA Rentals & Storage, LLC 2655 Front Street Richlands, VA 24641	0.178 acres 1/36 of 6.42 acres	0.3036%
(c) Quentin Hampton Lawson Heirs, Devisees, Successors or Assigns (1/9)		
(c.1) Linda Sue Lawson Barrett P.O. Box 837 Raven, VA 24639	0.535 acres 1/12 of 6.42 acres	0.9108%
(d) Ossie Ward Heirs, Devisees, Successors, or Assigns <i>Heirs Pending</i>	0.535 acres 1/12 of 6.42 acres	0.9108%
(d.1) Leo Eugene Lawson Heirs, Devisees, Successors or assigns		
(d.1.1) Roma Gayle Elkins PO Box 38 Raven, VA 24639		
(d.1.2) Charles David Lawson Heirs, Devisees, Successors or Assigns		
(d.1.2.1) Charlie F. Lawson PO Box 627 Big Stone Gap, VA 24219		
(d.1.2.2) John C. Lawson PO Box 1594 Lebanon, VA 24266		
(d.1.2.3) Leeomia Lawson PO Box 1594 Lebanon, VA 24266		
(d.1.2.4) Kimberly Lawson PO Box 627 Big Stone Gap, VA 24219		
(d.1.3) Carl Eugene Lawson Heirs, Devisees, Successors or Assigns		
(d.1.3.1) Tina Beth Altizer PO Box 718 Tazewell, VA 24651		
(d.2) Cecil Columbus Lawson Heirs, Devisees, Successors or assigns		
(d.2.1) Wanda Carol Lawson 108 2nd Ave Richlands, VA 24641		
(d.2.2) Donna Elaine Whittington 151 Kirby Rd Raven, VA 24639		

**Exhibit E**  
**Unit AY-123**  
**VGOB Docket #06-0117-1559 -03**  
**List of Owners/Claimants in Escrow**  
**(58.74 Acre Unit)**

	Net Acres in Unit	Interest in Unit
(d.2.3) Cecil Lawson, Jr. 319 Tazewell Ave Richlands, VA 24641		
(d.3) Quentin Hampton Lawson Heirs, Devisees, Successors or assigns		
(d.3.1) Arthur Larry Lawson 4341 Clarks Valley Rd Swords Creek, VA 24649		
(d.3.2) Dennis Wayne Lawson Rt 1 Box 621 Swords Creek, VA 24649		
(d.3.3) Kenneth Allen Lawson Heirs, Devisees, Successors or Assigns		
(d.3.3.1) Melissa R. Lawson PO Box 155 Raven, VA 24639		
(d.3.4) Randall Lee Lawson 62 Maple Dr Verona, VA 24482		
(d.3.5) Linda Sue Barrett PO Box 837 Raven, VA 24639		
(d.3.6) Keith Alvin Lawson PO Box 7894 Roanoke, VA 24019		
(3) Tora Richardson Vance Heirs, Devisees, Successors or Assigns (1/3)		
(a) Ada Keen Heirs, Devisees, Successors or Assigns (1/27)		
(a.1) Bascom Keen Heirs, Devisees, Successors or Assigns		
(a.1.1) Virginia Spiva Heirs, Devisees, Successors or Assigns		
(a.1.1.1) Angela Thomas 2004 Clear Creek Rd Ellijay, GA 30536	0.016 acres 1/405 of 6.42 acres	0.0270%
(a.1.1.2) Warren K. Long PO Box 2236 Blairsville, GA 30514	0.016 acres 1/405 of 6.42 acres	0.0270%
(a.1.1.3) Michael K. Spiva 319 Nth Brian Ridge Woodstock, GA 30189	0.016 acres 1/405 of 6.42 acres	0.0270%
(a.1.2) Alice Albert 152 Westfield Drive Rockingham, NC 28379	0.048 acres 1/135 of 6.42 acres	0.0810%
(a.1.3) Ada Ruth Byrd	<i>Conveyed by DB 701/672</i>	
(a.1.3.1) Daniel Ray Tucker Rt. 1 Box 314 Swords Creek, VA 24649	0.048 acres 1/135 of 6.42 acres	0.0810%

**Exhibit E**  
**Unit AY-123**  
**VGOB Docket #06-0117-1559 -03**  
**List of Owners/Claimants in Escrow**  
**(58.74 Acre Unit)**

	Net Acres in Unit	Interest in Unit
(a.1.4) Daniel L. Keen 48 Daisy Lane Swords Creek, VA 24649	0.048 acres 1/135 of 6.42 acres	0.0810%
(a.5) Victoria Slate Heirs, Devisees, Successors or Assigns (1/135)		
(a.5.1) Raymond Slate, Jr. 1829 Lynn Springs Rd. Swords Creek, VA 24649	0.012 acres 1/540 of 6.42 acres	0.0202%
(a.5.2) Jeffery Wayne Slate. P.O. Box 33 Swords Creek, VA 24649	0.012 acres 1/540 of 6.42 acres	0.0202%
(a.5.3) Shelia Gail Slate Lofton. HC 69 Box 1828 Sulphur Springs, WV 24986	0.012 acres 1/540 of 6.42 acres	0.0202%
(a.5.4) Jackie Dale Slate. Keen Mountain Correctional Center PO Box 860, B-138 Oakwood, VA 24631	0.012 acres 1/540 of 6.42 acres	0.0202%
(b) Dorothy Vance Childress Heirs, Devisees, Successors or Assigns (1/27)		
(b.1) Estil Childress Heirs, Devisees, Successors or Assigns		
(b.1.1) Emma Childress 3158 Grove Drive Tecumseh, MI 49286	0.040 acres 1/162 of 6.42 acres	0.0675%
(b.2) Thomas Edsel Childress Heirs, Devisees, Successors or Assigns		
(b.2.1) Judy R. Childress 3 Zimmie Street Lyman, SC 29365	0.040 acres 1/162 of 6.42 acres	0.0675%
(b.3) Shelby Jean Barton 362 Bailey Circle Townville, SC 29689	0.040 acres 1/162 of 6.42 acres	0.0675%
(b.4) Earlene (Graham) Martin P.O. Box 188 Honaker, VA 24260	0.040 acres 1/162 of 6.42 acres	0.0675%
(b.5) Geraldine (Dallas) Hubbard 305 Pine Creek Swords Creek, VA 24649	0.040 acres 1/162 of 6.42 acres	0.0675%
(b.6) Earnest Childress Heirs, Devisees, Successors or Assigns (1/162)		
(b.6.1) Donna Kay Childress Whited 102 Cara Court Anderson, SC 29625-5046	0.013 acres 1/486 of 6.42 acres	0.0225%
(b.6.2) Jeffery Childress 6658 Miller Creek Road Swords Creek, VA 24649	0.013 acres 1/486 of 6.42 acres	0.0225%

**Exhibit E**  
**Unit AY-123**  
**VGOB Docket #06-0117-1559 -03**  
**List of Owners/Claimants in Escrow**  
**(58.74 Acre Unit)**

	Net Acres in Unit	Interest in Unit
(b.6.3) Ernest Childress, Jr. P.O. Box 293 Swords Creek, VA 24649	0.013 acres 1/486 of 6.42 acres	0.0225%
(c) Queen Jackson Heirs, Devisees, Successors or Assigns (1/27)		
(c.1) Norma Judy McKinney 4692 Brown Mtn. Road Whitewood, VA 24657	0.048 acres 1/135 of 6.42 acres	0.0810%
(c.2) Rita Carol Jackson P.O. Box 81 Jewel Ridge, VA 24622	0.048 acres 1/135 of 6.42 acres	0.0810%
(c.3) Linda Sharon Jackson P.O. Box 244 Richlands, VA 24641	0.048 acres 1/135 of 6.42 acres	0.0810%
(c.4) Grover J. Jackson P.O. Box 542 Pounding Mill, VA 24637	0.048 acres 1/135 of 6.42 acres	0.0810%
(c.5) Victoria Lynn Hyatt 1400 Riverview Blvd. Lexington, NC 27292-7913	0.048 acres 1/135 of 6.42 acres	0.0810%
(d) Trevert Vance 2458 Pistol Branch Road Swords Creek, VA 24649	0.238 acres 1/27 of 6.42 acres	0.4048%
(e) Carvel Jack Vance Heirs, Devisees, Successors or Assigns (1/27)		
(e.1) Lorraine Vance 61 E. Northhampton St. Apt. 1003 Wilkes Barre, PA 18701	0.079 acres 1/81 of 6.42 acres	0.1349%
(e.2) Harvey Vance Rt.5 Box 318E Charleston, WV 25312	0.026 acres 1/243 of 6.42 acres	0.0450%
(e.3) Kenneth Vance 33 Jeanette Drive Poca, WV 25159	0.026 acres 1/243 of 6.42 acres	0.0450%
(e.4) Danny Vance 3253 Rutledge Road Charleston, WV 25311	0.026 acres 1/243 of 6.42 acres	0.0450%
(e.5) Leslie Vance P.O. Box 72 Falling Rock, WV 25079	0.026 acres 1/243 of 6.42 acres	0.0450%
(e.6) Jacqueline Hill P.O. Box 407 Laurens, SC	0.026 acres 1/243 of 6.42 acres	0.0450%
(e.7) Linda Guill 3338 Cambella Avenue Lynchburg, VA 24501	0.026 acres 1/243 of 6.42 acres	0.0450%

**Exhibit E**  
**Unit AY-123**  
**VGOB Docket #06-0117-1559 -03**  
**List of Owners/Claimants in Escrow**  
**(58.74 Acre Unit)**

	Net Acres in Unit	Interest in Unit
(f) Trudale (Paul) Ringstaff 230 Bland Street North Tazewell, VA 24630	0.238 acres 1/27 of 6.42 acres	0.4048%
(g) Ershell Vance Heirs, Devisees, Successors or Assigns (1/27)		
(g.1) Dorothy Vance (2nd wife) P.O. Box 86 Jewell Ridge, VA 24622	0.079 acres 1/81 of 6.42 acres	0.1349%
(g.2) Scott Edo Vance Heirs, Devisees, Successors or Assigns (1/81)		
(g.2.1) Carolyn Vance Flinchem P.O. Box 513 Rosedale, VA 24280	0.079 acres 1/81 of 6.42 acres	0.1349%
(g.3) Ershell Vance <i>Address Unknown - believed to be incarcerated</i>	0.079 acres 1/81 of 6.42 acres	0.1349%
(h) Clell Vance Heirs, Devisees, Successors or Assigns (1/27)		
(h.1) Nella Ree Welch Vance P.O. Box 181 Jersey, VA 22481	0.238 acres 1/27 of 6.42 acres	0.4048%
(i) Elizabeth Christian Heirs, Devisees, Successors or Assigns (1/27)		
(i.1) Henry Christian Heirs, Devisees, Successors or Assigns (1/81)	<i>1/81st interest to four children (1/324)</i>	
(i.2) James Michael Christian 1403 Beverly Hills Drive North Tazewell, VA 24630	0.059 acres 1/108 of 6.42 acres	0.1012%
(i.3) Neely William Christian 5293 Wittens Mill Road North Tazewell, VA 24630	0.059 acres 1/108 of 6.42 acres	0.1012%
(i.4) Joyce C. Jarrett 613 Vernon Street Bristol, TN 24201	0.059 acres 1/108 of 6.42 acres	0.1012%
(i.5) Sue C. Tibbs 534 Carter Hill Road North Tazewell, VA 24630	0.059 acres 1/108 of 6.42 acres	0.1012%
<b><u>OIL &amp; GAS OWNERSHIP</u></b>		
(1) Steven Wayne Robinson (previously Charles E. Robinson, et al) <i>(82.00 Acre SOG Tract)</i>	6.42 acres	10.9295%

**Exhibit E**  
**Unit AY-123**  
**VGOB Docket #06-0117-1559 -03**  
**List of Owners/Claimants in Escrow**  
**(58.74 Acre Unit)**

	Net Acres in Unit	Interest in Unit
<b><u>Tract #3B - 1.46 acres</u></b>		
<b><i>Coal owner notice not complete / Unresolved Heirship</i></b>		
<b><u>COAL OWNERSHIP</u></b>		
Charles D. Lawson, et al (Bessie Lawson Heirs, et al/Elizabeth F. Richardson Heirs) <i>(10.00 Acre Coal Only Tract)</i>	1.46 acres	2.4855%
<b>(1) Dora Richardson Owens Heirs, Devisees, Successors or Assigns (1/3)</b>		
<b>(a) Grady Owens Heirs, Devisees, Successors or Assigns</b>		
<b>(a.1) Alice Webb Owens</b>		
P.O. Box 351 Swords Creek, VA 24649	0.037 acres 1/39 of 1.46 acres	0.0637%
<b>(b) Charlotte Whited Heirs, Devisees, Successors or Assigns</b>		
<b>(b.1) Harry Whited</b>		
120 Curtis Drive North Lewisburg, OH 43060	0.006 acres 1/234 of 1.46 acres	0.0106%
<b>(b.2) Elizabeth R. Whited Jones</b>		
1 Metro Court London, OH 43140	0.006 acres 1/234 of 1.46 acres	0.0106%
<b>(b.3) Dolly Harsh</b>		
284 East Sandusky Street, Lot 21 Mechanisburg, OH 43044	0.006 acres 1/234 of 1.46 acres	0.0106%
<b>(b.4) Debra Fooce</b>		
74 High Street NE London, OH 43140	0.006 acres 1/234 of 1.46 acres	0.0106%
<b>(b.5) Mildred Jester</b>		
2615 Cortez Road West, Lot 86 Bradenton, FL 34207-1162	0.006 acres 1/234 of 1.46 acres	0.0106%
<b>(b.6) Jerri Hill Heirs, Devisees, Successors, or Assigns</b>		
<b>(b.6.1) Rebecca Hickle</b>		
332 West Third Street Marysville, OH 43040	0.002 acres 1/702 of 1.46 acres	0.0035%
<b>(b.6.2) Sheila Mae Russell</b>		
1484 Rosedale Road Irwin, OH 43029	0.002 acres 1/702 of 1.46 acres	0.0035%
<b>(b.6.3) Richard D. George</b>		
74 High Street NE London, OH 43140	0.002 acres 1/702 of 1.46 acres	0.0035%
<b>(c) Eugene Owens Heirs, Devisees, Successors or Assigns (1/39)</b>		
<b>(c.1) Sandra Owens Powers</b>		
1606 Lakeland Park Drive Garland, TX 75043	0.007 acres 1/195 of 1.46 acres	0.0127%

**Exhibit E**  
**Unit AY-123**  
**VGOB Docket #06-0117-1559 -03**  
**List of Owners/Claimants in Escrow**  
**(58.74 Acre Unit)**

	Net Acres in Unit	Interest in Unit
(c.2) Darlene Owens 8325 Breeze Drive N. Fort Myers, FL 33917	0.007 acres 1/195 of 1.46 acres	0.0127%
(c.3) Lisa Owens Westbrook 8325 Breeze Drive N. Fort Myers, FL 33917	0.007 acres 1/195 of 1.46 acres	0.0127%
(c.4) Sherry Owens Martin 29399 West Karen Street B Denham Springs, CA 70726	0.007 acres 1/195 of 1.46 acres	0.0127%
(c.5) Tonia Owens Gasquet 9105 Munson Road Zachary, LA 70791	0.007 acres 1/195 of 1.46 acres	0.0127%
(d) Gracie Freeley Heirs, Devisees, Successors or Assigns		
(d.1) Sherry Southard 313 North View Drive London, OH 43140	0.037 acres 1/39 of 1.46 acres	0.0637%
(e) Leonard Owens Heirs, Devisees, Successors or Assigns (1/39)		
(e.1) Keith Owens 610 Perry Road Greenville, SC 29609	0.012 acres 1/117 of 1.46 acres	0.0212%
(e.2) Kelley Owens 128 Star Light Drive Pickens, SC 29671	0.012 acres 1/117 of 1.46 acres	0.0212%
(e.3) Kimberly Hardin-LeCroy 500 Cove Creek Road Pickens, SC 29671	0.012 acres 1/117 of 1.46 acres	0.0212%
(f) Virgil Dexter Owens Heirs, Devisees, Successors, or Assigns		
(f.1) Darlene (Vergial) Owens c/o Kristie L. Alvarez POA 24069 Yearsley Rd Marysville, OH 43040	0.037 acres 1/39 of 1.46 acres	0.0637%
(g) Oma Smith 7569 McGuire Rd London, OH 43140	0.037 acres 1/39 of 1.46 acres	0.0637%
(h) Herman Albert Owens 238 Park Avenue East London, OH 43140	0.037 acres 1/39 of 1.46 acres	0.0637%
(i) Flora Whited Heirs, Devisees, Successors or Assigns		
(i.1) Glen Samuel Whited Heirs, Devisees, Successors or A <i>Heirs Pending</i>	0.037 acres 1/39 of 1.46 acres	0.0637%
(i.1.1) Kile Dillinger Whited, Sr. Heirs	<i>Pre-deceased</i>	
(i.1.1.1) Freda LeAnn Whited Toner 1330 Carlo Dr Princeton, TX 75407-2548		

**Exhibit E**  
**Unit AY-123**  
**VGOB Docket #06-0117-1559 -03**  
**List of Owners/Claimants in Escrow**  
**(58.74 Acre Unit)**

	Net Acres in Unit	Interest in Unit
(i.1.1.2) Kile Dellinger Whited, Jr. 4315 Central Lane Balch Springs, TX 75180		
(i.1.1.3) Julia Whited <i>Address pending</i>		
(i.1.1.4) Tracy Whited <i>Address pending</i>		
(i.1.1.5) Scott Whited <i>Address pending</i>		
(i.1.1.6) Kelly Whited <i>Address pending</i>		
(i.1.2) Garland David Whited 15929 Fish Dam Rd Richwood, OH 43341-9741		
(i.1.3) Mack Arthur Whited <i>Address pending</i>		
(i.1.4) Barbara Ellen Holcomb <i>Address pending</i>		
(i.1.5) Bonnie Sue Wymer <i>Address pending</i>		
(i.1.6) Dora Ellen Nicodemus 8011 Horseshoe Rd Ashley, OH 43003-9717		
(i.1.7) Charlie Felix Whited 21206 River Rd Circleville, OH 43113		
(i.1.8) Nannie Vee Whited 535 Legg Hollow Rd Decatur, TN 37322		
(i.1.9) John Henry Whited 17081 Five Points Pike Mt Sterling, OH 43143		
(i.1.10) Glenda Kathy Harsh 85 Arthur Bradley Rd London, OH 43140		
(j) Floyd Owens Heirs, Devisees, Successors or Assigns <i>Heirs Pending</i>	0.037 acres 1/39 of 1.46 acres	0.0637%
(j.1) Sara J. Owens Gartin Heirs, Devisees, Successors or Assigns		
(j.1.1) Bennie W. Owens Heirs, Devisees, Successors or Assigns		
(j.1.1.1) Christy Lewis 347 Park Ave Urbana, OH 43078		
(j.1.1.2) Floyd G. Owens 3516 Redwood Blvd Springfield, OH		

**Exhibit E**  
**Unit AY-123**  
**VGOB Docket #06-0117-1559 -03**  
**List of Owners/Claimants in Escrow**  
**(58.74 Acre Unit)**

	Net Acres in Unit	Interest in Unit
(j.1.1.3) Connie L. Bennett 3043 Church Rd Urbana, OH 43078		
(k) Howard Owens Heirs, Devisees, Successors or Assigns <i>Heirs Pending</i>	0.037 acres 1/39 of 1.46 acres	0.0637%
(k.1) Angelina Owens Pack 1675 Morningside Dr Merritt Island, FL 32952-5939		
(k.2) Lori Larkins 1008 Ansley Ct London, OH 43140		
(k.3) Valerie Ann Smith 641 Circle Dr London, OH 43140		
(k.4) Ellen May Owens 5100 Water Ave Apt 1506 Savannah, GA 31404		
(k.5) Charidy Eve Terpening 2437 Fairview Dr Gastonia, NC 28052		
(k.6) Carla Spires 16502 Bridgewalk Dr Lithia, FL 33547		
(k.7) Molly Beth Henry 228 S. Main St London, OH 43140		
(k.8) Amanda Renea Marler 3010 Eledge Dr Sevierville, TN 37862		
(l) Cleo Cox (Ocie) Heirs, Devisees, Successors or Assigns <i>Heirs Pending</i>	0.037 acres 1/39 of 1.46 acres	0.0637%
(m) Jerry Owens Heirs, Devisees, Successors or Assigns <i>Heirs Pending</i>	0.037 acres 1/39 of 1.46 acres	0.0637%
(m.1) Barbara Ellen Owens <i>Address Unknown</i>		
(2) Bessie Lawson Heirs, Devisees, Successors or Assigns (1/3)		
(a) Leo Eugene Lawson Heirs, Devisees, Successors or Assigns (1/9)		
(a.1) Roma Gayle Elkins P.O. Box 38 Raven, VA 24639	0.041 acres 1/36 of 1.46 acres	0.0690%
(a.2) Charles David Lawson Heirs, Devisees, Successors or Assigns (1/27)		

**Exhibit E**  
**Unit AY-123**  
**VGOB Docket #06-0117-1559 -03**  
**List of Owners/Claimants in Escrow**  
**(58.74 Acre Unit)**

	Net Acres in Unit	Interest in Unit
(a.2.1) Charlie F. Lawson 1370 Indian Paint Road Pounding Mill, VA 24637	0.010 acres 1/144 of 1.46 acres	0.0173%
(a.2.2) John C. Lawson 1370 Indian Paint Road Pounding Mill, VA 24637	0.010 acres 1/144 of 1.46 acres	0.0173%
(a.2.3) Leeomia Lawson P.O. Box 1594 Lebanon, VA 24266	0.010 acres 1/144 of 1.46 acres	0.0173%
(a.2.4) Kimberly Lawson 1370 Indian Paint Road Pounding Mill, VA 24637	0.010 acres 1/144 of 1.46 acres	0.0173%
(a.3) Carl Gene Lawson Heirs, Devisees, Successors, or Assigns		
(a.3.1) Tina Beth Altizer P.O. Box 718 Tazewell, VA 24651-0718	0.041 acres 1/36 of 1.46 acres	0.0690%
(b) Cecil Columbus Lawson Heirs, Devisees, Successors or Assigns (1/9)		
(b.1) Edna R. Lawson Heirs, Devisees, Successors or Assigns		
(b.1.1) Wanda Carol Lawson 108 2nd Avenue Richlands, VA 24641	0.041 acres 1/36 of 1.46 acres	0.0690%
(b.1.2) Donna Elaine Lawson 151 Kirby Road Raven, VA 24639	0.041 acres 1/36 of 1.46 acres	0.0690%
(b.1.3) AAA Rentals & Storage, LLC 2655 Front Street Richlands, VA 24641	0.041 acres 1/36 of 1.46 acres	0.0690%
(c) Quentin Hampton Lawson Heirs, Devisees, Successors or Assigns (1/9)		
(c.1) Linda Sue Lawson Barrett P.O. Box 837 Raven, VA 24639	0.122 acres 1/12 of 1.46 acres	0.2071%
(d) Ossie Ward Heirs, Devisees, Successors, or Assigns <i>Heirs Pending</i>		
(d.1) Leo Eugene Lawson Heirs, Devisees, Successors or assigns		
(d.1.1) Roma Gayle Elkins PO Box 38 Raven, VA 24639		
(d.1.2) Charles David Lawson Heirs, Devisees, Successors or Assigns		
(d.1.2.1) Charlie F. Lawson PO Box 627 Big Stone Gap, VA 24219		
(d.1.2.2) John C. Lawson PO Box 1594 Lebanon, VA 24266		

**Exhibit E**  
**Unit AY-123**  
**VGOB Docket #06-0117-1559 -03**  
**List of Owners/Claimants in Escrow**  
**(58.74 Acre Unit)**

	<b>Net Acres in Unit</b>	<b>Interest in Unit</b>
(d.1.2.3) Leeomia Lawson PO Box 1594 Lebanon, VA 24266		
(d.1.2.4) Kimberly Lawson PO Box 627 Big Stone Gap, VA 24219		
(d.1.3) Carl Eugene Lawson Heirs, Devisees, Successors or Assigns		
(d.1.3.1) Tina Beth Altizer PO Box 718 Tazewell, VA 24651		
(d.2) Cecil Columbus Lawson Heirs, Devisees, Successors or assigns		
(d.2.1) Wanda Carol Lawson 108 2nd Ave Richlands, VA 24641		
(d.2.2) Donna Elaine Whittington 151 Kirby Rd Raven, VA 24639		
(d.2.3) Cecil Lawson, Jr. 319 Tazewell Ave Richlands, VA 24641		
(d.3) Quentin Hampton Lawson Heirs, Devisees, Successors or assigns		
(d.3.1) Arthur Larry Lawson 4341 Clarks Valley Rd Swords Creek, VA 24649		
(d.3.2) Dennis Wayne Lawson Rt 1 Box 621 Swords Creek, VA 24649		
(d.3.3) Kenneth Allen Lawson Heirs, Devisees, Successors or Assigns		
(d.3.3.1) Melissa R. Lawson PO Box 155 Raven, VA 24639		
(d.3.4) Randall Lee Lawson 62 Maple Dr Verona, VA 24482		
(d.3.5) Linda Sue Barrett PO Box 837 Raven, VA 24639		
(d.3.6) Keith Alvin Lawson PO Box 7894 Roanoke, VA 24019		
<b>(3) Tora Richardson Vance Heirs, Devisees, Successors or Assigns (1/3)</b>		
(a) Ada Keen Heirs, Devisees, Successors or Assigns (1/27)		
(a.1) Bascom Keen Heirs, Devisees, Successors or Assigns		

**Exhibit E**  
**Unit AY-123**  
**VGOB Docket #06-0117-1559 -03**  
**List of Owners/Claimants in Escrow**  
**(58.74 Acre Unit)**

	Net Acres in Unit	Interest in Unit
(a.1.1) Virginia Spiva Heirs, Devisees, Successors or Assigns		
(a.1.1.1) Angela Thomas 2004 Clear Creek Rd Ellijay, GA 30536	0.004 acres 1/405 of 1.46 acres	0.0061%
(a.1.1.2) Warren K. Long PO Box 2236 Blairsville, GA 30514	0.004 acres 1/405 of 1.46 acres	0.0061%
(a.1.1.3) Michael K. Spiva 319 Nth Brian Ridge Woodstock, GA 30189	0.004 acres 1/405 of 1.46 acres	0.0061%
(a.1.2) Alice Albert 152 Westfield Drive Rockingham, NC 28379	0.011 acres 1/135 of 1.46 acres	0.0184%
(a.1.3) Ada Ruth Byrd	<i>Conveyed by DB 701/672</i>	
(a.1.3.1) Daniel Ray Tucker Rt. 1 Box 314 Swords Creek, VA 24649	0.011 acres 1/135 of 1.46 acres	0.0184%
(a.1.4) Daniel L. Keen 48 Daisy Lane Swords Creek, VA 24649	0.011 acres 1/135 of 1.46 acres	0.0184%
(a.5) Victoria Slate Heirs, Devisees, Successors or Assigns (1/135)		
(a.5.1) Raymond Slate, Jr. 1829 Lynn Springs Rd. Swords Creek, VA 24649	0.003 acres 1/540 of 1.46 acres	0.0046%
(a.5.2) Jeffery Wayne Slate. P.O. Box 33 Swords Creek, VA 24649	0.003 acres 1/540 of 1.46 acres	0.0046%
(a.5.3) Shelia Gail Slate Lofton. HC 69 Box 1828 Sulphur Springs, WV 24986	0.003 acres 1/540 of 1.46 acres	0.0046%
(a.5.4) Jackie Dale Slate. Keen Mountain Correctional Center PO Box 860, B-138 Oakwood, VA 24631	0.003 acres 1/540 of 1.46 acres	0.0046%
(b) Dorothy Vance Childress Heirs, Devisees, Successors or Assigns (1/27)		
(b.1) Estil Childress Heirs, Devisees, Successors or Assigns		
(b.1.1) Emma Childress 3158 Grove Drive Tecumseh, MI 49286	0.009 acres 1/162 of 1.46 acres	0.0153%
(b.2) Thomas Edsel Childress Heirs, Devisees, Successors or Assigns		
(b.2.1) Judy R. Childress 3 Zimmie Street Lyman, SC 29365	0.009 acres 1/162 of 1.46 acres	0.0153%

**Exhibit E**  
**Unit AY-123**  
**VGOB Docket #06-0117-1559 -03**  
**List of Owners/Claimants in Escrow**  
**(58.74 Acre Unit)**

	Net Acres in Unit	Interest in Unit
(b.3) Shelby Jean Barton 362 Bailey Circle Townville, SC 29689	0.009 acres 1/162 of 1.46 acres	0.0153%
(b.4) Earlene (Graham) Martin P.O. Box 188 Honaker, VA 24260	0.009 acres 1/162 of 1.46 acres	0.0153%
(b.5) Geraldine (Dallas) Hubbard 305 Pine Creek Swords Creek, VA 24649	0.009 acres 1/162 of 1.46 acres	0.0153%
(b.6) Earnest Childress Heirs, Devisees, Successors or Assigns (1/162)		
(b.6.1) Donna Kay Childress Whited 102 Cara Court Anderson, SC 29625-5046	0.003 acres 1/486 of 1.46 acres	0.0051%
(b.6.2) Jeffery Childress 6658 Miller Creek Road Swords Creek, VA 24649	0.003 acres 1/486 of 1.46 acres	0.0051%
(b.6.3) Ernest Childress, Jr. P.O. Box 293 Swords Creek, VA 24649	0.003 acres 1/486 of 1.46 acres	0.0051%
(c) Queen Jackson Heirs, Devisees, Successors or Assigns (1/27)		
(c.1) Norma Judy McKinney 4692 Brown Mtn. Road Whitewood, VA 24657	0.011 acres 1/135 of 1.46 acres	0.0184%
(c.2) Rita Carol Jackson P.O. Box 81 Jewel Ridge, VA 24622	0.011 acres 1/135 of 1.46 acres	0.0184%
(c.3) Linda Sharon Jackson P.O. Box 244 Richlands, VA 24641	0.011 acres 1/135 of 1.46 acres	0.0184%
(c.4) Grover J. Jackson P.O. Box 542 Pounding Mill, VA 24637	0.011 acres 1/135 of 1.46 acres	0.0184%
(c.5) Victoria Lynn Hyatt 1400 Riverview Blvd. Lexington, NC 27292-7913	0.011 acres 1/135 of 1.46 acres	0.0184%
(d) Trevert Vance 2458 Pistol Branch Road Swords Creek, VA 24649	0.054 acres 1/27 of 1.46 acres	0.0921%
(e) Carvel Jack Vance Heirs, Devisees, Successors or Assigns (1/27)		
(e.1) Lorraine Vance 61 E. Northhampton St. Apt. 1003 Wilkes Barre, PA 18701	0.018 acres 1/81 of 1.46 acres	0.0307%
(e.2) Harvey Vance Rt.5 Box 318E Charleston, WV 25312	0.006 acres 1/243 of 1.46 acres	0.0102%

**Exhibit E**  
**Unit AY-123**  
**VGOB Docket #06-0117-1559 -03**  
**List of Owners/Claimants in Escrow**  
**(58.74 Acre Unit)**

	Net Acres in Unit	Interest in Unit
(e.3) Kenneth Vance 33 Jeanette Drive Poca, WV 25159	0.006 acres 1/243 of 1.46 acres	0.0102%
(e.4) Danny Vance 3253 Rutledge Road Charleston, WV 25311	0.006 acres 1/243 of 1.46 acres	0.0102%
(e.5) Leslie Vance P.O. Box 72 Falling Rock, WV 25079	0.006 acres 1/243 of 1.46 acres	0.0102%
(e.6) Jacqueline Hill P.O. Box 407 Laurens, SC	0.006 acres 1/243 of 1.46 acres	0.0102%
(e.7) Linda Guill 3338 Cambella Avenue Lynchburg, VA 24501	0.006 acres 1/243 of 1.46 acres	0.0102%
(f) Trudale (Paul) Ringstaff 230 Bland Street North Tazewell, VA 24630	0.054 acres 1/27 of 1.46 acres	0.0921%
(g) Ershell Vance Heirs, Devisees, Successors or Assigns (1/27)		
(g.1) Dorothy Vance (2nd wife) P.O. Box 86 Jewell Ridge, VA 24622	0.018 acres 1/81 of 1.46 acres	0.0307%
(g.2) Scott Edo Vance Heirs, Devisees, Successors or Assigns (1/81)		
(g.2.1) Carolyn Vance Flinchem P.O. Box 513 Rosedale, VA 24280	0.018 acres 1/81 of 1.46 acres	0.0307%
(g.3) Ershell Vance <i>Address Unknown - believed to be incarcerated</i>	0.018 acres 1/81 of 1.46 acres	0.0307%
(h) Clell Vance Heirs, Devisees, Successors or Assigns (1/27)		
(h.1) Nella Ree Welch Vance P.O. Box 181 Jersey, VA 22481	0.054 acres 1/27 of 1.46 acres	0.0921%
(i) Elizabeth Christian Heirs, Devisees, Successors or Assigns (1/27)		
(i.1) Henry Christian Heirs, Devisees, Successors or Assigns (1/81)	<i>1/81st interest to four children (1/324)</i>	
(i.2) James Michael Christian 1403 Beverly Hills Drive North Tazewell, VA 24630	0.014 acres 1/108 of 1.46 acres	0.0230%
(i.3) Neely William Christian 5293 Wittens Mill Road North Tazewell, VA 24630	0.014 acres 1/108 of 1.46 acres	0.0230%

**Exhibit E**  
**Unit AY-123**  
**VGOB Docket #06-0117-1559 -03**  
**List of Owners/Claimants in Escrow**  
**(58.74 Acre Unit)**

	Net Acres in Unit	Interest in Unit
(i.4) Joyce C. Jarrett 613 Vernon Street Bristol, TN 24201	0.014 acres 1/108 of 1.46 acres	0.0230%
(i.5) Sue C. Tibbs 534 Carter Hill Road North Tazewell, VA 24630	0.014 acres 1/108 of 1.46 acres	0.0230%
<b><u>OIL &amp; GAS OWNERSHIP</u></b>		
Ralph J. Childress, et al. <i>(Arnold Keen Heirs, et al. 81 acre tract)</i>	1.46 acres	2.4855%
<b>(1) Willie D. and Donald E. Keen Heirs, Devisees, Successors or Assigns</b>		
(a) Ralph Childress 373 Williams Street Bluefield, VA 24605	0.183 acres 1/8 of 1.46 acres	0.3107%
<b>(2) Robert L. Keen Heirs, Devisees, Successors or Assigns</b>		
(a) Nancy Carol Ball P.O. Box 1256 Honaker, VA 24260	0.014 acres 1/104 of 1.46 acres	0.0239%
(b) Nell Fern Stallard 12092 US Highway 19 Lebanon, VA 24266-7083	0.014 acres 1/104 of 1.46 acres	0.0239%
(c) David Wylie Keen 236 Raven Ridge Raven, VA 24639	0.014 acres 1/104 of 1.46 acres	0.0239%
(d) Vernie Lewis Keen 972 Pigeon Ridge Road Crossville, TN 38555	0.014 acres 1/104 of 1.46 acres	0.0239%
(e) Howell Preston Keen 3389 Lynn Springs Rd. Swords Creek, VA 24649	0.014 acres 1/104 of 1.46 acres	0.0239%
<b>(f) Harvey Douglas Keen Heirs, Devisees, Successors or Assigns</b>		
(f.1) Debora G. Keen 3619 Clarks Valley Rd. Swords Creek, VA 24649	0.014 acres 1/104 of 1.46 acres	0.0239%
<b>(g) Terry Linkous Keen</b> <i>Conveyed by Deed of Gift to Oma Jane Ferebee DB 590/100, 8/2003</i>		
(g.1) (Oma) Jane Keen Ferebee 107 Jonathan Trail Shelby, NC 28150	0.014 acres 1/104 of 1.46 acres	0.0239%
(h) (Oma) Jane Keen Ferebee 107 Jonathan Trail Shelby, NC 28150	0.014 acres 1/104 of 1.46 acres	0.0239%
(i) Eunice Beatrice Ray 202 Hill Creek Richlands, VA 24641-2015	0.014 acres 1/104 of 1.46 acres	0.0239%

**Exhibit E**  
**Unit AY-123**  
**VGOB Docket #06-0117-1559 -03**  
**List of Owners/Claimants in Escrow**  
**(58.74 Acre Unit)**

	Net Acres in Unit	Interest in Unit
(j) Robert Elden Keen 3585 Lynn Springs Rd. Swords Creek, VA 24649	0.014 acres 1/104 of 1.46 acres	0.0239%
(k) Alfred Lee Keen P.O. Box 207 Cedar Bluff, VA 24609	0.014 acres 1/104 of 1.46 acres	0.0239%
(l) Ella Mae Vandyke 103 Linkous Drive Lebanon, VA 24266	0.014 acres 1/104 of 1.46 acres	0.0239%
(m) Allie Gray Eichelberger Heirs, Devisees, Successors or Assigns		
(m.1) Ben Davis Eichelberger Jr. Heirs, Devisees, Successors, or Assigns		
(m.1.1) Ben Davis Eichelberger III Heirs, Devisees, Successors, or Assigns		
(m.1.2) John Preston Eichelberger 6178 Wesley Chapen Rd. Free Union, VA 22940	0.007 acres 1/208 of 1.46 acres	0.0119%
(m.1.3) Sarah Boyd Tankersley 1761 Arborwood Drive Florence, KY 41042	0.007 acres 1/208 of 1.46 acres	0.0119%
<b>(3) Bascom Keen Heirs, Devisees, Successors or Assigns</b>		
(a) Virginia Spiva Heirs, Devisees, Successors or Assigns 3140 State Hwy 325 Blairsville, GA 30512		
(a.1) Angela Thomas 2004 Clear Creek Rd Ellijay, GA 30536	0.012 acres 1/120 of 1.46 acres	0.0207%
(a.2) Warren K. Long PO Box 2236 Blairsville, GA 30514	0.012 acres 1/120 of 1.46 acres	0.0207%
(a.3) Michael K. Spiva 319 Nth Brian Ridge Woodstock, GA 30189	0.012 acres 1/120 of 1.46 acres	0.0207%
(b) Alice Albert 152 Westfield Drive Rockingham, NC 28379	0.037 acres 1/40 of 1.46 acres	0.0621%
(c) Ada Ruth Byrd <i>Conveyed by Quitclaim Deed to Daniel Lee Keen DB 593/809, 9/26/2003</i>		
(c.1) Daniel Lee Keen 48 Daisy Lane Swords Creek, VA 24649	0.037 acres 1/40 of 1.46 acres	0.0621%
(d) Daniel Lee Keen 48 Daisy Lane Swords Creek, VA 24649	0.037 acres 1/40 of 1.46 acres	0.0621%
(e) Victoria Slate Heirs, Devisees, Successors or Assigns		

**Exhibit E**  
**Unit AY-123**  
**VGOB Docket #06-0117-1559 -03**  
**List of Owners/Claimants in Escrow**  
**(58.74 Acre Unit)**

	<b>Net Acres in Unit</b>	<b>Interest in Unit</b>
(e.1) Raymond Slate, Jr. 1829 Lynn Springs Rd. Swords Creek, VA 24649	0.009 acres 1/160 of 1.46 acres	0.0155%
(e.2) Jeffery Wayne Slate PO Box 33 Swords Creek, VA 24649	0.009 acres 1/160 of 1.46 acres	0.0155%
(e.3) Sheila Gail (Slate) Lofton HC69 Box 1828 White Sulphur Springs, WV 24986	0.009 acres 1/160 of 1.46 acres	0.0155%
(e.4) Jackie Dale Slate c/o Keen Mountain Correctional Ctr. PO Box 860 / B-138 Oakwood, VA 24631	0.009 acres 1/160 of 1.46 acres	0.0155%
<b>(4) Lydia Miller Heirs, Devisees, Successors or Assigns</b>		
<b>(a) Annis Roten Heirs, Devisees, Successors or Assigns</b>		
(a.1) Ralph Roten 270 Bethel Road Oxford, PA 19363	0.037 acres 1/40 of 1.46 acres	0.0621%
<b>(b) Arvil C. Miller Heirs, Devisees, Successors or Assigns</b>		
(b.1) Jessie Miller 2420 Baltimore Pike Oxford, PA 19363	0.037 acres 1/40 of 1.46 acres	0.0621%
<b>(c) Helen Arbutus Myers Heirs, Devisees, Successors or Assigns</b>		
(c.1) Linda Miller 1160 Reserve Place Davenport, FL 33896	0.009 acres 1/160 of 1.46 acres	0.0155%
<b>(c.2) John Myers, Jr. Heirs, Devisees, Successors or Assigns</b>		
(c.2.1) Vicki Myers 147 Hollywood Beach Road Chesapeake City, MD 21915	0.009 acres 1/160 of 1.46 acres	0.0155%
(c.3) Donald Myers 4302 Holly Park Court Kissimmee, FL 34746	0.009 acres 1/160 of 1.46 acres	0.0155%
(c.4) Alan Myers 309 Cecil Street Chesapeake City, MD 21915	0.009 acres 1/160 of 1.46 acres	0.0155%
<b>(d) Hubert Dexter Miller Heirs, Devisees, Successors or Assigns</b>		
(d.1) Jean Miller 8 Viola Circle Middletown, DE 19709	0.037 acres 1/40 of 1.46 acres	0.0621%

**Exhibit E**  
**Unit AY-123**  
**VGOB Docket #06-0117-1559 -03**  
**List of Owners/Claimants in Escrow**  
**(58.74 Acre Unit)**

	Net Acres in Unit	Interest in Unit
(e) Lois Briggs 345 Carnation Drive New Providence, PA 17560	0.037 acres 1/40 of 1.46 acres	0.0621%
<b>(5) Peter Parson Keen Heirs, Devisees, Successors or Assigns</b>		
(a) Jessie Mildred Ward P.O. Box 244 Raven, VA 24639	0.017 acres 1/88 of 1.46 acres	0.0282%
<b>(b) Paul Keen Heirs, Devisees, Successors or Assigns</b>		
(b.1) Linda Keen PO Box 72 Swords Creek, VA 24649	0.017 acres 1/88 of 1.46 acres	0.0282%
<b>(c) Chester Wiley Keen Heirs, Devisees, Successors or Assigns</b>		
(c.1) Beverly A. Keen 4039 Tennessee Avenue Roanoke, VA 24017	0.008 acres 1/176 of 1.46 acres	0.0141%
(c.2) Wesley A. Keen 104 Sunnysdale Drive Vinton, VA 24179	0.008 acres 1/176 of 1.46 acres	0.0141%
(d) Oris Thomas Keen Rt.1 Box 228C Honaker, VA 24260	0.017 acres 1/88 of 1.46 acres	0.0282%
(e) Carrie Dell Keen 1510 Carlisle Ave. Roanoke, VA 24014	0.017 acres 1/88 of 1.46 acres	0.0282%
(f) Melinda Mayzell Sykes 1125 Wasena Ave. SW Roanoke, VA 24015 7/15/11 Bad address per returned green card	0.017 acres 1/88 of 1.46 acres	0.0282%
(g) Sylvia Loretta Withrow 359 Hiawatha Dr. Ferrum, VA 24088	0.017 acres 1/88 of 1.46 acres	0.0282%
(h) Donny Sherman Keen 1959 Alleghany Spring Rd. Shawsville, VA 24162	0.017 acres 1/88 of 1.46 acres	0.0282%
(i) Shirley Arrington 1125 Wasena Ave. SW Roanoke, VA 24015 1/25/13 Bad address per returned mail	0.017 acres 1/88 of 1.46 acres	0.0282%
(j) Wilma Doretta Keen PO Box 1127 Bunnell, FL 32110 1/30/13 Bad address per returned mail	0.017 acres 1/88 of 1.46 acres	0.0282%
(k) Parson Junior Keen PO Box 23 Montvale, VA 24122	0.017 acres 1/88 of 1.46 acres	0.0282%

**Exhibit E**  
**Unit AY-123**  
**VGOB Docket #06-0117-1559 -03**  
**List of Owners/Claimants in Escrow**  
**(58.74 Acre Unit)**

	Net Acres in Unit	Interest in Unit
<b>(6)</b> Charlie A. Keen Heirs, Devisees, Successors or Assigns		
(a) Betty Lou Meadows Heirs, Devisees, Successors or Assigns		
(a.1) Barbara Jean Harris 4449 Burlington Road Greensboro, NC 27405	0.012 acres 1/120 of 1.46 acres	0.0207%
(a.2) Jerome V. Meadows 1845 Beeson Park Lane Kernersville, NC 27284	0.012 acres 1/120 of 1.46 acres	0.0207%
(a.3) Philip K. Frame 518 South Holden Road, Apt B Greensboro, NC 27407	0.012 acres 1/120 of 1.46 acres	0.0207%
(b) Ronald Keene PO Box 63 Fairdale, WV 25839	0.037 acres 1/40 of 1.46 acres	0.0621%
(c) Harley Keene PO Box 63 Fairdale, WV 25839	0.037 acres 1/40 of 1.46 acres	0.0621%
(d) Mitchell Keene P.O. Box 610 Oceana, WV 24870	0.037 acres 1/40 of 1.46 acres	0.0621%
(e) James Keene P.O. Box 63 Fairdale, WV 25939	0.037 acres 1/40 of 1.46 acres	0.0621%
<b>(7)</b> John T. Keen Heirs, Devisees, Successors or Assigns		
(a) Thomas Dean Keen PO Box 372 Swords Creek, VA 24649	0.037 acres 1/40 of 1.46 acres	0.0621%
(b) John B. Keen P.O. Box 15 Pounding Mill, VA 24637	0.037 acres 1/40 of 1.46 acres	0.0621%
(c) Stanley E. Keen 2271 Lynn Springs Rd Swords Creek, VA 24649	0.037 acres 1/40 of 1.46 acres	0.0621%
(d) Francis Gaynell Street P.O. Box 506 Honaker, VA 24260	0.037 acres 1/40 of 1.46 acres	0.0621%
(e) Lydia Jane Honaker <i>Conveyed by Quitclaim Deed to Stanley E. Keen DB 596-609 10/20/2003</i>		
(e.1) Stanley E. Keen 2271 Lynn Springs Rd. Swords Creek, VA 24649	0.037 acres 1/40 of 1.46 acres	0.0621%
<b>(8)</b> Donald E. Keen Heirs, Devisees, Successors or Assigns <i>Conveyed by Deed of Gift to Ralph Childress, et ux DB 516-375</i>		

**Exhibit E**  
**Unit AY-123**  
**VGOB Docket #06-0117-1559 -03**  
**List of Owners/Claimants in Escrow**  
**(58.74 Acre Unit)**

	Net Acres in Unit	Interest in Unit
(a) Ralph Childress, et ux 373 Williams Street Bluefield, VA 24605	0.183 acres 1/8 of 1.46 acres	0.3107%
	<b>Acres 1.46</b> <b>Percent 2.4855%</b>	

**Tract #3C - 0.57 acres**

***Coal owner notice not complete / Unresolved Heirship***

**COAL OWNERSHIP**

Charles D. Lawson, et al (Bessie Lawson Heirs, et al/Elizabeth F. Richardson Heirs) <i>(10.00 Acre Coal Only Tract)</i>	0.57 acres	0.9704%
<b>(1) Dora Richardson Owens Heirs, Devisees, Successors or Assigns (1/3)</b>		
<b>(a) Grady Owens Heirs, Devisees, Successors or Assigns</b>		
(a.1) Alice Webb Owens P.O. Box 351 Swords Creek, VA 24649	0.015 acres 1/39 of 0.57 acres	0.0249%
<b>(b) Charlotte Whited Heirs, Devisees, Successors or Assigns</b>		
(b.1) Harry Whited 120 Curtis Drive North Lewisburg, OH 43060	0.002 acres 1/234 of 0.57 acres	0.0041%
(b.2) Elizabeth R. Whited Jones 1 Metro Court London, OH 43140	0.002 acres 1/234 of 0.57 acres	0.0041%
(b.3) Dolly Harsh 284 East Sandusky Street, Lot 21 Mechanisburg, OH 43044	0.002 acres 1/234 of 0.57 acres	0.0041%
(b.4) Debra Fooce 74 High Street NE London, OH 43140	0.002 acres 1/234 of 0.57 acres	0.0041%
(b.5) Mildred Jester 2615 Cortez Road West, Lot 86 Bradenton, FL 34207-1162	0.002 acres 1/234 of 0.57 acres	0.0041%
<b>(b.6) Jerri Hill Heirs, Devisees, Successors, or Assigns</b>		
(b.6.1) Rebecca Hickle 332 West Third Street Marysville, OH 43040	0.001 acres 1/702 of 0.57 acres	0.0014%
(b.6.2) Sheila Mae Russell 1484 Rosedale Road Irwin, OH 43029	0.001 acres 1/702 of 0.57 acres	0.0014%
(b.6.3) Richard D. George 74 High Street NE London, OH 43140	0.001 acres 1/702 of 0.57 acres	0.0014%

**Exhibit E**  
**Unit AY-123**  
**VGOB Docket #06-0117-1559 -03**  
**List of Owners/Claimants in Escrow**  
**(58.74 Acre Unit)**

	Net Acres in Unit	Interest in Unit
(c) Eugene Owens Heirs, Devisees, Successors or Assigns (1/39)		
(c.1) Sandra Owens Powers 1606 Lakeland Park Drive Garland, TX 75043	0.003 acres 1/195 of 0.57 acres	0.0050%
(c.2) Darlene Owens 8325 Breeze Drive N. Fort Myers, FL 33917	0.003 acres 1/195 of 0.57 acres	0.0050%
(c.3) Lisa Owens Westbrook 8325 Breeze Drive N. Fort Myers, FL 33917	0.003 acres 1/195 of 0.57 acres	0.0050%
(c.4) Sherry Owens Martin 29399 West Karen Street B Denham Springs, CA 70726	0.003 acres 1/195 of 0.57 acres	0.0050%
(c.5) Tonia Owens Gasquet 9105 Munson Road Zachary, LA 70791	0.003 acres 1/195 of 0.57 acres	0.0050%
(d) Gracie Freeley Heirs, Devisees, Successors or Assigns		
(d.1) Sherry Southard 313 North View Drive London, OH 43140	0.015 acres 1/39 of 0.57 acres	0.0249%
(e) Leonard Owens Heirs, Devisees, Successors or Assigns (1/39)		
(e.1) Keith Owens 610 Perry Road Greenville, SC 29609	0.005 acres 1/117 of 0.57 acres	0.0083%
(e.2) Kelley Owens 128 Star Light Drive Pickens, SC 29671	0.005 acres 1/117 of 0.57 acres	0.0083%
(e.3) Kimberly Hardin-LeCroy 500 Cove Creek Road Pickens, SC 29671	0.005 acres 1/117 of 0.57 acres	0.0083%
(f) Virgil Dexter Owens Heirs, Devisees, Successors, or Assigns		
(f.1) Darlene (Vergial) Owens c/o Kristie L. Alvarez POA 24069 Yearsley Rd Marysville, OH 43040	0.015 acres 1/39 of 0.57 acres	0.0249%
(g) Oma Smith 7569 McGuire Rd London, OH 43140	0.015 acres 1/39 of 0.57 acres	0.0249%
(h) Herman Albert Owens 238 Park Avenue East London, OH 43140	0.015 acres 1/39 of 0.57 acres	0.0249%
(i) Flora Whited Heirs, Devisees, Successors or Assigns		
(i.1) Glen Samuel Whited Heirs, Devisees, Successors or A <i>Heirs Pending</i>	0.015 acres 1/39 of 0.57 acres	0.0249%

**Exhibit E**  
**Unit AY-123**  
**VGOB Docket #06-0117-1559 -03**  
**List of Owners/Claimants in Escrow**  
**(58.74 Acre Unit)**

	Net Acres in Unit	Interest in Unit
(i.1.1) Kile Dilinger Whited, Sr. Heirs	<i>Pre-deceased</i>	
(i.1.1.1) Freda LeAnn Whited Toner 1330 Carlo Dr Princeton, TX 75407-2548		
(i.1.1.2) Kile Dellinger Whited, Jr. 4315 Central Lane Balch Springs, TX 75180		
(i.1.1.3) Julia Whited <i>Address pending</i>		
(i.1.1.4) Tracy Whited <i>Address pending</i>		
(i.1.1.5) Scott Whited <i>Address pending</i>		
(i.1.1.6) Kelly Whited <i>Address pending</i>		
(i.1.2) Garland David Whited 15929 Fish Dam Rd Richwood, OH 43341-9741		
(i.1.3) Mack Arthur Whited <i>Address pending</i>		
(i.1.4) Barbara Ellen Holcomb <i>Address pending</i>		
(i.1.5) Bonnie Sue Wymer <i>Address pending</i>		
(i.1.6) Dora Ellen Nicodemus 8011 Horseshoe Rd Ashley, OH 43003-9717		
(i.1.7) Charlie Felix Whited 21206 River Rd Circleville, OH 43113		
(i.1.8) Nannie Vee Whited 535 Legg Hollow Rd Decatur, TN 37322		
(i.1.9) John Henry Whited 17081 Five Points Pike Mt Sterling, OH 43143		
(i.1.10) Glenda Kathy Harsh 85 Arthur Bradley Rd London, OH 43140		
(j) Floyd Owens Heirs, Devisees, Successors or Assigns <i>Heirs Pending</i>	0.015 acres 1/39 of 0.57 acres	0.0249%
(j.1) Sara J. Owens Gartin Heirs, Devisees, Successors or Assigns		
(j.1.1) Bennie W. Owens Heirs, Devisees, Successors or Assigns		

**Exhibit E**  
**Unit AY-123**  
**VGOB Docket #06-0117-1559 -03**  
**List of Owners/Claimants in Escrow**  
**(58.74 Acre Unit)**

	Net Acres in Unit	Interest in Unit
(j.1.1.1) Christy Lewis 347 Park Ave Urbana, OH 43078		
(j.1.1.2) Floyd G. Owens 3516 Redwood Blvd Springfield, OH		
(j.1.1.3) Connie L. Bennett 3043 Church Rd Urbana, OH 43078		
(k) Howard Owens Heirs, Devisees, Successors or Assigns <i>Heirs Pending</i>	0.015 acres 1/39 of 0.57 acres	0.0249%
(k.1) Angelina Owens Pack 1675 Morningside Dr Merritt Island, FL 32952-5939		
(k.2) Lori Larkins 1008 Ansley Ct London, OH 43140		
(k.3) Valerie Ann Smith 641 Circle Dr London, OH 43140		
(k.4) Ellen May Owens 5100 Water Ave Apt 1506 Savannah, GA 31404		
(k.5) Charidy Eve Terpening 2437 Fairview Dr Gastonia, NC 28052		
(k.6) Carla Spires 16502 Bridgewalk Dr Lithia, FL 33547		
(k.7) Molly Beth Henry 228 S. Main St London, OH 43140		
(k.8) Amanda Renea Marler 3010 Eledge Dr Sevierville, TN 37862		
(l) Cleo Cox (Ocie) Heirs, Devisees, Successors or Assigns <i>Heirs Pending</i>	0.015 acres 1/39 of 0.57 acres	0.0249%
(m) Jerry Owens Heirs, Devisees, Successors or Assigns <i>Heirs Pending</i>	0.015 acres 1/39 of 0.57 acres	0.0249%
(m.1) Barbara Ellen Owens <i>Address Unknown</i>		
(2) Bessie Lawson Heirs, Devisees, Successors or Assigns (1/3)		
(a) Leo Eugene Lawson Heirs, Devisees, Successors or Assigns (1/9)		

**Exhibit E**  
**Unit AY-123**  
**VGOB Docket #06-0117-1559 -03**  
**List of Owners/Claimants in Escrow**  
**(58.74 Acre Unit)**

	Net Acres in Unit	Interest in Unit
(a.1) Roma Gayle Elkins P.O. Box 38 Raven, VA 24639	0.016 acres 1/36 of 0.57 acres	0.0270%
(a.2) Charles David Lawson Heirs, Devisees, Successors or Assigns (1/27)		
(a.2.1) Charlie F. Lawson 1370 Indian Paint Road Pounding Mill, VA 24637	0.004 acres 1/144 of 0.57 acres	0.0067%
(a.2.2) John C. Lawson 1370 Indian Paint Road Pounding Mill, VA 24637	0.004 acres 1/144 of 0.57 acres	0.0067%
(a.2.3) Leeomia Lawson P.O. Box 1594 Lebanon, VA 24266	0.004 acres 1/144 of 0.57 acres	0.0067%
(a.2.4) Kimberly Lawson 1370 Indian Paint Road Pounding Mill, VA 24637	0.004 acres 1/144 of 0.57 acres	0.0067%
(a.3) Carl Gene Lawson Heirs, Devisees, Successors, or Assigns		
(a.3.1) Tina Beth Altizer P.O. Box 718 Tazewell, VA 24651-0718	0.016 acres 1/36 of 0.57 acres	0.0270%
(b) Cecil Columbus Lawson Heirs, Devisees, Successors or Assigns (1/9)		
(b.1) Edna R. Lawson Heirs, Devisees, Successors or Assigns		
(b.1.1) Wanda Carol Lawson 108 2nd Avenue Richlands, VA 24641	0.016 acres 1/36 of 0.57 acres	0.0270%
(b.1.2) Donna Elaine Lawson 151 Kirby Road Raven, VA 24639	0.016 acres 1/36 of 0.57 acres	0.0270%
(b.1.3) AAA Rentals & Storage, LLC 2655 Front Street Richlands, VA 24641	0.016 acres 1/36 of 0.57 acres	0.0270%
(c) Quentin Hampton Lawson Heirs, Devisees, Successors or Assigns (1/9)		
(c.1) Linda Sue Lawson Barrett P.O. Box 837 Raven, VA 24639	0.048 acres 1/12 of 0.57 acres	0.0809%
(d) Ossie Ward Heirs, Devisees, Successors, or Assigns <i>Heirs Pending</i>	0.048 acres 1/12 of 0.57 acres	0.0809%
(d.1) Leo Eugene Lawson Heirs, Devisees, Successors or assigns		
(d.1.1) Roma Gayle Elkins PO Box 38 Raven, VA 24639		
(d.1.2) Charles David Lawson Heirs, Devisees, Successors or Assigns		

**Exhibit E**  
**Unit AY-123**  
**VGOB Docket #06-0117-1559 -03**  
**List of Owners/Claimants in Escrow**  
**(58.74 Acre Unit)**

	<b>Net Acres in Unit</b>	<b>Interest in Unit</b>
(d.1.2.1) Charlie F. Lawson PO Box 627 Big Stone Gap, VA 24219		
(d.1.2.2) John C. Lawson PO Box 1594 Lebanon, VA 24266		
(d.1.2.3) Leeomia Lawson PO Box 1594 Lebanon, VA 24266		
(d.1.2.4) Kimberly Lawson PO Box 627 Big Stone Gap, VA 24219		
(d.1.3) Carl Eugene Lawson Heirs, Devisees, Successors or Assigns		
(d.1.3.1) Tina Beth Altizer PO Box 718 Tazewell, VA 24651		
(d.2) Cecil Columbus Lawson Heirs, Devisees, Successors or assigns		
(d.2.1) Wanda Carol Lawson 108 2nd Ave Richlands, VA 24641		
(d.2.2) Donna Elaine Whittington 151 Kirby Rd Raven, VA 24639		
(d.2.3) Cecil Lawson, Jr. 319 Tazewell Ave Richlands, VA 24641		
(d.3) Quentin Hampton Lawson Heirs, Devisees, Successors or assigns		
(d.3.1) Arthur Larry Lawson 4341 Clarks Valley Rd Swords Creek, VA 24649		
(d.3.2) Dennis Wayne Lawson Rt 1 Box 621 Swords Creek, VA 24649		
(d.3.3) Kenneth Allen Lawson Heirs, Devisees, Successors or Assigns		
(d.3.3.1) Melissa R. Lawson PO Box 155 Raven, VA 24639		
(d.3.4) Randall Lee Lawson 62 Maple Dr Verona, VA 24482		
(d.3.5) Linda Sue Barrett PO Box 837 Raven, VA 24639		
(d.3.6) Keith Alvin Lawson PO Box 7894 Roanoke, VA 24019		

**Exhibit E**  
**Unit AY-123**  
**VGOB Docket #06-0117-1559 -03**  
**List of Owners/Claimants in Escrow**  
**(58.74 Acre Unit)**

	Net Acres in Unit	Interest in Unit
<b>(3) Tora Richardson Vance Heirs, Devisees, Successors or Assigns (1/3)</b>		
<b>(a) Ada Keen Heirs, Devisees, Successors or Assigns (1/27)</b>		
<b>(a.1) Bascom Keen Heirs, Devisees, Successors or Assigns</b>		
<b>(a.1.1) Virginia Spiva Heirs, Devisees, Successors or Assigns</b>		
(a.1.1.1) Angela Thomas 2004 Clear Creek Rd Ellijay, GA 30536	0.001 acres 1/405 of 0.57 acres	0.0024%
(a.1.1.2) Warren K. Long PO Box 2236 Blairsville, GA 30514	0.001 acres 1/405 of 0.57 acres	0.0024%
(a.1.1.3) Michael K. Spiva 319 Nth Brian Ridge Woodstock, GA 30189	0.001 acres 1/405 of 0.57 acres	0.0024%
(a.1.2) Alice Albert 152 Westfield Drive Rockingham, NC 28379	0.004 acres 1/135 of 0.57 acres	0.0072%
(a.1.3) Ada Ruth Byrd	<i>Conveyed by DB 701/672</i>	
(a.1.3.1) Daniel Ray Tucker Rt. 1 Box 314 Swords Creek, VA 24649	0.004 acres 1/135 of 0.57 acres	0.0072%
(a.1.4) Daniel L. Keen 48 Daisy Lane Swords Creek, VA 24649	0.004 acres 1/135 of 0.57 acres	0.0072%
<b>(a.5) Victoria Slate Heirs, Devisees, Successors or Assigns (1/135)</b>		
(a.5.1) Raymond Slate, Jr. 1829 Lynn Springs Rd. Swords Creek, VA 24649	0.001 acres 1/540 of 0.57 acres	0.0018%
(a.5.2) Jeffery Wayne Slate. P.O. Box 33 Swords Creek, VA 24649	0.001 acres 1/540 of 0.57 acres	0.0018%
(a.5.3) Shelia Gail Slate Lofton. HC 69 Box 1828 Sulphur Springs, WV 24986	0.001 acres 1/540 of 0.57 acres	0.0018%
(a.5.4) Jackie Dale Slate. Keen Mountain Correctional Center PO Box 860, B-138 Oakwood, VA 24631	0.001 acres 1/540 of 0.57 acres	0.0018%
<b>(b) Dorothy Vance Childress Heirs, Devisees, Successors or Assigns (1/27)</b>		
<b>(b.1) Estil Childress Heirs, Devisees, Successors or Assigns</b>		

**Exhibit E**  
**Unit AY-123**  
**VGOB Docket #06-0117-1559 -03**  
**List of Owners/Claimants in Escrow**  
**(58.74 Acre Unit)**

	Net Acres in Unit	Interest in Unit
(b.1.1) Emma Childress 3158 Grove Drive Tecumseh, MI 49286	0.004 acres 1/162 of 0.57 acres	0.0060%
(b.2) Thomas Edsel Childress Heirs, Devisees, Successors or Assigns		
(b.2.1) Judy R. Childress 3 Zimmie Street Lyman, SC 29365	0.004 acres 1/162 of 0.57 acres	0.0060%
(b.3) Shelby Jean Barton 362 Bailey Circle Townville, SC 29689	0.004 acres 1/162 of 0.57 acres	0.0060%
(b.4) Earlene (Graham) Martin P.O. Box 188 Honaker, VA 24260	0.004 acres 1/162 of 0.57 acres	0.0060%
(b.5) Geraldine (Dallas) Hubbard 305 Pine Creek Swords Creek, VA 24649	0.004 acres 1/162 of 0.57 acres	0.0060%
(b.6) Earnest Childress Heirs, Devisees, Successors or Assigns (1/162)		
(b.6.1) Donna Kay Childress Whited 102 Cara Court Anderson, SC 29625-5046	0.001 acres 1/486 of 0.57 acres	0.0020%
(b.6.2) Jeffery Childress 6658 Miller Creek Road Swords Creek, VA 24649	0.001 acres 1/486 of 0.57 acres	0.0020%
(b.6.3) Ernest Childress, Jr. P.O. Box 293 Swords Creek, VA 24649	0.001 acres 1/486 of 0.57 acres	0.0020%
(c) Queen Jackson Heirs, Devisees, Successors or Assigns (1/27)		
(c.1) Norma Judy McKinney 4692 Brown Mtn. Road Whitewood, VA 24657	0.004 acres 1/135 of 0.57 acres	0.0072%
(c.2) Rita Carol Jackson P.O. Box 81 Jewel Ridge, VA 24622	0.004 acres 1/135 of 0.57 acres	0.0072%
(c.3) Linda Sharon Jackson P.O. Box 244 Richlands, VA 24641	0.004 acres 1/135 of 0.57 acres	0.0072%
(c.4) Grover J. Jackson P.O. Box 542 Pounding Mill, VA 24637	0.004 acres 1/135 of 0.57 acres	0.0072%
(c.5) Victoria Lynn Hyatt 1400 Riverview Blvd. Lexington, NC 27292-7913	0.004 acres 1/135 of 0.57 acres	0.0072%
(d) Trevert Vance 2458 Pistol Branch Road Swords Creek, VA 24649	0.021 acres 1/27 of 0.57 acres	0.0359%

**Exhibit E**  
**Unit AY-123**  
**VGOB Docket #06-0117-1559 -03**  
**List of Owners/Claimants in Escrow**  
**(58.74 Acre Unit)**

	Net Acres in Unit	Interest in Unit
(e) Carvel Jack Vance Heirs, Devisees, Successors or Assigns (1/27)		
(e.1) Lorraine Vance 61 E. Northhampton St. Apt. 1003 Wilkes Barre, PA 18701	0.007 acres 1/81 of 0.57 acres	0.0120%
(e.2) Harvey Vance Rt.5 Box 318E Charleston, WV 25312	0.002 acres 1/243 of 0.57 acres	0.0040%
(e.3) Kenneth Vance 33 Jeanette Drive Poca, WV 25159	0.002 acres 1/243 of 0.57 acres	0.0040%
(e.4) Danny Vance 3253 Rutledge Road Charleston, WV 25311	0.002 acres 1/243 of 0.57 acres	0.0040%
(e.5) Leslie Vance P.O. Box 72 Falling Rock, WV 25079	0.002 acres 1/243 of 0.57 acres	0.0040%
(e.6) Jacqueline Hill P.O. Box 407 Laurens, SC	0.002 acres 1/243 of 0.57 acres	0.0040%
(e.7) Linda Guill 3338 Cambella Avenue Lynchburg, VA 24501	0.002 acres 1/243 of 0.57 acres	0.0040%
(f) Trudale (Paul) Ringstaff 230 Bland Street North Tazewell, VA 24630	0.021 acres 1/27 of 0.57 acres	0.0359%
(g) Ershell Vance Heirs, Devisees, Successors or Assigns (1/27)		
(g.1) Dorothy Vance (2nd wife) P.O. Box 86 Jewell Ridge, VA 24622	0.007 acres 1/81 of 0.57 acres	0.0120%
(g.2) Scott Edo Vance Heirs, Devisees, Successors or Assigns (1/81)		
(g.2.1) Carolyn Vance Flinchem P.O. Box 513 Rosedale, VA 24280	0.007 acres 1/81 of 0.57 acres	0.0120%
(g.3) Ershell Vance <i>Address Unknown - believed to be incarcerated</i>	0.007 acres 1/81 of 0.57 acres	0.0120%
(h) Clell Vance Heirs, Devisees, Successors or Assigns (1/27)		
(h.1) Nella Ree Welch Vance P.O. Box 181 Jersey, VA 22481	0.021 acres 1/27 of 0.57 acres	0.0359%
(i) Elizabeth Christian Heirs, Devisees, Successors or Assigns (1/27)		
(i.1) Henry Christian Heirs, Devisees, Successors or Assigns (1/81)	<i>1/81st interest to four children (1/324)</i>	

**Exhibit E**  
**Unit AY-123**  
**VGOB Docket #06-0117-1559 -03**  
**List of Owners/Claimants in Escrow**  
**(58.74 Acre Unit)**

	Net Acres in Unit	Interest in Unit
(i.2) James Michael Christian 1403 Beverly Hills Drive North Tazewell, VA 24630	0.005 acres 1/108 of 0.57 acres	0.0090%
(i.3) Neely William Christian 5293 Wittens Mill Road North Tazewell, VA 24630	0.005 acres 1/108 of 0.57 acres	0.0090%
(i.4) Joyce C. Jarrett 613 Vernon Street Bristol, TN 24201	0.005 acres 1/108 of 0.57 acres	0.0090%
(i.5) Sue C. Tibbs 534 Carter Hill Road North Tazewell, VA 24630	0.005 acres 1/108 of 0.57 acres	0.0090%

**OIL & GAS OWNERSHIP**

(1) Commonwealth of Virginia Dept. of Transportation 870 Bonham Rd Bristol, VA 24201-2002	0.57 acres	0.9704%
--	------------	---------

**Acres    0.5700**  
**Percent  0.9704%**

**TOTAL REMAINING IN ESCROW:**

Acreage in Unit	8.6600	
Percentage of Unit		14.7430%

Exhibit EE  
Unit AY-123  
Wells AY123 (09/30/05) & AY123A (11/30/11)  
VGOB Docket #06-0117-1559-03  
List of Respondents with Royalty Split Agreements/Court Orders/HB2058  
(58.74 Acre Unit)

	Net Acres in Unit	Interest in Unit	Percent of Escrow
<b><u>Tract #1A - 25.18 acres</u></b>			
<b><u>COAL OWNERSHIP</u></b>			
(1) Swords Creek Land Partnership <i>Tr. 21 - A.W. Richardson Tract (1,286.81 acre tract)</i> P.O. Box 29 Tazewell, VA 24651	25.18 acres	42.8669%	<i>n/a</i>
<b><u>OIL &amp; GAS OWNERSHIP</u></b>			
(1) Steven Wayne Robinson (previously Charles E. Robinson, et al) <i>(82.00 Acre SOG Tract)</i> 4703 Autumn Pine Lane Houston, TX 77084	25.18 acres	42.8669%	<i>n/a</i>
Charles Edwin Robinson & Mark Stilwell Robinson	<i>Both Conveyed by Deed of Bargain DB752-222 8/31/02</i>		
<b><u>Tract #1B - 11.61 acres</u></b>			
<b><u>COAL OWNERSHIP</u></b>			
(1) Swords Creek Land Partnership <i>Tr. 21 - A.W. Richardson Tract (1,286.81 acre tract)</i> P.O. Box 29 Tazewell, VA 24651	11.61 acres	19.7651%	<i>n/a</i>
<b><u>OIL &amp; GAS OWNERSHIP</u></b>			
(1) Gladys Irene Miller <i>(previously Kenneth Miller, Jr.)</i> 2677 Pine Creek Road Swords Creek, VA 24649	11.61 acres	19.7651%	<i>n/a</i>
<b><u>Tract #1C - 8.05 acres</u></b>			
<b><u>COAL OWNERSHIP</u></b>			
(1) Swords Creek Land Partnership <i>Tr. 21 - A.W. Richardson Tract (1,286.81 acre tract)</i> P.O. Box 29 Tazewell, VA 24651	8.05 acres	13.7045%	<i>n/a</i>
<b><u>OIL &amp; GAS OWNERSHIP</u></b>			
(1) Joann Richardson 122 Kimcora Bucyrus, OH 44820	8.05 acres	13.7045%	<i>n/a</i>
<b><u>Tract #1D - 1.42 acres</u></b>			
<b><u>COAL OWNERSHIP</u></b>			
(1) Swords Creek Land Partnership <i>Tr. 21 - A.W. Richardson Tract (1,286.81 acre tract)</i> P.O. Box 29 Tazewell, VA 24651	1.42 acres	2.4174%	<b>0.0506% - 50% Royalty Split</b>
<b><u>OIL &amp; GAS OWNERSHIP</u></b>			
Ralph J. Childress, et al. <i>(Arnold Keen Heirs, et al. 81 acre tract)</i>	1.42 acres	2.4174%	
(1) Willie D. and Donald E. Keen Heirs, Devisees, Successors or Assigns			
(a) Ralph Childress	0.178 acres	0.3022%	<i>n/a</i>

**Exhibit EE**  
**Unit AY-123**  
**Wells AY123 (09/30/05) & AY123A (11/30/11)**  
**VGOB Docket #06-0117-1559-03**  
**List of Respondents with Royalty Split Agreements/Court Orders/HB2058**  
**(58.74 Acre Unit)**

	Net Acres in Unit	Interest in Unit	Percent of Escrow
373 Williams Street Bluefield, VA 24605	1/8 of 1.42 acres		
<b>(2)</b> Robert L. Keen Heirs, Devisees, Successors or Assigns			
(a) Nancy Carol Ball P.O. Box 1256 Honaker, VA 24260	0.014 acres 1/104 of 1.42 acres	0.0232%	<i>n/a</i>
(b) Nell Fern Stallard 12092 US Highway 19 Lebanon, VA 24266-7083	0.014 acres 1/104 of 1.42 acres	0.0232%	<b>0.1556%</b> <b>HB2058</b>
(c) David Wylie Keen 236 Raven Ridge Raven, VA 24639	0.014 acres 1/104 of 1.42 acres	0.0232%	<i>n/a</i>
(e) Howell Preston Keen 3389 Lynn Springs Rd. Swords Creek, VA 24649	0.014 acres 1/104 of 1.42 acres	0.0232%	<i>n/a</i>
(f) Harvey Douglas Keen Heirs, Devisees, Successors or Assigns			
(f.1) Debora G. Keen 3619 Clarks Valley Rd. Swords Creek, VA 24649	0.014 acres 1/104 of 1.42 acres	0.0232%	<i>n/a</i>
(g) Terry Linkous Keen <i>Conveyed by Deed of Gift to Oma Jane Ferebee DB 590/100, 8/2003</i>			
(g.1) (Oma) Jane Keen Ferebee 107 Jonathan Trail Shelby, NC 28150	0.014 acres 1/104 of 1.42 acres	0.0232%	<i>n/a</i>
(h) (Oma) Jane Keen Ferebee 107 Jonathan Trail Shelby, NC 28150	0.014 acres 1/104 of 1.42 acres	0.0232%	<i>n/a</i>
(i) Eunice Beatrice Ray 202 Hill Creek Richlands, VA 24641-2015	0.014 acres 1/104 of 1.42 acres	0.0232%	<i>n/a</i>
(j) Robert Elden Keen 3585 Lynn Springs Rd. Swords Creek, VA 24649	0.014 acres 1/104 of 1.42 acres	0.0232%	<i>n/a</i>
(k) Alfred Lee Keen P.O. Box 207 Cedar Bluff, VA 24609	0.014 acres 1/104 of 1.42 acres	0.0232%	<i>n/a</i>
(m) Allie Gray Eichelberger Heirs, Devisees, Successors or Assigns			
(m.1) Ben Davis Eichelberger Jr. Heirs, Devisees, Successors, or Assigns			
(m.1.1) Ben Davis Eichelberger III Heirs, Devisees, Successors, or Assigns			
(m.1.3) Sarah Boyd Tankersley 23 Lakeshore Drive Florence, KY 41042	0.007 acres 1/208 of 1.42 acres	0.0116%	<b>0.0778%</b> <b>HB2058</b>
<b>(3)</b> Bascom Keen Heirs, Devisees, Successors or Assigns			
(a) Virginia Spiva Heirs, Devisees, Successors or Assigns 3140 State Hwy 325 Blairsville, GA 30512			

**Exhibit EE**  
**Unit AY-123**  
**Wells AY123 (09/30/05) & AY123A (11/30/11)**  
**VGOB Docket #06-0117-1559-03**  
**List of Respondents with Royalty Split Agreements/Court Orders/HB2058**  
**(58.74 Acre Unit)**

	Net Acres in Unit	Interest in Unit	Percent of Escrow
(a.1) Angela Thomas 2004 Clear Creek Rd Ellijay, GA 30536	0.012 acres 1/120 of 1.42 acres	0.0201%	<i>n/a</i>
(a.2) Warren K. Long PO Box 2236 Blairsville, GA 30514	0.012 acres 1/120 of 1.42 acres	0.0201%	<i>n/a</i>
(a.3) Michael K. Spiva 319 Nth Brian Ridge Woodstock, GA 30189	0.012 acres 1/120 of 1.42 acres	0.0201%	<i>n/a</i>
(b) Alice Albert 152 Westfield Drive Rockingham, NC 28379	0.036 acres 1/40 of 1.42 acres	0.0604%	<i>n/a</i>
(c) Ada Ruth Byrd <i>Conveyed by Quitclaim Deed to Daniel Lee Keen DB 593/809, 9/26/2003</i>			
(c.1) Daniel Lee Keen 48 Daisy Lane Swords Creek, VA 24649	0.036 acres 1/40 of 1.42 acres	0.0604%	<i>n/a</i>
(d) Daniel Lee Keen 48 Daisy Lane Swords Creek, VA 24649	0.036 acres 1/40 of 1.42 acres	0.0604%	<i>n/a</i>
(e) Victoria Slate Heirs, Devisees, Successors or Assigns			
(e.1) Raymond Slate, Jr. 1829 Lynn Springs Rd. Swords Creek, VA 24649	0.009 acres 1/160 of 1.42 acres	0.0151%	<b>0.0506%</b> - 50% <b>Royalty Split</b>
(e.2) Jeffery Wayne Slate PO Box 33 Swords Creek, VA 24649	0.009 acres 1/160 of 1.42 acres	0.0151%	<i>n/a</i>
(e.3) Sheila Gail (Slate) Lofton HC69 Box 1828 White Sulphur Springs, WV 24986	0.009 acres 1/160 of 1.42 acres	0.0151%	<i>n/a</i>
(e.4) Jackie Dale Slate c/o Keen Mountain Correctional Ctr. PO Box 860 / B-138 Oakwood, VA 24631	0.009 acres 1/160 of 1.42 acres	0.0151%	<i>n/a</i>
(4) Lydia Miller Heirs, Devisees, Successors or Assigns			
(a) Annis Roten Heirs, Devisees, Successors or Assigns			
(a.1) Ralph Roten 270 Bethel Road Oxford, PA 19363	0.036 acres 1/40 of 1.42 acres	0.0604%	<b>0.4045%</b> <b>HB2058</b>
(c) Helen Arbutus Myers Heirs, Devisees, Successors or Assigns			
(c.1) Linda Miller 1160 Reserve Place Davenport, FL 33896	0.009 acres 1/160 of 1.42 acres	0.0151%	<i>n/a</i>
(c.2) John Myers, Jr. Heirs, Devisees, Successors or Assigns			
(c.2.1) Vicki Myers	0.009 acres	0.0151%	<b>0.1011%</b>

**Exhibit EE**  
**Unit AY-123**  
**Wells AY123 (09/30/05) & AY123A (11/30/11)**  
**VGOB Docket #06-0117-1559-03**  
**List of Respondents with Royalty Split Agreements/Court Orders/HB2058**  
**(58.74 Acre Unit)**

	Net Acres in Unit	Interest in Unit	Percent of Escrow
147 Hollywood Beach Road Chesapeake City, MD 21915	1/160 of 1.42 acres		HB2058
(c.3) Donald Myers 1925 Andorra St Navarre, FL 32566	0.009 acres 1/160 of 1.42 acres	0.0151%	n/a
(c.4) James Alan Myers 309 Cecil Street Chesapeake City, MD 21915	0.009 acres 1/160 of 1.42 acres	0.0151%	n/a
(d) Hubert Dexter Miller Heirs, Devisees, Successors or Assigns			
(d.1) Jean Miller 8 Viola Circle Middletown, DE 19709	0.036 acres 1/40 of 1.42 acres	0.0604%	n/a
(e) Lois Briggs 345 Carnation Drive New Providence, PA 17560	0.036 acres 1/40 of 1.42 acres	0.0604%	n/a
(5) Peter Parson Keen Heirs, Devisees, Successors or Assigns			
(a) Jessie Mildred Ward P.O. Box 244 Raven, VA 24639	0.016 acres 1/88 of 1.42 acres	0.0275%	n/a
(b) Paul Keen Heirs, Devisees, Successors or Assigns			
(b.1) Linda Keen PO Box 72 Swords Creek, VA 24649	0.016 acres 1/88 of 1.42 acres	0.0275%	n/a
(c) Chester Wiley Keen Heirs, Devisees, Successors or Assigns			
(c.2) Wesley A. Keen 104 Sunnydale Court Vinton, VA 24179	0.008 acres 1/176 of 1.42 acres	0.0137%	0.0919% HB2058
(d) Oris Thomas Keen Rt.1 Box 228C Honaker, VA 24260	0.016 acres 1/88 of 1.42 acres	0.0275%	n/a
(j) Wilma Doretta Keen 3585 Lynn Spring Rd Swords Creek, VA 24649	0.016 acres 1/88 of 1.42 acres	0.0275%	n/a
(6) Charlie A. Keen Heirs, Devisees, Successors or Assigns			
<i>Interest below was shown on previous Exhibit E in error</i>			
(a) Betty Lou Meadows Heirs, Devisees, Successors or Assigns			
(a.1) Barbara Jean Harris 4449 Burlington Road Greensboro, NC 27405	0.210 acres 1/120 of 1.42 acres	0.3572%	n/a
(a.2) Jerome V. Meadows 1845 Beeson Park Lane Kernersville, NC 27284	0.210 acres 1/120 of 1.42 acres	0.3572%	n/a
(a.3) Philip K. Frame 518 South Holden Road, Apt B	0.210 acres 1/120 of 1.42 acres	0.3572%	n/a

**Exhibit EE**  
**Unit AY-123**  
**Wells AY123 (09/30/05) & AY123A (11/30/11)**  
**VGOB Docket #06-0117-1559-03**  
**List of Respondents with Royalty Split Agreements/Court Orders/HB2058**  
**(58.74 Acre Unit)**

	Net Acres in Unit	Interest in Unit	Percent of Escrow
Greensboro, NC 27407			
(b) Ronald Keene PO Box 63 Fairdale, WV 25839	0.036 acres 1/40 of 1.42 acres	0.0604%	<i>n/a</i>
(c) Harley Keene PO Box 63 Fairdale, WV 25839	0.036 acres 1/40 of 1.42 acres	0.0604%	<i>n/a</i>
(e) James Keene P.O. Box 63 Fairdale, WV 25939	0.036 acres 1/40 of 1.42 acres	0.0604%	<b>0.4045%</b> <b>HB2058</b>
<b>(7) John T. Keen Heirs, Devisees, Successors or Assigns</b>			
(a) Thomas Dean Keen PO Box 372 Swords Creek, VA 24649	0.036 acres 1/40 of 1.42 acres	0.0604%	<i>n/a</i>
(b) John B. Keen P.O. Box 15 Pounding Mill, VA 24637	0.036 acres 1/40 of 1.42 acres	0.0604%	<i>n/a</i>
(c) Stanley E. Keen 2271 Lynn Springs Rd Swords Creek, VA 24649	0.036 acres 1/40 of 1.42 acres	0.0604%	<i>n/a</i>
(d) Francis Gaynell Street P.O. Box 506 Honaker, VA 24260	0.036 acres 1/40 of 1.42 acres	0.0604%	<i>n/a</i>
(e) Lydia Jane Honaker <i>Conveyed by Quitclaim Deed to Stanley E. Keen DB 596-609 10/20/2003</i>			
(e.1) Stanley E. Keen 2271 Lynn Springs Rd. Swords Creek, VA 24649	0.036 acres 1/40 of 1.42 acres	0.0604%	<i>n/a</i>
<b>(8) Donald E. Keen Heirs, Devisees, Successors or Assigns</b> <i>Conveyed by Deed of Gift to Ralph Childress, et ux DB 516-375</i>			
(a) Ralph Childress, et ux 373 Williams Street Bluefield, VA 24605	0.178 acres 1/8 of 1.42 acres	0.3022%	<i>n/a</i>
<b>Total Tract Acres</b>		1.8040	
<b>Total Tract Percentage</b>		3.0711%	

**Tract #1E - 0.89 acres**

**COAL OWNERSHIP**

(1) Swords Creek Land Partnership <i>Tr. 21 - A.W. Richardson Tract (1,286.81 acre tract)</i> P.O. Box 29 Tazewell, VA 24651	0.89 acres	1.5152%	<i>n/a</i>
---	------------	---------	------------

**OIL & GAS OWNERSHIP**

(1) Kenneth C. Miller, III, et ux. 2682 Pine Creek Road Swords Creek, VA 24649	0.89 acres	1.5152%	<i>n/a</i>
--	------------	---------	------------

**Tract #1F - 0.03 acres**

**Exhibit EE**  
**Unit AY-123**  
**Wells AY123 (09/30/05) & AY123A (11/30/11)**  
**VGOB Docket #06-0117-1559-03**  
**List of Respondents with Royalty Split Agreements/Court Orders/HB2058**  
**(58.74 Acre Unit)**

	Net Acres in Unit	Interest in Unit	Percent of Escrow
<b><u>COAL OWNERSHIP</u></b>			
(1) Swords Creek Land Partnership <i>Tr. 21 - A.W. Richardson Tract (1,286.81 acre tract)</i> P.O. Box 29 Tazewell, VA 24651	0.03 acres	0.0511%	<i>n/a</i>
<b><u>OIL &amp; GAS OWNERSHIP</u></b>			
(1) Steven Wayne Robinson (previously Charles E. Robinson, et al) <i>(82.00 Acre SOG Tract)</i> 4703 Autumn Pine Lane Houston, TX 77084	0.03 acres	0.0511%	<i>n/a</i>
Charles Edwin Robinson & Mark Stilwell Robinson			<i>Both Conveyed by Deed of Bargain DB752-222 8/31/02</i>
<b><u>Tract #1G - 0.70 acres</u></b>			
<b><u>COAL OWNERSHIP</u></b>			
(1) Swords Creek Land Partnership <i>Tr. 21 - A.W. Richardson Tract (1,286.81 acre tract)</i> P.O. Box 29 Tazewell, VA 24651	0.70 acres	1.1917%	<i>n/a</i>
<b><u>OIL &amp; GAS OWNERSHIP</u></b>			
(1) Commonwealth of Virginia Dept. of Transportation 870 Bonham Rd Bristol, VA 24201-2002	0.70 acres	1.1917%	<i>n/a</i>
<b><u>Tract #2A - 2.20 acres</u></b>			
<b><u>COAL OWNERSHIP</u></b>			
(1) Swords Creek Land Partnership <i>Tr. 22 - James T. Horton (126.00 acre tract)</i> P.O. Box 29 Tazewell, VA 24651	2.20 acres	3.7453%	<i>n/a</i>
<b><u>OIL &amp; GAS OWNERSHIP</u></b>			
(1) Gladys Irene Miller <i>(previously Kenneth Miller, Jr.)</i> 2677 Pine Creek Road Swords Creek, VA 24649	2.20 acres	3.7453%	<i>n/a</i>
<b><u>Tract #2B - 0.17 acres</u></b>			
<b><u>COAL OWNERSHIP</u></b>			
(1) Swords Creek Land Partnership <i>Tr. 22 - James T. Horton (126.00 acre tract)</i> P.O. Box 29 Tazewell, VA 24651	0.17 acres	0.2894%	<i>n/a</i>
<b><u>OIL &amp; GAS OWNERSHIP</u></b>			
(1) Gladys Irene Miller <i>(previously Kenneth Miller, Jr.)</i> 2677 Pine Creek Road Swords Creek, VA 24649	0.17 acres	0.2894%	<i>n/a</i>
<b><u>Tract #2C - 0.04 acres</u></b>			
<b><u>COAL OWNERSHIP</u></b>			

**Exhibit EE**  
**Unit AY-123**  
**Wells AY123 (09/30/05) & AY123A (11/30/11)**  
**VGOB Docket #06-0117-1559-03**  
**List of Respondents with Royalty Split Agreements/Court Orders/HB2058**  
**(58.74 Acre Unit)**

	Net Acres in Unit	Interest in Unit	Percent of Escrow
<b>(1)</b> Swords Creek Land Partnership <i>Tr. 22 - James T. Horton (126.00 acre tract)</i> P.O. Box 29 Tazewell, VA 24651	0.04 acres	0.0681%	<i>n/a</i>
<b><u>OIL &amp; GAS OWNERSHIP</u></b>			
<b>(1)</b> Commonwealth of Virginia Dept. of Transportation 870 Bonham Rd Bristol, VA 24201-2002	0.04 acres	0.0681%	<i>n/a</i>
<b>Total Acreage Resolved</b>	<b>50.6740</b>		
<b>Total Percentage Resolved</b>		<b>86.2683%</b>	

**Exhibit J**  
**Unit AY123 Escrow Account Reconciliation**  
**VGOB 06-0117-1559**

CNX Deposit Information		
Check Date	Check Number	Total
10/13/2011	7380	\$8,220.65
11/14/2011	9283	\$79.85
12/15/2011	10806	\$88.32
1/18/2012	12352	\$81.77
2/20/2012	14103	\$81.18
3/20/2012	15627	\$66.74
4/20/2012	17271	\$79.75
5/21/2012	18825	\$73.28
6/20/2012	19908	\$49.15
7/25/2012	24310	\$45.32
8/23/2012	0214000351	\$58.22
9/24/2012	0214001026	\$75.02
10/22/2012	0214005764	\$80.36
11/20/2012	0214011367	\$57.92
12/19/2012	0214016634	\$72.17
1/22/2013	0214021896	\$86.79
2/20/2013	E000003935	\$93.49
3/20/2013	E000005045	\$98.97
4/22/2013	E000006128	\$89.38
5/21/2013	E000007313	\$111.07
6/20/2013	E000008628	\$124.81
7/22/2013	E000010030	\$129.49
8/20/2013	E000011374	\$120.11
9/20/2013	E000012681	\$104.33
10/21/2013	E000015890	\$89.70
11/19/2013	E000016983	\$89.35
12/18/2013	E000018345	\$85.54
1/21/2014	E000019695	\$72.28
2/24/2014	E000021177	\$76.81
3/20/2014	E000022555	\$120.98
4/22/2014	E000024545	\$131.33
5/19/2014	E000026264	\$100.05
6/20/2014	E000027880	\$122.95
7/18/2014	E000029842	\$119.57
8/21/2014	E000031594	\$110.43
9/18/2014	E000033476	\$113.50
10/20/2014	E000037313	\$81.08
11/19/2014	E000038853	\$101.50
12/22/2014	E000040645	\$79.33
1/20/2015	E000042463	\$98.16
2/19/2015	E000044489	\$121.73
3/19/2015	E000046292	\$79.95
4/21/2015	E000048206	\$49.56
5/20/2015	E000051004	\$55.42
6/23/2015	E000052994	\$44.56
7/20/2015	E000054948	\$46.98
8/24/2015	E000056941	\$53.16
9/22/2015	E000058861	\$57.15
10/22/2015	E000063203	\$54.67
11/24/2015	E000064782	\$44.65

Escrow Bank Data														Running Balance	Difference
Date	Escrow Royalty Deposits	Income	\$ Mrket Int	CDARS Int	Fees	Distributions	Corrections	Audit Costs	Gain/Loss	Royalty Bonus	Total Int. and Fees	Bank Balance			
2/28/2009	\$0.00					\$0.00					\$0.00		\$0.00	\$0.00	
10/31/2011	\$8,220.65		\$0.54	\$0.00	\$0.00	\$0.00		(\$0.55)			(\$0.01)	\$8,220.64	\$8,220.64	\$0.00	
11/30/2011	\$79.85		\$2.70	\$0.00	(\$0.69)	\$0.00		(\$2.11)			(\$0.10)	\$8,300.39	\$8,300.39	\$0.00	
12/31/2011	\$88.32		\$2.82	\$0.00	(\$0.69)	\$0.00		(\$1.51)			\$0.62	\$8,389.33	\$8,389.33	\$0.00	
1/31/2012	\$81.77		\$3.03	\$0.71	(\$0.70)	\$0.00		(\$2.84)			\$0.20	\$8,471.30	\$8,471.30	\$0.00	
2/28/2012	\$81.18		\$2.30	\$0.66	(\$0.71)			(\$1.47)			\$0.78	\$8,553.26	\$8,553.26	\$0.00	
3/31/2012	\$66.74		\$2.47	\$0.71	(\$0.71)			(\$1.20)			\$1.27	\$8,621.27	\$8,621.27	\$0.00	
4/30/2012	\$79.75		\$0.21	\$3.66	(\$0.72)			(\$1.51)			\$1.64	\$8,702.66	\$8,702.66	\$0.00	
5/31/2012	\$73.28		\$0.14	\$3.79	(\$0.73)			(\$0.62)			\$2.58	\$8,778.52	\$8,778.52	\$0.00	
6/30/2012	\$49.15		\$0.14	\$3.66	(\$0.73)			(\$1.05)			\$2.02	\$8,829.69	\$8,829.69	(\$0.00)	
7/31/2012			\$0.21	\$3.53	(\$0.74)			(\$0.65)			\$2.35	\$8,832.04	\$8,877.36	(\$45.32)	
8/31/2012	\$103.54		\$0.22	\$3.10	(\$0.74)			(\$3.30)			(\$0.72)	\$8,934.86	\$8,934.86	\$0.00	
9/30/2012			\$0.22	\$2.86	(\$0.74)			(\$0.88)			\$1.46	\$8,936.32	\$9,011.34	(\$75.02)	
10/31/2012	\$155.38		\$0.24	\$2.85	(\$0.74)			(\$1.11)			\$1.24	\$9,092.94	\$9,092.94	\$0.00	
11/30/2012	\$57.92		\$0.26	\$2.55	(\$0.76)			(\$0.90)			\$1.15	\$9,152.01	\$9,152.01	\$0.00	
12/31/2012	\$72.17		\$0.27	\$2.26	(\$0.76)			(\$1.07)			\$0.70	\$9,224.88	\$9,224.88	\$0.00	
1/31/2013	\$86.79		\$0.28	\$2.00	(\$0.77)			(\$0.83)			\$0.68	\$9,312.35	\$9,312.35	\$0.00	
2/28/2013	\$93.49		\$0.26	\$1.81	(\$0.78)			(\$1.46)			(\$0.17)	\$9,405.67	\$9,405.67	\$0.00	
3/31/2013	\$98.97		\$0.30	\$1.92	(\$0.78)			(\$0.93)			\$0.51	\$9,505.15	\$9,505.15	\$0.00	
4/30/2013	\$89.38		\$0.31	\$1.79	(\$0.79)						\$1.31	\$9,595.84	\$9,595.84	\$0.00	
5/31/2013	\$111.07		\$0.34	\$1.85	(\$0.80)						\$1.39	\$9,708.30	\$9,708.30	\$0.00	
6/30/2013	\$124.81		\$0.35	\$1.79	(\$0.81)			(\$0.96)			\$0.37	\$9,833.48	\$9,833.48	\$0.00	
7/31/2013	\$129.49		\$0.38	\$1.86	(\$0.82)						\$1.42	\$9,964.39	\$9,964.39	\$0.00	
8/31/2013	\$120.11		\$0.43	\$1.87	(\$0.83)						\$1.47	\$10,085.97	\$10,085.97	\$0.00	
9/30/2013	\$104.33		\$0.40	\$1.81	(\$0.84)						\$1.37	\$10,191.67	\$10,191.67	\$0.00	
10/31/2013	\$89.70		\$0.43	\$1.86	(\$0.85)						\$1.44	\$10,282.81	\$10,282.81	\$0.00	
11/30/2013	\$89.35		\$0.43	\$1.76	(\$0.86)						\$1.33	\$10,373.49	\$10,373.49	\$0.00	
12/31/2013	\$85.54		\$0.46	\$1.78	(\$0.86)						\$1.38	\$10,460.41	\$10,460.41	\$0.00	
1/31/2014	\$72.28		\$0.50	\$1.83	(\$0.87)						\$1.46	\$10,534.15	\$10,534.15	\$0.00	
2/28/2014	\$76.81		\$0.44	\$1.68	(\$0.88)						\$1.24	\$10,612.20	\$10,612.20	\$0.00	
3/31/2014	\$120.98		\$0.49	\$1.88	(\$0.88)						\$1.49	\$10,734.67	\$10,734.67	\$0.00	
4/30/2014	\$131.33		\$0.50	\$1.82	(\$0.89)						\$1.43	\$10,867.43	\$10,867.43	\$0.00	
5/31/2014	\$100.05		\$0.54	\$1.93	(\$0.91)						\$1.56	\$10,969.04	\$10,969.04	\$0.00	
6/30/2014	\$122.95		\$0.54	\$1.87	(\$0.91)						\$1.50	\$11,093.49	\$11,093.49	\$0.00	
7/31/2014	\$119.57		\$0.58	\$1.93	(\$0.92)						\$1.59	\$11,214.65	\$11,214.65	\$0.00	
8/31/2014	\$110.43		\$0.61	\$1.94	(\$0.93)						\$1.62	\$11,326.70	\$11,326.70	\$0.00	
9/30/2014	\$113.50		\$0.60	\$1.83	(\$0.93)						\$1.50	\$11,441.70	\$11,441.70	\$0.00	
10/31/2014	\$81.08		\$0.64	\$1.88	(\$0.95)						\$1.57	\$11,524.35	\$11,524.35	\$0.00	
11/30/2014	\$101.50		\$0.68	\$1.79	(\$0.96)						\$1.51	\$11,627.36	\$11,627.36	\$0.00	
12/31/2014	\$79.33		\$1.29	\$1.52	(\$0.96)						\$1.85	\$11,708.54	\$11,708.54	\$0.00	
1/31/2015	\$98.16		\$1.34	\$1.16	(\$0.98)						\$1.52	\$11,808.22	\$11,808.22	\$0.00	
2/28/2015	\$121.73		\$1.19	\$0.80	(\$0.98)						\$1.01	\$11,809.23	\$11,930.96	(\$121.73)	
3/31/2015	\$79.95		\$1.40	\$0.82	(\$0.98)						\$1.24	\$12,012.15	\$12,012.15	\$0.00	
4/30/2015	\$49.56		\$1.48	\$0.51	(\$0.99)						\$1.00	\$12,062.71	\$12,062.71	\$0.00	
5/31/2015	\$55.42		\$1.65	\$0.38	(\$1.01)						\$1.02	\$12,119.15	\$12,119.15	\$0.00	
6/30/2015	\$44.56		\$1.62	\$0.37	(\$1.01)						\$0.98	\$12,164.69	\$12,164.69	\$0.00	
7/31/2015	\$46.98		\$1.71	\$0.33	(\$1.01)						\$1.03	\$12,212.70	\$12,212.70	\$0.00	
8/31/2015	\$53.16		\$1.74	\$0.14	(\$1.02)	\$0.00	\$0.00	\$0.00			\$0.86	\$12,266.72	\$12,266.72	\$0.00	
9/30/2015	\$57.15		\$1.72	\$0.56	(\$1.02)	\$0.00	\$0.00	\$0.00			\$1.26	\$12,325.13	\$12,325.13	\$0.00	
10/31/2015	\$54.67		\$1.90	\$0.02	(\$1.03)	\$0.00	\$0.00	\$0.00			\$0.89	\$12,380.69	\$12,380.69	\$0.00	
11/30/2015	\$44.65		\$1.97	\$0.02	(\$1.03)	\$0.00	\$0.00	\$0.00			\$0.96	\$12,426.30	\$12,426.30	\$0.00	

**Exhibit J**  
**Unit AY123 Escrow Account Reconciliation**  
**VGOB 06-0117-1559**

CNX Deposit Information		
Check Date	Check Number	Total
12/18/2015	E000066673	\$37.27
1/20/2016	E000068440	\$26.37
2/19/2016	E000070351	\$35.13
3/21/2016	E000072333	\$45.30
4/19/2016	E000074295	\$37.94
5/20/2016	E000075954	\$21.97
6/21/2016	E000077777	\$18.76
7/20/2016	E000079501	\$23.46
8/2/2016	E000080464	\$1,033.21
		0.00
		0.00

Escrow Bank Data														
Date	Escrow Royalty Deposits	Income	\$ Mrket Int	CDARS Int	Fees	Distributions	Corrections	Audit Costs	Gain/Loss	Royalty Bonus	Total Int. and Fees	Bank Balance	Running Balance	Difference
12/31/2015	\$37.27		\$2.04	\$0.58	(\$1.04)						\$1.58	\$12,465.15	\$12,465.15	\$0.00
1/31/2016	\$26.37		\$0.91		(\$1.04)						(\$0.13)	\$12,491.39	\$12,491.39	\$0.00
2/29/2016	\$35.13		\$2.03		(\$1.04)						\$0.99	\$12,527.51	\$12,527.51	\$0.00
3/31/2016	\$45.30		\$2.15		(\$1.04)						\$1.11	\$12,573.92	\$12,573.92	\$0.00
4/30/2016	\$37.94		\$2.08		(\$1.05)						\$1.03	\$12,612.89	\$12,612.89	\$0.00
5/31/2016	\$21.97		\$2.19		(\$1.05)						\$1.14	\$12,636.00	\$12,636.00	\$0.00
6/30/2016	\$18.76		\$1.95	\$0.75	(\$1.05)						\$1.65	\$12,656.41	\$12,656.41	\$0.00
7/31/2016	\$23.46		\$2.02	\$0.23	(\$1.05)	\$0.00	\$0.00	\$0.00			\$1.20	\$12,681.07	\$12,681.07	\$0.00
8/31/2016	\$1,033.21		\$2.21	\$0.23	(\$1.06)	\$0.00	\$0.00	\$0.00			\$1.38	\$13,715.66	\$13,715.66	\$0.00
9/30/2016	\$0.00		\$2.17	\$0.47	(\$1.14)	\$0.00	\$0.00	\$0.00			\$1.50	\$13,717.16	\$13,717.16	(\$0.00)
10/31/2016	\$0.00		\$2.15	\$0.24	(\$1.14)	\$0.00	\$0.00	\$0.00			\$1.25	\$13,718.41	\$13,718.41	(\$0.00)
											<b>Total</b>	<b>\$70.47</b>		

**Total Deposited**                    \$13,647.94

**Interest and Fees**                    \$70.47

**Total**                                    \$13,718.41

**October 2016 First Bank and Trnst balance**

    \$13,718.41

FB&T Difference                    \$0.00

# SUPPLEMENTAL AFFIDAVIT OF MAILING—COAL OWNER

COMMONWEALTH OF VIRGINIA  
COUNTY OF **RUSSELL**

**Applicant: CNX Gas Company LLC**  
**Relief Sought: Disbursement/Dismissal for Unit AY123**  
**VGOB: 06-0117-1559-02**

I, Anita D. Duty, being first duly sworn on oath, depose and say:

1. I am the Pooling Supervisor for CNX Land LLC, and I am authorized to submit this Affidavit on behalf of the Applicant CNX Gas Company LLC.

2. I affirm that the coal owner(s) in this Unit was properly noticed under Va. Code Ann. 45.1-361-22:2. See annexed letter(s) dated March 31, 2016. See annexed Certificate of Notice and coal owner notice form letter example.

3. The coal owner(s) **Swords Creek Land Partnership** provided evidence of a split agreement pertaining to a portion of this Unit, and consequently, to the extent the split agreement applies, said owner(s) is not dismissed as a Respondent by reason of being a gas claimant under the split agreement.

However, **Swords Creek Land Partnership** should be dismissed as Respondent/coal claimant for failure to timely provide evidence of a relevant proceeding or agreement with regard to its other coal owner claims.

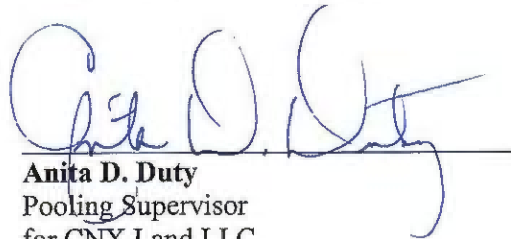

\_\_\_\_\_

**Anita D. Duty**  
Pooling Supervisor  
for CNX Land LLC

STATE OF VIRGINIA  
COUNTY OF TAZEWELL, TO-WIT:

TAKEN, SUBSCRIBED AND SWORN to before me this 8 day of  
Sept., 2016.



\_\_\_\_\_

Notary Public

My commission expires: 3/31/20

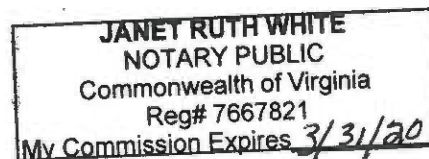

CERTIFICATION OF NOTICE  
CNX Gas Company LLC

Unit AY123  
VGOB 06-0117-1559-01  
Coal owner dismissal

Last Name	First Name	MAILED	RECEIPT #	RECEIVED
Swords Creek Land Partnership (coal owner)		3/31/2016	7015301000011354 4957	4/5/2016





Date \_\_\_\_\_

«FNAME» «LNAME»  
«Attention\_Line»  
«Street\_Address»  
«City»«State»«Zip»  
**COAL OWNERS**

**RE:** Unit \_\_\_\_\_  
Miscellaneous Petition for Disbursement from Escrow

Dear Property Owner,

House Bill 2058 was signed by the Governor and became law effective July 1, 2015. This new law requires the Virginia Gas and Oil Board to disburse monies placed in escrow because of conflicting claims (between coal owners and oil and gas owners) to coalbed methane gas royalties to the oil and gas owners of the tracts in this Unit.

In general, under this new law escrowed funds are to be paid to oil and gas owners unless the coal owner(s) provides the operator CNX and the Division of Gas and Oil "with evidence of a proceeding" [as in a court case] "or an agreement." The new law gives coal owners/coal claimants **45 days** from the date you get this letter to provide that evidence.

Enclosed herewith please find a copy of the 45 day Notice of Filing. Please read the Notice carefully to be sure you understand that you have 45 days to provide evidence to the operator CNX Gas Company LLC at the address above **and** the Division of Gas and Oil at PO Draw 159, Lebanon, VA 24266

In order to help us keep our records current and to make sure you receive all correspondence and notices promptly, please notify us of any address change at the address above.

Sincerely,

Anita Duty  
Pooling Supervisor

Enclosure(s)