

**BEFORE THE VIRGINIA GAS AND OIL BOARD**

**PETITIONER:** CNX Gas Company LLC

**DIVISION OF GAS AND OIL**

**DOCKET NO:** VGOB 04-1116-1358-01

**RELIEF SOUGHT: (1) DISBURSEMENT FROM ESCROW REGARDING TRACT(S) A portion of 1B, A portion of 3 (2) AND AUTHORIZATION FOR DIRECT PAYMENT OF ROYALTIES (3) AND DISMISSAL OF COAL OWNERS PURSUANT TO CODE OF VIRGINIA SECTION 45.1-361.22:2.**

**HEARING DATE:** October 18, 2016

**DRILLING UNIT:** AX99

**BUCHANAN COUNTY, VIRGINIA**

**PETITION FOR ORDER OF DISBURSEMENT OF ESCROW FUNDS**

**1. Petitioner and its counsel**

Petitioner is CNX Gas Company LLC, PO Box 570, Pounding Mill, VA 24637, (276)596-5075. Petitioner's counsel is Mark A. Swartz, Hillard & Swartz, LLP, 122 Capital Street, Suite 201, Charleston, WV 25301.

**2. Relief Sought**

1) the disbursement of escrowed funds heretofore deposited with the Board's Escrow Agent, attributable to a portion of Tract 3, as depicted upon the annexed table; and (2) authorization to begin paying royalties directly to H-W Financial, LLC (formerly Harrison-Wyatt LLC), Loeita Austin, Edward Tiller, Christa Hess, Ronnie Tiller, Chester Sanders, Dave Sanders, Norman Sanders, Harley Sanders, Jerry Sanders, and Allen Sanders; (3) Dismissal of Coal Owner(s): H-W Financial, LLC(formerly Harrison-Wyatt, LLC)

**3. Legal Authority**

Va. Code Ann. § 45.1-361.1 et seq., 4 VAC 25-160-140., and relevant Virginia Gas and Oil Board Orders ("Board") heretofore promulgated pursuant to law.

**4. Type of Well(s)**

Coalbed Methane

**5. Factual basis for relief requested**

- a. H-W Financial, LLC(formerly Harrison-Wyatt, LLC) and Chester Sanders, Dave Sanders, Norman Sanders, and Jerry Sanders have entered into royalty split agreement(s). Said royalty split agreement(s) allow the Applicant and Designated Operator to pay royalties directly to the persons identified in Exhibit EE.
- b. Loeita Austin, Edward Tiller, Christa Hess, Ronnie Tiller, Harley Sanders, and Allen Sanders are the gas claimants in Tract portion of 3 As such, is entitled to 100% of the CBM royalties now in escrow and as may be hereafter payable. See Va. Code Ann. § 45.1-361.22:2.A.
- c. That CNX Gas Company LLC has given the notice(s) required by § 45.1-361.22:2.A to all conflicting claimants identified in the above referenced pooling Order and any supplemental Orders pertaining thereto.
- d. That none of the conflicting claimants noticed have provided, within 45 days of the notice(s) given as provided in b. above, the Board, its designated agent the Director of the Division of Gas and Oil, the Operator and/or the Applicant evidence of either an agreement regarding the escrowed funds/royalties or a proceeding regarding same.
- e. That a detailed accounting in accordance with the applicable provisions of § 45.1-361.22 is submitted herewith and identified as Exhibit J.
- f. That an Exhibit identified as Table 1 is annexed hereto, and it specifies how the disbursement (s) is to be calculated and paid by the escrow agent.
- g. That Va. Code Ann. § 45.1-361.22:2.A. further provides that the Operator shall pay such royalties as may hereafter be payable directly to the gas claimant Loeita Austin, Edward Tiller, Christa Hess, Ronnie Tiller, Harley Sanders, and Allen Sanders and not escrow same. See Exhibit EE annexed hereto.

## **6. Attestation**

The foregoing Petition to the best of my knowledge, information, and belief is true and correct.

PROPERTY LINES SHOWN WERE TAKEN FROM MAPS PROVIDED BY CNX LAND RESOURCES, Inc. AND WERE NOT SURVEYED.

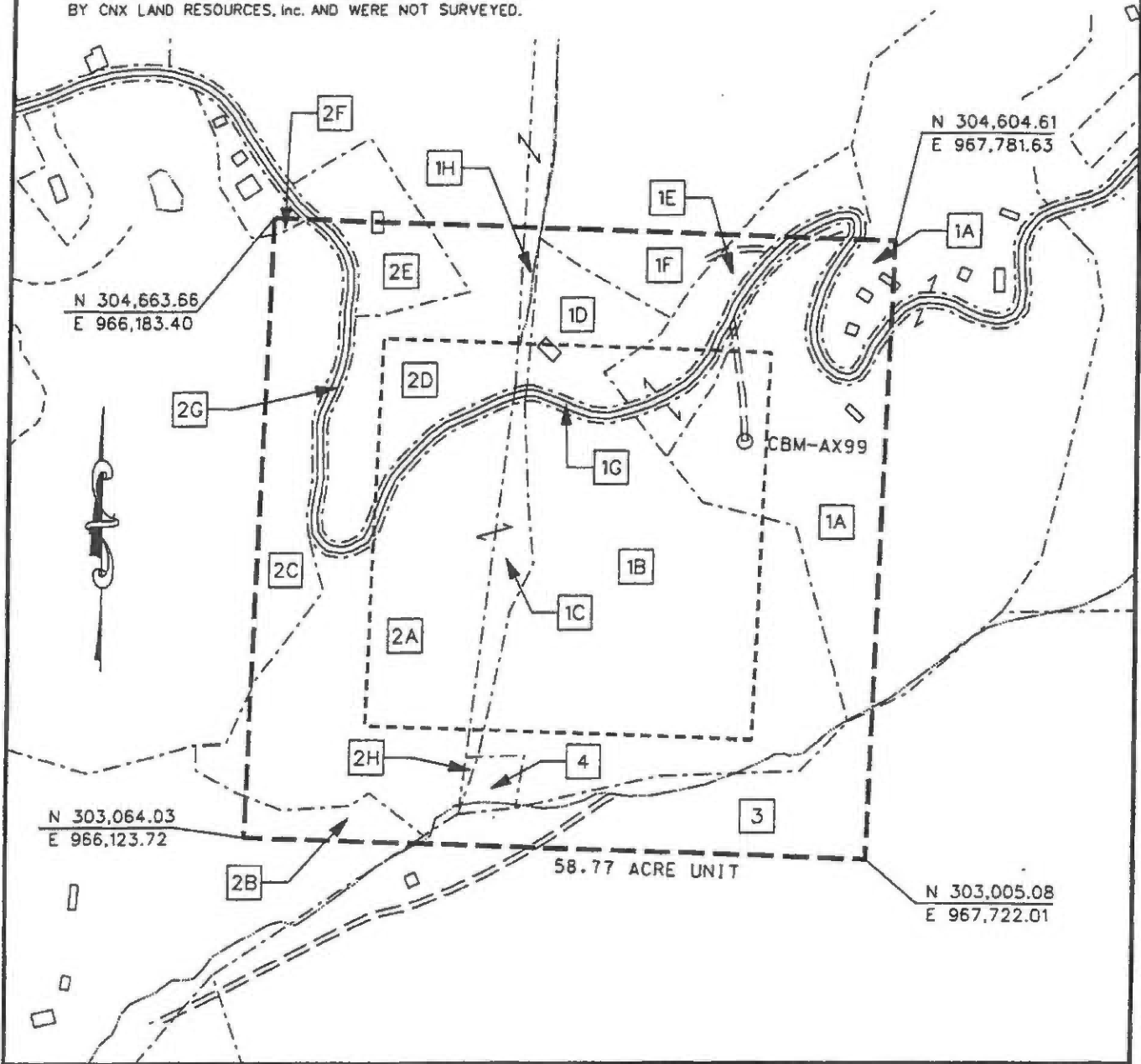

EXHIBIT A  
 NORA FIELD  
 UNIT AX-99  
 FORCE POOLING  
 VGOB-04-1116-1358

Company CNX Gas Company LLC Well Name and Number UNIT: AX99  
 Tract No. \_\_\_\_\_ Elevation \_\_\_\_\_ Quadrangle Big A Mountain  
 County Buchanan District Hurricane Scale: 1" = 400' Date 10/4/07  
 This plat is a new plat X ; an updated plat \_\_\_\_\_ ; or a final plat \_\_\_\_\_

Form DGO-GO-7  
 Rev. 9/91

*Charles O. May*  
 Licensed Professional Engineer or Licensed Land Surveyor (Affix Seal)

## CNX Gas Company LLC

### UNIT AX-99

#### Tract Identifications

(58.77 Acres)

- 1A. Harrison-Wyatt, LLC (Big Axe Tr. 3) - Coal  
Island Creek Coal Company/Consol Energy, Inc. – Coal Below Drainage Leased  
Jewell Smokeless Coal Corp. – Coal Above Jawbone Seam Leased  
CNX Gas Company LLC – CBM Leased  
Noah Helton Heirs – Surface and All Minerals except Coal  
CNX Gas Company LLC – Oil, Gas and CBM Leased  
8.04 acres                      13.6804%
- 1B. Harrison-Wyatt, LLC (Big Axe Tr. 3) - Coal  
Island Creek Coal Company/Consol Energy, Inc. – Coal Below Drainage Leased  
Jewell Smokeless Coal Corp. – Coal Above Jawbone Seam Leased  
CNX Gas Company LLC – CBM Leased  
Moses Davis Heirs – Surface and All Minerals except Coal  
14.98 acres                      25.4892%
- 1C. Harrison-Wyatt, LLC (Big Axe Tr. 3) - Coal  
Island Creek Coal Company/Consol Energy, Inc. – Coal Below Drainage Leased  
Jewell Smokeless Coal Corp. – Coal Above Jawbone Seam Leased  
CNX Gas Company LLC – CBM Leased  
Richard S. McGlothlin, et al – Surface and All Minerals except Coal  
CNX Gas Company LLC – Oil, Gas and CBM Leased  
1.31 acres                      2.2290%
- 1D. Harrison-Wyatt, LLC (Big Axe Tr. 3) - Coal  
Island Creek Coal Company/Consol Energy, Inc. – Coal Below Drainage Leased  
Jewell Smokeless Coal Corp. – Coal Above Jawbone Seam Leased  
CNX Gas Company LLC – CBM Leased  
Clara Helton – Surface and All Minerals except Coal  
CNX Gas Company LLC – Oil, Gas and CBM Leased  
2.11 acres                      3.5903%
- 1E. Harrison-Wyatt, LLC (Big Axe Tr. 3) - Coal  
Island Creek Coal Company/Consol Energy, Inc.. – Coal Below Drainage Leased  
Jewell Smokeless Coal Corp. – Coal Above Jawbone Seam Leased  
CNX Gas Company LLC – CBM Leased  
R.W. Helton Heirs – Surface and All Minerals except Coal  
1.80 acres                      3.0628%
- 1F. Harrison-Wyatt, LLC (Big Axe Tr. 3) - Coal  
Island Creek Coal Company/Consol Energy, Inc. – Coal Below Drainage Leased  
Jewell Smokeless Coal Corp. – Coal Above Jawbone Seam Leased  
CNX Gas Company LLC – CBM Leased  
Ronald Rose, et al – Surface and All Minerals except Coal  
CNX Gas Company LLC – Oil, Gas and CBM Leased  
1.41 acres                      2.3992%

**CNX Gas Company LLC**  
**UNIT AX-99**  
**Tract Identifications**  
**(58.77 Acres)**

- 1G. Harrison-Wyatt, LLC (Big Axe Tr. 3) - Coal  
Island Creek Coal Company/Consol Energy, Inc. – Coal Below Drainage Leased  
Jewell Smokeless Coal Corp. – Coal Above Jawbone Seam Leased  
CNX Gas Company LLC – CBM Leased  
Commonwealth of Virginia – Surface and All Minerals except Coal  
1.43 acres                      2.4332%
- 1H. Harrison-Wyatt, LLC (Big Axe Tr. 3) - Coal  
Island Creek Coal Company/Consol Energy, Inc. – Coal Below Drainage Leased  
Jewell Smokeless Coal Corp. – Coal Above Jawbone Seam Leased  
CNX Gas Company LLC – CBM Leased  
James D. McGlothlin – Surface and All Minerals except Coal  
CNX Gas Company LLC – Oil, Gas and CBM Leased  
0.34 acres                      0.5785%
- 2A. Harrison-Wyatt, LLC. (Big Axe Tr. 12) – All Minerals  
Jewell Smokeless Coal Corp. - Coal Above Jawbone Seam Leased  
CNX Gas Company LLC – Oil, Gas and CBM Leased  
Richard Sherman McGlothlin, et al - Surface  
9.96 acres                      16.9474%
- 2B. Harrison-Wyatt, LLC. (Big Axe Tr. 12) – All Minerals  
Jewell Smokeless Coal Corp. - Coal Above Jawbone Seam Leased  
CNX Gas Company LLC – Oil, Gas and CBM Leased  
Unknown Surface Owner  
0.90 acres                      1.5314%
- 2C. Harrison-Wyatt, LLC. (Big Axe Tr. 12) – All Minerals  
Jewell Smokeless Coal Corp. - Coal Above Jawbone Seam Leased  
CNX Gas Company LLC – Oil, Gas and CBM Leased  
King McGlothlin, et al. - Surface  
3.80 acres                      6.4659%
- 2D. Harrison-Wyatt, LLC. (Big Axe Tr. 12) – All Minerals  
Jewell Smokeless Coal Corp. - Coal Above Jawbone Seam Leased  
CNX Gas Company LLC – Oil, Gas and CBM Leased  
James M. McGlothlin - Surface  
4.75 acres                      8.0824%
- 2E. Harrison-Wyatt, LLC. (Big Axe Tr. 12) – All Minerals  
Jewell Smokeless Coal Corp. - Coal Above Jawbone Seam Leased  
CNX Gas Company LLC – Oil, Gas and CBM Leased  
Unknown Surface Owner  
1.26 acres                      2.1440%

## **CNX Gas Company LLC**

### **UNIT AX-99**

#### **Tract Identifications**

**(58.77 Acres)**

- 2F. Harrison-Wyatt, LLC. (Big Axe Tr. 12) – All Minerals  
Jewell Smokeless Coal Corp. - Coal Above Jawbone Seam Leased  
CNX Gas Company LLC – Oil, Gas and CBM Leased  
Unknown Surface Owner  
0.05 acres                      0.0851%**
- 2G. Harrison-Wyatt, LLC. (Big Axe Tr. 12) – All Minerals  
Jewell Smokeless Coal Corp. - Coal Above Jawbone Seam Leased  
CNX Gas Company LLC – Oil, Gas and CBM Leased  
Commonwealth of Virginia – Surface  
1.44 acres                      2.4502%**
- 2H. Harrison-Wyatt, LLC. (Big Axe Tr. 12) - Coal  
Jewell Smokeless Coal Corp. - Coal Above Jawbone Seam Leased  
CNX Gas Company LLC - CBM Leased  
Richard Sherman McGlothlin, et al – Surface and All Minerals except Coal  
CNX Gas Company LLC – Oil, Gas and CBM Leased  
0.05 acres                      0.0851%**
- 3. Harrison-Wyatt, L.L.C. (Big Axe Tr. 4) - Coal  
Jewell Smokeless Coal Corp. - Coal Above Jawbone Seam Leased  
CNX Gas Company LLC - CBM Leased  
Fielden Sanders Heirs, et al. – Surface and All Minerals except Coal  
CNX Gas Company LLC - Oil, Gas and CBM Leased (85%)  
4.71 acres                      8.0143%**
- 4. Moses Davis Heirs – Fee  
0.43 acres                      0.7316%**





Exhibit E  
Unit AX-99  
Docket #VGOB 04-1116-1358-01  
List of Owners/Claimants that require escrow  
(58.77 Acre Unit)

	Acres in Unit	Percent of Unit
<b><u>Tract #1B - 14.98 acres</u></b>		
<b><u>COAL OWNERSHIP</u></b>		
(1) H-W Financial , LLC, Tr.3 P.O. Box 11000 Danville, VA 24543	14.98 acres	25.4892%
<b><u>OIL &amp; GAS OWNERSHIP</u></b>		
<b><i>Unresolved Heirship</i></b>		
Moses Davis Heirs, Devisees, Successors or Assigns	14.98 acres	25.4892%
(1) Gertrude Davis Ratliff Heirs, Devisees, Successors or Assigns (1/14)		
(a) Ellis Ratliff Heirs, Devisees, Successors or Assigns		
(a.1) Ronnie Ratliff 12186 Dividing Oaks Trail West Jacksonville, FL 32223	0.06688 acres 1/224 of 14.98 acres	0.113791%
(a.2) Richard Ratliff 1194 Valleyview Road Cleveland, TN 37323	0.06688 acres 1/224 of 14.98 acres	0.113791%
(a.3) Geneva Mullins 6800 Catlett Road St. Augustine, FL 32095	0.06688 acres 1/224 of 14.98 acres	0.113791%
(a.4) Minnie Grace Raynor Heirs, Devisees, Successors or Assigns		
(a.4.1) Willbert M. Raynor, widower 2229 Locksley Woods Dr., Apt A Greenville, NC 27858-5458	0.06688 acres 1/224 of 14.98 acres	0.113791%
(b) Bittle Ratliff Heirs, Devisees, Successors or Assigns		
(b.1) Buretta Ratliff c/o Larry Ratliff Box 682 Vansant, VA 24656	0.26750 acres 1/56 of 14.98 acres	0.455164%
(c) Mae Vandyke Heirs, Devisees, Successors or Assigns		
(c.1) Ellis E. Vandyke 1526 Forestside Drive Columbus, GA 31907	0.26750 acres 1/56 of 14.98 acres	0.455164%
(d) Ora Ratliff Shortridge Heirs, Devisees, Successors or Assigns		
(d.1) Mable Shortridge Mullins HCR Box 50B Grundy, VA 24614	0.05350 acres 1/280 of 14.98 acres	0.091033%
(d.2) Harold Shortridge 521 Suffolk Avenue Richlands, VA 24641	0.05350 acres 1/280 of 14.98 acres	0.091033%
(d.3) Wesley Ratliff Rt.4 Box 172 Grundy, VA 24614	0.05350 acres 1/280 of 14.98 acres	0.091033%
(d.4) Randy Ratliff	0.05350 acres	0.091033%

**Exhibit E**  
**Unit AX-99**  
**Docket #VGOB 04-1116-1358-01**  
**List of Owners/Claimants that require escrow**  
**(58.77 Acre Unit)**

	Acres in Unit	Percent of Unit
2048 Burton's Pond Rd Bland, VA 24315	1/280 of 14.98 acres	
(d.5) Jerry Ratliff Heirs, Devisees, Successors or Assigns		
(d.5.1) Robin Barton P.O. Box 203 Davenport, VA 24239	0.01070 acres 1/1400 of 14.98 acres	0.018207%
(d.5.2) Tammy Sue Stiltner P.O. Box 99 Davenport, VA 24239	0.01070 acres 1/1400 of 14.98 acres	0.018207%
(d.5.3) Margaret C. Ratliff P.O. Box 72 Davenport, VA 24239	0.01070 acres 1/1400 of 14.98 acres	0.018207%
(d.5.4) Elizabeth R. Walls 9423 Blackstone Road Manassas, VA 20110	0.01070 acres 1/1400 of 14.98 acres	0.018207%
(d.5.5) Jason D. Ratliff P.O. Box 72 Davenport, VA 24239	0.01070 acres 1/1400 of 14.98 acres	0.018207%
(2) Eva Lucinda Davis Hibbitts Heirs, Devisees, Successors or Assigns (1/14)		
(a) Joe Hibbitts Rt.5 Box 352 Grundy, VA 24614	0.13375 acres 1/112 of 14.98 acres	0.227582%
(b) Maurine Akers P.O. Box 1825 Grundy, VA 24614	0.13375 acres 1/112 of 14.98 acres	0.227582%
(c) Marvin Hibbitts Heirs, Devisees, Successors or Assigns		
(c.1) Jerry K. Hibbitts Heirs, Devisees, Successors or Assigns		
(c.1.1) Norma Jean Hibbitts Rt.5 Box 383 Grundy, VA 24614	0.02675 acres 1/560 of 14.98 acres	0.045516%
(c.2) Harold Hibbitts Rt.5 Box 382 Grundy, VA 24614	0.02675 acres 1/560 of 14.98 acres	0.045516%
(c.3) Margie Sage P.O. Box 262 Grundy, VA 24614	0.02675 acres 1/560 of 14.98 acres	0.045516%
(c.4) Jeffery Hibbitts Heirs, Devisees, Successors or Assigns		
(c.4.1) Rhonda Whitt P.O. Box 941 Grundy, VA 24614	0.00892 acres 1/1680 of 14.98 acres	0.015172%
(c.4.2) Barrett Hibbitts P.O. Box 128 Grundy, VA 24614	0.00892 acres 1/1680 of 14.98 acres	0.015172%
(c.4.3) Regina Hayes 2077 Upper Valley Rd Tazewell, VA 24651	0.00892 acres 1/1680 of 14.98 acres	0.015172%
(c.5) Tom Hibbitts Heirs, Devisees,		

**Exhibit E**  
**Unit AX-99**  
**Docket #VGOB 04-1116-1358-01**  
**List of Owners/Claimants that require escrow**  
**(58.77 Acre Unit)**

	Acres in Unit	Percent of Unit
Successors or Assigns		
(c.5.1) Tommy Hibbits c/o Shirley Howard 9753 River Mountain Rd Lebanon, VA 24266	0.01338 acres 1/1120 of 14.98 acres	0.022758%
(c.5.1) Shirley Howard Rt.1 Box 490 Lebanon, VA 24266	0.01338 acres 1/1120 of 14.98 acres	0.022758%
(d) Bernard Hibbits Heirs, Devisees, Successors or Assigns		
(d.1) Sarah Vandyke Hibbits Heirs, Devisees, Successors or Assigns		
(d.1.1) Betty J. Stiltner 1250 Little Prater Rd Grundy, VA 24614-6734	0.01911 acres 1/784 of 14.98 acres	0.032512%
(d.1.2) James Hibbits PO Box 1797 Grundy, VA 24614-1797	0.01911 acres 1/784 of 14.98 acres	0.032512%
(d.1.3) Thelma McGinnis 2904 Indian Creek Rd Cedar Bluff, VA 24609-8352	0.01911 acres 1/784 of 14.98 acres	0.032512%
(d.1.4) Lydia A. Hibbits c/o Betty J. Stiltner, POA 1250 Little Prater Rd Grundy, VA 24614-6734	0.01911 acres 1/784 of 14.98 acres	0.032512%
(d.1.5) Shirley Fuller 379 Lewis Creek Rd Honaker, VA 24260-6271	0.01911 acres 1/784 of 14.98 acres	0.032512%
(d.1.6) Lola Gay Harden 1752 Lower Mill Branch Rd Grundy, VA 24614-6907	0.01911 acres 1/784 of 14.98 acres	0.032512%
(d.1.7) Helen E. Smith 1367 Lower Mill Branch Rd Grundy, VA 24614-6912	0.01911 acres 1/784 of 14.98 acres	0.032512%
(e) Richard Donald Hibbits Heirs, Devisees, Successors or Assigns		
(e.1) Mary Cordle 204 Birmingham Rd Cedar Bluff, VA 24609-8557	0.02229 acres 1/672 of 14.98 acres	0.037930%
(e.2) Brenda Byrd 275 Large Avenue Rockwell, NC 28138	0.02229 acres 1/672 of 14.98 acres	0.037930%
(e.3) Richard D. Hibbits, Jr. 12550 Turkey Creek Dunnellen, FL 34432	0.02229 acres 1/672 of 14.98 acres	0.037930%
(e.4) Judith Stacy Rt.1 Box 165 Pounding Mill, VA 24637	0.02229 acres 1/672 of 14.98 acres	0.037930%
(e.5) James Hibbits 3402 Gladden Lane West Alexandria, AL 36250	0.02229 acres 1/672 of 14.98 acres	0.037930%
(e.6) Wanda Snyder 150 El Dorado, Apt 306	0.02229 acres 1/672 of 14.98 acres	0.037930%

**Exhibit E**  
**Unit AX-99**  
**Docket #VGOB 04-1116-1358-01**  
**List of Owners/Claimants that require escrow**  
**(58.77 Acre Unit)**

	Acres in Unit	Percent of Unit
Winter Haven, FL 33884-1638		
(f) Caroline Hibbitts Caudill Heirs, Devisees, Successors or Assigns		
(f.1) W.J. Caudill Rt.5 Box 36 Grundy, VA 24614	0.02675 acres 1/560 of 14.98 acres	0.045516%
(f.2) ID Walton Caudill PO Box 306 New Castle, VA 24127-0306	0.02675 acres 1/560 of 14.98 acres	0.045516%
(f.3) Fred Caudill 1534 Piney Hill Road Luray, VA 22835	0.02675 acres 1/560 of 14.98 acres	0.045516%
(f.4) Martha Elizabeth Caudill 1351 Trah Drive Goodview, VA 24095	0.02675 acres 1/560 of 14.98 acres	0.045516%
(f.5) Oma Lee Hawkins Rt.5 Box 35 Grundy, VA 24614	0.02675 acres 1/560 of 14.98 acres	0.045516%
(g) Edith Hibbitts Collins Heirs, Devisees, Successors or Assigns		
(g.1) Robert Hibbitts 5602 Deskins Rd. Vansant, VA 24656	0.01216 acres 1/1232 of 14.98 acres	0.020689%
(g.2) Patricia Miles 240 Main Street, Apt. 106 Marlboro, MA 01752	0.01216 acres 1/1232 of 14.98 acres	0.020689%
(g.3) Jack Russell Collins 1230 Garrett Avenue Spring Hill, FL 24606	0.01216 acres 1/1232 of 14.98 acres	0.020689%
(g.4) Danny Ray Collins 905 Cherrywood Drive Lexington, KY 20515	0.01216 acres 1/1232 of 14.98 acres	0.020689%
(g.5) Barbara Mejais 49 Boston Rd, Apt. 16C Southborough, MA 01772-1658	0.01216 acres 1/1232 of 14.98 acres	0.020689%
(g.6) Larry Keith Collins Heirs, Devisees, Successors or Assigns		
(g.6.1) Mary A. Collins 8231 Palma Del Rio Dr. Port Richey, FL 34668-2734	0.01216 acres 1/1232 of 14.98 acres	0.020689%
(g.7) Michael Dean Collins PO Box 377 Slanesville, WV 25444-0377	0.01216 acres 1/1232 of 14.98 acres	0.020689%
(g.8) Randall Allen Collins 1032 Dead Bolt Rd Vansant, VA 24656	0.01216 acres 1/1232 of 14.98 acres	0.020689%
(g.9) Gary Wayne Collins 105 Bandy Lane Richlands, VA 24641	0.01216 acres 1/1232 of 14.98 acres	0.020689%
(g.10) Roberta Campbell Heirs, Devisees, Successors or Assigns		
(g.10.1) Penney Teele Pearson	0.00203 acres	0.003448%

**Exhibit E**  
**Unit AX-99**  
**Docket #VGOB 04-1116-1358-01**  
**List of Owners/Claimants that require escrow**  
**(58.77 Acre Unit)**

	Acres in Unit	Percent of Unit
321 Church Street Marlboro, MA 01752	1/7392 of 14.98 acres	
(g.10.2) Kenneth Teele 450 Boston Post Road, Apt #A506 Marlboro, MA 01752	0.00203 acres 1/7392 of 14.98 acres	0.003448%
(g.10.3) Keith Teele 45 Tavitian Blvd. Marlboro, MA 01752	0.00203 acres 1/7392 of 14.98 acres	0.003448%
(g.10.4) Holly Teele Wagner 808 Whatley Place Tampa, FL 33604	0.00203 acres 1/7392 of 14.98 acres	0.003448%
(g.10.5) Robert Raymond Cummings 31 Dawn Road Maynard, MA 01754	0.00203 acres 1/7392 of 14.98 acres	0.003448%
(g.10.6) Pamela Cummings Santella 319 Lincoln Street Marlboro, MA 01752	0.00203 acres 1/7392 of 14.98 acres	0.003448%
(g.11) Sheila Johnson Heirs, Devisees, Successors or Assigns		
(g.11.1) Tammy Johnson Pitts 103 Fairview Street Rutland, VT 05701	0.00304 acres 1/4928 of 14.98 acres	0.005172%
(g.11.2) Timothy Johnson 55 Harlem Street Worcester, MA 01602	0.00304 acres 1/4928 of 14.98 acres	0.005172%
(g.11.3) Christina Johnson Green 58A Southold Road Worcester, MA 01602	0.00304 acres 1/4928 of 14.98 acres	0.005172%
(g.11.4) Jason Johnson 103 Fairview Avenue Rutland, VT 05701	0.00304 acres 1/4928 of 14.98 acres	0.005172%
(h) Ora Mae Hibbitts Reeves Heirs, Devisees, Successors or Assigns		
(h.1) Miriam Reeves 1437 Brentfield Dr. Wadsworth, OH 44281	0.02229 acres 1/672 of 14.98 acres	0.037930%
(h.2) Vivian Renner 1167 Fixler Road Wadsworth, OH 44281	0.02229 acres 1/672 of 14.98 acres	0.037930%
(h.3) Rhonda Abrams 12353 South Portage Street Rittman, OH 44270	0.02229 acres 1/672 of 14.98 acres	0.037930%
(h.4) Evelyn McNitt 3803 Old Mill Rd Port Angeles, WA 98362-3733	0.02229 acres 1/672 of 14.98 acres	0.037930%
(f.5) Steven Reeves 1959 South Logan Street Denver, CO 80210	0.02229 acres 1/672 of 14.98 acres	0.037930%
(f.6) William Reeves 17245 Thompson Road Thompson, OH 44086	0.02229 acres 1/672 of 14.98 acres	0.037930%
(3) Mary Davis Croye Heirs, Devisees, Successors or Assigns (1/14)		

**Exhibit E**  
**Unit AX-99**  
**Docket #VGOB 04-1116-1358-01**  
**List of Owners/Claimants that require escrow**  
**(58.77 Acre Unit)**

	Acres in Unit	Percent of Unit
(a) Marjorie Croye Bailey Heirs, Devisees, Successors or Assigns		
(a.1) Mary Bailey Bell 2915 Maple Lane Bluefield, WV 24701	0.13375 acres 1/112 of 14.98 acres	0.227582%
(a.2) Janet Bailey Garrett 5377 Trowbridge Rd Atlanta, GA 30338-3622	0.13375 acres 1/112 of 14.98 acres	0.227582%
(b) Geneva Croye Mustard Heirs, Devisees, Successors or Assigns		
(b.1) Brenda Mustard Noll 649 Sandpiper Bay Dr., SW Sunset Beach, NC 28468	0.06688 acres 1/224 of 14.98 acres	0.113791%
(b.2) Sharon Mustard Katz 1530 Gordon Cove Annapolis, MD 21403	0.06688 acres 1/224 of 14.98 acres	0.113791%
(b.3) Carol Mustard Lester Heirs, Devisees, Successors or Assigns		
(b.3.1) Arthur Sidney Lester, widower 300 Charlie Avenue Piney Flats, TN 37686	0.06688 acres 1/224 of 14.98 acres	0.113791%
(b.4) Clinton Luther McCain 992 Hidden Valley Lane Independence, VA 24348	0.06688 acres 1/224 of 14.98 acres	0.113791%
(c) Marie Croye Goodwin Heirs, Devisees, Successors or Assigns		
(c.1) Sandra Goodwin Green 2 Boyd's Landing Okatie, SC 29909	0.26750 acres 1/56 of 14.98 acres	0.455164%
(d) Billy Kyle Croye Heirs, Devisees, Successors or Assigns		
(d.1) Anna Katherine Croye 666 Balfour Road Winston Salem, NC 27104-3054	0.26750 acres 1/56 of 14.98 acres	0.455164%
(4) Pearl Davis Munsey/Muncy Heirs, Devisees, Successors or Assigns (1/14)		
(a) Gertrude Tice <i>Address Unknown / Unlocatable</i>	0.35667 acres 1/42 of 14.98 acres	0.606886%
(b) Hassell Munsey <i>Address Unknown / Unlocatable</i>	0.35667 acres 1/42 of 14.98 acres	0.606886%
(c) Wesley Munsey <i>Address Unknown / Unlocatable</i>	0.35667 acres 1/42 of 14.98 acres	0.606886%
(5) Gabriel Stewart Davis Heirs, Devisees, Successors or Assigns (1/14)		
(a) Margie Davis Shortridge 1005 Lake View Dr. Hermitage, TN 37076	0.11889 acres 1/126 of 14.98 acres	0.202295%
(b) Roby Clarence Davis 118 Coronado Road North Tazewell, VA 24630	0.11889 acres 1/126 of 14.98 acres	0.202295%

**Exhibit E**  
**Unit AX-99**  
**Docket #VGOB 04-1116-1358-01**  
**List of Owners/Claimants that require escrow**  
**(58.77 Acre Unit)**

	Acres in Unit	Percent of Unit
(c) Floyd Holland Davis Heirs, Devisees, Successors or Assigns		
(c.1) Billie Davis Kuhn 310 Avenue A Melbourne Beach, FL 32951	0.11889 acres 1/126 of 14.98 acres	0.202295%
(d) Ellis Davis Heirs, Devisees, Successors or Assigns		
(d.1) John Davis 3851 NW 121st Avenue Sunrise, FL 33323	0.11889 acres 1/126 of 14.98 acres	0.202295%
(e) Clyde Davis Heirs, Devisees, Successors or Assigns		
(e.1) Patricia Skaggs 6652 Camargo-Levee Road Jeffersonville, KY 40337	0.01189 acres 1/1260 of 14.98 acres	0.020230%
(e.2) Clyde Davis, Jr. 125 Rocky Branch Road Jeffersonville, KY 40337	0.01189 acres 1/1260 of 14.98 acres	0.020230%
(e.3) Ethel Henderson 1299 Old State Road Owingsville, KY 40360	0.01189 acres 1/1260 of 14.98 acres	0.020230%
(e.4) David Davis 255 Rocky Branch Road Jeffersonville, KY 40337	0.01189 acres 1/1260 of 14.98 acres	0.020230%
(e.5) Ernest Dean Davis P.O. Box 34 Frenchburg, KY 40322	0.01189 acres 1/1260 of 14.98 acres	0.020230%
(e.6) Marsha Ann Davis 6652 Camaro Levee Rd Jeffersonville, KY 40337	0.01189 acres 1/1260 of 14.98 acres	0.020230%
(e.7) Subbie Wilder 87 Wilder Lane Owingsville, KY 40360	0.01189 acres 1/1260 of 14.98 acres	0.020230%
(e.8) Gabriel Steven Davis 255 Rocky Branch Road Jeffersonville, KY 40337	0.01189 acres 1/1260 of 14.98 acres	0.020230%
(e.9) William Clarence Davis P.O. Box 34 Frenchburg, KY 40322	0.01189 acres 1/1260 of 14.98 acres	0.020230%
(e.10) Daniel Lee Davis 3109 S. Hwy. 211 Saltlick, KY 40371	0.01189 acres 1/1260 of 14.98 acres	0.020230%
(f) Mary York Heirs, Devisees, Successors or Assigns		
(f.1) Wynell York Brantley Rt.1 Box 215 Tennille, GA 31089	0.01981 acres 1/756 of 14.98 acres	0.033716%
(f.2) Toby York 10004 GA Highway 231 Harrison, GA 31035-7264	0.01981 acres 1/756 of 14.98 acres	0.033716%
(f.3) Alice Cowart P.O. Box 1132	0.01981 acres 1/756 of 14.98 acres	0.033716%

**Exhibit E**  
**Unit AX-99**  
**Docket #VGOB 04-1116-1358-01**  
**List of Owners/Claimants that require escrow**  
**(58.77 Acre Unit)**

	Acres in Unit	Percent of Unit
Wadley, GA 30477		
(f.4) Clarence E. York Rt.1 Box 215 Tennille, GA 31089	0.01981 acres 1/756 of 14.98 acres	0.033716%
(f.5) Greg York Heirs, Devisees, Successors or Assigns		
(f.5.1) Jennifer Tiedge 6312-3A Cornwallis Dr. Ft. Wayne, IN 46804	0.00991 acres 1/1512 of 14.98 acres	0.016858%
(f.5.2) Nathan York 241 North Van Buren Street Monroe, IN 46772	0.00991 acres 1/1512 of 14.98 acres	0.016858%
(f.6) Maritha York Heirs, Devisees, Successors or Assigns		
(f.6.1) John Gregory York 625 Allen St., Lot 23 Swainsboro, GA 30401-3710	0.01981 acres 1/756 of 14.98 acres	0.033716%
(g) Carrie Reese Heirs, Devisees, Successors or Assigns		
(g.1) McArthur Fields 2075 New House Branch Rd Grundy, VA 24614	0.02378 acres 1/630 of 14.98 acres	0.040459%
(g.2) Carol Sturgill 5352 Pole Bridge Road Wise, VA 24293	0.02378 acres 1/630 of 14.98 acres	0.040459%
(g.3) Dewey Fields Rt.1 Box 61 Hurley, VA 24620	0.02378 acres 1/630 of 14.98 acres	0.040459%
(g.4) Roger Fields 6440 Hurricane Road Wise, VA 24293	0.02378 acres 1/630 of 14.98 acres	0.040459%
(g.5) Dennis Fields 290 Newberry Rd Clintwood, VA 24228	0.02378 acres 1/630 of 14.98 acres	0.040459%
(h) Carl Davis Heirs, Devisees, Successors or Assigns		
(h.1) Ruth Grimes <i>Address Unknown</i>	0.11889 acres 1/126 of 14.98 acres	0.202295%
(i) Nell Swanson 13111 SE Ash Portland, OR 97233-1524 <i>2/8/13 Deceased???</i>	0.11889 acres 1/126 of 14.98 acres	0.202295%
(6) Geo. Alexander "Doll" Davis Heirs, Devisees, Successors or Assigns (1/14) <i>Heirs Unlocatable / Addresses Unknown</i>	1.07000 acres 1/14 of 14.98 acres	1.820657%
(7) James Bert Davis Heirs, Devisees, Successors or Assigns (1/14) <i>Heirs Unlocatable / Addresses Unknown</i>	1.07000 acres 1/14 of 14.98 acres	1.820657%
(8) Elexious Davis Heirs, Devisees, Successors or Assigns (1/14) <i>Heirs Unlocatable / Addresses Unknown</i>	1.07000 acres 1/14 of 14.98 acres	1.820657%

**Exhibit E**  
**Unit AX-99**  
**Docket #VGOB 04-1116-1358-01**  
**List of Owners/Claimants that require escrow**  
**(58.77 Acre Unit)**

	Acres in Unit	Percent of Unit
<b>(9)</b> Ora May Davis Sturgeon Heirs, Devisees, Successors or Assigns (1/14)		
(a) Clarence Sturgeon P.O. Box 355 Grundy, VA 24614	0.21400 acres 1/70 of 14.98 acres	0.364131%
(b) Linkous Davis Sturgeon Heirs, Devisees, Successors or Assigns		
(b.1) Barbara Justice P.O. Box 393 Oakwood, VA 24631	0.03057 acres 1/490 of 14.98 acres	0.052019%
(b.2) Michael Edward Davis P.O. Box 648 Keen Mountain, VA 24624	0.03057 acres 1/490 of 14.98 acres	0.052019%
(b.3) Eddie Dean Davis c/o Michael Edward Davis P.O. Box 648 Keen Mountain, VA 24624	0.03057 acres 1/490 of 14.98 acres	0.052019%
(b.4) Bobby Darrell Davis P.O. Box 701 Haysi, VA 24256	0.03057 acres 1/490 of 14.98 acres	0.052019%
(b.5) Marcus Eugene Davis P.O. Box 1838 Grundy, VA 24641	0.03057 acres 1/490 of 14.98 acres	0.052019%
(b.6) Rosa Mae Keen Rt.2 Box 237-1A Grundy, VA 24641	0.03057 acres 1/490 of 14.98 acres	0.052019%
(b.7) Paul Linkous Davis <i>Address Unknown</i>	0.03057 acres 1/490 of 14.98 acres	0.052019%
(c) Don Sturgeon Heirs, Devisees, Successors or Assigns		
(c.1) Debbie Sue Sturgeon 1602 Farmer St. Richlands, VA 24641	0.10700 acres 1/140 of 14.98 acres	0.182066%
(c.2) Jeffrey G. Sturgeon 1602 Farmer St. Richlands, VA 24641	0.10700 acres 1/140 of 14.98 acres	0.182066%
(d) Ethel May Sturgeon Lester Box 432 Big Rock, VA 24603	0.21400 acres 1/70 of 14.98 acres	0.364131%
(e) Arnold Sturgeon Box 432 Big Rock, VA 24603	0.21400 acres 1/70 of 14.98 acres	0.364131%
<b>(10)</b> Bessie Davis Huzelevich Heirs, Devisees, Successors or Assigns (1/14)		
(a) Jerome George Huzelevich 3625 Fairhaven Avenue Curtis Bay, MD 21226	1.07000 acres 1/14 of 14.98 acres	1.820657%
<b>(11)</b> Ethel Davis Sturgeon 339 Craig Avenue Salem, VA 24153	1.07000 acres 1/14 of 14.98 acres	1.820657%
<b>(12)</b> Dora Davis Adkins Heirs, Devisees, Successors or Assigns		

**Exhibit E**  
**Unit AX-99**  
**Docket #VGOB 04-1116-1358-01**  
**List of Owners/Claimants that require escrow**  
**(58.77 Acre Unit)**

	Acres in Unit	Percent of Unit
(a) Luther Adkins, Jr. 4451 Old Kentucky Turnpike Raven, VA 24639	0.21400 acres 1/70 of 14.98 acres	0.3641%
(b) Betty Sue Buchanan 214 Little Caney Road Coeburn, VA 24230	0.21400 acres 1/70 of 14.98 acres	0.364131%
(d) Joanna White 5506 Chatmoss Road Midlothian, VA 23112	0.21400 acres 1/70 of 14.98 acres	0.364131%
(e) Bertie Mabel McGlothlin 2229 Watkins St Grundy, VA 24614	0.21400 acres 1/70 of 14.98 acres	0.364131%
<b>(13)</b> Paul Davis Heirs, Deviseses, Successors or Assigns		
(a) Lucy Davis, widow P.O. Box 714 Riverview, FL 33568	1.07000 acres 1/14 of 14.98 acres	1.820657%
<b>(14)</b> Michael Davis Heirs, Deviseses, Successors or Assigns		
(a) Dorothy Davis, widow 209 Lake Park Drive Richlands, VA 24641	1.07000 acres 1/14 of 14.98 acres	1.820657%
<b>Total Tract Acres</b>	14.7660	
<b>Total Tract Percentage</b>	25.1251%	

**Tract #1D - 2.11 acres**

**COAL OWNERSHIP**

(1) H-W Financial LLC, Tr.3 P.O. Box 11000 Danville, VA 24543	2.11 acres	3.5903%
---	------------	---------

**OIL & GAS OWNERSHIP**

***Unresolved Heirship***

(1) Clara (Clarcy) Helton Heirs, Deviseses, Successors or Assigns <i>Heirs Unknown</i>	2.11 acres	3.5903%
--	------------	---------

**Note:** Tracts 1G-1 through 1G-6 previously shown as Tract #1G have been updated to reflect current title/mapping

**Tract #1G-1 - 0.01 acres**

**COAL OWNERSHIP**

(1) H-W Financial LLC, Tr.3 P.O. Box 11000 Danville, VA 24543	0.01 acres	0.0170%
---	------------	---------

**OIL & GAS OWNERSHIP**

***Title Conflict***

(1) Commonwealth of Virginia Department of Transportation P.O. Box 1768 Bristol, VA 24203	0.01 acres	0.0170%
--	------------	---------

**OR**

Exhibit E  
Unit AX-99  
Docket #VGOB 04-1116-1358-01  
List of Owners/Claimants that require escrow  
(58.77 Acre Unit)

	Acres in Unit	Percent of Unit
(1) Richard S. McGlothlin, et al.	0.01 acres	0.0170%
(a) Richard S. McGlothlin 14508 Peaceful Valley Road Abingdon, VA 24210	0.005 acres 1/2 of 0.05 acres	0.0085%
(b) Phillip A. McGlothlin P.O. Box 354 Lebanon, VA 24266	0.005 acres 1/2 of 0.05 acres	0.0085%

**Tract #1G-2 - 0.02 acres**

**COAL OWNERSHIP**

(1) H-W Financial LLC, Tr.3 P.O. Box 11000 Danville, VA 24543	0.02 acres	0.0340%
---	------------	---------

**OIL & GAS OWNERSHIP**

***Title Conflict***

(1) Commonwealth of Virginia Department of Transportation P.O. Box 1768 Bristol, VA 24203	0.02 acres	0.0340%
--	------------	---------

***OR***

(1) James D. McGlothlin 4149 New Garden Rd Cleveland, VA 24225	0.02 acres	0.0340%
--	------------	---------

**Tract #1G-3 - 0.13 acres**

**COAL OWNERSHIP**

(1) H-W Financial LLC, Tr.3 P.O. Box 11000 Danville, VA 24543	0.13 acres	0.2212%
---	------------	---------

**OIL & GAS OWNERSHIP**

***Title Conflict***

(1) Commonwealth of Virginia Department of Transportation P.O. Box 1768 Bristol, VA 24203	0.13 acres	0.2212%
--	------------	---------

***OR***

(1) Clara (Clarcy) Helton Heirs, Devisees, Successors or Assigns, et al <i>Heirs Unknown</i>	0.13 acres	0.2212%
--	------------	---------

**Tract #1G-4 - 0.13 acres**

**COAL OWNERSHIP**

(1) H-W Financial LLC, Tr.3 P.O. Box 11000 Danville, VA 24543	0.13 acres	0.2212%
---	------------	---------

**OIL & GAS OWNERSHIP**

***Title Conflict***

(1) Commonwealth of Virginia Department of Transportation	0.13 acres	0.2212%
--	------------	---------

Exhibit E  
Unit AX-99  
Docket #VGOB 04-1116-1358-01  
List of Owners/Claimants that require escrow  
(58.77 Acre Unit)

	Acres in Unit	Percent of Unit
P.O. Box 1768 Bristol, VA 24203		
<b>OR</b>		
(1) Moses Davis Heirs, Devisees, Successors or Assigns	0.13 acres	0.2212%
<b><u>Tract #1G-5 - 0.58 acres</u></b>		
<b><u>COAL OWNERSHIP</u></b>		
(1) H-W Financial LLC, Tr.3 P.O. Box 11000 Danville, VA 24543	0.58 acres	0.9869%
<b><u>OIL &amp; GAS OWNERSHIP</u></b>		
<b><i>Title Conflict</i></b>		
(1) Commonwealth of Virginia Department of Transportation P.O. Box 1768 Bristol, VA 24203	0.58 acres	0.9869%
<b>OR</b>		
(1) Noah & Carrie Helton Heirs, Devisees, Successors or Assigns	0.58 acres	0.9869%
<b><u>Tract #1G-6 - 0.56 acres</u></b>		
<b><u>COAL OWNERSHIP</u></b>		
(1) H-W Financial LLC, Tr.3 P.O. Box 11000 Danville, VA 24543	0.56 acres	0.9529%
<b><u>OIL &amp; GAS OWNERSHIP</u></b>		
<b><i>Title Conflict</i></b>		
(1) Commonwealth of Virginia Department of Transportation P.O. Box 1768 Bristol, VA 24203	0.56 acres	0.9529%
<b>OR</b>		
(1) Noah & Carrie Helton Heirs, Devisees, Successors or Assigns	0.56 acres	0.9529%
<b><u>Tract #3 - 4.71 acres</u></b>		
<b><u>COAL OWNERSHIP</u></b>		
(1) H-W Financial LLC, Tr.4 P.O. Box 11000 Danville, VA 24543	4.71 acres	8.0143%
<b><u>OIL &amp; GAS OWNERSHIP</u></b>		
<b><i>The respondents listed below did not respond timely to the W9 request and will continue to be escrowed</i></b>		
(1) Fielden Sanders Heirs, Devisees, Successors or Assigns, et al.	4.71 acres	8.0143%
(1) Ora Sanders Heirs, Devisees, Successors or Assigns		
(c) Lena Sanders Sutarka	0.2243	0.3816%

**Exhibit E**  
**Unit AX-99**  
**Docket #VGOB 04-1116-1358-01**  
**List of Owners/Claimants that require escrow**  
**(58.77 Acre Unit)**

	Acres in Unit	Percent of Unit
751 Forest Hill Road Gordenville, VA 22942	1/21 of 4.71 acres	
(d) Daniel E. Sanders Heirs, Devisees, Successors or Assigns		
(d.1) Orié Wangler (Gerard) 105418 S 3310 Rd Mcloud, OK 74851	0.0561 acres 1/84 of 4.71 acres	0.0954%
(d.2) Wainoke Lynn Kummell 16826 Topeka Ln Choctaw, OK 73020	0.0561 acres 1/84 of 4.71 acres	0.0954%
(d.3) Latrenda Sanders 105418 S 3310 Rd Mcloud, OK 74851	0.0561 acres 1/84 of 4.71 acres	0.0954%
(d.4) Lamona Heck PO Box 178 Thaxton, VA 24174	0.0561 acres 1/84 of 4.71 acres	0.0954%
(e) Julia Sanders O'Quinn 1232 Green-Cook Road Sunbury, OH 43074	0.2243 1/21 of 4.71 acres	0.3816%
(f) Ellis Sanders Heirs, Devisees, Successors or Assigns		
(f.1) Beatrice Jane MacCormac 8732 Phipps Farm Way Manassas, VA 20109	0.1121 1/42 of 4.71 acres	0.1908%
(g) Walter Sanders Heirs, Devisees, Successors or Assigns		
(g.4) Terry Sanders 271 Pleasant Ridge Road Franklinville, NC 27248	0.0561 1/84 of 4.71 acres	0.0954%
<b>Total Tract Acres</b>	0.8411	
<b>Total Tract Percentage</b>	1.4311%	

**Tract #4 - 0.43 acres**

***Escrow due to Unknown / Unlocatable***

**COAL OWNERSHIP**

Moses Davis Heirs, Devisees, Successors or Assigns	0.43 acres	0.7317%
(4) Pearl Davis Munsey/Muncy Heirs, Devisees, Successors or Assigns (1/14)		
(a) Gertrude Tice <i>Address Unknown / Unlocatable</i>	0.01024 acres 1/42 of 0.43 acres	0.017421%
(b) Hassell Munsey <i>Address Unknown / Unlocatable</i>	0.01024 acres 1/42 of 0.43 acres	0.017421%
(c) Wesley Munsey <i>Address Unknown / Unlocatable</i>	0.01024 acres 1/42 of 0.43 acres	0.017421%
(5) Gabriel Stewart Davis Heirs, Devisees, Successors or Assigns (1/14)		
(h) Carl Davis Heirs, Devisees, Successors or Assigns		

**Exhibit E**  
**Unit AX-99**  
**Docket #VGOB 04-1116-1358-01**  
**List of Owners/Claimants that require escrow**  
**(58.77 Acre Unit)**

	Acres in Unit	Percent of Unit
(h.1) Ruth Grimes <i>Address Unknown</i>	0.00341 acres 1/126 of 0.43 acres	0.005807%
(6) Geo. Alexander "Doll" Davis Heirs, Devisees, Successors or Assigns (1/14) <i>Heirs Unlocatable / Addresses Unknown</i>	0.03071 acres 1/14 of 0.43 acres	0.052262%
(7) James Bert Davis Heirs, Devisees, Successors or Assigns (1/14) <i>Heirs Unlocatable / Addresses Unknown</i>	0.03071 acres 1/14 of 0.43 acres	0.052262%
(8) Elexious Davis Heirs, Devisees, Successors or Assigns (1/14) <i>Heirs Unlocatable / Addresses Unknown</i>	0.03071 acres 1/14 of 0.43 acres	0.052262%
(9) Ora May Davis Sturgeon Heirs, Devisees, Successors or Assigns (1/14)		
(b) Linkous Davis Sturgeon Heirs, Devisees, Successors or Assigns		
(b.7) Paul Linkous Davis <i>Address Unknown</i>	0.00088 acres 1/490 of 0.43 acres	0.001493%
<b><u>OIL &amp; GAS FEE OWNERSHIP</u></b>		
Moses Davis Heirs, Devisees, Successors or Assigns	0.43 acres	0.7317%
(4) Pearl Davis Munsey/Muncy Heirs, Devisees, Successors or Assigns (1/14)		
(a) Gertrude Tice <i>Address Unknown / Unlocatable</i>	0.01024 acres 1/42 of 0.43 acres	0.017421%
(b) Hassell Munsey <i>Address Unknown / Unlocatable</i>	0.01024 acres 1/42 of 0.43 acres	0.017421%
(c) Wesley Munsey <i>Address Unknown / Unlocatable</i>	0.01024 acres 1/42 of 0.43 acres	0.017421%
(5) Gabriel Stewart Davis Heirs, Devisees, Successors or Assigns (1/14)		
(h) Carl Davis Heirs, Devisees, Successors or Assigns		
(h.1) Ruth Grimes <i>Address Unknown</i>	0.00341 acres 1/126 of 0.43 acres	0.005807%
(6) Geo. Alexander "Doll" Davis Heirs, Devisees, Successors or Assigns (1/14) <i>Heirs Unlocatable / Addresses Unknown</i>	0.03071 acres 1/14 of 0.43 acres	0.052262%
(7) James Bert Davis Heirs, Devisees, Successors or Assigns (1/14) <i>Heirs Unlocatable / Addresses Unknown</i>	0.03071 acres 1/14 of 0.43 acres	0.052262%
(8) Elexious Davis Heirs, Devisees, Successors or Assigns (1/14) <i>Heirs Unlocatable / Addresses Unknown</i>	0.03071 acres 1/14 of 0.43 acres	0.052262%
(9) Ora May Davis Sturgeon Heirs, Devisees, Successors or Assigns (1/14)		
(b) Linkous Davis Sturgeon Heirs, Devisees, Successors or Assigns		
(b.7) Paul Linkous Davis <i>Address Unknown</i>	0.00088 acres 1/490 of 0.43 acres	0.001493%

Exhibit E  
Unit AX-99  
Docket #VGOB 04-1116-1358-01  
List of Owners/Claimants that require escrow  
(58.77 Acre Unit)

	Acres in Unit	Percent of Unit
<i>Total Tract Acres</i>	0.1271	
<i>Total Tract Percentage</i>	0.2163%	
<b>Total Acres</b>	19.2742	
<b>Total Percentage</b>	32.7960%	

Exhibit EE  
Unit AX-99  
Docket #VGOB 04-1116-1358-01  
List of Owners/Claimants with Royalty Split Agreements/Court Orders/HB2058  
(58.77 Acre Unit)

	Acres in Unit	Percent of Unit	Percent of Escrow
<b><u>Tract #1A - 8.04 acres</u></b>			
<b><u>COAL OWNERSHIP</u></b>			
(1) H-W Financial, LLC, Tr.3 P.O. Box 11000 Danville, VA 24543	8.04 acres	13.6804%	<i>n/a</i>
<b><u>OIL &amp; GAS OWNERSHIP</u></b>			
(1) Noah & Carrie Helton Heirs, Devisees, Successors or Assigns	8.04 acres	13.6804%	
(a) F. P. Helton P.O. Box 1432 Honaker, VA 24260	1.15 acres 1/7 of 8.04 acres	1.9549%	<i>n/a</i>
(b) Buford Helton 2525 Stinson Ridge Rd Rowe, VA 24646	1.15 acres 1/7 of 8.04 acres	1.9549%	<i>n/a</i>
(c) Lorraine Helton Lester Heirs, Devisees, Successors or Assigns			
(c.1) Jeff Lester P.O. Box 374 Oakwood, VA 24631	1.15 acres 1/7 of 8.04 acres	1.9549%	<i>n/a</i>
(d) Jerlene Helton Heirs, Devisees, Successors or Assigns			
(d.1) Melissa Reynolds 2551 Stinson Ridge Rd Rowe, VA 24646	1.15 acres 1/7 of 8.04 acres	1.9549%	<i>n/a</i>
(e) Fayrene Helton Yates Heirs, Devisees, Successors or Assigns			
(e.1) Gregory Reynolds 2496 Stinson Ridge Rd Rowe, VA 24646	0.57 acres 1/14 of 8.04 acres	0.9772%	<i>n/a</i>
(e.2) Jason Reynolds 264 New Garden Estates Rd Honaker, VA 24260-6245	0.57 acres 1/14 of 8.04 acres	0.9772%	<i>n/a</i>
(f) Eva Mae Helton Hale Heirs, Devisees, Successors or Assigns			
(f.1) Leonard Hale PO Box 1671 Honaker, VA 24260	1.15 acres 1/7 of 8.04 acres	1.9549%	<i>n/a</i>
(g) Carlos Helton 2661 Stinson Ridge Rd Rowe, VA 24646	1.15 acres 1/7 of 8.04 acres	1.9549%	<i>n/a</i>
<b><u>Tract #1B - 14.98 acres</u></b>			
<b><u>COAL OWNERSHIP</u></b>			
(1) H-W Financial, LLC, Tr.3 P.O. Box 11000 Danville, VA 24543	14.98 acres	25.4892%	<b>0.9656%</b>
<b><u>OIL &amp; GAS OWNERSHIP</u></b>			
Moses Davis Heirs, Devisees, Successors or Assigns	14.98 acres	25.4892%	

Exhibit EE  
Unit AX-99  
Docket #VGOB 04-1116-1358-01  
List of Owners/Claimants with Royalty Split Agreements/Court Orders/HB2058  
(58.77 Acre Unit)

	Acres in Unit	Percent of Unit	Percent of Escrow
(12) Dora Davis Adkins Heirs, Devisees, Successors or Assigns			
(c) Dorothy Jean Looney 2263 Watkins Street Grundy, VA 24614	0.21400 acres 1/70 of 14.98 acres	0.3641%	0.9656% Royalty Split
<i>Owner was never placed on pay per Supplemental Order dated 3/3/2008, Instrument #080001175 and is due a one time payment from escrow for funds that continued to accumulate</i>			
	<b>Total Tract Acres</b>	0.2140	
	<b>Total Tract Percentage</b>	0.3641%	

**Tract #1C - 1.31 acres**

**COAL OWNERSHIP**

(1) H-W Financial, LLC, Tr.3 P.O. Box 11000 Danville, VA 24543	1.31 acres	2.2290%	n/a
--	------------	---------	-----

**OIL & GAS OWNERSHIP**

(1) Richard S. McGlothlin, et al.	1.31 acres	2.2290%	
(a) Richard S. McGlothlin 14508 Peaceful Valley Road Abingdon, VA 24210	0.66 acres 1/2 of 1.31 acres	1.1145%	n/a
(b) Phillip A. McGlothlin P.O. Box 354 Lebanon, VA 24266	0.66 acres 1/2 of 1.31 acres	1.1145%	n/a

**Tract #1E - 1.80 acres**

**COAL OWNERSHIP**

(1) H-W Financial, LLC, Tr.3 P.O. Box 11000 Danville, VA 24543	1.80 acres	3.0628%	n/a
--	------------	---------	-----

**OIL & GAS OWNERSHIP**

(1) R.W. Helton Heirs, Devisees, Successors or Assigns	1.80 acres	3.0628%	
(a) Ollie Ellen Gross Heirs, Devisees, Successors or Assigns			
(a.1) Judie D. Miller Heirs, Devisees, Successors or Assigns			
(a.1.1) Teresa Troutt 1137 Greenwood Road Zanesville, OH 43701	0.12 acres 1/15 of 1.80 acres	0.2042%	n/a
(a.1.2) Tracie S. Davis Hindel 16125 State Rt. 60 Dresden, OH 43821	0.12 acres 1/15 of 1.80 acres	0.2042%	n/a
(a.1.3) Chad Miller 3385 Moxahala Park Rd Zanesville, OH 43701	0.12 acres 1/15 of 1.80 acres	0.2042%	n/a
(a.2) B. Bernice Durst 2301 Potts Lane Zanesville, OH 43701	0.36 acres 1/5 of 1.80 acres	0.6126%	n/a
(a.3) Connie E. McGilton 1334 Coopermill Rd	0.36 acres 1/5 of 1.80 acres	0.6126%	n/a

Exhibit EE  
Unit AX-99  
Docket #VGOB 04-1116-1358-01  
List of Owners/Claimants with Royalty Split Agreements/Court Orders/HB2058  
**(58.77 Acre Unit)**

	Acres in Unit	Percent of Unit	Percent of Escrow
Zanesville, OH 43701			
(a.4) Ray M. Gross 1007 Arch St Zanesville, OH 43701	0.36 acres 1/5 of 1.80 acres	0.6126%	<i>n/a</i>
(a.5) Carlos L. Gross Heirs, Devisees, Successors or Assigns			
(a.5.1) Sherry L. Gross Tracy 939 Talley Ave Zanesville, OH 43701-5680	0.36 acres 1/5 of 1.80 acres	0.6126%	<i>n/a</i>
<b>Total Tract Acres</b>	1.8000		
<b>Total Tract Percentage</b>	3.0628%		

**Tract #1F - 1.41 acres**

**COAL OWNERSHIP**

(1) H-W Financial, LLC, Tr.3 P.O. Box 11000 Danville, VA 24543	1.41 acres	2.3992%	<i>n/a</i>
--	------------	---------	------------

**OIL & GAS OWNERSHIP**

(1) Ronald Rose, et al.	1.41 acres	2.3992%	
(a) Ronald Rose 1216 Windsor Ct Front Royal, VA 22630	0.47 acres 1/3 of 1.41 acres	0.7997%	<i>n/a</i>
(b) Edith Mae Rose HC65 Box 133 Rowe, VA 24646			<i>Conveyed interest by Instrument #110002847 to Reavis Rose</i>
(c) Reavis Rose 49 Ketron Ave Lebanon, VA 24266-7058	0.94 acres 2/3 of 1.41 acres	1.5995%	<i>n/a</i>

**Tract #1H - 0.34 acres**

**COAL OWNERSHIP**

(1) H-W Financial, LLC, Tr.3 P.O. Box 11000 Danville, VA 24543	0.34 acres	0.5785%	<i>n/a</i>
--	------------	---------	------------

**OIL & GAS OWNERSHIP**

(1) James D. McGlothlin 4149 New Garden Rd Cleveland, VA 24225	0.34 acres	0.5785%	<i>n/a</i>
--	------------	---------	------------

**Tract #2H - 0.05 acres**

**COAL OWNERSHIP**

(1) H-W Financial, LLC, Tr.12 P.O. Box 11000 Danville, VA 24543	0.05 acres	0.0851%	<i>n/a</i>
---	------------	---------	------------

**OIL & GAS OWNERSHIP**

(1) Richard S. McGlothlin, et al.	0.05 acres	0.0851%	
(a) Richard S. McGlothlin 14508 Peaceful Valley Road Abingdon, VA 24210	0.66 acres 1/2 of 1.31 acres	1.1145%	<i>n/a</i>

Exhibit EE  
Unit AX-99  
Docket #VGOB 04-1116-1358-01  
List of Owners/Claimants with Royalty Split Agreements/Court Orders/HB2058  
(58.77 Acre Unit)

	Acres in Unit	Percent of Unit	Percent of Escrow
(b) Phillip A. McGlothlin P.O. Box 354 Lebanon, VA 24266	0.66 acres 1/2 of 1.31 acres	1.1145%	<i>n/a</i>
<b><u>Tract #3 - 4.71 acres</u></b>			
<b><u>COAL OWNERSHIP</u></b>			
(1) H-W Financial, LLC, Tr.4 P.O. Box 11000 Danville, VA 24543	4.71 acres	8.0143%	<b>5.9876%</b>
<b><u>OIL &amp; GAS OWNERSHIP</u></b>			
(1) Fielden Sanders Heirs, Devisees, Successors or Assigns, et al.	4.71 acres	8.0143%	
(1) Ora Sanders Heirs, Devisees, Successors or Assigns			
(a) Oma Sanders Tiller Heirs, Devisees, Successors or Assigns			
(a.1) Edward V. Tiller 7491 Red Bud Highway Honaker, VA 24260	0.1121 1/42 of 4.71 acres	0.1908%	<b>0.5060%</b> <b>HB2058</b>
(a.2) Loeita Austin 7509 Red Bud Highway Honaker, VA 24260	0.1121 1/42 of 4.71 acres	0.1908%	<b>0.5060%</b> <b>HB2058</b>
(b) Leafy Sanders Tiller Heirs, Devisees, Successors or Assigns			
(b.1) Christa Hess 3319 Wayfield Dr. Johnson City, TN 37601	0.1121 acres 1/42 of 4.71 acres	0.1908%	<b>0.5060%</b> <b>HB2058</b>
(b.2) Ronnie Wayne Tiller 7918 Gold Leaf Circle Spotsylvania, VA 22551	0.1121 acres 1/42 of 4.71 acres	0.1908%	<b>0.5060%</b> <b>HB2058</b>
(f) Ellis Sanders Heirs, Devisees, Successors or Assigns			
(f.2) Betty Sue Sanders Fletcher P.O. Box 691 Marion, VA 24354	0.1121 acres 1/42 of 4.71 acres	0.1908%	<b>0.5060%</b> Royalty Split
<i>Owner was never placed on pay per Supplemental Order dated 3/3/2008, Instrument #080001175 and is due a one time payment from escrow for funds that continued to accumulate</i>			
(g) Walter Sanders Heirs, Devisees, Successors or Assigns			
(g.1) Nadine Sanders Hurley 631 Belfast School Rd Cedar Bluff, VA 24609	0.0561 acres 1/84 of 4.71 acres	0.0954%	<i>n/a</i>
(g.2) Adrine Vandyke Horn 646 Burnett St. Richlands, VA 24641	0.0561 acres 1/84 of 4.71 acres	0.0954%	<i>n/a</i>
(g.3) Roger Sanders P.O. Box 82 Pilgrims Knob, VA 24634	0.0561 acres 1/84 of 4.71 acres	0.0954%	<i>n/a</i>
(2) Fielden Sanders Heirs, Devisees, Successors or Assigns			

Exhibit EE  
Unit AX-99  
Docket #VGOB 04-1116-1358-01  
List of Owners/Claimants with Royalty Split Agreements/Court Orders/HB2058  
(58.77 Acre Unit)

	Acres in Unit	Percent of Unit	Percent of Escrow
(a) Chester Sanders 408W Dartmouth Avenue Melbourne, FL 32901	0.7850 acres 1/6 of 4.71 acres	1.3357%	1.7710% Royalty Split
(b) Dave Sanders Rt.2 Box 546 Bluefield, VA 24605	0.7850 acres 1/6 of 4.71 acres	1.3357%	1.7710% Royalty Split
(c) Norman Sanders 2013 Otterdale Road Midlothian, VA 23112	0.7850 acres 1/6 of 4.71 acres	1.3357%	1.7710% Royalty Split
(d) Estil Sanders Heirs, Devisees, Successors or Assigns			
(d.1) Goldie Sanders Heirs, Devisees, Successors or Assigns			
(d.1.1) James Sanders 96 1st Street Cleveland, VA 24225	0.0374 acres 1/126 of 4.71 acres	0.0636%	n/a
(d.1.2) Judy Sanders Israel 5136 Drill Road Honaker, VA 24260	0.0374 acres 1/126 of 4.71 acres	0.0636%	n/a
(d.1.3) Harley Sanders 172 Vantage Drive Tazewell, VA 24651	0.0374 acres 1/126 of 4.71 acres	0.0636%	n/a
(d.1.4) Jerry Sanders P.O. Box 1931 Honaker, VA 24260	0.0374 acres 1/126 of 4.71 acres	0.0636%	n/a
(d.1.5) Larry Sanders P.O. Box 996 Honaker, VA 24260	0.0374 acres 1/126 of 4.71 acres	0.0636%	n/a
(d.1.6) Allen Sanders PO Box 2254 Lebanon, VA 24266	0.0374 acres 1/126 of 4.71 acres	0.0636%	n/a
(d.1.7) Evelyn Sanders Nash 19 Heritage Drive Honaker, VA 24260	0.0374 acres 1/126 of 4.71 acres	0.0636%	n/a
(d.2) James Sanders 96 1st Street Cleveland, VA 24225	0.0748 acres 1/63 of 4.71 acres	0.1272%	n/a
(d.3) Judy Sanders Israel 5136 Drill Road Honaker, VA 24260	0.0748 acres 1/63 of 4.71 acres	0.1272%	n/a
(d.4) Harley Sanders Rt.1 Box 653 Tazewell, VA 24651	0.0748 acres 1/63 of 4.71 acres	0.1272%	0.3373% HB2058
(d.5) Jerry Sanders P.O. Box 1931 Honaker, VA 24260	0.0748 acres 1/63 of 4.71 acres	0.1272%	0.1687% Royalty Split
(d.6) Larry Sanders P.O. Box 996 Honaker, VA 24260	0.0748 acres 1/63 of 4.71 acres	0.1272%	n/a
(d.7) Allen Sanders P.O. Box 2254 Lebanon, VA 24266	0.0748 acres 1/63 of 4.71 acres	0.1272%	0.3373% HB2058

**Exhibit EE**  
**Unit AX-99**  
**Docket #VGOB 04-1116-1358-01**  
**List of Owners/Claimants with Royalty Split Agreements/Court Orders/HB2058**  
**(58.77 Acre Unit)**

	Acres in Unit	Percent of Unit	Percent of Escrow
(d.8) Evelyn Sanders Nash 19 Heritage Drive Honaker, VA 24260	0.0748 acres 1/63 of 4.71 acres	0.1272%	<i>n/a</i>
<i>Owner has been on pay for the life of the well, shown on previous Exhibit E in error</i>			
<b>Total Tract Acres</b>	3.8689		
<b>Total Tract Percentage</b>	6.5832%		

**Tract #4 - 0.43 acres - previously shown on EE in error, royalty split does not apply to a fee tract**

<b>Total Acres Resolved</b>	17.0329
<b>Total Percentage Resolved</b>	28.9824%



**Exhibit J**  
**Unit AX99 Escrow Account Reconciliation**  
**VGOB 04-1116-1358**

CNX Deposit Information		
Issue Date	Check Number	Check Amount
5/19/2011	98784	\$231.65
6/21/2011	100555	\$248.37
7/19/2011	1135	\$263.71
8/19/2011	2874	\$258.40
9/19/2011	4496	\$269.17
10/13/2011	7065	\$260.46
11/14/2011	9063	\$210.49
12/15/2011	10592	\$207.38
1/18/2012	12172	\$192.22
2/20/2012	13909	\$187.93
3/20/2012	15466	\$161.25
4/20/2012	17112	\$120.56
5/21/2012	18660	\$107.35
6/20/2012	19900	\$74.23
7/25/2012	24199	\$71.17
8/23/2012	0214000343	\$99.34
9/24/2012	0214001375	\$133.55
10/22/2012	0214005756	\$152.04
11/20/2012	0214011359	\$111.56
12/19/2012	0214016625	\$162.43
1/22/2013	0214021888	\$206.07
2/20/2013	E000003927	\$227.27
3/20/2013	E000005037	\$193.20
4/22/2013	E000006119	\$172.72
5/21/2013	E000007305	\$215.96
6/20/2013	E000008620	\$247.01
7/22/2013	E000010021	\$242.47
8/20/2013	E000011366	\$248.28
9/20/2013	E000012673	\$232.13
10/21/2013	E000015882	\$209.85
11/19/2013	E000016975	\$215.87
12/18/2013	E000018337	\$218.34
1/21/2014	E000019686	\$226.45
2/24/2014	E000021169	\$265.87
3/20/2014	E000022547	\$413.92
4/22/2014	E000024536	\$445.67
5/19/2014	E000026256	\$376.90
6/20/2014	E000027872	\$317.99
7/18/2014	E000029832	\$348.68
8/21/2014	E000031584	\$329.87
9/18/2014	E000033466	\$315.34
10/20/2014	E000037303	\$261.34
11/19/2014	E000038843	\$261.88
12/22/2014	E000040635	\$271.52
1/20/2015	E000042453	\$246.62
2/19/2015	E000044479	\$302.84
3/19/2015	E000046282	\$175.51
4/21/2015	E000048196	\$179.30
5/20/2015	E000050994	\$171.38
6/23/2015	E000052984	\$107.90
7/20/2015	E000054938	\$122.14
8/24/2015	E000056931	\$145.16
9/22/2015	E000058851	\$154.94
10/22/2015	E000063193	\$154.25
11/24/2015	E000064772	\$126.82
12/21/2015	E000066663	\$112.71
1/21/2016	E000068430	\$76.07
2/22/2016	E000070344	\$100.36
3/22/2016	E000072326	\$129.44
4/20/2016	E000074288	\$92.16
5/23/2016	E000075946	\$56.49

Escrow Bank Data														
Date	Royalty Deposits	Income	\$ Mkt Int	CDARS Int	Fees	Distributions	Audit Costs	Corrections	Gain/Loss	Royalty Bonus	Total Int. and Fees	Ending Mkt Value	Running Balance	Difference
5/31/2011	\$231.65		\$1.72	\$15.53	(\$3.06)	\$0.00	(\$7.25)				\$6.94	\$36,982.02	\$37,017.82	\$35.80
6/30/2011	\$248.37		\$1.61	\$15.13	(\$3.08)	\$0.00	(\$8.74)	\$0.04			\$4.96	\$37,235.35	\$37,271.15	\$35.80
7/31/2011	\$263.71		\$1.71	\$15.67	(\$3.10)	\$0.00	(\$5.50)				\$8.78	\$37,507.84	\$37,543.64	\$35.80
8/30/2011	\$258.40		\$1.30	\$16.05	(\$3.13)	\$0.00	(\$13.08)				\$1.14	\$37,767.38	\$37,803.18	\$35.80
9/30/2011	\$269.17		\$1.50	\$15.66	(\$3.15)	\$0.00	(\$7.48)				\$6.53	\$38,043.08	\$38,078.88	\$35.80
10/31/2011	\$260.46		\$1.30	\$16.58	(\$3.17)	\$0.00	(\$11.64)				\$3.07	\$38,306.61	\$38,342.41	\$35.80
11/30/2011	\$210.49		\$1.28	\$16.27	(\$3.19)	\$0.00	(\$9.84)				\$4.52	\$38,521.62	\$38,557.42	\$35.80
12/31/2011	\$207.38		\$1.41	\$17.20	(\$3.21)	\$0.00	(\$6.97)				\$8.43	\$38,737.43	\$38,773.23	\$35.80
1/31/2012	\$192.22		\$1.62	\$16.98	(\$3.23)	\$0.00	(\$13.06)				\$2.31	\$38,931.96	\$38,967.76	\$35.80
2/28/2012	\$187.93		\$1.49	\$15.75	(\$3.24)		(\$6.74)				\$7.26	\$39,127.15	\$39,162.95	\$35.80
3/31/2012	\$161.25		\$1.65	\$16.82	(\$3.26)		(\$5.49)				\$9.72	\$39,298.12	\$39,333.92	\$35.80
4/30/2012	\$120.56		\$0.88	\$16.68	(\$3.28)		(\$6.93)				\$7.35	\$39,426.03	\$39,461.83	\$35.80
5/31/2012	\$107.35		\$0.61	\$17.29	(\$3.29)		(\$2.81)				\$11.80	\$39,545.18	\$39,580.98	\$35.80
6/30/2012	\$74.23		\$0.54	\$17.20	(\$3.30)		(\$4.55)				\$9.89	\$39,629.30	\$39,665.10	\$35.80
7/31/2012			\$0.63	\$16.60	(\$3.30)		(\$2.96)				\$10.97	\$39,640.27	\$39,747.24	\$106.97
8/31/2012	\$170.51		\$0.70	\$14.56	(\$3.30)		(\$14.80)				(\$2.84)	\$39,807.94	\$39,843.74	\$35.80
9/30/2012			\$0.69	\$13.48	(\$3.32)		(\$3.94)				\$6.91	\$39,814.85	\$39,984.20	\$169.35
10/31/2012	\$285.59		\$0.71	\$13.46	(\$3.32)		(\$4.93)				\$5.92	\$40,106.36	\$40,142.16	\$35.80
11/30/2012	\$111.56		\$0.76	\$12.05	(\$3.34)		(\$3.96)				\$5.51	\$40,223.43	\$40,259.23	\$35.80
12/31/2012	\$162.43		\$0.75	\$10.66	(\$3.35)		(\$4.72)				\$3.34	\$40,389.20	\$40,425.00	\$35.80
1/31/2013	\$206.07		\$0.78	\$9.42	(\$3.37)		(\$3.61)				\$3.22	\$40,598.49	\$40,634.29	\$35.80
2/28/2013	\$227.27		\$0.74	\$8.53	(\$3.38)		(\$6.32)				(\$0.43)	\$40,825.33	\$40,861.13	\$35.80
3/31/2013	\$193.20		\$0.84	\$9.07	(\$3.40)		(\$4.05)				\$2.46	\$41,020.99	\$41,056.79	\$35.80
4/30/2013	\$172.72		\$0.85	\$8.46	(\$3.42)						\$5.89	\$41,199.60	\$41,235.40	\$35.80
5/31/2013	\$215.96		\$0.91	\$8.73	(\$3.43)						\$6.21	\$41,421.77	\$41,457.57	\$35.80
6/30/2013	\$247.01		\$0.93	\$8.45	(\$3.45)		(\$4.12)				\$1.81	\$41,670.59	\$41,706.39	\$35.80
7/31/2013	\$242.47		\$0.99	\$8.77	(\$3.47)						\$6.29	\$41,919.35	\$41,955.15	\$35.80
8/31/2013	\$248.28		\$1.09	\$8.81	(\$3.49)						\$6.41	\$42,174.04	\$42,209.84	\$35.80
9/30/2013	\$232.13		\$1.02	\$8.52	(\$3.51)						\$6.03	\$42,412.20	\$42,448.00	\$35.80
10/31/2013	\$209.85		\$1.08	\$8.80	(\$3.53)						\$6.35	\$42,628.40	\$42,664.20	\$35.80
11/30/2013	\$215.87		\$1.10	\$8.29	(\$3.55)						\$5.84	\$42,850.11	\$42,885.91	\$35.80
12/31/2013	\$218.34		\$1.18	\$8.42	(\$3.57)						\$6.03	\$43,074.48	\$43,110.28	\$35.80
1/31/2014	\$226.45		\$1.27	\$8.63	(\$3.59)						\$6.31	\$43,307.24	\$43,343.04	\$35.80
2/28/2014	\$265.87		\$1.10	\$7.91	(\$3.61)						\$5.40	\$43,578.51	\$43,614.31	\$35.80
3/31/2014	\$413.92		\$1.26	\$8.85	(\$3.63)						\$6.48	\$43,998.91	\$44,034.71	\$35.80
4/30/2014	\$445.67		\$0.83	\$9.38	(\$3.67)						\$6.54	\$44,451.12	\$44,486.92	\$35.80
5/31/2014	\$376.90		\$0.89	\$9.96	(\$3.70)						\$7.15	\$44,835.17	\$44,870.97	\$35.80
6/30/2014	\$317.99		\$0.92	\$9.64	(\$3.74)						\$6.82	\$45,159.98	\$45,195.78	\$35.80
7/31/2014	\$348.68		\$1.02	\$9.97	(\$3.76)						\$7.23	\$45,515.89	\$45,551.69	\$35.80
8/31/2014	\$329.87		\$1.07	\$10.01	(\$3.79)						\$7.29	\$45,853.05	\$45,888.85	\$35.80
9/30/2014	\$315.34		\$1.08	\$9.46	(\$3.79)						\$6.75	\$46,175.14	\$46,210.94	\$35.80
10/31/2014	\$261.34		\$1.17	\$9.68	(\$3.85)						\$7.00	\$46,443.48	\$46,479.28	\$35.80
11/30/2014	\$261.88		\$0.81	\$10.75	(\$3.87)						\$7.69	\$46,713.05	\$46,748.85	\$35.80
12/31/2014	\$271.52		\$0.36	\$9.18	(\$3.87)						\$5.67	\$46,990.24	\$47,026.04	\$35.80
1/20/2015	\$246.62		\$2.34	\$6.98	(\$3.92)						\$5.40	\$47,242.26	\$47,278.06	\$35.80
2/28/2015			\$3.44	\$4.80	(\$3.94)						\$4.30	\$47,246.56	\$47,585.20	\$338.64
3/31/2015	\$478.35		\$4.49	\$4.99	(\$3.94)						\$5.54	\$47,730.45	\$47,766.25	\$35.80
4/30/2015	\$179.30		\$4.93	\$3.08	(\$3.95)						\$4.06	\$47,913.81	\$47,949.61	\$35.80
5/31/2015	\$171.38		\$5.82	\$2.27	(\$3.99)						\$4.10	\$48,089.29	\$48,125.09	\$35.80
6/30/2015	\$107.90		\$5.68	\$2.21	(\$4.01)						\$3.88	\$48,201.07	\$48,236.87	\$35.80
7/31/2015	\$122.14		\$6.09	\$2.01	(\$4.02)						\$4.08	\$48,327.29	\$48,363.09	\$35.80
8/31/2015	\$145.16		\$6.44	\$0.87	(\$4.03)	\$0.00	\$0.00	\$0.00			\$3.28	\$48,475.73	\$48,511.53	\$35.80
9/30/2015	\$154.94		\$6.56	\$3.37	(\$4.04)	\$0.00	\$0.00	\$0.00			\$5.89	\$48,636.56	\$48,672.36	\$35.80
10/31/2015	\$154.25		\$7.43	\$0.10	(\$4.05)	\$0.00	\$0.00	\$0.00			\$3.48	\$48,794.29	\$48,830.09	\$35.80
11/30/2015	\$126.82		\$7.68	\$0.10	(\$4.07)	\$0.00	\$0.00	\$0.00			\$3.71	\$48,924.82	\$48,960.62	\$35.80
12/31/2015	\$112.71		\$7.94	\$3.49	(\$4.08)	\$0.00	\$0.00	\$0.00			\$7.35	\$49,044.88	\$49,080.68	\$35.80
1/31/2016	\$76.07		\$1.17	\$0.00	(\$4.09)	\$0.00	\$0.00	\$0.00			(\$2.92)	\$49,118.03	\$49,153.83	\$35.80
2/28/2016	\$100.36		\$8.16	\$0.00	(\$4.09)	\$0.00	\$0.00	\$0.00			\$4.07	\$49,222.46	\$49,258.26	\$35.80
3/31/2016	\$129.44		\$8.62	\$0.00	(\$4.10)	\$0.00	\$0.00	\$0.00			\$4.52	\$49,356.42	\$49,392.22	\$35.80
4/30/2016	\$92.16		\$8.34	\$0.00	(\$4.11)	\$0.00	\$0.00	\$0.00			\$4.23	\$49,452.81	\$49,488.61	\$35.80
5/31/2016	\$56.49		\$8.73	\$0.00	(\$4.12)	\$0.00	\$0.00	\$0.00			\$4.61	\$49,513.91	\$49,549.71	\$35.80
<b>Total</b>											<b>\$536.53</b>			

**Total** **\$49,013.18**  
**Interest & Fees** **\$536.53**

**Exhibit J**  
**Unit AX99 Escrow Account Reconciliation**  
**VGOB 04-1116-1358**

CNX Deposit Information		
Issue Date	Check Number	Check Amount
<b>Grand Total</b>		<b>\$49,549.71</b>
<b>May 2016 First Bank and Trust Balance</b>		<b>\$49,513.91</b>
<b>Difference</b>		<b>\$35.80</b>

Escrow Bank Data														
Date	Royalty Deposits	Income	\$ Mktet Int	CDARS Int	Fees	Distributions	Audit Costs	Corrections	Gain/Loss	Royalty Bonus	Total Int. and Fees	Ending Mkt Value	Running Balance	Difference

**SUPPLEMENTAL AFFIDAVIT OF MAILING—COAL OWNER**

COMMONWEALTH OF VIRGINIA  
COUNTY OF **BUCHANAN**

**Applicant: CNX Gas Company LLC**  
**Relief Sought: Disbursement/Dismissal for Unit AX99**  
**VGOB: 04-1116-1358-01**

I, Anita D. Duty, being first duly sworn on oath, depose and say:

1. I am the Pooling Supervisor for CNX Land LLC, and I am authorized to submit this Affidavit on behalf of the Applicant CNX Gas Company LLC.

2. I affirm that the coal owner(s) in this Unit was properly noticed under Va. Code Ann. 45.1-361-22:2. See annexed letter(s) dated **November 6, 2015**. See annexed Certificate of Notice and coal owner notice form letter example.

3. The coal owner(s) **H-W Financial, LLC (formerly Harrison-Wyatt, LLC)** provided evidence of a split agreement pertaining to a portion of this Unit, and consequently, to the extent the split agreement applies, said owner(s) is not dismissed as a Respondent by reason of being a gas claimant under the split agreement.

However, **H-W Financial, LLC (formerly Harrison-Wyatt, LLC)** should be dismissed as Respondent/coal claimant for failure to timely provide evidence of a relevant proceeding or agreement with regard to its other coal owner claims.

  
Anita D. Duty  
Pooling Supervisor  
for CNX Land LLC

STATE OF VIRGINIA  
COUNTY OF TAZEWELL, TO-WIT:

TAKEN, SUBSCRIBED AND SWORN to before me this 6<sup>th</sup> day of August, 2016.

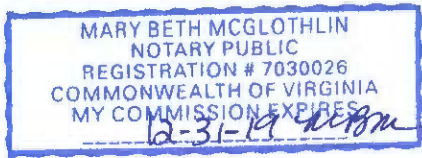

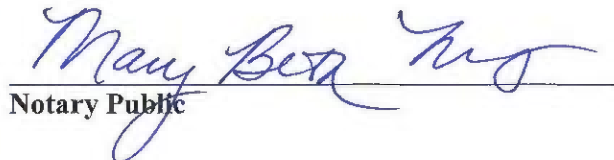
  
Notary Public

My commission expires: 12-31-19

CERTIFICATION OF NOTICE  
CNX Gas Company LLC

Unit AX99  
VGOB 04-1116-1358  
Coal dismissal letter

Last Name	First Name	MAILED	RECEIPT #	RECEIVED	
Harrison Wyatt LLC(Coal Owner)		11/6/15	700916800010891	1199	11/25/2015



USPS Tracking®  
Search by Enter a tracking number



Customer Service ›  
Have questions? We're here to help.



Get Easy Tracking Updates ›  
Sign up for My USPS.

Tracking Number: 70091680000108911199

Updated Delivery Day: Monday, November 9, 2015

### Product & Tracking Information

Postal Product:

Features:  
Certified Mail™

### Available Actions

DATE & TIME	STATUS OF ITEM	LOCATION
November 25, 2015 , 10:37 am	Delivered	DANVILLE, VA 24541

Your item was delivered at 10:37 am on November 25, 2015 in DANVILLE, VA 24541

November 24, 2015 , 4:03 pm	Available for Pickup	DANVILLE, VA 24541
November 9, 2015 , 9:07 am	Out for Delivery	DANVILLE, VA 24541
November 9, 2015 , 8:57 am	Sorting Complete	DANVILLE, VA 24541
November 9, 2015 , 8:51 am	Arrived at Unit	DANVILLE, VA 24541
November 7, 2015 , 11:26 pm	Departed USPS Facility	ROANOKE, VA 24022
November 7, 2015 , 9:50 pm	Arrived at USPS Facility	ROANOKE, VA 24022
November 7, 2015 , 4:17 am	Departed USPS Facility	CHARLESTON, WV 25350
November 6, 2015 , 10:27 pm	Arrived at USPS Facility	CHARLESTON, WV 25350

### Track Another Package

Tracking (or receipt) number

Track It

### Manage Incoming Packages

Track all your packages from a dashboard.  
No tracking numbers necessary.

Sign up for My USPS ›





CNX Gas Company LLC

PO Box 570

Pounding Mill, VA 24637

Phone: (724) 485-3600

Date \_\_\_\_\_

«FNAME» «LNAME»

«Attention\_Line»

«Street\_Address»

«City»«State»«Zip»

**COAL OWNERS**

**RE:** Unit \_\_\_\_\_  
Miscellaneous Petition for Disbursement from Escrow

Dear Property Owner,

House Bill 2058 was signed by the Governor and became law effective July 1, 2015. This new law requires the Virginia Gas and Oil Board to disburse monies placed in escrow because of conflicting claims (between coal owners and oil and gas owners) to coalbed methane gas royalties to the oil and gas owners of the tracts in this Unit.

In general, under this new law escrowed funds are to be paid to oil and gas owners unless the coal owner(s) provides the operator CNX and the Division of Gas and Oil "with evidence of a proceeding" [as in a court case] "or an agreement." The new law gives coal owners/coal claimants **45 days** from the date you get this letter to provide that evidence.

Enclosed herewith please find a copy of the 45 day Notice of Filing. Please read the Notice carefully to be sure you understand that you have 45 days to provide evidence to the operator CNX Gas Company LLC at the address above **and** the Division of Gas and Oil at PO Draw 159, Lebanon, VA 24266

In order to help us keep our records current and to make sure you receive all correspondence and notices promptly, please notify us of any address change at the address above.

Sincerely,

Anita Duty  
Pooling Supervisor

Enclosure(s)