

BEFORE THE VIRGINIA GAS AND OIL BOARD

PETITIONER: CNX Gas Company LLC

DIVISION OF GAS AND OIL

DOCKET NO: VGOB 02-0319-1008-06

RELIEF SOUGHT: (1) DISBURSEMENT FROM ESCROW REGARDING TRACT(S) A portion of 11 , A portion of 45 (2) AND AUTHORIZATION FOR DIRECT PAYMENT OF ROYALTIES (3) AND DISMISSAL OF COAL OWNERS PURSUANT TO CODE OF VIRGINIA SECTION 45.1-361.22:2.

HEARING DATE: January 17, 2017

DRILLING UNIT: VP2SGU1

BUCHANAN COUNTY, VIRGINIA

PETITION FOR ORDER OF DISBURSEMENT OF ESCROW FUNDS

1. Petitioner and its counsel

Petitioner is CNX Gas Company LLC, PO Box 570, Pounding Mill, VA 24637, (276)596-5075. Petitioner's counsel is Mark A. Swartz, Hillard & Swartz, LLP, 122 Capital Street, Suite 201, Charleston, WV 25301.

2. Relief Sought

(1) the disbursement of escrowed funds heretofore deposited with the Board's Escrow Agent, attributable to a portion of Tracts 11 & 45, as depicted upon the annexed table; and (2) authorization to begin paying royalties directly to the parties to the prevailing plaintiffs: Arnold Roby Langley, Debra Belcher Deskins, Barbara Wooten Deskins, Carole Otto, David Lee Deskins, Gregory N. Deskins, Matthew Deskins, Ruby Geraldine Deskins, Linda S. Deskins, Donald W. Deskins, Norma Ruth Hale, Michael P. Deskins, Ellis D. Deskins, Jr., Althea Walker Bollinger, Astra Harris, William Randall Deskins, Perry Christopher Deskins, Myrtle Ann Jefferson, Linda Lockhart Deskins, Barbara L. Miller, Sonya Deskins, Lonnie Perkins, Michael Hurd, Billy Joe Deskins, Samuel L. Deskins and Michael Wayne Cook.

3. Legal Authority

Va. Code Ann. § 45.1-361.1 et seq., 4 VAC 25-160-140., and relevant Virginia Gas and Oil Board Orders ("Board") heretofore promulgated pursuant to law.

4. Type of Well(s)

Coalbed Methane

5. Factual basis for relief requested

Arnold Roby Langley, Debra Belcher Deskins, Barbara Wooten Deskins, Carole Otto, David Lee Deskins, Gregory N. Deskins, Matthew Deskins, Ruby Geraldine Deskins, Linda S. Deskins, Donald W. Deskins, Norma Ruth Hale, Michael P. Deskins, Ellis P. Deskins, Jr., Althea Walker Bollinger, Astra Harris, William Randall Deskins, Perry Christopher Deskins, Myrtle Ann Jefferson, Linda Lockhart Deskins, Barbara L. Miller, Sonya Deskins, Lonnie Perkins, Michael Hurd, Billy Joe Deskins, Samuel L. Deskins and Michael Wayne Cook are entitled to 100% of the CBM royalties as determined by Corrected Declaratory Judgment, Case No. CL15-361, dated November 21, 2016. Said decision allows the Applicant and Designated Operator to pay royalties directly to the person(s) identified in Exhibit EE annexed hereto and the annexed Table, further, specifies how said royalties are to be paid.

6. Attestation

The foregoing Petition to the best of my knowledge, information, and belief is true and correct.

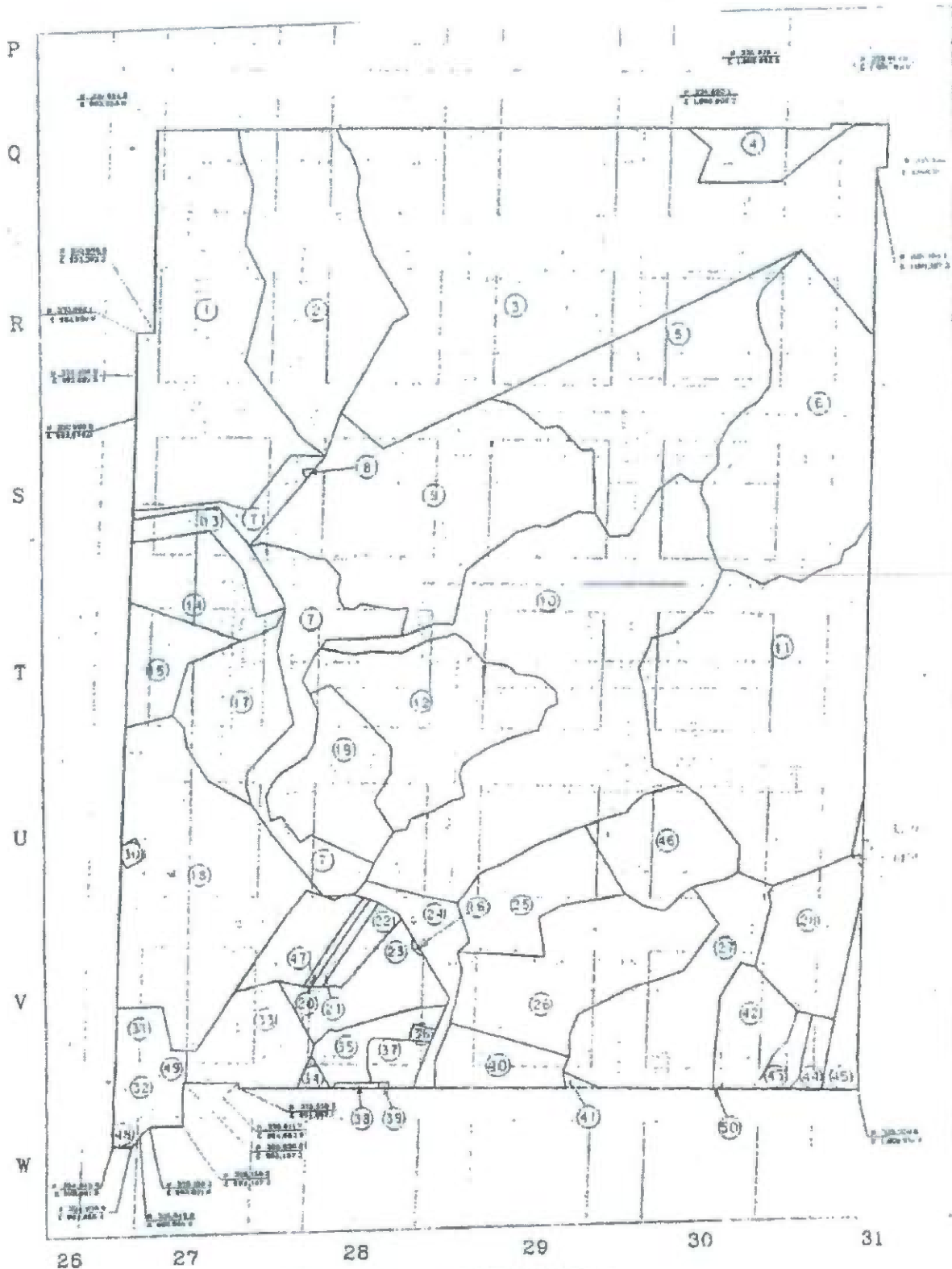

CONSOL ENERGY
 BUCHANAN NO. 1
 02-0319-1008
 FYHIRT Δ1

January 15, 2002

**POCAHONTAS GAS PARTNERSHIP
BUCHANAN VP2 SGU1
Tract Identifications**

1. Yukon Pocahontas Coal Company, LLP, et al. - Tr. 20 - Coal, Oil & Gas
Island Creek Coal Company/Consolidation Coal Company - Coal Below Tiller Seam
Leased
Jewell Smokeless Coal Corp. - Tiller Seam and Above Coal Leased
Buchanan Production Company - CBM Leased
120.41 acres 8.1015 %
2. James M. McGuire Trust - Coal, Oil & Gas
Island Creek Coal Company/Consolidation Coal Company - Coal Below Tiller Seam
Leased
Jewell Smokeless Coal Corp. - Tiller Seam and Above Coal Leased
Buchanan Production Company - CBM Leased
94.41 acres 4.7840 %
3. Yukon Pocahontas Coal Company, LLP, et al. - Tr. 102 - Coal, Oil & Gas
Island Creek Coal Company/Consolidation Coal Company - Coal Below Tiller Seam
Leased
Jewell Smokeless Coal Corp. - Tiller Seam and Above Coal Leased
Buchanan Production Company - CBM Leased
284.78 acres 14.4306 %
4. Yukon Pocahontas Coal Company, LLP, et al. - Tr. 101 - Fee
Island Creek Coal Company/Consolidation Coal Company - Coal Below Tiller Seam
Leased
Jewell Smokeless Coal Corp. - Tiller Seam and Above Coal Leased
Buchanan Production Company - CBM Leased
16.13 acres 0.8174 %
5. Yukon Pocahontas Coal Company, LLP, et al. - Tr. 104 - Coal, Oil & Gas
Island Creek Coal Company/Consolidation Coal Company - Coal Below Tiller Seam
Leased
Jewell Smokeless Coal Corp. - Tiller Seam and Above Coal Leased
Buchanan Production Company - CBM Leased
94.05 acres 4.7658 %
6. Yukon Pocahontas Coal Company, LLP, et al. - Tr. 144 - Coal, Oil & Gas
Island Creek Coal Company/Consolidation Coal Company - Coal Below Tiller Seam
Leased
Jewell Smokeless Coal Corp. - Tiller Seam and Above Coal Leased
Buchanan Production Company - CBM Leased
105.39 acres 5.3404 %
7. Yukon Pocahontas Coal Company, LLP, et al. - Tr. 99 - Coal, Oil & Gas
Island Creek Coal Company/Consolidation Coal Company - Coal Below Tiller Seam
Leased
Jewell Smokeless Coal Corp. - Tiller Seam and Above Coal Leased
Buchanan Production Company - CBM Leased
55.36 acres 2.8052 %

January 15, 2002

POCAHONTAS GAS PARTNERSHIP
BUCHANAN VP2 SGU1
Tract Identifications

8. **Island Creek Coal Company/Consolidation Coal Company - Coal, Oil & Gas**
0.17 acres 0.0086 %
9. **Yukon Pocahontas Coal Company, LLP, et al. - Tr. 24 - Fee**
Island Creek Coal Company/Consolidation Coal Company - Coal Below Tiller Seam
Leased
Jewell Smokeless Coal Corp. - Tiller Seam and Above Coal Leased
Buchanan Production Company - CBM Leased
119.52 acres 6.0564 %
10. **Yukon Pocahontas Coal Company, LLP, et al. - Tr. 41 - Coal, Oil & Gas**
Island Creek Coal Company/Consolidation Coal Company - Coal Below Tiller Seam
Leased
Jewell Smokeless Coal Corp. - Coal Seam(s) Tiller and Above Leased
Buchanan Production Company - CBM Leased
186.14 acres 9.4322 %
11. **Richard Deskins Heirs, et al. - Coal, Oil & Gas**
Island Creek Coal Company/Consolidation Coal Company - Coal Below Tiller Seam
Leased
Jewell Smokeless Coal Corp. - Tiller Seam and Above Coal Leased
Buchanan Production Company - CBM Leased
151.61 acres 7.6825 %
12. **Yukon Pocahontas Coal Company, LLP, et al. - Tr. 40 - Coal, Oil & Gas**
Island Creek Coal Company/Consolidation Coal Company - Coal Below Tiller Seam
Leased
Jewell Smokeless Coal Corp. - Tiller Seam and Above Coal Leased
Buchanan Production Company - CBM Leased
66.33 acres 3.3611 %
13. **Hugh MacRae Land Trust - Tr. 25 - Coal**
Torch Operating Company - CBM Royalty Owner
Island Creek Coal Company/Consolidation Coal Company - Pocahontas 3 Seam
Buchanan Production Company - CBM Leased
Walter Wade Heirs - 1/5 th Oil & Gas
Yukon Pocahontas Coal Company, LLP, et al. - 4/5 th Oil & Gas
Buchanan Production Company - CBM Leased
12.36 acres 0.6263 %
14. **Hugh MacRae Land Trust - Tr. 23 - Coal**
Torch Operating Company - CBM Royalty Owner
Island Creek Coal Company/Consolidation Coal Company - Pocahontas 3 Seam
Leased
Buchanan Production Company - CBM Leased
Garden Realty Corp. - Oil & Gas
Buchanan Production Company - Oil, Gas and CBM Leased
28.43 acres 1.4406 %

January 15, 2002

**POCAHONTAS GAS PARTNERSHIP
BUCHANAN VP2 SGU1
Tract Identifications**

15. Hugh MacRae Land Trust - Tr. 6 - Coal
Torch Operating Company - CBM Royalty Owner
Island Creek Coal Company/Consolidation Coal Company - Below Drainage Coal
Leased
Buchanan Production Company - CBM Leased
Consolidation Coal Company - Oil & Gas
19.95 acres 1.0109 %
16. Hugh MacRae Land Trust - Tr. 17 - Coal
Torch Operating Company - CBM Royalty Owner
Island Creek Coal Company/Consolidation Coal Company - Below Drainage Coal
Leased
Buchanan Production Company - CBM Leased
John Ford - Oil & Gas
0.22 acres 0.0111 %
17. Hugh MacRae Land Trust - Tr. 22 - Coal
Torch Operating Company - CBM Royalty Owner
Island Creek Coal Company/Consolidation Coal Company - Below Drainage Coal
Leased
Buchanan Production Company - CBM Leased
Consolidation Coal Company - Oil & Gas
35.42 acres 1.7948 %
18. Hugh MacRae Land Trust - Tr. 6 - Coal
Torch Operating Company - CBM Royalty Owner
Island Creek Coal Company/Consolidation Coal Company - Below Drainage Coal
Leased
Buchanan Production Company - CBM Leased
Consolidation Coal Company - Oil & Gas
110.75 acres 5.6120 %
19. Yukon Pocahontas Coal Company, LLP, et al. - Tr. 110 - Coal (4/5 th)
C. L. Ritter Lumber Company - Tr. 51 - Coal (1/5 th)
Island Creek Coal Company/Consolidation Coal Company - Below Tiller Coal Leased
Buchanan Production Company - CBM Leased
C. L. Ritter Lumber Company - Tr. 51 - Oil & Gas
Buchanan Production Company - CBM Leased
36.30 acres 1.8394 %
20. Hugh MacRae Land Trust - Tr. 17 - Coal
Torch Operating Company - CBM Royalty Owner
Island Creek Coal Company/Consolidation Coal Company - Below Drainage Coal
Leased
Buchanan Production Company - CBM Leased
Selma J. Mullins - Oil & Gas
Buchanan Production Company - Oil, Gas and CBM Leased
2.15 acres 0.1090 %

January 15, 2002

POCAHONTAS GAS PARTNERSHIP
BUCHANAN VP2 SGU1
Tract Identifications

21. Hugh MacRae Land Trust - Tr. 17 - Coal
Torch Operating Company - CBM Royalty Owner
Island Creek Coal Company/Consolidation Coal Company - Below Drainage Coal
Leased
Buchanan Production Company - CBM Leased
Kathy Looney - Oil & Gas
Buchanan Production Company - Oil, Gas and CBM Leased
2.79 acres 0.1414 %
22. Hugh MacRae Land Trust - Tr. 17 - Coal
Torch Operating Company - CBM Royalty Owner
Island Creek Coal Company/Consolidation Coal Company - Below Drainage Coal
Leased
Buchanan Production Company - CBM Leased
Gussie Johnson - Oil & Gas
Buchanan Production Company - Oil, Gas and CBM Leased
6.00 acres 0.3040 %
23. Hugh MacRae Land Trust - Tr. 17 - Coal
Torch Operating Company - CBM Royalty Owner
Island Creek Coal Company/Consolidation Coal Company - Below Drainage Coal
Leased
Buchanan Production Company - CBM Leased
A. W. Harman Heirs - Oil & Gas
Buchanan Production Company - Oil, Gas and CBM Leased
24.31 acres 1.2319 %
24. Yukon Pocahontas Coal Company, LLP, et al. - Tr. 11-3 - Coal, Oil & Gas
Island Creek Coal Company/Consolidation Coal Company - Coal Below Tiller Seam
Leased
Buchanan Production Company - Oil, Gas and CBM Leased
18.18 acres 0.9212 %
25. C. L. Ritter Lumber Company - Tr. 52 - Coal, Oil & Gas
Island Creek Coal Company/Consolidation Coal Company - Coal Below Tiller Seam
Leased
Buchanan Production Company - Oil, Gas and CBM Leased
33.70 acres 1.7077 %
26. Yukon Pocahontas Coal Company, LLP, et al. - Tr. 120 - Fee
Island Creek Coal Company/Consolidation Coal Company - Coal Below Tiller Seam
Leased
Jewell Smokeless Coal Corp. - Tiller Seam and Above Coal Leased
Buchanan Production Company - CBM Leased
63.42 acres 3.2137 %

January 15, 2002

**POCAHONTAS GAS PARTNERSHIP
BUCHANAN VP2 SGU1
Tract Identifications**

27. Yukon Pocahontas Coal Company, LLP, et al. - Tr. 121 - Fee
Island Creek Coal Company/Consolidation Coal Company - Coal Below Tiller Seam
Leased
Jewell Smokeless Coal Corp. - Tiller Seam and Above Coal Leased
Buchanan Production Company - Oil, Gas and CBM Leased
57.50 acres 2.9137 %
28. C. L. Ritter Lumber Company - Tr. 53 - Coal, Oil & Gas
Island Creek Coal Company/Consolidation Coal Company - Coal Below Tiller Seam
Leased
Buchanan Production Company - Oil, Gas and CBM Leased
33.81 acres 1.7132 %
29. Yukon Pocahontas Coal Company, LLP, et al. - Tr. 108 - Fee
Island Creek Coal Company/Consolidation Coal Company - Coal Below Tiller Seam
Leased
Jewell Smokeless Coal Corp. - Tiller Seam and Above Coal Leased
Buchanan Production Company - CBM Leased
1.00 acres 0.0507 %
30. Consolidation Coal Company - Fee
Buchanan Production Company - Oil, Gas and CBM Leased
1.25 acres 0.0633 %
31. Hugh MacRae Land Trust - Tr. 17 - Coal
Torch Operating Company - CBM Royalty Owner
Island Creek Coal Company/Consolidation Coal Company - Below Drainage Coal
Leased
Pocahontas Gas Partnership - CBM Leased
Consolidation Coal Company - Oil & Gas
6.25 acres 0.3167 %
32. Hugh MacRae Land Trust - Tr. 17 - Coal
Torch Operating Company - CBM Royalty Owner
Island Creek Coal Company/Consolidation Coal Company - Below Drainage Coal
Leased
Pocahontas Gas Partnership - CBM Leased
Pocahontas Gas Partnership - 50% Oil & Gas
William Tickle - 50 % Oil & Gas
Pocahontas Gas Partnership - 50 % Oil, Gas and CBM Leased
9.65 acres 0.4890 %
33. Hugh MacRae Land Trust - Tr. 17 - Coal
Torch Operating Company - CBM Royalty Owner
Island Creek Coal Company/Consolidation Coal Company - Below Drainage Coal
Leased
Pocahontas Gas Partnership - CBM Leased
Consolidation Coal Company - Oil & Gas
26.16 acres 1.3256 %

January 15, 2002

POCAHONTAS GAS PARTNERSHIP
BUCHANAN VP2 SGU1
Tract Identifications

34. Hugh MacRae Land Trust - Tr. 17 - Coal
Torch Operating Company - CBM Royalty Owner
Island Creek Coal Company/Consolidation Coal Company - Below Drainage Coal
Leased
Buchanan Production Company - CBM Leased
Patty Chambers - Oil & Gas
Buchanan Production Company - CBM, Oil and Gas Leased
1.58 acres 0.0801 %
35. Hugh MacRae Land Trust - Tr. 17 - Coal
Torch Operating Company - CBM Royalty Owner
Island Creek Coal Company/Consolidation Coal Company - Below Drainage Coal
Leased
Buchanan Production Company - CBM Leased
Bonnie Keen - Oil & Gas
Buchanan Production Company - CBM, Oil and Gas Leased
12.39 acres 0.6278 %
36. Hugh MacRae Land Trust - Tr. 17 - Coal
Torch Operating Company - CBM Royalty Owner
Island Creek Coal Company/Consolidation Coal Company - Below Drainage Coal
Leased
Buchanan Production Company - CBM Leased
Oakwood Full Gospel Church - Oil & Gas
0.99 acres 0.0502 %
37. Hugh MacRae Land Trust - Tr. 17 - Coal
Torch Operating Company - CBM Royalty Owner
Island Creek Coal Company/Consolidation Coal Company - Below Drainage Coal
Leased
Buchanan Production Company - CBM Leased
Oakwood Full Gospel Church - Oil & Gas
6.95 acres 0.3522 %
38. Hugh MacRae Land Trust - Tr. 17 - Coal
Torch Operating Company - CBM Royalty Owner
Island Creek Coal Company/Consolidation Coal Company - Below Drainage Coal
Leased
Buchanan Production Company - CBM Leased
Corbit Jackson - Oil & Gas
Pocahontas Gas Partnership - Oil, Gas and CBM Leased
0.72 acres 0.0365 %

January 15, 2002

POCAHONTAS GAS PARTNERSHIP
BUCHANAN VP2 SGU1
Tract Identifications

39. Hugh MacRae Land Trust - Tr. 17 - Coal
Torch Operating Company - CBM Royalty Owner
Island Creek Coal Company/Consolidation Coal Company - Below Drainage Coal
Leased
Buchanan Production Company - CBM Leased
Kell E. Vandyke - Oil & Gas
0.17 acres 0.0086 %
40. Coal Mountain Trust - Tr. 24 - Coal
Island Creek Coal Company/Consolidation Coal Company - Below Drainage Coal
Leased
United Coal Company - Coal Above Drainage Leased
Buchanan Production Company - CBM Leased
Garden Realty Corp. - Oil & Gas
Consolidation Coal Company/Buchanan Production Company - Oil, Gas and CBM
Leased
17.31 acres 0.8771 %
41. Yukon Pocahontas Coal Company, LLP, et al. - Tr. 113 - Fee
Island Creek Coal Company/Consolidation Coal Company - Coal Below Tiller Seam
Leased
Jewell Smokeless Coal Corp. - Tiller and Above Coal Leased
Buchanan Production Company - CBM Leased
0.79 acres 0.0400 %
42. Sue Elkins and Harriet Coxton - Coal, Oil & Gas
Island Creek Coal Company/Consolidation Coal Company - Coal Below Tiller Seam
Leased
Jewell Smokeless Coal Corp. - Tiller and Above Coal Leased
30.04 acres 1.5222 %
43. Ilene Shortt and Sandra Whited - Coal, Oil & Gas
Island Creek Coal Company/Consolidation Coal Company - Coal Below Tiller Seam
Leased
Jewell Smokeless Coal Corp. - Tiller and Above Coal Leased
5.53 acres 0.2802 %
44. Lucy Wade Heirs - Fee
Island Creek Coal Company/Consolidation Coal Company - Coal Below Tiller Seam
Leased
Jewell Smokeless Coal Corp. - Tiller and Above Coal Leased
Buchanan Production Company - Oil, Gas & CBM Leased (4/7)
4.98 acres 0.2524 %

January 15, 2002

**POCAHONTAS GAS PARTNERSHIP
BUCHANAN VP2 SGU1
Tract Identifications**

45. Island Creek Coal Company/Consolidation Coal Company - 255/784 Coal Below Tiller Seam
Richard Daskins Heirs - 529/784 Coal Below Tiller Seam
Island Creek Coal Company/Consolidation Coal Company - Coal Below Tiller Seam Leased
Jewell Smokeless Coal Corp. - Tiller and Above Coal Leased
Richard Daskins Heirs - Oil & Gas
Buchanan Production Company - Oil, Gas and CBM Leased
10.36 acres 0.5250 %
46. Island Creek Coal Company/Consolidation Coal Company, et al. - Coal, Oil and Gas
Jewell Smokeless Coal Corp. - Tiller and Above Coal Leased
Buchanan Production Company - Oil, Gas & CBM Leased
34.45 acres 1.7457 %
47. Hugh MacRae Land Trust - Tr. 17 - Coal
Torch Operating Company - CBM Royalty Owner
Island Creek Coal Company/Consolidation Coal Company - Below Drainage Coal Leased
Buchanan Production Company - CBM Leased
Roscoe Daskins - Oil & Gas
Buchanan Production Company - CBM, Oil and Gas Leased
16.67 acres 0.8447 %
48. Hugh MacRae Land Trust - Tr. 17 - Coal
Torch Operating Company - CBM Royalty Owner
Island Creek Coal Company/Consolidation Coal Company - Below Drainage Coal Leased
Buchanan Production Company - CBM Leased
William Tickle - Oil & Gas (50 %)
Pocahontas Gas Partnership - Oil & Gas (50 %)
Pocahontas Gas Partnership - Oil, Gas and CBM Leased
1.93 acres 0.0978 %
49. Hugh MacRae Land Trust - Tr. 17 - Coal
Torch Operating Company - CBM Royalty Owner
Island Creek Coal Company/Consolidation Coal Company - Below Drainage Coal Leased
Pocahontas Gas Partnership - CBM Leased
Consolidation Coal Company - Oil & Gas
4.67 acres 0.2366 %
50. Sue Elkins and Harriet Coxton - Coal, Oil & Gas
Island Creek Coal Company/Consolidation Coal Company - Coal Below Tiller Seam Leased
Jewell Smokeless Coal Corp. - Tiller and Above Coal Leased
0.02 acres 0.0010 %

11 Tract 11 (total acreage)

151.6100

23	11	Sonya Deskins Hawthorne\6732 Birkshire Dr Everett WA 98204	1/448	0.3384	100.00%	0.3384	0.4695%	\$1,014.86
24	11	Lonnie Perkins\17347 Wilkinson Dr Abingdon VA 24211	1/448	0.3384	100.00%	0.3384	0.4695%	\$1,014.86
25	11	Michael Hurd\28 Aspen Ct Rd Honaker VA 24260	1/224	0.6768	100.00%	0.6768	0.9389%	\$2,029.72
26	11	Billy Joe Deskins\5441 Drill Rd Honaker VA 24260	1/56	2.7073	100.00%	2.7073	3.7556%	\$8,118.88
27	11	Samuel L Deskins\883 Lynn Spring Rd Swords Creek VA 24649	1/56	2.7073	100.00%	2.7073	3.7556%	\$8,118.88

45 Tract 45 (total acreage)

10.3600

1	45	Arnold Langley\4851 Hidden Valley Ct Gainesville GA 30504	1/56	0.1850	100.00%	0.1850	0.2566%	\$554.79
2	45	Debra G Belcher Deskins\1017 High St Bucyrus OH 44820	1/1008	0.0103	100.00%	0.0103	0.0143%	\$30.82
3	45	Barbara Wooten Deskins\8124 Curle Dr West Point VA 23181	1/1512	0.0069	100.00%	0.0069	0.0095%	\$20.55
4	45	Lisa Carole Liggan Otto\po box 2251 Louisa, VA 23093	1/1728	0.0060	100.00%	0.0060	0.0083%	\$17.98
5	45	David Lee Deskins\PO Box 33 Barhamsville VA 23011	1/1728	0.0060	100.00%	0.0060	0.0083%	\$17.98
6	45	Gregory N Deskins\PO Box 189 Barhamsville VA 23011	1/1728	0.0060	100.00%	0.0060	0.0083%	\$17.98
7	45	Matthew Deskins\8124 Curle Dr West Point VA 23181	1/1728	0.0060	100.00%	0.0060	0.0083%	\$17.98
8	45	Ruby Geraldine Deskins\385 Stone Branch Rd Honaker VA 24260	1/504	0.0206	100.00%	0.0206	0.0285%	\$61.64
9	45	Michael W Cook\1305 Dixie Ln Honaker VA 24260	1/12096	0.0009	100.00%	0.0009	0.0012%	\$2.57
10	45	Linda S Honaker Deskins\624 Kensington Ct Aiken SC 28803	1/336	0.0308	100.00%	0.0308	0.0428%	\$92.46
11	45	Donald W Deskins\PO Box 1184 Honaker VA 24260	1/336	0.0308	100.00%	0.0308	0.0428%	\$92.46
12	45	Norma R Hale\PO Box 240 Jewell Ridge VA 24622	1/336	0.0308	100.00%	0.0308	0.0428%	\$92.46
13	45	Michael P Deskins\222 Beaver Dam Rd Hillsville VA 24343	1/112	0.0925	100.00%	0.0925	0.1283%	\$277.39
14	45	Ellis Daniel Deskins Jr\554 Silver leaf Rd Dugspur VA 24325	1/112	0.0925	100.00%	0.0925	0.1283%	\$277.39
15	45	Althea Walker Bolinger\8191 Varina Rd Richmond VA 23231	1/56	0.1850	100.00%	0.1850	0.2566%	\$554.79
16	45	Astra Harris\1590 Dawn Ave Ypsilanti MI 48198-4268	1/280	0.0370	100.00%	0.0370	0.0513%	\$110.96
17	45	William Randall Deskins\120 Deer Run Clinton MI 48136	1/280	0.0370	100.00%	0.0370	0.0513%	\$110.96
18	45	Perry Christopher Deskins\494 Twin Oak Circle Lebanon VA 24266	1/280	0.0370	100.00%	0.0370	0.0513%	\$110.96
19	45	Myrtle Ann Jefferson\11625 Bell House Rd Providence Forge VA 23140	1/280	0.0370	100.00%	0.0370	0.0513%	\$110.96
20	45	Linda D Lockhart Deskins\208 Whites Subdivision Cedar Bluff VA 24609	1/280	0.0370	100.00%	0.0370	0.0513%	\$110.96
21	45	Barbara Louise (Deskins) Miller\6134 Miller Creek Rd Swords Creek VA 24649	1/224	0.0463	100.00%	0.0463	0.0642%	\$138.70
22	45	Barbara Louise (Deskins) Miller\6134 Miller Creek Rd Swords Creek VA 24649	1/224	0.0463	100.00%	0.0463	0.0642%	\$138.70
23	45	Sonya Deskins Hawthorne\6732 Birkshire Dr Everett WA 98204	1/448	0.0231	100.00%	0.0231	0.0321%	\$69.35
24	45	Lonnie Perkins\17347 Wilkinson Dr Abingdon VA 24211	1/448	0.0231	100.00%	0.0231	0.0321%	\$69.35
25	45	Michael Hurd\28 Aspen Ct Rd Honaker VA 24260	1/224	0.0463	100.00%	0.0463	0.0642%	\$138.70
26	45	Billy Joe Deskins\5441 Drill Rd Honaker VA 24260	1/56	0.1850	100.00%	0.1850	0.2566%	\$554.79
27	45	Samuel L Deskins\883 Lynn Spring Rd Swords Creek VA 24649	1/56	0.1850	100.00%	0.1850	0.2566%	\$554.79

Wells contributing to the escrow account: CBM Q-27A W/PL, CBM Q-27J W/PL, CBM Q-27I W/PL, CBM Q-27C W/PL, CBM Q-27E W/PL, CBM Q27F W/PL, CBM Q-27G W/PL, CBM Q-27H W/PL, CBM Q-30C W/PL, CBM Q30D W/PL, CBM Q-30E W/PL, CBM Q-30G W/PL, CBM R-27A W/PL, CBM R-27B W/PL, CBM R-27F W/PL, CBM R-27G W/PL, CBM R-28C W/PL, CBM R-28D W/PL, CBM R-29, CBM R-29E W/PL, CBM R-30A W/PL, CBM R-30E W/PL, CBM R-30F, CBM R-30, CBM S-27D W/PL, CBM S-28A, CBM S-28G W/PL, CBM S-28H W/PL, CBM S-28J W/PL, CBM S-29A, CBM S-29E W/PL, CBM S-30D W/PL, CBM S-30E W/PL, CBM S-30F W/PL, CBM S-30I W/PL, CBM S-31, CBM S-31A W/PL, CBM T-27H W/PL, CBM T-27I, CBM T-28E W/PL, CBM T-28I W/PL, CBM T-29B, CBM T-29C W/PL, CBM T-30B, CBM T-30E W/PL, CBM T-30F W/PL, CBM T-30H W/PL, CBM T-30I W/PL, CBM T-30J W/PL, CBM T-30K W/PL, CBM T-31A, CBM T-31B, CBM T-31D W/PL, CBM U-27A W/PL, CBM U-27C W/PL, CBM U-27E W/PL, CBM U-28B, CBM U-28D W/PL, CBM U-29A, CBM U-30A, CBM U-30D, CBM V-27B W/PL, CBM V-27D W/PL, CBM V-28F W/PL, CBM V-28G W/PL, CBM V-28H W/PL, CBM V-29F W/PL, CBM V-29

Exhibit E
 VP2 Sealed Gob Unit 1
 Docket # VGOB 02-0319-1008-06
 List of all Respondents that require escrow
1973.45 Total Acres

	Acres in Unit	Percent of Unit
<u>Tract #11, 151.61 acres</u>		
<u>COAL OWNERSHIP</u>		
(1) Richard Deskins Heirs, Devisees, Successors or Assigns, et al. <i>(181.00 Acre Tract)</i>	151.61 acres	7.6825%
(2) Louise J. Deskins; Deeded to Claude Deskins		
(2.1) Claude (Cloyd) Edward Deskins Heirs aka C.E. Deskins & Claude E. Deskins		
(2.1.1.1) Linda Vandyke Heirs, Devisees, Successors, or Assigns		
(2.1.1.1.1) Lida Jaydene Holzgrefe 13765 Sea Biscuit Drive Reno, NV 89521	3.0941 acres 1/49 of 151.61 acres	0.1568%
(2.1.1.2) Edith McGlothlin 2619 Derubertis Drive North Madison, OH 44057	3.0941 acres 1/49 of 151.61 acres	0.1568%
(2.1.1.4) Daris Deskins Heirs, Devisees, Successors, or Assigns		
(2.1.1.4.1) Madeline Essie Deskins Heirs, Devisees, Successors, or Assigns		
(2.1.1.4.1.1) Patricia (Patty) Sutter 177 Duff Drive Avon Lake, OH 44012	1.5470 acres 1/98 of 151.61 acres	0.0784%
(2.1.1.4.1.2) Wanda "Connie" Deskins 3660 Wade Lane East Colorado Springs, CO 80917	1.5470 acres 1/98 of 151.61 acres	0.0784%
(8) ICCC 10545 Riverside Drive Oakwood, VA 24631	12.3763 acres 4/49 of 151.61 acres	0.6271%
<u>OIL & GAS OWNERSHIP</u>		
(1) Richard Deskins Heirs, Devisees, Successors or Assigns, et al. (ICCC #540)	151.61 acres	7.6825%
<i>W9/Affidavits not received</i>		
(a) C.P. (Perry) Deskins Heirs, Devisees, Successors or Assigns		
(a.1) Sarah Deskins Heirs, Devisees, Successors or Assigns		
(a.1.4) Leonard Richard Deskins, Sr. Heirs, Devisees, Successors or Assigns		
(a.1.4.1) Norma Gay Deskins Heirs, Devisees, Successors or Assigns		
(a.1.4.1.1.2) Angela Dawn Chandler 672 Hopley Ave Bucyrus, OH 44820	0.1003 acres 1/1512 of 151.61 acres	0.0051%
(a.1.4.1.1.3) Bobby Deskins 203 Hayes St Bucyrus, OH 44820	0.1003 acres 1/1512 of 151.61 acres	0.0051%
(a.1.4.1.1.4) Eric Deskins 5965 Pinto Pass Dr Hilliard, OH 43026	0.1003 acres 1/1512 of 151.61 acres	0.0051%

Exhibit E
VP2 Sealed Gob Unit 1
Docket # VGOB 02-0319-1008-06
List of all Respondents that require escrow
1973.45 Total Acres

	Acres in Unit	Percent of Unit
(a.1.4.1.3) J.P. (John Perry) Deskins Heirs, Devisees, Successors or Assigns		
(a.1.4.1.3.1.1) Jackie Deskins Heirs, Devisees, Successors or Assigns		
(a.1.4.1.3.1.1.1) Ellis Lee Deskins 389 Stone Branch Road Honaker, VA 24260	0.0188 acres 1/8064 of 151.61 acres	0.0010%
(a.1.4.1.3.1.1.2) Morgan Faith Deskins (minor) 385 Stone Branch Rd. Honaker, VA 24260	0.0188 acres 1/8064 of 151.61 acres	0.0010%
(a.1.4.1.3.1.2) Larry Deskins 385 Stone Branch Rd. Honaker, VA 24260	0.0376 acres 1/4032 of 151.61 acres	0.0019%
(a.1.4.1.3.1.3) Rita Deskins 385 Stone Branch Rd. Honaker, VA 24260	0.0376 acres 1/4032 of 151.61 acres	0.0019%
(a.1.4.1.3.1.4) Rhonda Kay "Katie" Deskins Heirs, Devisees, Successors or Assigns		
(a.1.4.1.3.1.4.1) Arnold "Bo" Cook Heirs, Devisees, Successors or Assigns		
(a.1.4.1.3.1.4.1.1) Vanessa Dillon PO Box 395 Doran, VA 24612	0.0125 acres 1/12096 of 151.61 acres	0.0006%
(a.1.4.1.3.1.4.1.3) Danny Cook 4915 Indian Creek Rd Bee, VA 24217	0.0125 acres 1/12096 of 151.61 acres	0.0006%
Total tract acres	0.4387	
Total tract percent		0.0222%

Tract #13, 12.36 acres

COAL OWNERSHIP

(1) Hugh MacRae Land Trust Tr. 25 c/o Alan Siegel, Esq. Gump, Strauss, Akin LLP 1 Bryant Park New York, NY 10036-6715	12.36 acres	0.6263%
---	-------------	---------

By Assignment and Bill of Sale, HMLT devised all of its right, title and interest (other than "Excluded Assets") to Torch Energy Advisors Inc. effective September 4, 1991 and recorded in Buchanan County under DB474 / PG384.

Torch Oil and Gas Company
c/o Sue Ann Craddock
670 Dona Ana Road SW
Deming, NM 88030

Effective 2/1/11, Torch Oil & Gas Company assigned a 2% ORRI to SAC Investments, L.P.

Effective 3/31/14, Torch Oil & Gas Company, et al. assigned and conveyed 10% of its right, title and interest to Rockport Oil & Gas, L.L.C. In addition, Torch Oil & Gas Company, et al. assigned and conveyed the remaining 90% of its right, title and interest to Chisos, Ltd.

Rockport Oil & Gas L.L.C.
PO Box 847
Houston, TX 77001

Chisos, LTD
670 Dona Ana Road SW
Deming, New Mexico 88030

Exhibit E
 VP2 Sealed Gob Unit 1
 Docket # VGOB 02-0319-1008-06
 List of all Respondents that require escrow
 1973.45 Total Acres

	Acres in Unit	Percent of Unit
<u>OIL & GAS OWNERSHIP</u>		
<i>The ownership listed below is currently being reviewed and documentation is being requested to verify title.</i>		
Yukon Pocahontas Coal Co. et al.	12.36 acres	0.6263%
(1) Yukon Pocahontas Coal Company, et al., Tr. 110		
(a) Yukon Pocahontas Coal Company P.O. Box 187 Tazewell, VA 24651	1.23600 acres 1/10 of 12.36 acres	0.0626%
(b) Buchanan Coal Company P.O. Box 187 Tazewell, VA 24651	0.27467 acres 1/45 of 12.36 acres	0.0139%
(c) Sayers-Pocahontas Coal Company P.O. Box 187 Tazewell, VA 24651	0.13733 acres 1/90 of 12.36 acres	0.0070%
(d) Highland Resources, Inc/ North American Resources, Corp. * One Concourse Parkway, NE, Suite 755 Atlanta, GA 30328	0.82400 acres 1/15 of 12.36 acres	0.0418%
* <i>Note: Plum Creek Timberlands retained their CBM interest Highland Resources, Inc. / North American Resources, Corp. is owner of the Oil & Gas Only.</i>		
(2) C. L. Ritter Lumber Co. Tr. 51 P. O. Box 700 Huntington, WV 25711	2.47200 acres 1/5 of 12.36 acres	0.1253%
(2) Walter Wade Heirs		
(a) Carl Wade Heirs, Devisees, Successors or Assigns		
(a.1) Emanuel Wade 226 Adam Street Blountville, TN 37617	0.20600 acres 1/60 of 12.36 acres	0.0104%
(a.2) Gaylene Deskins Heirs, Devisees, Successors or Assigns		
(a.2.1) Nick Deskins 720 Skyview Drive Chilhowie, VA 24319-4527	0.10300 acres 1/120 of 12.36 acres	0.0052%
(a.2.2) Valmy Shannon 103 Blanton Drive Seaford, VA 23696-2522	0.10300 acres 1/120 of 12.36 acres	0.0052%
(b) Eunice Wade Baldwin Heirs, Devisees, Successors or Assigns		
(b.1) Inez B. Kimbrell 225 Raven Circle Raven, VA 24639	0.03433 acres 1/360 of 12.36 acres	0.0017%
(b.2) Alice Ruth Meadows 5931 State Route 314 Fredericktown, OH 43019-9225	0.03433 acres 1/360 of 12.36 acres	0.0017%
(b.3) Wanda Griffith PO Box 116 Doran, VA 24612	0.03433 acres 1/360 of 12.36 acres	0.0017%
(b.4) Ted Allen Baldwin Heirs, Devisees, Successors or Assigns		

Exhibit E
VP2 Sealed Gob Unit 1
Docket # VGOB 02-0319-1008-06
List of all Respondents that require escrow
1973.45 Total Acres

	Acres in Unit	Percent of Unit
(b.4.1) Pansy Baldwin 135 Indian Springs Drive Cedar Bluff, VA 24609-8837	0.03433 acres 1/360 of 12.36 acres	0.0017%
(b.5) Sherman Baldwin 1210 Lake Whitten Road North Tazewell, VA 24630	0.03433 acres 1/360 of 12.36 acres	0.0017%
(b.6) Marty Baldwin <i>Address Unknown</i>	0.03433 acres 1/360 of 12.36 acres	0.0017%
(b.7) Ola Gay Baldwin Arnold Heirs, Devisees, Successors or Assigns		
(b.7.1) Wanda Gay Bohon <i>Address Unknown</i>	0.03433 acres 1/360 of 12.36 acres	0.0017%
(b.8) D.C. Baldwin Heirs, Devisees, Successors or Assigns		
(b.8.1) Nancy Baldwin Wooten Komp 2510 Arthur Road Springfield, OH 45502	0.01717 acres 1/720 of 12.36 acres	0.0009%
(b.8.2) Sandra Baldwin Cranmer 11651 SE 69th Ter, Lot 18 Belleview, FL 34420	0.01717 acres 1/720 of 12.36 acres	0.0009%
(b.9) Shirley F. Baldwin Heirs, Devisees, Successors or Assigns		
(b.9.1) Donna Foote 32632 Downing Rd Delmar, MD 21875	0.01717 acres 1/720 of 12.36 acres	0.0009%
(b.9.2) Pamela Ginger Case 325 2nd Street North Little Rock, AK 72117	0.01717 acres 1/720 of 12.36 acres	0.0009%
(b.10) Norman Baldwin Heirs, Devisees, Successors or Assigns		
(b.10.1) Rufus Baldwin 208 High Street Richlands, VA 24641	0.00687 acres 1/1800 of 12.36 acres	0.0003%
(b.10.2) David Baldwin P.O. Box 803 Raven, VA 24639	0.00687 acres 1/1800 of 12.36 acres	0.0003%
(b.10.3) Michael Baldwin P.O. Box 1044 Raven, VA 24639	0.00687 acres 1/1800 of 12.36 acres	0.0003%
(b.10.4) Tammy Baldwin Muir 4480 Clarks Valley Road Swords Creek, VA 24649	0.00687 acres 1/1800 of 12.36 acres	0.0003%
(b.10.5) Sharon K. Baldwin c/o SWVA Training Center 160 Training Center Road Hillsville, VA 24343	0.00687 acres 1/1800 of 12.36 acres	0.0003%
(b.11) Bane Baldwin Heirs, Devisees, Successors or Assigns		

Exhibit E
VP2 Sealed Gob Unit 1
Docket # VGOB 02-0319-1008-06
List of all Respondents that require escrow
1973.45 Total Acres

	Acres in Unit	Percent of Unit
(b.11.1) Eddie Baldwin 1210 Sunset Drive Richlands, VA 24641	0.01144 acres 1/1080 of 12.36 acres	0.0006%
(b.11.2) Kathy Whitt 8740 Swords Creek Road Swords Creek, VA 24649	0.01144 acres 1/1080 of 12.36 acres	0.0006%
(b.11.3) Lisa Shaver 89 Sevier Street Lebanon, VA 24266-7142	0.01144 acres 1/1080 of 12.36 acres	0.0006%
(b.12) Marty Arnold c/o Wanda Griffith P.O. Box 116 Doran, VA 24612	0.03433 acres 1/360 of 12.36 acres	0.0017%
(c) Stella Wade Gillespie Heirs, Devisees, Successors or Assigns		
(c.1) Cecil Gillespie 439 Brown Ave. Richlands, VA 24641-2907	0.10300 acres 1/120 of 12.36 acres	0.0052%
(c.2) Troy Gillespie 20307 Cleveland Rd. Abingdon, VA 24211-5843	0.10300 acres 1/120 of 12.36 acres	0.0052%
(c.3) David Gillespie 596 Podesta St. Memphis, TN 38120-1541	0.10300 acres 1/120 of 12.36 acres	0.0052%
(c.4) Darrell Gillespie <i>Address pending</i>	0.10300 acres 1/120 of 12.36 acres	0.0052%
(d) Glayds Ida Boyd Heirs, Devisees, Successors or Assigns		
(d.1) Patti Gilbert 3603 Kent Ridge Road Cedar Bluff, VA 24609-8517	0.13733 acres 1/90 of 12.36 acres	0.0070%
(d.2) Michael T. Boyd 3849 Kent Ridge Road Cedar Bluff, VA 24609-8518	0.13733 acres 1/90 of 12.36 acres	0.0070%
(e) Venia Wade Newberry 639 Daniel Drive Newport News, VA 23601-1701	0.41200 acres 1/30 of 12.36 acres	0.0209%
(f) Sarah Eady "Edith" Wade Smith Heirs		
(f.1) Lula Smith Robins Heirs, Devisees, Successors or Assigns	0.10300 acres 1/120 of 12.36 acres	0.0052%
(f.1.1) Timothy K. Martin 331 Sugar Run Road Cedar Bluff, VA 24609		
(f.1.2) Patricia Diane Taylor P.O. Box 2104 Honaker, VA 24260-2104		
(f.1.3) Louise R. Smith Heirs, Devisees, Successors or Assigns <i>Heirs Unknown</i>		

Exhibit E
 VP2 Sealed Gob Unit 1
 Docket # VGOB 02-0319-1008-06
 List of all Respondents that require escrow
 1973.45 Total Acres

	Acres in Unit	Percent of Unit
(f.2) Tom C. Smith Heirs Deceased, no children - no issue		
(f.3) Earl Dolphus Smith Heirs, Devisees, Successors or Assigns	0.10300 acres 1/120 of 12.36 acres	0.0052%
(f.3.1) Marie Carter Smith 905 Big Creek Rd. Richlands, VA 24641		
(f.4) Raymond S. Smith Heirs, Devisees, Successors or Assigns		
(f.4.1) Virginia Edith Smith PO Box 335 Doran, VA 24612	0.10300 acres 1/120 of 12.36 acres	0.0052%
(f.5) Luther Smith Heirs, Devisees, Successors or Assigns		
(f.5.1) Geraldine Smith Heirs, Devisees, Successors or Assigns		
(f.5.1.1) Lisa Wallace	Predeceased Luther & Geraldine Smith	
(f.5.1.1.1) Anna Bond 1760 Knox Creek Road Hurley, VA 24620	0.00858 acres 1/1440 of 9.64 acres	0.0004%
(f.5.1.1.2) Scotty Bond Box 82 Swords Creek, VA 24649	0.00858 acres 1/1440 of 9.64 acres	0.0004%
(f.5.2.1) David Smith 84 Poison Ivy Drive Taylorsville, NC 28681	0.01717 acres 1/720 of 9.64 acres	0.0009%
(f.5.2.2) Donald Smith 84 Poison Ivy Drive Taylorsville, NC 28681	0.01717 acres 1/720 of 9.64 acres	0.0009%
(f.5.2.3) Judy Tiedemann 530 150th Street Amery, WI 54001-2805	0.01717 acres 1/720 of 9.64 acres	0.0009%
(f.5.2.4) Paul Thomas Smith, Sr. Heirs, Devisees Successors or Assigns		
(f.5.2.4.1) Jo-Ann Perkins Smith PO Box 1143 Claremont, NC 28610	0.01717 acres 1/720 of 9.64 acres	0.0009%
(f.5.2.5) Peggy Smith 84 Poison Ivy Drive Taylorsville, NC 28681	0.01717 acres 1/720 of 9.64 acres	0.0009%
(f.6) Tom C. Smith Heirs	<i>Deceased - no issue - interest back to siblings</i>	
(4) Myrta N. Ratliff Heirs, Devisees, Successors or Assigns <i>Heirs Unknown</i>	2.47200 acres 1/5 of 12.36 acres	0.1253%
(5) Mona Webb Heirs, Devisees, Successors or Assigns		
(c) Johnny S. Webb P. O.Box 577 Keen Mountain, VA 24624	0.35314 acres 1/35 of 12.36 acres	0.0179%

Exhibit E
 VP2 Sealed Gob Unit 1
 Docket # VGOB 02-0319-1008-06
 List of all Respondents that require escrow
1973.45 Total Acres

	Acres in Unit	Percent of Unit
(d) Virginia W. Cole Heirs Devises, Successors or Assigns		
(d.3) Melissa M. Turner 3480 Eaglebrook Rd. Christiansburg, VA 24073	0.04414 acres 1/280 of 12.36 acres	0.0022%
(d.4) Maura Nichole Turner 3480 Eaglebrook Rd. Christiansburg, VA 24073	0.04414 acres 1/280 of 12.36 acres	0.0022%
(d.5) Garrett Reid Turner 3480 Eaglebrook Rd. Christiansburg, VA 24073	0.04414 acres 1/280 of 12.36 acres	0.0022%
(d.6) Jordyn Noelle Turner 3480 Eaglebrook Rd. Christiansburg, VA 24073	0.04414 acres 1/280 of 12.36 acres	0.0022%
(e) Emma R. Hurbert Heirs, Devises, Successors, or Assigns		
(e.1) Bill Chambers 8940 Mill Creek Road Millboro, VA 24460	0.11771 acres 1/105 of 12.36 acres	0.0060%
(e.2) Sherri Collins 10652 Stafford Road Chargin Falls, OH 44023	0.11771 acres 1/105 of 12.36 acres	0.0060%
(e.3) Wanda Waite 10652 Stafford Road Chargin Falls, OH 44023	0.11771 acres 1/105 of 12.36 acres	0.0060%
(f) Ruby W. Wells 5980 Pearl Road Parma Heights, OH 44130	0.35314 acres 1/35 of 12.36 acres	0.0179%
(g) Robert W. Casey Heirs, Devises, Successors or Assigns		
(g.1) Pauline Cole Casey 1279 Hilltop Road Jewell Ridge, VA 24622	0.11771 acres 1/105 of 12.36 acres	0.0060%
(g.2) Chadwick Michael Casey 520 Watson Road Pounding Mill, VA 24637	0.11771 acres 1/105 of 12.36 acres	0.0060%
(g.3) Robert Brian Casey 798 Pond Street Pounding Mill, VA 24637	0.11771 acres 1/105 of 12.36 acres	0.0060%
Total tract acres	11.3398	
Total tract percent		0.5746%

Tract #16, 0.22 acres

COAL OWNERSHIP

(1) Hugh MacRae Land Trust Tr. 17 c/o Alan Siegel, Esq. Gump, Strauss, Akin LLP 1 Bryant Park New York, NY 10036-6715	0.22 acres	0.0111%
---	------------	---------

By Assignment and Bill of Sale, HMLT devised all of its right, title and interest (other than "Excluded Assets") to Torch Energy Advisors Inc. effective September 4, 1991 and recorded in Buchanan County under DB474 / PG384.

Exhibit E
 VP2 Sealed Gob Unit 1
 Docket # VGOB 02-0319-1008-06
 List of all Respondents that require escrow
1973.45 Total Acres

	Acres in Unit	Percent of Unit
Torch Oil and Gas Company c/o Sue Ann Craddock 670 Dona Ana Road SW Deming, NM 88030		
<i>Effective 2/1/11, Torch Oil & Gas Company assigned a 2% ORRI to SAC Investments, L.P.</i>		
<i>Effective 3/31/14, Torch Oil & Gas Company, et al. assigned and conveyed 10% of its right, title and interest to Rockport Oil & Gas, L.L.C. In addition, Torch Oil & Gas Company, et al. assigned and conveyed the remaining 90% of its right, title and interest to Chisos, Ltd.</i>		
Rockport Oil & Gas L.L.C. PO Box 847 Houston, TX 77001		
Chisos, LTD 670 Dona Ana Road SW Deming, New Mexico 88030		

OIL & GAS OWNERSHIP

Need prior owners W-9 and new owner info

- (1) John Ford Heirs, Devisees,
 Successors or Assigns

The Heirs of John Ford: Jackson Ford, Eunice McNulty, Donald Ford, Judy Hicks, Cindy Cline and James Ford conveyed to James Elwood Keen 11/3/1999 DB499/121

(a) James Elwood Keen Rt. 1 Box 132 Raven, VA 24639	0.22 acres	0.0111%
---	------------	---------

Tract #19, 36.30 acres

Only 4/5 of the tract is being escrowed due to conflicting claim to CBM

COAL OWNERSHIP

Yukon Pocahontas Coal Company, et al. <i>(34.73 Acre Tract)</i>	36.30 acres	1.8394%
(1) Yukon Pocahontas Coal Company et al.		
(a) Yukon Pocahontas Coal Company P.O. Box 187 Tazewell, VA 24651	14.52 acres 2/5 of 29.04 acres	0.7358%
(b) Buchanan Coal Company P.O. Box 187 Tazewell, VA 24651	3.23 acres 4/45 of 29.04 acres	0.1635%
(c) Sayers-Pocahontas Coal Company P.O. Box 187 Tazewell, VA 24651	1.61 acres 2/45 of 29.04 acres	0.0818%
(d) Highland Resources, Inc/ North American Resources, Corp. * Five Concourse Parkway, Suite 1650 Atlanta, GA 30328	9.68 acres 4/15 of 29.04 acres	0.4905%

OIL & GAS OWNERSHIP

W9/Affidavit pending

(1) CL Ritter Lumber Co.	36.30 acres	1.8394%
--------------------------	-------------	---------

Exhibit E
 VP2 Sealed Gob Unit 1
 Docket # VGOB 02-0319-1008-06
 List of all Respondents that require escrow
 1973.45 Total Acres

	Acres in Unit	Percent of Unit
(a) C. L. Ritter Lumber Co. P. O. Box 700 Huntington, WV 25711	29.04 acres 4/5 of 36.30 acres	1.4715%
Total tract acres	29.0400	
Total tract percent		1.4715%

Tract #23, 24.31 acres

COAL OWNERSHIP

(1) Hugh MacRae Land Trust Tr. 17 c/o Alan Siegel, Esq. Gump, Strauss, Akin LLP 1 Bryant Park New York, NY 10036-6715	24.31 acres	1.2319%
---	-------------	---------

By Assignment and Bill of Sale, HMLT devised all of its right, title and interest (other than "Excluded Assets") to Torch Energy Advisors Inc. effective September 4, 1991 and recorded in Buchanan County under DB474 / PG384.

Torch Oil and Gas Company
c/o Sue Ann Craddock
670 Dona Ana Road SW
Deming, NM 88030

OIL & GAS OWNERSHIP

A.J. Harman heirs, et al (25.83 acres)	24.31 acres	1.2319%
---	-------------	---------

Pending Court Action

(2) Estate of Walter L. Keen c/o Angela Bailey, Executrix P.O. Box 525 Doran, VA 24612	7.233 acres 36/121 of 24.31 acres	0.3665%
---	--------------------------------------	---------

*Prevailing plaintiff under Case No. CL 12-292
 Awarded 100% of the CBM royalty.*

Total tract acres	7.2327
Total tract percent	0.3665%

Tract #34, 1.58 acres

COAL OWNERSHIP

(1) Hugh MacRae Land Trust Tr. 17 c/o Alan Siegel, Esq. Gump, Strauss, Akin LLP 1 Bryant Park New York, NY 10036-6715	1.58 acres	0.0801%
---	------------	---------

By Assignment and Bill of Sale, HMLT devised all of its right, title and interest (other than "Excluded Assets") to Torch Energy Advisors Inc. effective September 4, 1991 and recorded in Buchanan County under DB474 / PG384.

Torch Oil and Gas Company
c/o Sue Ann Craddock
670 Dona Ana Road SW
Deming, NM 88030

Effective 2/1/11, Torch Oil & Gas Company assigned a 2% ORRI to SAC Investments, L.P.

Effective 3/31/14, Torch Oil & Gas Company, et al. assigned and conveyed 10% of its right, title and interest to Rockport Oil & Gas, L.L.C. In addition, Torch Oil & Gas Company, et al. assigned and conveyed the remaining 90% of its right, title and interest to Chisos, Ltd.

Rockport Oil & Gas L.L.C.
PO Box 847
Houston, TX 77001

Exhibit E
 VP2 Sealed Gob Unit 1
 Docket # VGOB 02-0319-1008-06
 List of all Respondents that require escrow
1973.45 Total Acres

	Acres in Unit	Percent of Unit
Chisos, LTD 670 Dona Ana Road SW Deming, New Mexico 88030		
<u>OIL & GAS OWNERSHIP</u>		
<i>The ownership listed below is currently being reviewed and documentation is being requested to verify title.</i>		
(1) W.J. Sisk Heirs, Devises, Successors or Assigns (<i>Lots 1,2 & 3</i>)	1.580 acres	0.0801%
(b) Bascom Harold Sisk Heirs, Devises, Successors or Assigns (1/7) <i>(Documentation Pending)</i>	0.226 acres 1/7 of 1.58 acres	0.0114%
(b.1) Nancy Sisk Heirs, Devises, Successors or Assigns		
(b.1.1) Maudie Sanders Heirs, Devises, Successors or Assigns		
(b.1.1.1) Richard J. Sanders, Sr. 1955 Elizabeth Ln Kokomo, IN 46902		
(b.1.2) Walter Sisk Heirs, Devises, Successors or Assigns		
(b.1.2.1) Tina Hall 396 McTeer Dr Kingsport, TN 37663		
(b.1.2.2) Karen Sisk 152 Woodland St Gate City, VA 24251		
(b.1.3) Jimmy Donald Sisk 2854 Kay Blvd Norton, OH 44203		
Total tract acres	0.2257	
Total tract percent		0.0114%

Tract #38, 0.72 acres

COAL OWNERSHIP

(1) Hugh MacRae Land Trust Tr. 17 c/o Alan Siegel, Esq. Gump, Strauss, Akin LLP 1 Bryant Park New York, NY 10036-6715	0.72 acres	0.0365%
---	------------	---------

By Assignment and Bill of Sale, HMLT devised all of its right, title and interest (other than "Excluded Assets") to Torch Energy Advisors Inc. effective September 4, 1991 and recorded in Buchanan County under DB474 / PG384.

Torch Oil and Gas Company
c/o Sue Ann Craddock
670 Dona Ana Road SW
Deming, NM 88030

Effective 2/1/11, Torch Oil & Gas Company assigned a 2% ORRI to SAC Investments, L.P.

Effective 3/31/14, Torch Oil & Gas Company, et al. assigned and conveyed 10% of its right, title and interest to Rockport Oil & Gas, L.L.C. In addition, Torch Oil & Gas Company, et al. assigned and conveyed the remaining 90% of its right, title and interest to Chisos, Ltd.

Exhibit E
 VP2 Sealed Gob Unit 1
 Docket # VGOB 02-0319-1008-06
 List of all Respondents that require escrow
1973.45 Total Acres

	Acres in Unit	Percent of Unit
Rockport Oil & Gas L.L.C. PO Box 847 Houston, TX 77001		
Chisos, LTD 670 Dona Ana Road SW Deming, New Mexico 88030		
<u>OIL & GAS OWNERSHIP</u>		
<i>The ownership listed below is currently being reviewed and documentation is being requested to verify title.</i>		
(1) Corbit Jackson Heirs	0.72 acres	0.0365%
(a) Wanda Ritchie Heirs, Devisees, Successors or Assigns		
(a.1) Charles (aka Bud) Ritchie 121 Lauren Lane Hendersonville, TN 37075	0.45 acres 5/8 of 0.72 acres	0.0228%
(b) Lowery Jackson (aka Lora Lee Jackson) Heirs, Devisees, Successors or Assigns		
(b.1) Ruth Jackson		<i>Conveyed by quitclaim deed to Jerry Jackson (Instrument 8-1526 2/26/2008)</i>
(b.1.1) Jerry Jackson		<i>Conveyed by quitclaim deed to Rebecca R. Hale (2/4/2009)</i>
(b.1.1.1) Rebecca R. Hale 1509 Kentucky Ave. Bristol, TN 37620	0.09 acres 1/8 of 0.72 acres	0.0046%
(c) Corbit C. Jackson Heirs, Devisees, Successors or Assigns		
(c.1) Jerry Jackson		<i>Conveyed by quitclaim deed to Rebecca R. Hale (2/4/2009)</i>
(c.1.1) Rebecca R. Hale 1509 Kentucky Ave. Bristol, TN 37620	0.09 acres 1/8 of 0.72 acres	0.0046%
(d) Herbert L. Jackson Heirs, Devisees, Successors or Assigns		
(d.1) Jerry Jackson		<i>Conveyed by quitclaim deed to Rebecca R. Hale (2/4/2009)</i>
(d.1.1) Rebecca R. Hale 1509 Kentucky Ave. Bristol, TN 37620	0.09 acres 1/8 of 0.72 acres	0.0046%
	Total tract acres	0.7200
	Total tract percent	0.0365%

Tract #39, 0.17 acres

COAL OWNERSHIP

(1) Hugh MacRae Land Trust Tr. 17 c/o Alan Siegel, Esq. Gump, Strauss, Akin LLP 1 Bryant Park New York, NY 10036-6715	0.17 acres	0.0086%
---	------------	---------

By Assignment and Bill of Sale, HMLT devised all of its right, title and interest (other than "Excluded Assets") to Torch Energy Advisors Inc. effective September 4, 1991 and recorded in Buchanan County under DB474 / PG384.

Exhibit E
 VP2 Sealed Gob Unit 1
 Docket # VGOB 02-0319-1008-06
 List of all Respondents that require escrow
 1973.45 Total Acres

	Acres in Unit	Percent of Unit
<p>Torch Oil and Gas Company c/o Sue Ann Craddock 670 Dona Ana Road SW Deming, NM 88030</p> <p><i>Effective 2/1/11, Torch Oil & Gas Company assigned a 2% ORRI to SAC Investments, L.P.</i></p> <p><i>Effective 3/31/14, Torch Oil & Gas Company, et al. assigned and conveyed 10% of its right, title and interest to Rockport Oil & Gas, L.L.C. In addition, Torch Oil & Gas Company, et al. assigned and conveyed the remaining 90% of its right, title and interest to Chisos, Ltd.</i></p> <p style="margin-left: 40px;">Rockport Oil & Gas L.L.C. PO Box 847 Houston, TX 77001</p> <p style="margin-left: 40px;">Chisos, LTD 670 Dona Ana Road SW Deming, New Mexico 88030</p>		
<u>OIL & GAS OWNERSHIP</u>		
<i>W9/Affidavit pending</i>		
(1) Kell E. Vandyke P. O. Box 588 Oakwood, VA 24631	0.17 acres	0.0086%
<u>Tract #45, 10.36 acres</u>		
<u>COAL OWNERSHIP</u>		
(1) Richard Deskins Heirs, Devisees, Successors or Assigns, et al. <i>(181.00 Acre Tract)</i>	10.36 acres	0.5250%
(2) Louise J. Deskins; Deeded to Claude Deskins		
(2.1) Claude (Cloyd) Edward Deskins Heirs aka C.E. Deskins & Claude E. Deskins		
(2.1.1.1) Linda Vandyke Heirs, Devisees, Successors, or Assigns		
(2.1.1.1.1) Lida Jaydene Holzgreffe 13765 Sea Biscuit Drive Reno, NV 89521	0.2114 acres 1/49 of 10.36 acres	0.0107%
(2.1.1.2) Edith McGlothlin 2619 Derubertis Drive North Madison, OH 44057	0.2114 acres 1/49 of 10.36 acres	0.0107%
(2.1.1.4) Daris Deskins Heirs, Devisees, Successors, or Assigns		
(2.1.1.4.1) Madeline Essie Deskins Heirs, Devisees, Successors, or Assigns		
(2.1.1.4.1.1) Patricia (Patty) Sutter 177 Duff Drive Avon Lake, OH 44012	0.1057 acres 1/98 of 10.36 acres	0.0054%
(2.1.1.4.1.2) Wanda "Connie" Deskins 3660 Wade Lane East Colorado Springs, CO 80917	0.1057 acres 1/98 of 10.36 acres	0.0054%
(8) ICCC 10545 Riverside Drive Oakwood, VA 24631	0.8457 acres 4/49 of 10.36 acres	0.0429%
<u>OIL & GAS OWNERSHIP</u>		
(1) Richard Deskins Heirs, Devisees, Successors or Assigns, et al. (ICCC #540)	10.36 acres	0.5250%

Exhibit E
 VP2 Sealed Gob Unit 1
 Docket # VGOB 02-0319-1008-06
 List of all Respondents that require escrow
1973.45 Total Acres

	Acres in Unit	Percent of Unit
W9/Affidavits not received		
(a) C.P. (Perry) Deskins Heirs, Devisees, Successors or Assigns		
(a.1) Sarah Deskins Heirs, Devisees, Successors or Assigns		
(a.1.4) Leonard Richard Deskins, Sr. Heirs, Devisees, Successors or Assigns		
(a.1.4.1) Norma Gay Deskins Heirs, Devisees, Successors or Assigns		
(a.1.4.1.1.2) Angela Dawn Chandler 672 Hopley Ave Bucyrus, OH 44820	0.0069 acres 1/1512 of 10.36 acres	0.0003%
(a.1.4.1.1.3) Bobby Deskins 203 Hayes St Bucyrus, OH 44820	0.0069 acres 1/1512 of 10.36 acres	0.0003%
(a.1.4.1.1.4) Eric Deskins 5965 Pinto Pass Dr Hilliard, OH 43026	0.0069 acres 1/1512 of 10.36 acres	0.0003%
(a.1.4.1.3) J.P. (John Perry) Deskins Heirs, Devisees, Successors or Assigns		
(a.1.4.1.3.1.1) Jackie Deskins Heirs, Devisees, Successors or Assigns		
(a.1.4.1.3.1.1.1) Ellis Lee Deskins 389 Stone Branch Road Honaker, VA 24260	0.0013 acres 1/8064 of 10.36 acres	0.0001%
(a.1.4.1.3.1.1.2) Morgan Faith Deskins (minor) 385 Stone Branch Rd. Honaker, VA 24260	0.0013 acres 1/8064 of 10.36 acres	0.0001%
(a.1.4.1.3.1.2) Larry Deskins 385 Stone Branch Rd. Honaker, VA 24260	0.0026 acres 1/4032 of 10.36 acres	0.0001%
(a.1.4.1.3.1.3) Rita Deskins 385 Stone Branch Rd. Honaker, VA 24260	0.0026 acres 1/4032 of 10.36 acres	0.0001%
(a.1.4.1.3.1.4) Rhonda Kay "Katie" Deskins Heirs, Devisees, Successors or Assigns		
(a.1.4.1.3.1.4.1) Arnold "Bo" Cook Heirs, Devisees, Successors or Assigns		
(a.1.4.1.3.1.4.1.1) Vanessa Dillon PO Box 395 Doran, VA 24612	0.0009 acres 1/12096 of 10.36 acres	0.0000%
(a.1.4.1.3.1.4.1.3) Danny Cook 4915 Indian Creek Rd Bee, VA 24217	0.0009 acres 1/12096 of 10.36 acres	0.0000%
Total tract acres	0.0300	
Total tract percent	0.0015%	
Total Acreage Remaining in Unit	49.4169	
Total Percentage Remaining in Unit		2.5041%

Exhibit EE
 VP2 Sealed Gob Unit 1
 Docket # VGOB 02-0319-1008-06
 List of Respondents with Royalty Split Agreements/Court Orders/HB2058
 1973.45 Total Acres

	Acres in Unit	Percent of Unit	Percent of Escrow
<u>Tract #11, 151.61 acres</u>			
<u>COAL OWNERSHIP</u>			
(1) Richard Deskins Heirs, Devisees, Successors or Assigns <i>(181.00 Acre Tract)</i>	151.61 acres	7.6825%	
(2) Louise J. Deskins; Deeded to Claude Deskins			
(2.1) Claude (Cloyd) Edward Deskins Heirs aka C.E. Deskins & Claude E. Deskins			
(2.1.1.1) Linda Vandyke Heirs, Devisees, Successors, or Assigns			
(2.1.1.1.1) Lida Jaydene Holzgreffe 13765 Sea Biscuit Drive Reno, NV 89521	3.0941 acres 1/49 of 151.61 acres	0.1568%	<i>n/a</i>
(2.1.1.2) Edith McGlothlin 2619 Derubertis Drive North Madison, OH 44057	3.0941 acres 1/49 of 151.61 acres	0.1568%	<i>n/a</i>
(2.1.1.4) Daris Deskins Heirs, Devisees, Successors, or Assigns			
(2.1.1.4.1) Madeline Essie Deskins Heirs, Devisees, Successors, or Assigns			
(2.1.1.4.1.1) Patricia (Patty) Sutter 177 Duff Drive Avon Lake, OH 44012	1.5470 acres 1/98 of 151.61 acres	0.0784%	<i>n/a</i>
(2.1.1.4.1.2) Wanda "Connie" Deskins 3660 Wade Lane East Colorado Springs, CO 80917	1.5470 acres 1/98 of 151.61 acres	0.0784%	<i>n/a</i>
(8) ICCC 10545 Riverside Drive Oakwood, VA 24631	12.3763 acres 4/49 of 151.61 acres	0.6271%	<i>n/a</i>
<u>OIL & GAS OWNERSHIP</u>			
(1) Richard Deskins Heirs, Devisees, Successors or Assigns, et al. (ICCC #540) <i>(330.00 Acre Tract)</i>	151.61 acres	7.6825%	
(a) C.P. (Perry) Deskins Heirs, Devisees, Successors or Assigns			
(a.1) Sarah Deskins Heirs, Devisees, Successors or Assigns			
(a.1.1) Agnes Deskins - predeceased, no issue			
(a.1.2) Lorine Deskins - predeceased - no issue			
(a.1.3) Myrtle Langley Heirs, Devisees, Successors or Assigns			
(a.1.3.1) Arnold R. Langley 4851 Hidden Valley Ct Gainesville, GA 30504	2.7073 acres 1/56 of 151.61 acres	0.1372%	3.7556% Court Order

**Prevailing plaintiff under Case No. CL15-361
 Awarded 100% of the CBM royalty (Represented by Gerald Gray)*

Exhibit EE
VP2 Sealed Gob Unit 1
Docket # VGOB 02-0319-1008-06
List of Respondents with Royalty Split Agreements/Court Orders/HB2058
1973.45 Total Acres

	Acres in Unit	Percent of Unit	Percent of Escrow
(a.1.4) Leonard Richard Deskins, Sr. Heirs, Devisees, Successors or Assigns			
(a.1.4.1) Norma Gay Deskins Heirs, Devisees, Successors or Assigns			
(a.1.4.1.1) Leonard R. Deskins, Jr. Heirs, Devisees, Successors or Assigns			
(a.1.4.1.1.1) Debra G. Belcher Deskins 1017 High St. Bucyrus, OH 44820	0.1504 acres 1/1008 of 151.61 acres	0.0076%	0.2086% Court Order
<i>*Prevailing plaintiff under Case No. CL15-361 Awarded 100% of the CBM royalty (Represented by Gerald Gray)</i>			
(a.1.4.1.2) Clifford L. Deskins Heirs, Devisees, Successors or Assigns			
(a.1.4.1.2.1) Barbara Wooten Deskins 8124 Curle Dr. West Point, VA 23181	0.1003 acres 1/1512 of 151.61 acres	0.0051%	0.1391% Court Order
<i>*Prevailing plaintiff under Case No. CL15-361 Awarded 100% of the CBM royalty (Represented by Gerald Gray)</i>			
(a.1.4.1.2.1.1) Lisa Carole Liggan Otto 5337 Nasset /rd Spontsylvania, VA 22551	0.0877 acres 1/1728 of 151.61 acres	0.0044%	0.1217% Court Order
<i>*Prevailing plaintiff under Case No. CL15-361 Awarded 100% of the CBM royalty (Represented by Gerald Gray)</i>			
(a.1.4.1.2.1.2) David Lee Deskins PO Box 33 Barhamsville, VA 23011	0.0877 acres 1/1728 of 151.61 acres	0.0044%	0.1217% Court Order
<i>*Prevailing plaintiff under Case No. CL15-361 Awarded 100% of the CBM royalty (Represented by Gerald Gray)</i>			
(a.1.4.1.2.1.3) Gregory N. Deskins PO Box 189 Barhamsville, VA 23011	0.0877 acres 1/1728 of 151.61 acres	0.0044%	0.1217% Court Order
<i>*Prevailing plaintiff under Case No. CL15-361 Awarded 100% of the CBM royalty (Represented by Gerald Gray)</i>			
(a.1.4.1.2.1.4) Matthew Deskins 8124 Curle Drive West Point, VA 23181-9435	0.0877 acres 1/1728 of 151.61 acres	0.0044%	0.1217% Court Order
<i>*Prevailing plaintiff under Case No. CL15-361 Awarded 100% of the CBM royalty (Represented by Gerald Gray)</i>			
(a.1.4.1.3) J.P. (John Perry) Deskins Heirs, Devisees, Successors or Assigns			
(a.1.4.1.3.1) Ruby Geraldine Deskins 385 Stone Branch Rd. Honaker, VA 24260	0.3008 acres 1/504 of 151.61 acres	0.0152%	0.4173% Court Order
<i>*Prevailing plaintiff under Case No. CL15-361 Awarded 100% of the CBM royalty (Represented by Gerald Gray)</i>			

Exhibit EE
VP2 Sealed Gob Unit 1
Docket # VGOB 02-0319-1008-06
List of Respondents with Royalty Split Agreements/Court Orders/HB2058
1973.45 Total Acres

	Acres in Unit	Percent of Unit	Percent of Escrow
(a.1.4.1.3.1.4.1.2) Michael W. Cook 1305 Dixie Lane Honaker, VA 24260	0.0125 acres 1/12096 of 151.61 acres	0.0006%	0.0174% HB2058
(a.1.4.1.4) Jerry F. Deskins Heirs, Devisees, Successors or Assigns			
(a.1.4.1.4.1) Linda S. Honaker Deskins 624 Kensington Ct Aiken, SC 28803	0.4512 acres 1/336 of 151.61 acres	0.0229%	0.6259% Court Order
<i>*Prevailing plaintiff under Case No. CL15-361 Awarded 100% of the CBM royalty (Represented by Gerald Gray)</i>			
(a.1.4.1.5) Donald W. Deskins P. O. Box 1184 Honaker, VA 24260	0.4512 acres 1/336 of 151.61 acres	0.0229%	0.6259% Court Order
<i>*Prevailing plaintiff under Case No. CL15-361 Awarded 100% of the CBM royalty (Represented by Gerald Gray)</i>			
(a.1.4.1.6) Norma R. Hale PO Box 240 Jewell Ridge, VA 24622	0.4512 acres 1/336 of 151.61 acres	0.0229%	0.6259% Court Order
<i>*Prevailing plaintiff under Case No. CL15-361 Awarded 100% of the CBM royalty (Represented by Gerald Gray)</i>			
(a.1.5) Ellis Deskins Heirs, Devisees, Successors or Assigns			
(a.1.5.1) Frieda Coltrane Deskins Heirs, Devisees, Successors or Assigns			
(a.1.5.1.1) Michael P. Deskins 222 Beaver Dam Road Hillsville, VA 24343	1.3537 acres 1/112 of 151.61 acres	0.0686%	1.8778% Court Order
<i>*Prevailing plaintiff under Case No. CL15-361 Awarded 100% of the CBM royalty (Represented by Gerald Gray)</i>			
(a.1.5.1.2) Ellis Daniel Deskins, Jr. 554 Silver Leaf Road Dugspur, VA 24325	1.3537 acres 1/112 of 151.61 acres	0.0686%	1.8778% Court Order
<i>*Prevailing plaintiff under Case No. CL15-361 Awarded 100% of the CBM royalty (Represented by Gerald Gray)</i>			
(a.1.6) Delles G. Deskins Heirs, Devisees, Successors or Assigns			
(a.1.6.1) Ilean Keen Clifton Heirs, Devisees, Successors or Assigns			
(a.1.6.1.1) Althea Walker Bollinger 8191 Varina Rd. Richmond, VA 23231	2.7073 acres 1/56 of 151.61 acres	0.1372%	3.7556% Court Order
<i>*Prevailing plaintiff under Case No. CL15-361 Awarded 100% of the CBM royalty (Represented by Gerald Gray)</i>			
(a.1.7) Bertie Jay Deskins Heirs, Devisees, Successors or Assigns			

Exhibit EE
VP2 Sealed Gob Unit 1
Docket # VGOB 02-0319-1008-06
List of Respondents with Royalty Split Agreements/Court Orders/HB2058
1973.45 Total Acres

	Acres in Unit	Percent of Unit	Percent of Escrow
(a.1.7.1) Billanora C. Deskins Heirs, Devisees, Successors or Assigns			
(a.1.7.1.1) Astra Harris 1590 Dawn Avenue Ypsilanti, MI 48198-4268	0.5415 acres 1/280 of 151.61 acres	0.0274%	0.7511% Court Order
<i>*Prevailing plaintiff under Case No. CL15-361 Awarded 100% of the CBM royalty (Represented by Gerald Gray)</i>			
(a.1.7.1.2) William Randall Deskins 120 Deer Run Clinton, MI 48136	0.5415 acres 1/280 of 151.61 acres	0.0274%	0.7511% Court Order
<i>*Prevailing plaintiff under Case No. CL15-361 Awarded 100% of the CBM royalty (Represented by Gerald Gray)</i>			
(a.1.7.1.3) Perry Christopher Deskins 494 Twin Oak Circle Lebanon, VA 24266	0.5415 acres 1/280 of 151.61 acres	0.0274%	0.7511% Court Order
<i>*Prevailing plaintiff under Case No. CL15-361 Awarded 100% of the CBM royalty (Represented by Gerald Gray)</i>			
(a.1.7.1.4) Myrtle Ann Jefferson 11625 Bell House Road Providence Forge, VA 23140	0.5415 acres 1/280 of 151.61 acres	0.0274%	0.7511% Court Order
<i>*Prevailing plaintiff under Case No. CL15-361 Awarded 100% of the CBM royalty (Represented by Gerald Gray)</i>			
(a.1.7.1.5) Bertie Jay Deskins, Jr. Heirs, Devisees, Successors or Assigns			
(a.1.7.1.5.1) Linda D. Lockhart Deskins 208 Whites Subdivision Cedar Bluff, VA 24609	0.5415 acres 1/280 of 151.61 acres	0.0274%	0.7511% Court Order
<i>*Prevailing plaintiff under Case No. CL15-361 Awarded 100% of the CBM royalty (Represented by Gerald Gray)</i>			
(a.1.8) Charles P. Deskins, Jr. Heirs, Devisees, Successors or Assigns			
(a.1.8.1) Barbara Louise (Deskins) Miller 6134 Miller Creek Road Swords Creek, VA 24649	0.6768 acres 1/224 of 151.61 acres	0.0343%	0.9389% Court Order
<i>*Prevailing plaintiff under Case No. CL15-361 Awarded 100% of the CBM royalty (Represented by Gerald Gray)</i>			
(a.1.8.2) James "Ron" Deskins Heirs, Devisees, Successors or Assigns			
(a.1.8.2.1) Barbara Louise (Deskins) Miller 6134 Miller Creek Road Swords Creek, VA 24649	0.6768 acres 1/224 of 151.61 acres	0.0343%	0.9389% Court Order
<i>*Prevailing plaintiff under Case No. CL15-361 Awarded 100% of the CBM royalty (Represented by Gerald Gray)</i>			
(a.1.8.3) Rose Mary Deskins Perkins Heirs, Devisees, Successors or Assigns (predeceased)			

Exhibit EE
 VP2 Sealed Gob Unit 1
 Docket # VGOB 02-0319-1008-06
 List of Respondents with Royalty Split Agreements/Court Orders/HB2058
 1973.45 Total Acres

	Acres in Unit	Percent of Unit	Percent of Escrow
(a.1.8.3.1) Sonya Deskins Hawthorne 6732 Birkshire Dr Everett, WA 98204	0.3384 acres 1/448 of 151.61 acres	0.0171%	0.4695% Court Order
<i>*Prevailing plaintiff under Case No. CL15-361 Awarded 100% of the CBM royalty (Represented by Gerald Gray)</i>			
(a.1.8.3.2) Lonnie Perkins 17347 Wilkinson Drive Abingdon, VA 24211	0.3384 acres 1/448 of 151.61 acres	0.0171%	0.4695% Court Order
<i>*Prevailing plaintiff under Case No. CL15-361 Awarded 100% of the CBM royalty (Represented by Gerald Gray)</i>			
(a.1.8.4) Lois June "Junie" Deskins Hurd Heirs, Devisees, Successors or Assigns (predeceased)			
(a.1.8.4.1) Michael Hurd 28 Aspen Ct Rd Honaker, VA 24260	0.6768 acres 1/224 of 151.61 acres	0.0343%	0.9389% Court Order
<i>*Prevailing plaintiff under Case No. CL15-361 Awarded 100% of the CBM royalty (Represented by Gerald Gray)</i>			
(a.1.9) Billy Joe Deskins 5441 Drill Rd. Honaker, VA 24260	2.7073 acres 1/56 of 151.61 acres	0.1372%	3.7556% Court Order
<i>*Prevailing plaintiff under Case No. CL15-361 Awarded 100% of the CBM royalty (Represented by Gerald Gray)</i>			
(a.1.10) Winfred L. Deskins Heirs, Devisees, Successors or Assigns			
(a.1.10.1) Samuel L. Deskins 883 Lynn Spring Rd Swords Creek, VA 24649	2.7073 acres 1/56 of 151.61 acres	0.1372%	3.7556% Court Order
<i>*Prevailing plaintiff under Case No. CL15-361 Awarded 100% of the CBM royalty (Represented by Gerald Gray)</i>			
(b) Louise J. Deskins Heirs, Devisees, Successors or Assigns			
(b.1) Claude (Cloyd) Edward Deskins Heirs, Devisees, Successors or Assigns (aka C.E. Deskins & Claude E. Deskins)			
(b.1.3) Ralph Deskins Heirs, Devisees, Successors or Assigns			
(b.1.3.1) Marie McNealy Deskins Ferguson 21576 G.C. Perry Hwy Tazewell, VA 24651	3.0941 acres 1/49 of 151.61 acres	0.1568%	n/a
(b.1.5) Gaylene A. Horn Heirs, Devisees Successors or Assigns			
(b.1.5.1) Andrew C. Horne 21467 Green Springs Road Abingdon, VA 24211	1.0314 acres 1/147 of 151.61 acres	0.0523%	n/a

Exhibit EE
VP2 Sealed Gob Unit 1
Docket # VGOB 02-0319-1008-06
List of Respondents with Royalty Split Agreements/Court Orders/HB2058
1973.45 Total Acres

	Acres in Unit	Percent of Unit	Percent of Escrow
(b.1.5.2) Kathy Boggs 117 Kimberwicke Drive Summerville, SC 29483	1.0314 acres 1/147 of 151.61 acres	0.0523%	<i>n/a</i>
(b.1.5.3) Jerry D. Horn Heirs, Devisees, Successors or Assigns			
(b.1.5.3.1) Richard Lee Horn 1008 Wildflower Drive Georgetown, IN 47122	0.5157 acres 1/294 of 151.61 acres	0.0261%	<i>n/a</i>
(b.1.5.3.2) Adam Matthew Horn PO Box 13 Oakwood, VA 24631	0.5157 acres 1/294 of 151.61 acres	0.0261%	<i>n/a</i>
(b.1.6) Myrtle Deskins Sisk Heirs, Devisees, Successors or Assigns			
(b.1.6.1) Jimmy Sisk Sr. 327 Stewart Ave. S.W. Massillon, OH 44646	3.0941 acres 1/49 of 151.61 acres	0.1568%	<i>n/a</i>
(b.1.7) Otis Harvey Deskins Heirs, Devisees, Successors or Assigns			
(b.1.7.1) Joyce L. Ratliff 242 Primrose Drive Shelbyville, IN 46176	0.5157 acres 1/294 of 151.61 acres	0.0261%	<i>n/a</i>
(b.1.7.2) Juanita Colley 1916 County Rd. 60 Auburn, IN 46706	0.5157 acres 1/294 of 151.61 acres	0.0261%	<i>n/a</i>
(b.1.7.3) Billy R. Deskins 1111 Superior Drive Auburn, IN 46706	0.5157 acres 1/294 of 151.61 acres	0.0261%	<i>n/a</i>
(b.1.7.4) Lois Jean High P. O. Box 24 Corunna, IN 46730	0.5157 acres 1/294 of 151.61 acres	0.0261%	<i>n/a</i>
(b.1.7.5) Joan E. Deskins 518 Touring Dr. Auburn, IN 46706	0.5157 acres 1/294 of 151.61 acres	0.0261%	<i>n/a</i>
(b.1.7.6) Joe H. Deskins 5272 County Rd. 35 Auburn, IN 46706	0.5157 acres 1/294 of 151.61 acres	0.0261%	<i>n/a</i>
(c) Rachel McNeil Heirs, Devisees, Successors or Assigns			
(c.1) Oliver McNeil Heirs, Devisees, Successors or Assigns			
(c.1.1) Stanton L. McNeil Heirs, Devisees, Successors or Assigns			
(c.1.1.1) Cloetta McNeil Bradley Heirs, Devisees, Successors or Assigns			

Exhibit EE
VP2 Sealed Gob Unit 1
Docket # VGOB 02-0319-1008-06
List of Respondents with Royalty Split Agreements/Court Orders/HB2058
1973.45 Total Acres

	Acres in Unit	Percent of Unit	Percent of Escrow
(c.1.1.1.1) Jack Wayne McNeil 2330 Mountain Pass Rd. Troutsville, VA 24176	0.1083 acres 1/1400 of 151.61 acres	0.0055%	<i>n/a</i>
(c.1.1.1.2) Christopher Todd McNeil 425 Argos Rd. Yukon, OK 73099-9757	0.0812 acres 3/5600 of 151.61 acres	0.0041%	<i>n/a</i>
(c.1.1.1.3) Rodrick Staton McNeil 7122 Lazy Meadow Lane Frisco, TX 75033	0.0812 acres 3/5600 of 151.61 acres	0.0041%	<i>n/a</i>
(c.1.1.1.4) Robert Scott McNeil 102 Olde Well Loop Rd. Wilmington, NC 28411-6146	0.0271 acres 1/5600 of 151.61 acres	0.0014%	<i>n/a</i>
(c.1.1.1.5) Edward & Anita McNeil 2412 Sequoia Park Yukon, OK 73099-5822	1.0559 acres 39/5600 of 151.61 acres	0.0535%	<i>n/a</i>
(c.2) Rosa Adkins Heirs, Devisees, Successors or Assigns			
(c.2.1) Felda Lenore Adkins Bland Heirs, Devisees, Successors or Assigns			
(c.2.1.1) Charlotte Elaine Bland Mason Heirs, Devisees, Successors or Assigns			
(c.2.1.1.1) Robert E. Mason 38 Reddington Court West Carrollton, OH 45449	2.7073 acres 1/56 of 151.61 acres	0.1372%	<i>n/a</i>
(c.2.2) Betty L. Deweese Heirs, Devisees, Successors or Assigns			
(c.2.2.1) Arthur Elmo Deweese Heirs, Devisees, Successors or Assigns			
(c.2.2.1.1) Robert Wayne Deweese PO Box 186 Peytona Est. Peytona, WV 25154	2.7073 acres 1/56 of 151.61 acres	0.1372%	<i>n/a</i>
(c.3) Eula Hiser Heirs, Devisees, Successors or Assigns			
(c.3.1) Jasper E. Hiser Heirs, Devisees, Successors or Assigns			
(c.3.1.1) John A. Brown Heirs, Devisees, Successors or Assigns			
(c.3.1.1.1) Margaret E. Brown Rt. 1, Box 364 Ronceverte, WV 24970	5.4146 acres 1/28 of 151.61 acres	0.2744%	<i>n/a</i>
(e) Claude (Cloyd) Edward Deskins Heirs, Devisees, Successors or Assigns (aka C.E. Deskins & Claude E. Deskins)			
(e.1) Mary E Deskins Heirs, Devisees, Successors or Assigns	Life Estate		
(e.1.3) Ralph Deskins Heirs, Devisees, Successors or Assigns			

Exhibit EE
VP2 Sealed Gob Unit 1
Docket # VGOB 02-0319-1008-06
List of Respondents with Royalty Split Agreements/Court Orders/HB2058
1973.45 Total Acres

	Acres in Unit	Percent of Unit	Percent of Escrow
(e.1.3.1) Marie McNealy Deskins Ferguson 21576 GC Perry HWY Tazewell, VA 24651	3.0941 acres 1/49 of 151.61 acres	0.1568%	<i>n/a</i>
(e.1.4) Daris Deskins Heirs, Devisees, Successors or Assigns			
(e.1.5) Gaylene Horn Heirs, Devisees, Successors or Assigns			
(e.1.5.1) Andrew C. Horne 21467 Green Springs Road Abingdon, VA 24211	1.0314 acres 1/147 of 151.61 acres	0.0523%	<i>n/a</i>
(e.1.5.2) Kathy Boggs 117 Kimberwicke Drive Summerville, SC 29483	1.0314 acres 1/147 of 151.61 acres	0.0523%	<i>n/a</i>
(e.1.5.3) Jerry D. Horn Heirs, Devisees, Successors or Assigns			
(e.1.5.3.1) Richard Lee Horn 1008 Wildflower Drive Georgetown, IN 47122	0.5157 acres 1/294 of 151.61 acres	0.0261%	<i>n/a</i>
(e.1.5.3.2) Adam Matthew Horn PO Box 13 Oakwood, VA 24631	0.5157 acres 1/294 of 151.61 acres	0.0261%	<i>n/a</i>
(e.1.6) Myrtle Deskins Sisk Heirs, Devisees, Successors or Assigns			
(e.1.6.1) Jimmy Sisk, Sr. 327 Stewart Ave. S.W. Massillon, OH 44646	3.0941 acres 1/49 of 151.61 acres	0.1568%	<i>n/a</i>
(e.1.7) Otis Harvey Deskins Heirs, Devisees, Successors or Assigns			
(e.1.7.1) Joyce L. Ratliff 242 Primrose Dr. Shelbyville, IN 46176	0.5157 acres 1/294 of 151.61 acres	0.0261%	<i>n/a</i>
(e.1.7.2) Juanita Colley 1916 County Rd. 60 Auburn, IN 46706	0.5157 acres 1/294 of 151.61 acres	0.0261%	<i>n/a</i>
(e.1.7.3) Billy R. Deskins 1111 Superior Drive Auburn, IN 46706	0.5157 acres 1/294 of 151.61 acres	0.0261%	<i>n/a</i>
(e.1.7.4) Lois Jean High P. O. Box 24 Corranna, IN 46730	0.5157 acres 1/294 of 151.61 acres	0.0261%	<i>n/a</i>
(e.1.7.5) Joan E. Deskins 518 Touring Dr. Auburn, IN 46706	0.5157 acres 1/294 of 151.61 acres	0.0261%	<i>n/a</i>

Exhibit EE
 VP2 Sealed Gob Unit 1
 Docket # VGOB 02-0319-1008-06
 List of Respondents with Royalty Split Agreements/Court Orders/HB2058
 1973.45 Total Acres

	Acres in Unit	Percent of Unit	Percent of Escrow
(e.1.7.6) Joe H. Deskins 5272 County Rd. 35 Auburn, IN 46706	0.5157 acres 1/294 of 151.61 acres	0.0261%	<i>n/a</i>
Total tract acres	58.155		
Total tract percent	2.9469%		

Tract #13, 12.36 acres

COAL OWNERSHIP

(1) Hugh MacRae Land Trust Tr. 25 c/o Alan Siegel, Esq. Gump, Strauss, Akin LLP 1 Bryant Park New York, NY 10036-6715	12.36 acres	0.6263%	<i>n/a</i>
---	-------------	---------	------------

By Assignment and Bill of Sale, HMLT devised all of its right, title and interest (other than "Excluded Assets") to Torch Energy Advisors Inc. effective September 4, 1991 and recorded in Buchanan County under DB474 / PG384.

Torch Oil and Gas Company
 c/o Sue Ann Craddock
 670 Dona Ana Road SW
 Deming, NM 88030

OIL & GAS OWNERSHIP

Yukon Pocahontas Coal Co., et al <i>(34.73 acre tract)</i>	12.36 acres	0.6263%	
(2) Walter Wade Heirs			
(d) Glayds Ida Boyd Heirs, Devisees, Successors or Assigns			
(d.3) Eleanor Sue Hagy 14475 Rainbow Road, Lot #31 Bristol, VA 24202	0.14 acres 1/90 of 12.36 acres	0.0070%	<i>n/a</i>
(5) Mona Webb Heirs, Devisees, Successors or Assigns			
(a) Harold Webb Heirs, Devisees, Successors or Assigns			
(a.1) Mary Lou Webb 298 Morrell Town Road Bristol, TN 37620	0.35 acres 1/35 of 12.36 acres	0.0179%	<i>n/a</i>
(b) Harman Webb Heirs, Devisees, Successors or Assigns			
(b.1) Estate of Harman M. Webb PO Box 1029 Richlands, VA 24641	0.35 acres 1/35 of 12.36 acres	0.0179%	<i>n/a</i>
(d) Virginia W. Cole Heirs Devisees, Successors or Assigns			
(d.1) Carol Cole Ownbey 2908 Valley Farm Road Waxhaw, North Carolina 28173	0.09 acres 1/140 of 12.36 acres	0.0045%	<i>n/a</i>

Exhibit EE
 VP2 Sealed Gob Unit 1
 Docket # VGOB 02-0319-1008-06
 List of Respondents with Royalty Split Agreements/Court Orders/HB2058
 1973.45 Total Acres

	Acres in Unit	Percent of Unit	Percent of Escrow
(d.2) Barbara Cole Maxwell 5780 Chicwood Drive Pulaski, VA 24301	0.09 acres 1/140 of 12.36 acres	0.0045%	<i>n/a</i>
Total tract acres	1.0202		
Total tract percent	0.0517%		

Tract #14, 28.43 acres

COAL OWNERSHIP

(1) Hugh MacRae Land Trust, Tr.23 c/o Alan Siegel, Esq. Gump, Strauss, Akin LLP 1 Bryant Park New York, NY 10036-6715	28.43 acres	1.4406%	<i>n/a</i>
---	-------------	---------	------------

By Assignment and Bill of Sale, HMLT devised all of its right, title and interest (other than "Excluded Assets") to Torch Energy Advisors Inc. effective September 4, 1991 and recorded in Buchanan County under DB474 / PG384.

Torch Oil and Gas Company
 c/o Sue Ann Craddock
 670 Dona Ana Road SW
 Deming, NM 88030

OIL & GAS OWNERSHIP

(1) Garden Realty Corporation c/o Margaret Burns 108 Bexley Road Mooresville, NC 28117	28.43 acres	1.4406%	<i>n/a</i>
---	-------------	---------	------------

Tract #15, 19.95 acres

COAL OWNERSHIP

(1) Hugh MacRae Land Trust, Tr.6 c/o Alan Siegel, Esq. Gump, Strauss, Akin LLP 1 Bryant Park New York, NY 10036-6715	19.95 acres	1.0109%	<i>n/a</i>
--	-------------	---------	------------

By Assignment and Bill of Sale, HMLT devised all of its right, title and interest (other than "Excluded Assets") to Torch Energy Advisors Inc. effective September 4, 1991 and recorded in Buchanan County under DB474 / PG384.

Torch Oil and Gas Company
 c/o Sue Ann Craddock
 670 Dona Ana Road SW
 Deming, NM 88030

OIL & GAS OWNERSHIP

(1) CNX Gas Company LLC 2481 John Nash Blvd. Bluefield, WV 24701 <i>(prev. Consolidation Coal Company)</i>	19.95 acres	1.0109%	<i>n/a</i>
---	-------------	---------	------------

Exhibit EE
 VP2 Sealed Gob Unit 1
 Docket # VGOB 02-0319-1008-06
 List of Respondents with Royalty Split Agreements/Court Orders/HB2058
 1973.45 Total Acres

	Acres in Unit	Percent of Unit	Percent of Escrow
--	---------------	-----------------	-------------------

Tract #17, 35.42 acres

COAL OWNERSHIP

(1) Hugh MacRae Land Trust, Tr.22 c/o Alan Siegel, Esq. Gump, Strauss, Akin LLP 1 Bryant Park New York, NY 10036-6715	35.42 acres	1.7948%	n/a
---	-------------	---------	-----

By Assignment and Bill of Sale, HMLT devised all of its right, title and interest (other than "Excluded Assets") to Torch Energy Advisors Inc. effective September 4, 1991 and recorded in Buchanan County under DB474 / PG384.

Torch Oil and Gas Company
 c/o Sue Ann Craddock
 670 Dona Ana Road SW
 Deming, NM 88030

OIL & GAS OWNERSHIP

(1) CNX Gas Company LLC 2481 John Nash Blvd. Bluefield, WV 24701 <i>(prev. Consolidation Coal Company)</i>	35.42 acres	1.7948%	n/a
---	-------------	---------	-----

Tract #18, 110.75 acres

COAL OWNERSHIP

(1) Hugh MacRae Land Trust, Tr.6 c/o Alan Siegel, Esq. Gump, Strauss, Akin LLP 1 Bryant Park New York, NY 10036-6715	110.75 acres	5.6120%	n/a
--	--------------	---------	-----

By Assignment and Bill of Sale, HMLT devised all of its right, title and interest (other than "Excluded Assets") to Torch Energy Advisors Inc. effective September 4, 1991 and recorded in Buchanan County under DB474 / PG384.

Torch Oil and Gas Company
 c/o Sue Ann Craddock
 670 Dona Ana Road SW
 Deming, NM 88030

OIL & GAS OWNERSHIP

(1) CNX Gas Company LLC 2481 John Nash Blvd. Bluefield, WV 24701 <i>(prev. Consolidation Coal Company)</i>	110.75 acres	5.6120%	n/a
---	--------------	---------	-----

Tract #20, 2.15 acres

COAL OWNERSHIP

(1) Hugh MacRae Land Trust Tr. 17 c/o Alan Siegel, Esq. Gump, Strauss, Akin LLP 1 Bryant Park New York, NY 10036-6715	2.15 acres	0.1090%	n/a
---	------------	---------	-----

By Assignment and Bill of Sale, HMLT devised all of its right, title and interest (other than "Excluded Assets") to Torch Energy Advisors Inc. effective September 4, 1991 and recorded in Buchanan County under DB474 / PG384.

Exhibit EE
 VP2 Sealed Gob Unit 1
 Docket # VGOB 02-0319-1008-06
 List of Respondents with Royalty Split Agreements/Court Orders/HB2058
 1973.45 Total Acres

	Acres in Unit	Percent of Unit	Percent of Escrow
Torch Oil and Gas Company c/o Sue Ann Craddock 670 Dona Ana Road SW Deming, NM 88030			
<u>OIL & GAS OWNERSHIP</u>			
(1) Selma June Mullins Heirs, Devisees, Successors or Assigns	2.15 acres	0.1090%	
(1) Jack Kirby Mullins Heirs, Devisees, Successors or Assigns			
(1.1) Jack Kirby Mullins Heirs, Devisees, Successors or Assigns			
(1.1.1) Jack Kirby Mullins, Jr. PO Box 492 Keen Mountain, VA 24624	0.54 acres 1/4 of 2.15 acres	0.0273%	n/a
(1.1.2) Rita Jill Baker PO Box 94 Rosedale, VA 24280	0.54 acres 1/4 of 2.15 acres	0.0273%	n/a
(2) Selma June Mullins Heirs, Devisees, Successors or Assigns			
(2.1) Jack Kirby Mullins, Jr. PO Box 492 Keen Mountain, VA 24624	0.54 acres 1/4 of 2.15 acres	0.0273%	n/a
(1.1.2) Rita Jill Baker PO Box 94 Rosedale, VA 24280	0.54 acres 1/4 of 2.15 acres	0.0273%	n/a
	Total tract acres	2.1520	
	Total tract percent	0.1090%	

Tract #21, 2.79 acres

COAL OWNERSHIP

(1) Hugh MacRae Land Trust Tr. 17 c/o Alan Siegel, Esq. Gump, Strauss, Akin LLP 1 Bryant Park New York, NY 10036-6715	2.79 acres	0.1414%	n/a
---	------------	---------	-----

By Assignment and Bill of Sale, HMLT devised all of its right, title and interest (other than "Excluded Assets") to Torch Energy Advisors Inc. effective September 4, 1991 and recorded in Buchanan County under DB474 / PG384.

Torch Oil and Gas Company
c/o Sue Ann Craddock
670 Dona Ana Road SW
Deming, NM 88030

OIL & GAS OWNERSHIP

(1) Kathy Looney PO Box 276 Oakwood, VA 24631	2.79 acres	0.1414%	n/a
---	------------	---------	-----

Exhibit EE
 VP2 Sealed Gob Unit 1
 Docket # VGOB 02-0319-1008-06
 List of Respondents with Royalty Split Agreements/Court Orders/HB2058
 1973.45 Total Acres

	Acres in Unit	Percent of Unit	Percent of Escrow
<u>Tract #22, 6.00 acres</u>			
<u>COAL OWNERSHIP</u>			
(1) Hugh MacRae Land Trust Tr. 17 c/o Alan Siegel, Esq. Gump, Strauss, Akin LLP 1 Bryant Park New York, NY 10036-6715	6.00 acres	0.3040%	
<i>By Assignment and Bill of Sale, HMLT devised all of its right, title and interest (other than "Excluded Assets") to Torch Energy Advisors Inc. effective September 4, 1991 and recorded in Buchanan County under DB474 / PG384.</i>			
Torch Oil and Gas Company c/o Sue Ann Craddock 670 Dona Ana Road SW Deming, NM 88030			
<u>OIL & GAS OWNERSHIP</u>			
(1) Gussie Johnson Heirs, Devisees, Successors or Assigns	6.00 acres	0.3040%	
(1) Curtis Johnson Heirs, Devisees, Successors or Assigns			
(1.1) Gussie Lee "Babe" Johnson Heirs, Devisees, Successors or Assigns			
(1.1.1) Phyllis J. Boyd 5500 Qualia Road Chesterfield, VA 23832	1.00 acres 1/6 of 6.00 acres	0.0507%	n/a
(1.1.2) Daniel Johnson 5312 Old Kentucky Turnpike Road Raven, VA 24639	1.00 acres 1/6 of 6.00 acres	0.0507%	n/a
(1.1.3) Russell Dean Johnson PO Box 4538 North Myrtle Beach, SC 29597	1.00 acres 1/6 of 6.00 acres	0.0507%	n/a
(2) Gussie Lee "Babe" Johnson Heirs, Devisees, Successors or Assigns			
(2.1) Phyllis J. Boyd 5500 Qualia Road Chesterfield, VA 23832	1.00 acres 1/6 of 6.00 acres	0.0507%	n/a
(2.2) Daniel Johnson 5312 Old Kentucky Turnpike Road Raven, VA 24639	1.00 acres 1/6 of 6.00 acres	0.0507%	n/a
(2.3) Russell Dean Johnson PO Box 4538 North Myrtle Beach, SC 29597	1.00 acres 1/6 of 6.00 acres	0.0507%	n/a
Total tract acres	6.0000		
Total tract percent		0.3040%	

Exhibit EE
 VP2 Sealed Gob Unit 1
 Docket # VGOB 02-0319-1008-06
 List of Respondents with Royalty Split Agreements/Court Orders/HB2058
 1973.45 Total Acres

	Acres in Unit	Percent of Unit	Percent of Escrow
<u>Tract #23, 24.31 acres</u>			
<u>COAL OWNERSHIP</u>			
(1) Hugh MacRae Land Trust Tr. 17 c/o Alan Siegel, Esq. Gump, Strauss, Akin LLP 1 Bryant Park New York, NY 10036-6715	24.31 acres	1.2319%	
<i>By Assignment and Bill of Sale, HMLT devised all of its right, title and interest (other than "Excluded Assets") to Torch Energy Advisors Inc. effective September 4, 1991 and recorded in Buchanan County under DB474 / PG384.</i>			
Torch Oil and Gas Company c/o Sue Ann Craddock 670 Dona Ana Road SW Deming, NM 88030			
<u>OIL & GAS OWNERSHIP</u>			
A.J. Harman heirs, et al <i>(25.83 acres)</i>	24.31 acres	1.2319%	
(1) A.J. Harman Heirs, Devisees, Successors or Assigns			
(a) Lydia M. Harman			<i>Conveyed Interest to Walter Lee Keen & Henry Harman Deed Book 157, Page</i>
(a.1) Luthur Harman Heirs, Devisees, Successors or Assigns			
(a.1.1) Julia Harman			<i>Conveyed Interest to Walter Lee Keen & Henry Harman Deed Book 157, Page</i>
(a.2) S.W. Harman			<i>Conveyed Interest to Kendris Harman Deed Book 214, Page 154</i>
(a.2.1) Kendris Harman PO Box 144 Tazewell, VA 24651	2.411 acres 12/121 of 24.31 acres	0.1222%	<i>n/a</i>
<i>Prevailing plaintiff under Case No. CL 12-292 Awarded 100% of the CBM royalty.</i>			
(a.10) Sarah Jane Keen ** 1817 5th St. Richlands, VA 24641	7.233 acres 36/121 of 24.31 acres	0.3665%	<i>n/a</i>
<i>Sarah Jane Keen was not included in CL12-292, paid under HB2058</i>			
(a.11) Henry F. Harman 21363 Slim Road Abingdon, VA 24211-6286	7.434 acres 37/121 of 24.31 acres	0.3767%	<i>n/a</i>
<i>Prevailing plaintiff under Case No. CL 12-292 Awarded 100% of the CBM royalty.</i>			
<i>** Final Divorce decree for Sarah Jane Keen & Walter L. Keen is dated June 23, 2006 in Tazewell County, VA, Chancery CH0. The property will be paid based on their individual ownership prior to the divorce (exact \$ amount payment) and then con and split 50/50 going forward. Sarah owned 59/242 and Walter owned 85/242 prior to the divorce. They now have a comb. total interest of 72/121 to be divided, which equates to 36/121 as shown above.</i>			
Total tract acres	17.0773		
Total tract percent	0.8654%		

Exhibit EE
 VP2 Sealed Gob Unit 1
 Docket # VGOB 02-0319-1008-06
 List of Respondents with Royalty Split Agreements/Court Orders/HB2058
 1973.45 Total Acres

	Acres in Unit	Percent of Unit	Percent of Escrow
<u>Tract #31, 6.25 acres</u>			
<u>COAL OWNERSHIP</u>			
(1) Hugh MacRae Land Trust, Tr.17 c/o Alan Siegel, Esq. Gump, Strauss, Akin LLP 1 Bryant Park New York, NY 10036-6715	6.25 acres	0.3167%	<i>n/a</i>
<i>By Assignment and Bill of Sale, HMLT devised all of its right, title and interest (other than "Excluded Assets") to Torch Energy Advisors Inc. effective September 4, 1991 and recorded in Buchanan County under DB474 / PG384.</i>			
Torch Oil and Gas Company c/o Sue Ann Craddock 670 Dona Ana Road SW Deming, NM 88030			
<u>OIL & GAS OWNERSHIP</u>			
(1) CNX Gas Company LLC 2481 John Nash Blvd. Bluefield, WV 24701 <i>(prev. Consolidation Coal Company)</i>	6.25 acres	0.3167%	<i>n/a</i>
<u>Tract #32, 9.65 acres</u>			
<u>COAL OWNERSHIP</u>			
(1) Hugh MacRae Land Trust, Tr.17 c/o Alan Siegel, Esq. Gump, Strauss, Akin LLP 1 Bryant Park New York, NY 10036-6715	9.65 acres	0.4890%	<i>n/a</i>
<i>By Assignment and Bill of Sale, HMLT devised all of its right, title and interest (other than "Excluded Assets") to Torch Energy Advisors Inc. effective September 4, 1991 and recorded in Buchanan County under DB474 / PG384.</i>			
Torch Oil and Gas Company c/o Sue Ann Craddock 670 Dona Ana Road SW Deming, NM 88030			
<u>OIL & GAS OWNERSHIP</u>			
(1) Pocahontas Gas Partnership, et al.	9.65 acres	0.4890%	
(1) CNX Gas Company LLC 2481 John Nash Blvd. Bluefield, WV 24701 <i>(prev. Pocahontas Gas Partnership)</i>	4.825 acres 1/2 of 9.65 acres	0.2445%	<i>n/a</i>
(2) William Tickle P.O. Box 70232 Cross Lanes, WV 25356	4.825 acres 1/2 of 9.65 acres	0.2445%	<i>n/a</i>
	Total tract acres	9.6500	
	Total tract percent	0.4890%	

Exhibit EE
 VP2 Sealed Gob Unit 1
 Docket # VGOB 02-0319-1008-06
 List of Respondents with Royalty Split Agreements/Court Orders/HB2058
 1973.45 Total Acres

	Acres in Unit	Percent of Unit	Percent of Escrow
<u>Tract #33, 26.16 acres</u>			
<u>COAL OWNERSHIP</u>			
(1) Hugh MacRae Land Trust, Tr.33 c/o Alan Siegel, Esq. Gump, Strauss, Akin LLP 1 Bryant Park New York, NY 10036-6715	26.16 acres	1.3256%	<i>n/a</i>
<i>By Assignment and Bill of Sale, HMLT devised all of its right, title and interest (other than "Excluded Assets") to Torch Energy Advisors Inc. effective September 4, 1991 and recorded in Buchanan County under DB474 / PG384.</i>			
Torch Oil and Gas Company c/o Sue Ann Craddock 670 Dona Ana Road SW Deming, NM 88030			
<u>OIL & GAS OWNERSHIP</u>			
(1) CNX Gas Company LLC 2481 John Nash Blvd. Bluefield, WV 24701 <i>(prev. Consolidation Coal Company)</i>	26.16 acres	1.3256%	<i>n/a</i>
<u>Tract #34, 1.58 acres</u>			
<u>COAL OWNERSHIP</u>			
(1) Hugh MacRae Land Trust, Tr.33 c/o Alan Siegel, Esq. Gump, Strauss, Akin LLP 1 Bryant Park New York, NY 10036-6715	1.580 acres	0.0801%	<i>n/a</i>
<i>By Assignment and Bill of Sale, HMLT devised all of its right, title and interest (other than "Excluded Assets") to Torch Energy Advisors Inc. effective September 4, 1991 and recorded in Buchanan County under DB474 / PG384.</i>			
Torch Oil and Gas Company c/o Sue Ann Craddock 670 Dona Ana Road SW Deming, NM 88030			
<u>OIL & GAS OWNERSHIP</u>			
(1) W.J. Sisk Heirs, Devisees, Successors or Assigns <i>(Lots 1, 2 & 3)</i>	1.580 acres	0.0801%	
(a) Dale Hodge & Patricia Chambers, et ux. 1009 Peach Rd. Raven, VA 24639	1.354 acres 6/7 of 1.58 acres	0.0686%	<i>n/a</i>
<u>Tract #35, 12.39 acres</u>			
<u>COAL OWNERSHIP</u>			
(1) Hugh MacRae Land Trust Tr. 17 c/o Alan Siegel, Esq. Gump, Strauss, Akin LLP 1 Bryant Park New York, NY 10036-6715	12.39 acres	0.6278%	<i>n/a</i>

Exhibit EE
 VP2 Sealed Gob Unit 1
 Docket # VGOB 02-0319-1008-06
 List of Respondents with Royalty Split Agreements/Court Orders/HB2058
 1973.45 Total Acres

	Acres in Unit	Percent of Unit	Percent of Escrow
--	---------------	-----------------	-------------------

By Assignment and Bill of Sale, HMLT devised all of its right, title and interest (other than "Excluded Assets") to Torch Energy Advisors Inc. effective September 4, 1991 and recorded in Buchanan County under DB474 / PG384.

Torch Oil and Gas Company
 c/o Sue Ann Craddock
 670 Dona Ana Road SW
 Deming, NM 88030

OIL & GAS OWNERSHIP

(1) Bonnie S. Keen Clemons 1228 Clover Hill Road Raven, VA 24639	12.39 acres	0.6278%	n/a
--	-------------	---------	-----

All Correspondence to Terrence Shea Cook
 Trustee for Bonnie Sandy Keen Clemons
 2411 2nd St. P.O. Box 507
 Richlands, VA, 24641

*Prevailing plaintiff under Case No. CL 12-276
 Awarded 100% of the CBM royalty.*

Tract #36, 0.99 acres

COAL OWNERSHIP

(1) Hugh MacRae Land Trust Tr. 17 c/o Alan Siegel, Esq. Gump, Strauss, Akin LLP 1 Bryant Park New York, NY 10036-6715	0.99 acres	0.0502%	n/a
---	------------	---------	-----

By Assignment and Bill of Sale, HMLT devised all of its right, title and interest (other than "Excluded Assets") to Torch Energy Advisors Inc. effective September 4, 1991 and recorded in Buchanan County under DB474 / PG384.

Torch Oil and Gas Company
 c/o Sue Ann Craddock
 670 Dona Ana Road SW
 Deming, NM 88030

OIL & GAS OWNERSHIP

(1) Oakwood Full Gospel Church P. O. Box 633 Oakwood, VA 24631	0.99 acres	0.0502%	n/a
--	------------	---------	-----

*Prevailing plaintiff under Case No. CL 12-293
 Awarded 100% of the CBM royalty.*

Tract #37, 6.95 acres

COAL OWNERSHIP

(1) Hugh MacRae Land Trust Tr. 17 c/o Alan Siegel, Esq. Gump, Strauss, Akin LLP 1 Bryant Park New York, NY 10036-6715	6.95 acres	0.3522%	n/a
---	------------	---------	-----

By Assignment and Bill of Sale, HMLT devised all of its right, title and interest (other than "Excluded Assets") to Torch Energy Advisors Inc. effective September 4, 1991 and recorded in Buchanan County under DB474 / PG384.

Exhibit EE
 VP2 Sealed Gob Unit 1
 Docket # VGOB 02-0319-1008-06
 List of Respondents with Royalty Split Agreements/Court Orders/HB2058
 1973.45 Total Acres

	Acres in Unit	Percent of Unit	Percent of Escrow
Torch Oil and Gas Company c/o Sue Ann Craddock 670 Dona Ana Road SW Deming, NM 88030			
<u>OIL & GAS OWNERSHIP</u>			
(1) Oakwood Full Gospel Church P. O. Box 633 Oakwood, VA 24631	6.95 acres	0.3522%	<i>n/a</i>
<i>Prevailing plaintiff under Case No. CL 12-293 Awarded 100% of the CBM royalty.</i>			
<u>Tract #40, 17.31 acres</u>			
<u>COAL OWNERSHIP</u>			
(1) Coal Mountain Mining Company P. O. Box 675 Tazewell, VA 24651	17.31 acres	0.8771%	<i>n/a</i>
<u>OIL & GAS OWNERSHIP</u>			
(1) Garden Realty Corporation c/o Margaret Burns 108 Bexley Road Mooresville, NC 28117	17.31 acres	0.8771%	<i>n/a</i>
<u>Tract #45, 10.36 acres</u>			
<u>COAL OWNERSHIP</u>			
(1) Richard Deskins Heirs, Devisees, Successors or Assign <i>(181.00 Acre Tract)</i>	10.36 acres	0.5250%	
(2) Louise J. Deskins; Deeded to Claude Deskins			
(2.1) Claude (Cloyd) Edward Deskins Heirs aka C.E. Deskins & Claude E. Deskins			
(2.1.1.1) Linda Vandyke Heirs, Devisees, Successors, or Assigns			
(2.1.1.1.1) Lida Jaydene Holzgreffe 13765 Sea Biscuit Drive Reno, NV 89521	0.2114 acres 1/49 of 10.36 acres	0.0107%	<i>n/a</i>
(2.1.1.2) Edith McGlothlin 2619 Derubertis Drive North Madison, OH 44057	0.2114 acres 1/49 of 10.36 acres	0.0107%	<i>n/a</i>
(2.1.1.4) Daris Deskins Heirs, Devisees, Successors, or Assigns			
(2.1.1.4.1) Madeline Essie Deskins Heirs, Devisees, Successors, or Assigns			
(2.1.1.4.1.1) Patricia (Patty) Sutter 177 Duff Drive Avon Lake, OH 44012	0.1057 acres 1/98 of 10.36 acres	0.0054%	<i>n/a</i>
(2.1.1.4.1.2) Wanda "Connie" Deskins 3660 Wade Lane East Colorado Springs, CO 80917	0.1057 acres 1/98 of 10.36 acres	0.0054%	<i>n/a</i>

Exhibit EE
VP2 Sealed Gob Unit 1
Docket # VGOB 02-0319-1008-06
List of Respondents with Royalty Split Agreements/Court Orders/HB2058
1973.45 Total Acres

	Acres in Unit	Percent of Unit	Percent of Escrow
(8) ICCC 10545 Riverside Drive Oakwood, VA 24631	0.8457 acres 4/49 of 10.36 acres	0.0429%	<i>n/a</i>
<u>OIL & GAS OWNERSHIP</u>			
(1) Richard Deskins Heirs, Devisees, Successors or Assigns, et al. (ICCC #540) <i>(330.00 Acre Tract)</i>	10.36 acres	0.5250%	
(a) C.P. (Perry) Deskins Heirs, Devisees, Successors or Assigns			
(a.1) Sarah Deskins Heirs, Devisees, Successors or Assigns			
(a.1.1) Agnes Deskins - predeceased, no issue			
(a.1.2) Lorine Deskins - predeceased - no issue			
(a.1.3) Myrtle Langley Heirs, Devisees, Successors or Assigns			
(a.1.3.1) Arnold R. Langley 4851 Hidden Valley Ct Gainesville, GA 30504	0.1850 acres 1/56 of 10.36 acres	0.0094%	0.2566% Court Order
<i>*Prevailing plaintiff under Case No. CL15-361 Awarded 100% of the CBM royalty (Represented by Gerald Gray)</i>			
(a.1.4) Leonard Richard Deskins, Sr. Heirs, Devisees, Successors or Assigns			
(a.1.4.1) Norma Gay Deskins Heirs, Devisees, Successors or Assigns			
(a.1.4.1.1) Leonard R. Deskins, Jr. Heirs, Devisees, Successors or Assigns			
(a.1.4.1.1.1) Debra G. Belcher Deskins 1017 High St. Bucyrus, OH 44820	0.0103 acres 1/1008 of 10.36 acres	0.0005%	0.0143% Court Order
<i>*Prevailing plaintiff under Case No. CL15-361 Awarded 100% of the CBM royalty (Represented by Gerald Gray)</i>			
(a.1.4.1.2) Clifford L. Deskins Heirs, Devisees, Successors or Assigns			
(a.1.4.1.2.1) Barbara Wooten Deskins 8124 Curle Dr. West Point, VA 23181	0.0069 acres 1/1512 of 10.36 acres	0.0003%	0.0095% Court Order
<i>*Prevailing plaintiff under Case No. CL15-361 Awarded 100% of the CBM royalty (Represented by Gerald Gray)</i>			
(a.1.4.1.2.1.1) Lisa Carole Liggan Otto 5337 Nasset /rd Spontsylvania, VA 22551	0.0060 acres 1/1728 of 10.36 acres	0.0003%	0.0083% Court Order

**Prevailing plaintiff under Case No. CL15-361
Awarded 100% of the CBM royalty (Represented by Gerald Gray)*

Exhibit EE
VP2 Sealed Gob Unit 1
Docket # VGOB 02-0319-1008-06
List of Respondents with Royalty Split Agreements/Court Orders/HB2058
1973.45 Total Acres

	Acres in Unit	Percent of Unit	Percent of Escrow
(a.1.4.1.2.1.2) David Lee Deskins PO Box 33 Barhamsville, VA 23011	0.0060 acres 1/1728 of 10.36 acres	0.0003%	0.0083% Court Order
<i>*Prevailing plaintiff under Case No. CL15-361</i> <i>Awarded 100% of the CBM royalty (Represented by Gerald Gray)</i>			
(a.1.4.1.2.1.3) Gregory N. Deskins PO Box 189 Barhamsville, VA 23011	0.0060 acres 1/1728 of 10.36 acres	0.0003%	0.0083% Court Order
<i>*Prevailing plaintiff under Case No. CL15-361</i> <i>Awarded 100% of the CBM royalty (Represented by Gerald Gray)</i>			
(a.1.4.1.2.1.4) Matthew Deskins 8124 Curle Drive West Point, VA 23181-9435	0.0060 acres 1/1728 of 10.36 acres	0.0003%	0.0083% Court Order
<i>*Prevailing plaintiff under Case No. CL15-361</i> <i>Awarded 100% of the CBM royalty (Represented by Gerald Gray)</i>			
(a.1.4.1.3) J.P. (John Perry) Deskins Heirs, Devisees, Successors or Assigns			
(a.1.4.1.3.1) Ruby Geraldine Deskins 385 Stone Branch Rd. Honaker, VA 24260	0.0206 acres 1/504 of 10.36 acres	0.0010%	0.0285% Court Order
<i>*Prevailing plaintiff under Case No. CL15-361</i> <i>Awarded 100% of the CBM royalty (Represented by Gerald Gray)</i>			
(a.1.4.1.3.1.4.1.2) Michael W. Cook 1305 Dixie Lane Honaker, VA 24260	0.0009 acres 1/12096 of 10.36 acres	0.0000%	0.0012% HB2058
(a.1.4.1.4) Jerry F. Deskins Heirs, Devisees, Successors or Assigns			
(a.1.4.1.4.1) Linda S. Honaker Deskins 624 Kensington Ct Aiken, SC 28803	0.0308 acres 1/336 of 10.36 acres	0.0016%	0.0428% Court Order
<i>*Prevailing plaintiff under Case No. CL15-361</i> <i>Awarded 100% of the CBM royalty (Represented by Gerald Gray)</i>			
(a.1.4.1.5) Donald W. Deskins P. O. Box 1184 Honaker, VA 24260	0.0308 acres 1/336 of 10.36 acres	0.0016%	0.0428% Court Order
<i>*Prevailing plaintiff under Case No. CL15-361</i> <i>Awarded 100% of the CBM royalty (Represented by Gerald Gray)</i>			
(a.1.4.1.6) Norma R. Hale PO Box 240 Jewell Ridge, VA 24622	0.0308 acres 1/336 of 10.36 acres	0.0016%	0.0428% Court Order
<i>*Prevailing plaintiff under Case No. CL15-361</i> <i>Awarded 100% of the CBM royalty (Represented by Gerald Gray)</i>			
(a.1.5) Ellis Deskins Heirs, Devisees, Successors or Assigns			

Exhibit EE
VP2 Sealed Gob Unit 1
Docket # VGOB 02-0319-1008-06
List of Respondents with Royalty Split Agreements/Court Orders/HB2058
1973.45 Total Acres

	Acres in Unit	Percent of Unit	Percent of Escrow
(a.1.5.1) Frieda Coltrane Deskins Heirs, Devisees, Successors or Assigns			
(a.1.5.1.1) Michael P. Deskins 222 Beaver Dam Road Hillsville, VA 24343	0.0925 acres 1/112 of 10.36 acres	0.0047%	0.1283% Court Order
<i>*Prevailing plaintiff under Case No. CL15-361 Awarded 100% of the CBM royalty (Represented by Gerald Gray)</i>			
(a.1.5.1.2) Ellis Daniel Deskins, Jr. 554 Silver Leaf Road Dugspur, VA 24325	0.0925 acres 1/112 of 10.36 acres	0.0047%	0.1283% Court Order
<i>*Prevailing plaintiff under Case No. CL15-361 Awarded 100% of the CBM royalty (Represented by Gerald Gray)</i>			
(a.1.6) Delles G. Deskins Heirs, Devisees, Successors or Assigns			
(a.1.6.1) Ilean Keen Clifton Heirs, Devisees, Successors or Assigns			
(a.1.6.1.1) Althea Walker Bollinger 8191 Varina Rd. Richmond, VA 23231	0.1850 acres 1/56 of 10.36 acres	0.0094%	0.2566% Court Order
<i>*Prevailing plaintiff under Case No. CL15-361 Awarded 100% of the CBM royalty (Represented by Gerald Gray)</i>			
(a.1.7) Bertie Jay Deskins Heirs, Devisees, Successors or Assigns			
(a.1.7.1) Billanora C. Deskins Heirs, Devisees, Successors or Assigns			
(a.1.7.1.1) Astra Harris 1590 Dawn Avenue Ypsilanti, MI 48198-4268	0.0370 acres 1/280 of 10.36 acres	0.0019%	0.0513% Court Order
<i>*Prevailing plaintiff under Case No. CL15-361 Awarded 100% of the CBM royalty (Represented by Gerald Gray)</i>			
(a.1.7.1.2) William Randall Deskins 120 Deer Run Clinton, MI 48136	0.0370 acres 1/280 of 10.36 acres	0.0019%	0.0513% Court Order
<i>*Prevailing plaintiff under Case No. CL15-361 Awarded 100% of the CBM royalty (Represented by Gerald Gray)</i>			
(a.1.7.1.3) Perry Christopher Deskins 494 Twin Oak Circle Lebanon, VA 24266	0.0370 acres 1/280 of 10.36 acres	0.0019%	0.0513% Court Order
<i>*Prevailing plaintiff under Case No. CL15-361 Awarded 100% of the CBM royalty (Represented by Gerald Gray)</i>			
(a.1.7.1.4) Myrtle Ann Jefferson 11625 Bell House Road Providence Forge, VA 23140	0.0370 acres 1/280 of 10.36 acres	0.0019%	0.0513% Court Order
<i>*Prevailing plaintiff under Case No. CL15-361 Awarded 100% of the CBM royalty (Represented by Gerald Gray)</i>			

Exhibit EE
VP2 Sealed Gob Unit 1
Docket # VGOB 02-0319-1008-06
List of Respondents with Royalty Split Agreements/Court Orders/HB2058
1973.45 Total Acres

	Acres in Unit	Percent of Unit	Percent of Escrow
(a.1.7.1.5) Bertie Jay Deskins, Jr. Heirs, Devisees, Successors or Assigns			
(a.1.7.1.5.1) Linda D. Lockhart Deskins 208 Whites Subdivision Cedar Bluff, VA 24609	0.0370 acres 1/280 of 10.36 acres	0.0019%	0.0513% Court Order
<i>*Prevailing plaintiff under Case No. CL15-361</i> <i>Awarded 100% of the CBM royalty (Represented by Gerald Gray)</i>			
(a.1.8) Charles P. Deskins, Jr. Heirs, Devisees, Successors or Assigns			
(a.1.8.1) Barbara Louise (Deskins) Miller 6134 Miller Creek Road Swords Creek, VA 24649	0.0463 acres 1/224 of 10.36 acres	0.0023%	0.0642% Court Order
<i>*Prevailing plaintiff under Case No. CL15-361</i> <i>Awarded 100% of the CBM royalty (Represented by Gerald Gray)</i>			
(a.1.8.2) James "Ron" Deskins Heirs, Devisees, Successors or Assigns			
(a.1.8.2.1) Barbara Louise (Deskins) Miller 6134 Miller Creek Road Swords Creek, VA 24649	0.0463 acres 1/224 of 10.36 acres	0.0023%	0.0642% Court Order
<i>*Prevailing plaintiff under Case No. CL15-361</i> <i>Awarded 100% of the CBM royalty (Represented by Gerald Gray)</i>			
(a.1.8.3) Rose Mary Deskins Perkins Heirs, Devisees, Successors or Assigns (predeceased)			
(a.1.8.3.1) Sonya Deskins Hawthorne 6732 Birkshire Dr Everett, WA 98204	0.0231 acres 1/448 of 10.36 acres	0.0012%	0.0321% Court Order
<i>*Prevailing plaintiff under Case No. CL15-361</i> <i>Awarded 100% of the CBM royalty (Represented by Gerald Gray)</i>			
(a.1.8.3.2) Lonnie Perkins 17347 Wilkinson Drive Abingdon, VA 24211	0.0231 acres 1/448 of 10.36 acres	0.0012%	0.0321% Court Order
<i>*Prevailing plaintiff under Case No. CL15-361</i> <i>Awarded 100% of the CBM royalty (Represented by Gerald Gray)</i>			
(a.1.8.4) Lois June "Junie" Deskins Hurd Heirs, Devisees, Successors or Assigns (predeceased)			
(a.1.8.4.1) Michael Hurd 28 Aspen Ct Rd Honaker, VA 24260	0.0463 acres 1/224 of 10.36 acres	0.0023%	0.0642% Court Order
<i>*Prevailing plaintiff under Case No. CL15-361</i> <i>Awarded 100% of the CBM royalty (Represented by Gerald Gray)</i>			
(a.1.9) Billy Joe Deskins 5441 Drill Rd. Honaker, VA 24260	0.1850 acres 1/56 of 10.36 acres	0.0094%	0.2566% Court Order
<i>*Prevailing plaintiff under Case No. CL15-361</i> <i>Awarded 100% of the CBM royalty (Represented by Gerald Gray)</i>			

Exhibit EE
 VP2 Sealed Gob Unit 1
 Docket # VGOB 02-0319-1008-06
 List of Respondents with Royalty Split Agreements/Court Orders/HB2058
 1973.45 Total Acres

	Acres in Unit	Percent of Unit	Percent of Escrow
(a.1.10) Winfred L. Deskins Heirs, Devisees, Successors or Assigns			
(a.1.10.1) Samuel L. Deskins 883 Lynn Spring Rd Swords Creek, VA 24649	0.1850 acres 1/56 of 10.36 acres	0.0094%	0.2566% Court Order
<i>*Prevailing plaintiff under Case No. CL15-361 Awarded 100% of the CBM royalty (Represented by Gerald Gray)</i>			
(b) Louise J. Deskins Heirs, Devisees, Successors or Assigns			
(b.1) Claude (Cloyd) Edward Deskins Heirs, Devisees, Successors or Assigns (aka C.E. Deskins & Claude E. Deskins)			
(b.1.3) Ralph Deskins Heirs, Devisees, Successors or Assigns			
(b.1.3.1) Marie McNealy Deskins Ferguson 21576 G.C. Perry Hwy Tazewell, VA 24651	0.2114 acres 1/49 of 10.36 acres	0.0107%	n/a
(b.1.5) Gaylene A. Horn Heirs, Devisees Successors or Assigns			
(b.1.5.1) Andrew C. Horne 21467 Green Springs Road Abingdon, VA 24211	0.0705 acres 1/147 of 10.36 acres	0.0036%	n/a
(b.1.5.2) Kathy Boggs 117 Kimberwicke Drive Summerville, SC 29483	0.0705 acres 1/147 of 10.36 acres	0.0036%	n/a
(b.1.5.3) Jerry D. Horn Heirs, Devisees, Successors or Assigns			
(b.1.5.3.1) Richard Lee Horn 1008 Wildflower Drive Georgetown, IN 47122	0.0352 acres 1/294 of 10.36 acres	0.0018%	n/a
(b.1.5.3.2) Adam Matthew Horn PO Box 13 Oakwood, VA 24631	0.0352 acres 1/294 of 10.36 acres	0.0018%	n/a
(b.1.6) Myrtle Deskins Sisk Heirs, Devisees, Successors or Assigns			
(b.1.6.1) Jimmy Sisk Sr. 327 Stewart Ave. S.W. Massillon, OH 44646	0.2114 acres 1/49 of 10.36 acres	0.0107%	n/a
(b.1.7) Otis Harvey Deskins Heirs, Devisees, Successors or Assigns			
(b.1.7.1) Joyce L. Ratliff 242 Primrose Drive Shelbyville, IN 46176	0.0352 acres 1/294 of 10.36 acres	0.0018%	n/a
(b.1.7.2) Juanita Colley 1916 County Rd. 60 Auburn, IN 46706	0.0352 acres 1/294 of 10.36 acres	0.0018%	n/a

Exhibit EE
VP2 Sealed Gob Unit 1
Docket # VGOB 02-0319-1008-06
List of Respondents with Royalty Split Agreements/Court Orders/HB2058
1973.45 Total Acres

	Acres in Unit	Percent of Unit	Percent of Escrow
(b.1.7.3) Billy R. Deskins 1111 Superior Drive Auburn, IN 46706	0.0352 acres 1/294 of 10.36 acres	0.0018%	<i>n/a</i>
(b.1.7.4) Lois Jean High P. O. Box 24 Corunna, IN 46730	0.0352 acres 1/294 of 10.36 acres	0.0018%	<i>n/a</i>
(b.1.7.5) Joan E. Deskins 518 Touring Dr. Auburn, IN 46706	0.0352 acres 1/294 of 10.36 acres	0.0018%	<i>n/a</i>
(b.1.7.6) Joe H. Deskins 5272 County Rd. 35 Auburn, IN 46706	0.0352 acres 1/294 of 10.36 acres	0.0018%	<i>n/a</i>
(c) Rachel McNeil Heirs, Devisees, Successors or Assigns			
(c.1) Oliver McNeil Heirs, Devisees, Successors or Assigns			
(c.1.1) Stanton L. McNeil Heirs, Devisees, Successors or Assigns			
(c.1.1.1) Cloetta McNeil Bradley Heirs, Devisees, Successors or Assigns			
(c.1.1.1.1) Jack Wayne McNeil 2330 Mountain Pass Rd. Troutsville, VA 24176	0.0074 acres 1/1400 of 10.36 acres	0.0004%	<i>n/a</i>
(c.1.1.1.2) Christopher Todd McNeil 425 Argos Rd. Yukon, OK 73099-9757	0.0056 acres 3/5600 of 10.36 acres	0.0003%	<i>n/a</i>
(c.1.1.1.3) Rodrick Staton McNeil 7122 Lazy Meadow Lane Frisco, TX 75033	0.0056 acres 3/5600 of 10.36 acres	0.0003%	<i>n/a</i>
(c.1.1.1.4) Robert Scott McNeil 102 Olde Well Loop Rd. Wilmington, NC 28411-6146	0.0019 acres 1/5600 of 10.36 acres	0.0001%	<i>n/a</i>
(c.1.1.1.5) Edward & Anita McNeil 2412 Sequoia Park Yukon, OK 73099-5822	0.0722 acres 39/5600 of 10.36 acres	0.0037%	<i>n/a</i>
(c.2) Rosa Adkins Heirs, Devisees, Successors or Assigns			
(c.2.1) Felda Lenore Adkins Bland Heirs, Devisees, Successors or Assigns			
(c.2.1.1) Charlotte Elaine Bland Mason Heirs, Devisees, Successors or Assigns			
(c.2.1.1.1) Robert E. Mason 38 Reddington Court West Carrollton, OH 45449	0.1850 acres 1/56 of 10.36 acres	0.0094%	<i>n/a</i>
(c.2.2) Betty L. Deweese Heirs, Devisees, Successors or Assigns			

Exhibit EE
VP2 Sealed Gob Unit 1
Docket # VGOB 02-0319-1008-06
List of Respondents with Royalty Split Agreements/Court Orders/HB2058
1973.45 Total Acres

	Acres in Unit	Percent of Unit	Percent of Escrow
(c.2.2.1) Arthur Elmo Deweese Heirs, Devisees, Successors or Assigns			
(c.2.2.1.1) Robert Wayne Deweese PO Box 186 Peytona Est. Peytona, WV 25154	0.1850 acres 1/56 of 10.36 acres	0.0094%	<i>n/a</i>
(c.3) Eula Hiser Heirs, Devisees, Successors or Assigns			
(c.3.1) Jasper E. Hiser Heirs, Devisees, Successors or Assigns			
(c.3.1.1) John A. Brown Heirs, Devisees, Successors or Assigns			
(c.3.1.1.1) Margaret E. Brown Rt. 1, Box 364 Ronceverte, WV 24970	0.3700 acres 1/28 of 10.36 acres	0.0187%	<i>n/a</i>
(e) Claude (Cloyd) Edward Deskins Heirs, Devisees, Successors or Assigns (aka C.E. Deskins & Claude E. Deskins)			
(e.1) Mary E Deskins Heirs, Devisees, Successors or Assigns	Life Estate		
(e.1.3) Ralph Deskins Heirs, Devisees, Successors or Assigns			
(e.1.3.1) Marie McNealy Deskins Ferguson 21576 GC Perry HWY Tazewell, VA 24651	0.2114 acres 1/49 of 10.36 acres	0.0107%	<i>n/a</i>
(e.1.4) Daris Deskins Heirs, Devisees, Successors or Assigns			
(e.1.5) Gaylene Horn Heirs, Devisees, Successors or Assigns			
(e.1.5.1) Andrew C. Horne 21467 Green Springs Road Abingdon, VA 24211	0.0705 acres 1/147 of 10.36 acres	0.0036%	<i>n/a</i>
(e.1.5.2) Kathy Boggs 117 Kimberwicke Drive Summerville, SC 29483	0.0705 acres 1/147 of 10.36 acres	0.0036%	<i>n/a</i>
(e.1.5.3) Jerry D. Horn Heirs, Devisees, Successors or Assigns			
(e.1.5.3.1) Richard Lee Horn 1008 Wildflower Drive Georgetown, IN 47122	0.0352 acres 1/294 of 10.36 acres	0.0018%	<i>n/a</i>
(e.1.5.3.2) Adam Matthew Horn PO Box 13 Oakwood, VA 24631	0.0352 acres 1/294 of 10.36 acres	0.0018%	<i>n/a</i>
(e.1.6) Myrtle Deskins Sisk Heirs, Devisees, Successors or Assigns			
(e.1.6.1) Jimmy Sisk, Sr. 327 Stewart Ave. S.W. Massillon, OH 44646	0.2114 acres 1/49 of 10.36 acres	0.0107%	<i>n/a</i>

Exhibit EE
VP2 Sealed Gob Unit 1
Docket # VGOB 02-0319-1008-06
List of Respondents with Royalty Split Agreements/Court Orders/HB2058
1973.45 Total Acres

	Acres in Unit	Percent of Unit	Percent of Escrow
(e.1.7) Otis Harvey Deskins Heirs, Devisees, Successors or Assigns			
(e.1.7.1) Joyce L. Ratliff 242 Primrose Dr. Shelbyville, IN 46176	0.0352 acres 1/294 of 10.36 acres	0.0018%	<i>n/a</i>
(e.1.7.2) Juanita Colley 1916 County Rd. 60 Auburn, IN 46706	0.0352 acres 1/294 of 10.36 acres	0.0018%	<i>n/a</i>
(e.1.7.3) Billy R. Deskins 1111 Superior Drive Auburn, IN 46706	0.0352 acres 1/294 of 10.36 acres	0.0018%	<i>n/a</i>
(e.1.7.4) Lois Jean High P. O. Box 24 Corranna, IN 46730	0.0352 acres 1/294 of 10.36 acres	0.0018%	<i>n/a</i>
(e.1.7.5) Joan E. Deskins 518 Touring Dr. Auburn, IN 46706	0.0352 acres 1/294 of 10.36 acres	0.0018%	<i>n/a</i>
(e.1.7.6) Joe H. Deskins 5272 County Rd. 35 Auburn, IN 46706	0.0352 acres 1/294 of 10.36 acres	0.0018%	<i>n/a</i>
Total tract acres	3.9740		
Total tract percent	0.2014%		

Tract #46, 34.45 acres

COAL OWNERSHIP

Island Creek Coal Co., et al. (ICCC Tr #542) <i>(35.90 Acre Tract - ICCO Tract #542)</i>	34.45 acres	1.7457%	
(1) Island Creek Coal Company 10545 Riverside Dr. Oakwood, VA 24631	19.686 acres 4/7 of 34.45 acres	0.9975%	<i>n/a</i>

OIL & GAS OWNERSHIP

Richard Deskins Heirs, Devisees, Successors or Assigns (ICCC Tr #542) <i>(35.90 Acre Tract - ICCO Tract #542)</i>	34.45 acres	1.7457%	
(1) Louise J. Deskins Heirs, Devisees, Successors or Assigns			<i>Deeded to Claude Deskins DB 133/361</i>
(a) Claude (Cloyd) Edward Deskins Heirs, Devisees, Successors or Assigns			
(a.1) Mary E. Deskins Heirs, Devisees, Successors or Assigns			<i>Life Estate</i>
(a.1.3) Ralph Deskins Heirs, Devisees, Successors or Assigns			
(a.1.3.1) Marie McNealy Deskins Ferguson 21576 G.C. Perry Hwy Tazewell, VA 24651	4.92 acres 1/7 of 34.45 acres	0.2494%	<i>n/a</i>

Exhibit EE
VP2 Sealed Gob Unit 1
Docket # VGOB 02-0319-1008-06
List of Respondents with Royalty Split Agreements/Court Orders/HB2058
1973.45 Total Acres

	Acres in Unit	Percent of Unit	Percent of Escrow
(a.1.4) Daris Deskins Heirs, Devisees, Successors or Assigns			
(a.1.5) Gaylene Horn Heirs, Devisees, Successors or Assigns			
(a.1.5.1) Andrew C. Horne 21467 Green Springs Road Abingdon, VA 24211	1.64 acres 1/21 of 34.45 acres	0.0831%	<i>n/a</i>
(a.1.5.2) Kathy Boggs 117 Kimberwicke Drive Summerville, SC 29483	1.64 acres 1/21 of 34.45 acres	0.0831%	<i>n/a</i>
(a.1.5.3) Jerry D. Horn Heirs, Devisees, Successors or Assigns			
(a.1.5.3.1) Richard Lee Horn 1008 Wildflower Drive Georgetown, IN 47122	0.82 acres 1/42 of 34.45 acres	0.0416%	<i>n/a</i>
(a.1.5.3.2) Adam Matthew Horn PO Box 13 Oakwood, VA 24631	0.82 acres 1/42 of 34.45 acres	0.0416%	<i>n/a</i>
(a.1.6) Myrtle Deskins Sisk Heirs, Devisees, Successors or Assigns			
(a.1.6.1) Jimmy Sisk Sr. 327 Stewart Ave. S.W. Massillon, OH 44646	4.92 acres 1/7 of 34.45 acres	0.2494%	<i>n/a</i>
(a.1.7) Otis Harvey Deskins Heirs, Devisees, Successors or Assigns			
(a.1.7.1) Joyce L. Ratliff 242 Primrose Drive Shelbyville, IN 46176	0.82 acres 1/42 of 34.45 acres	0.0416%	<i>n/a</i>
(a.1.7.2) Juanita Colley 1916 County Rd. 60 Auburn, IN 46706	0.82 acres 1/42 of 34.45 acres	0.0416%	<i>n/a</i>
(a.1.7.3) Billy R. Deskins 1111 Superior Drive Auburn, IN 46706	0.82 acres 1/42 of 34.45 acres	0.0416%	<i>n/a</i>
(a.1.7.4) Lois Jean High P. O. Box 24 Corunna, IN 46730	0.82 acres 1/42 of 34.45 acres	0.0416%	<i>n/a</i>
(a.1.7.5) Joan E. Deskins 518 Touring Dr. Auburn, IN 46706	0.82 acres 1/42 of 34.45 acres	0.0416%	<i>n/a</i>
(a.1.7.6) Joe H. Deskins 5272 County Rd. 35 Auburn, IN 46706	0.82 acres 1/42 of 34.45 acres	0.0416%	<i>n/a</i>
Total tract acres	19.6857		
Total tract percent		0.9975%	

Exhibit EE
 VP2 Sealed Gob Unit 1
 Docket # VGOB 02-0319-1008-06
 List of Respondents with Royalty Split Agreements/Court Orders/HB2058
 1973.45 Total Acres

	Acres in Unit	Percent of Unit	Percent of Escrow
<u>Tract #47, 16.67 acres</u>			
<u>COAL OWNERSHIP</u>			
(1) Hugh MacRae Land Trust, Tr.17 c/o Alan Siegel, Esq. Gump, Strauss, Akin LLP 1 Bryant Park New York, NY 10036-6715	16.67 acres	0.8447%	<i>n/a</i>
<i>By Assignment and Bill of Sale, HMLT devised all of its right, title and interest (other than "Excluded Assets") to Torch Energy Advisors Inc. effective September 4, 1991 and recorded in Buchanan County under DB474 / PG384.</i>			
Torch Oil and Gas Company c/o Sue Ann Craddock 670 Dona Ana Road SW Deming, NM 88030			
<u>OIL & GAS OWNERSHIP</u>			
(1) Roscoe Reuben Deskins Sr. Heirs, Devisees, Successors or Assigns	16.67 acres	0.8447%	
(a) Roscoe Deskins, Jr. 1728 Wardell Rd. Cedar Bluff, VA 24609	8.34 acres 1/2 of 16.67 acres	0.4224%	<i>n/a</i>
(b) Calvin Eddie Deskins 6972 Riverside Raven, VA 24639	8.34 acres 1/2 of 16.67 acres	0.4224%	<i>n/a</i>
<u>Tract #48, 1.93 acres</u>			
<u>COAL OWNERSHIP</u>			
(1) Hugh MacRae Land Trust, Tr.17 c/o Alan Siegel, Esq. Gump, Strauss, Akin LLP 1 Bryant Park New York, NY 10036-6715	1.93 acres	0.0978%	<i>n/a</i>
<i>By Assignment and Bill of Sale, HMLT devised all of its right, title and interest (other than "Excluded Assets") to Torch Energy Advisors Inc. effective September 4, 1991 and recorded in Buchanan County under DB474 / PG384.</i>			
Torch Oil and Gas Company c/o Sue Ann Craddock 670 Dona Ana Road SW Deming, NM 88030			
<u>OIL & GAS OWNERSHIP</u>			
(1) Pocahontas Gas Partnership, et al.	1.93 acres	0.0978%	
(1) CNX Gas Company LLC 2481 John Nash Blvd. Bluefield, WV 24701 <i>(prev. Pocahontas Gas Partnership)</i>	0.965 acres 1/2 of 1.93 acres	0.0489%	<i>n/a</i>

Exhibit EE
VP2 Sealed Gob Unit 1
Docket # VGOB 02-0319-1008-06
List of Respondents with Royalty Split Agreements/Court Orders/HB2058
1973.45 Total Acres

	Acres in Unit	Percent of Unit	Percent of Escrow
(2) William Tickle P.O. Box 70232 Cross Lanes, WV 25356	0.965 acres 1/2 of 1.93 acres	0.0489%	<i>n/a</i>
	Total tract acres	1.9300	
	Total tract percent	0.0978%	

Tract #49, 4.67 acres

COAL OWNERSHIP

(1) Hugh MacRae Land Trust, Tr.17 c/o Alan Siegel, Esq. Gump, Strauss, Akin LLP 1 Bryant Park New York, NY 10036-6715	4.67 acres	0.2366%	<i>n/a</i>
---	------------	---------	------------

By Assignment and Bill of Sale, HMLT devised all of its right, title and interest (other than "Excluded Assets") to Torch Energy Advisors Inc. effective September 4, 1991 and recorded in Buchanan County under DB474 / PG384.

Torch Oil and Gas Company
c/o Sue Ann Craddock
670 Dona Ana Road SW
Deming, NM 88030

OIL & GAS OWNERSHIP

(1) CNX Gas Company LLC 2481 John Nash Blvd. Bluefield, WV 24701 <i>(prev. Consolidation Coal Company)</i>	4.67 acres	0.2366%	<i>n/a</i>
---	------------	---------	------------

Total Acreage Resolved	409.7289		
Total Percentage Resolved		20.7621%	

Exhibit J
Unit VP2SGU1 Escrow Account Recouiliation
VGOB 02-0319-1008

CNX Deposit Information		
Check Date	Check Number	Total
12/24/2003	31612	\$94,613.46
1/23/2004	33108	\$4,241.46
2/25/2004	33943	\$4,858.50
3/25/2004	34811	\$6,528.11
4/23/2004	35749	\$6,363.44
5/25/2004	36843	\$6,387.88
6/25/2004	37780	\$5,930.03
7/23/2004	38747	\$6,104.94
8/25/2004	39889	\$6,069.72
9/24/2004	41024	\$5,869.90
10/25/2004	42131	\$6,132.51
11/24/2004	43230	\$6,022.57
12/24/2004	44256	\$6,158.35
1/25/2005	45901	\$4,635.08
2/25/2005	46927	\$5,362.26
3/24/2005	48230	\$5,807.80
4/25/2005	49424	\$5,552.45
5/25/2005	50725	\$4,490.02
6/24/2005	51891	\$2,974.76
7/25/2005	52928	\$4,972.71
8/25/2005	54265	\$4,180.35
9/23/2005	55595	\$4,412.11
10/25/2005	56820	\$5,813.87
11/25/2005	58104	\$7,794.27
12/23/2005	59361	\$9,860.61
1/25/2006	61252	\$6,525.21
2/24/2006	62555	\$8,361.03
3/24/2006	63932	\$10,370.38
4/25/2006	65290	\$7,080.16
5/25/2006	66720	\$6,667.00
6/23/2006	67879	\$6,352.25
7/25/2006	69405	\$6,206.30
8/25/2006	232	\$5,346.92
9/25/2006	1403	\$5,339.11
10/25/2006	2821	\$6,355.05
11/25/2006	4240	\$5,320.26
12/25/2006	5796	\$2,898.49
1/25/2007; 1/31	7050; 8311	\$6,442.91
2/25/2007	9471	\$7,726.02
3/25/2007	10999	\$5,466.91
4/25/2007	12460	\$6,305.27
5/25/2007	13882; 15000	\$6,885.70
6/25/2007	16080	\$6,196.93
7/25/2007	17536	\$7,349.58
8/25/2007	19030	\$7,058.98
9/25/2007	20620	\$526.42
10/25/2007	22238	\$148.44
11/25/2007	24356	\$140.56
12/25/2007	25608	\$182.52
1/25/2008	27213	\$3,376.09
2/25/2008	28858	\$6,818.79
3/25/2008	30308	\$7,785.84
4/25/2008	31945	\$7,408.35
5/25/2008	33552	\$8,191.18
6/25/2008	35248	\$6,796.74

Escrow Bank Data															
Date	Royalty Deposits	Income	\$ Mkt Int	CDARS Int	Fees	Distributions	Audit Costs	Corrections	Gain/Loss	Royalty Bombs	Total Int. and Fees	Bank Balance	Running Balance	Difference	
12/31/2003	\$94,621.79	\$5.20				\$0.00					\$0.00	\$94,626.99	\$94,618.66	-\$8.33	
1/31/2004	\$4,241.46	\$9.74				\$0.00					\$9.74	\$98,878.19	\$98,869.86	-\$8.33	
2/28/2004	\$4,858.50	\$7.67				\$0.00					\$7.67	\$103,744.36	\$103,736.03	-\$8.33	
3/31/2004	\$6,528.11	\$4.66				\$0.00					\$4.66	\$110,277.13	\$110,268.80	-\$8.33	
4/30/2004	\$6,363.44	\$13.23				\$0.00					\$13.23	\$116,653.80	\$116,645.47	-\$8.33	
5/31/2004	\$6,387.88	\$13.76				\$0.00					\$13.76	\$123,055.44	\$123,047.11	-\$8.33	
6/30/2004	\$5,930.03	\$19.68				\$0.00					\$19.68	\$129,005.15	\$128,996.82	-\$8.33	
7/31/2004	\$6,104.94	\$27.96				\$0.00					\$27.96	\$135,138.05	\$135,129.72	-\$8.33	
8/31/2004	\$6,069.72	\$60.01				\$0.00					\$60.01	\$141,267.78	\$141,259.45	-\$8.33	
9/30/2004	\$5,869.90	\$71.34				\$0.00					\$71.34	\$147,209.02	\$147,200.69	-\$8.33	
10/31/2004	\$6,132.51	\$91.54				\$0.00					\$91.54	\$153,433.07	\$153,424.74	-\$8.33	
11/30/2004	\$6,022.57	\$119.67				\$0.00					\$119.67	\$159,575.31	\$159,566.98	-\$8.33	
12/31/2004	\$6,158.35	\$123.19				\$0.00					\$123.19	\$165,856.85	\$165,848.52	-\$8.33	
1/31/2005	\$4,635.08	\$176.11				\$0.00					\$176.11	\$170,668.04	\$170,659.71	-\$8.33	
2/28/2005	\$5,362.26	\$206.48				\$0.00					\$206.48	\$176,236.78	\$176,228.45	-\$8.33	
3/31/2005	\$5,807.80	\$207.71				\$0.00					\$207.71	\$182,252.29	\$182,243.96	-\$8.33	
4/30/2005	\$5,552.45	\$281.70				\$0.00					\$281.70	\$188,086.44	\$188,078.11	-\$8.33	
5/31/2005	\$4,490.02	\$301.12				\$0.00					\$301.12	\$192,877.58	\$192,869.25	-\$8.33	
6/30/2005	\$2,974.76	\$332.90				\$0.00					\$332.90	\$196,185.24	\$196,176.91	-\$8.33	
7/31/2005	\$4,972.71	\$346.59				\$0.00					\$346.59	\$201,504.54	\$201,496.21	-\$8.33	
8/31/2005	\$4,180.35	\$398.41				\$0.00					\$398.41	\$206,083.30	\$206,074.97	-\$8.33	
9/30/2005	\$4,412.11	\$437.83				\$0.00					\$437.83	\$210,933.24	\$210,924.91	-\$8.33	
10/31/2005	\$5,813.87	\$463.83				\$0.00					\$463.83	\$217,210.94	\$217,202.61	-\$8.33	
11/30/2005	\$7,794.27	\$493.66				\$0.00					\$493.66	\$225,498.87	\$225,490.54	-\$8.33	
12/31/2005	\$9,860.61	\$533.75				\$0.00					\$533.75	\$235,893.23	\$235,884.90	-\$8.33	
1/31/2006	\$6,525.21	\$618.98				\$0.00					\$618.98	\$243,037.42	\$243,029.09	-\$8.33	
2/28/2006	\$8,361.03	\$653.13				\$0.00					\$653.13	\$252,051.58	\$252,043.25	-\$8.33	
3/31/2006	\$10,370.38	\$677.76				\$0.00					\$677.76	\$263,099.72	\$263,091.39	-\$8.33	
4/30/2006	\$7,080.16	\$837.28				\$0.00					\$837.28	\$271,017.16	\$271,008.83	-\$8.33	
5/31/2006	\$6,667.00	\$827.49				\$0.00					\$827.49	\$278,511.65	\$278,503.32	-\$8.33	
6/30/2006	\$6,352.25	\$885.35				\$0.00					\$885.35	\$285,749.25	\$285,740.92	-\$8.33	
7/31/2006	\$6,206.30	\$904.47				\$0.00					\$904.47	\$292,860.02	\$292,851.69	-\$8.33	
8/31/2006	\$0.00	\$985.18				\$0.00					\$985.18	\$293,845.20	\$299,183.79	\$5,338.59	
9/30/2006													\$304,522.90	\$304,522.90	
10/31/2006	\$6,355.05	\$1,153.81				\$0.00					\$1,153.81	\$313,109.60	\$312,031.76	-\$1,077.84	
11/30/2006	\$5,320.26	\$1,206.67				(\$21.16)					\$1,185.51	\$319,615.37	\$318,537.53	-\$1,077.84	
12/31/2006	\$2,898.49	\$1,241.36				(\$170.27)					\$1,071.09	\$323,584.95	\$322,507.11	-\$1,077.84	
1/31/2007	\$4,369.78	\$1,182.79									\$1,182.79	\$329,137.52	\$330,132.81	\$995.29	
2/28/2007	\$0.00	\$1,153.01									\$1,153.01	\$330,290.53	\$339,011.84	\$8,721.31	
3/31/2007	\$9,799.15	\$1,089.01									\$1,089.01	\$341,178.69	\$345,567.76	\$4,389.07	
4/30/2007	\$11,772.18	\$1,271.98									\$1,271.98	\$354,222.85	\$353,145.01	-\$1,077.84	
5/31/2007	\$6,885.70	\$1,207.72									\$1,207.72	\$362,316.27	\$361,238.43	-\$1,077.84	
6/30/2007	\$0.00	\$1,282.85									\$1,282.85	\$363,599.12	\$368,718.21	\$5,119.09	
7/31/2007	\$13,546.51	\$2,535.34									\$2,535.34	\$378,413.30	\$378,603.13	\$189.83	
8/31/2007	\$7,058.98	\$1,284.21									\$1,284.21	\$386,756.49	\$386,946.32	\$189.83	
9/30/2007	\$526.42	\$2,068.54									\$2,068.54	\$389,351.45	\$389,541.28	\$189.83	
10/31/2007	\$0.00	\$1,304.67									\$1,304.67	\$390,656.12	\$390,994.39	\$338.27	
11/30/2007	\$289.00	\$1,348.04									\$1,348.04	\$392,293.16	\$392,482.99	\$189.83	
12/31/2007	\$182.52	\$1,243.90									\$1,243.90	\$393,719.58	\$393,909.41	\$189.83	
1/31/2008	\$3,376.09	\$995.91									\$995.91	\$398,091.58	\$398,281.41	\$189.83	
2/29/2008	\$6,818.79	\$854.25									\$854.25	\$405,764.62	\$405,954.45	\$189.83	
3/31/2008	\$7,785.84	\$759.91									\$759.91	\$414,310.37	\$414,500.20	\$189.83	
4/30/2008	\$7,408.35	\$579.94									\$579.94	\$422,298.66	\$422,488.49	\$189.83	
5/31/2008	\$8,191.18	\$486.36									\$486.36	\$430,976.20	\$431,166.03	\$189.83	
6/30/2008	\$6,796.74	\$492.95									\$492.95	\$438,265.89	\$438,455.72	\$189.83	

Exhibit J
Unit VP2SGU1 Escrow Account Reconciliation
VGOB 02-0319-1008

CNX Deposit Information		
Check Date	Check Number	Total
7/25/2008	37047	\$8,891.58
8/25/2008	38812	\$8,581.28
9/25/2008	40646	\$9,137.13
10/25/2008	42786	\$6,596.24
11/25/2008	45740	\$5,425.92
12/25/2008	47351	\$5,418.64
1/25/2009	48949	\$4,411.65
2/25/2009	52283	\$4,398.11
3/25/2009	54072	\$3,786.58
4/25/2009	55663	\$2,482.03
5/25/2009	57179	\$1,808.15
6/25/2009	58755	\$1,834.67
7/25/2009	60151	\$1,765.45
8/25/2009	61680	\$1,823.01
9/25/2009	63114	\$2,054.49
10/25/2009	64633	\$1,701.39
11/19/2009	66503	\$1,236.46
12/18/2009	68677	\$1,806.54
1/18/2010	70033	\$1,980.56
2/22/2010	71749	\$1,615.27
3/22/2010	73236	\$2,939.08
4/20/2010	75081	\$2,904.11
5/19/2010	76867	\$2,713.98
6/21/2010	78398	\$1,584.68
7/20/2010	79900	\$1,842.89
8/20/2010	81698	\$1,762.44
9/22/2010	83172	\$2,201.86
10/19/2010	85594	\$2,316.86
11/19/2010	88334	\$1,487.91
12/20/2010	90630	\$1,802.16
1/20/2011	91861	\$1,393.29
2/24/2011	93512	\$1,791.07
3/21/2011	95149	\$1,988.53
4/20/2011	96937	\$1,725.48
5/19/2011	98364	\$1,647.38
6/21/2011	100202	\$1,944.58
7/19/2011	571	\$1,874.17
8/19/2011	2478	\$1,708.01
9/19/2011	3984	\$1,825.18
10/13/2011	6251	\$1,763.57
11/14/2011	8671	\$1,571.40
12/15/2011	10190	\$1,509.07
1/18/2012	11806	\$1,230.22
2/20/2012	13499	\$1,192.56
3/20/2012	15109	\$1,008.41
4/20/2012	16740	\$764.91
5/21/2012	18307	\$669.41
6/20/2012	19610	\$517.99
7/25/2012	23811	\$496.28
8/23/2012	0214000254	\$635.81
9/24/2012	0214001905	\$820.98
10/22/2012	0214005607	\$958.87
11/20/2012	0214011238	\$701.67
12/19/2012	0214016499	\$881.86
1/22/2013	0214021734	\$1,180.23
2/20/2013	E000003891	\$1,234.29

Escrow Bank Data														
Date	Escrow Royalty Deposits	Income	\$ Mkt Int	CDARS Int	Fees	Distributions	Audit Costs	Corrections	Gain/Loss	Royalty Bonus	Total Int. and Fees	Bank Balance	Running Balance	Difference
7/31/2008	\$8,891.58	\$482.89				\$0.00					\$482.89	\$447,640.36	\$447,830.19	\$189.83
8/31/2008	\$8,581.28	\$626.62				\$0.00					\$626.62	\$456,848.26	\$457,038.09	\$189.83
9/30/2008	\$9,137.13	\$569.11				\$0.00					\$569.11	\$466,554.50	\$466,744.33	\$189.83
10/31/2008	\$6,596.24	\$465.85				\$0.00					\$465.85	\$473,616.59	\$473,806.42	\$189.83
11/30/2008	\$5,425.92	\$623.28				\$0.00					\$623.28	\$479,665.79	\$479,855.62	\$189.83
12/31/2008	\$5,418.64	\$254.96				\$0.00					\$254.96	\$485,339.39	\$485,529.22	\$189.83
1/1/2009	\$0.00	\$23.65				\$0.00					\$23.65	\$485,363.04	\$489,964.52	\$4,601.48
2/28/2009	\$8,809.76	(\$44.08)				\$0.00					-\$44.08	\$494,128.72	\$494,318.55	\$189.83
3/31/2009	\$0.00	\$121.23				\$0.00					\$121.23	\$494,249.95	\$498,226.36	\$3,976.41
4/30/2009	\$6,268.61	(\$78.29)				\$0.00					-\$78.29	\$500,440.27	\$500,630.10	\$189.83
5/31/2009	\$1,808.15	(\$79.38)				\$0.00					-\$79.38	\$502,169.04	\$502,358.87	\$189.83
6/30/2009	\$1,834.67	(\$82.12)				\$0.00					-\$82.12	\$503,921.59	\$504,111.42	\$189.83
7/31/2009	\$1,765.45	(\$83.65)				\$0.00					-\$83.65	\$505,603.40	\$505,793.22	\$189.82
8/31/2009	\$1,823.01	(\$48.56)				\$0.00					-\$48.56	\$507,377.85	\$507,567.67	\$189.82
9/30/2009	\$2,054.49	(\$34.38)				\$0.00					-\$34.38	\$509,397.96	\$509,587.78	\$189.82
10/31/2009	\$1,701.39	(\$40.34)				\$0.00					-\$40.34	\$511,059.01	\$511,248.83	\$189.82
11/30/2009	\$1,236.46	(\$37.85)				\$0.00					-\$37.85	\$512,257.62	\$512,447.44	\$189.82
12/31/2009	\$1,806.54	(\$142.81)				\$0.00					-\$142.81	\$513,921.35	\$514,111.17	\$189.82
1/1/2010	\$1,980.56	\$95.46			\$0.00	\$0.00					\$95.46	\$515,843.44	\$516,187.19	\$343.75
2/1/2010	\$1,615.27	\$99.12			(\$41.51)	\$0.00					\$57.61	\$517,516.32	\$517,860.07	\$343.75
3/1/2010	\$2,939.08	\$109.98			(\$43.13)	\$0.00			\$0.00		\$66.85	\$520,522.25	\$520,866.00	\$343.75
4/1/2010	\$2,904.11	\$114.25			(\$43.38)	\$0.00					\$70.87	\$523,497.23	\$523,840.98	\$343.75
5/1/2010	\$2,713.98	\$104.13			(\$43.62)	\$0.00					\$60.51	\$526,271.72	\$526,615.47	\$343.75
6/1/2010	\$1,584.68	\$108.11			(\$43.86)	\$0.00	(\$461.83)				-\$397.58	\$527,458.82	\$527,802.57	\$343.75
7/1/2010	\$1,842.89		\$108.88	\$15.06	(\$43.96)	\$0.00					\$79.98	\$529,381.69	\$529,725.44	\$343.75
8/1/2010	\$1,762.44		\$93.24	\$36.60	(\$44.12)	\$0.00					\$85.72	\$531,229.85	\$531,573.60	\$343.75
9/1/2010	\$2,201.86		\$86.97	\$51.69	(\$44.27)	\$0.00					\$94.39	\$533,526.10	\$533,869.85	\$343.75
10/1/2010	\$2,316.86		\$81.00	\$74.42	(\$44.46)	\$0.00	(\$578.37)				-\$467.41	\$535,375.55	\$535,719.30	\$343.75
11/1/2010	\$1,487.91		\$69.78	\$92.73	(\$44.61)	\$0.00					\$117.90	\$536,981.36	\$537,325.11	\$343.75
12/1/2010	\$1,802.16		\$54.59	\$137.17	(\$44.75)	\$0.00	(\$463.30)				-\$316.29	\$538,467.23	\$538,810.98	\$343.75
1/31/2011	\$1,393.29		\$55.91	\$180.90	(\$45.83)	\$0.00	(\$38.64)				\$148.32	\$540,008.84	\$540,352.59	\$343.75
2/28/2011	\$1,791.07		\$37.22	\$184.17	(\$45.00)	\$0.00	(\$143.18)				\$33.21	\$541,833.12	\$542,176.87	\$343.75
3/31/2011	\$1,988.53		\$31.43	\$218.98	(\$45.15)	\$0.00	(\$189.56)				\$15.70	\$543,837.35	\$544,181.10	\$343.75
4/30/2011	\$1,725.48		\$23.59	\$222.15	(\$45.32)	\$0.00	(\$152.37)				\$48.05	\$545,610.88	\$545,954.63	\$343.75
5/31/2011	\$1,647.38		\$23.16	\$233.49	(\$45.47)	\$0.00	(\$107.57)				\$103.61	\$547,361.87	\$547,705.62	\$343.75
6/30/2011	\$1,944.58		\$21.34	\$227.28	(\$45.61)	\$0.00	(\$126.88)		\$0.63		\$76.76	\$549,383.21	\$549,726.96	\$343.75
7/31/2011	\$1,874.17		\$22.25	\$235.36	(\$45.78)	\$0.00	(\$81.12)				\$130.71	\$551,388.09	\$551,731.84	\$343.75
8/30/2011	\$1,708.01		\$17.61	\$235.98	(\$45.95)	\$0.00	(\$211.66)				-\$4.02	\$553,092.08	\$553,435.83	\$343.75
9/30/2011	\$1,825.18		\$21.20	\$230.15	(\$46.09)	\$0.00	(\$110.33)				\$94.93	\$555,012.19	\$555,355.94	\$343.75
10/31/2011	\$1,763.57		\$17.90	\$243.29	(\$46.25)	\$0.00	(\$169.67)				\$45.27	\$556,821.03	\$557,164.78	\$343.75
11/30/2011	\$1,571.40		\$17.05	\$240.57	(\$46.40)	\$0.00	(\$142.84)				\$68.38	\$558,460.81	\$558,804.56	\$343.75
12/31/2011	\$1,509.07		\$16.94	\$254.28	(\$46.54)	\$0.00	(\$101.08)				\$123.60	\$560,093.48	\$560,437.23	\$343.75
1/31/2012	\$1,230.22		\$18.55	\$255.46	(\$46.67)	\$0.00	(\$188.89)				\$38.45	\$561,362.15	\$561,705.90	\$343.75
2/28/2012	\$1,192.56		\$14.27	\$237.24	(\$46.78)		(\$97.11)				\$107.62	\$562,662.33	\$563,006.08	\$343.75
3/31/2012	\$1,008.41		\$15.48	\$253.38	(\$46.89)		(\$78.80)				\$143.17	\$563,813.91	\$564,157.66	\$343.75
4/30/2012	\$764.91		\$12.45	\$239.36	(\$46.98)		(\$99.31)				\$105.52	\$564,684.34	\$565,028.09	\$343.75
5/31/2012	\$669.41		\$8.55	\$248.13	(\$47.06)		(\$40.27)				\$169.35	\$565,523.10	\$565,866.85	\$343.75
6/30/2012	\$517.99		\$6.85	\$249.19	(\$47.13)		(\$62.53)				\$146.38	\$566,187.47	\$566,531.22	\$343.75
7/31/2012			\$7.55	\$241.36	(\$47.18)		(\$41.57)				\$160.16	\$566,347.63	\$567,187.66	\$840.03
8/31/2012	\$1,132.09		\$7.94	\$217.61	(\$47.20)		(\$211.44)				-\$33.09	\$567,446.63	\$567,790.38	\$343.75
9/30/2012			\$5.76	\$201.48	(\$47.29)		(\$56.14)				\$103.81	\$567,550.44	\$568,715.17	\$1,164.73
10/31/2012	\$1,779.85		\$5.61	\$202.21	(\$47.30)		(\$70.14)				\$90.38	\$569,420.67	\$569,764.42	\$343.75
11/30/2012	\$701.67		\$5.08	\$182.38	(\$47.45)		(\$56.23)				\$83.78	\$570,206.12	\$570,549.87	\$343.75
12/31/2012	\$881.86		\$4.90	\$161.58	(\$47.52)		(\$66.92)				\$52.04	\$571,140.02	\$571,483.77	\$343.75
1/31/2013	\$1,180.23		\$4.84	\$142.82	(\$47.60)		(\$51.09)				\$48.97	\$572,369.22	\$572,712.97	\$343.75
2/28/2013	\$1,234.29		\$2.72	\$132.39	(\$47.70)		(\$89.06)				-\$1.65	\$573,601.86	\$573,945.61	\$343.75

Exhibit J
Unit VP2SGU1 Escrow Account Reconciliation
VGOB 02-0319-1008

CNX Deposit Information		
Check Date	Check Number	Total
Interest and Fees		\$42,438.76
Total		\$216,522.56
October 2016 First Bank and Trust Balance		
		\$216,178.81
FBT Difference		-\$343.75

Escrow Bank Data													Running Balance	Difference
Date	Escrow Royalty Deposits	Income	\$ Mktet Int	CDARS Int	Fees	Distributions	Audit Costs	Corrections	Gain/Loss	Royalty Bonms	Total Int. and Fees	Bank Balance		

CIRCUIT COURT OF BUCHANAN COUNTY, VIRGINIA

BILLY JOE DESKINS, SR., *et al*

PLAINTIFFS

v.

Case No.CL15-361

CNX GAS COMPANY, LLC
ISLAND CREEK COAL COMPANY
CONSOLIDATION COAL COMPANY
WANDA DESKINS
and PATRICIA SUTTER

DEFENDANTS

CORRECTED DECLARATORY JUDGMENT

Pursuant to Rule 3:19 and Va. Code § 8.01-184, *et seq.*, the Court having previously entered judgment with respect to the defendants McGlothlin and Holzgreffe, enters the following as its declaratory judgment as to the other defendants and final order in the case. In this corrected order, Paragraphs 16.2.5 and 16.4.5 have been corrected and Paragraphs 22-24 have been added, pursuant to Va. Code 8.01-428(B).

1. Richard Deskins was the owner of the 330 Acre Tract situated in Buchanan County, which consists of the following:

1.1. the property conveyed to Richard Deskins in 1874 or 1875, by the deed recorded in Deed Book No. "D", page 355, in the office of the Clerk of the Circuit Court of Buchanan County, Virginia, less the parcel conveyed to William Mosely in 1889 by the deed recorded in Deed Book No. "F", page 280, and the parcel conveyed to J.F. Mays in 1889 by the deed recorded in Deed Book No. "G", page 435;

1.2. the property conveyed to Richard Deskins in 1896, by the deed recorded in Deed Book No. "O", page 418, in the office of the Clerk of the Circuit Court of Buchanan County, Virginia;

1.3. the property conveyed to Richard Deskins in 1898, by the deed recorded in Deed Book No. "P", page 459, in the office of the Clerk of the Circuit Court of Buchanan County, Virginia.

2. Richard Deskins died, intestate, on or about the year 1940, leaving as survivors seven children, including among them Cloyd Deskins, Charles Perry Deskins, Louisa Deskins, and three others, each of whom inherited an undivided one-seventh interest in the 330 Acre Tract.

3. The Plaintiffs are heirs of Charles Perry Deskins. Collectively, the heirs of Charles Perry Deskins are the owners of a one-seventh interest in the oil and gas for the 330 Acre Tract.

4. By deed dated February 22, 1941, and recorded at Deed Book No. 84, page 236, Charles Perry Deskins and his wife conveyed their undivided one-seventh interest in the coal underlying the 330 Acre Tract to Louisa Deskins, but kept the one-seventh interest in the oil and gas, including the coalbed methane. By deed dated November 1, 1957, and recorded December 5, 1957, in at Deed Book No. 133, page 361, Louisa Deskins conveyed her two-sevenths interest in the coal and one-seventh interest in the oil and gas for the 330 Acre Tract to Cloyd Deskins.

5. Cloyd Deskins died intestate, leaving as survivors Lida Vandyke, Ralph Deskins, Gaylene Deskins Horn, Edith McGlothlin, Daris Deskins, Jimmy Sisk, Sr. – the son of Myrtle Deskins Sisk, and Joyce Ratliff, Juanita Deskins Colley, Billy R. Deskins, Lois Deskins High, Joseph Deskins, and Joan Deskins - the children of Otis Deskins.

6. The Defendants Wanda Deskins and Patricia Sutter are the heirs of Daris Deskins, a son of Cloyd Deskins. Combined, they own a 1/49th interest in the coal property for the 330 Acre Tract, of the one-seventh interest that was conveyed by Charles Perry Deskins to Louisa Deskins and from Louisa Deskins to Cloyd Deskins, in addition to

whatever other interests in the 330 Acre Tract they may own. The Defendants Wanda Deskins and Patricia Sutter have no property interest in the coalbed methane for the 330 Acre Tract arising solely by virtue of the conveyance of the coal property from Charles Perry Deskins and his wife to Louisa Deskins by the deed dated February 22, 1941, and recorded at Deed Book No. 84, page 236, and later conveyed by Louisa Deskins to Cloyd Deskins. Nothing contained herein shall affect any property interest they may have by virtue of their inheritance of property interests that were never owned by Charles Perry Deskins, or that were inherited directly by Louisa Deskins or Cloyd Deskins, or otherwise not part of the conveyance between Charles Perry Deskins and Louisa Deskins.

7. Pursuant to Va. Code § 45.1-361.20, the Virginia Gas and Oil Board has established and modified drilling units for the area that includes the 330 Acre Tract. The 330 Acre Tract includes parts of present or former Drilling Units S-30, S-31, S-32, T-30, T-31, T-32, U-30, U-31, U-32, V-31, V-32, and VP2SGU1. Tracts 11 and 45 of VP2SGU1 include part of the 330 Acre Act.

8. The Virginia Gas and Oil Board has entered pooling orders and amended pooling orders for some or all of these drilling units, including Drilling Units S-32, T-32, U-30, V-31, the gob units VP2SGU1 and Buchanan No. 1 SGU2. The Defendant CNX Gas Company, LLC, or its predecessors and affiliates, requested the pooling orders and sent

notices to the Deskins heirs and to the Defendant Island Creek Company.

9. The pooling orders provide for the establishment of interest-bearing escrow accounts for the deposits of payments of bonus, royalty payment, proceeds in excess of ongoing operational expenses, or other payment due and owing, where the persons entitled thereto cannot be made certain due to conflicting claims of ownership. Under these orders, conflicting claims of ownership to coalbed methane are recognized where the coal rights and oil and gas rights for a given property have different ownership. Pursuant to Va. Code § 45.1-361.22(5), the Board "shall order payment of principal and accrued interest, less escrow account fees, from the escrow account to conflicting claimants only after (i) a final decision of a court of competent jurisdiction adjudicating the ownership of coalbed methane gas as between them."

10. Pursuant to 4 VAC 25-160-100(B) and Va. Code § 45.1-361.22, CNX Gas Company, LLC, has deposited a portion of the proceeds from the coalbed methane wells in these units in escrow accounts and these funds are being held for disbursement once a final determination of ownership of the coalbed methane has been made.

11. The pooling orders for the Drilling Units that include the 330 Acre Tract list the heirs of Daris Deskins among the owners of coal

interests for the 330 Acre Tract with claims to the coalbed methane in conflict the claims of the Plaintiffs as the owners of oil and gas interests for the 330 Acre Tract.

12. In addition, CNX Gas Company, LLC, holds other royalties for the production of coalbed methane from the drilling units that include the 330 Acre Tract in suspense accounts, which funds are also being held pending a determination of the ownership of the coalbed methane. A determination of ownership is necessary for the release of these funds under the terms of the Leases signed by the Plaintiffs or their predecessors.

13. Oxy USA, LLC, leased the 330 Acre Tract for the production of gas. The Defendant CNX Gas Company, LLC, now has the rights and obligations of Oxy USA, LLC, under those leases. CNX Gas Company, LLC, or its predecessors, is the designated operator for and has drilled wells and been producing coalbed methane from the drilling units that include portions of the 330 Acre Tract for a number of years.

14. The Plaintiffs or their predecessors have all signed leases, which provide that "[i]n the event" that ownership of the coalbed methane is "subject to a claim by others," then "Lessee shall have the right to withhold payment of such royalties to the extent of such claim and to escrow such royalties until final determination of such claim."

15. The Court holds, for purposes of Va. Code §§ 45.1-361.21 and 45.1-361.22 and the leases between the parties, that the Plaintiffs own the coalbed methane for their respective interests in the 330 Acre Tract.

16. Out of the one-seventh interest in the coalbed methane gas inherited by Charles Perry Deskins, the respective interests of the Plaintiffs are as follows:

16.1. The Plaintiff Billy Joe Deskins, Sr., owns a 1/8th interest in the one-seventh interest in the coalbed methane gas inherited by Charles Perry Deskins.

16.2.1. The Plaintiff Donald Wayne Deskins owns a 1/48th interest in the one-seventh interest in the coalbed methane gas inherited by Charles Perry Deskins.

16.2.2. The Plaintiff Norma Ruth Deskins Hale owns a 1/48th interest in the one-seventh interest in the coalbed methane gas inherited by Charles Perry Deskins.

16.2.3. The Plaintiffs Barbara Wooten Deskins, Carole Lisa Otto, David L. Deskins, Gregory N. Deskins, and Matthew C. Deskins as the heirs of Clifford Deskins together own a 1/48th interest in the one-seventh interest in the coalbed methane gas inherited by Charles Perry

Deskings.

16.2.4. The Plaintiff Linda S. Honaker Deskings owns a 1/48th interest in the one-seventh interest in the coalbed methane gas inherited by Charles Perry Deskings.

16.2.5. The Plaintiff Ruby Geraldine Harris Deskings, along with non-parties Ellis Lee Deskings, Morgan Faith Deskings, Larry Deskings, Rita Deskings, Vanessa Dillon, Michael W. Cook, and Danny Cook, owns a 1/48th interest in the one-seventh interest in the coalbed methane gas inherited by Charles Perry Deskings.

16.2.6. The Plaintiff Debra Belcher Deskings, along with non-parties Eric Deskings and Bobby Joe Deskings, together own a 1/48th interest in the one-seventh interest in the coalbed methane gas inherited by Charles Perry Deskings.

16.3. The Plaintiff Arnold Roby Langley owns a 1/8th interest in the one-seventh interest in the coalbed methane gas inherited by Charles Perry Deskings.

16.4.1. The Plaintiff Astra Arlene Deskings Harris owns a 1/40th interest in the one-seventh interest in the coalbed methane gas inherited by Charles Perry Deskings.

16.4.2. The Plaintiff William Randall Deskins owns a 1/40th interest in the one-seventh interest in the coalbed methane gas inherited by Charles Perry Deskins.

16.4.3. The Plaintiff Perry Christopher Deskins owns a 1/40th interest in the one-seventh interest in the coalbed methane gas inherited by Charles Perry Deskins.

16.4.4. The Plaintiff Myrtle Deskins Jefferson owns a 1/40th interest in the coalbed methane for the 330 Acre Tract.

16.4.5. The Plaintiff Linda Lockhart Deskins owns a 1/40th interest in the one-seventh interest in the coalbed methane gas inherited by Charles Perry Deskins.

16.5. The Plaintiff Samuel Deskins owns a 1/8th interest in the coalbed methane for the one-seventh interest in the coalbed methane gas inherited by Charles Perry Deskins.

16.6. The Plaintiffs Michael Deskins and Ellis Daniel "Danny" Deskins combined own a 1/8th interest in the one-seventh interest in the coalbed methane gas inherited by Charles Perry Deskins.

16.7. The Plaintiff Althea Walker Bollinger owns a 1/8th interest in the one-seventh interest in the coalbed methane gas inherited by Charles Perry Deskins.

16.8. The Plaintiffs Barbara Deskins Miller, James Deskins, Sonya Deskins Hawthorne, Lonnie Perkins, and Michael Hurd as the heirs of Charles Perry Deskins, Jr., together own a 1/8th interest in the one-seventh interest in the coalbed methane gas inherited by Charles Perry Deskins.

17. This judgment is a the "final determination" of the ownership of the coalbed methane as between the heirs of Charles Perry Deskins and the Defendants Wanda Deskins and Patricia Sutter, for purposes of Va. Code §§ 45.1-361.21 and 45.1-361.22 and the leases between the Plaintiffs and CNX Gas Company, LLC.

18. The Plaintiffs, and not the Defendants Wanda Deskins and Patricia Sutter, are entitled to be paid the escrowed proceeds, and any royalties held by CNX Gas Company, LLC, in suspense for the production of coalbed methane relative to the referenced units, as to the 1/7th interest originally inherited by Charles Perry Deskins from Richard Deskins, consistent with their respective interests stated above, and in proportion to that percentage which the 330 Acre Tract bears to the total acreage of each drilling unit, all pursuant to Va. Code §§ 45.1-361.21 and 45.1-361.22.

19. The Plaintiffs, and not the Defendants Wanda Deskins and Patricia Sutter, are entitled to be paid future royalties for the production of coalbed methane from drilling units that include the 330 Acre Tract, consistent with their respective interests stated above.

20. Plaintiffs withdraw their request for an award of costs and Attorney's fees from Defendants Wanda Deskins and Patricia Sutter on the grounds that their position in opposition to Plaintiff's claims for CBM royalties was substantially unjustified.

21. Nothing in this order affects the rights of the Defendants Wanda Deskins and Patricia Sutter as the heirs of Daris Deskins to the continued payment of production royalties with respect to any interest in the 330 Acre Tract for which they are otherwise entitled including by virtue of the 1/7th interest inherited by Louisa Deskins from Richard Deskins, or for which they have previously been paid production royalties.

22. Pursuant to power of attorney documents previously delivered, CNX will pay to Elliott Lawson & Minor, PC Trust Account, EIN 54-1703421, the royalties held by CNX in suspense on account of the plaintiffs to this action (other than Barbara Miller, James Deskins, and Linda Lockhart Deskins), on or before December 30, 2016. CNX will not be responsible or accountable for the distribution of the

amounts so paid among the remaining twenty-three Plaintiffs, which shall be the sole responsibility of counsel for the Plaintiffs.

23. CNX will deposit the royalties held in suspense for the plaintiffs Barbara Miller, James Deskins, and Linda Lockhart Deskins with the Clerk of Court. The Clerk will hold these funds on deposit until further order of the Court regarding their disposition.

24. The Clerk will certify copies of this Order to all counsel, and to also send copies to Barbara Miller, 6134 Miller Creek Road, Swords Creek, VA 24649, for herself and for James Deskins, and to Linda Lockhart Deskins, 208 Whites Subdivision Road, Cedar Bluff, VA 24609.

ENTER: November 21st, 2016.



CIRCUIT COURT JUDGE

REQUESTED:

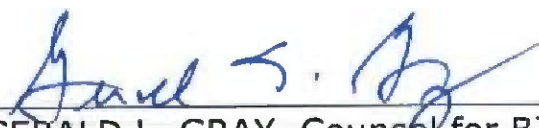

GERALD L. GRAY. Counsel for BILLY JOE DESKINS, SR., et al

SEEN:

Endorsement disposed under Per Rule 1:13 M
DAVID ALTIZER, Counsel for Defendants CNX GAS
COMPANY, LLC, ISLAND CREEK COAL COMPANY, and
CONSOLIDATION COAL COMPANY

Endorsement disposed under Per Rule 1:13 M
BENJAMIN STREET, Counsel for Defendants WANDA
DESKINS AND PATRICIA SUTTER