

BEFORE THE VIRGINIA GAS AND OIL BOARD

PETITIONER: CNX Gas Company LLC

DIVISION OF GAS AND OIL

DOCKET NO: VGOB 00-1017-0826-03

RELIEF SOUGHT: (1) DISBURSEMENT FROM ESCROW REGARDING TRACT(S) 2, A portion of 3 (2) AND AUTHORIZATION FOR DIRECT PAYMENT OF ROYALTIES (3) AND DISMISSAL OF COAL OWNERS PURSUANT TO CODE OF VIRGINIA SECTION 45.1-361.22:2.

HEARING DATE: January 17, 2017

DRILLING UNIT: EE24

BUCHANAN COUNTY, VIRGINIA

PETITION FOR ORDER OF DISBURSEMENT OF ESCROW FUNDS

1. Petitioner and its counsel

Petitioner is CNX Gas Company LLC, PO Box 570, Pounding Mill, VA 24637, (276)596-5075. Petitioner's counsel is Mark A. Swartz, Hillard & Swartz, LLP, 122 Capital Street, Suite 201, Charleston, WV 25301.

2. Relief Sought

1) the disbursement of escrowed funds heretofore deposited with the Board's Escrow Agent(s) attributable to Tract(s) 2 & portion of 3 as depicted upon the annexed Table; and (2) authorization to begin paying royalties directly to Rockport Oil & Gas LLC, Chisos Ltd, CNX Gas Company LLC, Mary L. Clevinger, Steven Randall Boyd, Lloyd Cook, Samantha Levine, Peggy Corene Tiller, Lester Dale Boyd, Pauline Baldwin, Jody Baldwin, Robert Lee Greenwood, Sr., Margaret Ann Shipley, Rodney Boyd, Helen Viola Coleman, Velva Marie Charles.

3. Legal Authority

Va. Code Ann. § 45.1-361.1 et seq., 4 VAC 25-160-140., and relevant Virginia Gas and Oil Board Orders ("Board") heretofore promulgated pursuant to law.

4. Type of Well(s)

Coalbed Methane

5. Factual basis for relief requested

- a. Rockport Oil & Gas LLC, Chisos Ltd and CNX Gas Company LLC, have entered into royalty split agreement(s). Said royalty split agreement(s) allow the Applicant and Designated Operator to pay royalties directly to the persons identified in Exhibit EE.
- b. Mary L. Clevinger, Steven Randall Boyd, Lloyd Cook, Samantha Levine, Peggy Corene Tiller, Lester Dale Boyd, Pauline Baldwin, Jody Baldwin, Robert Lee Greenwood, Sr., Margaret Ann Shipley, Rodney Boyd are the gas claimants in Tract(s) 3. As such, Mary L. Clevinger, Steven Randall Boyd, Lloyd Cook, Samantha Levine, Peggy Corene Tiller, Lester Dale Boyd, Pauline Baldwin, Jody Baldwin, Robert Lee Greenwood, Sr., Margaret Ann Shipley, Rodney Boyd, Helen Viola Coleman, Velva Marie Charles are entitled to 100% of the CBM royalties attributable to their gas claims that are now in escrow and as may be hereafter payable. See Va. Code Ann. § 45.1-361.22:2.A.
- c. That CNX Gas Company LLC has previously given the notice(s) required by § 45.1-361.22:2.A to all conflicting coal claimants identified in the above referenced pooling order and any supplemental orders pertaining thereto.
- d. That when the Board granted Petitioner's Miscellaneous Petition in VGOB 08-0318-2163-01, it dismissed the coal claimant Coal Creek Coal Company as a Respondent to these proceedings. Accordingly Coal Creek Coal Company was not provided notice under § 45.1-361.22 of the hearing set on this Petition.
- e. That a detailed accounting in accordance with the applicable provisions of § 45.1-361.22 is submitted herewith and identified as Exhibit J.
- f. That an Exhibit identified as Table 1 is annexed hereto, and it specifies how the disbursement (s) is to be calculated and paid by the escrow agent.
- g. That Va. Code Ann. § 45.1-361.22:2.A. further provides that the operator shall pay such royalties as may hereafter be payable directly to the gas claimant CNX Gas Company LLC, Mary L. Clevinger, Steven Randall Boyd, Lloyd Cook, Samantha Levine, Peggy Corene Tiller, Lester Dale Boyd, Pauline Baldwin, Jody Baldwin, Robert Lee Greenwood, Sr., Margaret Ann Shipley, Rodney Boyd, Helen Viola Coleman, Velva Marie Charles and shall not escrow same. See Exhibit EE annexed hereto.

6. Attestation

The foregoing Petition to the best of my knowledge, information, and belief is true and correct.

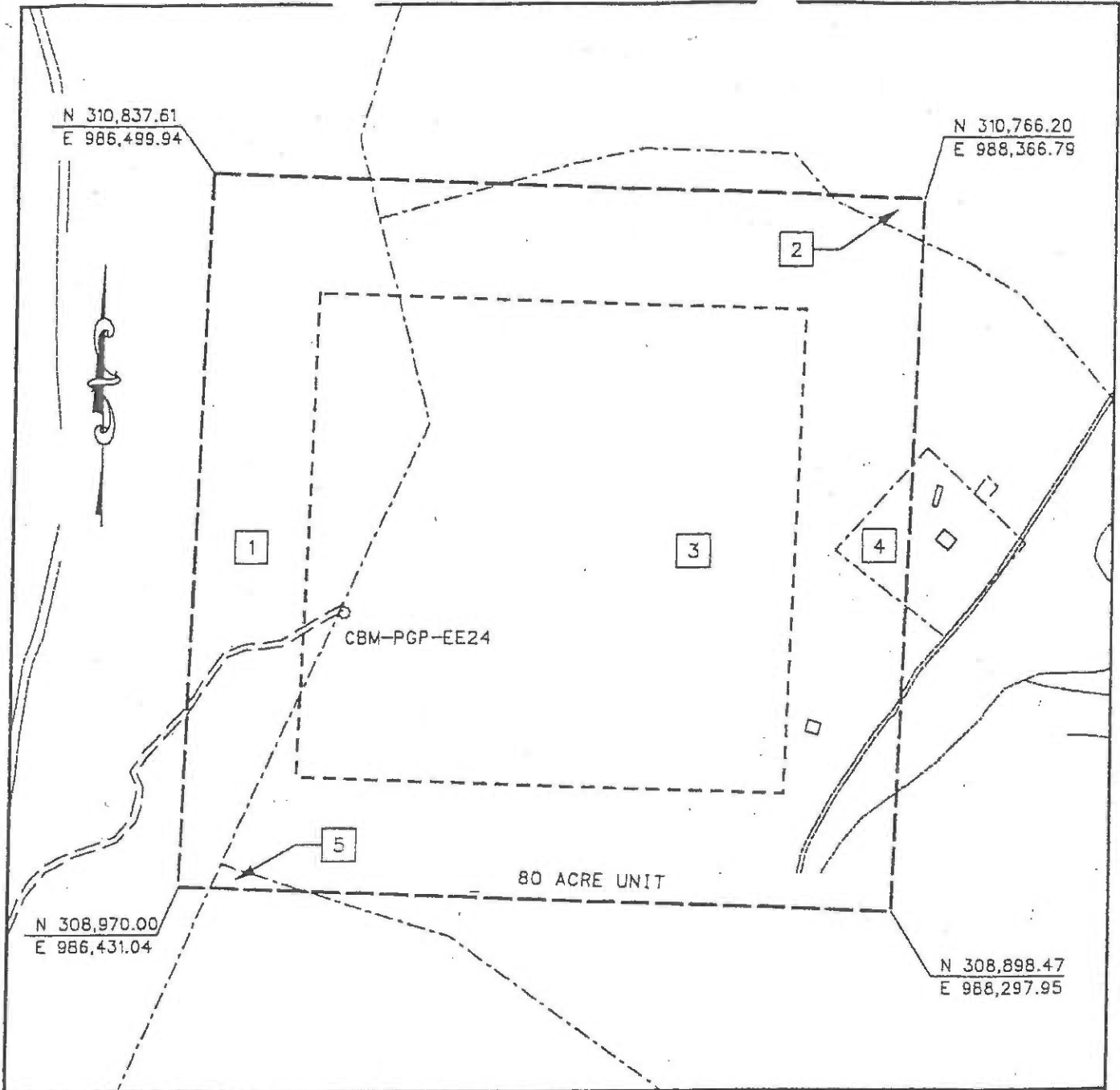

EXHIBIT A
 OAKWOOD FIELD UNIT EE-24
 FORCE POOLING
 VGOB-00-1017-0326

Company Pocahontas Gas Partnership Well Name and Number UNIT EE24
 Tract No. _____ Elevation _____ Quadrangle Keen Mountain
 County Buchanan District Hurricane Scale: 1" = 400' Date 9/12/00
 This plat is a new plat X; on updated plat _____; or a final plat _____

Form DGO-GO-7 _____ 9/12/00 (Affix Seal)
 Rev. 9/91 Charles D. Morgan
 Licensed Professional Engineer or Licensed Land Surveyor

POCAHONTAS GAS PARTNERSHIP

UNIT EE-24

Tract Identifications

1. Buckhorn Coal Mining - Tr. 2 - Fee
Consolidation Coal Company - Below Tiller coal Lessee
Permac, Inc. - Tiller and above coal Lessee
Pocahontas Gas Partnership - Oil & Gas Lessee
Pocahontas Gas Partnership - CBM Lessee
16.39 acres 20.48750%

2. Hugh MacRae Land Trust - TR 9 - Coal
Consolidation Coal Company - Below Tiller coal Lessee
Permac, Inc. - Tiller and above coal Lessee
Pocahontas Gas Partnership - CBM Lessee
Pocahontas Gas Partnership - Oil & Gas Lessee
John I. Hale Heirs - Oil & Gas
Permac Inc. - Surface
0.07 acres 0.08750%

3. Hugh MacRae Land Trust - TR 9 - Coal
Consolidation Coal Company - Below Tiller coal Lessee
Permac, Inc. - Tiller and above coal Lessee
Pocahontas Gas Partnership - CBM Lessee
Pocahontas Gas Partnership - Oil & Gas Lessee
Ellen Fletcher - Oil & Gas (87.5%)
Laura Boyd Heirs, Devisees, Successors or Assigns - Oil & Gas (12.5%)
Floyd Junior Blankenship - Surface
61.81 acres 77.26250%

4. Ellen Fletcher - Coal, Oil & Gas (87.5%)
Laura Boyd Heirs, Devisees, Successors or Assigns - Oil & Gas (12.5%)
Floyd Junior Blankenship - Surface
0.83 acres 1.03750%

5. Hugh MacRae Land Trust - TR 9 - Coal
Consolidation Coal Company - Below Tiller coal Lessee
Permac, Inc. - Tiller and above coal Lessee
Pocahontas Gas Partnership - CBM Lessee
Carlos Hale, Heirs - Surface, Oil & Gas
0.90 acres 1.12500%

**Exhibit E
Unit EE-24
Docket #VGOB-00-1017-0826-03
List of Respondents in escrow**

	Net Acres in Unit	Interest in Unit
<u>Tract #3 - 61.81 acres</u>		
<u>COAL OWNERSHIP</u>		
(1) Hugh MacRae Land Trust Tr. 9 c/o Gump, Strauss, Akin LLP 1 Bryant Park, Floor 41 New York, NY 10036-6715	61.81 acres	77.2625% <i>Dismissed with prior petition</i>
<i>By Assignment and Bill of Sale (Gas lease royalty), HMLT devised all of its right, title and interest (other than "Excluded Assets") to Torch Energy Advisors Inc. effective September 4, 1991 and recorded in Buchanan County under DB474 / PG384.</i>		
Torch Oil & Gas Company c/o Sue Ann Craddock 670 Dona Ana Road SW Deming, New Mexico 88030		<i>Dismissed with prior petition</i>
<i>Effective 2/1/11, Torch Oil & Gas Company assigned a 2% ORRI to SAC Investments, L.P.</i>		
<i>Effective 3/31/14, Torch Oil & Gas Company, et al. assigned and conveyed 10% of its right, title and interest to Rockport Oil & Gas, L.L.C. In addition, Torch Oil & Gas Company, et al. assigned and conveyed the remaining 90% of its right, title and interest to Chisos, Ltd.</i>		
Rockport Oil & Gas L.L.C. PO Box 847 Houston, TX 77001		<i>Dismissed with prior petition</i>
Chisos, LTD 670 Dona Ana Road SW Deming, New Mexico 88030		<i>Dismissed with prior petition</i>
<u>OIL & GAS OWNERSHIP</u>		
EE & E Fletcher, Inc. (Ellen Fletcher), et al.	61.81 acres	77.2625%
(2) Laura Hale Boyd Heirs, Devisees, Successors or Assigns, et al. <i>(1/8 int.)</i>	7.73 acres 1/8 of 61.81 acres	9.6578%
(a) Marion Rendew Boyd Sr. Heirs, Devisees, Successors or Assigns		<i>Life Estate Extinguished</i>
(a.1) Ardue Guy Boyd Heirs, Devisees, Successors or Assigns		
<i>W9/Affidavit not received for the respondents listed below</i>		
(a.1.1.4) James Howard Boyd PO Box 236 Davenport, VA 24239	0.0585 acres 1/1056 of 61.81 acres	0.0732%
(a.1.1.9) Charles Marion Boyd 1054 Wood Hollow Rd Vansant, VA 24656	0.0585 acres 1/1056 of 61.81 acres	0.0732%
(a.1.1.11) David Gene Boyd PO Box 54 Vansant, VA 24656	0.0585 acres 1/1056 of 61.81 acres	0.0732%
(a.2) Mary Josephine Boyd Cook Heirs, Devisees, Successors or Assigns		
(a.2.1) Artie Cook		<i>Pre-deceased</i>

Exhibit E
Unit EE-24
Docket #VGOB-00-1017-0826-03
List of Respondents in escrow

	Net Acres in Unit	Interest in Unit
(a.2.1.2) Edward Cook Heirs, Devisees, Successors or Assigns <i>(documentation pending 3/29/2016)</i>	0.1756 acres 1/352 of 61.81 acres	0.2195%
(a.2.1.2.1) Nancy Lee Cook 1032 Breckenridge St Ferndale, MI 48220		
(a.2.1.3) Willard W. & Betty S. Cook	<i>Conveyed by deed of gift 090001089 on 3/20/2009</i>	
(a.2.1.3.2) Greg Cook 6067 Yorkshire St Las Vegas, NV 89156	0.0878 acres 1/704 of 61.81 acres	0.1097%
(a.2.1.4) Ercil Darius Cook, Sr	<i>Pre-deceased</i>	
(a.2.1.4.1) Mark D. Cook Heirs, Devisees, Successors or Assigns <i>(documentation pending 3/29/2016)</i>	0.0585 acres 1/1056 of 61.81 acres	0.0732%
(a.2.1.4.1.1) Ursula M. Cruz PO Box 11483 Yigo, Guam 96929	0.0585 acres 1/1056 of 61.81 acres	0.0732%
(a.2.1.4.1.2) Ercil D. Cook, Jr 410 Tai Gigao Rd Agana Heights, Guam 96910	0.0585 acres 1/1056 of 61.81 acres	0.0732%
(a.6) Leah Vernie Boyd Heirs, Devisees, Successors or Assigns		
(a.6.2) Opal Mattie Hunt	<i>Conveyed to James Curtis Baldwin by deed 7/15/2015 Instr. 15-1208</i>	
(a.6.2.1) James Curtis Baldwin PO Box 998 Vansant, VA 24656	0.0585 acres 1/1056 of 61.81 acres	0.0732%
(a.6.4) Leah Mae Mullins	<i>Conveyed to James Curtis Baldwin by deed 4/11/2008 Instr. 08-1469</i>	
(a.6.4.1) James Curtis Baldwin PO Box 998 Vansant, VA 24656	0.0585 acres 1/1056 of 61.81 acres	0.0732%
(a.6.6) Laura Virginia Manier 4022 Leemaster Dr Vansant, VA 24656	0.0585 acres 1/1056 of 61.81 acres	0.0732%
(a.6.10) Bradley Dean Baldwin Heirs, Devisees, Successors or Assigns <i>(documentation pending)</i>	0.0585 acres 1/1056 of 61.81 acres	0.0732%
(a.6.10.1) Bryan D. Baldwin 4122 Clifton Glendale Rd Spartanburg, SC 29307		
(a.6.10.2) Amber Justus 634 Willoughby Rd Beech Bluff, TN 38313		
(a.6.11) James Curtis Baldwin PO Box 998 Vansant, VA 24656	0.0585 acres 1/1056 of 61.81 acres	0.0732%
(a.6.12) Samuel Marcus Baldwin, II	<i>Conveyed to James Curtis Baldwin by deed 3/3/08 Instr. 08-1009</i>	

Exhibit E
Unit EE-24
Docket #VGOB-00-1017-0826-03
List of Respondents in escrow

	Net Acres in Unit	Interest in Unit
(a.6.12.1) James Curtis Baldwin PO Box 998 Vansant, VA 24656	0.0195 acres 1/3168 of 61.81 acres	0.0244%
(a.8) Ada Nell Stiltner Heirs, Devisees, Successors or Assigns		
(a.8.1) Patricia G. Rice 366 Grace St Pounding Mill, VA 24637	0.1171 acres 1/528 of 61.81 acres	0.1463%
(a.8.2) Teresa Church 917 Russell Fork River Rd. Haysi, VA 24256	0.1171 acres 1/528 of 61.81 acres	0.1463%
(a.8.3) Shelia Miller 2750 Cedar Falls Way Sevierville, TN 37862	0.1171 acres 1/528 of 61.81 acres	0.1463%
(a.8.4) Vickie Viers 1637 Dicks Branch Rd Vansant, VA 24656	0.1171 acres 1/528 of 61.81 acres	0.1463%
(a.8.5) Terry Boyd 1115 Funnel Rd Vansant, VA 24656	0.1171 acres 1/528 of 61.81 acres	0.1463%
(a.8.6) Wayne Stiltner 1018 Sanford Dr Vansant, VA 24656	0.1171 acres 1/528 of 61.81 acres	0.1463%
<u>TOTAL REMAINING IN ESCROW:</u>		
	Acres	1.6291
	Percentage	2.0364%

Exhibit EE
Unit EE-24
Docket #VGOB-00-1017-0826-03
List of Respondents with Royalty Split Agreements/Court Orders/HB2058

	Net Acres in Unit	Interest in Unit	Percent of Escrow
<u>Tract #2 - 0.07 acres</u>			
<u>COAL OWNERSHIP</u>			
(1) Hugh MacRae Land Trust Tr 17 c/o Gump, Strauss, Akin LLP 1 Bryant Park, Floor 41 New York, NY 10036-6715	0.07 acres	0.0875%	<i>n/a</i>
<i>By Assignment and Bill of Sale (Gas lease royalty), HMLT devised all of its right, title and interest (other than "Excluded Assets") Torch Energy Advisors Inc. effective September 4, 1991 and recorded in Buchanan County under DB474 / PG384.</i>			
Torch Oil & Gas Company c/o Sue Ann Craddock 670 Dona Ana Road SW Deming, New Mexico 88030			
<i>Effective 2/1/11, Torch Oil & Gas Company assigned a 2% ORRI to SAC Investments, L.P.</i>			
<i>Effective 3/31/14, Torch Oil & Gas Company, et al. assigned and conveyed 10% of its right, title and interest to Rockport C Gas, L.L.C. In addition, Torch Oil & Gas Company, et al. assigned and conveyed the remaining 90% of its right, title and interest to Chisos, Ltd.</i>			
Rockport Oil & Gas L.L.C. PO Box 847 Houston, TX 77001	0.0070 acres 1/10 of 0.07 acres	0.0088%	0.0238% - 50% (Royalty Split)
Chisos, LTD 670 Dona Ana Road SW Deming, New Mexico 88030	0.0630 acres 9/10 of 0.07 acres	0.0788%	0.2139% - 50% (Royalty Split)
<u>OIL & GAS OWNERSHIP</u>			
CNX Gas Company LLC	0.07 acres	0.0875%	
(1) CNX Gas Company LLC PO Box 643830 Pittsburgh, PA 15264-3830 <i>(Previously John I. Hale Heirs)</i>	0.0162 acres 76/329 of 0.07 acres	0.0202%	0.2377% - 50% (Royalty Split)
(2) CNX Gas Company LLC PO Box 643830 Pittsburgh, PA 15264-3830 <i>(Previously Pocahontas Gas Partnership)</i>	0.05 acres 253/329 of 0.07 acres	0.0673%	<i>n/a</i>
	Acres 0.0700		
	Percent 0.0875%		

Tract #3 - 61.81 acres

COAL OWNERSHIP

(1) Hugh Macrae Land Trust, Tr.9 c/o Gump, Strauss, Akin LLP 1 Bryant Park, Floor 41 New York, NY 10036-6715	61.81 acres	77.2625%	<i>n/a</i>
---	-------------	----------	------------

By Assignment and Bill of Sale (Gas lease royalty), HMLT devised all of its right, title and interest (other than "Excluded Assets") Torch Energy Advisors Inc. effective September 4, 1991 and recorded in Buchanan County under DB474 / PG384.

Exhibit EE
Unit EE-24
Docket #VGOB-00-1017-0826-03
List of Respondents with Royalty Split Agreements/Court Orders/HB2058

	Net Acres in Unit	Interest in Unit	Percent of Escrow
Torch Oil & Gas Company c/o Sue Ann Craddock 670 Dona Ana Road SW Deming, New Mexico 88030			

Effective 2/1/11, Torch Oil & Gas Company assigned a 2% ORRI to SAC Investments, L.P.

Effective 3/31/14, Torch Oil & Gas Company, et al. assigned and conveyed 10% of its right, title and interest to Rockport C Gas, L.L.C. In addition, Torch Oil & Gas Company, et al. assigned and conveyed the remaining 90% of its right, title and interest to Chisos, Ltd.

Rockport Oil & Gas L.L.C.
PO Box 847
Houston, TX 77001

Chisos, LTD
670 Dona Ana Road SW
Deming, New Mexico 88030

OIL & GAS OWNERSHIP

	EE & E Fletcher, Inc., et al.	61.81 acres	77.2625%	
(1)	EE & E Fletcher, Inc. c/o Eddie Fletcher 3652 Garden Creek Road Rowe, VA 24646 <i>(previously Ellen Fletcher)</i>	54.08 acres 7/8 of 61.81 acres	67.6047%	<i>n/a</i>
(2)	Laura Hale Boyd Heirs, Devisees, Successors or Assigns, et al. <i>(1/8 int.)</i>	7.73 acres 1/8 of 61.81 acres	9.6578%	<i>n/a</i>
(a)	Marion Rendew Boyd Sr. Heirs, Devisees, Successors or Assigns	<i>Life Estate Extinguished</i>		
(a.1)	Ardue Guy Boyd Heirs, Devisees, Successors or Assigns			
(a.1.1)	Jane Boyd Heirs, Devisees, Successors or Assigns			
(a.1.1.1)	Marshall Boyd 3421 Highgate Rd Raleigh, NC 27603	0.0585 acres 1/1056 of 61.81 acres	0.0732%	<i>n/a</i>
(a.1.1.2)	Thelma Jane Lester 1012 Destiny Rd Big Rock, VA 24603	0.0585 acres 1/1056 of 61.81 acres	0.0732%	<i>n/a</i>
(a.1.1.3)	Ferrell Boyd 3117 Leemaster Dr Vansant, VA 24656	0.0585 acres 1/1056 of 61.81 acres	0.0732%	<i>n/a</i>
(a.1.1.5)	Ella Mae Boyd	<i>Pre-Deceased - no issue</i>		
(a.1.1.6)	Anna Lou Colley 3631 Murphy Rd Vansant, VA 24656	0.0585 acres 1/1056 of 61.81 acres	0.0732%	<i>n/a</i>
(a.1.1.7)	Irene Boyd Clevinger	<i>Pre-Deceased - no issue</i>		
(a.1.1.7.1)	Robert Franklin Clevinger Heirs, Devisees, Successors or Assigns			

Exhibit EE
Unit EE-24
Docket #VGOB-00-1017-0826-03
List of Respondents with Royalty Split Agreements/Court Orders/HB2058

	Net Acres in Unit	Interest in Unit	Percent of Escrow
(a.1.1.7.1.1) Mary L. Clevinger 7691 Lovers Gap Rd Vansant, VA 24656	0.0293 acres 1/2112 of 61.81 acres	0.0366%	0.8604% HB2058
(a.1.1.7.2) Donald Clevinger 1365 Dicks Branch Rd Vansant, VA 24656	0.0293 acres 1/2112 of 61.81 acres	0.0366%	<i>n/a</i>
(a.1.1.8) Estel Boyd Heirs, Devisees, Successors or Assigns			
(a.1.1.8.1) Catherine Boyd 116 Villa Ln Taylorsville, NC 28681	0.0585 acres 1/1056 of 61.81 acres	0.0732%	<i>n/a</i>
(a.1.1.10) William Preston Boyd 1192 Willie Rd Vansant, VA 24656	0.0585 acres 1/1056 of 61.81 acres	0.0732%	<i>n/a</i>
(a.1.1.12) Steven Randall Boyd 6211 Leemaster Dr Vansant, VA 24656	0.0585 acres 1/1056 of 61.81 acres	0.0732%	1.7209% HB2058
(a.1.1.13) Robert Guy Boyd 1082 Ardue & Jane Rd Vansant, VA 24656	0.0585 acres 1/1056 of 61.81 acres	0.0732%	<i>n/a</i>
(a.2) Mary Josephine Boyd Cook Heirs, Devisees, Successors or Assigns			
(a.2.1) Artie Cook	<i>Pre-deceased</i>		
(a.2.1.1) Lloyd Cook 1031 Bakersfield Dr Grundy, VA 24614	0.1756 acres 1/352 of 61.81 acres	0.2195%	5.1626% HB2058
(a.2.1.3) Willard W. & Betty S. Cook	<i>Conveyed by deed of gift 090001089 on 3/20/2009</i>		
(a.2.1.3.1) Samantha Levine 6228 E. Owens Ave Las Vegas, NV 89110	0.0878 acres 1/704 of 7.73 acres	0.1097%	2.5813% HB2058
(a.3) Charles Milton Boyd Heirs, Devisees, Successors or Assigns			
(a.3.1) Annie Boyd Heirs, Devisees, Successors or Assigns			
(a.3.1.1) Helen Viola Coleman 4522 Lovers Gap Rd Vansant, VA 24656	0.1171 acres 1/528 of 61.81 acres	0.1463%	3.4418% HB2058
(a.3.1.2) Betty Geneva Perkins 5632 Leemaster Rd Vansant, VA 24656	0.1171 acres 1/528 of 61.81 acres	0.1463%	<i>n/a</i>
(a.3.1.3) Peggy Corene Tiller 3742 Leemaster Rd Vansant, VA 24656	0.1171 acres 1/528 of 61.81 acres	0.1463%	3.4418% HB2058
(a.3.1.4) Joan B. Boyd 4055 Leemaster Rd Vansant, VA 24656	0.1171 acres 1/528 of 61.81 acres	0.1463%	<i>n/a</i>

Exhibit EE
Unit EE-24
Docket #VGOB-00-1017-0826-03
List of Respondents with Royalty Split Agreements/Court Orders/HB2058

	Net Acres in Unit	Interest in Unit	Percent of Escrow
(a.3.1.5) Barbara Gail Evans 1685 Peach Grove Ave Harrisonburg, VA 22801	0.1171 acres 1/528 of 61.81 acres	0.1463%	<i>n/a</i>
(a.3.1.6) Lester Dale Boyd 559 Forest Hills Dr Pounding Mill, VA 24637	0.1171 acres 1/528 of 61.81 acres	0.1463%	3.4418% HB2058
(a.4) Myrtle Boyd Baldwin (aka Laura)	<i>Conveyed to James D. Rasnake by deed 2/1/2001 DB519/448</i>		
(a.4.1) James D. Rasnake PO Box 1914 Honaker, VA 24260	0.7024 acres 1/88 of 61.81 acres	0.8780%	<i>n/a</i>
(a.5) Walter Francis Boyd	<i>Conveyed to James D. Rasnake by deed 1/22/2001 DB519/157</i>		
(a.5.1) James D. Rasnake PO Box 1914 Honaker, VA 24260	0.7024 acres 1/88 of 61.81 acres	0.8780%	<i>n/a</i>
(a.6) Leah Vernie Boyd Heirs, Devisees, Successors or Assigns			
(a.6.1) Velva Marie Charles 2066 Watkins St Grundy, VA 24614	0.0585 acres 1/1056 of 61.81 acres	0.0732%	1.7209% HB2058
(a.6.3) Pauline Baldwin 5931 Berkshire Ct. Alexandria, VA 22303	0.0585 acres 1/1056 of 61.81 acres	0.0732%	1.7209% HB2058
(a.6.5) Beulah Diane Boyd 1124 Beulah Land Rd Vansant, VA 24656	0.0585 acres 1/1056 of 61.81 acres	0.0732%	<i>n/a</i>
(a.6.7) Henry Nathan Baldwin, Jr. 403 Surface Dr Vansant, VA 24656	0.0585 acres 1/1056 of 61.81 acres	0.0732%	<i>n/a</i>
(a.6.8) Judy Elizabeth Hagy PO Box 104 Vansant, VA 24656	0.0585 acres 1/1056 of 61.81 acres	0.0732%	<i>n/a</i>
(a.6.9) Gary Raymond Baldwin Heirs Devisees, Successors or Assigns			
(a.6.9.1) Mary Margaret Baldwin (2nd wife)	<i>Conveyed to Jody Brent Baldwin by deed 3/8/08 Instr. 08-878</i>		
(a.6.9.1.1) Jody Baldwin 341 Pennsylvania Ave Salem, VA 24153	0.0195 acres 1/3168 of 61.81 acres	0.0244%	0.5736% HB2058
(a.6.9.2) Jody Baldwin 341 Pennsylvania Ave Salem, VA 24153	0.0390 acres 1/1584 of 61.81 acres	0.0488%	1.1473% HB2058
(a.6.13) Brandon Scott Baldwin	<i>Conveyed to CNX Gas Company LLC by deed 9/4/07 Instr. 07-3762</i>		
(a.6.13.1) CNX Gas Company LLC Attn: Property Tax 4000 Brownsville Rd South Park, PA 15129-9545	0.0195 acres 1/3168 of 61.81 acres	0.0244%	<i>n/a</i>

Exhibit EE
Unit EE-24
Docket #VGOB-00-1017-0826-03
List of Respondents with Royalty Split Agreements/Court Orders/HB2058

	Net Acres in Unit	Interest in Unit	Percent of Escrow
(a.6.14) Samantha Leah Baldwin	<i>Conveyed to CNX Gas Company LLC by deed 9/4/07 Instr. 07-3761</i>		
(a.6.14.1) CNX Gas Company LLC Attn: Property Tax 4000 Brownsville Rd South Park, PA 15129-9545	0.0195 acres 1/3168 of 61.81 acres	0.0244%	<i>n/a</i>
(a.7) Lizzie Trula Greenwood Heirs, Devisees, Successors or Assigns			
(a.7.1) Robert Lee Greenwood 1216 Woodland Ct Hamstead, MD 21074	0.3512 acres 1/176 of 61.81 acres	0.4390%	10.3253% HB2058
(a.7.2) Margaret Ann Shipley 4605 Brookview Dr Hamstead, MD 21074	0.3512 acres 1/176 of 61.81 acres	0.4390%	10.3253% HB2058
(a.9) Marion Rendue Boyd, Jr. Heirs, Devisees, Successors or Assigns			
(a.9.1) Lillie Martha Boyd Heirs, Devisees, Successors or Assigns			
(a.9.1.1) Sandra Boyd Street 19117 Bethel Rd Abingdon, VA 24211	0.1756 acres 1/352 of 61.81 acres	0.2195%	<i>n/a</i>
(a.9.1.2) Larry Ireson Boyd PO Box 265 Vansant, VA 24656	0.1756 acres 1/352 of 61.81 acres	0.2195%	<i>n/a</i>
(a.9.1.3) Sherry Boyd Stacy P.O. Box 980 Vansant, VA 24656	0.1756 acres 1/352 of 61.81 acres	0.2195%	<i>n/a</i>
(a.9.1.4) Rodney Boyd 1042 Sugar Bend Rd Grundy, VA 24614	0.1756 acres 1/352 of 61.81 acres	0.2195%	5.1626% HB2058
(a.10) Ireson Boyd Heirs, Devisees, Successors or Assigns			
(a.10.1) Hassie C. Boyd	<i>Conveyed to James D. Rasnake by deed 3/6/01 in DB 520/576</i>		
(a.10.1.1) James D. Rasnake PO Box 1914 Honaker, VA 24260	0.7024 acres 1/88 of 61.81 acres	0.8780%	<i>n/a</i>
(a.10.2) Marcus & Joyce Boyd	<i>Conveyed to James D. Rasnake by deed 3/6/01 in DB 520/575</i>		
(a.10.2.1) James D. Rasnake PO Box 1914 Honaker, VA 24260	0.7024 acres 1/88 of 61.81 acres	0.8780%	<i>n/a</i>
	Acres	60.1809	
	Percent	75.2261%	

Exhibit EE
Unit EE-24
Docket #VGOB-00-1017-0826-03
List of Respondents with Royalty Split Agreements/Court Orders/HB2058

	Net Acres in Unit	Interest in Unit	Percent of Escrow
<u>Tract #5 - 0.90 acres</u>			
<u>COAL OWNERSHIP</u>			
(1) Hugh MacRae Land Trust Tr. 9 c/o Gump, Strauss, Akin LLP 1 Bryant Park, Floor 41 New York, NY 10036-6715	0.90 acres	1.125%	
<i>By Assignment and Bill of Sale (Gas lease royalty), HMLT devised all of its right, title and interest (other than "Excluded Assets") Torch Energy Advisors Inc. effective September 4, 1991 and recorded in Buchanan County under DB474 / PG384.</i>			
Torch Oil & Gas Company c/o Sue Ann Craddock 670 Dona Ana Road SW Deming, New Mexico 88030			
<i>Effective 2/1/11, Torch Oil & Gas Company assigned a 2% ORRI to SAC Investments, L.P.</i>			
<i>Effective 3/31/14, Torch Oil & Gas Company, et al. assigned and conveyed 10% of its right, title and interest to Rockport C Gas, L.L.C. In addition, Torch Oil & Gas Company, et al. assigned and conveyed the remaining 90% of its right, title and interest to Chisos, Ltd.</i>			
Rockport Oil & Gas L.L.C. PO Box 847 Houston, TX 77001			
Chisos, LTD 670 Dona Ana Road SW Deming, New Mexico 88030			
<u>OIL & GAS OWNERSHIP</u>			
<i>Affidavit from Torch Oil & Gas Co., dated August 5, 2015 stating they make no claim to the CBM due to the current state The owners listed below are plaintiffs in case no: 1:10-cv59</i>			
(1) Jeffery C. Hale, et al <i>(aka Carlos Henry Hale Heirs)</i>	0.90 acres	1.1250%	
(a) Lorene Hale Heirs, Devises, Successors or Assigns (1/3)			<i>Per will, her interest is to be divided equally among her 3 children. (DOD 10/</i>
(a.1) Pamela Jo Keene 3707 Garden Creek Road Rowe, VA 24646	0.10 acres 1/9 of 0.90 acres	0.1250%	<i>n/a</i> -100%
(a.2) Jamie Henry Hale 1901 Lum Hollow Road Haysi, VA 24256	0.10 acres 1/9 of 0.90 acres	0.1250%	<i>n/a</i> -100%
(a.3) Jeffery Carlos Hale 1926 Zacks Fork Road Lenoir, NC 28645	0.10 acres 1/9 of 0.90 acres	0.1250%	<i>n/a</i> -100%
(b) Pamela Jo Keene 3707 Garden Creek Road Rowe, VA 24646	0.20 acres 2/9 of 0.90 acres	0.2500%	<i>n/a</i> -100%
(c) Jamie Henry Hale 1901 Lum Hollow Road Haysi, VA 24256	0.20 acres 2/9 of 0.90 acres	0.2500%	<i>n/a</i> -100%

Exhibit EE
Unit EE-24
Docket #VGOB-00-1017-0826-03
List of Respondents with Royalty Split Agreements/Court Orders/HB2058

	Net Acres in Unit	Interest in Unit	Percent of Escrow	
(d) Jeffery Carlos Hale 1926 Zacks Fork Road Lenoir, NC 28645	0.20 acres 2/9 of 0.90 acres	0.2500%	<i>n/a</i>	-100%
	Acres	0.9000		
	Percent	1.1250%		
	<u>TOTAL CONFLICTS RESOLVED</u>			
	Acres	61.1509		
	Percentage	76.4386%		

Exhibit J
Unit EE24 Escrow Account Reconciliation
VGOB 00-1017-0826

CNX Deposit Information		
Check Date	Check Number	Total
4/25/2003	25415	\$5,790.32
5/23/2003	26316	\$134.76
6/25/2003	26790	\$135.84
7/25/2003	27339	\$137.06
8/25/2003	28217	\$179.92
9/25/2003	28955	\$170.83
10/24/2003	29832	\$178.44
11/25/2003	30742	\$173.98
12/24/2003	31597	\$181.14
1/23/2004	33093	\$185.90
2/25/2004	33928	\$218.89
3/25/2004	34796	\$292.85
4/23/2004	35733	\$218.04
5/25/2004	36828	\$251.24
6/25/2004	37765	\$274.15
7/23/2004	38732	\$286.15
8/25/2004	39874	\$302.95
9/24/2004	41009	\$294.79
10/25/2004	42115	\$292.63
11/24/2004	43215	\$251.73
12/24/2004	44236	\$294.74
1/25/2005	45881	\$290.61
2/25/2005	46907	\$315.56
3/24/2005	48211	\$227.16
4/25/2005	49397	\$254.31
5/25/2005	50701	\$291.25
6/24/2005	51866	\$168.06
7/25/2005	52902	\$270.53
8/25/2005	54240	\$256.62
9/23/2005	55568	\$271.79
10/25/2005	56793	\$299.28
11/25/2005	58076	\$371.96
12/23/2005	59333	\$442.77
1/25/2006	61225	\$279.94
2/24/2006	62527	\$433.82
3/24/2006	63904	\$465.16
4/25/2006	65264	\$331.93
5/25/2006	66692	\$310.86
6/23/2006	67853	\$300.78
7/25/2006	69377	\$303.15
8/25/2006	141	\$246.63
9/25/2006	1303	\$244.51
10/25/2006	2708	\$280.60
11/25/2006	4137	\$169.25
12/25/2006	5707	\$114.83
1/25/2007	6960	\$188.51
1/31/2007	8234	\$109.99
2/25/2007	9365	\$349.00
3/25/2007	10898	\$237.29
4/5/2007	12011	\$491.14
4/25/2007	12353	\$253.77
5/25/2007	13784	\$305.88
6/25/2007	15974	\$299.02
7/25/2007	17437	\$296.72

Escrow Bank Data														Running Balance	Difference
Date	Escrow Royalty Deposits	Income	\$ Mrket Int	CDARS Int	Fees	Distributions	Corrections	Audit Costs	Gain/Loss	Royalty Bonus	Total Int. and Fees	Bank Balance			
4/30/2003	\$5,798.97	\$0.98				\$0.00					\$0.98	\$5,799.95	\$5,791.30	-\$8.65	
5/31/2003	\$134.76	\$0.68				\$0.00					\$0.68	\$5,935.39	\$5,926.74	-\$8.65	
6/30/2003	\$135.84	\$0.98				\$0.00					\$0.98	\$6,072.21	\$6,063.56	-\$8.65	
7/31/2003	\$137.06	\$0.60				\$0.00					\$0.60	\$6,209.87	\$6,201.22	-\$8.65	
8/31/2003	\$179.92	\$0.26				\$0.00					\$0.26	\$6,390.05	\$6,381.40	-\$8.65	
9/30/2003	\$170.83	\$0.23				\$0.00					\$0.23	\$6,561.11	\$6,552.46	-\$8.65	
10/31/2003	\$178.44	\$0.37				\$0.00					\$0.37	\$6,739.92	\$6,731.27	-\$8.65	
11/30/2003	\$173.98	\$0.58				\$0.00					\$0.58	\$6,914.48	\$6,905.83	-\$8.65	
12/31/2003	\$181.14	\$0.39				\$0.00					\$0.39	\$7,096.01	\$7,087.36	-\$8.65	
1/31/2004	\$185.90	\$0.73				\$0.00					\$0.73	\$7,282.64	\$7,273.99	-\$8.65	
2/28/2004	\$218.89	\$0.55				\$0.00					\$0.55	\$7,502.08	\$7,493.43	-\$8.65	
3/31/2004	\$292.85	\$0.33				\$0.00					\$0.33	\$7,795.26	\$7,786.61	-\$8.65	
4/30/2004	\$218.04	\$0.93				\$0.00					\$0.93	\$8,014.23	\$8,005.58	-\$8.65	
5/31/2004	\$251.24	\$0.94				\$0.00					\$0.94	\$8,266.41	\$8,257.76	-\$8.65	
6/30/2004	\$274.15	\$1.32				\$0.00					\$1.32	\$8,541.88	\$8,533.23	-\$8.65	
7/31/2004	\$286.15	\$1.82				\$0.00					\$1.82	\$8,829.85	\$8,821.20	-\$8.65	
8/31/2004	\$302.95	\$3.88				\$0.00					\$3.88	\$9,136.68	\$9,128.03	-\$8.65	
9/30/2004	\$294.79	\$4.61				\$0.00					\$4.61	\$9,436.08	\$9,427.43	-\$8.65	
10/31/2004	\$292.63	\$5.80				\$0.00					\$5.80	\$9,734.51	\$9,725.86	-\$8.65	
11/30/2004	\$251.73	\$7.59				\$0.00					\$7.59	\$9,993.83	\$9,985.18	-\$8.65	
12/31/2004	\$294.74	\$7.71				\$0.00					\$7.71	\$10,296.28	\$10,287.63	-\$8.65	
1/31/2005	\$290.61	\$10.93				\$0.00					\$10.93	\$10,597.82	\$10,589.17	-\$8.65	
2/28/2005	\$315.56	\$12.80				\$0.00					\$12.80	\$10,926.18	\$10,917.53	-\$8.65	
3/31/2005	\$227.16	\$12.72				\$0.00					\$12.72	\$11,166.06	\$11,157.41	-\$8.65	
4/30/2005	\$254.31	\$17.13				\$0.00					\$17.13	\$11,437.50	\$11,428.85	-\$8.65	
5/31/2005	\$291.25	\$18.31				\$0.00					\$18.31	\$11,747.06	\$11,738.41	-\$8.65	
6/30/2005	\$168.06	\$20.27				\$0.00					\$20.27	\$11,935.39	\$11,926.74	-\$8.65	
7/31/2005	\$0.00	\$20.56				\$0.00					\$20.56	\$11,955.95	\$12,217.83	\$261.88	
8/31/2005	\$256.62	\$23.65				\$0.00					\$23.65	\$12,236.22	\$12,498.10	\$261.88	
9/30/2005	\$542.32	\$26.57				\$0.00					\$26.57	\$12,805.11	\$12,796.46	-\$8.65	
10/31/2005	\$299.28	\$28.04				\$0.00					\$28.04	\$13,132.43	\$13,123.78	-\$8.65	
11/30/2005	\$371.96	\$29.62				\$0.00					\$29.62	\$13,534.01	\$13,525.36	-\$8.65	
12/31/2005	\$442.77	\$32.03				\$0.00					\$32.03	\$14,008.81	\$14,000.16	-\$8.65	
1/31/2006	\$279.94	\$36.75				\$0.00					\$36.75	\$14,325.50	\$14,316.85	-\$8.65	
2/28/2006	\$433.82	\$38.34				\$0.00					\$38.34	\$14,797.66	\$14,789.01	-\$8.65	
3/31/2006	\$465.16	\$39.79				\$0.00					\$39.79	\$15,302.61	\$15,293.96	-\$8.65	
4/30/2006	\$331.93	\$48.45				\$0.00					\$48.45	\$15,682.99	\$15,674.34	-\$8.65	
5/31/2006	\$310.86	\$47.66				\$0.00					\$47.66	\$16,041.51	\$16,032.86	-\$8.65	
6/30/2006	\$300.78	\$50.79				\$0.00					\$50.79	\$16,393.08	\$16,384.43	-\$8.65	
7/31/2006	\$303.15	\$51.72				\$0.00					\$51.72	\$16,747.95	\$16,739.30	-\$8.65	
8/31/2006	\$0.00	\$56.34				\$0.00					\$56.34	\$16,804.29	\$17,042.27	\$237.98	
10/31/2006	\$0.00	\$63.58				\$0.00					\$63.58	\$16,926.88	\$17,350.36	\$423.48	
											\$0.00		\$17,630.96	\$17,630.96	\$17,630.96
11/30/2006	\$449.85	\$65.31			(\$1.15)	\$0.00					\$64.16	\$17,440.89	\$17,864.37	\$423.48	
12/31/2006	\$114.83	\$67.73			(\$9.29)	\$0.00					\$58.44	\$17,614.16	\$18,037.64	\$423.48	
1/31/2007	\$188.51	\$64.38				\$0.00					\$64.38	\$17,867.05	\$18,290.53	\$423.48	
2/28/2007	\$0.00	\$62.59				\$0.00					\$62.59	\$17,929.64	\$18,463.11	\$533.47	
3/31/2007	\$458.99	\$58.92				\$0.00					\$58.92	\$18,447.55	\$18,871.03	\$423.48	
											\$0.00		\$19,108.32	\$19,108.32	\$19,108.32
											\$0.00		\$19,599.46	\$19,599.46	\$19,599.46
4/30/2007	\$982.20	\$69.10				\$0.00					\$69.10	\$19,498.85	\$19,922.33	\$423.48	
5/31/2007	\$305.88	\$66.46				\$0.00					\$66.46	\$19,871.19	\$20,294.67	\$423.48	
6/30/2007	\$0.00	\$70.36				\$0.00					\$70.36	\$19,941.55	\$20,664.05	\$722.50	
7/31/2007	\$595.74	\$138.88				\$0.00					\$138.88	\$20,606.73	\$21,099.65	\$492.92	

Exhibit J
Unit EE24 Escrow Account Reconciliation
VGOB 00-1017-0826

CNX Deposit Information		
Check Date	Check Number	Total
8/25/2007	18925	\$288.65
9/25/2007	20519	\$256.64
10/25/2007	22100	\$218.33
11/25/2007	24272	\$187.57
12/25/2007	25510	\$237.00
1/25/2008	27111	\$264.22
2/25/2008	28756	\$255.23
3/25/2008	30200	\$289.94
4/25/2008	31841	\$276.20
5/25/2008	33436	\$327.60
6/25/2008	35141	\$304.93
7/25/2008	36922	\$359.57
8/25/2008	38704	\$452.08
9/25/2008	40518	\$562.28
10/25/2008	42644	\$362.18
11/25/2008	45157	\$304.75
12/25/2008	47660	\$274.13
1/25/2009	49188	\$230.47
2/25/2009	52596	\$245.97
3/25/2009	54263	\$213.79
4/25/2009	55980	\$155.34
5/25/2009	57551	\$113.41
6/25/2009	58873	\$97.99
7/25/2009	60316	\$91.34
8/25/2009	61851	\$95.99
9/25/2009	63314	\$109.87
10/25/2009	64845	\$83.30
11/19/2009	67130	\$58.52
12/18/2009	68899	\$95.21
1/18/2010	70206	\$115.09
2/22/2010	71915	\$123.06
3/22/2010	73524	\$184.55
4/20/2010	75358	\$141.14
5/19/2010	77045	\$136.06
6/21/2010	78566	\$91.51
7/20/2010	80250	\$110.66
8/20/2010	81866	\$110.82
9/22/2010	83468	\$131.75
10/19/2010	85925	\$114.65
11/19/2010	88832	\$63.68
12/20/2010	90846	\$55.22
1/20/2011	92097	\$53.09
2/24/2011	93788	\$78.82
3/21/2011	95341	\$78.53
4/20/2011	97122	\$68.36
5/19/2011	98684	\$57.86
6/21/2011	100366	\$71.12
7/19/2011	926	\$92.23
8/19/2011	2640	\$95.19
9/19/2011	4164	\$93.39
10/13/2011	6700	\$91.90
11/14/2011	8932	\$76.82
12/15/2011	10405	\$71.31
1/18/2012	11987	\$61.74

Escrow Bank Data														Running Balance	Difference
Date	Escrow Royalty Deposits	Income	\$ Mrket Int	CDARS Int	Fees	Distributions	Corrections	Audit Costs	Gain/Loss	Royalty Bonus	Total Int. and Fees	Bank Balance	Running Balance	Difference	
8/31/2007	\$288.65	\$69.88				\$0.00					\$69.88	\$20,965.26	\$21,458.18	\$492.92	
9/30/2007	\$256.64	\$112.25				\$0.00					\$112.25	\$21,334.15	\$21,827.07	\$492.92	
10/31/2007	\$0.00	\$71.49				\$0.00					\$71.49	\$21,405.64	\$22,116.89	\$711.25	
11/30/2007	\$405.90	\$74.65				\$0.00					\$74.65	\$21,886.19	\$22,379.11	\$492.92	
12/31/2007	\$303.49	\$69.73				\$0.00					\$69.73	\$22,259.41	\$22,685.84	\$426.43	
1/31/2008	\$644.22	\$56.56				\$0.00					\$56.56	\$22,960.19	\$23,006.62	\$46.43	
2/29/2008	\$255.23	\$49.24				\$0.00					\$49.24	\$23,264.66	\$23,311.09	\$46.43	
3/31/2008	\$289.94	\$43.57				\$0.00					\$43.57	\$23,598.17	\$23,644.60	\$46.43	
4/30/2008	\$276.20	\$33.03				\$0.00					\$33.03	\$23,907.40	\$23,953.83	\$46.43	
5/31/2008	\$327.60	\$27.51				\$0.00					\$27.51	\$24,262.51	\$24,308.94	\$46.43	
6/30/2008	\$304.93	\$27.74				\$0.00					\$27.74	\$24,595.18	\$24,641.61	\$46.43	
7/31/2008	\$359.57	\$27.06				\$0.00					\$27.06	\$24,981.81	\$25,028.24	\$46.43	
8/31/2008	\$452.08	\$34.96				\$0.00					\$34.96	\$25,468.85	\$25,515.28	\$46.43	
9/30/2008	\$562.28	\$31.73				\$0.00					\$31.73	\$26,062.86	\$26,109.29	\$46.43	
10/31/2008	\$362.18	\$26.02				\$0.00					\$26.02	\$26,451.06	\$26,497.49	\$46.43	
11/30/2008	\$304.75	\$34.81				\$0.00					\$34.81	\$26,790.62	\$26,837.05	\$46.43	
12/31/2008	\$274.13	\$14.24				\$0.00					\$14.24	\$27,078.99	\$27,125.42	\$46.43	
1/1/2009	\$0.00	\$1.32				\$0.00					\$1.32	\$27,080.31	\$27,357.21	\$276.90	
2/28/2009	\$476.44	(\$2.46)				\$0.00					(\$2.46)	\$27,554.29	\$27,600.72	\$46.43	
3/31/2009	\$213.79	\$6.77				\$0.00					\$6.77	\$27,774.85	\$27,821.28	\$46.43	
4/30/2009	\$155.34	(\$4.37)				\$0.00					(\$4.37)	\$27,925.82	\$27,972.25	\$46.43	
5/31/2009	\$113.41	(\$4.43)				\$0.00					(\$4.43)	\$28,034.80	\$28,081.23	\$46.43	
6/30/2009	\$97.99	(\$4.58)				\$0.00					(\$4.58)	\$28,128.21	\$28,174.64	\$46.43	
7/31/2009	\$91.34	(\$4.67)				\$0.00					(\$4.67)	\$28,214.88	\$28,261.31	\$46.43	
8/31/2009	\$95.99	(\$2.71)				\$0.00					(\$2.71)	\$28,308.16	\$28,354.59	\$46.43	
9/30/2009	\$109.87	(\$1.92)				\$0.00					(\$1.92)	\$28,416.11	\$28,462.54	\$46.43	
10/31/2009	\$83.30	(\$2.25)				\$0.00					(\$2.25)	\$28,497.16	\$28,543.59	\$46.43	
11/30/2009	\$58.52	(\$2.11)				\$0.00					(\$2.11)	\$28,553.57	\$28,600.00	\$46.43	
12/31/2009	\$95.21	(\$7.96)				\$0.00					(\$7.96)	\$28,640.82	\$28,687.25	\$46.43	
1/1/2010	\$115.09	\$5.32				\$0.00					\$5.32	\$28,752.65	\$28,807.66	\$55.01	
2/1/2010	\$123.06	\$5.53				(\$2.31)					\$3.22	\$28,878.93	\$28,933.94	\$55.01	
3/1/2010	\$184.55	\$6.14				(\$2.41)					\$3.73	\$29,067.21	\$29,122.22	\$55.01	
4/1/2010	\$141.14	\$6.38				(\$2.42)					\$3.96	\$29,212.31	\$29,267.32	\$55.01	
5/1/2010	\$136.06	\$5.81				(\$2.43)					\$3.38	\$29,351.75	\$29,406.76	\$55.01	
6/1/2010	\$91.51	\$6.03				(\$2.45)					(\$2.18)	\$29,421.08	\$29,476.09	\$55.01	
7/1/2010	\$110.66	\$6.07	\$0.84			(\$2.45)					\$4.46	\$29,536.20	\$29,591.21	\$55.01	
8/1/2010	\$110.82	\$5.20	\$2.04			(\$2.46)					\$4.78	\$29,651.80	\$29,706.81	\$55.01	
9/1/2010	\$131.75	\$4.85	\$2.88			(\$2.47)					\$5.26	\$29,788.81	\$29,843.82	\$55.01	
10/1/2010	\$114.65	\$4.52	\$4.15			(\$2.48)					(\$32.28)	\$29,877.37	\$29,932.38	\$55.01	
11/1/2010	\$63.68	\$3.89	\$5.17			(\$2.49)					\$6.57	\$29,947.62	\$30,002.63	\$55.01	
12/1/2010	\$55.22	\$3.04	\$7.65			(\$2.50)					(\$17.65)	\$29,985.19	\$30,040.20	\$55.01	
1/31/2011	\$53.09	\$3.10	\$10.08			(\$2.78)					(\$2.15)	\$8.25	\$30,046.53	\$30,101.54	\$55.01
2/28/2011	\$78.82	\$2.06	\$10.27			(\$2.50)					(\$7.96)	\$1.87	\$30,127.22	\$30,182.23	\$55.01
3/31/2011	\$78.53	\$1.73	\$12.19			(\$2.51)					(\$10.52)	\$0.89	\$30,206.64	\$30,261.65	\$55.01
4/30/2011	\$68.36	\$1.29	\$12.36			(\$2.52)					(\$8.44)	\$2.69	\$30,277.69	\$30,332.70	\$55.01
5/31/2011	\$57.86	\$1.26	\$12.99			(\$2.52)					(\$5.97)	\$5.76	\$30,341.31	\$30,396.32	\$55.01
6/30/2011	\$71.12	\$1.15	\$12.65			(\$2.53)					(\$7.00)	\$4.31	\$30,416.74	\$30,471.75	\$55.01
7/31/2011	\$92.23	\$1.19	\$13.09			(\$2.53)					(\$4.49)	\$7.26	\$30,516.23	\$30,571.24	\$55.01
8/30/2011	\$95.19	\$0.96	\$13.06			(\$2.54)					(\$10.37)	\$1.11	\$30,612.53	\$30,667.54	\$55.01
9/30/2011	\$93.39	\$1.17	\$12.74			(\$2.55)					(\$6.06)	\$5.30	\$30,711.22	\$30,766.23	\$55.01
10/31/2011	\$91.90	\$0.99	\$13.46			(\$2.56)					(\$9.39)	\$2.50	\$30,805.62	\$30,860.63	\$55.01
11/30/2011	\$76.82	\$0.94	\$13.21			(\$2.57)					(\$7.90)	\$3.68	\$30,886.12	\$30,941.13	\$55.01
12/31/2011	\$71.31	\$1.00	\$13.96			(\$2.57)					(\$5.58)	\$6.81	\$30,964.24	\$31,019.25	\$55.01
1/31/2012	\$61.74	\$1.12	\$13.79			(\$2.58)					(\$10.43)	\$1.90	\$31,027.88	\$31,082.89	\$55.01

Exhibit J
Unit EE24 Escrow Account Reconciliation
VGOB 00-1017-0826

CNX Deposit Information		
Check Date	Check Number	Total
2/20/2012	13714	\$59.37
3/20/2012	15290	\$46.99
4/20/2012	16935	\$40.83
5/21/2012	18480	\$37.29
6/20/2012	19716	\$25.47
8/13/2012	25393	\$22.74
8/23/2012	0214000090	\$30.33
9/24/2012	0214001496	\$41.13
10/22/2012	0214005379	\$48.52
11/20/2012	0214011001	\$37.31
12/19/2012	0214016273	\$47.52
1/22/2013	0214021472	\$66.30
2/20/2013	E000003838	\$72.81
3/20/2013	E000004955	\$60.06
4/22/2013	E000006033	\$49.88
5/21/2013	E000007213	\$60.25
6/20/2013	E000008528	\$70.32
7/22/2013	E000009914	\$74.61
8/20/2013	E000011266	\$68.91
9/20/2013	E000012573	\$60.21
10/21/2013	E000015798	\$52.78
11/19/2013	E000016877	\$54.88
12/18/2013	E000018250	\$54.07
1/21/2014	E000019589	\$43.99
2/24/2014	E000021082	\$47.75
3/20/2014	E000022447	\$73.79
4/22/2014	E000024432	\$77.12
5/19/2014	E000026155	\$66.01
6/20/2014	E000027773	\$54.06
7/18/2014	E000029689	\$57.30
8/21/2014	E000031442	\$52.00
9/18/2014	E000033309	\$60.77
10/20/2014	E000037162	\$56.02
11/19/2014	E000038694	\$57.25
12/22/2014	E000040490	\$58.79
1/20/2015	E000042307	\$53.78
2/19/2015	E000044323	\$63.37
3/19/2015	E000046124	\$41.47
4/21/2015	E000048041	\$35.95
5/20/2015	E000050836	\$33.56
6/23/2015	E000052822	\$20.96
7/20/2015	E000054781	\$23.33
8/24/2015	E000056769	\$28.14
9/22/2015	E000058698	\$30.94
10/22/2015	E000063042	\$31.06
11/24/2015	E000064630	\$25.72
4/20/2016	E000074180	\$92.21
5/23/2016	E000075864	\$10.01
6/21/2016	E000077688	\$8.30
7/20/2016	E000079419	\$11.48

Escrow Bank Data														Running Balance	Difference
Date	Escrow Royalty Deposits	Income	\$ Mkt Int	CDARS Int	Fees	Distributions	Corrections	Audit Costs	Gain/Loss	Royalty Bonus	Total Int. and Fees	Bank Balance			
2/28/2012	\$59.37		\$1.02	\$12.79	(\$2.59)			(\$5.37)			\$5.85	\$31,093.10	\$31,148.11	\$55.01	
3/31/2012	\$46.99		\$1.10	\$13.66	(\$2.59)			(\$4.35)			\$7.82	\$31,147.91	\$31,202.92	\$55.01	
4/30/2012	\$40.83		\$0.69	\$13.22	(\$2.60)			(\$5.49)			\$5.82	\$31,194.56	\$31,249.57	\$55.01	
5/31/2012	\$37.29		\$0.47	\$13.71	(\$2.60)			(\$2.22)			\$9.36	\$31,241.21	\$31,296.22	\$55.01	
6/30/2012	\$25.47		\$0.41	\$13.63	(\$2.60)			(\$3.56)			\$7.88	\$31,274.56	\$31,329.57	\$55.01	
7/31/2012			\$0.48	\$13.15	(\$2.61)			(\$2.30)			\$8.72	\$31,283.28	\$31,361.03	\$77.75	
8/31/2012	\$53.07		\$0.52	\$11.54	(\$2.61)			(\$11.67)			(\$2.22)	\$31,334.13	\$31,389.14	\$55.01	
9/30/2012			\$0.51	\$10.68	(\$2.61)			(\$3.10)			\$5.48	\$31,339.61	\$31,435.75	\$96.14	
10/31/2012	\$89.65		\$0.51	\$10.67	(\$2.61)			(\$3.87)			\$4.70	\$31,433.96	\$31,488.97	\$55.01	
11/30/2012	\$37.31		\$0.54	\$9.55	(\$2.62)			(\$3.10)			\$4.37	\$31,475.64	\$31,530.65	\$55.01	
12/31/2012	\$47.52		\$0.53	\$8.45	(\$2.62)			(\$3.69)			\$2.67	\$31,525.83	\$31,580.84	\$55.01	
1/31/2013	\$66.30		\$0.53	\$7.47	(\$2.63)			(\$2.82)			\$2.55	\$31,594.68	\$31,649.69	\$55.01	
2/28/2013	\$72.81		\$0.49	\$6.76	(\$2.63)			(\$4.91)			(\$0.29)	\$31,667.20	\$31,722.21	\$55.01	
3/31/2013	\$60.06		\$0.55	\$7.19	(\$2.64)			(\$3.14)			\$1.96	\$31,729.22	\$31,784.23	\$55.01	
4/30/2013	\$49.88		\$0.55	\$6.70	(\$2.64)						\$4.61	\$31,783.71	\$31,838.72	\$55.01	
5/31/2013	\$60.25		\$0.57	\$6.92	(\$2.65)						\$4.84	\$31,848.80	\$31,903.81	\$55.01	
6/30/2013	\$70.32		\$0.57	\$6.69	(\$2.65)			(\$3.17)			\$1.44	\$31,920.56	\$31,975.57	\$55.01	
7/31/2013	\$74.61		\$0.60	\$6.95	(\$2.66)						\$4.89	\$32,000.06	\$32,055.07	\$55.01	
8/31/2013	\$68.91		\$0.65	\$6.98	(\$2.67)						\$4.96	\$32,073.93	\$32,128.94	\$55.01	
9/30/2013	\$60.21		\$0.59	\$6.76	(\$2.67)						\$4.68	\$32,138.82	\$32,193.83	\$55.01	
10/31/2013	\$52.78		\$0.62	\$6.97	(\$2.68)						\$4.91	\$32,196.51	\$32,251.52	\$55.01	
11/30/2013	\$54.88		\$0.61	\$6.57	(\$2.68)						\$4.50	\$32,255.89	\$32,310.90	\$55.01	
12/31/2013	\$54.07		\$0.65	\$6.67	(\$2.69)						\$4.63	\$32,314.59	\$32,369.60	\$55.01	
1/31/2014	\$43.99		\$0.69	\$6.84	(\$2.69)						\$4.84	\$32,363.42	\$32,418.43	\$55.01	
2/28/2014	\$47.75		\$0.59	\$6.27	(\$2.70)						\$4.16	\$32,415.33	\$32,470.34	\$55.01	
3/31/2014	\$73.79		\$0.66	\$7.02	(\$2.70)						\$4.98	\$32,494.10	\$32,549.11	\$55.01	
4/30/2014	\$77.12		\$0.67	\$6.80	(\$2.71)						\$4.76	\$32,575.98	\$32,630.99	\$55.01	
5/31/2014	\$66.01		\$0.70	\$7.22	(\$2.71)						\$5.21	\$32,647.20	\$32,702.21	\$55.01	
6/30/2014	\$54.06		\$0.68	\$6.99	(\$2.72)						\$4.95	\$32,706.21	\$32,761.22	\$55.01	
7/31/2014	\$57.30		\$0.73	\$7.23	(\$2.73)						\$5.23	\$32,768.74	\$32,823.75	\$55.01	
8/31/2014	\$52.00		\$0.73	\$7.25	(\$2.73)						\$5.25	\$32,825.99	\$32,881.00	\$55.01	
9/30/2014	\$60.77		\$0.72	\$6.86	(\$2.73)						\$4.85	\$32,891.61	\$32,946.62	\$55.01	
10/31/2014	\$56.02		\$0.75	\$7.02	(\$2.74)						\$5.03	\$32,952.66	\$33,007.67	\$55.01	
11/30/2014	\$57.25		\$0.79	\$6.68	(\$2.75)						\$4.72	\$33,014.63	\$33,069.64	\$55.01	
12/31/2014	\$58.79		\$1.50	\$5.70	(\$2.75)						\$4.45	\$33,077.87	\$33,132.88	\$55.01	
1/31/2015	\$53.78		\$2.41	\$4.33	(\$2.76)						\$3.98	\$33,135.63	\$33,190.64	\$55.01	
2/28/2015	\$63.37		\$2.72	\$2.98	(\$2.76)						\$2.94	\$33,201.94	\$33,256.95	\$55.01	
3/31/2015	\$41.47		\$3.42	\$3.10	(\$2.77)						\$3.75	\$33,247.16	\$33,302.17	\$55.01	
4/30/2015	\$35.95		\$3.65	\$1.91	(\$2.77)						\$2.79	\$33,285.90	\$33,340.91	\$55.01	
5/31/2015	\$33.56		\$4.20	\$1.41	(\$2.77)						\$2.84	\$33,322.30	\$33,377.31	\$55.01	
6/30/2015	\$20.96		\$4.28	\$1.60	(\$2.78)						\$3.10	\$33,346.36	\$33,401.37	\$55.01	
7/31/2015	\$23.33		\$4.15	\$1.45	(\$2.78)						\$2.82	\$33,372.51	\$33,427.52	\$55.01	
8/31/2015	\$28.14		\$4.40	\$0.62	(\$2.78)	\$0.00	\$0.00	\$0.00			\$2.24	\$33,402.89	\$33,457.90	\$55.01	
9/30/2015	\$30.94		\$4.49	\$2.44	(\$2.78)	\$0.00	\$0.00	\$0.00			\$4.15	\$33,437.98	\$33,492.99	\$55.01	
10/31/2015	\$31.06		\$5.10	\$0.07	(\$2.79)	\$0.00	\$0.00	\$0.00			\$2.38	\$33,471.42	\$33,526.43	\$55.01	
11/30/2015	\$25.72		\$5.25	\$0.07	(\$2.79)	\$0.00	\$0.00	\$0.00			\$2.53	\$33,499.67	\$33,554.68	\$55.01	
12/31/2015	\$0.00		\$5.42	\$2.53	(\$2.79)	\$0.00	\$0.00	\$0.00			\$5.16	\$33,504.83	\$33,559.84	\$55.01	
1/31/2016	\$0.00		\$0.51	\$0.00	(\$2.79)	\$0.00	\$0.00	\$0.00			(\$2.28)	\$33,502.55	\$33,557.56	\$55.01	
2/28/2016	\$0.00		\$3.03	\$0.00	(\$2.79)	(\$3,488.94)	\$0.00	\$0.00			\$0.24	\$30,013.85	\$30,068.86	\$55.01	
3/31/2016			\$4.97		(\$2.50)						\$2.47	\$30,016.32	\$30,071.33	\$55.01	
4/30/2016	\$92.21		\$4.80		(\$2.50)						\$2.30	\$30,110.83	\$30,165.84	\$55.01	
5/31/2016	\$10.01		\$5.01		(\$2.51)						\$2.50	\$30,123.34	\$30,178.35	\$55.01	
6/30/2016	\$8.30		\$4.77		(\$2.51)						\$2.26	\$30,133.90	\$30,188.91	\$55.01	
7/31/2016	\$11.48		\$4.98		(\$2.51)						\$2.47	\$30,147.85	\$30,202.86	\$55.01	

**Exhibit J
Unit EE24 Escrow Account Reconciliation
VGOB 00-1017-0826**

CNX Deposit Information		
Check Date	Check Number	Total

Total Deposited	\$31,297.79
01 Disbursement	-\$3,488.94
Interest and Fees	\$2,389.28
Total	\$30,198.13
August 2016 First Bank and Trust balance	\$30,150.36
Difference	FB&T - \$47.77

Escrow Bank Data													Running Balance	Difference
Date	Escrow Royalty Deposits	Income	\$ Mrket Int	CDARS Int	Fees	Distributions	Corrections	Audit Costs	Gain/Loss	Royalty Bonus	Total Int. and Fees	Bank Balance		
8/31/2016			\$5.02		(\$2.51)						\$2.51	\$30,150.36	\$30,205.37	\$55.01
										Total	\$2,389.28			