

BEFORE THE VIRGINIA GAS AND OIL BOARD

PETITIONER: CNX Gas Company LLC

DIVISION OF GAS AND OIL

DOCKET NO: VGOB 98-0324-0627-10

RELIEF SOUGHT: (1) DISBURSEMENT FROM ESCROW REGARDING TRACT(S) A portion of 1G (2) AND AUTHORIZATION FOR DIRECT PAYMENT OF ROYALTIES (3) AND DISMISSAL OF COAL OWNERS PURSUANT TO CODE OF VIRGINIA SECTION 45.1-361.22:2.

HEARING DATE: January 17, 2017

DRILLING UNIT: W35

BUCHANAN COUNTY, VIRGINIA

PETITION FOR ORDER OF DISBURSEMENT OF ESCROW FUNDS

1. Petitioner and its counsel

Petitioner is CNX Gas Company LLC, PO Box 570, Pounding Mill, VA 24637, (276)596-5075. Petitioner's counsel is Mark A. Swartz, Hillard & Swartz, LLP, 122 Capital Street, Suite 201, Charleston, WV 25301.

2. Relief Sought

1) the disbursement of escrowed funds heretofore deposited with the Board's Escrow Agent, attributable to a portion of Tract 1G, depicted upon the annexed table; and (2) authorization to begin paying royalties directly to Hurt McGuire Land Trust, Martha Williams, Sidney Smith, Kenneth Osborne, Mary Keen, Shirley Keen, Margaret Dye, Nellie Maynard, Tammy Boyd Street, Paul Junior Osborne, Curtis McCoy Osborne, Barbara Joyce Harmon, Marilyn Taylor, Tamatha Bednar, Loretta Rathbone, Donna Brown; (3) Dismissal of Coal Owner: Hurt-McGuire Land Trust.

3. Legal Authority

Va. Code Ann. § 45.1-361.1 et seq., 4 VAC 25-160-140., and relevant Virginia Gas and Oil Board Orders ("Board") heretofore promulgated pursuant to law.

4. Type of Well(s)

Coalbed Methane

5. Factual basis for relief requested

- a. Hurt McGuire Land Trust & Tamatha Bednar have entered into royalty split agreement(s). Said royalty split agreement(s) allow the Applicant and Designated Operator to pay royalties directly to the persons identified in Exhibit EE.
- b. Martha Williams, Sidney Smith, Kenneth Osborne, Mary Keen, Shirley Keen, Margaret Dye, Nellie Maynard, Tammy Boyd Street, Paul Junior Osborne, Curtis McCoy Osbourne, Barbara Joyce Harmon, Marilyn Taylor, Loretta Rathbone, Donna Brown is the gas claimants in Tract 1G. As such, is entitled to 100% of the CBM royalties now in escrow and as may be hereafter payable. See Va. Code Ann. § 45.1-361.22:2.A.
- c. That CNX Gas Company LLC has given the notice(s) required by § 45.1-361.22:2.A to all conflicting claimants identified in the above referenced pooling Order and any supplemental Orders pertaining thereto.
- d. That none of the conflicting claimants noticed have provided, within 45 days of the notice(s) given as provided in b. above, the Board, its designated agent the Director of the Division of Gas and Oil, the Operator and/or the Applicant evidence of either an agreement regarding the escrowed funds/royalties or a proceeding regarding same.
- e. That a detailed accounting in accordance with the applicable provisions of § 45.1-361.22 is submitted herewith and identified as Exhibit J.
- f. That an Exhibit identified as Table 1 is annexed hereto, and it specifies how the disbursement (s) is to be calculated and paid by the escrow agent.
- g. That Va. Code Ann. § 45.1-361.22:2.A. further provides that the Operator shall pay such royalties as may hereafter be payable directly to the gas claimant Hurt McGuire Land Trust, Martha Williams, Sidney Smith, Kenneth Osborne, Mary Keen, Shirley Keen, Margaret Dye, Nellie Maynard, Tammy Boyd Street, Paul Junior Osborne, Curtis McCoy Osbourne, Barbara Joyce Harmon, Marilyn Taylor, Tamatha Bednar, Loretta Rathbone, Donna Brown and not escrow same. See Exhibit EE annexed hereto.

6. Attestation

The foregoing Petition to the best of my knowledge, information, and belief is true and correct.

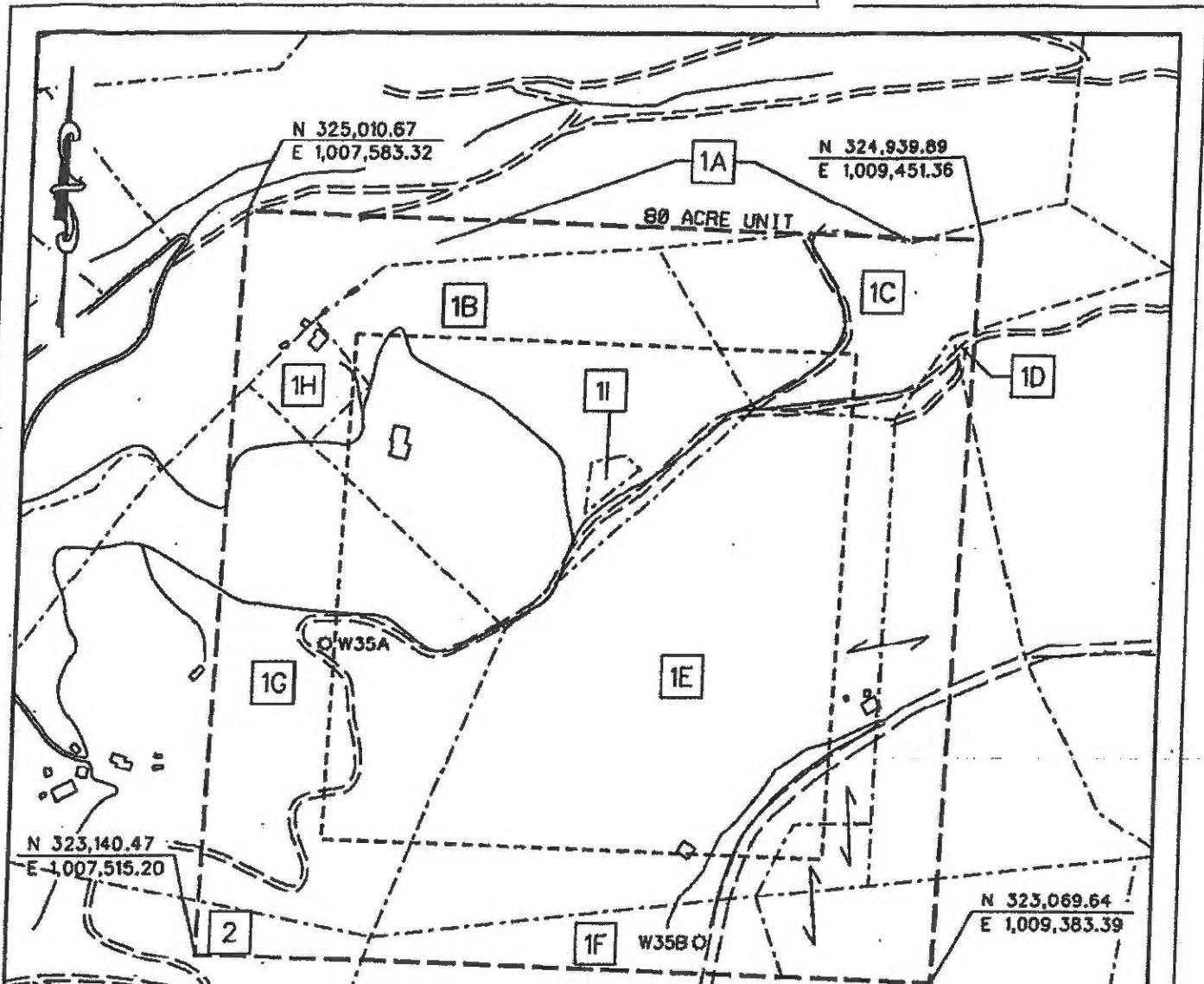

BEARINGS AND DISTANCES TO OTHER WELLS WITHIN 2,500' RADIUS OF CBM-W35B
 CBM-X35A S 57° 49' 11" W 1532.45'
 CBM-X36D S 58° 17' 26" E 1077.62'
 CBM-X36A S 65° 17' 57" E 2067.65'
 CBM-V36C N 41° 27' 48" E 2338.43'
 CBM-W36A N 35° 38' 42" E 2006.27'
 CBM-V36B N 17° 2' 5" E 2409.4'
 CBM-V35K N 5° 55' 58" E 2122.09'
 CBM-V35A N 11° 57' 46" W 2218.75'

CBM-V35F N 20° 48' 24" W 2285.67'
 CBM-V35G N 22° 8' 5" W 2318.47'
 CBM-V35E N 25° 6' 27" W 2034.73'
 CBM-V35D N 26° 49' 32" W 2042.7'
 CBM-W35A N 52° 28' 16" W 1226.99'
 CBM-W35D N 6° 58' 1" E 1786.48'
 CBM-V35 N 03° 07' 00" W 1534.75'
 CBM-V35 N 03° 07' 00" W 1534.75'
 CBM-V35 N 03° 07' 00" W 1534.75'

PROPERTY LINES SHOWN ON THIS PLAT WERE PROVIDED BY CNX GAS LLC AND WERE TAKEN FROM DEED DESCRIPTIONS AND CHAIN OF TITLE OF RECORD. IT DOES NOT REPRESENT A CURRENT BOUNDARY SURVEY. THE CERTIFICATION HEREON CERTIFIES THE SIZE, SHAPE AND LOCATION OF THE PROPOSED UNIT ONLY.

- CBM WELL
- PROPOSED HORIZONTAL WELL
- PROPOSED CBM WELL

RICHARD C. MURPHY
 Lic. No. 041898
 05/02/11
 PROFESSIONAL ENGINEER

EXHIBIT A
OAKWOOD FIELD
UNIT W35
FORCE POOLING
VG0B-98-0324-0627-07

Company CNX Gas Company LLC Name and Number UNIT W35
 Tract No. _____ Elevation _____ Quadrangle KEEN MOUNTAIN
 County BUCHANAN District GARDEN Scale: 1" = 400' Date _____
 This plat is a new plat X ; an updated plat _____ ; or a final plat _____

Form DGO-GO-7 Richard C. Murphy (Affix Seal)
 Rev. 9/91 Licensed Professional Engineer or Licensed Land Surveyor

CNX Gas Company LLC
Unit W35
Tract Identifications

- 1A. **Hurt-McGuire Land Trust (Lewis Osborne 628.41 Acre Tract) – Coal**
Island Creek Coal Company/Consol Energy, Inc. – Coal below Tiller Seam Leased
Jewell Smokeless Coal Company – Tiller and above Coal Leased
CNX Gas Company LLC – CBM Leased
Dewey Rowe – Surface, Oil and Gas
CNX Gas Company LLC – Oil, Gas and CBM Leased
3.98 acres 4.9750%
- 1B. **Hurt-McGuire Land Trust (Lewis Osborne 628.41 Acre Tract) – Coal**
Island Creek Coal Company/Consol Energy, Inc. – Coal below Tiller Seam Leased
Jewell Smokeless Coal Company – Tiller and above Coal Leased
CNX Gas Company LLC – CBM Leased
Hassell Davis, et ux – Surface, Oil and Gas
CNX Gas Company LLC – Oil, Gas and CBM Leased
15.31 acres 19.1375%
- 1C. **Hurt-McGuire Land Trust (Lewis Osborne 628.41 Acre Tract) – Coal**
Island Creek Coal Company/Consol Energy, Inc. – Coal below Tiller Seam Leased
Jewell Smokeless Coal Company – Tiller and above Coal Leased
CNX Gas Company LLC – CBM Leased
Guster Clifton, et ux – Surface, Oil and Gas
CNX Gas Company, LLC – Oil, Gas and CBM Leased
6.43 acres 8.0375%
- 1D. **Hurt-McGuire Land Trust (Lewis Osborne 628.41 Acre Tract) – Coal**
Island Creek Coal Company/Consol Energy, Inc. – Coal below Tiller Seam Leased
Jewell Smokeless Coal Company – Tiller and above Coal Leased
CNX Gas Company LLC – CBM Leased
CNX Gas Company LLC – Oil and Gas
Consolidation Coal Company – Surface
0.13 acres 0.1625%
- 1E. **Hurt-McGuire Land Trust (Lewis Osborne 628.41 Acre Tract) – Coal**
Island Creek Coal Company/Consol Energy, Inc. – Coal below Tiller Seam Leased
Jewell Smokeless Coal Company – Tiller and above Coal Leased
CNX Gas Company LLC – CBM Leased
Daisy Burke OR Garden Realty Corporation – Oil and Gas
CNX Gas Company LLC – Oil, Gas and CBM Leased (If owned by Garden Realty Corporation)
Daisy Burke – Surface
33.56 acres 41.9500%

"This title block is for general informational purposes only and does not reflect an analysis of the severance deed and its effect upon coal bed methane ownership and should not be relied upon for such purpose."

CNX Gas Company LLC
Unit W35
Tract Identifications

- 1F. **Hurt-McGuire Land Trust (Lewis Osborne 628.41 Acre Tract) – Coal**
Island Creek Coal Company/Consol Energy, Inc. – Coal below Tiller Seam Leased
Jewell Smokeless Coal Company – Tiller and above Coal Leased
CNX Gas Company LLC – CBM Leased
CNX Gas Company LLC – Oil and Gas
Consolidation Coal Company – Surface
3.10 acres 3.8750%
- 1G. **Hurt-McGuire Land Trust (Lewis Osborne 628.41 Acre Tract) – Coal**
Island Creek Coal Company/Consol Energy, Inc. – Coal below Tiller Seam Leased
Jewell Smokeless Coal Company – Tiller and above Coal Leased
CNX Gas Company LLC – CBM Leased
O.H. Keen Heirs – Oil and Gas
CNX Gas Company LLC – Oil, Gas and CBM Leased (86.8615%)
Dewey Rowe – Surface
15.21 acres 19.0125%
- 1H. **Hurt-McGuire Land Trust (Lewis Osborne 628.41 Acre Tract) – Coal**
Island Creek Coal Company/Consol Energy, Inc. – Coal below Tiller Seam Leased
Jewell Smokeless Coal Company – Tiller and above Coal Leased
CNX Gas Company LLC – CBM Leased
Hershel Keen, et ux – Surface, Oil and Gas
CNX Gas Company LLC – Oil, Gas and CBM Leased
1.09 acres 1.3625%
- 1I. **Hurt-McGuire Land Trust (Lewis Osborne 628.41 Acre Tract) – Coal**
Island Creek Coal Company/Consol Energy, Inc. – Coal below Tiller Seam Leased
Jewell Smokeless Coal Company – Tiller and above Coal Leased
CNX Gas Company LLC – CBM Leased
Theodore Osborne - Oil and Gas
0.22 acres 0.2750%
2. **Consolidation Coal Company, et al Big Vein Tr. 95 (37.09 Acre Tract) – Coal**
Island Creek Coal Company/Consol Energy, Inc. – Coal Below Tiller Seam Leased
Jewell Smokeless Coal Corporation – Tiller and Above Coal Leased
Highland Resources/North American Resources Corporation, et al – Oil and Gas
CNX Gas Company LLC – Oil and Gas Leased (1/3)
Plum Creek Timberland, et al – CBM
CNX Gas Company LLC –CBM Leased
CNX Gas Company LLC, et al - Surface
0.97 acres 1.2125%

"This title block is for general informational purposes only and does not reflect an analysis of the severance deed and its effect upon coal bed methane ownership and should not be relied upon for such purpose."

Wells contributing to the escrow account: PGP W35A W/PL, PGP-W35B W/PIPELINE

Exhibit E
Unit W-35
Docket # VGOB 98-0324-0627-10
List of Conflicting Owners/Claimants that require escrow

	Acres in Unit	Percent of Unit	Division of Interest in				
			5-East 0.54807%	6-East 0.28983%	13-East 3.6684%	14-East 8.1032%	15-East 0.4068%
Tract #1E, 33.56 acres							
COAL OWNERSHIP							
(1) Hurt McGuire Land Trust c/o Charles Green P.O. Box 1067 Bluefield, VA 24605 <i>(Lewis Osborne 628.41 Acre Tract)</i>	33.56 acres	41.9500%	0.22992%	0.12158%	1.53889%	3.39929%	0.17065%
OIL & GAS OWNERSHIP							
<i>Title conflict</i>							
(1) Daisy Burke 1145 Hidden Acre Rd. Vansant, VA 24656	33.56 acres	41.9500%	0.22992%	0.12158%	1.53889%	3.39929%	0.17065%
OR							
(1) Garden Realty Corporation 108 Bexley Road Mooresville, NC 28117	33.56 acres	41.9500%	0.22992%	0.12158%	1.53889%	3.39929%	0.17065%
Tract #1G, 15.21 acres							
COAL OWNERSHIP							
(1) Hurt McGuire Land Trust c/o Charles Green P.O. Box 1067 Bluefield, VA 24605 <i>(Lewis Osborne 628.41 Acre Tract)</i>	15.21 acres	19.0125%	0.10420%	0.05510%	0.69745%	1.54062%	0.07734%
OIL & GAS OWNERSHIP							
O.H. Keen Heirs, Devisees, Successors or Assigns	15.21 acres	19.0125%	0.10420%	0.05510%	0.69745%	1.54062%	0.07734%
(3) Mary Elizabeth & Linkous W. Horn Heirs, Devisees, Successors or Assigns							
(b) Lydia Bell Osborne Deel Blankenship Heirs, Devisees, Successors or Assigns							
<i>Royalty Split remains in dispute</i>							
(b.7) Ronnie Osborne *** Box 12 Oakwood, VA 24631	0.020 acres 1/770 of 15.21 acres	0.0247%	0.00014%	0.00007%	0.00091%	0.00200%	0.00010%
(7) James Henry Keen Heirs, Devisees, Successors or Assigns							
(g) Hester Brown Heirs, Devisees, Successors or Assigns							
<i>W9/Affidavit not received</i>							
(g.2) Michael Ray Brown <i>NC Prison</i>	0.016 acres 1/980 of 15.21 acres	0.0194%	0.00011%	0.00006%	0.00071%	0.00157%	0.00008%
(k) Hester Brown Heirs, Devisees, Successors or Assigns							
<i>W9/Affidavit not received</i>							
(k.2) Michael Ray Brown <i>NC Prison</i>	0.078 acres 1/196 of 15.21 acres	0.0970%	0.00053%	0.00028%	0.00356%	0.00786%	0.00039%
	Total tract acres	0.1129					
	Total tract percent	0.1411%					
Tract #1I, 0.22 acres							
COAL OWNERSHIP							
(1) Hurt McGuire Land Trust c/o Charles Green P.O. Box 1067 Bluefield, VA 24605 <i>(Lewis Osborne 628.41 Acre Tract)</i>	0.22 acres	0.2750%	0.00151%	0.00080%	0.01009%	0.02228%	0.00112%

Exhibit E
Unit W-35
Docket # VGOB 98-0324-0627-10
List of Conflicting Owners/Claimants that require escrow

	Acres in Unit	Percent of Unit	Division of Interest in				
			5-East 0.54807%	6-East 0.28983%	13-East 3.6684%	14-East 8.1032%	15-East 0.4068%
<u>OIL & GAS OWNERSHIP</u>							
<i>Unresolved Heirship</i>							
(1) Theodore Osborne Heirs, Devisees, Successors or Assigns St. Rt. 82A Raven, VA 24639	0.22 acres	0.2750%	0.00151%	0.00080%	0.01009%	0.02228%	0.00112%
					<u>TOTAL CONFLICTS:</u>		
					Acreage in Unit	33.8929	
					Percentage of Unit	42.3661%	

Exhibit EE
Unit W-35
Docket # VGOB 98-0324-0627-10
List of Conflicting Owners/Claimants with Royalty Split Agreements/Court Orders/HB2058

		Acres in Unit	Percent of Unit	Division of Interest in					Percent of Escrow
				5-East 0.54807%	6-East 0.28983%	13-East 3.6684%	14-East 8.1032%	15-East 0.4068%	
<u>Tract #1B, 15.31 acres</u>									
<u>COAL OWNERSHIP</u>									
(1)	Hurt McGuire Land Trust c/o Charles Green P.O. Box 1067 Bluefield, VA 24605 <i>(Lewis Osborne 628.41 Acre Tract)</i>	15.31 acres	19.1375%	0.10489%	0.05547%	0.70204%	1.55075%	0.07785%	<i>n/a</i>
<u>OIL & GAS OWNERSHIP</u>									
(1)	Hassell Davis, et ux P.O. Box 213 Raven, VA 24639	15.31 acres	19.1375%	0.10489%	0.05547%	0.70204%	1.55075%	0.07785%	<i>n/a</i>
<u>Tract #1C, 6.43 acres</u>									
<u>COAL OWNERSHIP</u>									
(1)	Hurt McGuire Land Trust c/o Charles Green P.O. Box 1067 Bluefield, VA 24605 <i>(Lewis Osborne 628.41 Acre Tract)</i>	6.43 acres	8.0375%	0.04405%	0.02330%	0.29485%	0.65129%	0.03270%	<i>n/a</i>
<u>OIL & GAS OWNERSHIP</u>									
(1)	Guster Clifton, et ux 1303 John Clifton Rd. Raven, VA 24639	6.43 acres	8.0375%	0.04405%	0.02330%	0.29485%	0.65129%	0.03270%	<i>n/a</i>
<u>Tract #1D, 0.13 acres</u>									
<u>COAL OWNERSHIP</u>									
(1)	Hurt McGuire Land Trust c/o Charles Green P.O. Box 1067 Bluefield, VA 24605 <i>(Lewis Osborne 628.41 Acre Tract)</i>	0.13 acres	0.1625%	0.00089%	0.00047%	0.00596%	0.01317%	0.00066%	<i>n/a</i>

Exhibit EE
Unit W-35
Docket # VGOB 98-0324-0627-10
List of Conflicting Owners/Claimants with Royalty Split Agreements/Court Orders/HB2058

	Acres in Unit	Percent of Unit	Division of Interest in					Percent of Escrow
			5-East 0.54807%	6-East 0.28983%	13-East 3.6684%	14-East 8.1032%	15-East 0.4068%	
<u>OIL & GAS OWNERSHIP</u>								
(1) CNX Gas Company LLC 2481 John Nash Blvd. Bluefield, WV 24701 <i>(Previously Consolidation Coal Company)</i>	0.13 acres	0.1625%	0.00089%	0.00047%	0.00596%	0.01317%	0.00066%	<i>n/a</i>
<u>Tract #1F, 3.10 acres</u>								
<u>COAL OWNERSHIP</u>								
(1) Hurt McGuire Land Trust c/o Charles Green P.O. Box 1067 Bluefield, VA 24605 <i>(Lewis Osborne 628.41 Acre Tract)</i>	3.10 acres	3.8750%	0.02124%	0.01123%	0.14215%	0.31400%	0.01576%	<i>n/a</i>
<u>OIL & GAS OWNERSHIP</u>								
(1) CNX Gas Company LLC 2481 John Nash Blvd. Bluefield, WV 24701 <i>(Previously Consolidation Coal Company)</i>	3.10 acres	3.8750%	0.02124%	0.01123%	0.14215%	0.31400%	0.01576%	<i>n/a</i>
<u>Tract #1G, 15.21 acres</u>								
<u>COAL OWNERSHIP</u>								
(1) Hurt McGuire Land Trust c/o Charles Green P.O. Box 1067 Bluefield, VA 24605 <i>(Lewis Osborne 628.41 Acre Tract)</i>	15.21 acres	19.0125%	0.10420%	0.05510%	0.69745%	1.54062%	0.07734%	0.13344% - 50% Royalty Split
<u>OIL & GAS OWNERSHIP</u>								
O.H. Keen Heirs, Devisees, Successors or Assigns	15.21 acres	19.0125%	0.10420%	0.05510%	0.69745%	1.54062%	0.07734%	
(1) Stella Keen Clifton Heirs, Devisees, Successors or Assigns								
(a) Jean Davis Heirs, Devisees, Successors or Assigns								

Exhibit EE
Unit W-35
Docket # VGOB 98-0324-0627-10
List of Conflicting Owners/Claimants with Royalty Split Agreements/Court Orders/HB2058

	Acres in Unit	Percent of Unit	Division of Interest in					Percent of Escrow
			5-East 0.54807%	6-East 0.28983%	13-East 3.6684%	14-East 8.1032%	15-East 0.4068%	
(a.1) Valerie Robin Deskins 4833 Riverside Drive Raven, VA 24639	0.2173 acres 1/70 of 15.21 acres	0.2716%	0.00149%	0.00079%	0.00996%	0.02201%	0.00110%	n/a
(a.2) Scotty Byran Davis 4871 Riverside Drive Raven, VA 24639	0.2173 acres 1/70 of 15.21 acres	0.2716%	0.00149%	0.00079%	0.00996%	0.02201%	0.00110%	n/a
(b) Guster Clifton 1303 John Clifton Road, Apt.2 Raven, VA 24639	0.4346 acres 1/35 of 15.21 acres	0.5432%	0.00298%	0.00157%	0.01993%	0.04402%	0.00221%	n/a
(c) Jerrell Clifton P.O. Box 668 Oakwood, VA 24631	0.4346 acres 1/35 of 15.21 acres	0.5432%	0.00298%	0.00157%	0.01993%	0.04402%	0.00221%	n/a
(d) Delcia Alderson 4701 Florist Road NW Roanoke, VA 24012	0.4346 acres 1/35 of 15.21 acres	0.5432%	0.00298%	0.00157%	0.01993%	0.04402%	0.00221%	n/a
(e) Andrew Short Heirs, Devisees, Successors or Assigns								
(e.1) Benny Earl Short Heirs, Devisees, Successors or Assigns								
(e.1.1) Benjamin Eugene Shortt 2717 Bowman Street, NW Roanoke, VA 24012	0.1086 acres 1/140 of 15.21 acres	0.1358%	0.00074%	0.00039%	0.00498%	0.01100%	0.00055%	n/a
(e.2) Michael Andrew Shortt 1235 Trevino Drive, NE Roanoke, VA 24019	0.1086 acres 1/140 of 15.21 acres	0.1358%	0.00074%	0.00039%	0.00498%	0.01100%	0.00055%	n/a
(e.3) Sharon Kaye Shortt Manning 765 Mollys Mountain Road Amherst, VA 24521	0.1086 acres 1/140 of 15.21 acres	0.1358%	0.00074%	0.00039%	0.00498%	0.01100%	0.00055%	n/a
(e.4) Sheila Faye Shortt Smith Heirs, Devisees, Successors or Assigns								
(e.4.1) William "Billy" Smith 2588 Ravens Croft Way Charlottesville, VA 22911	0.1086 acres 1/140 of 15.21 acres	0.1358%	0.00074%	0.00039%	0.00498%	0.01100%	0.00055%	n/a
(2) Harve Keen Heirs, Devisees, Successors or Assigns								

Exhibit EE
Unit W-35
Docket # VGOB 98-0324-0627-10
List of Conflicting Owners/Claimants with Royalty Split Agreements/Court Orders/HB2058

	Acres in Unit	Percent of Unit	Division of Interest in					Percent of Escrow
			5-East 0.54807%	6-East 0.28983%	13-East 3.6684%	14-East 8.1032%	15-East 0.4068%	
(a) Pansy Church 2946 Baptist Valley Cedar Bluff, VA 24609	2.1729 acres 1/7 of 15.21 acres	2.7161%	0.01489%	0.00787%	0.09964%	0.22009%	0.01105%	n/a
(3) Mary Elizabeth & Linkous W. Horn Heirs, Devisees, Successors or Assigns								
(a) Arizona Osborne Heirs, Devisees, Successors or Assigns								
Represented by WF Mason								
(a.1) Martha Guilliams 1911 McVitty Road Salem, VA 24153	0.0724 acres 1/210 of 15.21 acres	0.0905%	0.00050%	0.00026%	0.00332%	0.00734%	0.00037%	0.2076% Court Order
Represented by WF Mason								
(a.2) Sidney Smith 1911 McVitty Road Salem, VA 24153	0.0724 acres 1/210 of 15.21 acres	0.0905%	0.00050%	0.00026%	0.00332%	0.00734%	0.00037%	0.2076% Court Order
Represented by WF Mason								
(a.3) Kenneth Osborne 848 Peyton Street Roanoke, VA 24019	0.0724 acres 1/210 of 15.21 acres	0.0905%	0.00050%	0.00026%	0.00332%	0.00734%	0.00037%	0.2076% Court Order
(b) Lydia Bell Osborne Deel Blankenship Heirs, Devisees, Successors or Assigns								
Represented by WF Mason								
(b.1) Mary Jane Keen 1077 Longwall LN Raven, VA 24639	0.0198 acres 1/770 of 15.21 acres	0.0247%	0.00014%	0.00007%	0.00091%	0.00200%	0.00010%	0.0566% Court Order
Represented by WF Mason								
(b.2) Shirley Mae Keen 1685 Honaker Branch Road Raven, VA 24639	0.0198 acres 1/770 of 15.21 acres	0.0247%	0.00014%	0.00007%	0.00091%	0.00200%	0.00010%	0.0566% Court Order
(b.3) Patsy Moore 6985 Osborne Mtn Road Raven, VA 24639	0.0198 acres 1/770 of 15.21 acres	0.0247%	0.00014%	0.00007%	0.00091%	0.00200%	0.00010%	n/a

Exhibit EE
Unit W-35
Docket # VGOB 98-0324-0627-10
List of Conflicting Owners/Claimants with Royalty Split Agreements/Court Orders/HB2058

	Acres in Unit	Percent of Unit	Division of Interest in					Percent of Escrow
			5-East 0.54807%	6-East 0.28983%	13-East 3.6684%	14-East 8.1032%	15-East 0.4068%	
(b.4) Brenda Sue Justice PO Box 522 Keen Mountain, VA 24624	0.0198 acres 1/770 of 15.21 acres	0.0247%	0.00014%	0.00007%	0.00091%	0.00200%	0.00010%	n/a
(b.5) James Osborne P.O. Box 484 Keen Mountain, VA 24624	0.0198 acres 1/770 of 15.21 acres	0.0247%	0.00014%	0.00007%	0.00091%	0.00200%	0.00010%	n/a
(b.6) Clifford Osborne Heirs, Devisees, Successors or Assigns								
(b.6.1) Phyllis W. Osborne 1109 Moore Rd. Raven, VA 24639	0.0198 acres 1/770 of 15.21 acres	0.0247%	0.00014%	0.00007%	0.00091%	0.00200%	0.00010%	n/a
(b.8) Charles M. Osborne 216 Plantation Road Richlands, VA 24641	0.0198 acres 1/770 of 15.21 acres	0.0247%	0.00014%	0.00007%	0.00091%	0.00200%	0.00010%	n/a
(b.9) Richard Osborne P.O. Box 585 Keen Mountain, VA 24624	0.0198 acres 1/770 of 15.21 acres	0.0247%	0.00014%	0.00007%	0.00091%	0.00200%	0.00010%	n/a
(b.10) William Osborne Heirs, Devisees, Successors or Assigns								
(b.10.1) Joyce Lineberry Mae c/o Rose Mae P.O. Box 172 Cooleemee, NC 27014	0.0198 acres 1/770 of 15.21 acres	0.0247%	0.00014%	0.00007%	0.00091%	0.00200%	0.00010%	n/a
(b.11) John David Osborne Heirs, Devisees, Successors or Assigns								
(b.11.1) Darlene B. Osborne 1055 Mapleleaf Hollow Raven, VA 24639	0.0198 acres 1/770 of 15.21 acres	0.0247%	0.00014%	0.00007%	0.00091%	0.00200%	0.00010%	n/a
(c) Henry Horn Heirs, Devisees, Successors or Assigns								
(c.1) Ivory Horn Heirs, Devisees, Successors or Assigns								
(c.1.1) Margie Dye 784 Big Creek Road Richlands, VA 24641	0.0121 acres 1/1260 of 15.21 acres	0.0151%	0.00008%	0.00004%	0.00055%	0.00122%	0.00006%	n/a

Exhibit EE
Unit W-35
Docket # VGOB 98-0324-0627-10
List of Conflicting Owners/Claimants with Royalty Split Agreements/Court Orders/HB2058

	Acres in Unit	Percent of Unit	Division of Interest in					Percent of Escrow
			5-East 0.54807%	6-East 0.28983%	13-East 3.6684%	14-East 8.1032%	15-East 0.4068%	
(c.1.2) Nellie Maynard Box 296 Raven, VA 24639	0.0121 acres 1/1260 of 15.21 acres	0.0151%	0.00008%	0.00004%	0.00055%	0.00122%	0.00006%	n/a
(c.1.3) Tammy Boyd Street 195 Taylor Circle Raven, VA 24639	0.0121 acres 1/1260 of 15.21 acres	0.0151%	0.00008%	0.00004%	0.00055%	0.00122%	0.00006%	n/a
(c.1.4) Patricia Horton 200 Birch Street Raven, VA 24639	0.0121 acres 1/1260 of 15.21 acres	0.0151%	0.00008%	0.00004%	0.00055%	0.00122%	0.00006%	n/a
(c.1.5) Danny Elder PO Box 748 Raven, VA 24639	0.0121 acres 1/1260 of 15.21 acres	0.0151%	0.00008%	0.00004%	0.00055%	0.00122%	0.00006%	n/a
(c.1.6) Robert G. Elder 229 Horton Crest Drive #15 Richlands, VA 24641	0.0121 acres 1/1260 of 15.21 acres	0.0151%	0.00008%	0.00004%	0.00055%	0.00122%	0.00006%	n/a
(c.2) Peery W. Horn Heirs, Devisees, Successors or Assigns								
Represented by WF Mason via Perry Horn								
(c.2.1) Margie Dye 784 Big Creek Road Richlands, VA 24641	0.0080 acres 1/1890 of 15.21 acres	0.0101%	0.00006%	0.00003%	0.00037%	0.00082%	0.00004%	0.0231% Court Order
Represented by WF Mason via Perry Horn								
(c.2.2) Nellie Maynard Box 296 Raven, VA 24639	0.0080 acres 1/1890 of 15.21 acres	0.0101%	0.00006%	0.00003%	0.00037%	0.00082%	0.00004%	0.0231% Court Order
Represented by WF Mason via Perry Horn								
(c.2.3) Tammy Boyd Street 195 Taylor Circle Raven, VA 24639	0.0080 acres 1/1890 of 15.21 acres	0.0101%	0.00006%	0.00003%	0.00037%	0.00082%	0.00004%	0.0231% Court Order
(c.3) Larry M. Horn Heirs, Devisees, Successors or Assigns	<i>No Issue - Interest to Siblings</i>							
(c.3.1) Margie Dye 784 Big Creek Road Richlands, VA 24641	0.0060 acres 1/2520 of 15.21 acres	0.0075%	0.00004%	0.00002%	0.00028%	0.00061%	0.00003%	n/a

Exhibit EE
Unit W-35
Docket # VGOB 98-0324-0627-10
List of Conflicting Owners/Claimants with Royalty Split Agreements/Court Orders/HB2058

	Acres in Unit	Percent of Unit	Division of Interest in					Percent of Escrow
			5-East 0.54807%	6-East 0.28983%	13-East 3.6684%	14-East 8.1032%	15-East 0.4068%	
(c.3.2) Nellie Maynard Box 296 Raven, VA 24639	0.0060 acres 1/2520 of 15.21 acres	0.0075%	0.00004%	0.00002%	0.00028%	0.00061%	0.00003%	n/a
(c.3.3) Tammy Boyd Street 195 Taylor Circle Raven, VA 24639	0.0060 acres 1/2520 of 15.21 acres	0.0075%	0.00004%	0.00002%	0.00028%	0.00061%	0.00003%	n/a
(c.3.1) Margie Dye 784 Big Creek Road Richlands, VA 24641	0.0241 acres 1/630 of 15.21 acres	0.0302%	0.00017%	0.00009%	0.00111%	0.00245%	0.00012%	n/a
(c.3.2) Nellie Maynard Box 296 Raven, VA 24639	0.0241 acres 1/630 of 15.21 acres	0.0302%	0.00017%	0.00009%	0.00111%	0.00245%	0.00012%	n/a
(c.3.3) Tammy Boyd Street 195 Taylor Circle Raven, VA 24639	0.0241 acres 1/630 of 15.21 acres	0.0302%	0.00017%	0.00009%	0.00111%	0.00245%	0.00012%	n/a
(c.3.4) Patricia Horton 200 Birch Street Raven, VA 24639	0.0241 acres 1/630 of 15.21 acres	0.0302%	0.00017%	0.00009%	0.00111%	0.00245%	0.00012%	n/a
(c.3.5) Peery W. Horn Heirs, Devisees, Successors or Assigns								
Represented by WF Mason via Perry Horn								
(c.3.5.1) Margie Dye 784 Big Creek Road Richlands, VA 24641	0.0020 acres 1/7560 of 15.21 acres	0.0025%	0.00001%	0.00001%	0.00009%	0.00020%	0.00001%	0.0058% Court Order
Represented by WF Mason via Perry Horn								
(c.3.5.2) Nellie Maynard Box 296 Raven, VA 24639	0.0020 acres 1/7560 of 15.21 acres	0.0025%	0.00001%	0.00001%	0.00009%	0.00020%	0.00001%	0.0058% Court Order
Represented by WF Mason via Perry Horn								
(c.3.5.3) Tammy Boyd Street 195 Taylor Circle Raven, VA 24639	0.0020 acres 1/7560 of 15.21 acres	0.0025%	0.00001%	0.00001%	0.00009%	0.00020%	0.00001%	0.0058% Court Order

Exhibit EE
Unit W-35
Docket # VGOB 98-0324-0627-10
List of Conflicting Owners/Claimants with Royalty Split Agreements/Court Orders/HB2058

	Acres in Unit	Percent of Unit	Division of Interest in					Percent of Escrow
			5-East 0.54807%	6-East 0.28983%	13-East 3.6684%	14-East 8.1032%	15-East 0.4068%	
(d) Thelma Osborne Heirs, Devisees, Successors or Assigns								
<i>Represented by WF Mason</i>								
(d.1) Paul Junior Osborne 2869 Sharon Pl Grand Junction, CO 81503	0.0724 acres 1/210 of 15.21 acres	0.0905%	0.00050%	0.00026%	0.00332%	0.00734%	0.00037%	0.2076% Court Order
<i>Represented by WF Mason</i>								
(d.2) Curtis McCoy Osborne P.O. Box 31 Raven, VA 24639	0.0724 acres 1/210 of 15.21 acres	0.0905%	0.00050%	0.00026%	0.00332%	0.00734%	0.00037%	0.2076% Court Order
<i>Represented by WF Mason</i>								
(d.3) Barbara Joyce Harmon P.O. Box 174 North Tazewell, VA 24630	0.0724 acres 1/210 of 15.21 acres	0.0905%	0.00050%	0.00026%	0.00332%	0.00734%	0.00037%	0.2076% Court Order
(e) Joseph P. Horne 492 Gray Branch Road Cedar Bluff, VA 24609	0.2173 acres 1/70 of 15.21 acres	0.2716%	0.00149%	0.00079%	0.00996%	0.02201%	0.00110%	n/a
(f) Nancy H. Stilwell 140 Rasnake Road N. Tazewell, VA 24630	0.2173 acres 1/70 of 15.21 acres	0.2716%	0.00149%	0.00079%	0.00996%	0.02201%	0.00110%	n/a
(g) Earnest Horn Heirs, Devisees, Successors or Assigns								
(g.1) Mandy Dorothy Horn Heirs, Devisees, Successors or Assigns								
(g.1.a) Balford Daniel Perkins Heirs, Devisees, Successors, or Assigns								
(g.1.1) Wesley D. Perkins 305 Bane Bottom Ave Cedar Bluff, VA 24609	0.1086 acres 1/140 of 15.21 acres	0.1358%	0.00074%	0.00039%	0.00498%	0.01100%	0.00055%	n/a
<i>Entitled to 1/2 of Royalties by Deed of Gift dated September 22, 2011 recorded at DB 1101 / PG 230</i>								
Tania Yvonne Hess 195 Anglewood Lane Cedar Bluff, VA 24609	0.1086 acres 1/140 of 15.21 acres	0.1358%	0.00074%	0.00039%	0.00498%	0.01100%	0.00055%	n/a

Exhibit EE
Unit W-35
Docket # VGOB 98-0324-0627-10
List of Conflicting Owners/Claimants with Royalty Split Agreements/Court Orders/HB2058

	Acres in Unit	Percent of Unit	Division of Interest in					Percent of Escrow
			5-East 0.54807%	6-East 0.28983%	13-East 3.6684%	14-East 8.1032%	15-East 0.4068%	
(h) Martha E. Smith P.O. Box 395 Max Meadows, VA 24360	0.2173 acres 1/70 of 15.21 acres	0.2716%	0.00149%	0.00079%	0.00996%	0.02201%	0.00110%	n/a
(i) Sarah K. Day 905 Valley View Drive Pearisburg, VA 24134	0.2173 acres 1/70 of 15.21 acres	0.2716%	0.00149%	0.00079%	0.00996%	0.02201%	0.00110%	n/a
(j) Carl Horn Heirs, Devisees, Successors or Assigns Represented by WF Mason								
(j.1) Marilyn Taylor 4336 Wandell DR Pounding Mill, VA 24637	0.2173 acres 1/70 of 15.21 acres	0.2716%	0.00149%	0.00079%	0.00996%	0.02201%	0.00110%	0.6227% Court Order
(4) William David Lewis Keen Heirs, Devisees, Successors or Assigns								
(a) Edward Keen Heirs, Devisees, Successors or Assigns								
(a.1) Nannie Sue Keen 2581 Brushfork Rd Bluefield, WV 2470	0.2716 acres 1/56 of 15.21 acres	0.3395%	0.00186%	0.00098%	0.01245%	0.02751%	0.00138%	n/a
(b) Homer Keen 1771 Heidelbach School Road Stuart, VA 24171	0.2716 acres 1/56 of 15.21 acres	0.3395%	0.00186%	0.00098%	0.01245%	0.02751%	0.00138%	n/a
(c) Virginia Ball Heirs, Devisees, Successors or Assigns								
(c.1) Carol Anita Davis 108 Helton St. Lot 12 Richlands, VA 24641	0.0905 acres 1/168 of 15.21 acres	0.1132%	0.00062%	0.00033%	0.00415%	0.00917%	0.00046%	n/a
(c.2) Richard Ball 149 Chestnut Street Fieldale, VA 24089	0.0905 acres 1/168 of 15.21 acres	0.1132%	0.00062%	0.00033%	0.00415%	0.00917%	0.00046%	n/a
(c.3) Carl Ball 1162 Longview Drive Bassett, VA 24055	0.0905 acres 1/168 of 15.21 acres	0.1132%	0.00062%	0.00033%	0.00415%	0.00917%	0.00046%	n/a

Exhibit EE
Unit W-35
Docket # VGOB 98-0324-0627-10
List of Conflicting Owners/Claimants with Royalty Split Agreements/Court Orders/HB2058

	Acres in Unit	Percent of Unit	Division of Interest in					Percent of Escrow
			5-East 0.54807%	6-East 0.28983%	13-East 3.6684%	14-East 8.1032%	15-East 0.4068%	
(d) William Albert Keen Heirs, Devisees, Successors or Assigns								
(d.1) Bessie Aline Keen Heirs, Devisees, Successors or Assigns								
(d.1.1) Shirley Perry 6091 Red Root Ridge Rd. Raven, VA 24639	0.0226 acres 1/672 of 15.21 acres	0.0283%	0.00016%	0.00008%	0.00104%	0.00229%	0.00012%	n/a
(d.1.2) Barbara Smith 6091 Red Root Ridge Rd. Raven, VA 24639	0.0226 acres 1/672 of 15.21 acres	0.0283%	0.00016%	0.00008%	0.00104%	0.00229%	0.00012%	n/a
(d.1.3) Joyce Nipper 1111 Nipper Road Raven, VA 24639	0.0226 acres 1/672 of 15.21 acres	0.0283%	0.00016%	0.00008%	0.00104%	0.00229%	0.00012%	n/a
(d.1.4) Melvin Catron Heirs, Devisees Successors or Assigns								
(d.1.4.1) Kristy Lynn Catron 84 West Maxlow Street Hazel Park, MI 48030	0.0057 acres 1/2688 of 15.21 acres	0.0071%	0.00004%	0.00002%	0.00026%	0.00057%	0.00003%	n/a
(d.1.4.2) Alyssa Marie Catron 39 East Harry Street Hazel Park, MI 48030	0.0057 acres 1/2688 of 15.21 acres	0.0071%	0.00004%	0.00002%	0.00026%	0.00057%	0.00003%	n/a
(d.1.4.3) Emily Edna Dutkiewicz 30103 Callahan Drive Roseville, MI 48066	0.0057 acres 1/2688 of 15.21 acres	0.0071%	0.00004%	0.00002%	0.00026%	0.00057%	0.00003%	n/a
(d.1.4.4) Kaitlynn Williams 3542 Hwy 511 Corbin, KY 20701	0.0057 acres 1/2688 of 15.21 acres	0.0071%	0.00004%	0.00002%	0.00026%	0.00057%	0.00003%	n/a
(d.2) Douglas W. Keen 8524 W. Drew Ct. Homosassa, FL 34447	0.0905 acres 1/168 of 15.21 acres	0.1132%	0.00062%	0.00033%	0.00415%	0.00917%	0.00046%	n/a
(d.3) Darrell A. Keen 8524 W. Drew Ct. Homosassa, FL 34447	0.0905 acres 1/168 of 15.21 acres	0.1132%	0.00062%	0.00033%	0.00415%	0.00917%	0.00046%	n/a

Exhibit EE
Unit W-35
Docket # VGOB 98-0324-0627-10
List of Conflicting Owners/Claimants with Royalty Split Agreements/Court Orders/HB2058

	Acres in Unit	Percent of Unit	Division of Interest in					Percent of Escrow
			5-East 0.54807%	6-East 0.28983%	13-East 3.6684%	14-East 8.1032%	15-East 0.4068%	
(e) Lillie Mae Cook 141 Virginia Street Kingsport, TN 37660	0.2716 acres 1/56 of 15.21 acres	0.3395%	0.00186%	0.00098%	0.01245%	0.02751%	0.00138%	n/a
(f) Georgia Keen 107 Pinewood Acre Drive Powells Point, NC 27966	0.2716 acres 1/56 of 15.21 acres	0.3395%	0.00186%	0.00098%	0.01245%	0.02751%	0.00138%	n/a
(g) Bonnie Absher P.O. Box 635 Richlands, VA 24641	0.2716 acres 1/56 of 15.21 acres	0.3395%	0.00186%	0.00098%	0.01245%	0.02751%	0.00138%	n/a
(h) Ruby Stanley Heirs, Devisees, Successors or Assigns								
(h.1) Ruth Ann Hunt Heirs, Devisees, Successors or Assigns								
(h.1.1) Sandra Hunt Conner Heirs, Devisees, Successors or Assigns								
(h.1.1.1) Roger W. Conner 761 Centerville Rd. Axton, VA 24054	0.0272 acres 1/560 of 15.21 acres	0.0340%	0.00019%	0.00010%	0.00125%	0.00275%	0.00014%	n/a
(h.1.2) Kimberly Hunt Kidd 128 Susan Drive Collinsville, VA 24078	0.0272 acres 1/560 of 15.21 acres	0.0340%	0.00019%	0.00010%	0.00125%	0.00275%	0.00014%	n/a
(h.2) Ruby Arlene Gilbert Heirs, Devisees, Successors or Assigns								
(h.2.1) Fred Gilbert Heirs, Devisees, Successors or Assigns								
(h.2.1.1) Lisa M. Rasnake 1498 Mundy Town Road N. Tazewell, VA 24630	0.0543 acres 1/280 of 15.21 acres	0.0679%	0.00037%	0.00020%	0.00249%	0.00550%	0.00028%	n/a
(h.3) William E. Stanley, Jr. 326 Greyson Street Martinsville, VA 24112	0.0543 acres 1/280 of 15.21 acres	0.0679%	0.00037%	0.00020%	0.00249%	0.00550%	0.00028%	n/a
(h.4) James H. Stanley 25 Raceway Drive Bassett, VA 24055	0.0543 acres 1/280 of 15.21 acres	0.0679%	0.00037%	0.00020%	0.00249%	0.00550%	0.00028%	n/a

Exhibit EE
Unit W-35
Docket # VGOB 98-0324-0627-10
List of Conflicting Owners/Claimants with Royalty Split Agreements/Court Orders/HB2058

	Acres in Unit	Percent of Unit	Division of Interest in					Percent of Escrow
			5-East 0.54807%	6-East 0.28983%	13-East 3.6684%	14-East 8.1032%	15-East 0.4068%	
(h.5) Victoria Webb 326 Greyson Street Martinsville, VA 24112	0.0543 acres 1/280 of 15.21 acres	0.0679%	0.00037%	0.00020%	0.00249%	0.00550%	0.00028%	n/a
(5) Georgie Bell Short Clifton Heirs, Devisees, Successors or Assigns								
(a) Shelby Jean Vandyke Heirs, Devisees, Successors or Assigns								
(a.1) Darrell Vandyke PO Box 540 Pounding Mill, VA 24637	0.2716 acres 1/56 of 15.21 acres	0.3395%	0.00186%	0.00098%	0.01245%	0.02751%	0.00138%	n/a
(a.2) Rita McGlothlin 4815 Red Root Ridge Raven, VA 24639	0.2716 acres 1/56 of 15.21 acres	0.3395%	0.00186%	0.00098%	0.01245%	0.02751%	0.00138%	n/a
(a.3) Gerald Vandyke P.O. Box 892 Raven, VA 24639	0.2716 acres 1/56 of 15.21 acres	0.3395%	0.00186%	0.00098%	0.01245%	0.02751%	0.00138%	n/a
(a.4) Dennis Vandyke (Incarcerated) c/o Rita McGlothlin 4815 Red Root Ridge Raven, VA 24639	0.2716 acres 1/56 of 15.21 acres	0.3395%	0.00186%	0.00098%	0.01245%	0.02751%	0.00138%	n/a
(b) Frances Stella Gross P.O. Box 295 Richlands, VA 24641	1.0864 acres 1/14 of 15.21 acres	1.3580%	0.00744%	0.00394%	0.04982%	0.11004%	0.00552%	n/a
(6) Harry Neal Keen Heirs, Devisees, Successors or Assigns								
(a) Larry Roger Keen P.O. Box 635 Keen Mountain, VA 24639	0.2414 acres 1/63 of 15.21 acres	0.3018%	0.00165%	0.00087%	0.01107%	0.02445%	0.00123%	n/a
(b) Carnice Keen 4777 Hale Creek Road Pilgrims Knob, VA 24634	0.2414 acres 1/63 of 15.21 acres	0.3018%	0.00165%	0.00087%	0.01107%	0.02445%	0.00123%	n/a
(c) Phillip Keen P.O. Box 215 Wytheville, VA 24383	0.2414 acres 1/63 of 15.21 acres	0.3018%	0.00165%	0.00087%	0.01107%	0.02445%	0.00123%	n/a

Exhibit EE
Unit W-35
Docket # VGOB 98-0324-0627-10
List of Conflicting Owners/Claimants with Royalty Split Agreements/Court Orders/HB2058

	Acres in Unit	Percent of Unit	Division of Interest in					Percent of Escrow
			5-East 0.54807%	6-East 0.28983%	13-East 3.6684%	14-East 8.1032%	15-East 0.4068%	
(d) Eddie Keen PO Box 912 Raven, VA 24639	0.2414 acres 1/63 of 15.21 acres	0.3018%	0.00165%	0.00087%	0.01107%	0.02445%	0.00123%	n/a
(e) Remus Keen Box 570 Doran, VA 24612	0.2414 acres 1/63 of 15.21 acres	0.3018%	0.00165%	0.00087%	0.01107%	0.02445%	0.00123%	n/a
(f) Richard Keen P.O. Box 431 Oakwood, VA 24624	0.2414 acres 1/63 of 15.21 acres	0.3018%	0.00165%	0.00087%	0.01107%	0.02445%	0.00123%	n/a
(g) Inez J. Acklin 332 Mary Street Bristol, VA 24201	0.2414 acres 1/63 of 15.21 acres	0.3018%	0.00165%	0.00087%	0.01107%	0.02445%	0.00123%	n/a
(h) Janice Cook 2914 Clarks Valley Rd. Swords Creek, VA 24649	0.2414 acres 1/63 of 15.21 acres	0.3018%	0.00165%	0.00087%	0.01107%	0.02445%	0.00123%	n/a
(i) Harry D. Keen Heirs, Devisees, Successors or Assigns								
(l.1) Beautii Honaker Jarvins 11205 Basil Road NW Baltimore, OH 43105-9471	0.2414 acres 1/63 of 15.21 acres	0.3018%	0.00165%	0.00087%	0.01107%	0.02445%	0.00123%	n/a
(7) James Henry Keen Heirs, Devisees, Successors or Assigns								
(a) Dexter Keene 102 Painter Street Tazewell, VA 24651	0.3104 acres 1/49 of 15.21 acres	0.3880%	0.00213%	0.00112%	0.01423%	0.03144%	0.00158%	n/a
(b) Dorothy Clifton P.O. Box 123 Springdale, WV 25986	0.3104 acres 1/49 of 15.21 acres	0.3880%	0.00213%	0.00112%	0.01423%	0.03144%	0.00158%	n/a
(c) Zelvia Keen <i>Deceased - No heirs - interest back to siblings</i>								
(a) Dexter Keene 102 Painter Street Tazewell, VA 24651	0.0310 acres 1/490 of 15.21 acres	0.0388%	0.00021%	0.00011%	0.00142%	0.00314%	0.00016%	n/a

Exhibit EE
Unit W-35
Docket # VGOB 98-0324-0627-10
List of Conflicting Owners/Claimants with Royalty Split Agreements/Court Orders/HB2058

	Acres in Unit	Percent of Unit	Division of Interest in					Percent of Escrow
			5-East 0.54807%	6-East 0.28983%	13-East 3.6684%	14-East 8.1032%	15-East 0.4068%	
(b) Dorothy Clifton P.O. Box 123 Springdale, WV 25986	0.0310 acres 1/490 of 15.21 acres	0.0388%	0.00021%	0.00011%	0.00142%	0.00314%	0.00016%	n/a
(d) Junior William Keene Heirs, Devisees, Successors or Assigns								
(d.1) Charles Eddie Keene PO Box 481 Mabscott, WV 25871	0.0155 acres 1/980 of 15.21 acres	0.0194%	0.00011%	0.00006%	0.00071%	0.00157%	0.00008%	n/a
(d.2) Sandra Gay Keene PO Box 905 Mabscott, WV 25871	0.0155 acres 1/980 of 15.21 acres	0.0194%	0.00011%	0.00006%	0.00071%	0.00157%	0.00008%	n/a
(d.3) Rebecca Martinez <i>address pending</i>	0.0155 acres 1/980 of 15.21 acres	0.0194%	0.00011%	0.00006%	0.00071%	0.00157%	0.00008%	n/a
(d.4) Duglas Richard Keene 10 Cusabo Rd St Helens Island, SC 29920	0.0155 acres 1/980 of 15.21 acres	0.0194%	0.00011%	0.00006%	0.00071%	0.00157%	0.00008%	n/a
(e) Della Virginia Monk Heirs, Devisees, Successors or Assigns								
(e.1) Connie Stilwell Heirs, Devisees, Successors or Assigns								
(e.1.1) Hope Fennewald 1342 Cresswood Dr Richlands, VA 24641	0.0030 acres 1/5145 of 15.21 acres	0.0037%	0.00002%	0.00001%	0.00014%	0.00030%	0.00002%	n/a
(e.1.2) Thomas Stilwell 1342 Cresswood Dr Richlands, VA 24641	0.0030 acres 1/5145 of 15.21 acres	0.0037%	0.00002%	0.00001%	0.00014%	0.00030%	0.00002%	n/a
(e.1.3) Carlene Justice PO Box 856 Oakwood, VA 24631	0.0030 acres 1/5145 of 15.21 acres	0.0037%	0.00002%	0.00001%	0.00014%	0.00030%	0.00002%	n/a
(e.2) Glenna Street 1338 Lynwood Drive Lancaster, SC 29720	0.0089 acres 1/1715 of 15.21 acres	0.0111%	0.00006%	0.00003%	0.00041%	0.00090%	0.00005%	n/a
(e.3) Pamela Looney Box 1688 Hatrock Road Tazewell, VA 24651	0.0089 acres 1/1715 of 15.21 acres	0.0111%	0.00006%	0.00003%	0.00041%	0.00090%	0.00005%	n/a

Exhibit EE
Unit W-35
Docket # VGOB 98-0324-0627-10
List of Conflicting Owners/Claimants with Royalty Split Agreements/Court Orders/HB2058

	Acres in Unit	Percent of Unit	Division of Interest in					Percent of Escrow
			5-East 0.54807%	6-East 0.28983%	13-East 3.6684%	14-East 8.1032%	15-East 0.4068%	
(e.4) Regina Clifton P.O. Box 489 Keen Mountain, VA 24624	0.0089 acres 1/1715 of 15.21 acres	0.0111%	0.00006%	0.00003%	0.00041%	0.00090%	0.00005%	n/a
(e.5) Sybil Oliver 4478 Strout Road Rock Hill, SC 29730	0.0089 acres 1/1715 of 15.21 acres	0.0111%	0.00006%	0.00003%	0.00041%	0.00090%	0.00005%	n/a
(e.6) Lloyd Dana Clifton 4632 Brookgreen Circle Rock Hill, SC 29730	0.0089 acres 1/1715 of 15.21 acres	0.0111%	0.00006%	0.00003%	0.00041%	0.00090%	0.00005%	n/a
(e.7) Diana Proffitt P.O. Box 489 Keen Mountain, VA 24624	0.0089 acres 1/1715 of 15.21 acres	0.0111%	0.00006%	0.00003%	0.00041%	0.00090%	0.00005%	n/a
(f) Audrey Law 102 Loblolly Lane Stafford, VA 22554	0.0621 acres 1/245 of 15.21 acres	0.0776%	0.00043%	0.00022%	0.00285%	0.00629%	0.00032%	n/a
(g) Hester Brown Heirs, Devisees, Successors or Assigns								
(g.1) Tamatha Bednar 932 South Bunker Hill Road Colfax, NC 27235	0.0155 acres 1/980 of 15.21 acres	0.0194%	0.00011%	0.00006%	0.00071%	0.00157%	0.00008%	0.0222% - 50% Royalty Split
(g.3) Loretta Lynn Rathbone P.O. Box 1375 Clyde, NC 28721	0.0155 acres 1/980 of 15.21 acres	0.0194%	0.00011%	0.00006%	0.00071%	0.00157%	0.00008%	0.0445% HB2058
(g.4) Donna Sue Brown #4 Explorer Dr Waynesville, NC 28786	0.0155 acres 1/980 of 15.21 acres	0.0194%	0.00011%	0.00006%	0.00071%	0.00157%	0.00008%	0.0445% HB2058
(h) Junior William Keene Heirs, Devisees, Successors or Assigns <i>(Deceased - doc pending)</i>	0.3104 acres 1/49 of 15.21 acres	0.3880%	0.00213%	0.00112%	0.01423%	0.03144%	0.00158%	n/a
(h.1) Charles Eddie Keene PO Box 481 Mabscott, WV 25871								
(h.2) Sandra Gay Keene PO Box 905 Mabscott, WV 25871								

Exhibit EE
Unit W-35
Docket # VGOB 98-0324-0627-10
List of Conflicting Owners/Claimants with Royalty Split Agreements/Court Orders/HB2058

	Acres in Unit	Percent of Unit	Division of Interest in					Percent of Escrow
			5-East 0.54807%	6-East 0.28983%	13-East 3.6684%	14-East 8.1032%	15-East 0.4068%	
(h.3) Rebecca Martinez <i>address pending</i>								
(h.4) Douglas Richard Keene 10 Cusabo Rd St Helens Island, SC 29920								
(i) Della Virginia Monk Heirs, Devisees, Successors or Assigns								
(i.1) Connie Stilwell Heirs, Devisees, Successors or Assigns								
(i.1.1) Hope Fennewald 1342 Cresswood Dr Richlands, VA 24641	0.0148 acres 1/1029 of 15.21 acres	0.0185%	0.00010%	0.00005%	0.00068%	0.00150%	0.00008%	<i>n/a</i>
(i.1.2) Thomas Stilwell 1342 Cresswood Dr Richlands, VA 24641	0.0148 acres 1/1029 of 15.21 acres	0.0185%	0.00010%	0.00005%	0.00068%	0.00150%	0.00008%	<i>n/a</i>
(i.1.3) Carlene Justice PO Box 856 Oakwood, VA 24631	0.0148 acres 1/1029 of 15.21 acres	0.0185%	0.00010%	0.00005%	0.00068%	0.00150%	0.00008%	<i>n/a</i>
(i.2) Glenna Street 1338 Lynwood Drive Lancaster, SC 29720	0.0443 acres 1/343 of 15.21 acres	0.0554%	0.00030%	0.00016%	0.00203%	0.00449%	0.00023%	<i>n/a</i>
(i.3) Pamela Looney Box 1688 Hatrock Road Tazewell, VA 24651	0.0443 acres 1/343 of 15.21 acres	0.0554%	0.00030%	0.00016%	0.00203%	0.00449%	0.00023%	<i>n/a</i>
(i.4) Regina Clifton P.O. Box 489 Keen Mountain, VA 24624	0.0443 acres 1/343 of 15.21 acres	0.0554%	0.00030%	0.00016%	0.00203%	0.00449%	0.00023%	<i>n/a</i>
(i.5) Sybil Oliver 4478 Strout Road Rock Hill, SC 29730	0.0443 acres 1/343 of 15.21 acres	0.0554%	0.00030%	0.00016%	0.00203%	0.00449%	0.00023%	<i>n/a</i>
(i.6) Lloyd Dana Clifton 4632 Brookgreen Circle Rock Hill, SC 29730	0.0443 acres 1/343 of 15.21 acres	0.0554%	0.00030%	0.00016%	0.00203%	0.00449%	0.00023%	<i>n/a</i>

Exhibit EE
Unit W-35
Docket # VGOB 98-0324-0627-10
List of Conflicting Owners/Claimants with Royalty Split Agreements/Court Orders/HB2058

	Acres in Unit	Percent of Unit	Division of Interest in					Percent of Escrow
			5-East 0.54807%	6-East 0.28983%	13-East 3.6684%	14-East 8.1032%	15-East 0.4068%	
(i.7) Diana Proffitt P.O. Box 489 Keen Mountain, VA 24624	0.0443 acres 1/343 of 15.21 acres	0.0554%	0.00030%	0.00016%	0.00203%	0.00449%	0.00023%	n/a
(j) Audrey Law 102 Loblolly Lane Stafford, VA 22554	0.3104 acres 1/49 of 15.21 acres	0.3880%	0.00213%	0.00112%	0.01423%	0.03144%	0.00158%	n/a
(k) Hester Brown Heirs, Devisees, Successors or Assigns								
(k.1) Tamatha Bednar 932 South Bunker Hill Road Colfax, NC 27235	0.0776 acres 1/196 of 15.21 acres	0.0970%	0.00053%	0.00028%	0.00356%	0.00786%	0.00039%	0.1112% - 50% Royalty Split
(k.3) Loretta Lynn Rathbone P.O. Box 1375 Clyde, NC 28721	0.0776 acres 1/196 of 15.21 acres	0.0970%	0.00053%	0.00028%	0.00356%	0.00786%	0.00039%	0.2224% HB2058
(k.4) Donna Sue Brown #4 Explorer Dr Waynesville, NC 28786	0.0776 acres 1/196 of 15.21 acres	0.0970%	0.00053%	0.00028%	0.00356%	0.00786%	0.00039%	0.2224% HB2058
	Total tract acres	15.0971						
	Total tract percent	18.8714%						

Tract #1H, 1.09 acres

COAL OWNERSHIP

(1) Hurt McGuire Land Trust c/o Charles Green P.O. Box 1067 Bluefield, VA 24605 <i>(Lewis Osborne 628.41 Acre Tract)</i>	1.09 acres	1.3625%	0.00747%	0.00395%	0.04998%	0.11041%	0.00554%	n/a
--	------------	---------	----------	----------	----------	----------	----------	-----

OIL & GAS OWNERSHIP

(1) Hershel Keen, et ux. 4970 Old Ky. Turnpike Road Raven, VA 24639	1.09 acres	1.3625%	0.00747%	0.00395%	0.04998%	0.11041%	0.00554%	n/a
---	------------	---------	----------	----------	----------	----------	----------	-----

TOTAL CONFLICTS RESOLVED:

Acreage in Unit 41.16
Percentage of Unit 51.4464%

**Exhibit J
Unit W-35 Escrow Account Reconciliation
VGOB 98-0324-0627**

CNX Deposit Information		
Check Date	Check Number	Total

Escrow Bank Data													Running Balance	Difference
Date	Escrow Royalty Deposits	Income	\$ Mkt Int	CDARS Int	Fees	Distributions	Audit Costs	Corrections	Gain/Loss	Royalty Bonus	Total Int. and Fees	Bank Balance		
7/31/2016			\$20.34	\$4.00	(\$10.86)						\$13.48	\$130,358.95	\$130,143.53	\$215.42
8/31/2016			\$20.69	\$4.03	(\$10.86)						\$13.86	\$130,372.81	\$130,157.39	\$215.42
9/30/2016			\$20.11	\$8.18	(\$10.86)						\$17.43	\$130,390.24	\$130,174.82	\$215.42
10/31/2016			\$19.90	\$4.13	(\$10.87)						\$13.16	\$130,403.40	\$130,187.98	\$215.42
Total											\$22,483.40			

Total Deposited	\$396,859.68
2006 Disbursement	-\$35,158.03
2009 Disbursement	-\$220,060.34
2014 Disbursement	-\$33,936.73
Total Interest and Fees	\$22,483.40
Total	\$130,187.98
November 2016 First Bank and Trust Balance	
	\$130,403.40
FB&T Difference	\$215.42