

BEFORE THE VIRGINIA GAS AND OIL BOARD

PETITIONER: CNX Gas Company LLC

DIVISION OF GAS AND OIL

DOCKET NO: VGOB 97-0318-0571-08

RELIEF SOUGHT: (1) DISBURSEMENT FROM ESCROW REGARDING TRACT(S) A portion of 4B, A portion of 4F, 6 (2) AND AUTHORIZATION FOR DIRECT PAYMENT OF ROYALTIES (3) AND DISMISSAL OF COAL OWNERS PURSUANT TO CODE OF VIRGINIA SECTION 45.1-361.22:2.

HEARING DATE: January 17, 2017

DRILLING UNIT: W34

BUCHANAN COUNTY, VIRGINIA

PETITION FOR ORDER OF DISBURSEMENT OF ESCROW FUNDS

1. Petitioner and its counsel

Petitioner is CNX Gas Company LLC, PO Box 570, Pounding Mill, VA 24637, (276)596-5075. Petitioner's counsel is Mark A. Swartz, Hillard & Swartz, LLP, 122 Capital Street, Suite 201, Charleston, WV 25301.

2. Relief Sought

1) the disbursement of escrowed funds heretofore deposited with the Board's Escrow Agent, attributable to a portion of Tracts 4B, and 4F, and all of Tract 6, as depicted upon the annexed table; and (2) authorization to begin paying royalties directly to Robert William Shelton, Jr., Hurt McGuire Land Trust, Martha Guilliams, Sidney Smith, Kenneth Osborne, Mary Keen, Shirley Keen, Margaret Dye, Nellie Maynard, Tammy Boyd Street, Paul Junior Osborne, Curtis McCoy Osborne, Barbara Joyce Harmon, Marilyn Taylor, Tamatha Bednar, Loretta Rathbone, Donna Brown, Commonwealth of VA; (3) Dismissal of Coal Owners: Hurt-McGuire Land Trust, Conslidation Coal Company.

3. Legal Authority

Va. Code Ann. § 45.1-361.1 et seq., 4 VAC 25-160-140., and relevant Virginia Gas and Oil Board Orders ("Board") heretofore promulgated pursuant to law.

4. Type of Well(s)

Coalbed Methane

5. Factual basis for relief requested

- a. Hurt McGuire Land Trust & Tamatha Bednar have entered into royalty split agreement(s). Said royalty split agreement(s) allow the Applicant and Designated Operator to pay royalties directly to the persons identified in Exhibit EE.
- b. Robert William Shelton, Jr., Martha Guilliams, Sidney Smith, Kenneth Osborne, Mary Keen, Shirley Keen, Margaret Dye, Nellie Maynard, Tammy Boyd Street, Paul Junior Osborne, Curtis McCoy Osbourne, Barbara Joyce Harmon, Marilyn Taylor, Loretta Rathbone, Donna Brown, Commonwealth of Virginia, are the gas claimants in Tracts 4B, 4F & 6. As such, is entitled to 100% of the CBM royalties now in escrow and as may be hereafter payable. See Va. Code Ann. § 45.1-361.22:2.A.
- c. That CNX Gas Company LLC has given the notice(s) required by § 45.1-361.22:2.A to all conflicting claimants identified in the above referenced pooling Order and any supplemental Orders pertaining thereto.
- d. That none of the conflicting claimants noticed have provided, within 45 days of the notice(s) given as provided in b. above, the Board, its designated agent the Director of the Division of Gas and Oil, the Operator and/or the Applicant evidence of either an agreement regarding the escrowed funds/royalties or a proceeding regarding same.
- e. That a detailed accounting in accordance with the applicable provisions of § 45.1-361.22 is submitted herewith and identified as Exhibit J.
- f. That an Exhibit identified as Table 1 is annexed hereto, and it specifies how the disbursement (s) is to be calculated and paid by the escrow agent.
- g. That Va. Code Ann. § 45.1-361.22:2.A. further provides that the Operator shall pay such royalties as may hereafter be payable directly to the gas claimant Robert William Shelton, Jr., Hurt McGuire Land Trust, Martha Guilliams, Sidney Smith, Kenneth Osborne, Mary Keen, Shirley Keen, Margaret Dye, Nellie Maynard, Tammy Boyd Street, Paul Junior Osborne, Curtis McCoy Osbourne, Barbara Joyce Harmon, Marilyn Taylor, Tamatha Bednar, Loretta Rathbone, Donna Brown, Commonwealth of Virginia, and not escrow same. See Exhibit EE annexed hereto.

6. Attestation

The foregoing Petition to the best of my knowledge, information, and belief is true and correct.

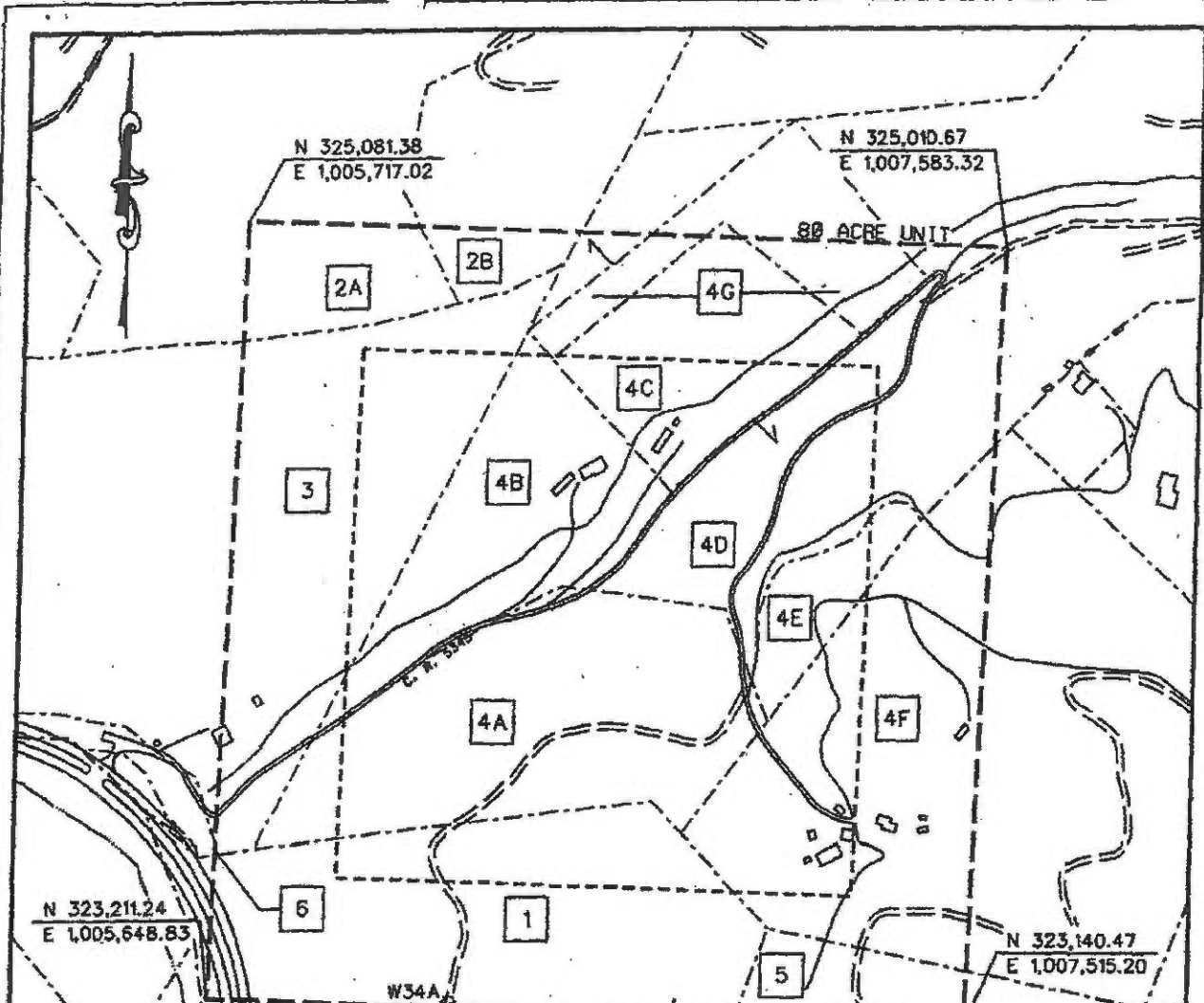

BEARINGS AND DISTANCES TO OTHER WELLS WITHIN 2,500' RADIUS OF CBM-W34A

CBM-X33A	S 84° 22' 1" W	1954.98'
CBM-X33D	S 81° 39' 59" W	1178.66'
CBM-X33B	S 61° 35' 52" W	2367.02'
CBM-X33C	S 49° 42' 36" W	1525.75'
CBM-X33E	S 31° 27' 51" W	1808.72'
CBM-X34B	S 9° 2' 29" W	1081.03'
CBM-X34A	S 2° 42' 15" W	1801.59'
CBM-X35A	S 56° 1' 3" E	1507.94'
CBM-W35A	N 65° 23' 18" E	1732.13'

CBM-V35E	N 42° 50' 34" E	2476.54'
CBM-V35D	N 42° 8' 40" E	2422.58'
CBM-V34G	N 18° 2' 53" E	2398.14'
CBM-V34D	N 17° 45' 28" E	2406.58'
CBM-V34F	N 16° 52' 20" E	2426.05'
CBM-V34E	N 5° 45' 40" E	2215.94'
CBM-V34C	N 4° 32' 14" E	2212.07'
CBM-V10	N 4° 16' 58" W	2060.93'
CBM-V33K	N 26° 47' 29" W	2351.61'
CBM-V33B	N 26° 47' 54" W	2370.48'

PROPERTY LINES SHOWN ON THIS PLAT WERE PROVIDED BY CNX GAS LLC AND WERE TAKEN FROM DEED DESCRIPTIONS AND CHAIN OF TITLE OF RECORD. IT DOES NOT REPRESENT A CURRENT BOUNDARY SURVEY. THE CERTIFICATION HEREON CERTIFIES THE SIZE, SHAPE AND LOCATION OF THE PROPOSED UNIT ONLY.

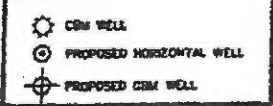
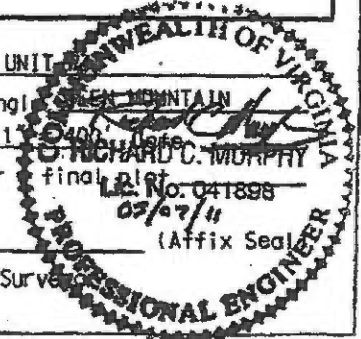

EXHIBIT A
OAKWOOD FIELD
UNIT W34
FORCE POOLING
VG0B-97-0318-0571-06

Company CNX Gas Company LLC Well Name and Number UNIT W34
 Tract No. _____ Elevation _____ Quadrangle GREEN MOUNTAIN
 County BUCHANAN District GARDEN Scale: 1" = 400'
 This plat is a new plat X ; an updated plat _____ ; or final plat _____
 L.E. No. 041898
02/07/11

Form DGO-60-7 Rev. 9/91 Richard C. Murphy
 Licensed Professional Engineer or Licensed Land Surveyor
 (Affix Seal)



CNX Gas Company LLC
UNIT W 34
Tract Identification

1. Consolidation Coal Company, et al Big Vein Tr. 94 (24.53 Acre Tract) – Coal
Island Creek Coal Company/Consol Energy, Inc. – Coal Below Tiller Seam Leased
Jewell Smokeless Coal Corporation – Tiller and Above Coal Leased
Highland Resources/North American Resources Corporation, et al – Oil and Gas
CNX Gas Company LLC – Oil and Gas Leased (1/3)
Plum Creek Timberland, et al – CBM
CNX Gas Company LLC – CBM Leased
CNX Gas Company LLC, et al - Surface
12.78 Acres 15.9750%

2. Consolidation Coal Company, et al Big Vein Tr. 6 (251.41 Acre Tract) – Coal
Island Creek Coal Company/Consol Energy, Inc. – Coal Below Tiller Seam Leased
Jewell Smokeless Coal Corporation – Tiller and Above Coal Leased
Highland Resources/North American Resources Corporation, et al – Oil and Gas
CNX Gas Company LLC – Oil and Gas Leased (1/3)
Plum Creek Timberland, et al – CBM
CNX Gas Company LLC – CBM Leased
3.81 Acres 4.7625%

- 2A. Carlos Stillwell, et al – Surface
- 2B. Dewey Rowe -- Surface

3. Hurt-McGuire Land Trust (J.W. Dixon 162.00 Acre Tract) – Fee
Island Creek Coal Company/Consol Energy, Inc. – Coal below Tiller Seam Leased
Jewell Smokeless Coal Company – Tiller and above Coal Leased
CNX Gas Company LLC – CBM Leased
12.08 Acres 15.0750%

- 4A. Hurt-McGuire Land Trust (Lewis Osborne 628.41 Acre Tract) – Coal
Island Creek Coal Company/Consol Energy, Inc. – Coal below Tiller Seam Leased
Jewell Smokeless Coal Company – Tiller and above Coal Leased
CNX Gas Company LLC – CBM Leased
Effe Davis Heirs – Surface, Oil and Gas
CNX Gas Company, LLC – Oil, Gas and CBM Leased
11.22 Acres 14.0250%

- 4B. Hurt-McGuire Land Trust (Lewis Osborne 628.41 Acre Tract) – Coal
Island Creek Coal Company/Consol Energy, Inc. – Coal below Tiller Seam Leased
Jewell Smokeless Coal Company – Tiller and above Coal Leased
CNX Gas Company LLC – CBM Leased
Dora A. Shelton – Surface, Oil and Gas
CNX Gas Company, LLC – Oil, Gas and CBM Leased
6.54 Acres 8.1750%

- 4C. Hurt-McGuire Land Trust (Lewis Osborne 628.41 Acre Tract) – Coal
Island Creek Coal Company/Consol Energy, Inc. – Coal below Tiller Seam Leased
Jewell Smokeless Coal Company – Tiller and above Coal Leased
CNX Gas Company LLC – CBM Leased
Carl Davis – Surface, Oil and Gas
CNX Gas Company LLC – Oil, Gas and CBM Leased
5.47 Acres 6.8375%

"This title block is for general informational purposes only and does not reflect an analysis of the severance deed and its effect upon coal bed methane ownership and should not be relied upon for such purpose."

**CNX Gas Company LLC
UNIT W 34
Tract Identification**

/

- 4D. Hurt-McGuire Land Trust (Lewis Osborne 628.41 Acre Tract) – Coal
Island Creek Coal Company/Consol Energy, Inc. – Coal below Tiller Seam Leased
Jewell Smokeless Coal Company – Tiller and above Coal Leased
CNX Gas Company LLC – CBM Leased
Dewey Rowe – Surface, Oil and Gas
CNX Gas Company LLC – Oil, Gas and CBM Leased
9.75 Acres 12.1875%
- 4E. Hurt-McGuire Land Trust (Lewis Osborne 628.41 Acre Tract) – Coal
Island Creek Coal Company/Consol Energy, Inc. – Coal below Tiller Seam Leased
Jewell Smokeless Coal Company – Tiller and above Coal Leased
CNX Gas Company LLC – CBM Leased
Dewey Rowe – Surface, Oil and Gas
CNX Gas Company LLC – Oil, Gas and CBM Leased
1.87 Acres 2.3375%
- 4F. Hurt-McGuire Land Trust (Lewis Osborne 628.41 Acre Tract) – Coal
Island Creek Coal Company/Consol Energy, Inc. – Coal below Tiller Seam Leased
Jewell Smokeless Coal Company – Tiller and above Coal Leased
CNX Gas Company LLC – CBM Leased
O.H. Keen Hells – Oil and Gas
CNX Gas Company LLC – Oil, Gas and CBM Leased (86.8615%)
Dewey Rowe - Surface
11.91 Acres 14.8875%
- 4G. Hurt-McGuire Land Trust (Lewis Osborne 628.41 Acre Tract) – Coal
Island Creek Coal Company/Consol Energy, Inc. – Coal below Tiller Seam Leased
Jewell Smokeless Coal Company – Tiller and above Coal Leased
CNX Gas Company LLC – CBM Leased
Johnnie B. Keen, et ux – Surface, Oil and Gas
CNX Gas Company LLC – Oil, Gas and CBM Leased
2.42 Acres 3.0250%
5. Consolidation Coal Company, et al Big Vein Tr. 95 (37.09 Acre Tract) – Coal
Island Creek Coal Company/Consol Energy, Inc. – Coal Below Tiller Seam Leased
Jewell Smokeless Coal Corporation – Tiller and Above Coal Leased
Highland Resources/North American Resources Corporation, et al – Oil and Gas
CNX Gas Company LLC – Oil and Gas Leased (1/3)
Plum Creek Timberland, et al – CBM
CNX Gas Company LLC – CBM Leased
CNX Gas Company LLC, et al - Surface
2.16 Acres 2.7000%
6. Commonwealth of Virginia – Fee except Coal in P-3 Seam
Consolidation Coal Company – P-3 Seam
0.01 Acres 0.0125%

"This title block is for general informational purposes only and does not reflect an analysis of the severance deed and its effect upon coal bed methane ownership and should not be relied upon for such purpose."

4F Tract 4F (total acreage)

11.9100

21	4F	Tamatha Bednar\932 S. Bunker Hill Rd Colfax NC 27235	1/196	0.0608	50.00%	0.0304	0.1443%	\$29.38
22	4f	Hurt-McGuire Land Trust\PO Box 1067 Bluefield VA 24605	3/490	0.0729	50.00%	0.0365	0.1732%	\$35.25
6 Tract 6 (total acreage)			0.0100					
1	6	Commonwealth of Virginia\870 Bonham Rd Bristol VA 24201-2002	2/7	0.0029	100.00%	0.0029	0.0136%	\$2.76

Wells contributing to the escrow account: PGP W34A W/PL

Exhibit E
Unit W-34
Docket # VGOB-97-0318-0571-08
List of Conflicting Owners/Claimants that require escrow

	Acres in Unit	Percent of Unit	4 Right 0.67104%	Division of Interest in		
				11 East 0.1695%	12 East 7.5514%	13 East 4.2421%

Tract #4A, 11.22 acres

COAL OWNERSHIP

(1) Hurt McGuire Land Trust c/o Charles Green P.O. Box 1067 Bluefield, VA 24605 <i>(Lewis Osborne 628.41 Acre Tract)</i>	11.22 acres	14.0250%	0.09411%	0.02377%	1.05908%	0.59495%
--	-------------	----------	----------	----------	----------	----------

OIL & GAS OWNERSHIP

Unresolved Heirship

(1) Effie Davis Heirs, Devises, Successors or Assigns <i>(Heirs Pending Documentation)</i>						
(a) Curtis Wesley Davis (Power of Attorney, dated 5/4/98) 12021 Solon Drive Orlando, FL 32826	11.22 acres	14.0250%	0.09411%	0.02377%	1.05908%	0.59495%

NOTE: There is an *Assignment of Lease Benefits of Oil, Gas and Coalseam Gas Lease*, dated 6/7/05, between Curtis Wesley Davis and Dewey Rowe, whereby the benefits/royalties under the lease were assigned to Dewey Rowe (DB 620-481). *According to email from David Altizer dated 1/12/2011 this property is not subject to the Civil Action Case #CL000138-00 executed August 30, 2005 by plaintiff Dewey Rowe.*

Tract #4B, 6.54 acres

COAL OWNERSHIP

(1) Hurt McGuire Land Trust c/o Charles Green P.O. Box 1067 Bluefield, VA 24605 <i>(Lewis Osborne 628.41 Acre Tract)</i>	6.54 acres	8.1750%	0.05486%	0.01386%	0.61733%	0.34679%
--	------------	---------	----------	----------	----------	----------

OIL & GAS OWNERSHIP

(1) Vonda Davis <i>(By Deed of Gift dated 9/25/02 to Dora Ann She</i>	6.54 acres	8.1750%	0.01386%	0.61733%	0.34679%	0.34679%
(a) Dora Ann Shelton Heirs, Devises, Successors or Assigns						
W9/Affidavit not received						
(a.1) Martha Ann Smith PO Box 194 Raven, VA 24639	3.27 acres 1/2 of 6.54 acres	4.0875%	0.00693%	0.30866%	0.17340%	0.17340%

Total tract acres	3.2700
Total tract percent	4.0875%

Tract #4F, 11.91 acres

COAL OWNERSHIP

(1) Hurt McGuire Land Trust c/o Charles Green P.O. Box 1067 Bluefield, VA 24605 <i>(Lewis Osborne 628.41 Acre Tract)</i>	11.91 acres	14.8875%	0.09990%	0.02523%	1.12421%	0.63154%
--	-------------	----------	----------	----------	----------	----------

OIL & GAS OWNERSHIP

O.H. Keen Heirs, Devises, Successors or Assigns	11.91 acres	14.8875%	0.09990%	0.02523%	1.12421%	0.63154%
(3) Mary Elizabeth & Linkous W. Horn Heirs, Devises, Successors or Assigns						
(b) Lydia Bell Osborne Deel Blankenship Heirs, Devises, Successors or Assigns						
Royalty Split Agreement remains in dispute						
(b.7) Ronnie Osborne *** 1738 Honaker Branch Rd Raven, VA 24639	0.015 acres 1/770 of 11.91 acres	0.0193%	0.00013%	0.00003%	0.00146%	0.00082%

Exhibit E
Unit W-34
Docket # VGOB-97-0318-0571-08
List of Conflicting Owners/Claimants that require escrow

	Acres in Unit	Percent of Unit	4 Right 0.67104%	Division of Interest in		
				11 East 0.1695%	12 East 7.5514%	13 East 4.2421%
(7) James Henry Keen Heirs, Devisees, Successors or Assigns						
(g) Hester Brown Heirs, Devisees, Successors or Assigns						
<i>W9/Affidavit not received</i>						
(g.2) Michael Ray Brown NC Prison	0.012 acres 1/980 of 11.91 acres	0.0152%	0.00010%	0.00003%	0.00115%	0.00064%
(k) Hester Brown Heirs, Devisees, Successors or Assigns						
<i>W9/Affidavit not received</i>						
(k.2) Michael Ray Brown NC Prison	0.061 acres 1/196 of 11.91 acres	0.0760%	0.00051%	0.00013%	0.00574%	0.00322%
	Total tract acres	0.0884				
	Total tract percent	0.1105%				

Tract #4G, 2.42 acres

COAL OWNERSHIP

(1) Hurt McGuire Land Trust c/o Charles Green P.O. Box 1067 Bluefield, VA 24605 <i>(Lewis Osborne 628.41 Acre Tract)</i>	2.42 acres	3.0250%	0.02030%	0.00513%	0.22843%	0.12832%
--	------------	---------	----------	----------	----------	----------

OIL & GAS OWNERSHIP

W9/Affidavit not received

(1) Johnnie B. & Christine A Keen, T/E P.O. Box 15 Pounding Mill, VA 24637	2.42 acres	3.0250%	0.02030%	0.00513%	0.22843%	0.12832%
--	------------	---------	----------	----------	----------	----------

TOTAL REMAINING IN ESCROW:

Acreage in Unit	16.9984
Percentage of Unit	21.2480%

Exhibit EE
Unit W-34
Docket # VGOB-97-0318-0571-08
List of Conflicting Owners/Claimants with Royalty Split Agreements/Court Orders/HB2058

		Acres in Unit	Percent of Unit	4 Right 0.67104%	Division of Interest in			Percent of Escrow	
					11 East 0.1695%	12 East 7.5514%	13 East 4.2421%		
<u>Tract #4B, 6.54 acres</u>									
<u>COAL OWNERSHIP</u>									
(1)	Hurt McGuire Land Trust c/o Charles Green P.O. Box 1067 Bluefield, VA 24605 <i>(Lewis Osborne 628.41 Acre Tract)</i>	6.54 acres	8.1750%	0.05486%	0.01386%	0.61733%	0.34679%		
<u>OIL & GAS OWNERSHIP</u>									
(1)	Vonda Davis <i>(By Deed of Gift dated 9/25/02 to Dora Ann Shelton)</i>	6.54 acres	8.1750%	0.05486%	0.01386%	0.61733%	0.34679%		
(a)	Dora Ann Shelton Heirs, Devisees, Successors or Assigns								
(a.2)	Robert William Shelton, Jr 1271 Grimsleville Branch Rd Raven, VA 24639	3.27 acres 1/2 of 6.54 acres	4.0875%	0.02743%	0.00693%	0.30866%	0.17340%	15.5306% HB2058	
		Total tract acres	3.2700						
		Total tract percent	4.0875%						
<u>Tract #4C, 5.47 acres</u>									
<u>COAL OWNERSHIP</u>									
(1)	Hurt McGuire Land Trust c/o Charles Green P.O. Box 1067 Bluefield, VA 24605 <i>(Lewis Osborne 628.41 Acre Tract)</i>	5.47 acres	6.8375%	0.04588%	0.01159%	0.51633%	0.29005%	n/a	
<u>OIL & GAS OWNERSHIP</u>									
(1)	Carl Davis P.O. Box 343 Doran, VA 24612	5.47 acres	6.8375%	0.04588%	0.01159%	0.51633%	0.29005%	n/a	
<u>Tract #4D, 9.75 acres</u>									
<u>COAL OWNERSHIP</u>									
(1)	Hurt McGuire Land Trust c/o Charles Green P.O. Box 1067 Bluefield, VA 24605 <i>(Lewis Osborne 628.41 Acre Tract)</i>	9.75 acres	12.1875%	0.08178%	0.02066%	0.92033%	0.51701%	n/a	

Exhibit EE
Unit W-34
Docket # VGOB-97-0318-0571-08
List of Conflicting Owners/Claimants with Royalty Split Agreements/Court Orders/HB2058

	Acres in Unit	Percent of Unit	4 Right 0.67104%	Division of Interest in 11 East 0.1695%	12 East 7.5514%	13 East 4.2421%	Percent of Escrow
<u>OIL & GAS OWNERSHIP</u>							
(1) Dewey Rowe PO Box 420307 Kissimmee, FL 34741	9.75 acres	12.1875%	0.08178%	0.02066%	0.92033%	0.51701%	n/a
<i>The CBM ownership was adjudicated to the prevailing plaintiff Dewey Rowe under Civil Action Case #CL0000138-00 executed August 30, 2005. Royalties are to be paid 100% to the prevailing plaintiff.</i>							
<u>Tract #4E, 1.87 acres</u>							
<u>COAL OWNERSHIP</u>							
(1) Hurt McGuire Land Trust c/o Charles Green P.O. Box 1067 Bluefield, VA 24605 <i>(Lewis Osborne 628.41 Acre Tract)</i>	1.87 acres	2.3375%	0.01569%	0.00396%	0.17651%	0.09916%	n/a
<u>OIL & GAS OWNERSHIP</u>							
(1) Dewey Rowe PO Box 420307 Kissimmee, FL 34741	1.87 acres	2.3375%	0.01569%	0.00396%	0.17651%	0.09916%	n/a
<i>The CBM ownership was adjudicated to the prevailing plaintiff Dewey Rowe under Civil Action Case #CL0000138-00 executed August 30, 2005. Royalties are to be paid 100% to the prevailing plaintiff.</i>							
<u>Tract #4F, 11.91 acres</u>							
<u>COAL OWNERSHIP</u>							
(1) Hurt McGuire Land Trust c/o Charles Green P.O. Box 1067 Bluefield, VA 24605 <i>(Lewis Osborne 628.41 Acre Tract)</i>	11.91 acres	14.8875%	0.09990%	0.02523%	1.12421%	0.63154%	0.1732% Royalty Split - 50%
<u>OIL & GAS OWNERSHIP</u>							
O.H. Keen Heirs, Devisees, Successors or Assigns	11.91 acres	14.8875%	0.09990%	0.02523%	1.12421%	0.63154%	
(1) Stella Keen Clifton Heirs, Devisees, Successors or Assigns							
(a) Jean Davis Heirs, Devisees, Successors or Assigns							

Exhibit EE
Unit W-34
Docket # VGOB-97-0318-0571-08
List of Conflicting Owners/Claimants with Royalty Split Agreements/Court Orders/HB2058

	Acres in Unit	Percent of Unit	4 Right 0.67104%	Division of Interest in 11 East 0.1695%	12 East 7.5514%	13 East 4.2421%	Percent of Escrow
(a.1) Valerie Robin Deskins 4833 Riverside Drive Raven, VA 24639	0.1701 acres 1/70 of 11.91 acres	0.2127%	0.00143%	0.00036%	0.01606%	0.00902%	n/a
(a.2) Scotty Byran Davis 4871 Riverside Drive Raven, VA 24639	0.1701 acres 1/70 of 11.91 acres	0.2127%	0.00143%	0.00036%	0.01606%	0.00902%	n/a
(b) Guster Clifton 1303 John Clifton Road, Apt.2 Raven, VA 24639	0.3403 acres 1/35 of 11.91 acres	0.4254%	0.00285%	0.00072%	0.03212%	0.01804%	n/a
(c) Jerrell Clifton P.O. Box 668 Oakwood, VA 24631	0.3403 acres 1/35 of 11.91 acres	0.4254%	0.00285%	0.00072%	0.03212%	0.01804%	n/a
(d) Delcia Alderson 4701 Florist Road NW Roanoke, VA 24012	0.3403 acres 1/35 of 11.91 acres	0.4254%	0.00285%	0.00072%	0.03212%	0.01804%	n/a
(e) Andrew Short Heirs, Devisees, Successors or Assigns							
(e.1) Benny Earl Short Heirs, Devisees, Successors or Assigns							
(e.1.1) Benjamin Eugene Shortt 2717 Bowman Street, NW Roanoke, VA 24012	0.0851 acres 1/140 of 11.91 acres	0.1063%	0.00071%	0.00018%	0.00803%	0.00451%	n/a
(e.2) Michael Andrew Shortt 1235 Trevino Drive, NE Roanoke, VA 24019	0.0851 acres 1/140 of 11.91 acres	0.1063%	0.00071%	0.00018%	0.00803%	0.00451%	n/a
(e.3) Sharon Kaye Shortt Manning 765 Mollys Mountain Road Amherst, VA 24521	0.0851 acres 1/140 of 11.91 acres	0.1063%	0.00071%	0.00018%	0.00803%	0.00451%	n/a
(e.4) Sheila Faye Shortt Smith Heirs, Devisees, Successors or Assigns							
(e.4.1) William "Billy" Smith 2588 Ravens Croft Way Charlottesville, VA 22911	0.0851 acres 1/140 of 11.91 acres	0.1063%	0.00071%	0.00018%	0.00803%	0.00451%	n/a
(2) Harve Keen Heirs, Devisees, Successors or Assigns							

Exhibit EE
Unit W-34
Docket # VGOB-97-0318-0571-08
List of Conflicting Owners/Claimants with Royalty Split Agreements/Court Orders/HB2058

	Acres in Unit	Percent of Unit	4 Right 0.67104%	Division of Interest in 11 East 0.1695%	12 East 7.5514%	13 East 4.2421%	Percent of Escrow
(a) Pansy Church 2946 Baptist Valley Cedar Bluff, VA 24609	1.7014 acres 1/7 of 11.91 acres	2.1268%	0.01427%	0.00360%	0.16060%	0.09022%	n/a
(3) Mary Elizabeth & Linkous W. Horn Heirs, Devisees, Successors or Assigns							
(a) Arizona Osborne Heirs, Devisees, Successors or Assigns							
Represented by WF Mason							
(a.1) Martha Guilliams 1911 McVitty Road Salem, VA 24153	0.0567 acres 1/210 of 11.91 acres	0.0709%	0.00048%	0.00012%	0.00535%	0.00301%	0.2694% Court Order
Represented by WF Mason							
(a.2) Sidney Smith 1911 McVitty Road Salem, VA 24153	0.0567 acres 1/210 of 11.91 acres	0.0709%	0.00048%	0.00012%	0.00535%	0.00301%	0.2694% Court Order
Represented by WF Mason							
(a.3) Kenneth Osborne 848 Peyton Street Roanoke, VA 24019	0.0567 acres 1/210 of 11.91 acres	0.0709%	0.00048%	0.00012%	0.00535%	0.00301%	0.2694% Court Order
(b) Lydia Bell Osborne Deel Blankenship Heirs, Devisees, Successors or Assigns							
Represented by WF Mason							
(b.1) Mary Jane Keen 1077 Longwall LN Raven, VA 24639	0.0155 acres 1/770 of 11.91 acres	0.0193%	0.00013%	0.00003%	0.00146%	0.00082%	0.0735% Court Order
Represented by WF Mason							
(b.2) Shirley Mae Keen 1685 Honaker Branch Road Raven, VA 24639	0.0155 acres 1/770 of 11.91 acres	0.0193%	0.00013%	0.00003%	0.00146%	0.00082%	0.0735% Court Order
(b.3) Patsy Moore 6985 Osborne Mtn Road Raven, VA 24639	0.0155 acres 1/770 of 11.91 acres	0.0193%	0.00013%	0.00003%	0.00146%	0.00082%	n/a

Exhibit EE
Unit W-34
Docket # VGOB-97-0318-0571-08
List of Conflicting Owners/Claimants with Royalty Split Agreements/Court Orders/HB2058

	Acres in Unit	Percent of Unit	4 Right 0.67104%	Division of Interest in 11 East 0.1695%	12 East 7.5514%	13 East 4.2421%	Percent of Escrow
(b.4) Brenda Sue Justice PO Box 522 Keen Mountain, VA 24624	0.0155 acres 1/770 of 11.91 acres	0.0193%	0.00013%	0.00003%	0.00146%	0.00082%	n/a
(b.5) James Osborne P.O. Box 484 Keen Mountain, VA 24624	0.0155 acres 1/770 of 11.91 acres	0.0193%	0.00013%	0.00003%	0.00146%	0.00082%	n/a
(b.6) Clifford Osborne Heirs, Devisees, Successors or Assigns							
(b.6.1) Phyllis W. Osborne 1109 Moore Rd. Raven, VA 24639	0.0155 acres 1/770 of 11.91 acres	0.0193%	0.00013%	0.00003%	0.00146%	0.00082%	n/a
(b.8) Charles M. Osborne 216 Plantation Road Richlands, VA 24641	0.0155 acres 1/770 of 11.91 acres	0.0193%	0.00013%	0.00003%	0.00146%	0.00082%	n/a
(b.9) Richard Osborne P.O. Box 585 Keen Mountain, VA 24624	0.0155 acres 1/770 of 11.91 acres	0.0193%	0.00013%	0.00003%	0.00146%	0.00082%	n/a
(b.10) William Osborne Heirs, Devisees, Successors or Assigns							
(b.10.1) Joyce Lineberry Mae c/o Rose Mae P.O. Box 172 Cooleemee, NC 27014	0.0155 acres 1/770 of 11.91 acres	0.0193%	0.00013%	0.00003%	0.00146%	0.00082%	n/a
(b.11) John David Osborne Heirs, Devisees, Successors or Assigns							
(b.11.1) Darlene B. Osborne 1055 Mapleleaf Hollow Raven, VA 24639	0.0155 acres 1/770 of 11.91 acres	0.0193%	0.00013%	0.00003%	0.00146%	0.00082%	n/a
(c) Henry Horn Heirs, Devisees, Successors or Assigns							
(c.1) Ivory Horn Heirs, Devisees, Successors or Assigns							
(c.1.1) Margie Dye 784 Big Creek Road Richlands, VA 24641	0.0095 acres 1/1260 of 11.91 acres	0.0118%	0.00008%	0.00002%	0.00089%	0.00050%	n/a

Exhibit EE
Unit W-34
Docket # VGOB-97-0318-0571-08
List of Conflicting Owners/Claimants with Royalty Split Agreements/Court Orders/HB2058

	Acres in Unit	Percent of Unit	4 Right 0.67104%	Division of Interest in 11 East 0.1695%	12 East 7.5514%	13 East 4.2421%	Percent of Escrow
(c.1.2) Nellie Maynard Box 296 Raven, VA 24639	0.0095 acres 1/1260 of 11.91 acres	0.0118%	0.00008%	0.00002%	0.00089%	0.00050%	n/a
(c.1.3) Tammy Boyd Street 195 Taylor Circle Raven, VA 24639	0.0095 acres 1/1260 of 11.91 acres	0.0118%	0.00008%	0.00002%	0.00089%	0.00050%	n/a
(c.1.4) Patricia Horton 200 Birch Street Raven, VA 24639	0.0095 acres 1/1260 of 11.91 acres	0.0118%	0.00008%	0.00002%	0.00089%	0.00050%	n/a
(c.1.5) Danny Elder PO Box 748 Raven, VA 24639	0.0095 acres 1/1260 of 11.91 acres	0.0118%	0.00008%	0.00002%	0.00089%	0.00050%	n/a
(c.1.6) Robert G. Elder 229 Horton Crest Drive #15 Richlands, VA 24641	0.0095 acres 1/1260 of 11.91 acres	0.0118%	0.00008%	0.00002%	0.00089%	0.00050%	n/a
(c.2) Peery W. Horn Heirs, Devisees, Successors or Assigns							
Represented by WF Mason via Perry Horn							
(c.2.1) Margie Dye 784 Big Creek Road Richlands, VA 24641	0.0063 acres 1/1890 of 11.91 acres	0.0079%	0.00005%	0.00001%	0.00059%	0.00033%	0.0299% Court Order
Represented by WF Mason via Perry Horn							
(c.2.2) Nellie Maynard Box 296 Raven, VA 24639	0.0063 acres 1/1890 of 11.91 acres	0.0079%	0.00005%	0.00001%	0.00059%	0.00033%	0.0299% Court Order
Represented by WF Mason via Perry Horn							
(c.2.3) Tammy Boyd Street 195 Taylor Circle Raven, VA 24639	0.0063 acres 1/1890 of 11.91 acres	0.0079%	0.00005%	0.00001%	0.00059%	0.00033%	0.0299% Court Order
(c.3) Larry M. Horn Heirs, Devisees, Successors or Assigns	<i>No Issue - Interest to Siblings</i>						
(c.3.1) Margie Dye 784 Big Creek Road Richlands, VA 24641	0.0047 acres 1/2520 of 11.91 acres	0.0059%	0.00004%	0.00001%	0.00045%	0.00025%	n/a

Exhibit EE
Unit W-34
Docket # VGOB-97-0318-0571-08
List of Conflicting Owners/Claimants with Royalty Split Agreements/Court Orders/HB2058

	Acres in Unit	Percent of Unit	4 Right 0.67104%	Division of Interest in 11 East 0.1695%	12 East 7.5514%	13 East 4.2421%	Percent of Escrow
(c.3.2) Nellie Maynard Box 296 Raven, VA 24639	0.0047 acres 1/2520 of 11.91 acres	0.0059%	0.00004%	0.00001%	0.00045%	0.00025%	n/a
(c.3.3) Tammy Boyd Street 195 Taylor Circle Raven, VA 24639	0.0047 acres 1/2520 of 11.91 acres	0.0059%	0.00004%	0.00001%	0.00045%	0.00025%	n/a
(c.3.1) Margie Dye 784 Big Creek Road Richlands, VA 24641	0.0189 acres 1/630 of 11.91 acres	0.0236%	0.00016%	0.00004%	0.00178%	0.00100%	n/a
(c.3.2) Nellie Maynard Box 296 Raven, VA 24639	0.0189 acres 1/630 of 11.91 acres	0.0236%	0.00016%	0.00004%	0.00178%	0.00100%	n/a
(c.3.3) Tammy Boyd Street 195 Taylor Circle Raven, VA 24639	0.0189 acres 1/630 of 11.91 acres	0.0236%	0.00016%	0.00004%	0.00178%	0.00100%	n/a
(c.3.4) Patricia Horton 200 Birch Street Raven, VA 24639	0.0189 acres 1/630 of 11.91 acres	0.0236%	0.00016%	0.00004%	0.00178%	0.00100%	n/a
(c.3.5) Peery W. Horn Heirs, Devisees, Successors or Assigns							
Represented by WF Mason via Perry Horn							
(c.3.5.1) Margie Dye 784 Big Creek Road Richlands, VA 24641	0.0016 acres 1/7560 of 11.91 acres	0.0020%	0.00001%	0.00000%	0.00015%	0.00008%	0.0075% Court Order
Represented by WF Mason via Perry Horn							
(c.3.5.2) Nellie Maynard Box 296 Raven, VA 24639	0.0016 acres 1/7560 of 11.91 acres	0.0020%	0.00001%	0.00000%	0.00015%	0.00008%	0.0075% Court Order
Represented by WF Mason via Perry Horn							
(c.3.5.3) Tammy Boyd Street 195 Taylor Circle Raven, VA 24639	0.0016 acres 1/7560 of 11.91 acres	0.0020%	0.00001%	0.00000%	0.00015%	0.00008%	0.0075% Court Order
(d) Thelma Osborne Heirs, Devisees, Successors or Assigns							
Represented by WF Mason							

Exhibit EE
Unit W-34
Docket # VGOB-97-0318-0571-08
List of Conflicting Owners/Claimants with Royalty Split Agreements/Court Orders/HB2058

	Acres in Unit	Percent of Unit	4 Right 0.67104%	Division of Interest in 11 East 0.1695%	12 East 7.5514%	13 East 4.2421%	Percent of Escrow
(d.1) Paul Junior Osborne 2869 Sharon Pl Grand Junction, CO 81503	0.0567 acres 1/210 of 11.91 acres	0.0709%	0.00048%	0.00012%	0.00535%	0.00301%	0.2694% Court Order
<i>Represented by WF Mason</i>							
(d.2) Curtis McCoy Osborne P.O. Box 31 Raven, VA 24639	0.0567 acres 1/210 of 11.91 acres	0.0709%	0.00048%	0.00012%	0.00535%	0.00301%	0.2694% Court Order
<i>Represented by WF Mason</i>							
(d.3) Barbara Joyce Harmon P.O. Box 174 North Tazewell, VA 24630	0.0567 acres 1/210 of 11.91 acres	0.0709%	0.00048%	0.00012%	0.00535%	0.00301%	0.2694% Court Order
(e) Joseph P. Horne 492 Gray Branch Road Cedar Bluff, VA 24609	0.1701 acres 1/70 of 11.91 acres	0.2127%	0.00143%	0.00036%	0.01606%	0.00902%	n/a
(f) Nancy H. Stilwell 140 Rasnake Road N. Tazewell, VA 24630	0.1701 acres 1/70 of 11.91 acres	0.2127%	0.00143%	0.00036%	0.01606%	0.00902%	n/a
(g) Earnest Horn Heirs, Devisees, Successors or Assigns							
(g.1) Mandy Dorothy Horn Heirs, Devisees, Successors or Assigns							
(g.1.a) Balford Daniel Perkins Heirs, Devisees, Successors, or Assigns							
(g.1.1) Wesley D. Perkins 305 Bane Bottom Ave Cedar Bluff, VA 24609	0.0851 acres 1/140 of 11.91 acres	0.1063%	0.00071%	0.00018%	0.00803%	0.00451%	n/a
<i>Entitled to 1/2 of Royalties by Deed of Gift dated September 22, 2011 recorded at DB 1101 / PG 230</i>							
Tania Yvonne Hess 195 Anglewood Lane Cedar Bluff, VA 24609	0.0851 acres 1/140 of 11.91 acres	0.1063%	0.00071%	0.00018%	0.00803%	0.00451%	n/a
(h) Martha E. Smith P.O. Box 395 Max Meadows, VA 24360	0.1701 acres 1/70 of 11.91 acres	0.2127%	0.00143%	0.00036%	0.01606%	0.00902%	n/a
(i) Sarah K. Day 905 Valley View Drive Pearisburg, VA 24134	0.1701 acres 1/70 of 11.91 acres	0.2127%	0.00143%	0.00036%	0.01606%	0.00902%	n/a

Exhibit EE
Unit W-34
Docket # VGOB-97-0318-0571-08
List of Conflicting Owners/Claimants with Royalty Split Agreements/Court Orders/HB2058

	Acres in Unit	Percent of Unit	4 Right 0.67104%	Division of Interest in 11 East 0.1695%	12 East 7.5514%	13 East 4.2421%	Percent of Escrow
(j) Carl Horn Heirs, Devisees, Successors or Assigns							
<i>Represented by WF Mason</i>							
(j.1) Marilyn Taylor 4336 Wandell DR Pounding Mill, VA 24637	0.1701 acres 1/70 of 11.91 acres	0.2127%	0.00143%	0.00036%	0.01606%	0.00902%	0.8081% Court Order
(4) William David Lewis Keen Heirs, Devisees, Successors or Assigns							
(a) Edward Keen Heirs, Devisees, Successors or Assigns							
(a.1) Nannie Sue Keen 2581 Brushfork Rd Bluefield, WV 2470	0.2127 acres 1/56 of 11.91 acres	0.2658%	0.00178%	0.00045%	0.02008%	0.01128%	n/a
(b) Homer Keen 1771 Heidelberg School Road Stuart, VA 24171	0.2127 acres 1/56 of 11.91 acres	0.2658%	0.00178%	0.00045%	0.02008%	0.01128%	n/a
(c) Virginia Ball Heirs, Devisees, Successors or Assigns							
(c.1) Carol Anita Davis 108 Helton St. Lot 12 Richlands, VA 24641	0.0709 acres 1/168 of 11.91 acres	0.0886%	0.00059%	0.00015%	0.00669%	0.00376%	n/a
(c.2) Richard Ball 149 Chestnut Street Fieldale, VA 24089	0.0709 acres 1/168 of 11.91 acres	0.0886%	0.00059%	0.00015%	0.00669%	0.00376%	n/a
(c.3) Carl Ball 1162 Longview Drive Bassett, VA 24055	0.0709 acres 1/168 of 11.91 acres	0.0886%	0.00059%	0.00015%	0.00669%	0.00376%	n/a
(d) William Albert Keen Heirs, Devisees, Successors or Assigns							
(d.1) Bessie Aline Keen Heirs, Devisees, Successors or Assigns							
(d.1.1) Shirley Perry 6091 Red Root Ridge Rd. Raven, VA 24639	0.0177 acres 1/672 of 11.91 acres	0.0222%	0.00015%	0.00004%	0.00167%	0.00094%	n/a

Exhibit EE
Unit W-34
Docket # VGOB-97-0318-0571-08
List of Conflicting Owners/Claimants with Royalty Split Agreements/Court Orders/HB2058

	Acres in Unit	Percent of Unit	4 Right 0.67104%	Division of Interest in 11 East 0.1695%	12 East 7.5514%	13 East 4.2421%	Percent of Escrow
(d.1.2) Barbara Smith 6091 Red Root Ridge Rd. Raven, VA 24639	0.0177 acres 1/672 of 11.91 acres	0.0222%	0.00015%	0.00004%	0.00167%	0.00094%	n/a
(d.1.3) Joyce Nipper 1111 Nipper Road Raven, VA 24639	0.0177 acres 1/672 of 11.91 acres	0.0222%	0.00015%	0.00004%	0.00167%	0.00094%	n/a
(d.1.4) Melvin Catron Heirs, Devisees Successors or Assigns							
(d.1.4.1) Kristy Lynn Catron 84 West Maxlow Street Hazel Park, MI 48030	0.0044 acres 1/2688 of 11.91 acres	0.0055%	0.00004%	0.00001%	0.00042%	0.00023%	n/a
(d.1.4.2) Alyssa Marie Catron 39 East Harry Street Hazel Park, MI 48030	0.0044 acres 1/2688 of 11.91 acres	0.0055%	0.00004%	0.00001%	0.00042%	0.00023%	n/a
(d.1.4.3) Emily Edna Dutkiewicz 30103 Callahan Drive Roseville, MI 48066	0.0044 acres 1/2688 of 11.91 acres	0.0055%	0.00004%	0.00001%	0.00042%	0.00023%	n/a
(d.1.4.4) Kaitlynn Williams 3542 Hwy 511 Corbin, KY 20701	0.0044 acres 1/2688 of 11.91 acres	0.0055%	0.00004%	0.00001%	0.00042%	0.00023%	n/a
(d.2) Douglas W. Keen 8524 W. Drew Ct. Homosassa, FL 34447	0.0709 acres 1/168 of 11.91 acres	0.0886%	0.00059%	0.00015%	0.00669%	0.00376%	n/a
(d.3) Darrell A. Keen 8524 W. Drew Ct. Homosassa, FL 34447	0.0709 acres 1/168 of 11.91 acres	0.0886%	0.00059%	0.00015%	0.00669%	0.00376%	n/a
(e) Lillie Mae Cook 141 Virginia Street Kingsport, TN 37660	0.2127 acres 1/56 of 11.91 acres	0.2658%	0.00178%	0.00045%	0.02008%	0.01128%	n/a
(f) Georgia Keen 107 Pinewood Acre Drive Powells Point, NC 27966	0.2127 acres 1/56 of 11.91 acres	0.2658%	0.00178%	0.00045%	0.02008%	0.01128%	n/a
(g) Bonnie Absher P.O. Box 635 Richlands, VA 24641	0.2127 acres 1/56 of 11.91 acres	0.2658%	0.00178%	0.00045%	0.02008%	0.01128%	n/a
(h) Ruby Stanley Heirs, Devisees, Successors or Assigns							

Exhibit EE
Unit W-34
Docket # VGOB-97-0318-0571-08
List of Conflicting Owners/Claimants with Royalty Split Agreements/Court Orders/HB2058

	Acres in Unit	Percent of Unit	4 Right 0.67104%	Division of Interest in 11 East 0.1695%	12 East 7.5514%	13 East 4.2421%	Percent of Escrow
(h.1) Ruth Ann Hunt Heirs, Devisees, Successors or Assigns							
(h.1.1) Sandra Hunt Conner Heirs, Devisees, Successors or Assigns							
(h.1.1.1) Roger W. Conner 761 Centerville Rd. Axton, VA 24054	0.0213 acres 1/560 of 11.91 acres	0.0266%	0.00018%	0.00005%	0.00201%	0.00113%	n/a
(h.1.2) Kimberly Hunt Kidd 128 Susan Drive Collinsville, VA 24078	0.0213 acres 1/560 of 11.91 acres	0.0266%	0.00018%	0.00005%	0.00201%	0.00113%	n/a
(h.2) Ruby Arlene Gilbert Heirs, Devisees, Successors or Assigns							
(h.2.1) Fred Gilbert Heirs, Devisees, Successors or Assigns							
(h.2.1.1) Lisa M. Rasnake 1498 Mundy Town Road N. Tazewell, VA 24630	0.0425 acres 1/280 of 11.91 acres	0.0532%	0.00036%	0.00009%	0.00402%	0.00226%	n/a
(h.3) William E. Stanley, Jr. 326 Greyson Street Martinsville, VA 24112	0.0425 acres 1/280 of 11.91 acres	0.0532%	0.00036%	0.00009%	0.00402%	0.00226%	n/a
(h.4) James H. Stanley 25 Raceway Drive Bassett, VA 24055	0.0425 acres 1/280 of 11.91 acres	0.0532%	0.00036%	0.00009%	0.00402%	0.00226%	n/a
(h.5) Victoria Webb 326 Greyson Street Martinsville, VA 24112	0.0425 acres 1/280 of 11.91 acres	0.0532%	0.00036%	0.00009%	0.00402%	0.00226%	n/a
(5) Georgie Bell Short Clifton Heirs, Devisees, Successors or Assigns							
(a) Shelby Jean Vandyke Heirs, Devisees, Successors or Assigns							
(a.1) Darrell Vandyke PO Box 540 Pounding Mill, VA 24637	0.2127 acres 1/56 of 11.91 acres	0.2658%	0.00178%	0.00045%	0.02008%	0.01128%	n/a
(a.2) Rita McGlothlin 4815 Red Root Ridge Raven, VA 24639	0.2127 acres 1/56 of 11.91 acres	0.2658%	0.00178%	0.00045%	0.02008%	0.01128%	n/a

Exhibit EE
Unit W-34
Docket # VGOB-97-0318-0571-08
List of Conflicting Owners/Claimants with Royalty Split Agreements/Court Orders/HB2058

	Acres in Unit	Percent of Unit	4 Right 0.67104%	Division of Interest in 11 East 0.1695%	12 East 7.5514%	13 East 4.2421%	Percent of Escrow
(a.3) Gerald Vandyke P.O. Box 892 Raven, VA 24639	0.2127 acres 1/56 of 11.91 acres	0.2658%	0.00178%	0.00045%	0.02008%	0.01128%	n/a
(a.4) Dennis Vandyke (Incarcerated) c/o Rita McGlothlin 4815 Red Root Ridge Raven, VA 24639	0.2127 acres 1/56 of 11.91 acres	0.2658%	0.00178%	0.00045%	0.02008%	0.01128%	n/a
(b) Frances Stella Gross P.O. Box 295 Richlands, VA 24641	0.8507 acres 1/14 of 11.91 acres	1.0634%	0.00714%	0.00180%	0.08030%	0.04511%	n/a
(6) Harry Neal Keen Heirs, Devisees, Successors or Assigns							
(a) Larry Roger Keen P.O. Box 635 Keen Mountain, VA 24639	0.1890 acres 1/63 of 11.91 acres	0.2363%	0.00159%	0.00040%	0.01784%	0.01002%	n/a
(b) Camice Keen 4777 Hale Creek Road Pilgrims Knob, VA 24634	0.1890 acres 1/63 of 11.91 acres	0.2363%	0.00159%	0.00040%	0.01784%	0.01002%	n/a
(c) Phillip Keen P.O. Box 215 Wytheville, VA 24383	0.1890 acres 1/63 of 11.91 acres	0.2363%	0.00159%	0.00040%	0.01784%	0.01002%	n/a
(d) Eddie Keen PO Box 912 Raven, VA 24639	0.1890 acres 1/63 of 11.91 acres	0.2363%	0.00159%	0.00040%	0.01784%	0.01002%	n/a
(e) Remus Keen Box 570 Doran, VA 24612	0.1890 acres 1/63 of 11.91 acres	0.2363%	0.00159%	0.00040%	0.01784%	0.01002%	n/a
(f) Richard Keen P.O. Box 431 Oakwood, VA 24624	0.1890 acres 1/63 of 11.91 acres	0.2363%	0.00159%	0.00040%	0.01784%	0.01002%	n/a
(g) Inez J. Acklin 332 Mary Street Bristol, VA 24201	0.1890 acres 1/63 of 11.91 acres	0.2363%	0.00159%	0.00040%	0.01784%	0.01002%	n/a
(h) Janice Cook 2914 Clarks Valley Rd. Swords Creek, VA 24649	0.1890 acres 1/63 of 11.91 acres	0.2363%	0.00159%	0.00040%	0.01784%	0.01002%	n/a
(i) Harry D. Keen Heirs, Devisees, Successors or Assigns							

Exhibit EE
Unit W-34
Docket # VGOB-97-0318-0571-08
List of Conflicting Owners/Claimants with Royalty Split Agreements/Court Orders/HB2058

	Acres in Unit	Percent of Unit	4 Right 0.67104%	Division of Interest in 11 East 0.1695%	12 East 7.5514%	13 East 4.2421%	Percent of Escrow
(l.1) Beautii Honaker Jarvins 11205 Basil Road NW Baltimore, OH 43105-9471	0.1890 acres 1/63 of 11.91 acres	0.2363%	0.00159%	0.00040%	0.01784%	0.01002%	n/a
(7) James Henry Keen Heirs, Devisees, Successors or Assigns							
(a) Dexter Keene 102 Painter Street Tazewell, VA 24651	0.2431 acres 1/49 of 11.91 acres	0.3038%	0.00204%	0.00051%	0.02294%	0.01289%	n/a
(b) Dorothy Clifton P.O. Box 123 Springdale, WV 25986	0.2431 acres 1/49 of 11.91 acres	0.3038%	0.00204%	0.00051%	0.02294%	0.01289%	n/a
(c) Zelvia Keen <i>Deceased - No heirs - interest back to siblings</i>							
(a) Dexter Keene 102 Painter Street Tazewell, VA 24651	0.0243 acres 1/490 of 11.91 acres	0.0304%	0.00020%	0.00005%	0.00229%	0.00129%	n/a
(b) Dorothy Clifton P.O. Box 123 Springdale, WV 25986	0.0243 acres 1/490 of 11.91 acres	0.0304%	0.00020%	0.00005%	0.00229%	0.00129%	n/a
(d) Junior William Keene Heirs, Devisees, Successors or Assigns							
(d.1) Charles Eddie Keene PO Box 481 Mabscott, WV 25871	0.0122 acres 1/980 of 11.91 acres	0.0152%	0.00010%	0.00003%	0.00115%	0.00064%	n/a
(d.2) Sandra Gay Keene PO Box 905 Mabscott, WV 25871	0.0122 acres 1/980 of 11.91 acres	0.0152%	0.00010%	0.00003%	0.00115%	0.00064%	n/a
(d.3) Rebecca Martinez <i>address pending</i>	0.0122 acres 1/980 of 11.91 acres	0.0152%	0.00010%	0.00003%	0.00115%	0.00064%	n/a
(d.4) Duglas Richard Keene 10 Cusabo Rd St Helens Island, SC 29920	0.0122 acres 1/980 of 11.91 acres	0.0152%	0.00010%	0.00003%	0.00115%	0.00064%	n/a
(e) Della Virginia Monk Heirs, Devisees, Successors or Assigns							
(e.1) Connie Stilwell Heirs, Devisees, Successors or Assigns							

Exhibit EE
Unit W-34
Docket # VGOB-97-0318-0571-08
List of Conflicting Owners/Claimants with Royalty Split Agreements/Court Orders/HB2058

	Acres in Unit	Percent of Unit	4 Right 0.67104%	Division of Interest in 11 East 0.1695%	12 East 7.5514%	13 East 4.2421%	Percent of Escrow	
(e.1.1) Hope Fennewald 1342 Cresswood Dr Richlands, VA 24641	0.0023 acres 1/5145 of 11.91 acres	0.0029%	0.00002%	0.00000%	0.00022%	0.00012%	n/a	
(e.1.2) Thomas Stilwell 1342 Cresswood Dr Richlands, VA 24641	0.0023 acres 1/5145 of 11.91 acres	0.0029%	0.00002%	0.00000%	0.00022%	0.00012%	n/a	
(e.1.3) Carlene Justice PO Box 856 Oakwood, VA 24631	0.0023 acres 1/5145 of 11.91 acres	0.0029%	0.00002%	0.00000%	0.00022%	0.00012%	n/a	
(e.2) Glenna Street 1338 Lynwood Drive Lancaster, SC 29720	0.0069 acres 1/1715 of 11.91 acres	0.0087%	0.00006%	0.00001%	0.00066%	0.00037%	n/a	
(e.3) Pamela Looney Box 1688 Hatrock Road Tazewell, VA 24651	0.0069 acres 1/1715 of 11.91 acres	0.0087%	0.00006%	0.00001%	0.00066%	0.00037%	n/a	
(e.4) Regina Clifton P.O. Box 489 Keen Mountain, VA 24624	0.0069 acres 1/1715 of 11.91 acres	0.0087%	0.00006%	0.00001%	0.00066%	0.00037%	n/a	
(e.5) Sybil Oliver 4478 Strout Road Rock Hill, SC 29730	0.0069 acres 1/1715 of 11.91 acres	0.0087%	0.00006%	0.00001%	0.00066%	0.00037%	n/a	
(e.6) Lloyd Dana Clifton 4632 Brookgreen Circle Rock Hill, SC 29730	0.0069 acres 1/1715 of 11.91 acres	0.0087%	0.00006%	0.00001%	0.00066%	0.00037%	n/a	
(e.7) Diana Proffitt P.O. Box 489 Keen Mountain, VA 24624	0.0069 acres 1/1715 of 11.91 acres	0.0087%	0.00006%	0.00001%	0.00066%	0.00037%	n/a	
(f) Audrey Law 102 Loblolly Lane Stafford, VA 22554	0.0486 acres 1/245 of 11.91 acres	0.0608%	0.00041%	0.00010%	0.00459%	0.00258%	n/a	
(g) Hester Brown Heirs, Devises, Successors or Assigns								
(g.1) Tamatha Bednar 932 South Bunker Hill Road Coffax, NC 27235	0.0122 acres 1/980 of 11.91 acres	0.0152%	0.00010%	0.00003%	0.00115%	0.00064%	0.0289% Royalty Split	- 50%

Exhibit EE
Unit W-34
Docket # VGOB-97-0318-0571-08
List of Conflicting Owners/Claimants with Royalty Split Agreements/Court Orders/HB2058

	Acres in Unit	Percent of Unit	4 Right 0.67104%	Division of Interest in 11 East 0.1695%	12 East 7.5514%	13 East 4.2421%	Percent of Escrow
(g.3) Loretta Lynn Rathbone P.O. Box 1375 Clyde, NC 28721	0.0122 acres 1/980 of 11.91 acres	0.0152%	0.00010%	0.00003%	0.00115%	0.00064%	0.0577% HB2058
(g.4) Donna Sue Brown #4 Explorer Dr Waynesville, NC 28786	0.0122 acres 1/980 of 11.91 acres	0.0152%	0.00010%	0.00003%	0.00115%	0.00064%	0.0577% HB2058
(h) Junior William Keene Heirs, Devisees, Successors or Assigns <i>(Deceased - doc pending)</i>	0.2431 acres 1/49 of 11.91 acres	0.3038%	0.00204%	0.00051%	0.02294%	0.01289%	n/a
(h.1) Charles Eddie Keene PO Box 481 Mabscott, WV 25871							
(h.2) Sandra Gay Keene PO Box 905 Mabscott, WV 25871							
(h.3) Rebecca Martinez <i>address pending</i>							
(h.4) Duglas Richard Keene 10 Cusabo Rd St Helens Island, SC 29920							
(i) Della Virginia Monk Heirs, Devisees, Successors or Assigns							
(i.1) Connie Stilwell Heirs, Devisees, Successors or Assigns							
(i.1.1) Hope Fennewald 1342 Cresswood Dr Richlands, VA 24641	0.0116 acres 1/1029 of 11.91 acres	0.0145%	0.00010%	0.00002%	0.00109%	0.00061%	n/a
(i.1.2) Thomas Stilwell 1342 Cresswood Dr Richlands, VA 24641	0.0116 acres 1/1029 of 11.91 acres	0.0145%	0.00010%	0.00002%	0.00109%	0.00061%	n/a
(i.1.3) Carlene Justice PO Box 856 Oakwood, VA 24631	0.0116 acres 1/1029 of 11.91 acres	0.0145%	0.00010%	0.00002%	0.00109%	0.00061%	n/a
(i.2) Glenna Street 1338 Lynwood Drive Lancaster, SC 29720	0.0347 acres 1/343 of 11.91 acres	0.0434%	0.00029%	0.00007%	0.00328%	0.00184%	n/a

Exhibit EE
Unit W-34
Docket # VGOB-97-0318-0571-08
List of Conflicting Owners/Claimants with Royalty Split Agreements/Court Orders/HB2058

	Acres in Unit	Percent of Unit	4 Right 0.67104%	Division of Interest in 11 East 0.1695%	12 East 7.5514%	13 East 4.2421%	Percent of Escrow	
(i.3) Pamela Looney Box 1688 Hatrock Road Tazewell, VA 24651	0.0347 acres 1/343 of 11.91 acres	0.0434%	0.00029%	0.00007%	0.00328%	0.00184%	n/a	
(i.4) Regina Clifton P.O. Box 489 Keen Mountain, VA 24624	0.0347 acres 1/343 of 11.91 acres	0.0434%	0.00029%	0.00007%	0.00328%	0.00184%	n/a	
(i.5) Sybil Oliver 4478 Strout Road Rock Hill, SC 29730	0.0347 acres 1/343 of 11.91 acres	0.0434%	0.00029%	0.00007%	0.00328%	0.00184%	n/a	
(i.6) Lloyd Dana Clifton 4632 Brookgreen Circle Rock Hill, SC 29730	0.0347 acres 1/343 of 11.91 acres	0.0434%	0.00029%	0.00007%	0.00328%	0.00184%	n/a	
(i.7) Diana Proffitt P.O. Box 489 Keen Mountain, VA 24624	0.0347 acres 1/343 of 11.91 acres	0.0434%	0.00029%	0.00007%	0.00328%	0.00184%	n/a	
(j) Audrey Law 102 Loblolly Lane Stafford, VA 22554	0.2431 acres 1/49 of 11.91 acres	0.3038%	0.00204%	0.00051%	0.02294%	0.01289%	n/a	
(k) Hester Brown Heirs, Devisees, Successors or Assigns								
(k.1) Tamatha Bednar 932 South Bunker Hill Road Colfax, NC 27235	0.0608 acres 1/196 of 11.91 acres	0.0760%	0.00051%	0.00013%	0.00574%	0.00322%	0.1443% Royalty Split	- 50%
(k.3) Loretta Lynn Rathbone P.O. Box 1375 Clyde, NC 28721	0.0608 acres 1/196 of 11.91 acres	0.0760%	0.00051%	0.00013%	0.00574%	0.00322%	0.2886% HB2058	
(k.4) Donna Sue Brown #4 Explorer Dr Waynesville, NC 28786	0.0608 acres 1/196 of 11.91 acres	0.0760%	0.00051%	0.00013%	0.00574%	0.00322%	0.2886% HB2058	
	Total tract acres	11.8216						
	Total tract percent	14.7770%						

Exhibit EE
Unit W-34
Docket # VGOB-97-0318-0571-08
List of Conflicting Owners/Claimants with Royalty Split Agreements/Court Orders/HB2058

	Acres in Unit	Percent of Unit	4 Right 0.67104%	Division of Interest in			Percent of Escrow
				11 East 0.1695%	12 East 7.5514%	13 East 4.2421%	

Tract #6, 0.01 acres

71.3284% of this tract was not in conflict & was placed on pay from first production

COAL OWNERSHIP

(1)	Commonwealth of Virginia (Except Coal in P-3 Seam) Department of Transportation 870 Bonham Road Bristol, VA 24201-2002	0.01 acres	0.0125%	0.00008%	0.00002%	0.00094%	0.00053%	<i>n/a</i>
-----	--	------------	---------	----------	----------	----------	----------	------------

OIL & GAS OWNERSHIP

(1)	Commonwealth of Virginia	0.01 acres	0.0125%	0.00008%	0.00002%	0.00094%	0.00053%	
	Commonwealth of Virginia Department of Transportation 870 Bonham Road Bristol, VA 24201	0.007 acres of 0.01 acres	0.0089%	0.00006%	0.00002%	0.00067%	0.00038%	<i>n/a</i>
	Commonwealth of Virginia Department of Transportation 870 Bonham Road Bristol, VA 24201	0.003 acres of 0.01 acres	0.0036%	0.00002%	0.00001%	0.00027%	0.00015%	0.0136% HB2058

Total tract acres 0.0100
Total tract percent 0.0089%

TOTAL CONFLICTS RESOLVED:

Acreage in Unit 32.1916
Percentage of Unit 40.2359%

Exhibit J
Unit W34 Escrow Account Reconciliation
VGOB 97-0318-0571

CNX Deposit Information		
Check Date	Check Number	Total
		<i>Royalty Bonus</i>
2/25/2000		\$10,236.54
3/24/2000		\$388.34
4/25/2000		\$477.20
5/25/2000		\$597.32
6/23/2000		\$588.64
7/25/2000		\$801.88
8/25/2000		\$1,382.97
9/25/2000		\$1,379.58
10/25/2000		\$1,168.48
11/21/2000		\$1,437.20
12/22/2000		\$1,832.63
1/25/2001		\$1,463.98
2/23/2001		\$2,272.50
3/23/2001		\$3,504.22
4/25/2001		\$2,166.51
5/25/2001		\$1,662.74
6/25/2001		\$1,690.91
7/25/2001		\$1,447.70
8/10/2001		\$4.64
8/24/2001		\$978.94
9/25/2001		\$756.30
10/25/2001		\$716.20
11/21/2001		\$367.16
12/21/2001		\$371.73
1/25/2002		\$360.40
2/25/2002		\$417.80
3/25/2002		\$444.75
4/25/2002		\$370.27
5/24/2002		\$472.35
6/25/2002		\$538.54
7/25/2002		\$581.18
8/23/2002		\$566.34
9/25/2002		\$609.65
10/25/2002		\$622.68
11/25/2002		\$574.83
12/24/2002		\$614.58
1/24/2003		\$711.84
2/25/2003		\$772.25
3/25/2003		\$850.98
4/25/2003		\$784.86
5/23/2003		\$849.54
6/25/2003		\$765.56
7/25/2003		\$848.90
8/25/2003		\$844.32
9/25/2003		\$749.23
10/24/2003		\$722.09
11/25/2003		\$667.71
12/24/2003		\$666.02
1/23/2004		\$668.46
2/25/2004		\$720.51
3/25/2004		\$1,058.29
4/23/2004		\$865.04
5/25/2004		\$930.15
6/25/2004		\$847.77
7/23/2004		\$947.74
8/25/2004		\$972.03

Escrow Bank Data														Running Balance	Difference
Date	Escrow Royalty Deposits	Income	\$ Mkt Int	CDARS Int	Fees	Distributions	Audit Costs	Corrections	Gain/Loss	Royalty Bonus	Total Int. and Fees	Bank Balance			
1/31/2000	\$5.33	\$0.01									\$0.01	\$5.34	\$0.01	\$5.33	
2/29/2000	\$10,241.87	\$21.66									\$21.66	\$10,278.87	\$10,258.21	\$20.66	
3/31/2000	\$388.34	\$35.75									\$35.75	\$10,702.96	\$10,682.30	\$20.66	
4/30/2000	\$477.20	\$34.93									\$34.93	\$11,215.09	\$11,194.43	\$20.66	
5/31/2000	\$597.32	\$51.53									\$51.53	\$11,863.94	\$11,843.28	\$20.66	
6/30/2000	\$588.64	\$50.48									\$50.48	\$12,503.06	\$12,482.40	\$20.66	
7/31/2000	\$801.88	\$56.31									\$56.31	\$13,361.25	\$13,340.59	\$20.66	
8/31/2000	\$1,382.97	\$62.17									\$62.17	\$14,806.39	\$14,785.73	\$20.66	
9/30/2000	\$1,379.58	\$63.78				\$0.00					\$63.78	\$16,249.75	\$16,229.09	\$20.66	
10/31/2000											\$0.00	\$17,497.33	\$17,397.57	\$99.76	
11/30/2000	\$1,437.20	\$78.98									\$78.98	\$19,013.51	\$18,913.75	\$99.76	
12/31/2000	\$1,832.63	\$77.97				\$0.00					\$77.97	\$20,924.11	\$20,824.35	\$99.76	
1/31/2001	\$1,463.98	\$88.54				\$0.00					\$88.54	\$22,476.63	\$22,376.87	\$99.76	
2/28/2001	\$3,736.48	\$161.83				\$0.00					\$161.83	\$24,822.42	\$24,811.20	\$11.22	
3/31/2001	\$3,504.22	\$78.79				\$0.00					\$78.79	\$28,405.43	\$28,394.21	\$11.22	
4/30/2001											\$0.00		\$30,560.72	(\$30,560.72)	
5/31/2001	\$1,662.74	\$82.01				\$0.00					\$82.01	\$32,404.93	\$32,305.47	\$99.46	
6/30/2001	\$1,690.91	\$72.65				\$0.00					\$72.65	\$34,168.49	\$34,069.03	\$99.46	
7/31/2001	\$1,447.70	\$79.36				\$0.00					\$79.36	\$35,695.55	\$35,596.09	\$99.46	
8/31/2001	\$983.58	\$77.21				\$0.00					\$0.00		\$35,600.73	(\$35,600.73)	
9/30/2001	\$756.30	\$60.32				\$0.00					\$77.21	\$36,756.34	\$36,656.88	\$99.46	
10/31/2001	\$716.20	\$54.19				\$0.00					\$60.32	\$37,572.96	\$37,473.50	\$99.46	
11/30/2001	\$0.00	\$0.00				\$0.00					\$54.19	\$38,343.35	\$38,243.89	\$99.46	
12/31/2001	\$371.73	\$47.27				\$0.00					\$0.00	\$38,754.27	\$38,611.05	\$143.22	
1/31/2002	\$360.40	\$28.06				\$0.00					\$47.27	\$39,173.27	\$39,030.05	\$143.22	
2/28/2002	\$417.80	\$20.94				\$0.00					\$28.06	\$39,561.73	\$39,418.51	\$143.22	
3/31/2002	\$444.75	\$23.66				\$0.00					\$20.94	\$40,000.47	\$39,857.25	\$143.22	
4/30/2002	\$370.27	\$0.00				\$0.00					\$23.66	\$40,468.88	\$40,325.66	\$143.22	
5/31/2002	\$472.35	\$26.87				\$0.00					\$0.00	\$40,839.15	\$40,695.93	\$143.22	
6/30/2002	\$538.54	\$22.60				\$0.00					\$26.87	\$41,338.37	\$41,195.15	\$143.22	
7/31/2002	\$581.18	\$21.94				\$0.00					\$22.60	\$41,899.51	\$41,756.29	\$143.22	
8/31/2002	\$566.34	\$23.37				\$0.00					\$21.94	\$42,502.63	\$42,359.41	\$143.22	
9/30/2002	\$609.65	\$22.93				\$0.00					\$23.37	\$43,092.34	\$42,949.12	\$143.22	
10/31/2002	\$622.68	\$19.68				\$0.00					\$22.93	\$43,724.92	\$43,581.70	\$143.22	
11/30/2002	\$574.83	\$21.78				\$0.00					\$19.68	\$44,367.28	\$44,224.06	\$143.22	
12/31/2002	\$614.58	\$21.07				\$0.00					\$21.78	\$44,963.89	\$44,820.67	\$143.22	
1/31/2003	\$711.84	\$10.51				\$0.00					\$21.07	\$45,599.54	\$45,456.32	\$143.22	
2/28/2003	\$772.25	\$9.63				\$0.00					\$10.51	\$46,321.89	\$46,178.67	\$143.22	
3/31/2003	\$850.98	\$4.98				\$0.00					\$9.63	\$47,103.77	\$46,960.55	\$143.22	
4/30/2003	\$784.86	\$8.28				\$0.00					\$4.98	\$47,959.73	\$47,816.51	\$143.22	
5/31/2003	\$849.54	\$5.75				\$0.00					\$8.28	\$48,752.87	\$48,609.65	\$143.22	
6/30/2003	\$765.56	\$8.16				\$0.00					\$5.75	\$49,608.16	\$49,464.94	\$143.22	
7/31/2003	\$848.90	\$4.98				\$0.00					\$8.16	\$50,381.88	\$50,238.66	\$143.22	
8/31/2003	\$844.32	\$2.13				\$0.00					\$4.98	\$51,235.76	\$51,092.54	\$143.22	
9/30/2003	\$749.23	\$1.90				\$0.00					\$2.13	\$52,082.21	\$51,938.99	\$143.22	
10/31/2003	\$722.09	\$2.94				\$0.00					\$1.90	\$52,833.34	\$52,690.12	\$143.22	
11/30/2003	\$667.71	\$4.60				\$0.00					\$2.94	\$53,558.37	\$53,415.15	\$143.22	
12/31/2003	\$666.02	\$3.01				\$0.00					\$4.60	\$54,230.68	\$54,087.46	\$143.22	
1/31/2004	\$668.46	\$5.65				\$0.00					\$3.01	\$54,899.71	\$54,756.49	\$143.22	
2/28/2004	\$720.51	\$4.16				\$0.00					\$5.65	\$55,573.82	\$55,430.60	\$143.22	
3/31/2004	\$1,058.29	\$2.53				\$0.00					\$4.16	\$56,298.49	\$56,155.27	\$143.22	
4/30/2004	\$865.04	\$6.88				\$0.00					\$2.53	\$57,359.31	\$57,216.09	\$143.22	
5/31/2004	\$930.15	\$6.87				\$0.00					\$6.88	\$58,231.23	\$58,088.01	\$143.22	
6/30/2004	\$847.77	\$9.46				\$0.00					\$6.87	\$59,168.25	\$59,025.03	\$143.22	
7/31/2004	\$947.74	\$12.62				\$0.00					\$9.46	\$60,025.48	\$59,882.26	\$143.22	
8/31/2004	\$972.03	\$26.33				\$0.00					\$12.62	\$60,985.84	\$60,842.62	\$143.22	

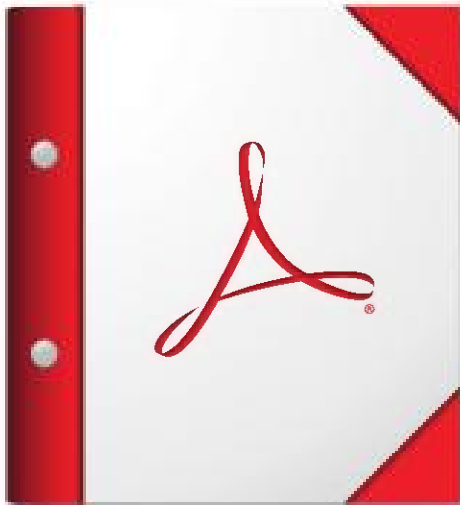

**For the best experience, open this PDF portfolio in
Acrobat or Adobe Reader , or later.**

Get Adobe Reader Now!

SUPPLEMENTAL AFFIDAVIT OF MAILING—COAL OWNER

COMMONWEALTH OF VIRGINIA
COUNTY OF **BUCHANAN**

Applicant: CNX Gas Company LLC
Relief Sought: Disbursement/Dismissal for Unit W34
VGOB: 97-0318-0571-08

I, Anita D. Duty, being first duly sworn on oath, depose and say:

1. I am the Pooling Supervisor for CNX Land LLC, and I am authorized to submit this Affidavit on behalf of the Applicant CNX Gas Company LLC.

2. I affirm that the coal owner(s) in this Unit was properly noticed under Va. Code Ann. 45.1-361-22:2. See annexed letter(s) dated **October 16, 2015**. See annexed Certificate of Notice and coal owner notice form letter example.

3. The coal owner(s) **Hurt McGuire Land Trust** provided evidence of a split agreement pertaining to a portion of this Unit, and consequently, to the extent the split agreement applies, said owner(s) is not dismissed as a Respondent by reason of being a gas claimant under the split agreement.

However, **Hurt McGuire Land Trust** should be dismissed as Respondent/coal claimant for failure to timely provide evidence of a relevant proceeding or agreement with regard to its other coal owner claims.

Anita D. Duty
Pooling Supervisor
for CNX Land LLC

STATE OF VIRGINIA
COUNTY OF TAZEWELL, TO-WIT:

TAKEN, SUBSCRIBED AND SWORN to before me this 16th day of December, 2016.

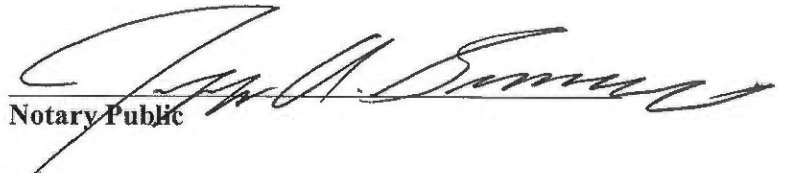
Notary Public

My commission expires: August 31, 2020

Commonwealth of Virginia
Jeffrey A. Simmons - Notary Public
Commission ID: 7215200
My Commission Expires 08/31/2020

CERTIFICATION OF NOTICE

CNX Gas Company LLC

Unit W34, W35, W36, W37

part of Buc1SGU2

VGOB 97-0318-0571-07, 98-0324-0627-09, 98-0324-0629-02, 98-0324-0632-01

Coal dismissal letter

Last Name	First Name	W34	W35	W36	W37	MAILED	RECEIPT #		Received
Hurt McGuire Land Trust (Coal Owner)		x	x	x	x	10/13/2015	7015152000035333	5283	10/16/2015
Consolidation Coal Co		x			x				

SENDER: COMPLETE THIS SECTION

- Complete items 1, 2, and 3. Also complete item 4 if Restricted Delivery is desired.
- Print your name and address on the reverse so that we can return the card to you.
- Attach this card to the back of the mailpiece, or on the front if space permits.

1. Article Addressed to:

Hurt McGuire Land Trust
- Charles Green
PO Box 1067
Bluefield, VA 24605

COMPLETE THIS SECTION ON DELIVERY

A. Signature

Charles Green

- Agent
- Addressee

B. Received by (Printed Name)

Charles Green

C. Date of Delivery

10/16/15

- D. Is delivery address different from item 1? Yes
If YES, enter delivery address below: No

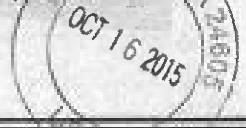

3. Service Type

- Certified Mail® Priority Mail Express™
- Registered Return Receipt for Merchandise
- Insured Mail Collect on Delivery

4. Restricted Delivery? (Extra Fee) Yes

2 7015 1520 0003 5333 5283

1134/35/36/37 HB

PS Form 3811, July 2013

Domestic Return Receipt



CNX Gas Company LLC

PO Box 570

Pounding Mill, VA 24637

Phone: (724) 485-3600

Date

«FNAME» «LNAME»

«Attention_Line»

«Street_Address»

«City»«State»«Zip»

COAL OWNERS

RE: Unit _____
Miscellaneous Petition for Disbursement from Escrow

Dear Property Owner,

House Bill 2058 was signed by the Governor and became law effective July 1, 2015. This new law requires the Virginia Gas and Oil Board to disburse monies placed in escrow because of conflicting claims (between coal owners and oil and gas owners) to coalbed methane gas royalties to the oil and gas owners of the tracts in this Unit.

In general, under this new law escrowed funds are to be paid to oil and gas owners unless the coal owner(s) provides the operator CNX and the Division of Gas and Oil "with evidence of a proceeding" [as in a court case] "or an agreement." The new law gives coal owners/coal claimants **45 days** from the date you get this letter to provide that evidence.

Enclosed herewith please find a copy of the 45 day Notice of Filing. Please read the Notice carefully to be sure you understand that you have 45 days to provide evidence to the operator CNX Gas Company LLC at the address above **and** the Division of Gas and Oil at PO Draw 159, Lebanon, VA 24266

In order to help us keep our records current and to make sure you receive all correspondence and notices promptly, please notify us of any address change at the address above.

Sincerely,

Anita Duty
Pooling Supervisor

Enclosure(s)