

BEFORE THE VIRGINIA GAS AND OIL BOARD

PETITIONER: CNX Gas Company LLC

DIVISION OF GAS AND OIL

DOCKET NO: VGOB 93-0420-0354-02

RELIEF SOUGHT: (1) DISBURSEMENT FROM ESCROW REGARDING TRACT(S) 1, A portion of 2, 4 (2) AND AUTHORIZATION FOR DIRECT PAYMENT OF ROYALTIES (3) AND DISMISSAL OF COAL OWNERS PURSUANT TO CODE OF VIRGINIA SECTION 45.1-361.22:2.

HEARING DATE: January 17, 2017

DRILLING UNIT: U11

BUCHANAN COUNTY, VIRGINIA

PETITION FOR ORDER OF DISBURSEMENT OF ESCROW FUNDS

1. Petitioner and its counsel

Petitioner is CNX Gas Company LLC, PO Box 570, Pounding Mill, VA 24637, (276)596-5075. Petitioner's counsel is Mark A. Swartz, Hillard & Swartz, LLP, 122 Capital Street, Suite 201, Charleston, WV 25301.

2. Relief Sought

(1) the disbursement of escrowed funds heretofore deposited with the Board's Escrow Agent(s) attributable to of Tract(s) portion of Tr. 2 as depicted upon the annexed Table; and (2) Dismissal of Coal Owner(s): H-W Financial, LLC (Formerly Harrison-Wyatt, LLC). (Royalties currently being paid under VP8SGU3, Docket #VGOB 06-0321-1598)

3. Legal Authority

Va. Code Ann. § 45.1-361.1 et seq., 4 VAC 25-160-140., and relevant Virginia Gas and Oil Board Orders ("Board") heretofore promulgated pursuant to law.

4. Type of Well(s)

Coalbed Methane

5. Factual basis for relief requested

- a. H-W Financial LLC (Formerly Harrison-Wyatt LLC) and CNX Gas Company LLC, Christopher E. Wright, Nicholas Patella, Ronald C. Allen, Melissa Knepp, Morgan Living Trust, and Naaman J. Morgan Trust have entered into royalty split agreement(s). That when the Board granted Petitioner's Miscellaneous Petition in VGOB 93-0420-0354-01, funds remained in account 91-0521-0125 attributable to said royalty split agreements. See Table 1 for exact dollar payment amounts. That said royalty split agreement(s) allow the Applicant and Designated Operator to pay royalties directly to the persons identified in Exhibit EE.
- b. David William Lutes, Betty Lutes Spencer, Virginia H. Looney, Brenda L. Young, Susan B. Graham, Cynthia B. Reuschel, John Shoemaker, Kathy Alexander, Jim Shoemaker, William Shoemaker, Donald Stassen Baldwin, Paul Baldwin, Harold Baldwin, Virginia Fleming, Effie Sue Harding, Michaela Baldwin, Sarah A. Baldwin, Elizabeth J. Baldwin, James M. Baldwin, Carole Tomczak, Sarah A. Carsky, Thomas F. Baldwin, Theresa Brown, Jane Mundie, Dorothy Stacy, Elizabeth Pierce, William S. Looney, Rita L. Sand, Douglas M. Baldwin, Sharon R. Blair, and Shirley Day are the gas claimant in Tract(s) portion of Tr. 2. As such David William Lutes, Betty Lutes Spencer, Virginia H. Looney, Brenda L. Young, Susan B. Graham, Cynthia B. Reuschel, John Shoemaker, Kathy Alexander, Jim Shoemaker, William Shoemaker, Donald Stassen Baldwin, Paul Baldwin, Harold Baldwin, Virginia Fleming, Effie Sue Harding, Michaela Baldwin, Sarah A. Baldwin, Elizabeth J. Baldwin, James M. Baldwin, Carole Tomczak, Sarah A. Carsky, Thomas F. Baldwin, Theresa Brown, Jane Mundie, Dorothy Stacy, Elizabeth Pierce, William S. Looney, Rita L. Sand, Douglas M. Baldwin, Sharon R. Blair, and Shirley Day are entitled to 100% of the CBM royalties now in escrow and as may be hereafter payable. See Va. Code Ann. § 45.1-361.22:2.A.
- c. That CNX Gas Company LLC has given the notice(s) required by § 45.1-361.22:2.A to all conflicting claimants identified in the above referenced pooling Order and any supplemental Orders pertaining thereto.
- d. That none of the conflicting claimants noticed have provided, within 45 days of the notice(s) given as provided in b. above, the Board, its designated agent the Director of the Division of Gas and Oil, the Operator and/or the Applicant evidence of either an agreement regarding the escrowed funds/royalties or a proceeding regarding same.
- e. That a detailed accounting in accordance with the applicable provisions of § 45.1-361.22 is submitted herewith and identified as Exhibit J.
- f. That an Exhibit identified as Table 1 is annexed hereto, and it specifies how the disbursement (s) is to be calculated and paid by the escrow agent.
- g. That Va. Code Ann. § 45.1-361.22:2.A. further provides that the Operator shall pay such royalties as may hereafter be payable directly to the gas claimant David William Lutes, Betty Lutes Spencer, Virginia H. Looney, Brenda L. Young, Susan B. Graham, Cynthia B. Reuschel, John Shoemaker, Kathy Alexander, Jim Shoemaker, William Shoemaker, Donald Stassen Baldwin, Paul Baldwin, Harold Baldwin, Virginia Fleming, Effie Sue Harding, Michaela Baldwin, Sarah A. Baldwin, Elizabeth J. Baldwin, James M. Baldwin, Carole Tomczak, Sarah A. Carsky, Thomas F. Baldwin, Theresa Brown, Jane Mundie, Dorothy Stacy, Elizabeth Pierce, William S. Looney, Rita L. Sand, Douglas M. Baldwin, Sharon R. Blair, and Shirley Day and not escrow same. See Exhibit EE annexed hereto.

6. Attestation

The foregoing Petition to the best of my knowledge, information, and belief is true and correct.

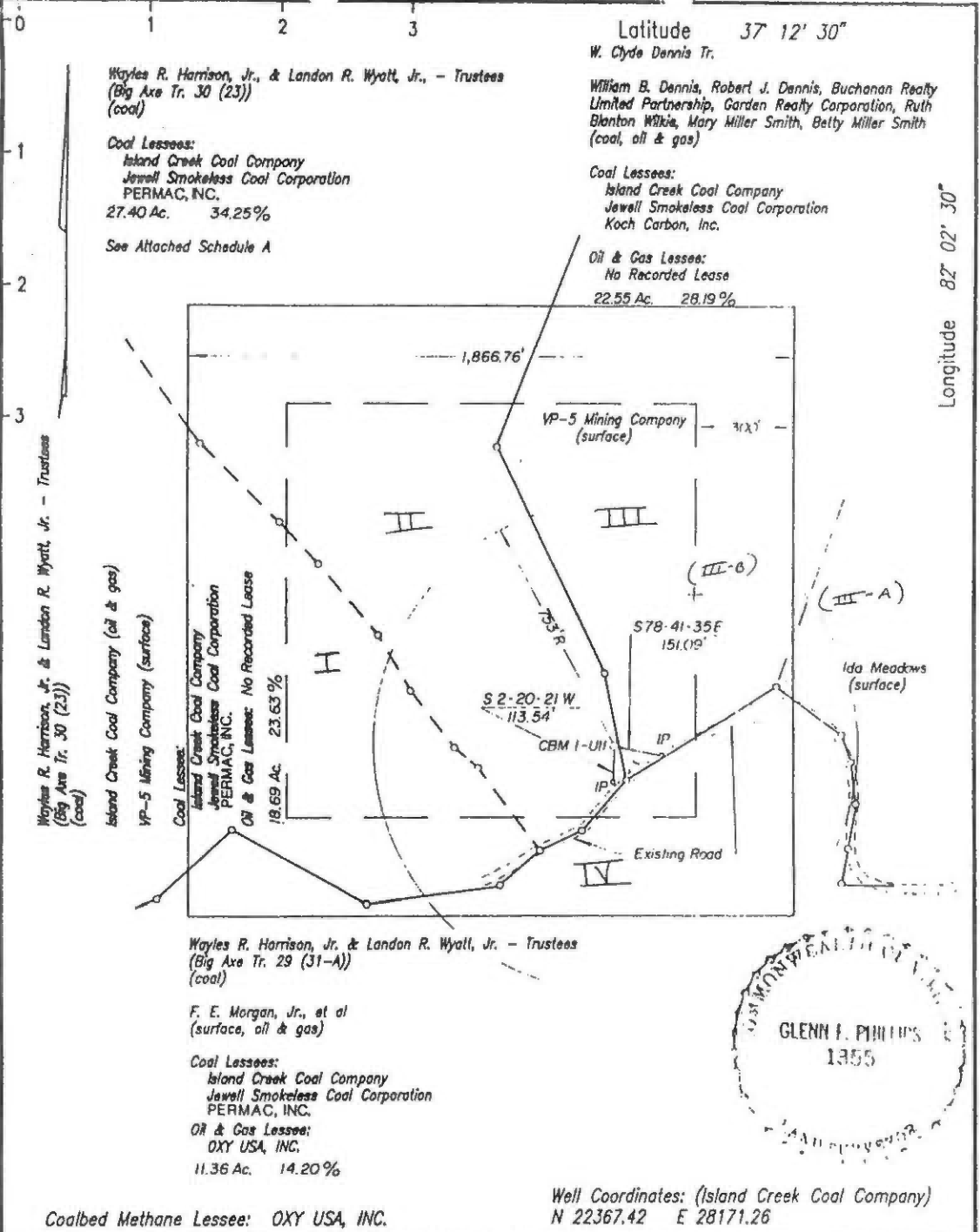

COMPANY OXY USA, INC.
 ADDRESS Drawer Q, Richlands, Virginia 24641
 WELL NAME CBM 1 - U11
 FARM W.R. Harrison & L.R. Wyatt TRACT B.A. 30(23)
 ACRES 900 QUADRANGLE Vansant
 COUNTY Buchanan DISTRICT Grundy
 REG. ENGINEER _____ REG. NO. _____
 CERT. LAND SURVEYOR X CERT. NO. 1355
 FILE NO. _____ DRAWING NO. _____
 DATE December 6, 1990 SCALE 1" = 400'

This plat is X new _____ updated
 This plat X is _____ is not based on a mine
 coordinate system established for the areas
 of the well locations.

FORM DGO-GO-5

WELL LOCATION MAP
 Well No. CBM 1 - U11

+ Denotes Location of Well on United States
 topographic Maps, Scale 1 to 24,000, Latitude
 and Longitude Lines Being Represented by
 Border Lines as Shown.

CERTIFICATION OF WELL PLAT
 I, the undersigned hereby certify that this
 plat is correct to the best of my knowledge
 and belief, and shows all the information
 required by law and the regulations of the
 VA Well Review Board.

Glenn F. Phillips
 Registered Engineer or Certified
 Land Surveyor in Charge

VGOB Disbursement

Unit U11

VGOB-93-0420-0354-02

Table 2 (pay percentage on balance after deducting the above balance)

1, A portion of 2, 4

Item	Tract	Disbursement Table	Fractional Ownership	Net Acreage Ownership	Royalty Split Agreement	Escrowed Acres Disbursed	Percent of Escrowed Funds Disbursed	Disbursement
		Total acreage in escrow before disbursement				23.86030		
	2	Tract 2 (total acreage)		27.4000				
1	2	Betty L. Spencer\8639 Inverness Lane Tuscaloosa AL 35405	1/80	0.3425	100.00%	0.3425	1.4354%	\$1,611.12
2	2	Virginia H. Looney\610 Boxwood Road Prattville AL 36067	1/160	0.1713	100.00%	0.1713	0.7177%	\$805.56
3	2	Brenda L. Young\3208 Little John Drive Montgomery AL 36109	1/160	0.1713	100.00%	0.1713	0.7177%	\$805.56
4	2	William S. Looney\215 Norwick Forest Drive Alabaster AL 35007	1/80	0.3425	100.00%	0.3425	1.4354%	\$1,611.12
5	2	Susan B. Graham\1229 Thompson Avenue Bluefield WV 24701	1/48	0.5708	100.00%	0.5708	2.3924%	\$2,685.19
6	2	Cynthia B. Reuschel \3310 Maywood Drive Ona WV 25545	1/48	0.5708	100.00%	0.5708	2.3924%	\$2,685.19
7	2	Rita L. Sand\1688 Star Ridge Road Bozeman MT 59715-8097	1/96	0.2854	100.00%	0.2854	1.1962%	\$1,342.60
8	2	John F. Shoemaker\614 Wolf Den Road Lake Texaway NC 28747-5744	1/96	0.2854	100.00%	0.2854	1.1962%	\$1,342.60
9	2	Kathy S. Alexander\175 Camellia Lane Pell City AL 35128	1/96	0.2854	100.00%	0.2854	1.1962%	\$1,342.60
10	2	Jim Shoemaker\2950 Mt. Wilkinson Parkway Atlanta GA 30339	1/96	0.2854	100.00%	0.2854	1.1962%	\$1,342.60
11	2	William D. Shoemaker\185 Reflection Drive Dunlap TN 37327	1/96	0.2854	100.00%	0.2854	1.1962%	\$1,342.60
12	2	Paul E. Baldwin\1486 Little Prater Road Grundy VA 24614	1/56	0.4893	100.00%	0.4893	2.0506%	\$2,301.59
13	2	Donald S. Baldwin\1476 Little Prater Road Grundy VA 24614	1/56	0.4893	100.00%	0.4893	2.0506%	\$2,301.59
14	2	Harold W. Baldwin\10338 Ivy Ridge Road Bent Mountain VA 24059	1/56	0.4893	100.00%	0.4893	2.0506%	\$2,301.59
15	2	Douglas M. Baldwin\PO Box 1912 Grundy VA 24614	1/56	0.4893	100.00%	0.4893	2.0506%	\$2,301.59
16	2	Virginia B. Fleming\13224 Fountain St Rd Sherwood OH 43556	1/56	0.4893	100.00%	0.4893	2.0506%	\$2,301.59
17	2	Effie B. Harding\7002 Hurricane Road Wise VA 24293	1/56	0.4893	100.00%	0.4893	2.0506%	\$2,301.59
18	2	Susan B. Graham\1229 Thompson Avenue Bluefield WV 24701	1/16	1.7125	100.00%	1.7125	7.1772%	\$8,055.58
19	2	Cynthia B. Reuschel \3310 Maywood Drive Ona WV 25545	1/16	1.7125	100.00%	1.7125	7.1772%	\$8,055.58
20	2	Michaela Baldwin\PO Box 11 Deer Isle ME 04627	1/480	0.0571	100.00%	0.0571	0.2392%	\$268.52
21	2	Sarah A. Baldwin\934 SW Rum Island Ter. Fort White FL 32038	1/480	0.0571	100.00%	0.0571	0.2392%	\$268.52
22	2	Elizabeth J. Baldwin\3336 7th Street Sarasota FL 34237	1/480	0.0571	100.00%	0.0571	0.2392%	\$268.52
23	2	James M. Baldwin\8635 Honeycomb Drive Port Richey FL 34668	1/480	0.0571	100.00%	0.0571	0.2392%	\$268.52

2 Tract 2 (total acreage)

27.4000

24	2	Michaela Baldwin\PO Box 11 Deer Isle ME 04627	1/3360	0.0082	100.00%	0.0082	0.0342%	\$38.36
25	2	Sarah A. Baldwin\934 SW Rum Island Ter. Fort White FL 32038	1/3360	0.0082	100.00%	0.0082	0.0342%	\$38.36
26	2	Elizabeth J. Baldwin\3336 7th Street Sarasota FL 34237	1/3360	0.0082	100.00%	0.0082	0.0342%	\$38.36
27	2	James M. Baldwin\8635 Honeycomb Drive Port Richey FL 34668	1/3360	0.0082	100.00%	0.0082	0.0342%	\$38.36
28	2	Carole Tomczak\72 Tall Trees Court Sarasota FL 34232	1/120	0.2283	100.00%	0.2283	0.9570%	\$1,074.08
29	2	Thomas F. Baldwin\1204 14th Steet W Bradenton FL 34205	1/120	0.2283	100.00%	0.2283	0.9570%	\$1,074.08
30	2	Theresa W. Brown\2201 Brienz Valley Drive Franklin TN 37064	1/1200	0.0228	100.00%	0.0228	0.0957%	\$107.41
31	2	Theresa W. Brown\2201 Brienz Valley Drive Franklin TN 37064	1/240	0.1142	100.00%	0.1142	0.4785%	\$537.04
32	2	Jane Mundie\8260 Burr Drive Mechanicsville VA 23111-1416	1/16	1.7125	100.00%	1.7125	7.1772%	\$8,055.58
33	2	Dorothy M. Stacy\4509 Green Castle Road Louisville TN 37777	1/64	0.4281	100.00%	0.4281	1.7943%	\$2,013.89
34	2	Elizabeth J. Pierce\PO Box 345 Amelia VA 23002	1/64	0.4281	100.00%	0.4281	1.7943%	\$2,013.89
35	2	Shirley R. Day\c/o Sheila Day Trout 1971 Lowes Road Cunningham KY 42035	1/64	0.4281	100.00%	0.4281	1.7943%	\$2,013.89
36	2	Susan B. Graham\1229 Thompson Avenue Bluefield WV 24701	1/16	1.7125	100.00%	1.7125	7.1772%	\$8,055.58
37	2	Cynthia B. Reuschel \3310 Maywood Drive Ona WV 25545	1/16	1.7125	100.00%	1.7125	7.1772%	\$8,055.58
38	2	Sarah A. Carsky\5613 Sheffield Greene Cr Sarasota FL 34235	1/40	0.6850	100.00%	0.6850	2.8709%	\$3,222.23

Wells contributing to the escrow account: CBM U-11, CBM U-11B, CBM U-11C

Exhibit E
Unit U-11
VGOB-93-0420-0354-02 & 91-0521-0125-01
List of Owners/Claimants that Require Escrow

	in Unit	Net Interest Unit	Division of Interest in	
			1-West 25.4420%	2-West 3.2580%
TRACT #2 - 27.40 acres				
COAL OWNERSHIP				
(1) H-W Financial, LLC <i>(Big Ax Tract 23 - 900.00 acres)</i> P.O. Box 11000 Danville, VA 24543	27.40 acres	34.2500%	8.7139%	1.1159%
OIL & GAS OWNERSHIP				
W.W. Baldwin Heirs, Devises, Successors or Assigns, et al. <i>(100 Acre Tract)</i>	27.40 acres	34.2500%	8.7139%	1.1159%
(1) Sara Ida Baldwin Looney Heirs, Devises, Successors or Assigns				
(a) Grace Looney Lutes Heirs, Devises, Successors or Assigns				
Removed from 02 petition due to mailing issues				
(a.1) David William Lutes 870 Walnut Dr. Tuscaloosa, AL 35405	0.343 acres 1/80 of 27.40 acres	0.4281%	0.1089%	0.0139%
(b) William Robert Looney Heirs, Devises, Successors or Assigns				
(b.1) James Earl Looney Heirs, Devises, Successors or Assigns				
Respondents listed below did not respond timely to W-9 request and will continue to be escrowed				
(b.1.1) James E. Looney, Jr. 4709 New Ebenezer Rd Lapine, AL 36046	0.086 acres 1/320 of 27.40 acres	0.1070%	0.02723%	0.00349%
(b.1.2) Paul Brian Looney 3010 Brewton St. Montgomery, AL 36109	0.086 acres 1/320 of 27.40 acres	0.1070%	0.02723%	0.00349%
(b.2) Rebecca Looney Sloane Lewis 505 Birch St Millbrook, AL 36054	0.171 acres 1/160 of 27.40 acres	0.2141%	0.05446%	0.00697%
Removed from 02 petition due to mailing issues				
(b.4) Sharon R. Blair 6716 Meadowlawn Circle New Market, MD 21774	0.285 acres 1/96 of 27.40 acres	0.3568%	0.09077%	0.01162%
(c) Bascom Looney Heirs, Devises, Successors or Assigns				
(c.1) Phyllis Vance Heirs, Devises, Successors or Assigns				
(c.1.1) Harvey Edgar Vance, Sr. Heirs, Devises, Successors or Assigns				
(c.1.1.1) Patricia W. Riddle Heirs, Devises, Successors or Assigns				
W-9/Affidavit Pending for Respondents listed below				
(c.1.1.1.1) Rex J. Riddle 11707 Cincinnati Zanes Stoutsville, OH 43154-9739	0.343 acres 1/80 of 27.40 acres	0.4281%	0.10892%	0.01395%
(c.1.1.2) Harvey E. Vance, Jr. <i>Pre-Deceased his Father</i>				
(c.1.1.2.1) Garret M. Vance 722 Canyon Street Richland, WA 99352	0.171 acres 1/160 of 27.40 acres	0.2141%	0.05446%	0.00697%

**Exhibit E
Unit U-11
VGOB-93-0420-0354-02 & 91-0521-0125-01
List of Owners/Claimants that Require Escrow**

	in Unit	Net Interest Unit	Division of Interest in 1-West 25.4420%	2-West 3.2580%
(c.1.1.2.2) Jordan W. Vance 201 West 72nd Street, New York, NY 10023	0.171 acres 1/160 of 27.40 acres	0.2141%	0.05446%	0.00697%
(d) Fullen Sherman Looney Heirs, Devisees, Successors or Assigns				
(d.1) Onie Dell Etheridge Looney (wife) Heirs, Devisees, Successors or Assigns				
(d.1.1) Sherman Looney Heirs, Devisees, Successors or Assigns <i>(interest left to his two brothers, Scotty Looney & William Samuel Looney)</i>				
Respondents listed below did not respond timely to W-9 request and will continue to be escrowed				
(d.1.2) Scotty Looney 16728 County Road 6 Ext., Un Gulf Shores, AL 36542	0.343 acres 1/80 of 27.40 acres	0.4281%	0.10892%	0.01395%
(e) Harvey Hooker Looney Heirs, Devisees, Successors or Assigns				
W-9/Affidavit Pending for Respondents listed below				
(e.1) Terrell Eugene Looney, II 19341 County Road 10 Foley, AL 36535	0.685 acres 1/40 of 27.40 acres	0.8563%	0.21785%	0.02790%
(2) Otis M. Baldwin <i>Pre-Deceased Child</i>				
(b) Ruth B. Mihall Heirs, Devisees, Successors or Assigns				
(b.1) John B. Mihall 1607 Cody Drive Silver Spring, MD 20902	0.285 acres 1/96 of 27.40 acres	0.3568%	0.09077%	0.01162%
(b.2) Jane A. Haugh 35755 Dunthorpe Lane Purcellville, VA 20132-5225	0.285 acres 1/96 of 27.40 acres	0.3568%	0.09077%	0.01162%
(3) J.W.W. Baldwin Heirs, Devisees, Successors or Assigns				
(h) John Dennis Baldwin Heirs, Devisees Successors or Assigns				
W-9/Affidavit Pending for Respondents listed below				
(h.1) Andra Pauline Baldwin Wallace 741 Toms Bottom Haysi, VA 24256	0.122 acres 1/224 of 27.40 acres	0.1529%	0.03890%	0.00498%
(h.2) Teresa Baldwin Bailey 623 Toms Bottom Haysi, VA 24256	0.122 acres 1/224 of 27.40 acres	0.1529%	0.03890%	0.00498%
(h.3) Sherry L. Baldwin Deel 233 Buckingham Ct. NE, Unit 1 Abingdon, VA 24210	0.122 acres 1/224 of 27.40 acres	0.1529%	0.03890%	0.00498%
(h.4) Dana Baldwin Bowen 440 Newberry Ridge Clintwood, VA 24228	0.122 acres 1/224 of 27.40 acres	0.1529%	0.03890%	0.00498%
(5) Hobert McKinley Baldwin Heirs, Devisees, Successors or Assigns				
(a) Hobert M. Baldwin, Jr. Heirs, Devisees, Successors or Assigns				
(a.1) Karen Baldwin 9851 Meadowglen Lane, Apt. 193 Houston, TX 77042	0.228 acres 1/120 of 27.40 acres	0.2854%	0.07262%	0.00930%
(a.2) Hobert M. Baldwin, III Heirs, Devisees, Successors or Assigns				
(a.2.1) Damon Sun Baldwin Heirs, Devisees, Successors or Assigns				
Respondents listed below did not respond timely to W-9 request and will continue to be escrowed				
(a.2.1.1) Damon Sun Baldwin Estate c/o Randolph & Brooks Fedt PO Box 2097 Universal City, TX 78745	0.057 acres 1/480 of 27.40 acres	0.0714%	0.01815%	0.00232%

Exhibit E
Unit U-11
VG0B-93-0420-0354-02 & 91-0521-0125-01
List of Owners/Claimants that Require Escrow

			Net Interest Unit	Division of Interest in	
in Unit				1-West 25.4420%	2-West 3.2580%
(a.5)	Joseph S. Baldwin 2774 Martin Street Sarasota, FL 34237	0.057 acres 1/480 of 27.40 acres	0.0714%	0.01815%	0.00232%
(a.6)	David Carr Baldwin 5192 Collins Road, Lot 142 Jacksonville, FL 32244	0.057 acres 1/480 of 27.40 acres	0.0714%	0.01815%	0.00232%
(a.9)	Jeremiah James O'Neal Baldwin Heirs, Devises, Successors or Assigns				
(a.9.1)	Hobert M. Baldwin <i>Pre-Deceased a.2</i>				
(a.9.1.1)	Damon Sun Baldwin Heirs, Devises, Successors or Assigns				
(a.9.1.1.1)	Damon Sun Baldwin Es c/o Randolph & Brook Credit Union PO Box 2097 Universal City, TX 78745	0.0082 acres 1/3360 of 27.40 acres	0.0102%	0.00259%	0.00033%
(a.9.4)	Joseph S. Baldwin 2774 Martin Street Sarasota, FL 34237	0.0082 acres 1/3360 of 27.40 acres	0.0102%	0.00259%	0.00033%
(a.9.5)	David Carr Baldwin 5192 Collins Road, Lot 142 Jacksonville, FL 32244	0.0082 acres 1/3360 of 27.40 acres	0.0102%	0.00259%	0.00033%
(c)	Edward O. Baldwin Heirs, Devises, Successors or Assigns				
(c.1.3)	Matthew A. Baldwin <i>Pre-Deceased Child</i>				
W-9/Affidavit Pending for Respondents listed below					
(c.1.3.1)	Brian Stephen Baldwin 2706 Trinidad Street Sarasota, FL 34231	0.114 acres 1/240 of 27.40 acres	0.1427%	0.03631%	0.00465%
(c.1.3.2)	Chelsea Ellen Baldwin 2133 Fiesta Drive Sarasota, FL 34231	0.114 acres 1/240 of 27.40 acres	0.1427%	0.03631%	0.00465%
Documentation Pending					
(d)	William J. Baldwin Heirs, Devises, Successors Assigns <i>Will being sent for recording</i>	0.685 acres 1/40 of 27.40 acres	0.8563%	0.21785%	0.02790%
(d.1)	Richard Baldwin 4765 James Hill Road Kettering, OH 45429				
(e)	Margaret O. Baldwin Wright Heirs, Devises, Successors or Assigns				
Respondents listed below did not respond timely to W-9 request and will continue to be escrowed					
(e.2)	Virginia Wright Bryant 109 Saddlebrook Ct Columbia, TN 38401	0.114 acres 1/240 of 27.40 acres	0.1427%	0.03631%	0.00465%
(e.3)	Lecnard A. Wright 909 Joel Creek Blvd. Franklin, TN 37064	0.114 acres 1/240 of 27.40 acres	0.1427%	0.03631%	0.00465%
(e.4)	Douglas L. Wright, Jr. 1310 Trotwood Ave Columbia, TN 38401	0.114 acres 1/240 of 27.40 acres	0.1427%	0.03631%	0.00465%
(e.6)	Darren Miller Wright Heirs, Devises, Successors or Assigns				
(e.6.1)	Christopher E. Wright 1310 Trotwood Ave Columbia, TN 38401	0.023 acres 1/1200 of 27.40 acres	0.0285%	0.00726%	0.00093%
(e.6.2)	Virginia Wright Bryant 109 Saddlebrook Ct Columbia, TN 38401	0.023 acres 1/1200 of 27.40 acres	0.0285%	0.00726%	0.00093%
(e.6.3)	Leonard A. Wright 909 Joel Creek Blvd. Franklin, TN 37064	0.023 acres 1/1200 of 27.40 acres	0.0285%	0.00726%	0.00093%

Exhibit E
Unit U-11
VGOB-93-0420-0354-02 & 91-0521-0125-01
List of Owners/Claimants that Require Escrow

		in Unit	Net Interest Unit	Division of Interest in	
				1-West 25.4420%	2-West 3.2580%
(e.6.4)	Douglas L. Wright, Jr. 1310 Trotwood Ave Columbia, TN 38401	0.023 acres 1/1200 of 27.40 acres	0.0285%	0.00726%	0.00093%
(6) Effie Baldwin Hagy Heirs, Devisees, Successors or Assigns					
(b) Edith Ratliff Heirs, Devisees, Successors or Assigns					
(b.4)	Sue R. McClanahan 22836 Osprey Ridge Rd. Bristol, VA 24202	0.428 acres 1/64 of 27.40 acres	0.5352%	0.13615%	0.01744%
Total Acres		5.9424			
Total Percentage		7.4280%			

Exhibit EE
Unit: U-11
VGOB-93-0420-0354-02 & 91-0521-0125-01
List of Respondents with Royalty Split Agreements/Court Orders/HB2058

	in Unit	Net Interest Unit	Division of Interest in		Percent of Escrow
			1-West 25.4420%	2-West 3.2580%	
<u>TRACT #1 - 18.69 acres</u>					
<u>COAL OWNERSHIP</u>					
(1) H-W Financial, LLC <i>(Big Ax Tract 30-900.00 acres)</i> P.O. Box 11000 Danville, VA 24543	18.69 acres	23.3625%	5.9439%	0.7612%	<i>n/a</i>
<u>OIL & GAS OWNERSHIP</u>					
(1) CNX Gas Company LLC PO Box 643830 Pittsburgh, PA 15264-3830 <i>(Previously Island Creek Coal Company)</i>	18.69 acres	23.3625%	5.9439%	0.7612%	<i>n/a</i>
<u>TRACT #2 - 27.40 acres</u>					
<u>COAL OWNERSHIP</u>					
(1) H-W Financial, LLC <i>(Big Ax Tract 30- 900.00 acres)</i> P.O. Box 11000 Danville, VA 24543	27.40 acres	34.2500%	8.7139%	1.1159%	<i>n/a</i>
<u>OIL & GAS OWNERSHIP</u>					
W.W. Baldwin Heirs, Devisees, Successors or Assigns, et al. <i>(100 Acre Tract)</i>	27.40 acres	34.2500%	8.7139%	1.1159%	
(1) Sara Ida Baldwin Looney Heirs, Devisees, Successors or Assigns					
(a) Grace Looney Lutes Heirs, Devisees, Successors or Assigns					
(a.2) Betty Lutes Spencer 8639 Inverness Lane Tuscaloosa, AL 35405	0.343 acres 1/80 of 27.40 acres	0.4281%	0.10892%	0.01395%	1.4354% HB2058
(b) William Robert Looney Heirs, Devisees, Successors or Assigns					
(b.3) William Robert Looney, Jr. Heirs, Devisees, Successors or Assigns					
(b.3.1) Virginia H. Looney 610 Boxwood Rd. Prattville, AL 36067	0.171 acres 1/160 of 27.40 acres	0.2141%	0.05446%	0.00697%	0.7177% HB2058
(b.4) Brenda L. Young 3208 Little John Dr. Montgomery, AL 36109	0.171 acres 1/160 of 27.40 acres	0.2141%	0.05446%	0.00697%	0.7177% HB2058
(d) Fullen Sherman Looney Heirs, Devisees, Successors or Assigns					
(d.1) Onie Dell Etheridge Looney (wife) Heirs, Devisees, Successors or Assigns					
(d.1.1) Sherman Looney Heirs, Devisees, <i>(Interest left to his two brothers, Scotty Looney & William Samuel Looney)</i> Successors or Assigns					
(d.1.3) William S. Looney 215 Norwick Forest Dr Alabaster, AL 35007	0.343 acres 1/80 of 27.40 acres	0.4281%	0.10892%	0.01395%	1.4354% HB2058
(2) Otis M. Baldwin <i>Pre-Deceased Child</i>					
(a) William Otis Baldwin Heirs, Devisees, Successors or Assigns					
(a.1) Lenore Toler Baldwin Heirs, Devisees, Successors or Assigns					

Exhibit EE
Unit: U-11
VGOB-93-0420-0354-02 & 91-0521-0125-01
List of Respondents with Royalty Split Agreements/Court Orders/HB2058

			Net Interest Unit	Division of Interest in 1-West 2-West 25.4420% 3.2580%		Percent of Escrow
	in Unit					
(a.1.1)	Susan B. Graham 1229 Thompson Ave. Bluefield, WV 24701	0.571 acres 1/48 of 27.40 acres	0.7135%	0.18154%	0.02325%	2.3924% HB2058
(a.1.2)	Cynthia B. Reuschel 3310 Maywood Dr. Ona, WV 25545	0.571 acres 1/48 of 27.40 acres	0.7135%	0.18154%	0.02325%	2.3924% HB2058
(b) Ruth B. Mihall Heirs, Devisees, Successors or Assigns						
(b.3)	Rita L. Sand 1688 Star Ridge Rd Bozeman, MT 59715-8097	0.285 acres 1/96 of 27.40 acres	0.3568%	0.09077%	0.01162%	1.1962% HB2058
(c) Mary E. Shoemaker Heirs, Devisees, Successors or Assigns						
(c.1)	John F. Shoemaker 614 Wolf Den Rd Lake Texaway, NC 28747-5744	0.285 acres 1/96 of 27.40 acres	0.3568%	0.09077%	0.01162%	1.1962% HB2058
(c.2)	Kathy Shoemaker Alexander 175 Camellia Lane Pell City, AL 35128	0.285 acres 1/96 of 27.40 acres	0.3568%	0.09077%	0.01162%	1.1962% HB2058
(c.3)	Jim Shoemaker 2950 Mt. Wilkinson Parkway Atlanta, GA 30339	0.285 acres 1/96 of 27.40 acres	0.3568%	0.09077%	0.01162%	1.1962% HB2058
(c.4)	William David Shoemaker 185 Reflection Drive Dunlap, TN 37327	0.285 acres 1/96 of 27.40 acres	0.3568%	0.09077%	0.01162%	1.1962% HB2058
(3) J.W.W. Baldwin Heirs, Devisees, Successors or Assigns						
(a)	Nancy Johnson Looney	<i>Life Estate Extinguished</i>				
(b)	Paul Edwin Baldwin 1486 Little Prater Road Grundy, VA 24614	0.489 acres 1/56 of 27.40 acres	0.6116%	0.15561%	0.01993%	2.0506% HB2058
(c)	Donald Stassen Baldwin 1476 Little Prater Road Grundy, VA 21614	0.489 acres 1/56 of 27.40 acres	0.6116%	0.15561%	0.01993%	2.0506% HB2058
(d)	Harold W. Baldwin 10338 Ivy Ridge Rd. Bent Mountain, VA 24059	0.489 acres 1/56 of 27.40 acres	0.6116%	0.15561%	0.01993%	2.0506% HB2058
(e)	Douglas MacArthur Baldwin PO Box 1912 Grundy, VA 24614	0.489 acres 1/56 of 27.40 acres	0.6116%	0.15561%	0.01993%	2.0506% HB2058
(f)	Virginia Pauline Baldwin-Fleming 13224 Fountain St. Rd. Sherwood, OH 43556	0.489 acres 1/56 of 27.40 acres	0.6116%	0.15561%	0.01993%	2.0506% HB2058
(g)	Effie Sue Baldwin Harding 7002 Hurricane Road Wise, VA 24293	0.489 acres 1/56 of 27.40 acres	0.6116%	0.15561%	0.01993%	2.0506% HB2058
(4) Virginia Helen Hahlbeck Inness <i>Conveyed 9/30/1971 to William Otis Baldwin DB 204/118</i>						
(a) William Otis Baldwin Heirs, Devisees, Successors or Assigns						
(a.1) Lenore Toler Baldwin Heirs, Devisees, Successors or Assigns						
(a.1.1)	Susan B. Graham 1229 Thompson Ave. Bluefield, WV 24701	1.713 acres 1/16 of 27.40 acres	2.1406%	0.54462%	0.06974%	7.1772% HB2058
(a.1.2)	Cynthia B. Reuschel 3310 Maywood Dr. Ona, WV 25545	1.713 acres 1/16 of 27.40 acres	2.1406%	0.54462%	0.06974%	7.1772% HB2058

Exhibit EE
Unit: U-11
VGOB-93-0420-0354-02 & 91-0521-0125-01
List of Respondents with Royalty Split Agreements/Court Orders/HB2058

	in Unit	Net Interest Unit	Division of Interest in		Percent of Escrow	
			1-West 25.4420%	2-West 3.2580%		
(5) Hobert McKinley Baldwin Heirs, Devisees, Successors or Assigns						
(a) Hobert M. Baldwin, Jr. Heirs, Devisees, Successors or Assigns						
(a.3)	Michela Baldwin PO Box 11 Deer Isle, ME 04627	0.057 acres 1/480 of 27.40 acres	0.0714%	0.01815%	0.00232%	0.2392% HB2058
(a.4)	Sarah Ann Baldwin 934 SW Rum Island Ter. Fort White, FL 32038	0.057 acres 1/480 of 27.40 acres	0.0714%	0.01815%	0.00232%	0.2392% HB2058
(a.7)	Elizabeth J. Baldwin 3336 7th Street Sarasota, FL 34237	0.057 acres 1/480 of 27.40 acres	0.0714%	0.01815%	0.00232%	0.2392% HB2058
(a.8)	James Michael Baldwin 8635 Honeycomb Drive Port Richey, FL 34668	0.057 acres 1/480 of 27.40 acres	0.0714%	0.01815%	0.00232%	0.2392% HB2058
(a.9) Jeremiah James O'Neal Baldwin Heirs, Devisees, Successors or Assigns						
(a.9.2)	Michela Baldwin PO Box 11 Deer Isle, ME 04627	0.0082 acres 1/3360 of 27.40 acres	0.0102%	0.00259%	0.00033%	0.0342% HB2058
(a.9.3)	Sarah Ann Baldwin 934 SW Rum Island Te Fort White, FL 32038	0.0082 acres 1/3360 of 27.40 acres	0.0102%	0.00259%	0.00033%	0.0342% HB2058
(a.9.6)	Elizabeth J. Baldwin 3336 7th Street Sarasota, FL 34237	0.0082 acres 1/3360 of 27.40 acres	0.0102%	0.00259%	0.00033%	0.0342% HB2058
(a.9.7)	James Michael Baldwin 8635 Honeycomb Drive Port Richey, FL 34668	0.0082 acres 1/3360 of 27.40 acres	0.0102%	0.00259%	0.00033%	0.0342% HB2058
(b)	Sarah Ann Carsky 5613 Sheffield Greene Cr Sarasota, FL 34235	0.685 acres 1/40 of 27.40 acres	0.8563%	0.21785%	0.02790%	2.8709% HB2058
(c) Edward O. Baldwin Heirs, Devisees, Successors or Assigns						
(c.1) Helen Ann Baldwin Heirs, Devisees, Successors or Assigns						
(c.1.1)	Carole Tomczak 72 Tall Trees Court Sarasota, FL 34232	0.228 acres 1/120 of 27.40 acres	0.2854%	0.07262%	0.00930%	0.9570% HB2058
(c.1.2)	Thomas Francis Baldwi 1204 14th Street W Bradenton, FL 34205	0.228 acres 1/120 of 27.40 acres	0.2854%	0.07262%	0.00930%	0.9570% HB2058
(e) Margaret O. Baldwin Wright Heirs, Devisees, Successors or Assigns						
(e.1)	Christopher E. Wright 86 Atlantic Dr. Key Largo, FL 33037	0.1142 acres 1/240 of 27.40 acres	0.1427%	0.03631%	0.00465%	n/a

Exhibit EE
Unit: U-11
VGOB-93-0420-0354-02 & 91-0521-0125-01
List of Respondents with Royalty Split Agreements/Court Orders/HB2058

	in Unit	Net Interest Unit	Division of Interest in		Percent of Escrow
			1-West 25.4420%	2-West 3.2580%	
(e.5) Theresa Wright Brown 2201 Brienz Valley Drive Franklin, TN 37064	0.114 acres 1/240 of 27.40 acres	0.1427%	0.03631%	0.00465%	0.4785% HB2058
(e.6) Darren Miller Wright Heirs, Devisees, Successors or Assigns					
(e.6.5) Theresa Wright Brown 2201 Brienz Valley Dr Franklin, TN 37064	0.023 acres 1/1200 of 27.40 acres	0.0285%	0.00726%	0.00093%	0.0957% HB2058
(6) Effie Baldwin Hagy Heirs, Devisees, Successors or Assigns					
(a) Dorothy Riggs Atkins Heirs, Devisees, Successors or Assigns					
(a.1) Jane Mundie 8260 Burr Dr. Mechanicsville, VA 23111-1416	1.713 acres 1/16 of 27.40 acres	2.1406%	0.54462%	0.06974%	7.1772% HB2058
(b) Edith Ratliff Heirs, Devisees, Successors or Assigns					
(b.1) Dorothy May Stacy 4509 Green Castle Rd. Louisville, TN 37777	0.428 acres 1/64 of 27.40 acres	0.5352%	0.13615%	0.01744%	1.7943% HB2058
(b.2) Elizabeth June Pierce PO Box 345 Amelia, VA 23002	0.428 acres 1/64 of 27.40 acres	0.5352%	0.13615%	0.01744%	1.7943% HB2058
(b.3) Shirley Ruth Day c/o Sheila Day Trout 1971 Lowes Road Cunningham, KY 42035	0.428 acres 1/64 of 27.40 acres	0.5352%	0.13615%	0.01744%	1.7943% HB2058
(7) Susie Baldwin Looney Heirs, Devisees, Successors or Assigns					
(a) Clair Looney Shooter	<i>Conveyed to William Otis Baldwin 9/30/1971 by DB 204/118</i>				
(a.1) William Otis Baldwin Heirs, Devisees, Successors or Assigns					
(a.1.1) Lenore Toler Baldwin Heirs, Devisees, Successors or Assigns					
(a.1.1.1) Susan B. Graham 1229 Thompson Av Bluefield, WV 24701	1.713 acres 1/16 of 27.40 acres	2.1406%	0.54462%	0.06974%	7.1772% HB2058
(a.1.1.2) Cynthia B. Reusche 3310 Maywood Driv Ona, WV 25545-9733	1.713 acres 1/16 of 27.40 acres	2.1406%	0.54462%	0.06974%	7.1772% HB2058
(8) Flora Baldwin Beavers Huber Heirs, Devisees, Successors or Assigns					
(a) Lynn Patella Heirs, Devisees, Successors or Assigns					
(a.1) Nicholas P. Patella 2217 Lime Oak Court Sarasota, FL 34232-6813	1.1417 acres 1/24 of 27.40 acres	1.4271%	0.36308%	0.04649%	n/a
(a.2) Ronald C. Allen 31433 S. Grimm Road Molalla, OR 97038	1.1417 acres 1/24 of 27.40 acres	1.4271%	0.36308%	0.04649%	n/a
(a.3) Melissa L. Knepp 210 Day Break Ct. Taylors, SC 29687	1.1417 acres 1/24 of 27.40 acres	1.4271%	0.36308%	0.04649%	n/a
	Tract Acres Tract Percentage	21.4576 26.8220%			

Exhibit EE
Unit: U-11
VGOB-93-0420-0354-02 & 91-0521-0125-01
List of Respondents with Royalty Split Agreements/Court Orders/HB2058

	in Unit	Net Interest Unit	Division of Interest in		Percent of Escrow
			1-West 25.4420%	2-West 3.2580%	
<u>TRACT #4 - 11.36 acres</u>					
<u>COAL OWNERSHIP</u>					
(1) H-W Financial, LLC <i>(Big Ax Tract 31 - 450.00 acres)</i> P.O. Box 11000 Danville, VA 24543	11.36 acres	14.2000%	3.6128%	0.4626%	<i>n/a</i>
<u>OIL & GAS OWNERSHIP</u>					
(1) Morgan Living Trust, et al. (N. Morgan, et al.) <i>(ICCC Tr. 215 - 450.00 Acre Tract)</i>	11.36 acres	14.2000%	3.6128%	0.4626%	
(a) Morgan Living Trust Ethel V. Morgan 1093 Poe Town St. Grundy, VA 24614-9613	9.47 acres 5/6 of 11.36 acres	11.8333%	3.0106%	0.3855%	<i>n/a</i>
(b) Naaman J. Morgan Trust Carl Puckett, Trustee 513 State Street Bristol, VA 24203-0129	1.89 acres 1/6 of 11.36 acres	2.3667%	0.6021%	0.0771%	<i>n/a</i>
	Total Acres	51.5076			
	Total Percentage	64.3845%			

Exhibit J
Unit U11 Escrow Account Reconciliation
VGOB 93-0420-0354-01 and 91-0521-0125

CNX Deposit Information			Escrow Bank Data													Running Balance	Difference
Check Date	Check Number	Total	Date	Escrow Royalty Deposits	Income	\$ Mkt Int	CDARS Int	Fees	Distributions	Audit Costs	Corrections	Gain/Loss	Royalty Bonus	Total Int. and Fees	Bank Balance		
8/25/1993		\$546.16	8/31/1993	\$546.16										\$0.00	\$546.16	\$546.16	\$0.00
			9/30/1993	\$59.01	\$0.08			-\$100.46							\$504.79	\$445.78	-\$59.01
			10/31/1993	\$66.10	\$1.18						-\$10.42			-\$9.24	\$561.65	\$436.54	-\$125.11
11/25/1993		\$161.97	11/30/1993	\$0.00	\$1.24						-\$10.47			-\$9.23	\$552.42	\$589.28	\$36.86
			12/31/1993	\$161.97	\$1.32			-\$0.46						\$0.86	\$715.25	\$590.14	-\$125.11
			1/31/1994	\$0.00	\$1.77			-\$20.60						-\$18.83	\$696.42	\$571.31	-\$125.11
			2/28/1994	\$0.00	\$1.79			-\$0.58						\$1.21	\$697.63	\$572.52	-\$125.11
			3/31/1994	\$0.00	\$1.60			-\$0.58						\$1.02	\$698.65	\$573.54	-\$125.11
			4/30/1994	\$0.00	\$1.83			-\$0.58						\$1.25	\$699.90	\$574.79	-\$125.11
			5/31/1994	\$0.00	\$1.90			-\$0.58						\$1.32	\$701.22	\$576.11	-\$125.11
			6/30/1994	\$0.00	\$2.14			-\$0.58						\$1.56	\$702.78	\$577.67	-\$125.11
			7/31/1994	\$0.00	\$2.24			-\$0.59						\$1.65	\$704.43	\$579.32	-\$125.11
8/25/1994		\$1,135.44	8/31/1994	\$0.00	\$2.44			-\$0.59						\$1.85	\$706.28	\$1,716.61	\$1,010.33
9/25/1994		\$53.66	9/30/1994	\$53.66	\$2.51			-\$0.59			-\$0.28	\$6.39		\$8.03	\$767.97	\$1,778.30	\$1,010.33
10/25/1994		\$22.32	10/31/1994	-\$10.00	\$2.21			-\$0.65						\$1.56	\$759.53	\$1,802.18	\$1,042.65
11/25/1994		\$0.76	11/30/1994	\$0.00	\$2.03			-\$0.63				-\$6.39		-\$4.99	\$754.54	\$1,797.95	\$1,043.41
12/25/1994		-\$0.06	12/31/1994	\$0.00	\$2.06			-\$0.63						\$1.43	\$755.97	\$1,799.32	\$1,043.35
1/25/1995		\$5.97	1/31/1995	\$0.00	\$1.84			-\$0.63						\$1.21	\$757.18	\$1,806.50	\$1,049.32
2/25/1995		\$774.51	2/28/1995	\$0.00	\$1.91			-\$0.63						\$1.28	\$758.46	\$2,582.29	\$1,823.83
3/25/1995		\$8.74	3/31/1995	\$781.18	\$128.91			-\$10.62			-\$121.40			-\$3.11	\$1,536.53	\$2,587.92	\$1,051.39
4/25/1995		\$2.69	4/30/1995	\$0.00	\$5.88			-\$1.55						\$4.33	\$1,540.86	\$2,594.94	\$1,054.08
5/25/1995		\$0.70	5/31/1995	\$0.00	\$6.23			-\$1.55						\$4.68	\$1,545.54	\$2,600.32	\$1,054.78
6/25/1995		\$5.57	6/30/1995	\$0.00	\$6.45			-\$1.55						\$4.90	\$1,550.44	\$2,610.79	\$1,060.35
7/25/1995		\$13.67	7/31/1995	\$0.00	\$6.21			-\$1.55						\$4.66	\$1,555.10	\$2,629.12	\$1,074.02
8/25/1995		\$13.26	8/31/1995	\$31.37	\$6.32			-\$1.55						\$4.77	\$1,591.24	\$2,647.15	\$1,055.91
9/25/1995		\$2.37	9/30/1995	\$0.00	\$10.02			-\$11.80			-\$2.38	\$6.04		\$1.88	\$1,593.12	\$2,651.40	\$1,058.28
10/25/1995		\$54.61	10/31/1995	\$98.37	\$4.60			-\$1.09				-\$0.24		\$3.27	\$1,694.76	\$2,709.28	\$1,014.52
11/25/1995		\$518.58	11/30/1995	\$518.58	\$4.43			-\$11.41						\$3.47	\$2,209.83	\$3,224.35	\$1,014.52
12/25/1995		\$1,082.74	12/31/1995	\$1,082.74	\$4.87			-\$11.84						\$3.52	\$3,289.12	\$4,303.64	\$1,014.52
1/25/1996		\$2,980.66	1/31/1996	\$2,980.66	\$15.35			-\$12.74						-\$3.23	\$6,266.55	\$7,281.07	\$1,014.52
2/25/1996		\$8,202.36	2/29/1996	\$8,202.36	\$12.65			-\$15.22						-\$2.57	\$14,466.34	\$15,480.86	\$1,014.52
3/25/1996		\$17,775.70	3/31/1996	\$0.00	\$40.98			-\$22.06						\$18.92	\$14,485.26	\$33,275.48	\$18,790.22
4/25/1996		\$17,962.06	4/30/1996	\$35,739.24	\$59.87			-\$12.07						\$47.80	\$50,272.30	\$51,285.34	\$1,013.04
5/25/1996		\$12,894.25	5/31/1996	\$12,894.25	\$133.30			-\$51.89						\$81.41	\$63,247.96	\$64,261.00	\$1,013.04
6/25/1996		\$2,863.77	6/30/1996	\$2,863.77	\$221.05			-\$75.44			-\$34.75	\$46.39		\$157.25	\$66,268.98	\$67,282.02	\$1,013.04
7/25/1996		\$1,069.53	7/31/1996	\$1,069.53	\$243.21			-\$65.22				\$3.95		\$181.94	\$67,520.46	\$68,533.49	\$1,013.03
8/25/1996		\$861.24	8/31/1996	\$861.24	\$241.44			-\$66.25						\$175.19	\$68,556.88	\$69,569.92	\$1,013.04
9/25/1996		\$1,372.91	9/30/1996	\$1,372.91	\$258.25			-\$62.64	\$0.00		-\$199.00	\$68.44		\$65.05	\$69,994.84	\$71,007.88	\$1,013.04
10/25/1996	130	\$657.50	10/31/1996	\$657.50	\$230.67			-\$68.27			\$233.28			\$395.68	\$71,048.02	\$72,061.06	\$1,013.04
11/25/1996	244	\$396.84	11/30/1996	\$0.00	\$394.97			-\$69.30						\$325.67	\$71,373.69	\$72,783.57	\$1,409.88
12/24/1996	353	\$376.53	12/31/1996	\$773.37	\$381.57			-\$59.77			-\$192.95	\$45.65		\$174.50	\$72,321.56	\$73,334.60	\$1,013.04
1/25/1997	471	\$671.76	1/31/1997	\$671.76	\$369.23			-\$70.24				\$165.99		\$464.98	\$73,458.30	\$74,471.34	\$1,013.04
2/25/1997	640	\$960.96	2/28/1997	\$960.96	\$189.05			-\$71.17				-\$5,358.20		-\$5,240.32	\$69,178.94	\$70,191.98	\$1,013.04
3/25/1997	823	\$1,446.34	3/31/1997	\$1,446.34	\$181.34			-\$71.92				\$4,822.01		\$4,931.43	\$75,556.71	\$76,569.75	\$1,013.04
4/25/1997	1030	\$579.12	4/30/1997	\$579.12	\$578.90			-\$73.01				\$101.01		\$606.90	\$76,742.73	\$77,755.77	\$1,013.04
5/23/1997	1145	\$130.12	5/31/1997	\$130.12	\$370.86			-\$74.19				\$199.25		\$495.92	\$77,368.77	\$78,381.81	\$1,013.04
6/25/1997	1255	\$118.59	6/30/1997	\$118.59	\$389.19			-\$74.49				\$24.71		\$488.39	\$77,826.77	\$78,988.79	\$1,162.02
7/25/1997	1421	\$46.54	7/31/1997	\$46.54	\$390.45			-\$74.86				\$211.21		\$526.80	\$78,400.11	\$79,562.13	\$1,162.02
8/25/1997	4258	\$51.98	8/31/1997	\$51.98	\$242.91			-\$75.35						\$167.56	\$78,619.65	\$79,781.67	\$1,162.02
9/25/1997	1677	\$59.20	9/30/1997	\$59.20	\$252.19			-\$75.42						\$327.61	\$78,855.62	\$80,168.48	\$1,312.86
10/24/1997	1881	\$178.37	10/31/1997	\$178.37	\$863.70			-\$152.07				\$67.39		\$779.02	\$79,813.01	\$81,125.87	\$1,312.86
11/25/1997	2064	\$337.19	11/30/1997	\$0.00	\$496.01							\$1.54		\$497.55	\$80,310.57	\$82,320.00	\$2,009.43
12/24/1998	2542	\$284.70	1/31/1998	\$1,220.02	\$1,725.86							\$46.57		\$1,772.43	\$83,303.02	\$84,377.13	\$1,074.11
2/25/1998	2737	\$123.55	2/28/1998											\$0.00		\$84,500.68	\$84,500.68
3/25/1998	2884	\$53.50	3/31/1998											\$0.00		\$84,554.18	\$84,554.18
4/24/1998	3066	\$29.38	4/30/1998											\$0.00		\$84,583.56	\$84,583.56
5/22/1998	3239	\$32.26	5/31/1998											\$0.00		\$84,615.82	\$84,615.82
6/25/1998	3412	\$42.00	6/30/1998											\$0.00		\$84,657.82	\$84,657.82

Exhibit J
Unit U11 Escrow Account Reconciliation
VGOB 93-0420-0354-01 and 91-0521-0125

CNX Deposit Information			Escrow Bank Data														Running Balance	Difference
Check Date	Check Number	Total	Date	Escrow Royalty Deposits	Income	\$ Mkt Int	CDARS Int	Fees	Distributions	Audit Costs	Corrections	Gain/Loss	Royalty Bonus	Total Int. and Fees	Bank Balance			
			7/31/1998											\$0.00		\$84,657.82	\$84,657.82	
8/25/1998	3792	\$44.37	8/31/1998											\$0.00		\$84,702.19	\$84,702.19	
			9/30/1998											\$0.00		\$84,702.19	\$84,702.19	
10/24/1998	4430	\$29.63	10/31/1998											\$0.00		\$84,731.82	\$84,731.82	
			11/30/1998											\$0.00		\$84,731.82	\$84,731.82	
12/24/1998	4842	\$7.56	12/31/1998	\$117.52	\$1,720.64							\$182.70		\$1,903.34	\$85,323.88	\$86,642.72	\$1,318.84	
			1/31/1999	\$7.70	\$420.22							-\$25.44		\$394.78	\$85,726.36	\$87,037.50	\$1,311.14	
			2/28/1999	\$0.00	\$242.23			-\$69.86				-\$125.29		\$47.08	\$85,773.44	\$87,084.58	\$1,311.14	
			3/31/1999	\$0.00	\$360.01			-\$151.19				\$16.89		\$225.71	\$85,999.15	\$87,310.29	\$1,311.14	
			4/30/1999	\$0.00	\$499.95			-\$90.10				-\$34.33		\$375.52	\$86,374.67	\$87,685.81	\$1,311.14	
			5/31/1999	\$0.00	\$349.76			-\$79.59				-\$90.57		\$179.60	\$86,554.27	\$87,865.41	\$1,311.14	
			6/30/1999	\$0.00	\$375.96			-\$71.44				-\$38.47		\$266.05	\$86,820.32	\$88,131.46	\$1,311.14	
			7/31/1999	\$0.00	\$443.70			-\$72.20				-\$31.66		\$339.84	\$87,160.16	\$88,471.30	\$1,311.14	
8/25/1999	6328	\$47.17	8/31/1999	\$0.00	\$246.78			-\$72.00				-\$27.38		\$147.40	\$87,307.56	\$88,665.87	\$1,358.31	
9/25/1999	6551	\$50.21	9/30/1999	\$50.72	\$475.81			-\$75.75				\$18.60		\$418.66	\$87,776.94	\$89,134.74	\$1,357.80	
10/25/1999	6765	\$87.98	10/31/1999	\$50.21	\$357.02			-\$83.12				\$3.56		\$277.46	\$88,104.61	\$89,500.18	\$1,395.57	
11/25/1999	7014	\$45.64	11/30/1999	\$86.71	\$267.98			-\$83.39				-\$98.41		\$86.18	\$88,277.50	\$89,632.00	\$1,354.50	
12/22/1999	7327	\$51.02	12/31/1999	\$96.66	\$1,025.56			-\$83.51				-\$150.35		\$791.70	\$89,165.86	\$90,474.72	\$1,308.86	
1/25/2000	7559	\$72.02	1/31/2000	\$0.00	\$247.57									\$247.57	\$89,485.45	\$90,794.31	\$1,308.86	
2/25/2000	7791	\$37.90	2/29/2000	\$37.90	\$276.57									\$276.57	\$89,799.92	\$91,108.78	\$1,308.86	
3/24/2000	8027	\$38.79	3/31/2000	\$38.79	\$309.61									\$309.61	\$90,148.32	\$91,457.18	\$1,308.86	
4/25/2000	8276	\$40.86	4/30/2000	\$40.91	\$289.31									\$289.31	\$90,478.54	\$91,787.35	\$1,308.81	
5/25/2000	8540	\$38.96	5/31/2000	\$39.36	\$394.87									\$394.87	\$90,912.77	\$92,221.18	\$1,308.41	
6/23/2000	8782	\$46.92	6/30/2000	\$47.20	\$368.71									\$368.71	\$91,318.68	\$92,636.81	\$1,318.13	
7/25/2000	9029	\$47.38	7/31/2000	\$47.38	\$386.74									\$386.74	\$91,762.80	\$93,070.93	\$1,308.13	
8/25/2000	9320	\$54.43	8/31/2000	\$54.43	\$387.16									\$387.16	\$92,204.39	\$93,512.52	\$1,308.13	
9/25/2000	9625	\$57.71	9/30/2000	\$57.71	\$363.56				\$0.00					\$363.56	\$92,625.66	\$93,933.79	\$1,308.13	
10/25/2000	9934	\$49.91	10/31/2000	\$49.91	\$420.84									\$420.84	\$93,096.41	\$94,404.54	\$1,308.13	
11/24/2000	10174	\$59.84	11/30/2000	\$59.84	\$388.57									\$388.57	\$93,544.82	\$94,852.95	\$1,308.13	
12/22/2000	10522	\$61.27	12/31/2000	\$61.27	\$379.88				\$0.00					\$379.88	\$93,985.97	\$95,294.10	\$1,308.13	
1/25/2001	10838	\$87.67	1/31/2001	\$87.67	\$398.08				\$0.00					\$398.08	\$94,471.72	\$95,779.85	\$1,308.13	
2/23/2001	11171	\$161.41	2/28/2001	\$249.08	\$678.33				\$0.00					\$678.33	\$94,913.38	\$96,619.59	\$1,706.21	
3/23/2001	11535	\$185.19	3/31/2001	\$185.19	\$301.85				\$0.00					\$301.85	\$95,400.42	\$97,106.63	\$1,706.21	
4/25/2001	11854	\$99.32	4/30/2001											\$0.00		\$97,205.95	\$97,205.95	
5/25/2001	12222	\$137.01	5/31/2001	\$137.01	\$243.41				\$0.00					\$243.41	\$96,176.52	\$97,586.37	\$1,409.85	
6/25/2001	12550	\$156.09	6/30/2001	\$156.09	\$205.26				\$0.00					\$205.26	\$96,537.87	\$97,947.72	\$1,409.85	
7/25/2001	12950	\$183.40	7/31/2001	\$183.40	\$215.51				\$0.00					\$215.51	\$96,936.78	\$98,346.63	\$1,409.85	
8/24/2001	13355	\$82.36	8/31/2001	\$82.36	\$209.65				\$0.00					\$209.65	\$97,228.79	\$98,638.64	\$1,409.85	
			9/30/2001	\$0.00	\$156.34				\$0.00					\$156.34	\$97,385.13	\$98,794.98	\$1,409.85	
10/25/2001	14014	\$58.04	10/31/2001	\$58.04	\$140.55				\$0.00					\$140.55	\$97,583.72	\$98,993.57	\$1,409.85	
			11/30/2001	\$0.00	\$0.00				\$0.00					\$0.00	\$97,694.04	\$98,993.57	\$1,299.53	
12/24/2001	14805	\$44.97	12/31/2001	\$44.97	\$118.08				\$0.00					\$118.08	\$97,857.09	\$99,156.62	\$1,299.53	
			1/31/2002	\$0.00	\$70.09				\$0.00					\$70.09	\$97,927.18	\$99,226.71	\$1,299.53	
2/25/2002	15655	\$47.27	2/28/2002	\$47.27	\$51.86				\$0.00					\$51.86	\$98,026.31	\$99,325.84	\$1,299.53	
			3/31/2002	\$0.00	\$57.35				\$0.00					\$57.35	\$98,083.66	\$99,383.19	\$1,299.53	
4/25/2002	16687	\$42.33	4/30/2002	\$42.33	\$0.00				\$0.00					\$0.00	\$98,125.99	\$99,425.52	\$1,299.53	
5/24/2002	17098	\$55.58	5/31/2002	\$55.58	\$63.86				\$0.00					\$63.86	\$98,245.43	\$99,544.96	\$1,299.53	
6/25/2002	17750	\$64.40	6/30/2002	\$64.40	\$53.71				\$0.00					\$53.71	\$98,363.54	\$99,663.07	\$1,299.53	
7/25/2002	18320	\$81.72	7/31/2002	\$81.72	\$50.85				\$0.00					\$50.85	\$98,496.11	\$99,795.64	\$1,299.53	
8/23/2002	18913	\$49.57	8/31/2002	\$49.57	\$53.48				\$0.00					\$53.48	\$98,599.16	\$99,898.69	\$1,299.53	
9/25/2002	19795	\$38.99	9/30/2002	\$38.99	\$51.75				\$0.00					\$51.75	\$98,689.90	\$99,989.43	\$1,299.53	
10/25/2002	20116	\$36.57	10/31/2002	\$36.57	\$43.81				\$0.00					\$43.81	\$98,770.28	\$100,069.81	\$1,299.53	
11/25/2002	20755	\$35.06	11/30/2002	\$35.06	\$48.48				\$0.00					\$48.48	\$98,853.82	\$100,153.35	\$1,299.53	
12/24/2002	21955	\$37.21	12/31/2002	\$37.21	\$45.72				\$0.00					\$45.72	\$98,936.75	\$100,236.28	\$1,299.53	
1/24/2003	22734	\$40.84	1/31/2003	\$40.84	\$22.45				\$0.00					\$22.45	\$99,000.04	\$100,299.57	\$1,299.53	
2/25/2003	23386	\$45.48	2/28/2003	\$45.48	\$20.58				\$0.00					\$20.58	\$99,066.10	\$100,365.63	\$1,299.53	
3/25/2003	24134	\$62.28	3/31/2003	\$62.28	\$10.30				\$0.00					\$10.30	\$99,138.68	\$100,438.21	\$1,299.53	
4/25/2003	24992	\$56.39	4/30/2003	\$56.39	\$16.85				\$0.00					\$16.85	\$99,211.92	\$100,511.45	\$1,299.53	
5/23/2003	25864	\$59.73	5/31/2003	\$59.73	\$11.70				\$0.00					\$11.70	\$99,283.35	\$100,582.88	\$1,299.53	

Exhibit J
Unit U11 Escrow Account Reconciliation
VGOB 93-0420-0354-01 and 91-0521-0125

CNX Deposit Information			Escrow Bank Data														
Check Date	Check Number	Total	Date	Escrow Royalty Deposits	Income	\$ Mkt Int	CDARS Int	Fees	Distributions	Audit Costs	Corrections	Gain/Loss	Royalty Bonus	Total Int. and Fees	Bank Balance	Running Balance	Difference
6/25/2003	26982	\$40.75	6/30/2003	\$40.75	\$16.08				\$0.00					\$16.08	\$99,340.18	\$100,639.71	\$1,299.53
7/25/2003	27289	\$47.43	7/31/2003	\$47.43	\$9.82				\$0.00					\$9.82	\$99,397.43	\$100,696.96	\$1,299.53
8/25/2003	28164	\$47.30	8/31/2003	\$47.30	\$4.07				\$0.00					\$4.07	\$99,448.80	\$100,748.33	\$1,299.53
9/25/2003	28898	\$43.40	9/30/2003	\$43.40	\$3.57				\$0.00					\$3.57	\$99,495.77	\$100,795.30	\$1,299.53
10/24/2003	29780	\$48.35	10/31/2003	\$48.35	\$5.46				\$0.00					\$5.46	\$99,549.58	\$100,849.11	\$1,299.53
11/25/2003	30692	\$39.43	11/30/2003	\$39.43	\$8.45				\$0.00					\$8.45	\$99,597.46	\$100,896.99	\$1,299.53
12/24/2003	31515	\$38.28	12/31/2003	\$38.28	\$5.47				\$0.00					\$5.47	\$99,641.21	\$100,940.74	\$1,299.53
1/23/2004	33042	\$41.92	1/31/2004	\$41.92	\$10.26				\$0.00					\$10.26	\$99,693.39	\$100,992.92	\$1,299.53
2/25/2004	33868	\$52.02	2/28/2004	\$52.02	\$7.37				\$0.00					\$7.37	\$99,752.78	\$101,052.31	\$1,299.53
3/25/2004	34737	\$68.40	3/31/2004	\$68.40	\$4.48				\$0.00					\$4.48	\$99,825.66	\$101,125.19	\$1,299.53
4/23/2004	35669	\$55.32	4/30/2004	\$55.32	\$11.97				\$0.00					\$11.97	\$99,892.95	\$101,192.48	\$1,299.53
5/25/2004	36769	\$58.86	5/31/2004	\$58.86	\$11.78				\$0.00					\$11.78	\$99,963.59	\$101,263.12	\$1,299.53
6/25/2004	37699	\$49.08	6/30/2004	\$49.08	\$15.99				\$0.00					\$15.99	\$100,028.66	\$101,328.19	\$1,299.53
7/23/2004	38673	\$51.96	7/31/2004	\$51.96	\$20.71				\$0.00					\$20.71	\$100,101.33	\$101,400.86	\$1,299.53
8/25/2004	39810	\$51.92	8/31/2004	\$51.92	\$42.56				\$0.00					\$42.56	\$100,195.81	\$101,495.34	\$1,299.53
9/24/2004	40948	\$49.46	9/30/2004	\$49.46	\$50.59				\$0.00					\$50.59	\$100,295.86	\$101,595.39	\$1,299.53
10/25/2004	42048	\$48.69	10/31/2004	\$48.69	\$59.90				\$0.00					\$59.90	\$100,404.45	\$101,703.98	\$1,299.53
11/24/2004	43156	\$40.66	11/30/2004	\$40.66	\$78.31				\$0.00					\$78.31	\$100,523.42	\$101,822.95	\$1,299.53
12/24/2004	44161	\$50.34	12/31/2004	\$50.34	\$77.59				\$0.00					\$77.59	\$100,651.35	\$101,950.88	\$1,299.53
1/25/2005	45825	\$42.66	1/31/2005	\$42.66	\$104.00				\$0.00					\$104.00	\$100,798.01	\$102,097.54	\$1,299.53
2/25/2005	46845	\$51.70	2/28/2005	\$51.70	\$118.29				\$0.00					\$118.29	\$100,968.00	\$102,267.53	\$1,299.53
3/24/2005	48153	\$50.72	3/31/2005	\$50.72	\$115.26				\$0.00					\$115.26	\$101,133.98	\$102,433.51	\$1,299.53
4/25/2005	49332	\$43.83	4/30/2005	\$43.83	\$151.76				\$0.00					\$151.76	\$101,329.57	\$102,629.10	\$1,299.53
5/25/2005	50643	\$47.31	5/31/2005	\$47.31	\$162.22				\$0.00					\$162.22	\$101,539.10	\$102,838.63	\$1,299.53
6/24/2005	51808	\$29.67	6/30/2005	\$29.67	\$175.25				\$0.00					\$175.25	\$101,744.02	\$103,043.55	\$1,299.53
7/25/2005	52839	\$43.84	7/31/2005	\$43.84	\$175.37				\$0.00					\$175.37	\$101,963.23	\$103,262.76	\$1,299.53
8/25/2005	54173	\$41.10	8/31/2005	\$41.10	\$197.57				\$0.00					\$197.57	\$102,201.90	\$103,501.43	\$1,299.53
9/23/2005	55496	\$36.29	9/30/2005	\$36.29	\$212.65				\$0.00					\$212.65	\$102,450.84	\$103,750.37	\$1,299.53
10/25/2005	56723	\$43.41	10/31/2005	\$43.41	\$219.33				\$0.00					\$219.33	\$102,713.58	\$104,013.11	\$1,299.53
11/25/2005	58006	\$50.30	11/30/2005	\$50.30	\$225.45				\$0.00					\$225.45	\$102,989.33	\$104,288.86	\$1,299.53
12/23/2005	59253	\$62.27	12/31/2005	\$62.27	\$243.77				\$0.00					\$243.77	\$103,295.37	\$104,594.90	\$1,299.53
1/25/2006	61157	\$57.06	1/31/2006	\$57.06	\$271.04				\$0.00					\$271.04	\$103,623.47	\$104,923.00	\$1,299.53
2/24/2006	62457	\$90.32	2/28/2006	\$90.32	\$269.44				\$0.00					\$269.44	\$103,983.23	\$105,282.76	\$1,299.53
3/24/2006	63831	\$73.57	3/31/2006	\$73.57	\$279.61				\$0.00					\$279.61	\$104,336.41	\$105,635.94	\$1,299.53
			4/30/2006	\$0.00	\$323.33				\$0.00					\$323.33	\$104,659.74	\$105,959.27	\$1,299.53
			5/31/2006	\$0.00	\$311.88				\$0.00					\$311.88	\$104,971.62	\$106,271.15	\$1,299.53
			6/30/2006	\$0.00	\$326.24				\$0.00					\$326.24	\$105,297.86	\$106,597.39	\$1,299.53
			7/31/2006	\$0.00	\$326.20				\$0.00					\$326.20	\$105,624.06	\$106,923.59	\$1,299.53
			8/31/2006	\$0.00	\$355.31				\$0.00					\$355.31	\$105,979.37	\$107,278.90	\$1,299.53
			10/31/2006	\$0.00	\$400.99				\$0.00					\$400.99	\$106,752.55	\$107,679.89	\$927.34
			11/30/2006	\$0.00	\$411.41				\$-7.22	\$0.00				\$404.19	\$107,156.74	\$108,084.08	\$927.34
			12/31/2006	\$0.00	\$415.70				\$-57.01	\$0.00				\$358.69	\$107,515.43	\$108,442.77	\$927.34
			1/31/2007	\$0.00	\$393.00				\$0.00					\$393.00	\$107,908.43	\$108,835.77	\$927.34
			2/28/2007	\$0.00	\$378.02				\$0.00					\$378.02	\$108,286.45	\$109,213.79	\$927.34
			3/31/2007	\$0.00	\$349.54				\$0.00					\$349.54	\$108,635.99	\$109,563.33	\$927.34
			4/30/2007	\$0.00	\$403.72				\$0.00					\$403.72	\$109,039.71	\$109,967.05	\$927.34
			5/31/2007	\$0.00	\$371.07				\$0.00					\$371.07	\$109,410.78	\$110,338.12	\$927.34
			6/30/2007	\$0.00	\$387.38				\$0.00					\$387.38	\$109,798.16	\$110,725.50	\$927.34
			7/31/2007	\$0.00	\$759.18				\$0.00					\$759.18	\$110,177.75	\$111,484.68	\$1,306.93
			8/31/2007	\$0.00	\$372.78				\$0.00					\$372.78	\$110,550.53	\$111,857.46	\$1,306.93
			9/30/2007	\$0.00	\$591.19				\$0.00					\$591.19	\$111,141.72	\$112,448.65	\$1,306.93
			10/31/2007	\$0.00	\$372.43				\$0.00					\$372.43	\$111,514.15	\$112,821.08	\$1,306.93
			11/30/2007	\$0.00	\$384.65				\$0.00					\$384.65	\$111,898.80	\$113,205.73	\$1,306.93
			12/31/2007	\$0.00	\$354.76				\$0.00					\$354.76	\$112,253.56	\$113,560.49	\$1,306.93
			1/31/2008	\$0.00	\$283.40				\$0.00					\$283.40	\$112,536.96	\$113,843.89	\$1,306.93
			2/29/2008	\$0.00	\$241.07				\$0.00					\$241.07	\$112,778.03	\$114,084.96	\$1,306.93
			3/31/2008	\$0.00	\$211.21				\$0.00					\$211.21	\$112,989.24	\$114,296.17	\$1,306.93
			4/30/2008	\$0.00	\$158.15				\$0.00					\$158.15	\$113,147.39	\$114,454.32	\$1,306.93
			5/31/2008	\$0.00	\$129.90				\$0.00					\$129.90	\$113,277.29	\$114,584.22	\$1,306.93

Exhibit J
Unit U11 Escrow Account Reconciliation
VGOB 93-0420-0354-01 and 91-0521-0125

CNX Deposit Information			Escrow Bank Data													Running Balance	Difference
Check Date	Check Number	Total	Date	Escrow Royalty Deposits	Income	\$ Mkt Int	CDARS Int	Fees	Distributions	Audit Costs	Corrections	Gain/Loss	Royalty Bonus	Total Int. and Fees	Bank Balance		
			6/30/2008	\$0.00	\$129.30				\$0.00					\$129.30	\$114,713.52	\$1,306.93	
			7/31/2008	\$0.00	\$124.38				\$0.00					\$124.38	\$113,530.97	\$1,306.93	
			8/31/2008	\$0.00	\$158.24				\$0.00					\$158.24	\$113,689.21	\$1,306.93	
			9/30/2008	\$0.00	\$141.44				\$0.00					\$141.44	\$113,830.65	\$1,306.93	
			10/31/2008	\$0.00	\$113.56				\$0.00					\$113.56	\$113,944.21	\$1,306.93	
			11/30/2008	\$0.00	\$149.61				\$0.00					\$149.61	\$114,093.82	\$1,306.93	
			12/31/2008	\$0.00	\$60.42				\$0.00					\$60.42	\$114,154.24	\$1,306.93	
			1/1/2009	\$0.00	\$5.56				\$0.00					\$5.56	\$114,159.80	\$1,306.93	
			2/28/2009	\$0.00	-\$10.27				\$0.00					-\$10.27	\$114,149.53	\$1,306.93	
			3/31/2009	\$0.00	\$28.00				\$0.00					\$28.00	\$114,177.53	\$1,306.93	
			4/30/2009	\$0.00	-\$17.93				\$0.00					-\$17.93	\$114,159.60	\$1,306.93	
			5/31/2009	\$0.00	-\$18.09				\$0.00					-\$18.09	\$114,141.51	\$1,306.93	
			6/30/2009	\$0.00	-\$18.66				\$0.00					-\$18.66	\$114,122.85	\$1,306.93	
			7/31/2009	\$0.00	-\$18.94				\$0.00					-\$18.94	\$114,103.91	\$1,306.93	
			8/31/2009	\$0.00	-\$10.95				\$0.00					-\$10.95	\$114,092.96	\$1,306.93	
			9/30/2009	\$0.00	-\$7.73				\$0.00					-\$7.73	\$114,085.23	\$1,306.93	
			10/31/2009	\$0.00	-\$9.03				\$0.00					-\$9.03	\$114,076.20	\$1,306.93	
			11/30/2009	\$0.00	-\$8.45				\$0.00					-\$8.45	\$114,067.75	\$1,306.93	
			12/31/2009	\$0.00	-\$31.78				\$0.00					-\$31.78	\$114,035.97	\$1,306.93	
			1/1/2010	\$0.00	\$21.14			\$0.00	\$0.00					\$21.14	\$114,022.95	\$1,341.09	
			2/1/2010	\$0.00	\$21.90			-\$9.18	\$0.00					\$12.72	\$114,035.67	\$1,341.09	
			3/1/2010	\$0.00	\$24.21			-\$9.50	\$0.00		\$0.00	\$0.00		\$14.71	\$114,050.38	\$1,341.09	
			4/1/2010	\$0.00	\$25.01			-\$9.50	\$0.00					\$15.51	\$114,065.89	\$1,341.09	
			5/1/2010	\$0.00	\$22.66			-\$9.50	\$0.00					\$13.16	\$114,079.05	\$1,341.09	
			6/1/2010	\$0.00	\$23.42			-\$9.51	\$0.00	-\$99.64				-\$85.73	\$113,993.32	\$1,341.09	
			7/1/2010	\$0.00		\$23.51	\$3.25	-\$9.50	\$0.00					\$17.26	\$114,010.58	\$1,341.09	
			8/1/2010	\$0.00	\$20.06	\$7.90	-\$9.50	\$0.00	\$0.00					\$18.46	\$114,029.04	\$1,341.09	
			9/1/2010	\$0.00	\$18.65	\$11.14	-\$9.50	\$0.00	\$0.00					\$20.29	\$114,049.33	\$1,341.09	
			10/1/2010	\$0.00	\$17.25	\$16.00	-\$9.50	\$0.00	\$0.00	-\$123.10				-\$99.35	\$113,949.98	\$1,341.09	
			11/1/2010	\$0.00	\$14.77	\$19.90	-\$9.50	\$0.00	\$0.00					\$25.17	\$113,975.15	\$1,341.09	
			12/1/2010	\$0.00	\$11.48	\$29.28	-\$9.50	\$0.00	\$0.00	-\$98.29				-\$67.03	\$113,908.12	\$1,341.09	
			1/31/2011	\$0.00	\$11.63	\$38.51	-\$10.54	\$0.00	\$0.00	-\$8.04				\$31.56	\$113,939.68	\$1,341.09	
			2/28/2011	\$0.00	\$7.64	\$39.18	-\$9.49	\$0.00	\$0.00	-\$30.15				\$7.18	\$113,946.86	\$1,341.09	
			3/31/2011	\$0.00	\$6.30	\$46.38	-\$9.50	\$0.00	\$0.00	-\$39.78				\$3.40	\$113,950.26	\$1,341.09	
			4/30/2011	\$0.00	\$4.60	\$45.76	-\$9.50	-\$2,668.50	-\$30.83					\$10.03	\$111,291.79	\$1,341.09	
			5/31/2011	\$0.00	\$4.39	\$48.09	-\$9.28	\$0.00	-\$21.94					\$21.26	\$111,313.05	\$1,341.09	
			6/30/2011	\$0.00	\$3.92	\$46.77	-\$9.28	\$0.00	-\$25.37		\$0.13			\$16.17	\$111,329.22	\$1,341.09	
			7/31/2011	\$0.00	\$3.97	\$48.43	-\$9.28	\$0.00	-\$16.44					\$26.68	\$111,355.90	\$1,341.09	
			8/30/2011	\$0.00	\$3.66	\$46.85	-\$9.28	\$0.00	-\$37.75					\$3.48	\$111,359.38	\$1,341.09	
			9/30/2011	\$0.00	\$4.71	\$45.69	-\$9.28	\$0.00	-\$22.06					\$19.06	\$111,378.44	\$1,341.09	
			10/31/2011	\$0.00	\$3.98	\$48.22	-\$9.28	\$0.00	-\$34.03					\$8.89	\$111,387.33	\$1,341.09	
			11/30/2011	\$0.00	\$3.72	\$47.31	-\$9.28	\$0.00	-\$28.56					\$13.19	\$111,400.52	\$1,341.09	
			12/31/2011	\$0.00	\$3.85	\$50.01	-\$9.29	\$0.00	-\$20.15					\$24.42	\$111,424.94	\$1,341.09	
			1/31/2012	\$0.00	\$4.11	\$50.17	-\$9.29	\$0.00	-\$37.49					\$7.50	\$111,432.44	\$1,341.09	
			2/28/2012		\$3.19	\$46.54	-\$9.29		-\$19.27					\$21.17	\$111,453.61	\$1,341.09	
			3/31/2012		\$3.40	\$49.70	-\$9.29		-\$15.60					\$28.21	\$111,481.82	\$1,341.09	
			4/30/2012		\$2.84	\$46.52	-\$9.29		-\$19.62					\$20.45	\$111,502.27	\$1,341.09	
			5/31/2012		\$1.95	\$48.23	-\$9.29		-\$7.96					\$32.93	\$111,535.20	\$1,341.09	
			6/30/2012		\$1.69	\$47.95	-\$9.30		-\$13.35					\$26.99	\$111,562.19	\$1,341.09	
			7/31/2012		\$1.96	\$46.27	-\$9.30		-\$8.19					\$30.74	\$111,592.93	\$1,341.09	
			8/31/2012		\$2.06	\$41.61	-\$9.30		-\$41.67					-\$7.30	\$111,585.63	\$1,341.09	
			9/30/2012		\$1.60	\$38.53	-\$9.30		-\$11.04					\$19.79	\$111,605.42	\$1,341.09	
			10/31/2012		\$1.58	\$38.48	-\$9.30		-\$13.77					\$16.99	\$111,622.41	\$1,341.09	
			11/30/2012		\$1.64	\$34.46	-\$9.30		-\$11.03					\$15.77	\$111,638.18	\$1,341.09	
			12/31/2012		\$1.58	\$30.53	-\$9.31		-\$13.10					\$9.70	\$111,647.88	\$1,341.09	
			1/31/2013		\$1.55	\$26.98	-\$9.31		-\$9.99					\$9.23	\$111,657.11	\$1,341.09	
			2/28/2013		\$1.41	\$24.43	-\$9.31		-\$17.35					-\$0.82	\$111,656.29	\$1,341.09	
			3/31/2013		\$1.52	\$25.98	-\$9.31		-\$11.09					\$7.10	\$111,663.39	\$1,341.09	
			4/30/2013		\$1.49	\$24.22	-\$9.31							\$16.40	\$111,679.79	\$1,341.09	

Exhibit J
Unit U11 Escrow Account Reconciliation
VGOB 93-0420-0354-01 and 91-0521-0125

CNX Deposit Information			Escrow Bank Data													Running Balance	Difference
Check Date	Check Number	Total	Date	Escrow Royalty Deposits	Income	\$ Mkt Int	CDARS Int	Fees	Distributions	Audit Costs	Corrections	Gain/Loss	Royalty Bonus	Total Int. and Fees	Bank Balance		
			5/31/2013			\$1.54	\$24.99	-\$9.31						\$17.22	\$111,697.01	\$113,038.10	\$1,341.09
			6/30/2013			\$1.51	\$24.18	-\$9.31		-\$11.10				\$5.28	\$111,702.29	\$113,043.38	\$1,341.09
			7/31/2013			\$1.55	\$25.11	-\$9.31						\$17.35	\$111,719.64	\$113,060.73	\$1,341.09
			8/31/2013			\$1.64	\$25.21	-\$9.31						\$17.54	\$111,737.18	\$113,078.27	\$1,341.09
			9/30/2013			\$1.49	\$24.41	-\$9.31						\$16.59	\$111,753.77	\$113,094.86	\$1,341.09
			10/31/2013			\$1.52	\$25.20	-\$9.32						\$17.40	\$111,771.17	\$113,112.26	\$1,341.09
			11/30/2013			\$1.49	\$23.75	-\$9.32						\$15.92	\$111,787.09	\$113,128.18	\$1,341.09
			12/31/2013			\$1.55	\$24.11	-\$9.32						\$16.34	\$111,803.43	\$113,144.52	\$1,341.09
			1/31/2014			\$1.61	\$24.72	-\$9.32						\$17.01	\$111,820.44	\$113,161.53	\$1,341.09
			2/28/2014			\$1.38	\$22.64	-\$9.32						\$14.70	\$111,835.14	\$113,176.23	\$1,341.09
			3/31/2014			\$1.51	\$25.35	-\$9.32						\$17.54	\$111,852.68	\$113,193.77	\$1,341.09
			4/30/2014			\$1.05	\$25.31	-\$9.32						\$17.04	\$111,869.72	\$113,210.81	\$1,341.09
			5/31/2014			\$1.06	\$26.87	-\$9.32						\$18.61	\$111,888.33	\$113,229.42	\$1,341.09
			6/30/2014			\$1.02	\$26.00	-\$9.33						\$17.69	\$111,906.02	\$113,247.11	\$1,341.09
			7/31/2014			\$1.07	\$26.90	-\$9.33						\$18.64	\$111,924.66	\$113,265.75	\$1,341.09
			8/31/2014			\$1.07	\$26.99	-\$9.33						\$18.73	\$111,943.39	\$113,284.48	\$1,341.09
			9/30/2014			\$1.04	\$25.52	-\$9.33						\$17.23	\$111,960.62	\$113,301.71	\$1,341.09
			10/31/2014			\$1.06	\$26.12	-\$9.33						\$17.85	\$111,978.47	\$113,319.56	\$1,341.09
			11/30/2014			\$1.11	\$24.86	-\$9.33						\$16.64	\$111,995.11	\$113,336.20	\$1,341.09
			12/31/2014			\$2.08	\$21.23	-\$9.33						\$13.98	\$112,009.09	\$113,350.18	\$1,341.09
			1/31/2015			\$6.20	\$16.13	-\$9.34						\$12.99	\$112,022.08	\$113,363.17	\$1,341.09
			2/28/2015			\$8.38	\$11.10	-\$9.34						\$10.14	\$112,032.22	\$113,373.31	\$1,341.09
			3/31/2015			\$10.82	\$11.55	-\$9.34						\$13.03	\$112,045.25	\$113,386.34	\$1,341.09
			4/30/2015			\$11.69	\$7.11	-\$9.34						\$9.46	\$112,054.71	\$113,395.80	\$1,341.09
			5/31/2015			\$13.67	\$5.25	-\$9.34						\$9.58	\$112,064.29	\$113,405.38	\$1,341.09
			6/30/2015			\$13.30	\$5.10	-\$9.34						\$9.06	\$112,073.35	\$113,414.44	\$1,341.09
			7/31/2015			\$14.19	\$4.64	-\$9.34						\$9.49	\$112,082.84	\$113,423.93	\$1,341.09
			8/31/2015	\$0.00		\$14.90	\$2.00	-\$9.34	\$0.00	\$0.00	\$0.00			\$7.56	\$112,090.40	\$113,431.49	\$1,341.09
			9/30/2015	\$0.00		\$15.14	\$8.13	-\$9.34	\$0.00	\$0.00	\$0.00			\$13.93	\$112,104.33	\$113,445.42	\$1,341.09
			10/31/2015	\$0.00		\$17.09	\$0.23	-\$9.34	\$0.00	\$0.00	\$0.00			\$7.98	\$112,112.31	\$113,453.40	\$1,341.09
			11/30/2015	\$0.00		\$17.59	\$0.25	-\$9.34	\$0.00	\$0.00	\$0.00			\$8.50	\$112,120.81	\$113,461.90	\$1,341.09
			12/31/2015	\$0.00		\$18.15	\$8.43	-\$9.35	\$0.00	\$0.00	\$0.00			\$17.23	\$112,138.04	\$113,479.13	\$1,341.09
			1/31/2016	\$0.00		\$1.78	\$0.00	-\$9.35	\$0.00	\$0.00	\$0.00			-\$7.57	\$112,130.47	\$113,471.56	\$1,341.09
			2/28/2016	\$0.00		\$18.70	\$0.00	-\$9.35						\$9.35	\$112,139.82	\$113,480.91	\$1,341.09
			3/31/2016	\$0.00		\$19.69	\$0.00	-\$9.35						\$10.34	\$112,150.16	\$113,491.25	\$1,341.09
			4/30/2016	\$0.00		\$18.99	\$0.00	-\$9.35						\$9.64	\$112,159.80	\$113,500.89	\$1,341.09
			5/31/2016	\$0.00		\$19.84	\$0.00	-\$9.35						\$10.49	\$112,170.29	\$113,511.38	\$1,341.09
			6/30/2016	\$0.00		\$17.04	\$10.95	-\$9.35						\$18.64	\$112,188.93	\$113,530.02	\$1,341.09
			7/31/2016	\$0.00		\$17.52	\$3.37	-\$9.35						\$11.54	\$112,200.47	\$113,541.56	\$1,341.09
			8/31/2016	\$0.00		\$17.82	\$3.41	-\$9.35						\$11.88	\$112,212.35	\$113,553.44	\$1,341.09
			9/30/2016	\$0.00		\$17.32	\$6.91	-\$9.35	\$0.00	\$0.00	\$0.00			\$14.88	\$112,227.23	\$113,568.32	\$1,341.09
			10/31/2016	\$0.00		\$17.14	\$3.49	-\$9.35	\$0.00	\$0.00	\$0.00	\$0.00		\$11.28	\$112,238.51	\$113,579.60	\$1,341.09
														Total	\$34,320.07		

Total Deposited **\$81,928.03**

Disbursement **-\$2,668.50**

Interest and Fees **\$34,320.07**

Total **\$113,579.60**

October 2016 First Bank and Trust balance

\$112,238.51

Difference **\$1,341.09**

**Correction was made to combine accounts 0354 and 0125 with October accounting. CNX had been combining the accounts for reconciliation purposes previously. Detail of correction is shown below:

Date	Unit Name	Docket #	ly Market	DARS Intere	Fees	Distributions	Audit Costs	Corrections	Ending Mkt Value
10/31/2016	CBMU11	0125	\$0.06	\$0.00	(\$9.19)	\$0.00	\$0.00	(\$110,317.70)	\$0.00
10/31/2016	U11	0354	\$17.08	\$3.49	(\$0.16)	\$0.00	\$0.00	\$110,317.70	\$112,238.51

SUPPLEMENTAL AFFIDAVIT OF MAILING—COAL OWNER

COMMONWEALTH OF VIRGINIA
COUNTY OF **BUCHANAN**

Applicant: CNX Gas Company LLC
Relief Sought: Disbursement/Dismissal for Unit U11
VGOB: 93-0420-0354-02 & 91-0521-0125-01

I, Anita D. Duty, being first duly sworn on oath, depose and say:

1. I am the Pooling Supervisor for CNX Land LLC, and I am authorized to submit this Affidavit on behalf of the Applicant CNX Gas Company LLC.

2. I affirm that the coal owner(s) in this Unit was properly noticed under Va. Code Ann. 45.1-361-22:2 on **October 2, 2015**. See annexed Certificate of Notice and coal owner notice form letter example.

3. **H-W Financial, LLC (Formerly Harrison-Wyatt, LLC)** should be dismissed as Respondent/coal claimant for failure to timely provide evidence of a relevant proceeding or agreement.

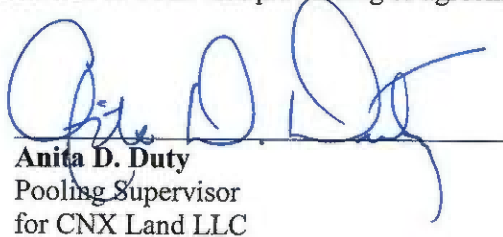
Anita D. Duty
Pooling Supervisor
for CNX Land LLC

STATE OF VIRGINIA
COUNTY OF TAZEWELL, TO-WIT:

TAKEN, SUBSCRIBED AND SWORN to before me this 1 day of November, 2016.

Notary Public

My commission expires: August 31, 2020

Commonwealth of Virginia
Jeffrey A. Simmons - Notary Public
Commission ID: 7215200
My Commission Expires 08/31, 2020

CERTIFICATION OF NOTICE
CNX Gas Company LLC

Unit U10 & U11
VGOB 91-0618-0133-02 & 93-0420-0354-01
Coal dismissal letter

Last Name	First Name	MAILED	RECEIPT #	RECEIVED
Harrison-Wyatt, LLC (coal owner)		10/2/15	7014349000018926 2710	10/6/2015

SENDER: COMPLETE THIS SECTION

- Complete items 1, 2, and 3. Also complete item 4 if Restricted Delivery is desired.
- Print your name and address on the reverse so that we can return the card to you.
- Attach this card to the back of the mailpiece, or on the front if space permits.

1. Article Addressed to:

Harrison Wyatt LLC
 PO Box 11000
 Danville, VA 24543

COMPLETE THIS SECTION ON DELIVERY

A. Signature Agent
 [Signature] Addressee

B. Received by (Printed Name)
 HARRISON WYATT LLC

C. Date of Delivery
 7-15-2013

Is delivery address different from item 1? Yes No
 If YES, enter delivery address below: Yes No

0001 - E 2013

3. Service Type

- Certified Mail[®] Priority Mail Express[™]
- Registered Return Receipt for Merchandise
- Insured Mail Collect on Delivery

4. Restricted Delivery? (Extra Fee) Yes No

7014 3490 0001 8926 2710

PS Form 3811, July 2013

Domestic Return Receipt

MD, JUL 15, 2013
 HB



CNX Gas Company LLC

PO Box 570

Pounding Mill, VA 24637

Phone: (724) 485-3600

Date

«FNAME» «LNAME»

«Attention_Line»

«Street_Address»

«City»«State»«Zip»

COAL OWNERS

RE: Unit _____
Miscellaneous Petition for Disbursement from Escrow

Dear Property Owner,

House Bill 2058 was signed by the Governor and became law effective July 1, 2015. This new law requires the Virginia Gas and Oil Board to disburse monies placed in escrow because of conflicting claims (between coal owners and oil and gas owners) to coalbed methane gas royalties to the oil and gas owners of the tracts in this Unit.

In general, under this new law escrowed funds are to be paid to oil and gas owners unless the coal owner(s) provides the operator CNX and the Division of Gas and Oil "with evidence of a proceeding" [as in a court case] "or an agreement." The new law gives coal owners/coal claimants 45 days from the date you get this letter to provide that evidence.

Enclosed herewith please find a copy of the 45 day Notice of Filing. Please read the Notice carefully to be sure you understand that you have 45 days to provide evidence to the operator CNX Gas Company LLC at the address above **and** the Division of Gas and Oil at PO Draw 159, Lebanon, VA 24266

In order to help us keep our records current and to make sure you receive all correspondence and notices promptly, please notify us of any address change at the address above.

Sincerely,

Anita Duty
Pooling Supervisor

Enclosure(s)