

BEFORE THE VIRGINIA GAS AND OIL BOARD

APPLICANT: CNX Gas Company LLC

DIVISION OF GAS AND OIL
DOCKET NO.: VGOB 17-0117-4107

RELIEF SOUGHT: POOLING

LOCATION: SEE EXHIBITS "A" AND "A1"

HEARING DATE: January 17, 2017

UNIT NUMBER: DD-13
IN THE OAKWOOD COALBED METHANE GAS FIELD I

BUCHANAN COUNTY, VIRGINIA

APPLICATION

1. **Applicant and its counsel:** Applicant is **CNX Gas Company LLC**, 627 Claypool Hill Mall Road, Cedar Bluff, Virginia, 24609. Applicant's counsel is Mark A. Swartz, Hilliard & Swartz, LLP, 122 Capitol Street, FL 2, Charleston, WV 25301.

2. **Relief sought:** Pooling under Oakwood Coalbed Methane Gas Field I.

3. **Legal Authority:** Va. Code Ann. §45.1-361.1 et seq. 4 VAC 25-160-10 et seq. and relevant Virginia Gas and Oil Board Orders heretofore promulgated pursuant to law including OGCB 3-90; VGOB-91-1119-162; VGOB 92/02/16-0336; and VGOB 93/03/16-0349.

4. **Type of well(s):** Coalbed methane, including increased density wells as required by mining plans.

5. **Permit numbers, if any:**

6. **Plat:** Annexed hereto are Exhibit A and the Tract Identifications for Exhibit A. The Plat shows the size and shape of the unit and the boundaries of the tracts within the unit. The plat is certified by a licensed professional engineer and is attested by the undersigned on behalf of the applicant to be in conformity with existing orders issued by the Board.

7. **Status of interests to be pooled/re-pooled and Applicant' standing:** The respondents whose interests are sought to be pooled/re-pooled by the Applicant are:

Mary Rife Salyer; Donald A. McGlothlin, Jr., Kevin T. McGlothlin, Leah A. McGlothlin, Wayne Talbert Burton, Sr., Joseph John LaPerla, Mary Louise LaPerla, Michael Trivett, Matthew T. Trivett; B.F. McGlothlin Heirs, Devisees, Successors or Assigns, et al. including Oryn Treadway Sheffield, Jr. Trust, John Tolman Sheffield Trust, Shauna McGlothlin, Jon McGlothlin, Logan McGlothlin, Bonnie McGlothlin, Ralph Edward McGlothlin, Jr., Patricia S. McGlothlin, Patricia McGlothlin, Bascom "Buddy" Matney, Helen Carol Mamone, Ann C. Rauhauser, Joseph Blair McGlothlin, Katherine M. Warren, James Harold Smith, Shirley Presley, Kenna Dixon Moose, Michael McKinley Dixon, Peggy Durham, Shery W. Bennett, Pauline W. Shortridge, Floyd Edmond Wampler, Thomas D. McGlothlin, James W. McGlothlin, Michael G. McGlothlin, Anne Borkey Faith, Sharon Borkey Parsons, James Lloyd McGlothlin, Una Lee Mulligan Bailey, McGlothlin Living Trust – Amended and Restated, Darla Torres, Cecil

McGlothlin, Jr., Norman McGlothlin, Doris Ann McGlothlin, Ann Mullins Washburn, Michael M. Mullins, Charleen Dixon Seale, Patricia Wade, Virginia Peterson, Paula J. Morrow, W.A. Street Heirs Trust c/o H.A. Street

Further, said respondents are listed in Exhibit B-3 hereto which describes their interests/claims. The respondents and others, if any, whose interests are subject to escrow under §45.1-361.21.D. are identified at Exhibit E. The annexed Exhibit B-3 at pages 2 and 3 sets forth the total interest(s) held by Applicant in the unit.

8. **Formation(s) to be produced and estimates:** All coal seams and associated strata below the Tiller seam of coal all as more particularly described in the annexed proposed order. The estimated total production from subject unit is **125 to 550** MMCF. The estimated amount of reserves from the subject drilling unit is **125 to 550** MMCF. These figures concerning estimated production and the amount of reserves are, however, estimates only that are not based upon actual production and should not be relied upon for any purpose. It should not be assumed that final production before plugging and abandonment will equal estimated reserves.

9. **Estimate of allowable costs:** **\$679,122.00 (Well DD13 \$344,056.00 & DD13A \$335,066.00)** See Exhibit C which estimates/reports the costs associated with two frac wells. To the extent additional wells may be required by mine plans in the Buchanan No. 1 Mine, the costs of any such additional wells as may be permitted by the Division of Gas and Oil, in accordance with the provisions of §45.1-361.20.C., Code of Virginia, will not be allocated for frac well production to the subject unit by the Operator.

10. **Attestation:** The foregoing application, to the best of my knowledge, information, and belief, is true and correct.

**CNX GAS COMPANY LLC
BY ITS PROFESSIONAL MANAGER
CNX GAS COMPANY LLC, PETITIONER**

By: 

Anita D. Duty
Pooling Supervisor
627 Claypool Hill Mall Road
Cedar Bluff, Virginia 24609

BEFORE THE VIRGINIA GAS AND OIL BOARD

APPLICANT: CNX Gas Company LLC

DIVISION OF GAS AND OIL
DOCKET NO. VGOB 17-0117-4107

RELIEF SOUGHT: POOLING

UNIT NUMBER: DD-13

NOTICE OF HEARING

HEARING DATE: January 17, 2017
PLACE: Russell County Conference Center
135 Highlands Drive
Lebanon, Virginia 24266
TIME: 9:00 AM

COMMONWEALTH OF VIRGINIA:

To: *Mary Rife Salyer; Donald A. McGlothlin, Jr., Kevin T. McGlothlin, Leah A. McGlothlin, Wayne Talbert Burton, Sr., Joseph John LaPerla, Mary Louise LaPerla, Michael Trivett, Matthew T. Trivett; B.F. McGlothlin Heirs, Devisees, Successors or Assigns, et al. including Oryn Treadway Sheffield, Jr. Trust, John Tolman Sheffield Trust, Shauna McGlothlin, Jon McGlothlin, Logan McGlothlin, Bonnie McGlothlin, Ralph Edward McGlothlin, Jr., Patricia S. McGlothlin, Patricia McGlothlin, Bascom "Buddy" Matney, Helen Carol Mamone, Ann C. Rauhauser, Joseph Blair McGlothlin, Katherine M. Warren, James Harold Smith, Shirley Presley, Kenna Dixon Moose, Michael McKinley Dixon, Peggy Durham, Shery W. Bennett, Pauline W. Shortridge, Floyd Edmond Wampler, Thomas D. McGlothlin, James W. McGlothlin, Michael G. McGlothlin, Anne Borkey Faith, Sharon Borkey Parsons, James Lloyd McGlothlin, Una Lee Mulligan Bailey, McGlothlin Living Trust – Amended and Restated, Darla Torres, Cecil McGlothlin, Jr., Norman McGlothlin, Doris Ann McGlothlin, Ann Mullins Washburn, Michael M. Mullins, Charleen Dixon Seale, Patricia Wade, Virginia Peterson, Paula J. Morrow, W.A. Street Heirs Trust c/o H.A. Street*

1. **Applicant and its counsel:** Applicant is CNX Gas Company LLC, 627 Claypool Hill Mall Road, Cedar Bluff, Virginia, 24609. Applicant's counsel is Mark A. Swartz, Hilliard & Swartz, LLP, 122 Capitol Street, FL 2, Charleston, WV 25301.

2. **Relief sought:** Pooling

3. **Proposed provisions of order:** (a) Pooling all the interests and estates of the persons named above in coalbed methane in the unit in question; (b) Establishing a procedure whereby each respondent shall have the right to make elections; (c) Providing that any respondent who does not make a timely election shall be deemed to have leased or assigned his coalbed methane gas interests to the applicant at a rate to be established by the Board; (d) Designating CNX Gas Company LLC as Unit Operator; (e) Making any necessary provisions for the escrow of funds; (f) Granting such other relief as is merited by the evidence and is just and equitable, whether or not such relief has been specifically requested herein.

4. **Legal Authority:** Va. Code Ann. §45.1-361.1 et seq. 4 VAC 25-160-10 et seq. and relevant Virginia Gas and Oil Board Orders heretofore promulgated pursuant to law including OGCB 3-90; VGOB-91-1119-162; VGOB 92/02/16-0336; and VGOB 93/03/16-0349.

5. **Type of well(s):** Coalbed methane.

6. **Plat:** Annexed hereto are Exhibit A, Exhibit A1 and the Tract Identifications for Exhibit A. The Plat shows the size and shape of the unit and the boundaries of the tracts within the unit. The Tract Identification page shows the percentage of acreage in each tract. The plat is certified by a licensed professional engineer and is attested by the undersigned on behalf of the applicant to be in conformity with existing orders issued by the Board.

7. **Your interest or claim sought to be pooled by this Application pertains to coalbed methane gas.**

8. **Formation(s) to be produced and estimates:** All coal seams and associated strata below the Tiller seam of coal all as more particularly described in the annexed proposed order. The estimated total production from subject unit is **125 to 550** MMCF. The estimated amount of reserves from the subject drilling unit is **125 to 550** MMCF. These figures concerning estimated production and the amount of reserves are, however, estimates only that are not based upon actual production and should not be relied upon for any purpose. It should not be assumed that final production before plugging and abandonment will equal estimated reserves.

9. **Estimate of allowable costs: \$679,122.00 (Well DD13 \$344,056.00 & DD13A \$335,066.00)**

10. **Attestation:** The foregoing application to the best of my knowledge, information, and belief is true and correct.

NOTICE IS FURTHER GIVEN that this cause has been set for hearing and the taking of evidence before the Board at 9:00 AM, on **January 17, 2017**, at the Russell County Government Conference Center, 139 Highlands Drive, Lebanon, Virginia 24266, and that notice will be published as required by law and the Rules of the Board.

NOTICE IS FURTHER GIVEN that you may attend this hearing, with or without an attorney, and offer evidence or state any comments you have. For further information or a copy of the Application and Exhibits, either contact the Virginia Gas and Oil Board, State Oil and Gas Inspector, Department of Mines, Minerals and Energy, the Division of Gas and Oil, 135 Highland Drive, Lebanon, Virginia 24266, 276/415-9650 or the Applicant at the address shown below.

DATED: 12/16/16

CNX GAS COMPANY LLC
BY ITS PROFESSIONAL MANAGER
CNX GAS COMPANY LLC, PETITIONER

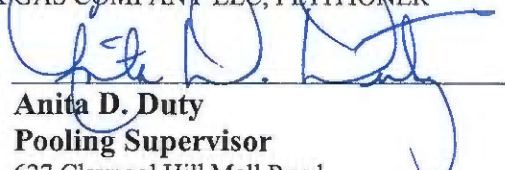
By: 
Anita D. Duty
Pooling Supervisor
627 Claypool Hill Mall Road
Cedar Bluff, Virginia 24609

PROPERTY LINES SHOWN ON THIS PLAT WERE PROVIDED BY CNX GAS LLC AND WERE TAKEN FROM DEED DESCRIPTIONS AND CHAIN OF TITLE OF RECORD IT DOES NOT REPRESENT A CURRENT BOUNDARY SURVEY. THE CERTIFICATION HEREON CERTIFIES THE LOCATION OF THE PROPOSED WELL ONLY.

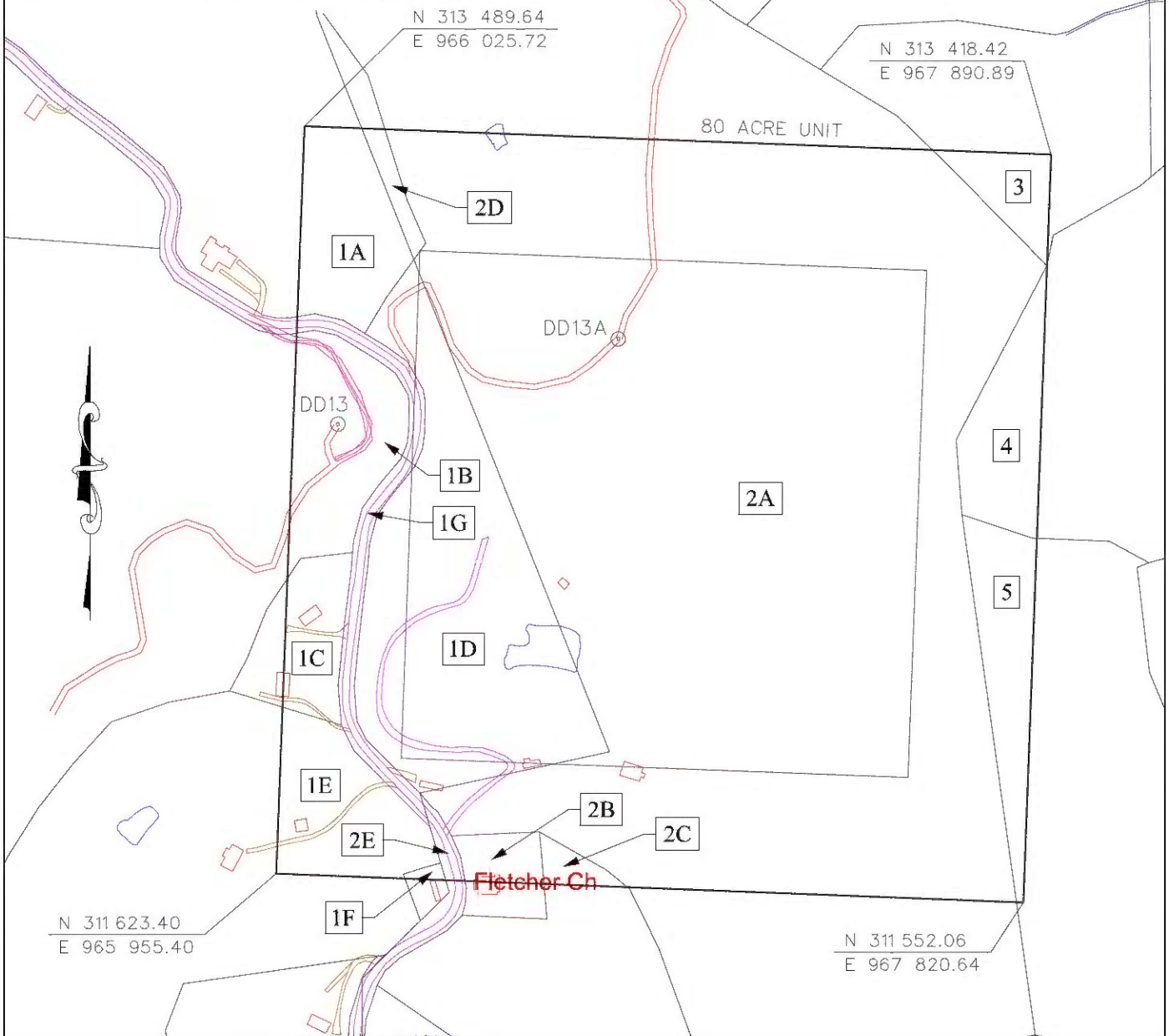

 CBM WELL
 PROPOSED CBM WELL

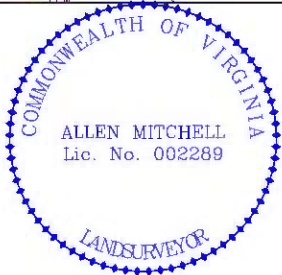

EXHIBIT A
 OAKWOOD FIELD
 UNIT DD13
 FORCE POOLING
 VGOB-17-0117-4107

Company CNX Gas Company LLC Well Name and Number UNIT DD13
 Tract No. _____ Elevation _____ Quadrangle VANSANT
 County BUCHANAN District HURRICANE Scale: 1" = 400' Date 12/7/16
 This plat is a new plat X ; an updated plat _____ ; or a final plat _____

Form DGO-GO-7 _____ (Affix Seal)
 Rev. 9/91 Licensed Professional Engineer or Licensed Land Surveyor

**CNX Gas Company LLC
UNIT DD13
Tract Identifications**

1. ACIN, LLC (144.00 Acre Tract) – Coal
Norton Coal Company, LLC – Kennedy Seam Lease
Contura CAPP Land, LLC – Coal Lease
EnerVest Energy Institutional Fund XIV-A, L.P. (58.77988%) and EnerVest Energy Institutional
Fund XIV-WIC, L.P. (41.22012%) – Oil, Gas and CBM
CNX Gas Company LLC – Oil, Gas and CBM – Deemed Leased via JOA
20.44 Acres 25.5500%
 - 1A. Unknown Surface Owner
 - 1B. Carl W. Dorton, et ux – Surface
 - 1C. Unknown Surface Owner
 - 1D. Debra Ann Elswick – Surface
 - 1E. Unknown Surface Owner
 - 1F. Unknown Surface Owner
 - 1G. Commonwealth of Virginia – Surface

2. Harrison-Wyatt L.L.C. Big Axe Tr. 54 (82.50 Acre Tract) – Minerals
Island Creek Coal Company – Coal Below Drainage Leased
Revelations Energy, LLC – Coal Above Drainage Leased
CNX Gas Company LLC – Oil, Gas and CBM Leased
54.41 Acres 68.0125%
 - 2A. Debra Ann Elswick – Surface
 - 2B. Unknown Surface Owner
 - 2C. Unknown Surface Owner
 - 2D. Unknown Surface Owner
 - 2E. Commonwealth of Virginia – Surface

3. Mary R. Salyer – Minerals
Island Creek Coal Company – Coal Below Tiller Seam Leased
Roger Lee Null – Surface
0.94 Acres 1.1750%

4. Mary L. McGlothlin Heirs, et al (22.22 Acre Tract) – Minerals
Island Creek Coal Company – Coal In and Below Tiller Seam Leased
Unknown Surface Owner
2.06 Acres 2.5750%

5. B.F. McGlothlin Heirs, et al (22.20 Acre Tract) – Fee
Island Creek Coal Company – Coal Below Tiller Seam Leased (50%)
2.15 Acres 2.6875%

"This title block is for general informational purposes only and does not reflect an analysis of the severance deed and its effect upon coal bed methane ownership and should not be relied upon for such purpose."

Exhibit B
Unit DD-13
Docket #VG0B 17-0117-4107
List of all Owners/Claimants
(80 Acre Unit)

	Acres in Unit	Percent of Unit
I. COAL OWNERSHIP		
<u>Tract #1 - 20.44 acres</u>		
(1) ACIN LLC *** c/o Western Pocahontas Properties LP P.O. Box 2827 1035 Third Avenue, Suite 300 Huntington, WV 25727 <i>(144.00 Acre Tract)</i>	20.44 acres	25.5500%
*** Note: There is no conflict with the Oil and Gas owner due to Range Resources - Pine Mountain Inc. has the ownership of the CBM Estate.		
<u>Tract #2 - 54.41 acres</u>		
(1) H-W Financial, LLC <i>Big Axe Tr. 54 (82.50 Acre Tract)</i> P.O. Box 11000 Danville, VA 24543	54.41 acres	68.0125%
<u>Tract #3 - 0.94 acres</u>		
(1) Mary Rife Salyer 1088 Twin Branch Rd. Grundy, VA 24614	0.94 acres	1.1750%
<u>Tract #4 - 2.06 acres</u>		
(1) Mary L. McGlothlin Heirs, et al <i>(22.22 Acre Tract)</i>	2.06 acres	2.5750%
(a) Mary L. McGlothlin Heirs, Devisees, Successors or Assigns		
(a.1) Donald A. McGlothlin, Jr PO Box 580 Lebanon, VA 24266	0.2575 acres 1/8 of 2.06 acres	0.3219%
(a.2) Kevin T. McGlothlin 2285 Clifton Farm Rd Lebanon, VA 24266	0.2575 acres 1/8 of 2.06 acres	0.3219%
(a.3) Leah A. McGlothlin PO Box 909 Grundy, VA 24614	0.2575 acres 1/8 of 2.06 acres	0.3219%
(a.4) Mary Louise McGlothlin Burton Heirs, Devisees, Successors or Assigns		
(a.4.1) Wayne Talbert Burton, Sr. (spouse) 1010 N. Martintown Rd McCormick, SC 29835	0.0858 acres 1/24 of 2.06 acres	0.1073%
(a.4.2) Joseph John LaPerla 3123 Patrick Henry Dr, Apt 332 Falls Church, VA 22044	0.0858 acres 1/24 of 2.06 acres	0.1073%
(a.4.3) Mary Louise LaPerla PO Box 188 Davidsonville, MD 21035	0.0858 acres 1/24 of 2.06 acres	0.1073%
(b) W. Harold Trivett Heirs, Devisees, Successors or Assigns		
(b.1) Dorothy A. Trivett Heirs, Devisees, Successors or Assigns		
(b.1.1) Michael Trivett 5221 Shadow Pond Ln Charlotte, NC 28226	0.5150 acres 1/4 of 2.06 acres	0.6438%
(b.1.2) Matthew T. Trivett 11004 Haughts Church Rd Keymar, MD 21757	0.5150 acres 1/4 of 2.06 acres	0.6438%
<u>Tract #5 - 2.15 acres</u>		
B.F. McGlothlin Heirs, Devisees, Successors or Assigns, et al. <i>(22.20 Acre Tract)</i>	2.15 acres	2.6875%

Exhibit B
Unit DD-13
Docket #VGOB 17-0117-4107
List of all Owners/Claimants
(80 Acre Unit)

	Acres in Unit	Percent of Unit
(1) Jessie Maie Pobst Heirs, Devisees, Successors or Assigns		
(a) Oryn Treadway Sheffield, Jr. Trust c/o Brandi Sheffield 125 West Lane Kerrville, TX 78028	0.5375 acres 1/4 of 2.15 acres	0.6719%
(b) John Tolman Sheffield Trust c/o Brandi Sheffield 125 West Lane Kerrville, TX 78028	0.5375 acres 1/4 of 2.15 acres	0.6719%
(2) B.F. McGlothlin Heirs, Devisees, Successors or Assigns <i>(50% All Coal exc. P3 seam)</i> Lydia McGlothlin <i>Life Estate extinguished - D.O.D. 5/13/1979</i>		
(1) E.P. McGlothlin Heirs, Devisees, Successors or Assigns		
(a) Benjamin Ralph McGlothlin Heirs, Devisees, Successors or Assigns Phyllis McGlothlin <i>1/3 Life Estate extinguished - D.O.D. 4/6/2012</i>		
(a.1) Bennett (aka Benny) McGlothlin Heirs, Devisees, Successors or Assigns		
(a.1.1) Shauna McGlothlin 1041 Amersham Rd Kingsport, TN 37660	0.0109 acres 1/198 of 2.15 acres	0.0136%
(a.1.2) Jon McGlothlin 3220 Brownlow Rd Kingsport, TN 37660	0.0109 acres 1/198 of 2.15 acres	0.0136%
(a.1.3) Logan McGlothlin 424 Creekside Dr. Mt. Carmel, TN 37645	0.0109 acres 1/198 of 2.15 acres	0.0136%
(a.2) Bonnie McGlothlin 2267 Roberts Creek Rd. Hilton, VA 24258	0.0326 acres 1/66 of 2.15 acres	0.0407%
(a.3) Ralph Edward McGlothlin, Jr. 282 Collins Crest Cedar Bluff, VA 24609	0.0326 acres 1/66 of 2.15 acres	0.0407%
(2) Henry Lewis McGlothlin Heirs, Devisees, Successors or Assigns		
(a) Robert D. McGlothlin Heirs, Devisees, Successors or Assigns		
(a.1) Patricia S. McGlothlin 6293 Wilderness Road Dublin, VA 24084	0.0489 acres 1/44 of 2.15 acres	0.0611%
(a.2) Harold McGlothlin Heirs, Devisees, Successors or Assigns		
(a.2.1) Ruby B. McGlothlin Heirs, Devisees, Successors or Assigns		
(a.2.1.1) Anne M. Lilly <i>Conveyed interest by Quitclaim Deed 12/10/2012, Instr. 12-2839</i>		
(a.2.1.1.1) Patricia McGlothlin 6293 Wilderness Rd Dublin, VA 24084	0.0489 acres 1/44 of 2.15 acres	0.0611%
(3) Helen E. Counts Heirs, Devisees, Successors or Assigns		
(a) Bascom "Buddy" Matney 4841 N. 25th Road Arlington, VA 22207	0.0326 acres 1/66 of 2.15 acres	0.0407%

Exhibit B
Unit DD-13
Docket #VG0B 17-0117-4107
List of all Owners/Claimants
(80 Acre Unit)

	Acres in Unit	Percent of Unit
(b) Helen Carol Mamone 600 Alexander Circle Bluefield, VA 24605-9241	0.0326 acres 1/66 of 2.15 acres	0.0407%
(c) Ann C. Rauhauser 28 Bog Meadow Rd Sharon, CT 06069	0.0326 acres 1/66 of 2.15 acres	0.0407%
(4) B.F. McGlothlin, Jr. Heirs, Devisees, Successors or Assigns Louise E. McGlothlin	 <i>Life Estate</i>	
(a) Joseph Blair McGlothlin P. O. Box 71 Cedar Bluff, VA 24609	0.0489 acres 1/44 of 2.15 acres	0.0611%
(b) Katherine M. Warren 2208 Wingfield Road Charlottesville, VA 22901	0.0489 acres 1/44 of 2.15 acres	0.0611%
(5) Nancy (aka Nannie) P. Lockhart Heirs, Devisees, Successors or Assigns		
(a) Violet Doris Ann Smith Heirs, Devisees, Successors or Assigns		
(a.1) James Harold Smith Heirs, Devisees, Successors or Assigns		
(a.1.1) St. Jude's Children Research Hospital 501 St. Jude Place Memphis, TN 38105	0.0244 acres 1/88 of 2.15 acres	0.0305%
(a.1.2) Children's Hospital of Richmond 1000 E. Broad St Richmond, VA 23298	0.0244 acres 1/88 of 2.15 acres	0.0305%
(b) Fred Presley Heirs, Devisees, Successors or Assigns		
(b.1) Shirley Presley 6814 Pounding Mill Branch Rd. Pounding Mill, VA 24637	0.0489 acres 1/44 of 2.15 acres	0.0611%
(6) J.S. McGlothlin Heirs, Devisees, Successors or Assigns Evelyn McGlothlin	 <i>1/3 Life Estate extinguished</i>	
(a) Donald A. McGlothlin, Sr. Heirs, Devisees, Successors or Assigns		
(a.1) Mary McGlothlin Heirs, Devisees, Successors or Assigns		
(a.1.1) Donald A. McGlothlin, Jr. PO Box 580 Lebanon, VA 24266	0.0081 acres 1/264 of 2.15 acres	0.0102%
(a.1.2) Mary Louise Burton Heirs, Devisees Successors or Assigns		
(a.1.2.1) Wayne Talbert Burton, Sr. 1010 N. Martintown Rd. Mc Cormick, SC 29835	0.0027 acres 1/792 of 2.15 acres	0.0034%
(a.1.2.2) Joseph John Laperla 3123 Patrick Henry Dr., Apt. Falls Church, VA 22044	0.0027 acres 1/792 of 2.15 acres	0.0034%
(a.1.2.3) Mary Louise LaPerla P.O. Box 188 Davidsonville, MD 21035	0.0027 acres 1/792 of 2.15 acres	0.0034%
(a.1.3) Leah Ann McGlothlin PO Box 909 Grundy, VA 24614	0.0081 acres 1/264 of 2.15 acres	0.0102%
(a.1.4) Kevin Timothy McGlothlin 2285 Clifton Farm Rd Honaker, VA 24260	0.0081 acres 1/264 of 2.15 acres	0.0102%

Exhibit B
Unit DD-13
Docket #VGOB 17-0117-4107
List of all Owners/Claimants
(80 Acre Unit)

	Acres in Unit	Percent of Unit
(b) Billy Sue Dixon Heirs, Devisees, Successors or Assigns		
(b.1) Hobart Dixon Heirs, Devisees, Successors or Assigns		
(b.1.1) Kenna Dixon Moose 146 E. Vermont Ave Sebring, OH 44672	0.0163 acres 1/132 of 2.15 acres	0.0204%
(b.1.2) Michael McKinley Dixon 21045 Campground Rd Bristol, VA 24202	0.0163 acres 1/132 of 2.15 acres	0.0204%
(c) Peggy Durham 2223 Island Road Blountville, TN 37617	0.0326 acres 1/66 of 2.15 acres	0.0407%
(7) Rose Myrtle Wampler Heirs, Devisees, Successors or Assigns		
(a) Shery W. Bennett 155 Mountain Ave Rocky Mount, VA 24151	0.0326 acres 1/66 of 2.15 acres	0.0407%
(b) Pauline W. Shortridge 64 Kyle Circle Millsboro, DE 19966	0.0326 acres 1/66 of 2.15 acres	0.0407%
(c) Floyd Edmund Wampler 5124 Garden Place Court Rock Hill, SC 29732	0.0326 acres 1/66 of 2.15 acres	0.0407%
(8) Woodrow W. McGlothlin Living Trust Trustee Woodrow McGlothlin Trust <i>(correspondence to individuals below)</i>		
(a) Thomas D. McGlothlin 112 Phlox Creek Bristol, TN 37620	0.0326 acres 1/66 of 2.15 acres	0.0407%
(b) James W. McGlothlin 1005 Glenway Ave. Bristol, VA 24201	0.0326 acres 1/66 of 2.15 acres	0.0407%
(c) Michael G. McGlothlin P.O. Drawer 810 Grundy, VA 24614	0.0326 acres 1/66 of 2.15 acres	0.0407%
(9) John W. McGlothlin Heirs, Devisees, Successors or Assigns		
N. Kathleen (aka Kassie) McGlothlin	<i>Life Estate extinguished D.O.D. 2/18/1963</i>	
(a) John Herman McGlothlin Heirs, Devisees, Successors or Assigns		
(a.1) John Thurman McGlothlin	<i>Conveyed interest to Ernest McGlothlin (Deceased), his heir is Doris McGlothlin (see g.1)</i>	
(a.2) Cassie Lenora McGlothlin	<i>Conveyed interest to Ernest McGlothlin (Deceased), his heir is Doris McGlothlin (see g.1)</i>	
(a.2.1) Ernest McGlothlin Heirs, Devisees, Successors or Assigns		
(a.2.1.1) Doris Ann McGlothlin	<i>Conveyed interest to Frances Anne Borkey, et al in DB 619/393 dated 4/11/1991 (see b.1 thru d)</i>	
(b) Francis Ann Borkey Heirs, Devisees, Successors or Assigns		
(b.1) Anne Borkey Fath 9608 Gaslight Place Henrico, VA 23229	0.0081 acres 1/264 of 2.15 acres	0.0102%
(b.2) Sharon Borkey Parsons 322 Wickham Glen Dr. Richmond, VA 23238	0.0081 acres 1/264 of 2.15 acres	0.0102%
(c) James Lloyd McGlothlin 998 Glenwood Street Cedar Bluff, VA 24609	0.0163 acres 1/132 of 2.15 acres	0.0204%

Exhibit B
Unit DD-13
Docket #VGOB 17-0117-4107
List of all Owners/Claimants
(80 Acre Unit)

	Acres in Unit	Percent of Unit
(d) Una Lee Mulligan Bailey 220 Maryland Ave Richlands, VA 24641	0.0163 acres 1/132 of 2.15 acres	0.0204%
(e) Cecil Earl McGlothlin Heirs, Devisees, Successors or Assigns		
(e.1) Joyce McGlothlin Heirs, Devisees, Successors or Assigns	0.0163 acres 1/132 of 2.15 acres	0.0204%
(e.1.1) McGlothlin Living Trust 867 Plunk Whitson Rd Cookeville, TN 38501		
(e.1.1.1) Darla Torres PO Box 16173 Two Rivers, AK 99716		
(e.1.1.2) Cecil McGlothlin, Jr. 2805 Bering St Anchorage, AK 99503		
(f) Norman McGlothlin 6239 Oakleaf Lane N. Fayetteville, PA 17222	0.0163 acres 1/132 of 2.15 acres	0.0204%
(g) Ernest McGlothlin Heirs, Devisees, Successors or Assigns		
(g.1) Doris Ann McGlothlin 104 Uphill Drive Swords Creek, VA 24649-7938	0.0163 acres 1/132 of 2.15 acres	0.0204%
(h) Harvey G. McGlothlin Heirs, Devisees, Successors or Assigns		
(h.1) Dorothy Mullins Heirs, Devisees, Successors or Assigns		
(h.1.1) Ann Mullins Washburn 3343 Nottingham Drive Tallahassee, FL 32312	0.0163 acres 1/132 of 2.15 acres	0.0204%
(h.1.2) Michael M. Mullins 1445 Westerly Terrace Los Angeles, CA 90026	0.0163 acres 1/132 of 2.15 acres	0.0204%
(h.2) Helen Dixon Heirs, Devisees, Successors or Assigns		
(h.2.1) Charles Robert Dixon Heirs, Devisees, Successors or Assigns		
(h.2.1.1) Charlene Dixon Seale 2653 Suffolk St. Kingsport, TN 37660	0.0326 acres 1/66 of 2.15 acres	0.0407%
(h.3) Gladys Jessee Heirs, Devisees, Successors or Assigns		
(h.3.1) Patricia Wade 2670 Wardell Rd Pounding Mill, VA 24639	0.0109 acres 1/198 of 2.15 acres	0.0136%
(h.3.2) Virginia Peterson 106 Chisolm Court Cary, NC 27511	0.0109 acres 1/198 of 2.15 acres	0.0136%
(h.3.3) Paula J. Morrow 113 Wood Shires Drive Boiling Springs, SC 29316	0.0109 acres 1/198 of 2.15 acres	0.0136%
(i) Frankie Mae Street Heirs, Devisees, Successors or Assigns		
(i.1) W.A. Street Heirs Trust		
(i.1.1) W.A. Street Heirs Trust c/o H.A. Street PO Box 1475 Grundy, VA 24614	0.0977 acres 1/22 of 2.15 acres	0.1222%

Exhibit B
Unit DD-13
Docket #VGOB 17-0117-4107
List of all Owners/Claimants
(80 Acre Unit)

	Acres in Unit	Percent of Unit
(4) Island Creek Coal Company <i>(P-3 Seam Only)</i> PO Drawer L Oakwood, VA 24631	1.0750 acres 1/2 of 2.15 acres	1.3438%
II. OIL & GAS OWNERSHIP		
<u>Tract #1 - 20.44 acres</u>		100.0000%
(1) Range Resources-Pine Mountain Inc. *** P. O. Box 2136 406 west Main Street Abingdon, VA 24212	20.44 acres	25.5500%
<u>Royalties paid to Lockbox:</u>		
Range Resources-Pine Mountain Inc. Dept. 8054 P.O. Box 650002 Dallas, TX 75265-0002		
*** Note: There is no conflict with the Coal owner due to Ronge Resources - Pine Mountain Inc. has the ownership of the CBM Estote.		
<u>Tract #2 - 54.41 acres</u>		
(1) H-W Financial, LLC <i>Big Axe Tr. 54 (82.50 Acre Tract)</i> P.O. Box 11000 Danville, VA 24543	54.41 acres	68.0125%
<u>Tract #3 - 0.94 acres</u>		
(1) Mary Rife Salyer 1088 Twin Branch Rd. Grundy, VA 24614	0.94 acres	1.1750%
<u>Tract #4 - 2.06 acres</u>		
(1) Mary L. McGlothlin Heirs, et al <i>(22.22 Acre Tract)</i>	2.06 acres	2.5750%
(a) Mary L. McGlothlin Heirs, Devisees, Successors or Assigns		
(a.1) Donald A. McGlothlin, Jr PO Box 580 Lebanon, VA 24266	0.258 acres 1/8 of 2.06 acres	0.3219%
(a.2) Kevin T. McGlothlin 2285 Clifton Farm Rd Lebanon, VA 24266	0.258 acres 1/8 of 2.06 acres	0.3219%
(a.3) Leah A. McGlothlin PO Box 909 Grundy, VA 24614	0.258 acres 1/8 of 2.06 acres	0.3219%
(a.4) Mary Louise McGlothlin Burton Heirs, Devisees, Successors or Assigns		
(a.4.1) Wayne Talbert Burton, Sr. (spouse) 1010 N. Martintown Rd McCormick, SC 29835	0.086 acres 1/24 of 2.06 acres	0.1073%
(a.4.2) Joseph John LaPerla 3123 Patrick Henry Dr, Apt 332 Falls Church, VA 22044	0.086 acres 1/24 of 2.06 acres	0.1073%
(a.4.3) Mary Louise LaPerla PO Box 188 Davidsonville, MD 21035	0.086 acres 1/24 of 2.06 acres	0.1073%
(b) W. Harold Trivett Heirs, Devisees, Successors or Assigns		
(b.1) Dorothy A. Trivett Heirs, Devisees, Successors or Assigns		
(b.1.1) Michael Trivett 5221 Shadow Pond Ln Charlotte, NC 28226	0.515 acres 1/4 of 2.06 acres	0.6438%

Exhibit B
Unit DD-13
Docket #VGOB 17-0117-4107
List of all Owners/Claimants
(80 Acre Unit)

	Acres in Unit	Percent of Unit
(b.1.2) Matthew T. Trivett 11004 Haughtis Church Rd Keymar, MD 21757	0.515 acres 1/4 of 2.06 acres	0.6438%
<u>Tract #5 - 2.15 acres</u>		
B.F. McGlothlin Heirs, Devisees, Successors or Assigns, et al. <i>(22.20 Acre Tract)</i>	2.15 acres	2.6875%
(1) Jessie Maie Pobst Heirs, Devisees, Successors or Assigns		
(a) Oryn Treadway Sheffield, Jr. Trust c/o Brandi Sheffield 125 West Lane Kerrville, TX 78028	0.5375 acres 1/4 of 2.15 acres	0.6719%
(b) John Tolman Sheffield Trust c/o Brandi Sheffield 125 West Lane Kerrville, TX 78028	0.5375 acres 1/4 of 2.15 acres	0.6719%
(2) B.F. McGlothlin Heirs, Devisees, Successors or Assigns <i>(50% All Coal exc. P3 seam)</i>		
Lydia McGlothlin	<i>Life Estate extinguished - D.O.D. 5/13/1979</i>	
(1) E.P. McGlothlin Heirs, Devisees, Successors or Assigns		
(a) Benjamin Ralph McGlothlin Heirs, Devisees, Successors or Assigns		
Phyllis McGlothlin	<i>1/3 Life Estate extinguished - D.O.D. 4/6/2012</i>	
(a.1) Bennett (aka Benny) McGlothlin Heirs, Devisees, Successors or Assigns		
(a.1.1) Shauna McGlothlin 1041 Amersham Rd Kingsport, TN 37660	0.0109 acres 1/198 of 2.15 acres	0.0136%
(a.1.2) Jon McGlothlin 3220 Brownlow Rd Kingsport, TN 37660	0.0109 acres 1/198 of 2.15 acres	0.0136%
(a.1.3) Logan McGlothlin 424 Creekside Dr. Mt. Carmel, TN 37645	0.0109 acres 1/198 of 2.15 acres	0.0136%
(a.2) Bonnie McGlothlin 2267 Roberts Creek Rd. Hilton, VA 24258	0.0326 acres 1/66 of 2.15 acres	0.0407%
(a.3) Ralph Edward McGlothlin, Jr. 282 Collins Crest Cedar Bluff, VA 24609	0.0326 acres 1/66 of 2.15 acres	0.0407%
(2) Henry Lewis McGlothlin Heirs, Devisees, Successors or Assigns		
(a) Robert D. McGlothlin Heirs, Devisees, Successors or Assigns		
(a.1) Patricia S. McGlothlin 6293 Wilderness Road Dublin, VA 24084	0.0489 acres 1/44 of 2.15 acres	0.0611%
(a.2) Harold McGlothlin Heirs, Devisees, Successors or Assigns		
(a.2.1) Ruby B. McGlothlin Heirs, Devisees, Successors or Assigns		
(a.2.1.1) Anne M. Lilly	<i>Conveyed interest by Quitclaim Deed 12/10/2012, Instr. 12-2839</i>	
(a.2.1.1.1) Patricia McGlothlin 6293 Wilderness Rd Dublin, VA 24084	0.0489 acres 1/44 of 2.15 acres	0.0611%

Exhibit B
Unit DD-13
Docket #VGOB 17-0117-4107
List of all Owners/Claimants
(80 Acre Unit)

	Acres in Unit	Percent of Unit
(3) Helen E. Counts Heirs, Devisees, Successors or Assigns		
(a) Bascom "Buddy" Matney 4841 N. 25th Road Arlington, VA 22207	0.0326 acres 1/66 of 2.15 acres	0.0407%
(b) Helen Carol Mamone 600 Alexander Circle Bluefield, VA 24605-9241	0.0326 acres 1/66 of 2.15 acres	0.0407%
(c) Ann C. Rauhauser 28 Bog Meadow Rd Sharon, CT 06069	0.0326 acres 1/66 of 2.15 acres	0.0407%
(4) B.F. McGlothlin, Jr. Heirs, Devisees, Successors or Assigns		
Louise E. McGlothlin	<i>Life Estate</i>	
(a) Joseph Blair McGlothlin P. O. Box 71 Cedar Bluff, VA 24609	0.0489 acres 1/44 of 2.15 acres	0.0611%
(b) Katherine M. Warren 2208 Wingfield Road Charlottesville, VA 22901	0.0489 acres 1/44 of 2.15 acres	0.0611%
(5) Nancy (aka Nannie) P. Lockhart Heirs, Devisees, Successors or Assigns		
(a) Violet Doris Ann Smith Heirs, Devisees, Successors or Assigns		
(a.1) James Harold Smith Heirs, Devisees, Successors or Assigns		
(a.1.1) St. Jude's Children Research Hospital 501 St. Jude Place Memphis, TN 38105	0.0244 acres 1/88 of 2.15 acres	0.0305%
(a.1.2) Children's Hospital of Richmond 1000 E. Broad St Richmond, VA 23298	0.0244 acres 1/88 of 2.15 acres	0.0305%
(b) Fred Presley Heirs, Devisees, Successors or Assigns		
(b.1) Shirley Presley 6814 Pounding Mill Branch Rd. Pounding Mill, VA 24637	0.0489 acres 1/44 of 2.15 acres	0.0611%
(6) J.S. McGlothlin Heirs, Devisees, Successors or Assigns		
Evelyn McGlothlin	<i>1/3 Life Estate extinguished</i>	
(a) Donald A. McGlothlin, Sr. Heirs, Devisees, Successors or Assigns		
(a.1) Mary McGlothlin Heirs, Devisees, Successors or Assigns		
(a.1.1) Donald A. McGlothlin, Jr. PO Box 580 Lebanon, VA 24266	0.0081 acres 1/264 of 2.15 acres	0.0102%
(a.1.2) Mary Louise Burton Heirs, Devisees Successors or Assigns		
(a.1.2.1) Wayne Talbert Burton, Sr. 1010 N. Martintown Rd. Mc Cormick, SC 29835	0.0027 acres 1/792 of 2.15 acres	0.0034%
(a.1.2.2) Joseph John Laperla 3123 Patrick Henry Dr., Apt. Falls Church, VA 22044	0.0027 acres 1/792 of 2.15 acres	0.0034%
(a.1.2.3) Mary Louise LaPerla P.O. Box 188 Davidsonville, MD 21035	0.0027 acres 1/792 of 2.15 acres	0.0034%

Exhibit B
Unit DD-13
Docket #VGOB 17-0117-4107
List of all Owners/Claimants
(80 Acre Unit)

	Acres in Unit	Percent of Unit
(a.1.3) Leah Ann McGlothlin PO Box 909 Grundy, VA 24614	0.0081 acres 1/264 of 2.15 acres	0.0102%
(a.1.4) Kevin Timothy McGlothlin 2285 Clifton Farm Rd Honaker, VA 24260	0.0081 acres 1/264 of 2.15 acres	0.0102%
(b) Billy Sue Dixon Heirs, Devisees, Successors or Assigns		
(b.1) Hobart Dixon Heirs, Devisees, Successors or Assigns		
(b.1.1) Kenna Dixon Moose 146 E. Vermont Ave Sebring, OH 44672	0.0163 acres 1/132 of 2.15 acres	0.0204%
(b.1.2) Michael McKinley Dixon 21045 Campground Rd Bristol, VA 24202	0.0163 acres 1/132 of 2.15 acres	0.0204%
(c) Peggy Durham 2223 Island Road Blountville, TN 37617	0.0326 acres 1/66 of 2.15 acres	0.0407%
(7) Rose Myrtle Wampler Heirs, Devisees, Successors or Assigns		
(a) Shery W. Bennett 155 Mountain Ave Rocky Mount, VA 24151	0.0326 acres 1/66 of 2.15 acres	0.0407%
(b) Pauline W. Shortridge 64 Kyle Circle Millsboro, DE 19966	0.0326 acres 1/66 of 2.15 acres	0.0407%
(c) Floyd Edmond Wampler 5124 Garden Place Court Rock Hill, SC 29732	0.0326 acres 1/66 of 2.15 acres	0.0407%
(8) Woodrow W. McGlothlin Living Trust Trustee Woodrow McGlothlin Trust <i>(correspondence to individuals below)</i>		
(a) Thomas D. McGlothlin 112 Phlox Creek Bristol, TN 37620	0.0326 acres 1/66 of 2.15 acres	0.0407%
(b) James W. McGlothlin 1005 Glenway Ave. Bristol, VA 24201	0.0326 acres 1/66 of 2.15 acres	0.0407%
(c) Michael G. McGlothlin P.O. Drawer 810 Grundy, VA 24614	0.0326 acres 1/66 of 2.15 acres	0.0407%
(9) John W. McGlothlin Heirs, Devisees, Successors or Assigns		
N. Kathleen (aka Kassie) McGlothlin	<i>Life Estate extinguished D.O.D. 2/18/1963</i>	
(a) John Herman McGlothlin Heirs, Devisees, Successors or Assigns		
(a.1) John Thurman McGlothlin	<i>Conveyed interest to Ernest McGlothlin (Deceased), his heir is Doris McGlothlin (see g.1)</i>	
(a.2) Cassie Lenora McGlothlin	<i>Conveyed interest to Ernest McGlothlin (Deceased), his heir is Doris McGlothlin (see g.1)</i>	
(a.2.1) Ernest McGlothlin Heirs, Devisees, Successors or Assigns		
(a.2.1.1) Doris Ann McGlothlin	<i>Conveyed interest to Frances Anne Borkey, et al in DB 619/393 dated 4/11/1991 (see b.1 thru d)</i>	
(b) Francis Ann Borkey Heirs, Devisees, Successors or Assigns		
(b.1) Anne Borkey Fath 9608 Gaslight Place Henrico, VA 23229	0.0081 acres 1/264 of 2.15 acres	0.0102%

Exhibit B
Unit DD-13
Docket #VGOB 17-0117-4107
List of all Owners/Claimants
(80 Acre Unit)

	Acres in Unit	Percent of Unit
(b.2) Sharon Borkey Parsons 322 Wickham Glen Dr. Richmond, VA 23238	0.0081 acres 1/264 of 2.15 acres	0.0102%
(c) James Lloyd McGlothlin 998 Glenwood Street Cedar Bluff, VA 24609	0.0163 acres 1/132 of 2.15 acres	0.0204%
(d) Una Lee Mulligan Bailey 220 Maryland Ave Richlands, VA 24641	0.0163 acres 1/132 of 2.15 acres	0.0204%
(e) Cecil Earl McGlothlin Heirs, Devisees, Successors or Assigns		
(e.1) Joyce McGlothlin Heirs, Devisees, Successors or Assigns	0.0163 acres 1/132 of 2.15 acres	0.0204%
(e.1.1) McGlothlin Living Trust 867 Plunk Whitson Rd Cookeville, TN 38501		
(e.1.1.1) Darla Torres PO Box 16173 Two Rivers, AK 99716		
(e.1.1.2) Cecil McGlothlin, Jr. 2805 Bering St Anchorage, AK 99503		
(f) Norman McGlothlin 6239 Oakleaf Lane N. Fayetteville, PA 17222	0.0163 acres 1/132 of 2.15 acres	0.0204%
(g) Ernest McGlothlin Heirs, Devisees, Successors or Assigns		
(g.1) Doris Ann McGlothlin 104 Uphill Drive Swords Creek, VA 24649-7938	0.0163 acres 1/132 of 2.15 acres	0.0204%
(h) Harvey G. McGlothlin Heirs, Devisees, Successors or Assigns		
(h.1) Dorothy Mullins Heirs, Devisees, Successors or Assigns		
(h.1.1) Ann Mullins Washburn 3343 Nottingham Drive Tallahassee, FL 32312	0.0163 acres 1/132 of 2.15 acres	0.0204%
(h.1.2) Michael M. Mullins 1445 Westerly Terrace Los Angeles, CA 90026	0.0163 acres 1/132 of 2.15 acres	0.0204%
(h.2) Helen Dixon Heirs, Devisees, Successors or Assigns		
(h.2.1) Charles Robert Dixon Heirs, Devisees, Successors or Assigns		
(h.2.1.1) Charlene Dixon Seale 2653 Suffolk St. Kingsport, TN 37660	0.0326 acres 1/66 of 2.15 acres	0.0407%
(h.3) Gladys Jesse Heirs, Devisees, Successors or Assigns		
(h.3.1) Patricia Wade 2670 Wardell Rd Pounding Mill, VA 24639	0.0109 acres 1/198 of 2.15 acres	0.0136%
(h.3.2) Virginia Peterson 106 Chisolm Court Cary, NC 27511	0.0109 acres 1/198 of 2.15 acres	0.0136%
(h.3.3) Paula J. Morrow 113 Wood Shires Drive Boiling Springs, SC 29316	0.0109 acres 1/198 of 2.15 acres	0.0136%

Exhibit B
Unit DD-13
Docket #VGOB 17-0117-4107
List of all Owners/Claimants
(80 Acre Unit)

	Acres in Unit	Percent of Unit
(i) Frankie Mae Street Heirs, Devisees, Successors or Assigns		
(i.1) W.A. Street Heirs Trust		
(i.1.1) W.A. Street Heirs Trust c/o H.A. Street PO Box 1475 Grundy, VA 24614	0.0977 acres 1/22 of 2.15 acres	0.1222%

Exhibit B-2
Unit DD-13
Docket #VGOB 17-0117-4107
List of Respondents to be Added/Dismissed
(80 Acre Unit)

	Acres in Unit	Percent of Unit	Reason for Dismissal	Reason for Addition
I. <u>COAL OWNERSHIP</u>				
<u>Tract #5 - 2.15 acres</u>				
B.F. McGlothlin Heirs, Devisees, Successors or Assigns, et al. <i>(22.20 Acre Tract)</i>	2.15 acres	2.6875%		
(5) Nancy (aka Nannie) P. Lockhart Heirs, Devisees, Successors or Assigns				
(a) Violet Doris Ann Smith Heirs, Devisees, Successors or Assigns				
(a.1) James Harold Smith Heirs, Devisees, Successors or Assigns			Deceased	
(a.1.1) St. Jude's Children Research Hospital 501 St. Jude Place Memphis, TN 38105	0.0244 acres 1/88 of 2.15 acres	0.0305%		New owner
(a.1.2) Children's Hospital of Richmond 1000 E. Broad St Richmond, VA 23298	0.0244 acres 1/88 of 2.15 acres	0.0305%		New owner
II. <u>OIL & GAS OWNERSHIP</u>				
<u>Tract #5 - 2.15 acres</u>				
B.F. McGlothlin Heirs, Devisees, Successors or Assigns, et al. <i>(22.20 Acre Tract)</i>	2.15 acres	2.6875%		
(5) Nancy (aka Nannie) P. Lockhart Heirs, Devisees, Successors or Assigns				
(a) Violet Doris Ann Smith Heirs, Devisees, Successors or Assigns				
(a.1) James Harold Smith Heirs, Devisees, Successors or Assigns			Deceased	
(a.1.1) St. Jude's Children Research Hospital 501 St. Jude Place Memphis, TN 38105	0.0244 acres 1/88 of 2.15 acres	0.0305%		New owner
(a.1.2) Children's Hospital of Richmond 1000 E. Broad St Richmond, VA 23298	0.0244 acres 1/88 of 2.15 acres	0.0305%		New owner

Exhibit B-3
Unit DD-13
Docket #VGOB 17-0117-4107
List of Unleased Owners/Claimants
(80 Acre Unit)

	Acres in Unit	Percent of Unit
II. OIL & GAS OWNERSHIP		
<u>Tract #3 - 0.94 acres</u>		
(1) Mary Rife Salyer 1088 Twin Branch Rd. Grundy, VA 24614	0.94 acres	1.1750%
<u>Tract #4 - 2.06 acres</u>		
(1) Mary L. McGlothlin Heirs, et al <i>(22.22 Acre Tract)</i>	2.06 acres	2.5750%
(a) Mary L. McGlothlin Heirs, Devisees, Successors or Assigns		
(a.1) Donald A. McGlothlin, Jr PO Box 580 Lebanon, VA 24266	0.258 acres 1/8 of 2.06 acres	0.3219%
(a.2) Kevin T. McGlothlin 2285 Clifton Farm Rd Lebanon, VA 24266	0.258 acres 1/8 of 2.06 acres	0.3219%
(a.3) Leah A. McGlothlin PO Box 909 Grundy, VA 24614	0.258 acres 1/8 of 2.06 acres	0.3219%
(a.4) Mary Louise McGlothlin Burton Heirs, Devisees, Successors or Assigns		
(a.4.1) Wayne Talbert Burton, Sr. (spouse) 1010 N. Martintown Rd McCormick, SC 29835	0.086 acres 1/24 of 2.06 acres	0.1073%
(a.4.2) Joseph John LaPerla 3123 Patrick Henry Dr, Apt 332 Falls Church, VA 22044	0.086 acres 1/24 of 2.06 acres	0.1073%
(a.4.3) Mary Louise LaPerla PO Box 188 Davidsonville, MD 21035	0.086 acres 1/24 of 2.06 acres	0.1073%
(b) W. Harold Trivett Heirs, Devisees, Successors or Assigns		
(b.1) Dorothy A. Trivett Heirs, Devisees, Successors or Assigns		
(b.1.1) Michael Trivett 5221 Shadow Pond Ln Charlotte, NC 28226	0.515 acres 1/4 of 2.06 acres	0.6438%
(b.1.2) Matthew T. Trivett 11004 Haughts Church Rd Keymar, MD 21757	0.515 acres 1/4 of 2.06 acres	0.6438%
	Acres	2.0600
	Percent	2.5750%
<u>Tract #5 - 2.15 acres</u>		
B.F. McGlothlin Heirs, Devisees, Successors or Assigns, et al. <i>(22.20 Acre Tract)</i>	2.15 acres	2.6875%
(1) Jessie Maie Pobst Heirs, Devisees, Successors or Assigns		
(a) Oryn Treadway Sheffield, Jr. Trust c/o Brandi Sheffield 125 West Lane Kerrville, TX 78028	0.5375 acres 1/4 of 2.15 acres	0.6719%
(b) John Tolman Sheffield Trust c/o Brandi Sheffield 125 West Lane Kerrville, TX 78028	0.5375 acres 1/4 of 2.15 acres	0.6719%

Exhibit B-3
Unit DD-13
Docket #VGOB 17-0117-4107
List of Unleased Owners/Claimants
(80 Acre Unit)

	Acres in Unit	Percent of Unit
(2) B.F. McGlothlin Heirs, Devisees, Successors or Assigns <i>(50% All Coal exc. P3 seam)</i>		
Lydia McGlothlin	<i>Life Estate extinguished - D.O.D. 5/13/1979</i>	
(1) E.P. McGlothlin Heirs, Devisees, Successors or Assigns		
(a) Benjamin Ralph McGlothlin Heirs, Devisees, Successors or Assigns		
Phyllis McGlothlin	<i>1/3 Life Estate extinguished - D.O.D. 4/6/2012</i>	
(a.1) Bennett (aka Benny) McGlothlin Heirs, Devisees, Successors or Assigns		
(a.1.1) Shauna McGlothlin 1041 Amersham Rd Kingsport, TN 37660	0.0109 acres 1/198 of 2.15 acres	0.0136%
(a.1.2) Jon McGlothlin 3220 Brownlow Rd Kingsport, TN 37660	0.0109 acres 1/198 of 2.15 acres	0.0136%
(a.1.3) Logan McGlothlin 424 Creekside Dr. Mt. Carmel, TN 37645	0.0109 acres 1/198 of 2.15 acres	0.0136%
(a.2) Bonnie McGlothlin 2267 Roberts Creek Rd. Hilton, VA 24258	0.0326 acres 1/66 of 2.15 acres	0.0407%
(a.3) Ralph Edward McGlothlin, Jr. 282 Collins Crest Cedar Bluff, VA 24609	0.0326 acres 1/66 of 2.15 acres	0.0407%
(2) Henry Lewis McGlothlin Heirs, Devisees, Successors or Assigns		
(a) Robert D. McGlothlin Heirs, Devisees, Successors or Assigns		
(a.1) Patricia S. McGlothlin 6293 Wilderness Road Dublin, VA 24084	0.0489 acres 1/44 of 2.15 acres	0.0611%
(a.2) Harold McGlothlin Heirs, Devisees, Successors or Assigns		
(a.2.1) Ruby B. McGlothlin Heirs, Devisees, Successors or Assigns		
(a.2.1.1) Anne M. Lilly	<i>Conveyed interest by Quitclaim Deed 12/10/2012, Instr. 12-2839</i>	
(a.2.1.1.1) Patricia McGlothlin 6293 Wilderness Rd Dublin, VA 24084	0.0489 acres 1/44 of 2.15 acres	0.0611%
(3) Helen E. Counts Heirs, Devisees, Successors or Assigns		
(a) Bascom "Buddy" Matney 4841 N. 25th Road Arlington, VA 22207	0.0326 acres 1/66 of 2.15 acres	0.0407%
(b) Helen Carol Mamone 600 Alexander Circle Bluefield, VA 24605-9241	0.0326 acres 1/66 of 2.15 acres	0.0407%
(c) Ann C. Rauhauser 28 Bog Meadow Rd Sharon, CT 06069	0.0326 acres 1/66 of 2.15 acres	0.0407%
(4) B.F. McGlothlin, Jr. Heirs, Devisees, Successors or Assigns		
Louise E. McGlothlin	<i>Life Estate</i>	

Exhibit B-3
Unit DD-13
Docket #VGOB 17-0117-4107
List of Unleased Owners/Claimants
(80 Acre Unit)

	Acres in Unit	Percent of Unit
(a) Joseph Blair McGlothlin P. O. Box 71 Cedar Bluff, VA 24609	0.0489 acres 1/44 of 2.15 acres	0.0611%
(b) Katherine M. Warren 2208 Wingfield Road Charlottesville, VA 22901	0.0489 acres 1/44 of 2.15 acres	0.0611%
(5) Nancy (aka Nannie) P. Lockhart Heirs, Devisees, Successors or Assigns		
(a) Violet Doris Ann Smith Heirs, Devisees, Successors or Assigns		
(a.1) James Harold Smith Heirs, Devisees, Successors or Assigns		
(a.1.1) St. Jude's Children Research Hospital 501 St. Jude Place Memphis, TN 38105	0.0244 acres 1/88 of 2.15 acres	0.0305%
(a.1.2) Children's Hospital of Richmond 1000 E. Broad St Richmond, VA 23298	0.0244 acres 1/88 of 2.15 acres	0.0305%
(b) Fred Presley Heirs, Devisees, Successors or Assigns		
(b.1) Shirley Presley 6814 Pounding Mill Branch Rd. Pounding Mill, VA 24637	0.0489 acres 1/44 of 2.15 acres	0.0611%
(6) J.S. McGlothlin Heirs, Devisees, Successors or Assigns		
Evelyn McGlothlin	<i>1/3 Life Estate extinguished</i>	
(a) Donald A. McGlothlin, Sr. Heirs, Devisees, Successors or Assigns		
(a.1) Mary McGlothlin Heirs, Devisees, Successors or Assigns		
(a.1.1) Donald A. McGlothlin, Jr. PO Box 580 Lebanon, VA 24266	0.0081 acres 1/264 of 2.15 acres	0.0102%
(a.1.2) Mary Louise Burton Heirs, Devisees Successors or Assigns		
(a.1.2.1) Wayne Talbert Burton, Sr. 1010 N. Martintown Rd. Mc Cormick, SC 29835	0.0027 acres 1/792 of 2.15 acres	0.0034%
(a.1.2.2) Joseph John Laperla 3123 Patrick Henry Dr., Apt. : Falls Church, VA 22044	0.0027 acres 1/792 of 2.15 acres	0.0034%
(a.1.2.3) Mary Louise LaPerla P.O. Box 188 Davidsonville, MD 21035	0.0027 acres 1/792 of 2.15 acres	0.0034%
(a.1.3) Leah Ann McGlothlin PO Box 909 Grundy, VA 24614	0.0081 acres 1/264 of 2.15 acres	0.0102%
(a.1.4) Kevin Timothy McGlothlin 2285 Clifton Farm Rd Honaker, VA 24260	0.0081 acres 1/264 of 2.15 acres	0.0102%
(b) Billy Sue Dixon Heirs, Devisees, Successors or Assigns		
(b.1) Hobart Dixon Heirs, Devisees, Successors or Assigns		
(b.1.1) Kenna Dixon Moose 146 E. Vermont Ave Sebring, OH 44672	0.0163 acres 1/132 of 2.15 acres	0.0204%

Exhibit B-3
Unit DD-13
Docket #VGOB 17-0117-4107
List of Unleased Owners/Claimants
(80 Acre Unit)

	Acres in Unit	Percent of Unit
(b.1.2) Michael McKinley Dixon 21045 Campground Rd Bristol, VA 24202	0.0163 acres 1/132 of 2.15 acres	0.0204%
(c) Peggy Durham 2223 Island Road Blountville, TN 37617	0.0326 acres 1/66 of 2.15 acres	0.0407%
(7) Rose Myrtle Wampler Heirs, Devisees, Successors or Assigns		
(a) Shery W. Bennett 155 Mountain Ave Rocky Mount, VA 24151	0.0326 acres 1/66 of 2.15 acres	0.0407%
(b) Pauline W. Shortridge 64 Kyle Circle Millsboro, DE 19966	0.0326 acres 1/66 of 2.15 acres	0.0407%
(c) Floyd Edmond Wampler 5124 Garden Place Court Rock Hill, SC 29732	0.0326 acres 1/66 of 2.15 acres	0.0407%
(8) Woodrow W. McGlothlin Living Trust Trustee Woodrow McGlothlin Trust <i>(correspondence to individuals below)</i>		
(a) Thomas D. McGlothlin 112 Phlox Creek Bristol, TN 37620	0.0326 acres 1/66 of 2.15 acres	0.0407%
(b) James W. McGlothlin 1005 Glenway Ave. Bristol, VA 24201	0.0326 acres 1/66 of 2.15 acres	0.0407%
(c) Michael G. McGlothlin P.O. Drawer 810 Grundy, VA 24614	0.0326 acres 1/66 of 2.15 acres	0.0407%
(9) John W. McGlothlin Heirs, Devisees, Successors or Assigns		
N. Kathleen (aka Kassie) McGlothlin	<i>Life Estate extinguished D.O.D. 2/18/1963</i>	
(a) John Herman McGlothlin Heirs, Devisees, Successors or Assigns		
(a.1) John Thurman McGlothlin	<i>Conveyed interest to Ernest McGlothlin (Deceased), his heir is Doris McGlothlin (see g.1)</i>	
(a.2) Cassie Lenora McGlothlin	<i>Conveyed interest to Ernest McGlothlin (Deceased), his heir is Doris McGlothlin (see g.1)</i>	
(a.2.1) Ernest McGlothlin Heirs, Devisees, Successors or Assigns		
(a.2.1.1) Doris Ann McGlothlin	<i>Conveyed interest to Frances Anne Borkey, et al in DB 619/393 dated 4/11/1991 (see b.1 thru d)</i>	
(b) Francis Ann Borkey Heirs, Devisees, Successors or Assigns		
(b.1) Anne Borkey Fath 9608 Gaslight Place Henrico, VA 23229	0.0081 acres 1/264 of 2.15 acres	0.0102%
(b.2) Sharon Borkey Parsons 322 Wickham Glen Dr. Richmond, VA 23238	0.0081 acres 1/264 of 2.15 acres	0.0102%
(c) James Lloyd McGlothlin 998 Glenwood Street Cedar Bluff, VA 24609	0.0163 acres 1/132 of 2.15 acres	0.0204%
(d) Una Lee Mulligan Bailey 220 Maryland Ave Richlands, VA 24641	0.0163 acres 1/132 of 2.15 acres	0.0204%

Exhibit B-3
Unit DD-13
Docket #VGOB 17-0117-4107
List of Unleased Owners/Claimants
(80 Acre Unit)

	Acres in Unit	Percent of Unit
(e) Cecil Earl McGlothlin Heirs, Devisees, Successors or Assigns		
(e.1) Joyce McGlothlin Heirs, Devisees, Successors or Assigns	0.0163 acres 1/132 of 2.15 acres	0.0204%
(e.1.1) McGlothlin Living Trust - Amended and Restated 867 Plunk Whitson Rd Cookeville, TN 38501		
(e.1.1.1) Darla Torres PO Box 16173 Two Rivers, AK 99716		
(e.1.1.2) Cecil McGlothlin, Jr. 2805 Bering St Anchorage, AK 99503		
(f) Norman McGlothlin 6239 Oakleaf Lane N. Fayetteville, PA 17222	0.0163 acres 1/132 of 2.15 acres	0.0204%
(g) Ernest McGlothlin Heirs, Devisees, Successors or Assigns		
(g.1) Doris Ann McGlothlin 104 Uphill Drive Swords Creek, VA 24649-7938	0.0163 acres 1/132 of 2.15 acres	0.0204%
(h) Harvey G. McGlothlin Heirs, Devisees, Successors or Assigns		
(h.1) Dorothy Mullins Heirs, Devisees, Successors or Assigns		
(h.1.1) Ann Mullins Washburn 3343 Nottingham Drive Tallahassee, FL 32312	0.0163 acres 1/132 of 2.15 acres	0.0204%
(h.1.2) Michael M. Mullins 1445 Westerly Terrace Los Angeles, CA 90026	0.0163 acres 1/132 of 2.15 acres	0.0204%
(h.2) Helen Dixon Heirs, Devisees, Successors or Assigns		
(h.2.1) Charles Robert Dixon Heirs, Devisees, Successors or Assigns		
(h.2.1.1) Charlene Dixon Seale 2653 Suffolk St. Kingsport, TN 37660	0.0326 acres 1/66 of 2.15 acres	0.0407%
(h.3) Gladys Jessee Heirs, Devisees, Successors or Assigns		
(h.3.1) Patricia Wade 2670 Wardell Rd Pounding Mill, VA 24639	0.0109 acres 1/198 of 2.15 acres	0.0136%
(h.3.2) Virginia Peterson 106 Chisolm Court Cary, NC 27511	0.0109 acres 1/198 of 2.15 acres	0.0136%
(h.3.3) Paula J. Morrow 113 Wood Shires Drive Boiling Springs, SC 29316	0.0109 acres 1/198 of 2.15 acres	0.0136%

Exhibit B-3
Unit DD-13
Docket #VGOB 17-0117-4107
List of Unleased Owners/Claimants
(80 Acre Unit)

	Acres in Unit	Percent of Unit
(i) Frankie Mae Street Heirs, Devisees, Successors or Assigns		
(i.1) W.A. Street Heirs Trust		
(i.1.1) W.A. Street Heirs Trust c/o H.A. Street PO Box 1475 Grundy, VA 24614	0.0977 acres 1/22 of 2.15 acres	0.1222%
	Acres 2.1500 Percent 2.6875%	
<u>INLEASED OIL & GAS OWNERS</u>		
	Acres in Unit 5.1500 Percentage of Unit 6.4375%	

Company: CNX Gas Company LLC

Virginia Gas And Oil Template -- Estimated Authorization For Expenditure (AFE)

AFE #	N/A	Property #	N/A	Version #	
Well Name:	DD13	Field:	Oakwood	Completed By:	R.E. Staton
Location:	Tazewell County	Operator:	CNX Gas Company LLC	Date:	12/05/2016
Expected Pay Zones:	coal seams below Tiller Incl. Poca 3 and Squire	Estimated Total Depth:	2,300 ft	AAPG Class:	CBM
Proposed Work:	To drill, complete, and produce	Participant(s):	N/A	W.I.	

Gen	Sub	Description	Casing Point	Completion	Total Cost
		Leasehold Costs	\$0	\$0	\$0
		Permit / Title Opinion / Survey / Insurance	\$5,300	\$0	\$5,300
		Building Location	\$50,000	\$0	\$50,000
		Roads / Stone / Culverts	\$34,000	\$0	\$34,000
		Surface Damages	\$0	\$0	\$0
		Drilling - Footage	\$50,000	\$0	\$50,000
		Drilling - Mobilization	\$0	\$0	\$0
		Drilling - Dayrate	\$0	\$0	\$0
		Mud & Chemicals (Drilling)	\$0	\$0	\$0
		Fuel	\$0	\$0	\$0
		Cement Surface casing	\$2,000	\$0	\$2,000
		Cement Intermediate casing	\$6,000	\$0	\$6,000
		Open Hole Logging & Testing	\$3,900	\$0	\$3,900
		Trucking / Dozer (Drilling)	\$0	\$0	\$0
		Rental Tools & Equipment (Drilling)	\$0	\$0	\$0
		Drilling - Bits	\$0	\$0	\$0
		Technical Supervision (Drilling)	\$0	\$0	\$0
		Fresh Water Hauling (Drilling)	\$0	\$0	\$0
		Overhead Rate	\$0	\$0	\$0
		Misc. & Contingencies	\$0	\$3,000	\$3,000
		Location Rds/Stone/Culverts	\$0	\$0	\$0
		Trucking / Dozer (Completion)	\$0	\$0	\$0
		Technical Supervision (Completion)	\$0	\$0	\$0
		Cased Hole Logging / Perforating	\$0	\$0	\$0
		Stimulation / Fracturing	\$0	\$82,000	\$82,000
		Completion Rig	\$0	\$0	\$0
		Reclamation & Damages	\$0	\$0	\$0
		Haul Pit Water / Disposal	\$0	\$0	\$0
		Cement Production Casing	\$0	\$0	\$0
		Rental Tools & Equipment (Completion)	\$0	\$0	\$0
		Fresh Water Hauling (Completion)	\$0	\$0	\$0
		Roustabout Labor	\$0	\$3,800	\$3,800
		TOTAL INTANGIBLES	\$151,200	\$88,800	\$240,000

I N T A N G I B L E S

Code	Code	Description	Casing Point	Completion	Total Cost
		13 3/8" Conductor	75 Ft	\$0	\$7,500
		9 5/8" 26 lb/ft LS Surface Csg	0 Ft	\$0	\$0
		7" 19 lb/ft LS Intermediate Csg	456 Ft	\$5,394	\$5,394
		4 1/2" 9.5 lb/ft M-65 Production Csg	2,323 Ft	\$17,423	\$17,423
		4 1/2" 10.5 lb/ft M-65 Production Csg	20 Ft	\$1,200	\$1,200
		2-3/8 " 4.7 lb/ft J55 8rd Production Tubing	2,385 Ft	\$17,339	\$17,339
		Wellhead Equipment / Fittings	\$0	\$6,200	\$6,200
		Tank Battery	\$0	\$0	\$0
		Separator / Heater / Treater	\$0	\$15,000	\$15,000
		Gas Lift Equipment	\$0	\$0	\$0
		Rods / Stuffing Box	\$0	\$13,000	\$13,000
		Downhole Pump	\$0	\$0	\$0
		Pumping Unit / Motor	\$0	\$11,000	\$11,000
		SS EQT-Packer,PF,FC,NIP	\$0	\$0	\$0
		Valves & Fittings	\$0	\$0	\$0
		Flow Line labor/material	\$0	\$5,000	\$5,000
		Sales line labor/material	\$0	\$5,000	\$5,000
		TOTAL TANGIBLES	\$31,517	\$72,539	\$104,056

T A N G I B L E S

GRAND TOTAL WELL COST		\$182,717	\$161,339	\$344,056
153	115	Plugging & Abandonment	\$25,000	
Production Costs :		\$344,056	Dry Hole Costs :	\$207,717

Prepared by: Bob Staton Title Permit Agent Date 12/9/16

THIS IS AN ESTIMATE OF PROJECTED WELL DRILLING, COMPLETION, EQUIPMENT AND PIPELINE COSTS. THESE ESTIMATES ARE PROJECTIONS ONLY AND ACTUAL BILLED COSTS MAY VARY FROM WELL TO WELL, DEPENDING UPON ACTUAL FINAL DEPTH AND OTHER FACTORS INCLUDING, BUT NOT LIMITED TO, SEASONAL MATERIAL COSTS, WEATHER CONDITIONS, AND UNFORESEEN RIGHT-OF-WAY PROBLEMS.

Company: CNX Gas Company LLC

Virginia Gas And Oil Template -- Estimated Authorization For Expenditure (AFE)

AFE #	N/A	Property #	N/A	Version #	
Well Name:	DD13A	Field:	Oakwood	Completed By:	R.E. Staton
Location:	Tazewell County	Operator:	CNX Gas Company LLC	Date:	12/05/2016
Expected Pay Zones:	coal seams below Tiller Incl. Poca 3 and Squire	Estimated Total Depth:	2,300 ft	AAPG Class:	CBM
Proposed Work:	To drill, complete, and produce	Participant(s):	N/A		W.1.

Gen	Sub	Description	Casing Point	Completion	Total Cost
		Leasehold Costs	\$0	\$0	\$0
		Permit / Title Opinion / Survey / Insurance	\$5,300	\$0	\$5,300
		Building Location	\$50,000	\$0	\$50,000
		Roads / Stone / Culverts	\$25,000	\$0	\$25,000
		Surface Damages	\$0	\$0	\$0
		Drilling - Footage	\$50,000	\$0	\$50,000
		Drilling - Mobilization	\$0	\$0	\$0
		Drilling - Dayrate	\$0	\$0	\$0
		Mud & Chemicals (Drilling)	\$0	\$0	\$0
		Fuel	\$0	\$0	\$0
		Cement Surface casing	\$2,000	\$0	\$2,000
		Cement Intermediate casing	\$6,000	\$0	\$6,000
		Open Hole Logging & Testing	\$3,900	\$0	\$3,900
		Trucking / Dozer (Drilling)	\$0	\$0	\$0
		Rental Tools & Equipment (Drilling)	\$0	\$0	\$0
		Drilling - Bits	\$0	\$0	\$0
		Technical Supervision (Drilling)	\$0	\$0	\$0
		Fresh Water Hauling (Drilling)	\$0	\$0	\$0
		Overhead Rate	\$0	\$0	\$0
		Misc. & Contingencies	\$0	\$3,000	\$3,000
		Location Rds/Stone/Culverts	\$0	\$0	\$0
		Trucking / Dozer (Completion)	\$0	\$0	\$0
		Technical Supervision (Completion)	\$0	\$0	\$0
		Cased Hole Logging / Perforating	\$0	\$0	\$0
		Stimulation / Fracturing	\$0	\$82,000	\$82,000
		Completion Rig	\$0	\$0	\$0
		Reclamation & Damages	\$0	\$0	\$0
		Haul Pit Water / Disposal	\$0	\$0	\$0
		Cement Production Casing	\$0	\$0	\$0
		Rental Tools & Equipment (Completion)	\$0	\$0	\$0
		Fresh Water Hauling (Completion)	\$0	\$0	\$0
		Roustabout Labor	\$0	\$3,800	\$3,800
		TOTAL INTANGIBLES	\$142,200	\$88,800	\$231,000

Code	Code	Description	Casing Point	Completion	Total Cost
	13 3/8"	Conductor	75 Ft	\$0	\$7,500
	9 5/8"	26 lb/ft LS Surface Csg	0 Ft	\$0	\$0
	7"	19 lb/ft LS Intermediate Csg	500 Ft	\$0	\$5,915
	4 1/2"	9.5 lb/ft M-65 Production Csg	2,255 Ft	\$0	\$16,913
	4 1/2"	10.5 lb/ft M-65 Production Csg	20 Ft	\$0	\$1,200
	2-3/8"	4.7 lb/ft J55 8rd Production Tubing	2,385 Ft	\$0	\$17,339
		Wellhead Equipment / Fittings		\$0	\$6,200
		Tank Battery		\$0	\$0
		Separator / Heater / Treater		\$0	\$15,000
		Gas Lift Equipment		\$0	\$0
		Rods / Stuffing Box		\$0	\$0
		Downhole Pump		\$0	\$13,000
		Pumping Unit / Motor		\$0	\$0
		SS EQT-Packer, PF, FC, NIP		\$0	\$11,000
		Valves & Fittings		\$0	\$0
		Flow Line labor/material		\$0	\$5,000
		Sales line labor/mat/row		\$0	\$5,000
		TOTAL TANGIBLES		\$31,528	\$72,539
		GRAND TOTAL WELL COST		\$173,728	\$161,339
153	115	Plugging & Abandonment	\$25,000		\$25,000

Production Costs : **\$335,066** Dry Hole Costs : **\$198,728**

Prepared by: Bob Stuber Title Senior Agent Date 12/9/16

THIS IS AN ESTIMATE OF PROJECTED WELL DRILLING, COMPLETION, EQUIPMENT AND PIPELINE COSTS. THESE ESTIMATES ARE PROJECTIONS ONLY AND ACTUAL BILLED COSTS MAY VARY FROM WELL TO WELL DEPENDING UPON ACTUAL FINAL DEPTH AND OTHER FACTORS INCLUDING, BUT NOT LIMITED TO, SEASONAL MATERIAL COSTS, WEATHER CONDITIONS, AND UNFORESEEN RIGHT-OF-WAY PROBLEMS.

N/A



627 Claypool Hill Mall Road
Cedar Bluff, VA 24609

November 17, 2016

Mr. Rick Cooper, *Director*
Department of Mines, Minerals and Energy
Division of Gas and Oil
P.O. Box 159
135 Highlands Drive
Lebanon, VA 24266

Re: CBM DD13

Dear Mr. Cooper;

I am writing to request a location exception for the above proposed well. Due to steep topography, and state highway 620 within the drilling unit, the proposed well cannot be located within the drilling window. The location of the highway in relation to the proposed well, may present a safety issue with the general public using the highway. Whereby, the proposed location is approximately 188 feet outside of the drilling window.

Therefore, based on these conditions, we hereby request a location exception be granted for this well; for the prevention of waste of the natural resource, to protect correlative rights of the gas owners, and maximize the recovery of gas reserves beneath the unit.

Bob Staton

Bob Staton, M.S., P.G.
Permitting Agent

Cc: Anita Duty, file DD13

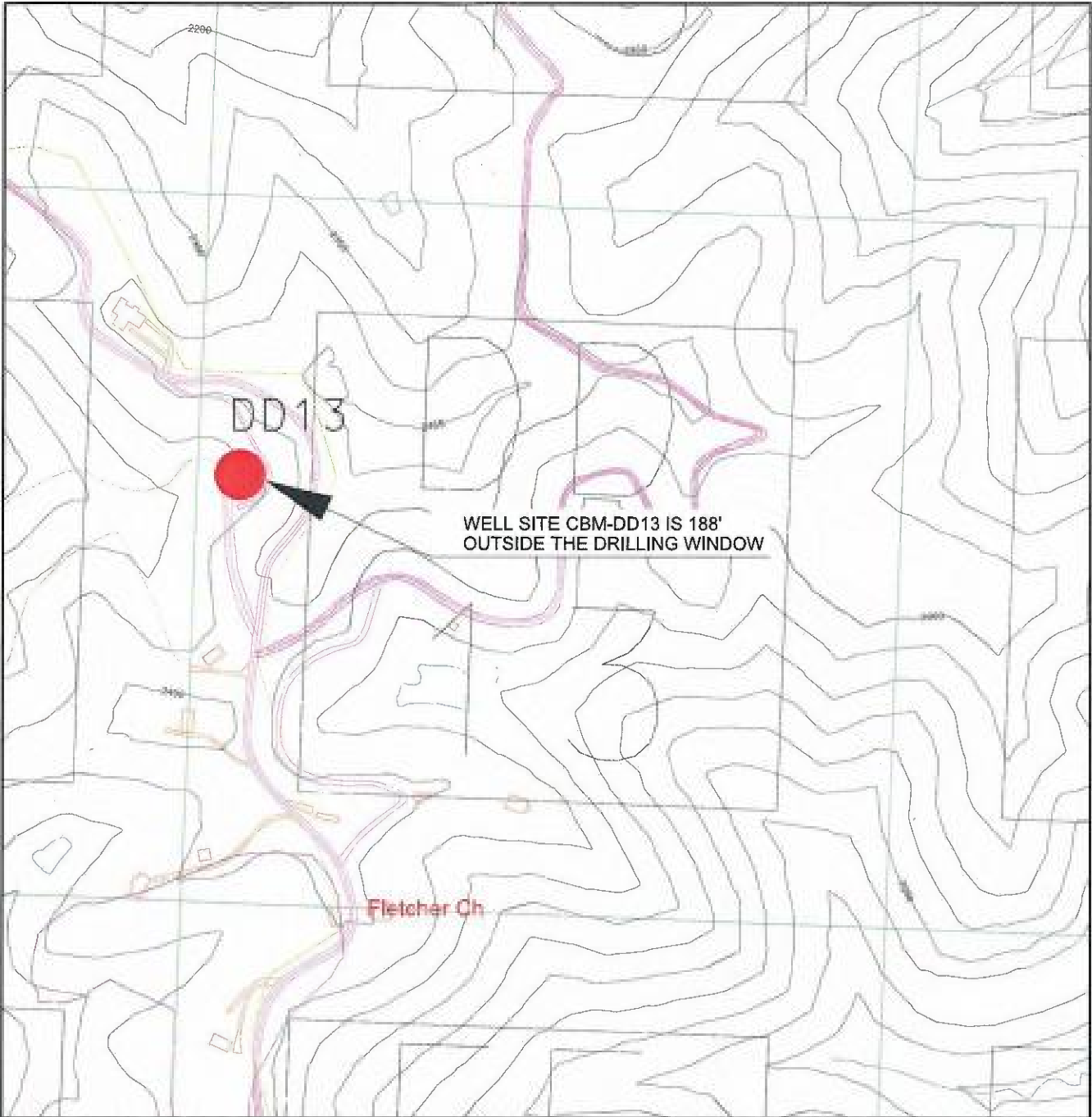

LOCATION EXCEPTION EXHIBIT WELL NO. CBM-DD13

SCALE: 1" = 400'

DATE: 11-17-2016

CNX GAS COMPANY, LLC.
P.O. BOX 570
POUNDING MILL, VA 24637

DRAWN BY: PSD

FILE: LOC-EXCEPTION-DD13

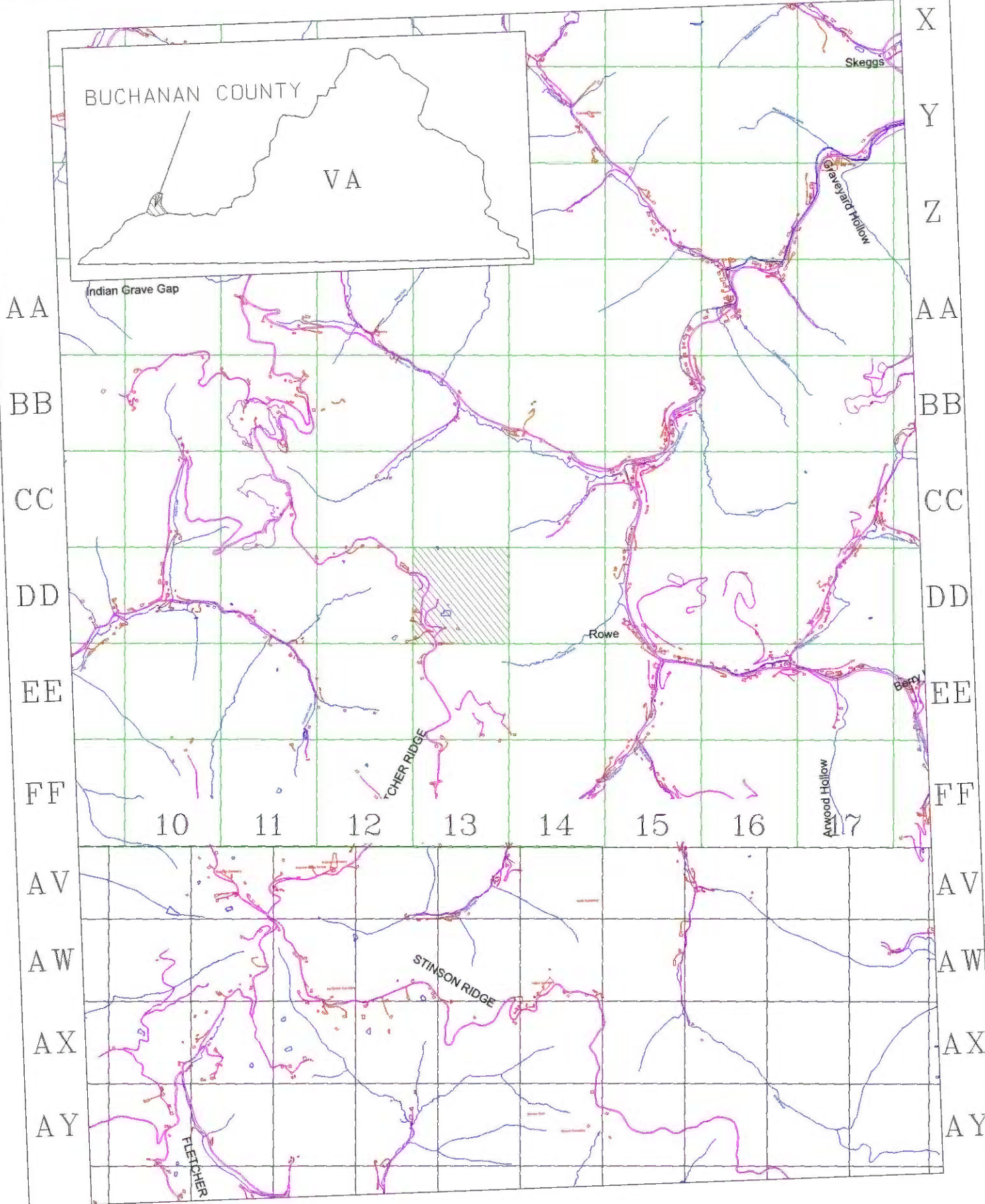

EXHIBIT A1
 UNIT DD-13
 VGOB 16-0117-4107
 Page Number 30.